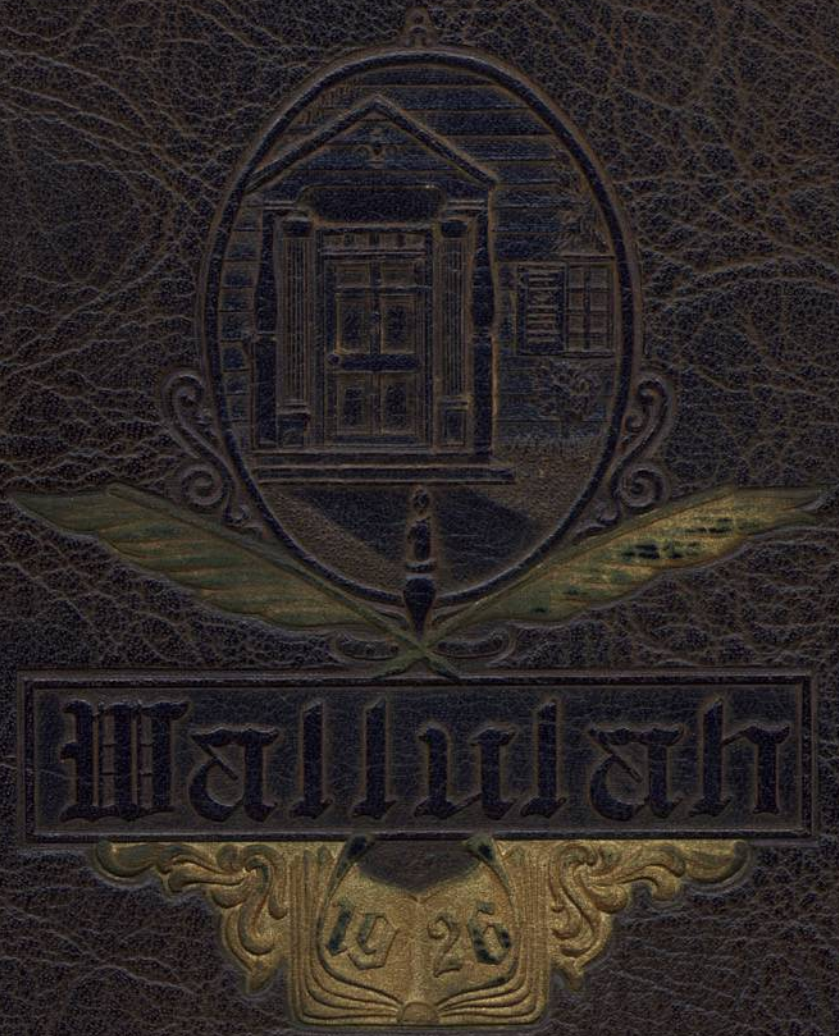

Wallulah

1926

WILLAMETTE UNIVERSITY
LIBRARY

Call Number [redacted]

Ex
Libris
S.L.C. '26

LIBRARY
WILLAMETTE
UNIVERSITY

Wallulah

Published by the Junior Class of Willamette University
A Record of the School Year 1924-25

Au Silver - Editor
Loyal Warner - Manager

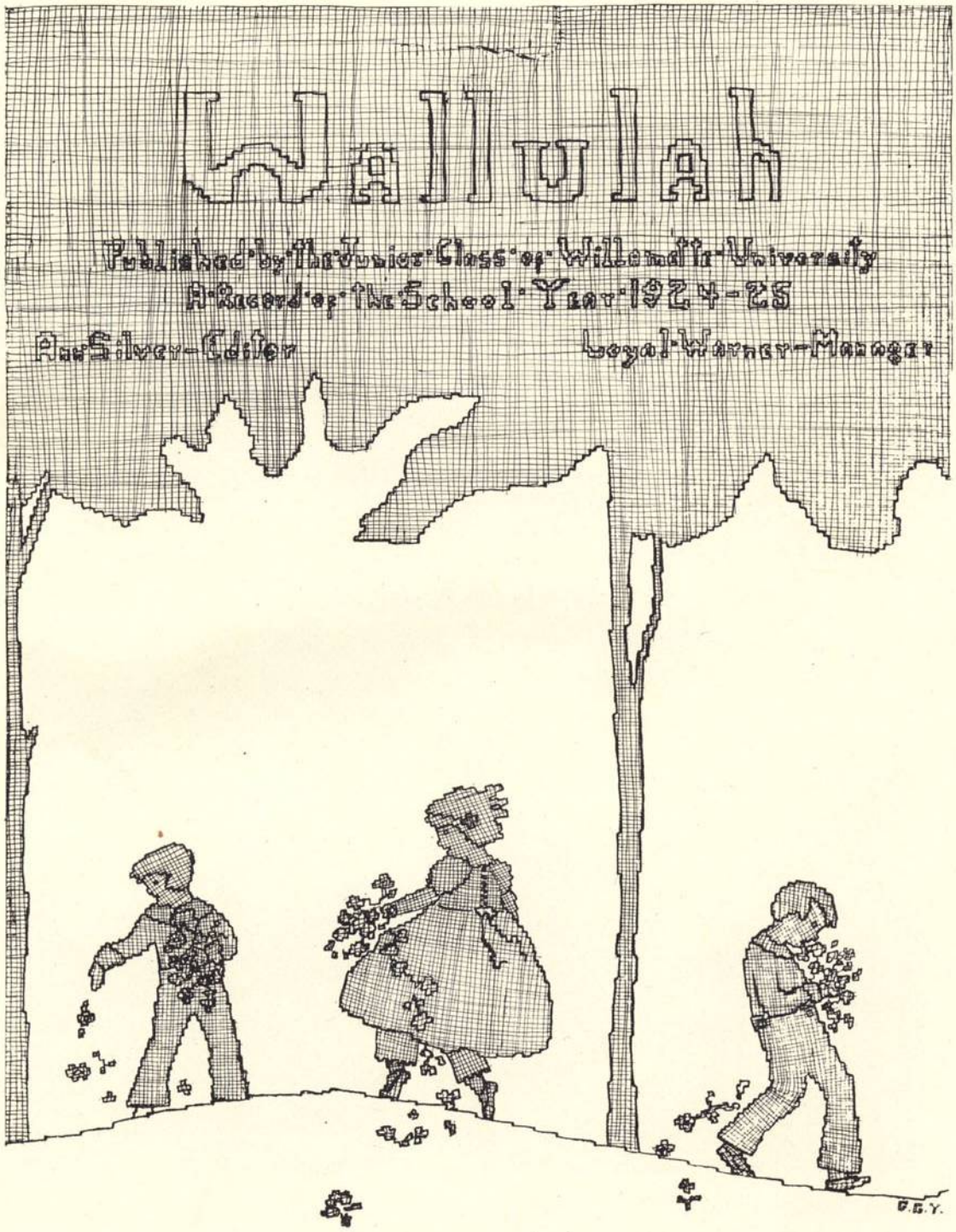

DEDICATION

To our Fathers and Mothers
who have made it possible for us to
dream our dreams, find the joy of living,
and to come into complete manhood
and womanhood, we sincerely
dedicate this book.

22902

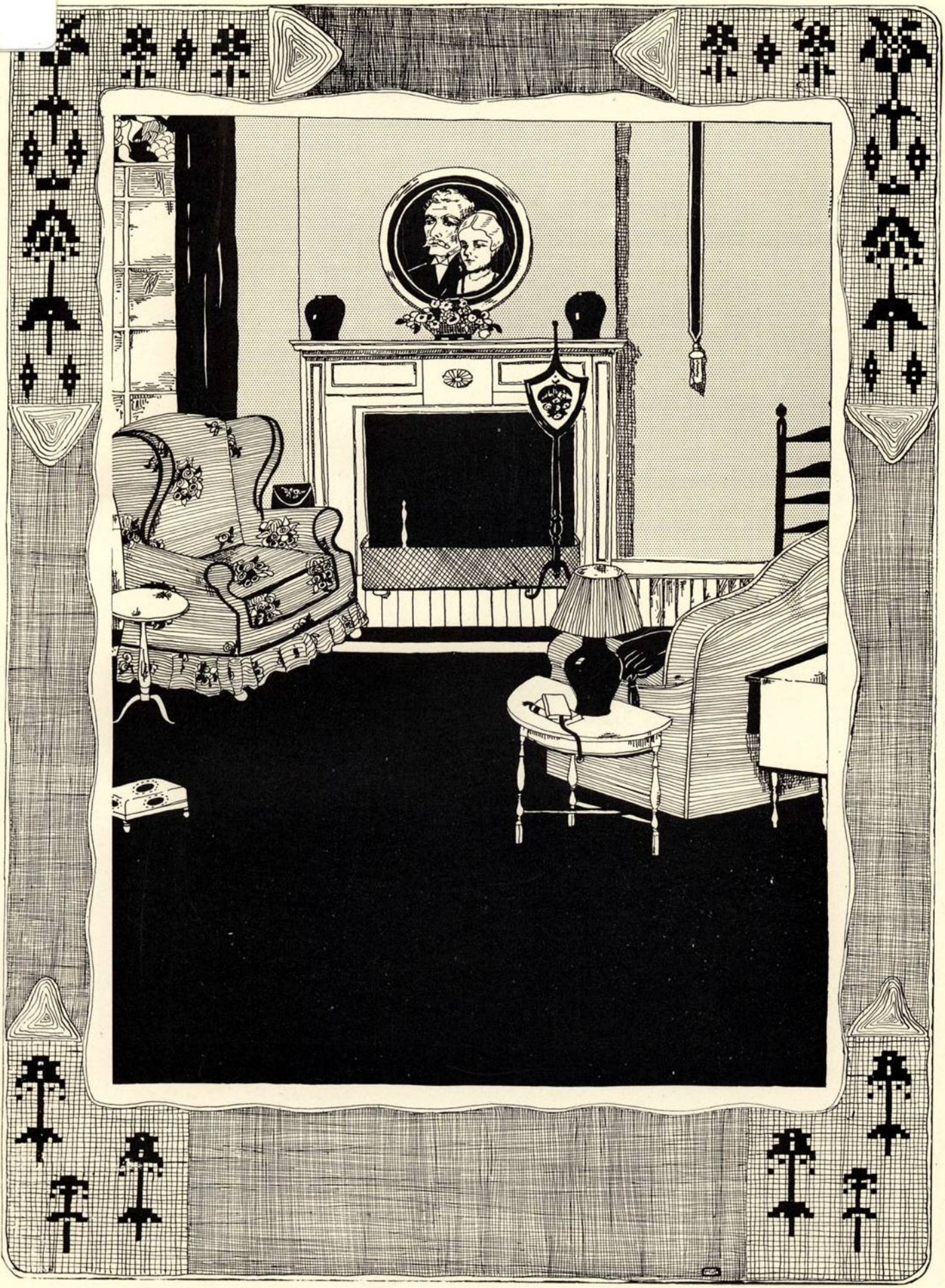

FOREWORD

" . . . . We who hold you dear
Eastward we turn and homeward alone, remembering
Day that I loved, day that I loved, the Night is here!"
—Rupert Brooke

So we are tenderly folding away the memory of the past year. In the 1926 Wallulah we have attempted to catch and hold the essence of the college year, the fragments of verse, the echo of rollicking laughter, the beauty of a sincere friendship, the inspiration of a noble thought, the charm of a belief in fairies--yes, and even the tears which have made us love thee, oh Day.

CONTENTS

University
College Hours
Classes
Activities
Athletics
Organizations
Features

IN MEMORIAM

Judge John B. McCourt '96 LL. B.

Earl Ramsay '27

Ode To Willamette

PERRY REIGELMAN

There's an old historic temple rising grandly through the years,
Where the oaken hearted fathers drew their strength for strong careers;
Down the years, its portals open,
Gathered wise ones to its fold,
Breathed the spirit of the Westland—Cardinal emblem bossed with gold.

Dear old school! How strong we love thee! 'round thy mem'ries how we cling!
Gladsome heart beneath thy shadow, loyal hearts to thee we bring.
Old Willamette how we cherish
All thy legends and thy lore,
Born upon the calm Pacific, guides us onward evermore.

Spirit of the Golden Westland, breathing through our fathers' tears,
Tells the story of the temple, bids us hope adown the years,
Sing, oh, sing of dear Willamette
Sing while hearts are young and true,
Sea to sea the chorus swelling, Dear Old School, our W .U.

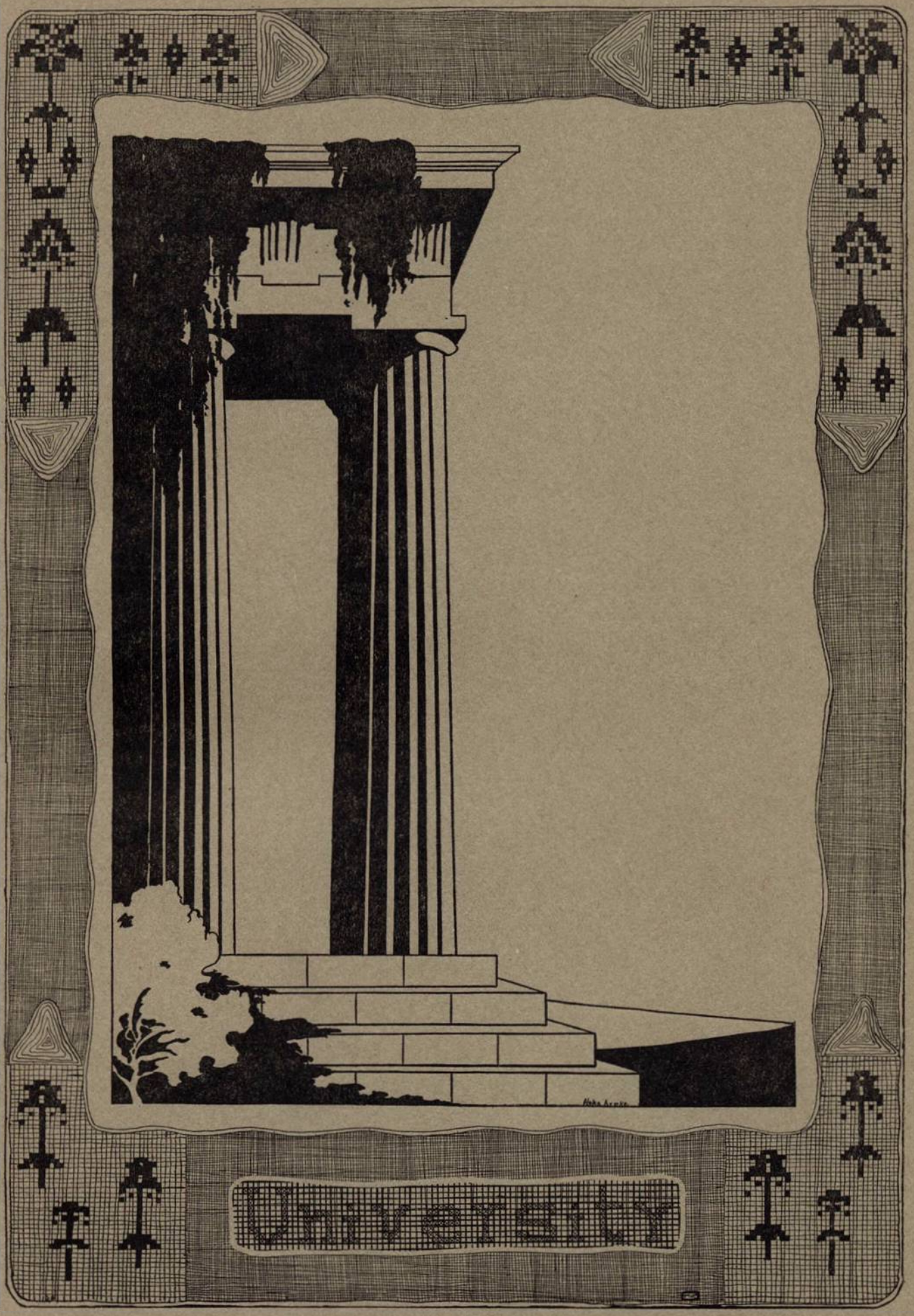
University

Board of Trustees

J. T. Abbett
E. T. Barnes
C. P. Bishop
R. A. Booth
J. H. Booth
P. J. Brix
W. W. Brown
Robert Brumblay
J. W. Caughlin
E. S. Collins
W. C. Culbertson
S. A. Danford
J. W. Day
C. G. Doney
J. R. Ellison
M. C. Findley
W. H. H. Forsyth
A. F. Flegel
Burgess F. Ford
J. K. Gill
J. O. Goltra
W. S. Gordon
Hiram Gould
J. L. Hartman
R. J. Hendricks
E. C. Hickman
A. L. Howarth
G. E. Hunt
G. F. Johnson
M. L. Jones
Thomas B. Kay
A. W. Kershaw
B. E. Kirkpatrick
C. J. Larsen
D. H. Leech
F. D. McCully
Phil Metschan
A. N. Moores
Miss Bertha Moores
C. B. Moores
C. H. Packenham
B. E. Parker
Lloyd T. Reynolds
A. A. Schramm
W. O. Shepard
A. M. Smith
B. L. Steeves
I. H. Van Winkle
Paul B. Wallace
A. J. Weigel
E. L. Wells
W. W. Youngson

The uniqueness of the Wallulah commends the volume. It is always individual and different: it concerns a group of people whose personnel constantly changes and whose experiences are never ordinary. The book is radiant with life-stories, reflecting the doings of those you know and throwing revelatory side-lights on their characters.

Friendship, a by-product of the college course, is a mighty adjunct to the main achievement. It should be extended, deepened and conserved. To do so is to increase one's social, business and altruistic contacts. This record will preserve for us the names and faces of associates, together with some of their normal, sub-normal and abnormal doings and expressions.

In the future a glance at any page will erase the intervening years and bring us back to the golden days when the tip-toed world that waited for our coming was altogether lovely. It will be good to bathe again in that sunlight; and it is the Wallulah which will serve as a magic carpet to carry us back to the scenes and associates of youth.

I know; for I have just been looking at the Wallulah of another date and it does destroy both time and distance.

Carl G. Doney.

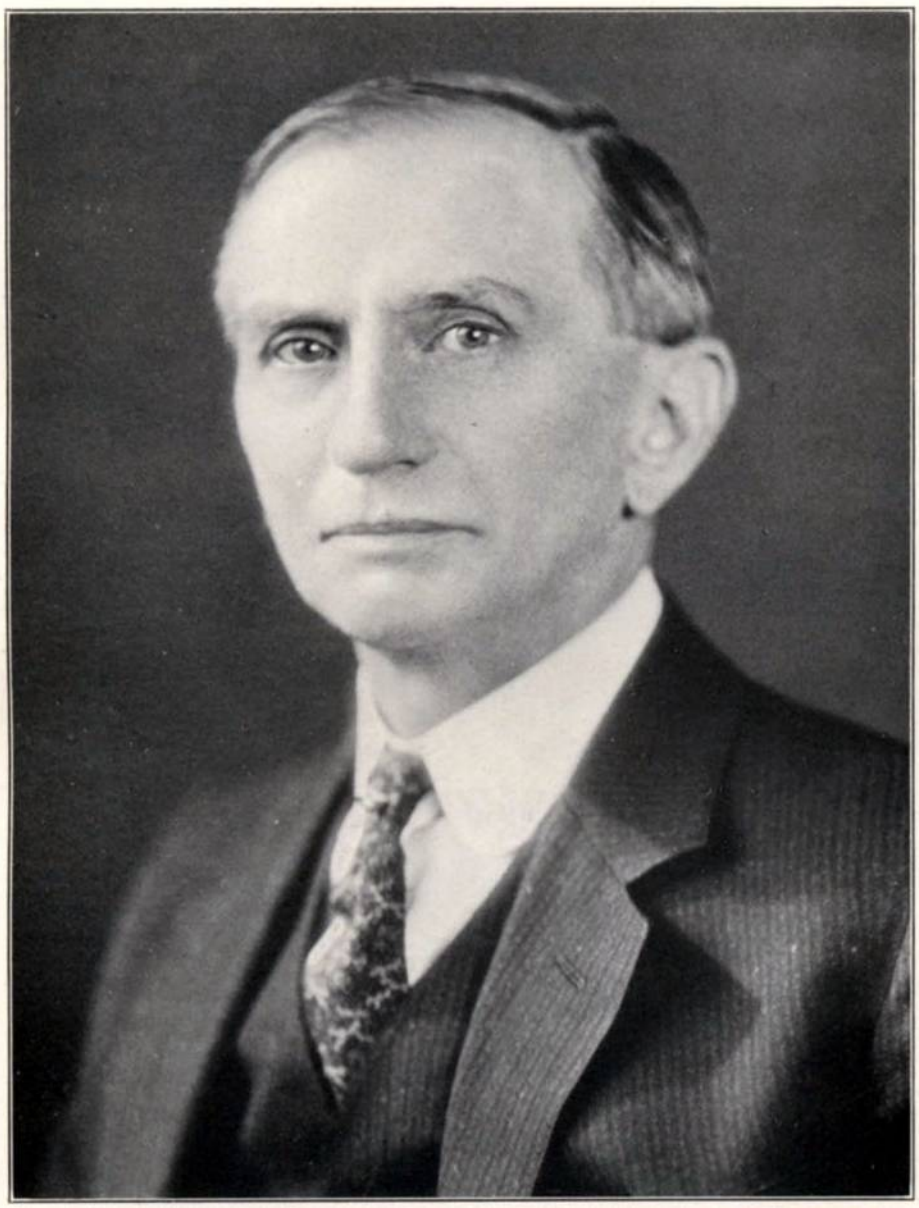

—Photo by Underwood & Underwood

CARL GREGG DONEY, PH. D., L. L. D.
President of Willamette University

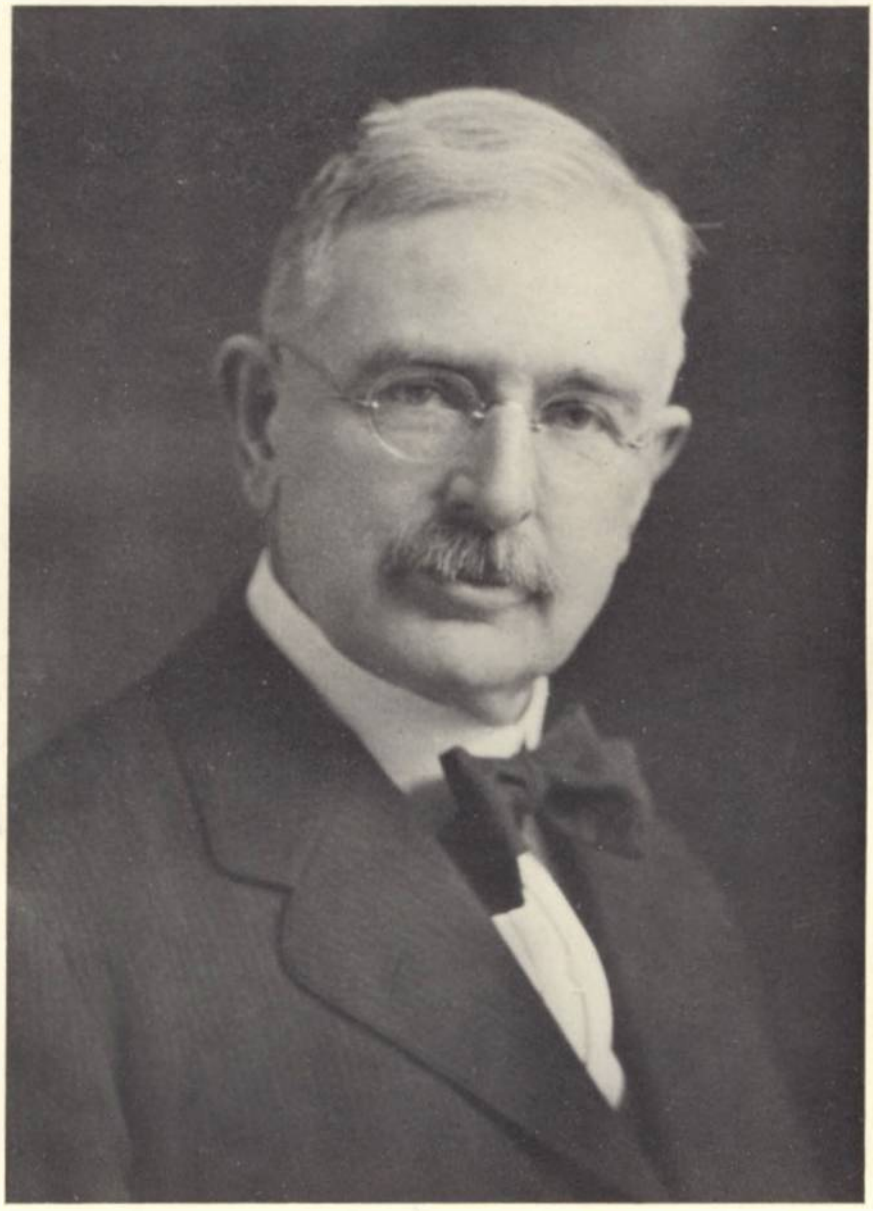

GEORGE H. ALDEN, PH. D.
Acting-President of Willamette University

DEAN RICHARDS

Dean of Women

University women are reputed to be in search of four walls; that is, in quest of that ineffable something which more mundane persons would call a career, a "future." That career, that quest, may not be at all the academic thing one would superficially suppose; it may involve more than four walls, more than a school-room, more than an office, but whatever it embraces, it will be more complete, more symetrically rounded and balanced because of the influences of Willamette University. Four years here gladden four walls elsewhere.

Dean of College of Music

Visions of the future are based on the realities of the present. Willamette's fame as a singing school is far spread and still growing. The School of Music has, through diligent efforts, not only trained many exceptional musicians, but has also imbued the greater number of Willamette students with a useful working knowledge of music as well as a keen appreciation of it. "Willamette, the Singing School" is a reality.

DEAN HOBSON

DEAN VAN WINKLE

Dean of College of Law

The well deserved recognition of Willamette's College of Law is spreading with her graduates as they make up a better trained bar. The increased determination on the part of law students for the most efficient preparation, since the late recommendation of the American Bar Association that at least two years of college work and three years of resident law school work be required before admission to the bar, has brought scholars of quality to her campus.

University

WILLISTON ERICKSON EBSEN RICHARDS

HORACE WILLISTON, JR. M. A.

A. B. Reed College, M. A. University of Pennsylvania,
Graduate student University of Washington

PROFESSOR OF ENGLISH 1922—

FRANK MORTON ERICKSON, M. A.

A. B. Wabash College, M. A. University of Chicago
Austin Scholar Harvard University, Graduate student Stanford University

PROFESSOR OF EDUCATION 1920—

GUSTAV EBSEN, M. A.

A. B. Flensburg College, M. A. Central University, University of Berlin
Graduate student Universities of Paris, Madrid and
Denmark State University
Seven years' residence and research in Denmark, France and Spain

PROFESSOR OF MODERN LANGUAGES 1915—

ERNEST C. RICHARDS, M. A.

Ph. M., M. A. Morningside College, Graduate student Boston University and
University of California

SECRETARY OF EDUCATION 1916-1920—

PROFESSOR OF RHETORIC 1920—

RAHSKOPF MCGILL WOODWORTH KIRK

HORACE G. RAHSKOPF, A. B.

A. B. Willamette University; Public Speaker's Diploma, School of Expression, Boston

PROFESSOR OF PUBLIC SPEAKING 1924—

WINIFRED MCGILL, M. A.

A. B. McGill University; M. A. University of Washington

ASSISTANT IN ENGLISH 1924—

DOROTHEA CLINTON WOODWORTH, PH. D.

A. B. Bryn Mawr College, M. A., Ph. D. University of Chicago

INSTRUCTOR IN LATIN AND GREEK 1924—

WILLIAM ELWOOD KIRK, M. A.

A. B., M. A. University of Nebraska, Graduate student Columbia University, University of Chicago

PROFESSOR OF ENGLISH 1907-1911—

PROFESSOR OF ANCIENT LANGUAGES 1906-1907; 1911-1913; 1915—

DETLING DENISE RATHBUN RATHBUN

LEROY DETLING, M. A.

A. B. University of Oregon, M. A. Standford University

ASSISTANT PROFESSOR OF MODERN LANGUAGES 1923—

EDITH DENISE, M. A.

A. B. Lake Forest College, M. A. University of Chicago
Graduate student in Paris, Leipsic and Bryn Mawr College

ASSISTANT PROFESSOR OF MODERN LANGUAGES 1924—

ALTHEA L. RATHBUN

Carroll College, University of Indiana

ASSISTANT PROFESSOR PHYSICAL EDUCATION 1923—

GUY L. RATHBUN

Beloit College, Chicago Y. M. C. A. College,
University of Indiana

PROFESSOR OF PHYSICAL EDUCATION 1923—

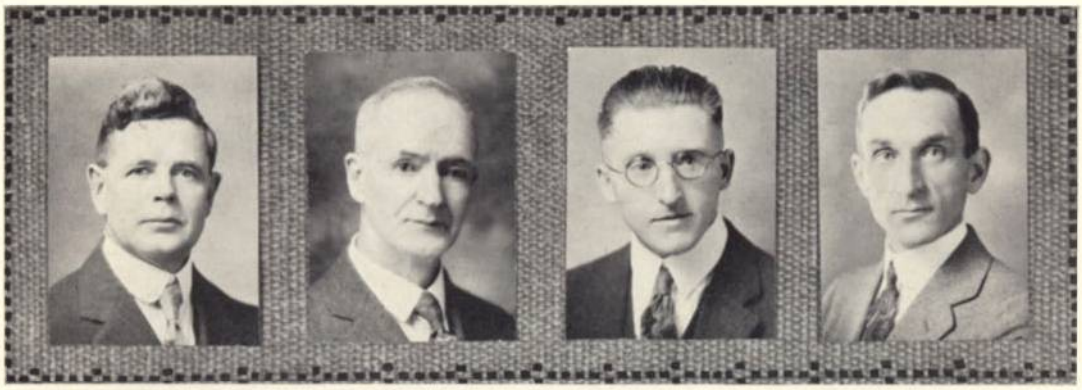

PECK MATTHEWS BROWN CLARK

MORTON E. PECK, M. A.

A. B., M. A. Cornell College, Research work in
Central America three years
PROFESSOR OF BIOLOGY 1908—

JAMES T. MATHEWS, M. A.

A. B., M. A. Willamette University,
Graduate student University of California

PROFESSOR OF MATHEMATICS 1893—
THE JAMES T. MATTHEWS' PROFESSORSHIP ESTABLISHED
BY THE CLASSES OF 1923-24-25-26

EARL THEODORE BROWN, M. S.

B. S., M. S. University of Washington

PROFESSOR OF PHYSICS 1921—

W. W. HERMAN CLARK, M. S.

A. B., M. A. Willamette University
Graduate student University of Washington

ASSISTANT PROFESSOR OF CHEMISTRY 1923—

PECK VON ESCHEN WILLISTON

JESSIE GRANT PECK

Ellsworth College

ASSISTANT IN BIOLOGY 1910—

FLORIAN VON ESCHEN, PH. M.

Ph. B., Ph. M. Simpson College, Graduate student Lawrence University,
University of Illinois, University of Chicago
Washington University

PROFESSOR OF CHEMISTRY 1918—

ELIZABETH HAVERLY WILLISTON, M. A.

A. B. Reed College, M. A. University of Pennsylvania,
Graduate student University of Washington

INSTRUCTOR IN MATHEMATICS 1922-1923 AND 1924-1925

*HELEN PEARCE, A. B.

A. B., Willamette University
Graduate student Radcliffe College

ASSISTANT IN ENGLISH 1920—

* On leave of absence 1924-1925.

University

LAUGHLIN LATIMER HARDING

SCEVA BRIGHT LAUGHLIN, PH. D.

A. B., M. A. Penn College, M. A. Haverford College,
Ph. D. State University of Iowa
Graduate student Harvard University and University of Chicago

PROFESSOR OF SOCIAL SCIENCE 1923—

LOIS E. LATIMER, M. A.

B. S. in Home Economics, Milwaukee-Downer College,
M. A. Columbia University

PROFESSOR OF HOME ECONOMICS 1924—

ROY C. HARDING, A. B., J. D.

A. B. Hillsdale College, J. D. University of Chicago

PROFESSOR OF LAW AND HISTORY 1923—

*ROBERT MOULTON GATKE, A. M., B. D.

A. B., A. M., Willamette Universit, Kimball School of Theology; Fellow in History,
Willamette University 1919-1920; Fellow in History, American University 1923-1925

INSTRUCTOR IN HISTORY 1920-21, ASSISTANT PROFESSOR OF HISTORY

* On leave of absence 1923-1925

University

SHERMAN HOUSELY FRANKLIN

CHARLES L. SHERMAN, PH. D., PD. D.

Ph. B. Upper Iowa University;
Pd. M., Ph. D., Pd. D., New York University
Sometime Fellow in New York University School of Pedagogy

PROFESSOR OF PHILOSOPHY AND EDUCATION 1915—

**LOLA C. HOUSEY, A. B.

A. B. Willamette University

INSTRUCTOR IN ENGLISH, LATIN AND GREEK 1924-1925

FRANK GEORGE FRANKLIN, PH. D.

B. L. Cornell University, Ph. D. University of Chicago,
Graduate student University of Nebraska

PROFESSOR OF SOCIAL SCIENCE 1918-1921

LIBRARIAN AND PROFESSOR OF LIBRARY SCIENCE 1921—

JOHN D. MCCORMICK, D. D.

A. B., A. M., D. D. Hamline University
B. D., Drew Theological Seminary
Graduate student of University of Chicago

PROFESSOR OF BIBLE 1922—

** Resigned.

MELTON ROBERTS STONE

FRANCES VIRGINIE MELTON

Graduate Illinois Woman's College and Illinois College of Music
Student—Piano—Wm. H. Sherwood, Chicago; Wager Swayne and Harold Bauer, Paris; Severin Eisenbarger, Berlin; Theodor Leschetizky, Vienna
Theory—Emil Schwartz, Paris

DIRECTOR PIANO AND THEORY 1924—

T. S. ROBERTS

Piano with Dr. Adam Geibel; Organ with Dr. D. D. Wood

INSTRUCTOR IN PIANO AND PIPE ORGAN 1919—

NELLIE P. STONE

Graduate Willamette University School of Music
Studied music at University of Oregon; Piano with Lillian J. Petri

INSTRUCTOR IN PIANO 1923—

WILLIAM WALLACE GRAHAM

Royal High School of Berlin nine and a half years
Student under Joachim and Martian

PROFESSOR OF VIOLIN 1921—

COLLEGE OF LAW

I. H. VAN WINKLE, LL.B., DEAN
A.B., LL.B., Willamette University

RAY L. SMITH, LL.B.
A.B., LL.B., Willamette University, LL.B., Yale University
SECRCTARY OF THE LAW SCHOOL, INSTRUCTOR IN CONSTITUTIONAL LAW AND AGENCY

WALTER E. KEYES, LL.B.
LL.B.,George Washington University
INSTRUCTOR IN BILLS AND NOTES

RONALD C. GLOVER, LL.B.
LL.B., Willamette University
INSTRUCTOR IN EQUITY

C. M. INMAN, LL.B.
LL.B., Willamette University
INSTRUCTOR IN OREGON LAW AND PROBATE LAW

E. M. PAGE, LL.B.
LL.B., Willamette University
INSTRUCTOR IN CRIMINAL LAW AND PROCEDURE

BRAZIER C. SMALL, LL.B.
LL.B., Willamette University
INSTRUCTOR IN DOMESTIC RELATIONS

ELMO S. WHITE, LL.B.
LL.B., Willamette University
INSTRUCTOR IN BLACKSTONE

WILLIS S. MOORE, LL.B.
LL.B., Northwestern University Law School
INSTRUCTOR IN REAL PROPERTY

ROY C. HARDING, J.D.
A.B., Hillsdale College; LL.B., J.D., University of Chicago
INSTRUCTOR IN CONTRACTS AND INTERNATIONAL LAW

PERCY A. CUPPER, LL.B.
B.S., Oregon Agricultural College; LL.B., Willamette University
INSTRUCTOR IN LAW OF WATER RIGHTS

College Hours
GGT

Girls in delicate hued dresses danced in honor of the coronation of Queen Kathleen I.

The Junior play, with its mad rush for reservation of seats, came as a climax to the gaiety of Junior Week End.

College Hours

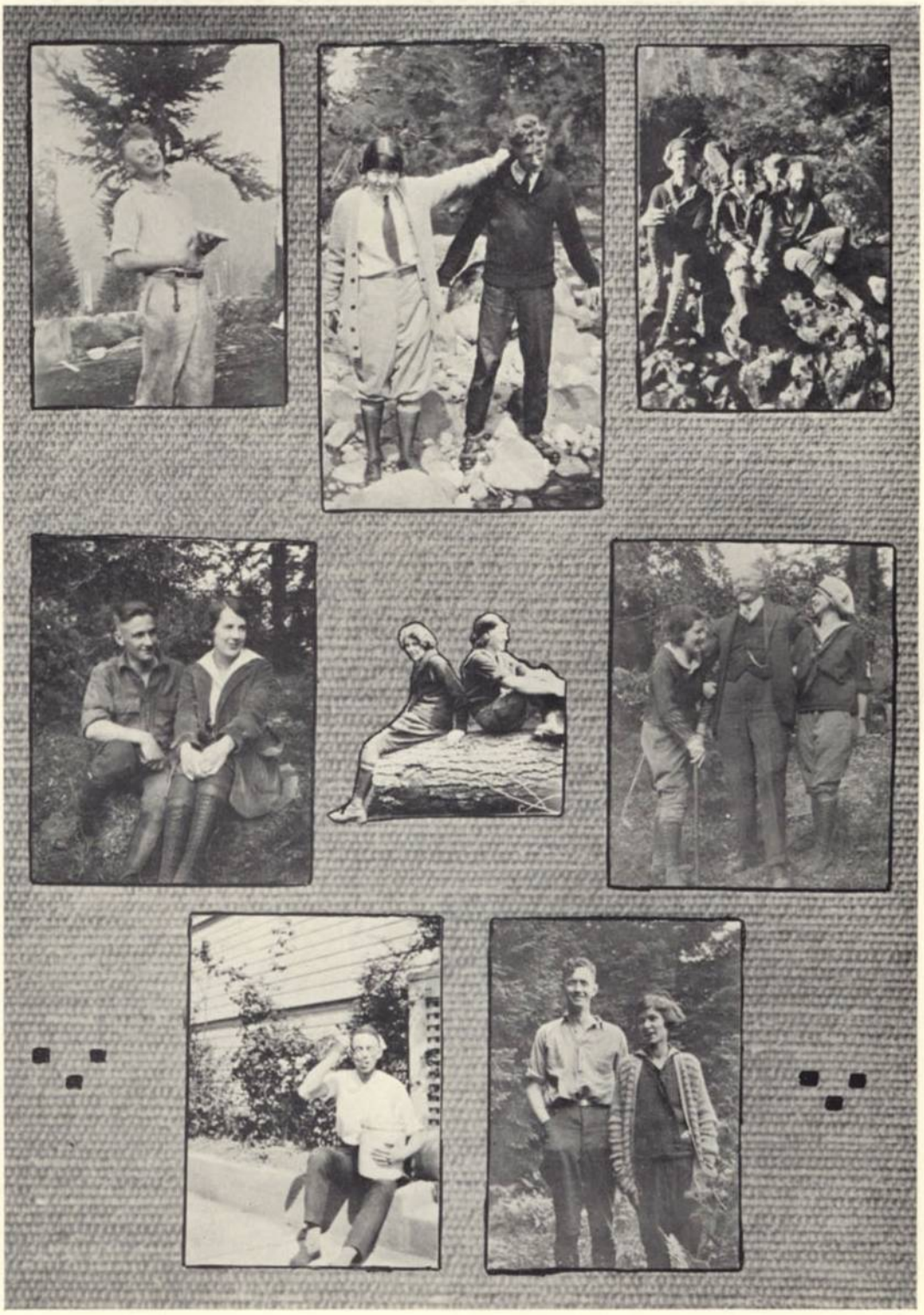

Flunk days and House picnics are eagerly anticipated by students everv year.

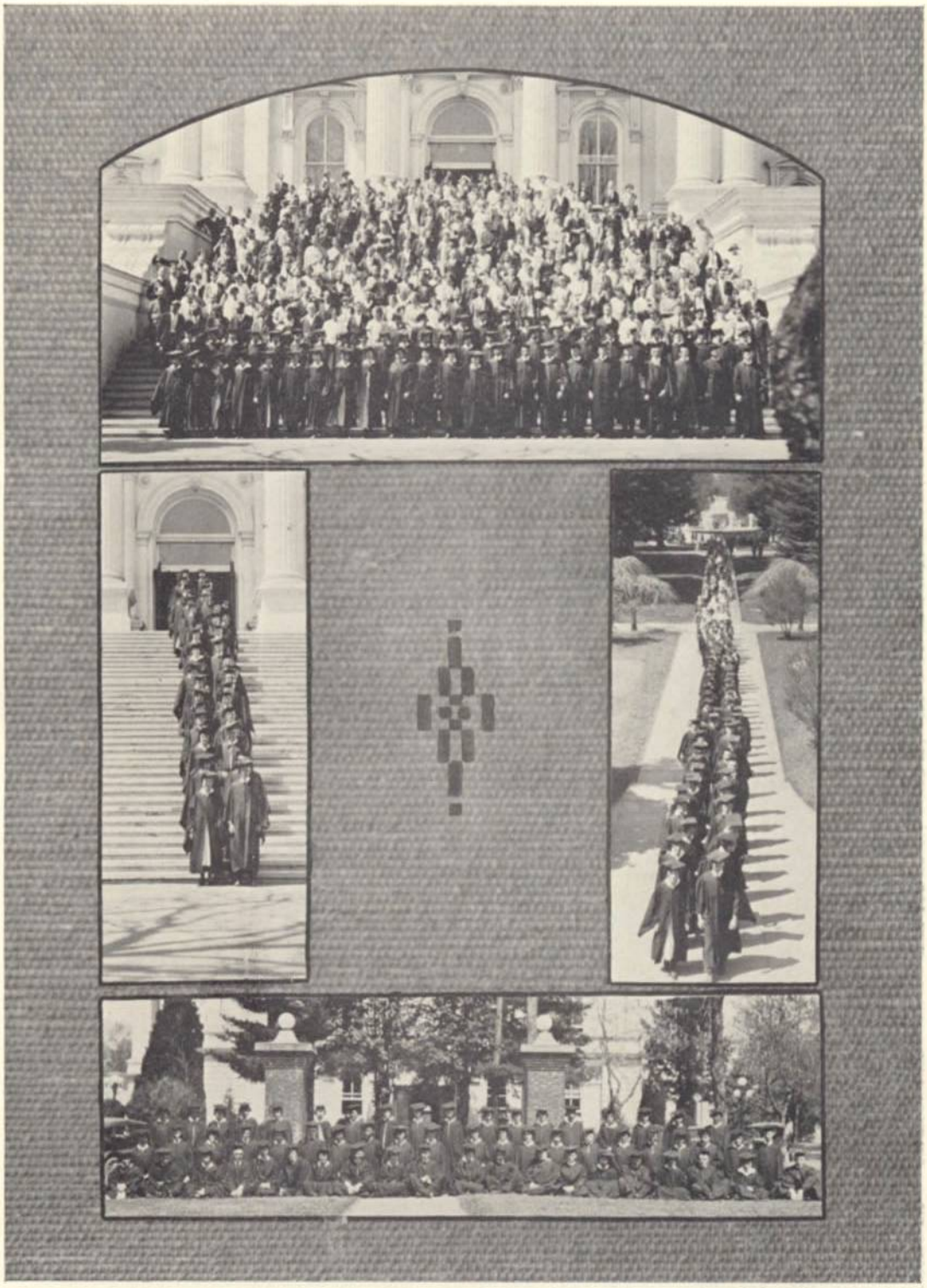

Senior March; four more weeks of school; and then the wide, wide world.

Seabeck lured large delegations from both student "Y's" and, as usual, Willamette returned with trophies.

Meeting Freshmen at the train, donning green caps and ribbons, and the Jolly Jaunt were the first important events of the year.

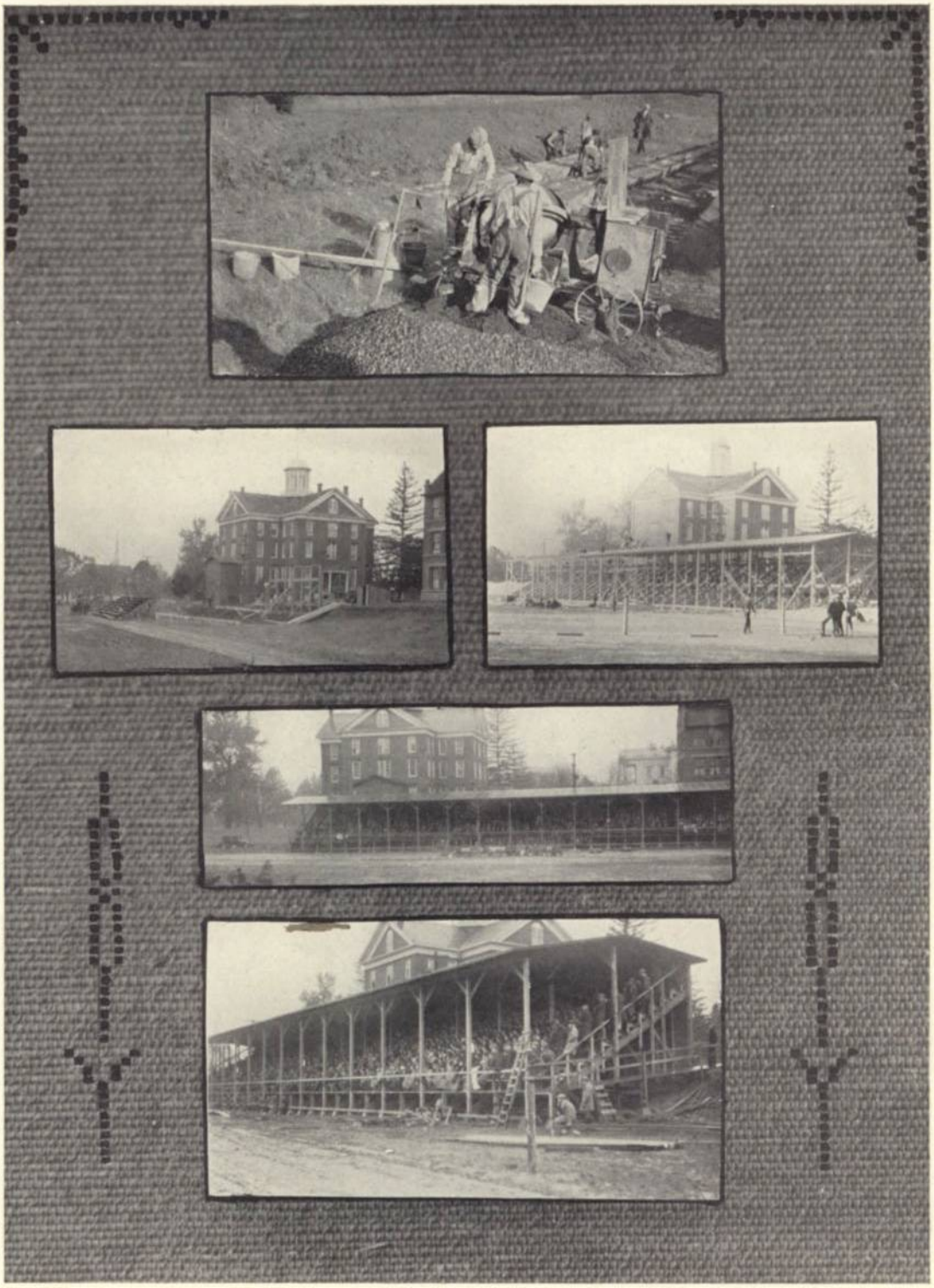

The construction of the grandstand was the first important step toward homecoming, as it was also the first important step toward the extensive improvement of the athletic field.

The Frosh bonfire started the week end of excitement which was brought to a climax by the Bearcat Bedlam.

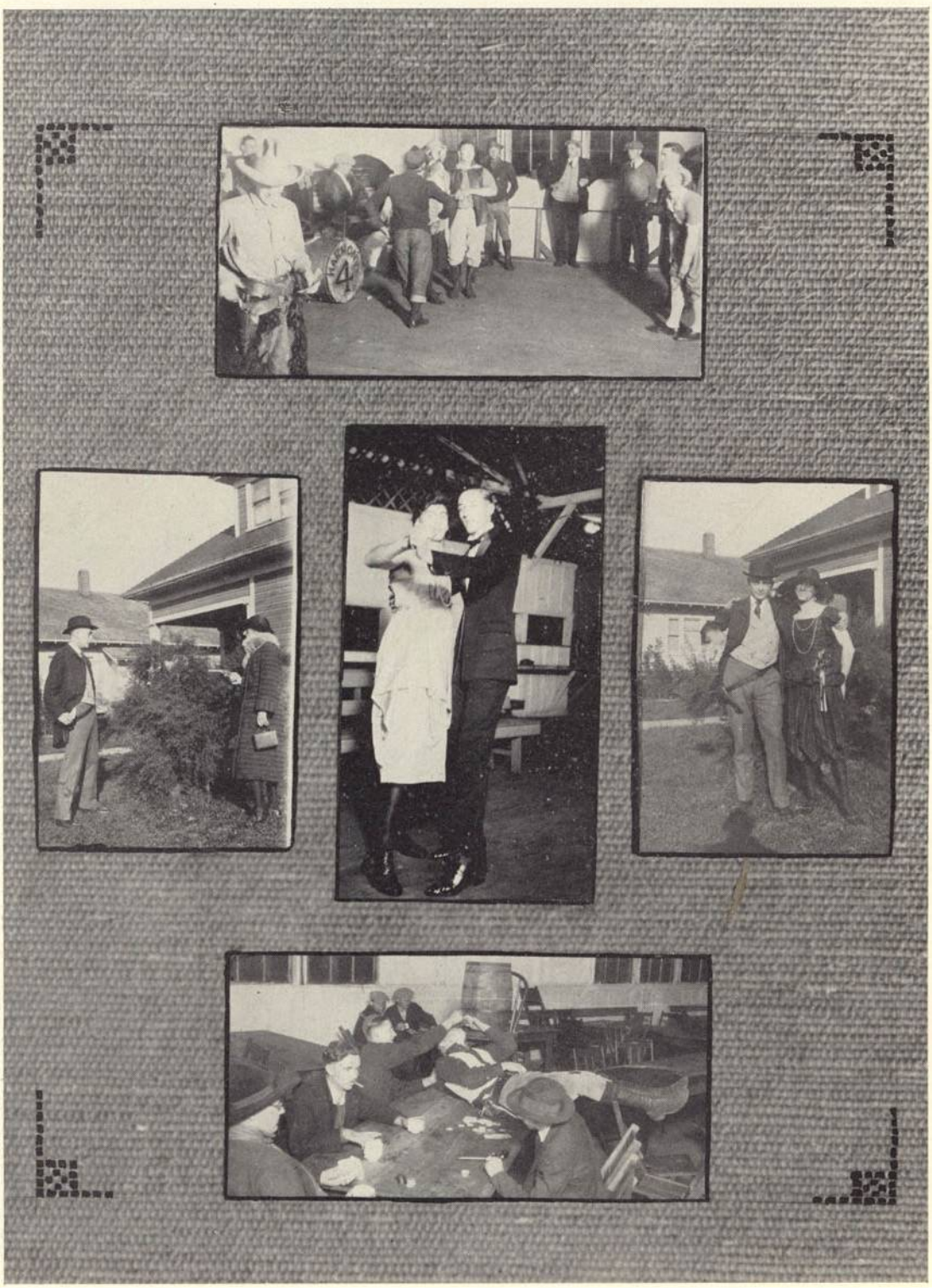

Petite maids, dancing girls, shieks, and honest-to-goodness bad men were entirely agreeable for the evening of the annual Stag Mix

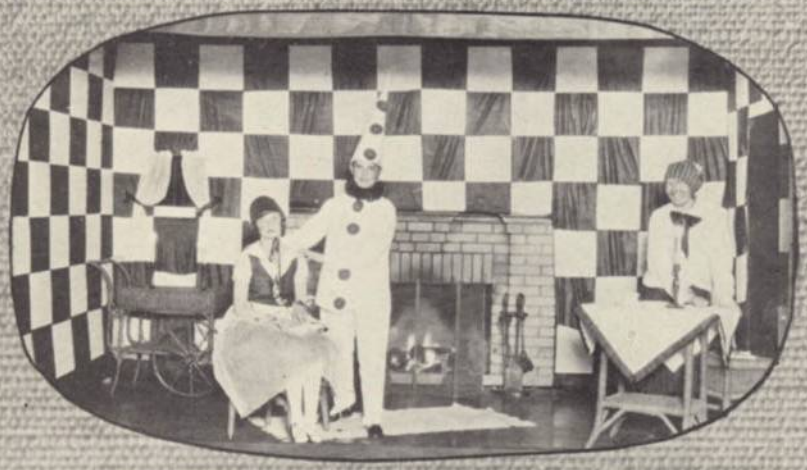

Literary Society Open Programs, followed by society parties and reunions occupied the first part of the social calendar.

College Hours

Class parties at the home of Dean Alden, Theta Alpha Phi one-act plays and the Student Volunteer Convention contributed their share of fun and things more serious.

Queen Kathleen with her maids, Phyllis and Irene

MAY DAY

GEORGE ATKINSON efficiently and successfully managed May Day, aided by the following committees:

ADVISORY
Fred Patton
Leland Chapin
Caroline Stober
Edwin Thomas

PUBLICITY
Charles Nunn
Loyal Warner
Ann Silver

HOSPITALITY
Irl Halliday
Ruth Wechter
Dwight Findley

CAMPUS WORK
DeLoss Robertson
Albert Logan
Paul Sherwood
Francis Ellis

STUDENT LUNCH
Genevieve Thompson
Alice Sykes
Adelia White
Bertha Green
Cornelius Bateson

QUEENS COURT
Alma Wells
Carol Cheney
Myrtle Jensen
Claire Ausman
Warren Day

MAY DANCES
Kathleen LaRaut
Phyllis Palmer
Irene Walker

CAMPUS STUNTS
Harold Fearing
Joe Nunn
Alvin Bond

MUSIC
Alice Wells
Byron Arnold
Lloyd Thompson

Manager of Athletic Events
HERBERT BOOTH

Manager of May Morning Breakfast
RUTH ROSS

Manager of Junior Frolic
ESTHER MOYER

GEORGE ATKINSON, *Manager*

Queen Kathleen I.

Prizes

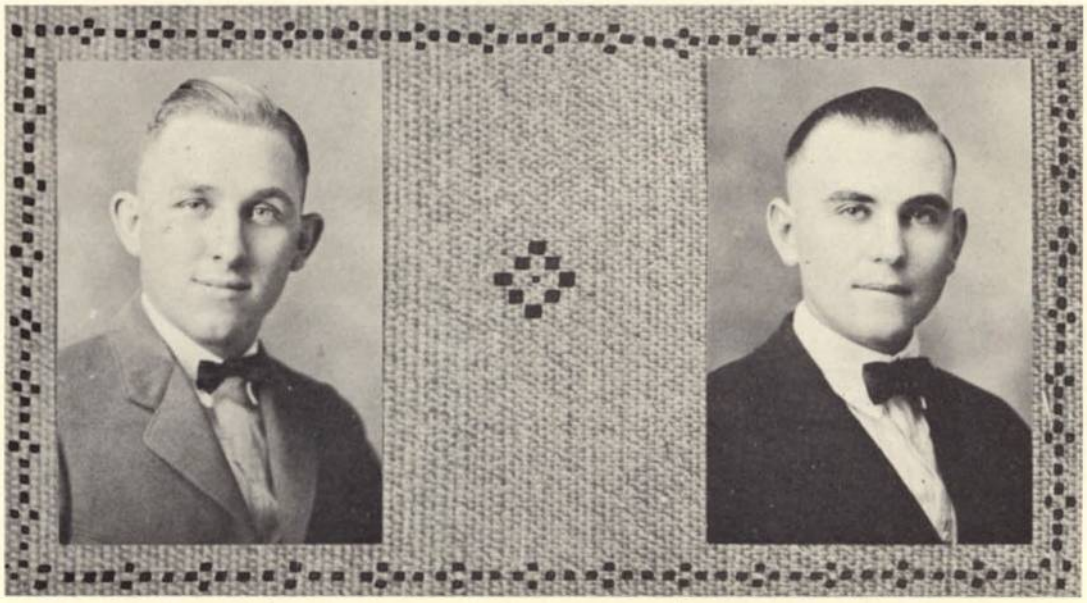

GEORGE OLIVER MERL BONNEY

The Colonel Willis Prize

To GEORGE OLIVER was given the Willis prize of $25 which is offered each year by Colonel Percy Willis, '85, "to the student who throughout the school year has done the most real good to fellow students and the University by deeds of kindness and genuine helpfulness, coupled with a steadfast devotion to high ideals and upright character."

The Albert Prize

MERL BONNEY won the Albert prize of $25 for the year 1924 because, in the estimation of the students and faculty, he had been the most faithful in study and scholarship, and had made the greatest progress toward the ideal in character, service, and wholesome influence. Each year three students are nominated by the faculty and voted upon by the student body two weeks before commencement.

E. HEINRICH

LELAND CHAPIN, *Manager*

HOMECOMING

LEE'S exceptional management of Homecoming was the reason for its big success. The committees who worked under him were

DETAILS

Kathryn Kirk
Quentin Cox
Mary Spaulding

PUBLICITY

Victor Carlson
Keith Rhodes
Mildred McKillican
George Atkinson

ENTERTAINMENT

Ruth Ross
Nadie Strayer Harding
Marjorie Christensen
Ed Guyer
Winston Wade
Alvin Bond

"W" CLUB BANQUET

DeLoss Robertson

YELL KING

Frederick Arpke

SONG QUEEN

Ruth Hewitt

WELCOMING COMMITTEE

Cornelius Bateson
Lucia Card
Edna Schreiber
Verna McKeehan
Esther King
Ruskin Blatchford
Joe Nunn
Dwight Findley
Paul Sherwood
Percy Hammond
Richard Briggs

KENNETH MCCORMICK, *Manager*

FRESHMAN GLEE

KENNETH MCCORMICK proved his ability by successfully managing the Seventeenth Annual Freshman Glee. His committees were:

DECORATIONS

Robert Kutch
Irene Breithaupt
Genevieve Junk
Clara Jasper
Charles Swan
Joe Lane
Manly Strayer

PROGRAM

Louise Garrison
Hugh McGilvra
Helen Pettyjohn
Kenneth Van Nice

STAGE

Wm. McAllister
Paul Foote
Herman Lanky
Harold Mumford
Henry Oberson
William Tweedie

PRESENTATION

Lorraine Fletcher
Edna Ellis
Russel Cox

USHERS AND SEATING

Earl Pemberton
Quentin Cox
Winston Wade
M. Woodworth
Kenneth Lawson
K. La Violette
Ian McIver

GENERAL CLEANUP

K. Litchfield
Estelle Benner

OPENING OF HALLS

Vernon Taylor

FRESHMAN CLASS, WINNERS

"WILLAMETTE"

Words by Earl Pemberton and Louise Findley *Music by Louise Findley*

There's a school we call Willamette
That will ever prompt our praise,
For 'tis there we win our victories
And there our standards raise—
It's a school that makes true sportsmen
And will lasting service give
To those who dare to do their share
And fight that she might live.

Chorus

Willamette, Willamette, we're with you
to the end!
Willamette, Willamette, our voices
gladly blend.
To cheer you, revere you, and your
undaunted fame
Oh Willamette U, we will see you
through
And guard your glorious name!

So we'll fight for old Willamette
And with courage ever bold
We will cheer our mighty Bearcats
Cheer the cardinal and the gold;
And our team still striving onward
With a victory in view,
Brings cheers for old Willamette
Brings cheers for W. U.

Song Queen, RUTH HEWITT

JUNIOR SONG

"MIGHTY FIGHTING BEARCATS"

Fight on, Willamette! show us your might
As you trample the valiant foe.
Go lay their colors low,
Give undaunted blow for blow.
Come show your spirit, fight to the end
Willamette, we'll defend.
Come ye mighty, fighting Bearcats
Show your fight! Fight Fight!
Rah! Rah!

Fight on, ye Bearcats, let naught dismay
While striving to win the day;
Let not a fighter yield
As you play on floor or field.
Join in our song of rousing good cheer
With every rooter here!
As onward, forward goes our team
Let's fight! Fight! Fight!
Rah! Rah!

Rallies

Yell King . . . . . FREDERICK ARPKE
Crown Prince . . . . . DALE HOSKINS

Keen rivalry was manifested in the pep rallies this year. The Freshmen and Sophomores organized under the leadership of Crown Prince Dale Hoskins, that they might more readily learn the songs and yells of Willamette.

The result of this separate organization produced real results, for the Underclassmen not only rivalled and surpassed the Upperclassmen in volume produced, but even introduced some new yells as well.

The old Willamette Fight is growing year by year.

Let's watch it!

Trips

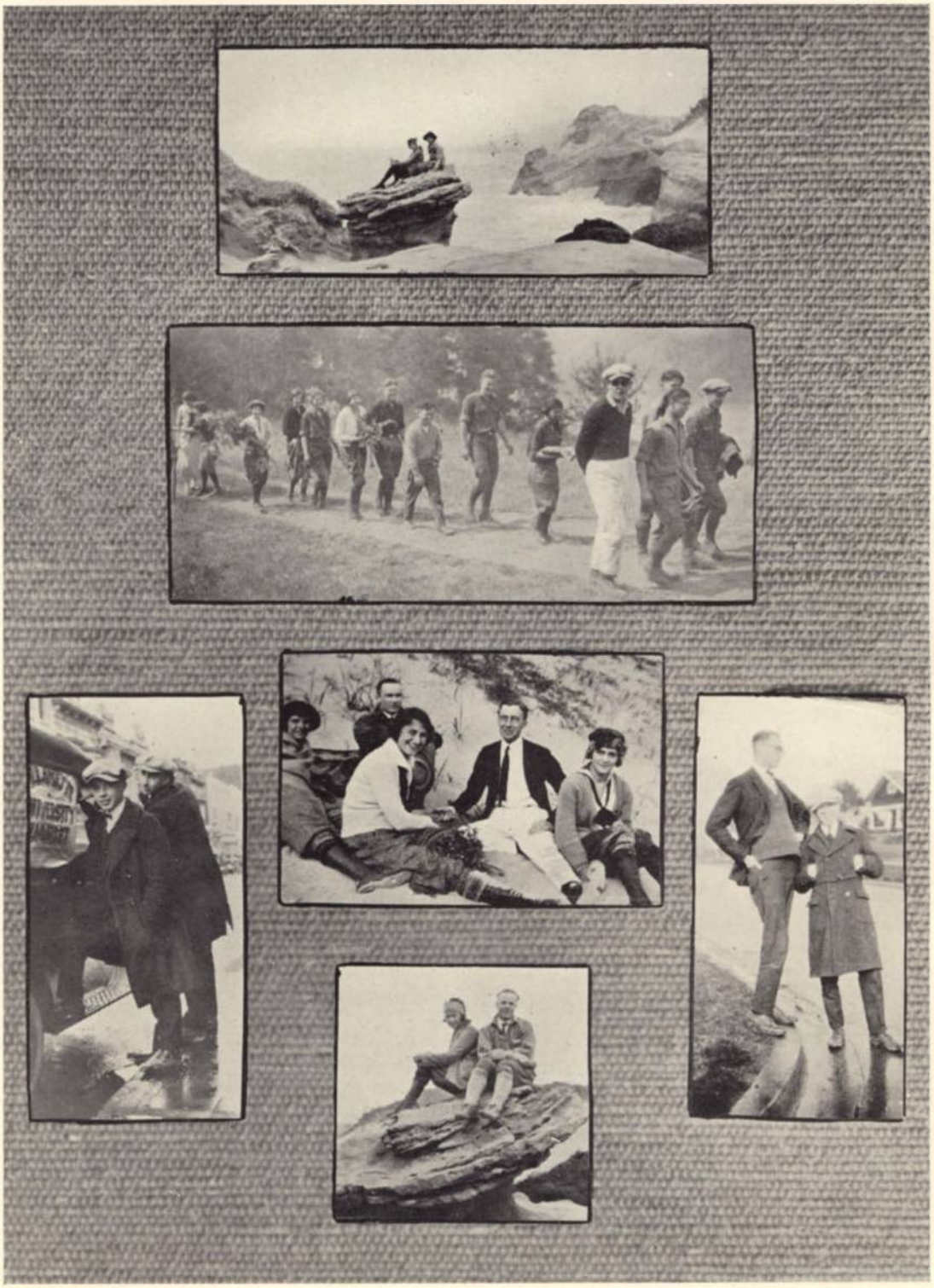

The Geology Class, the Glee Clubs, and Live Wires are the inspiration for interesting and worth-while trips taken in the Spring.

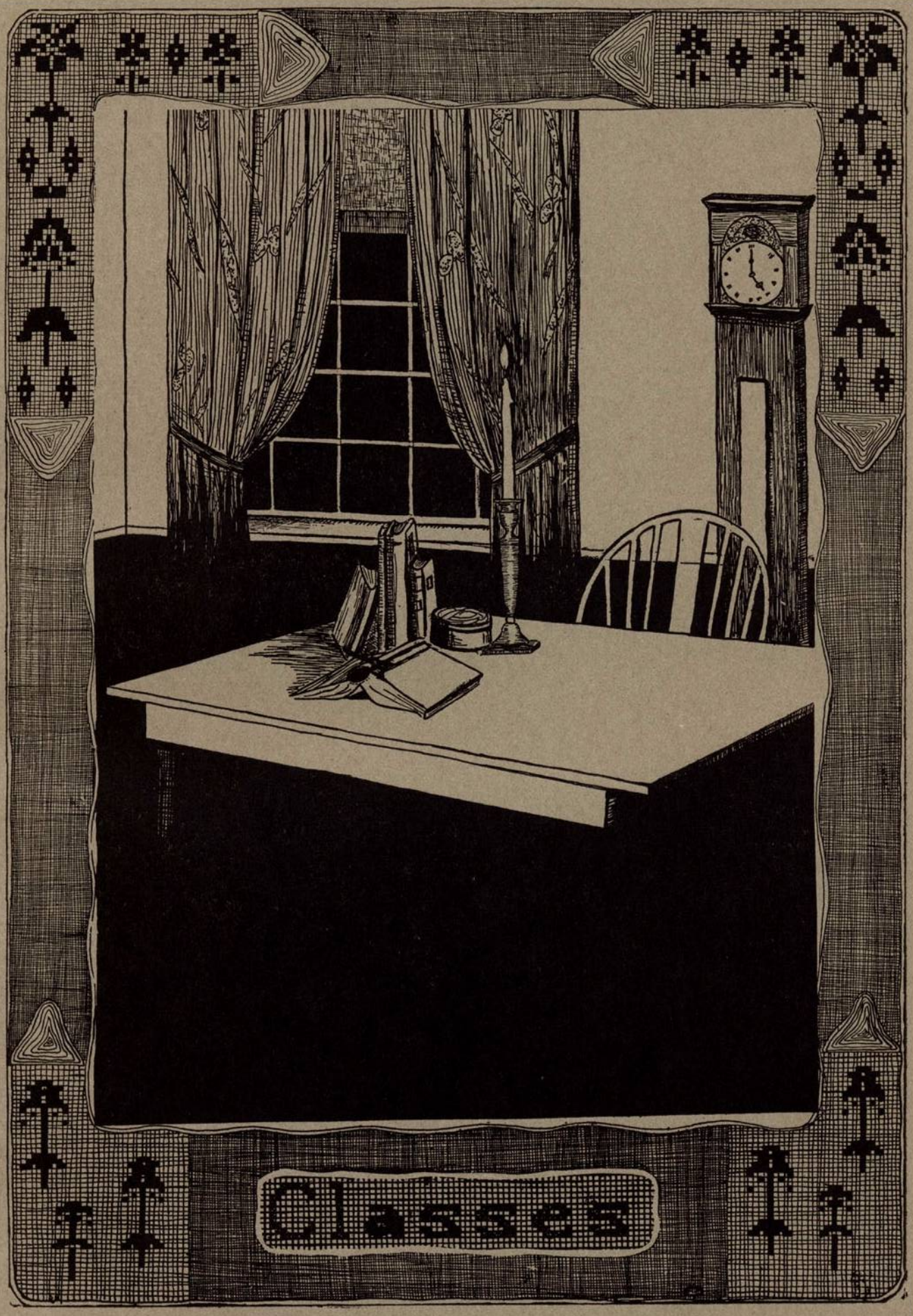
Classes

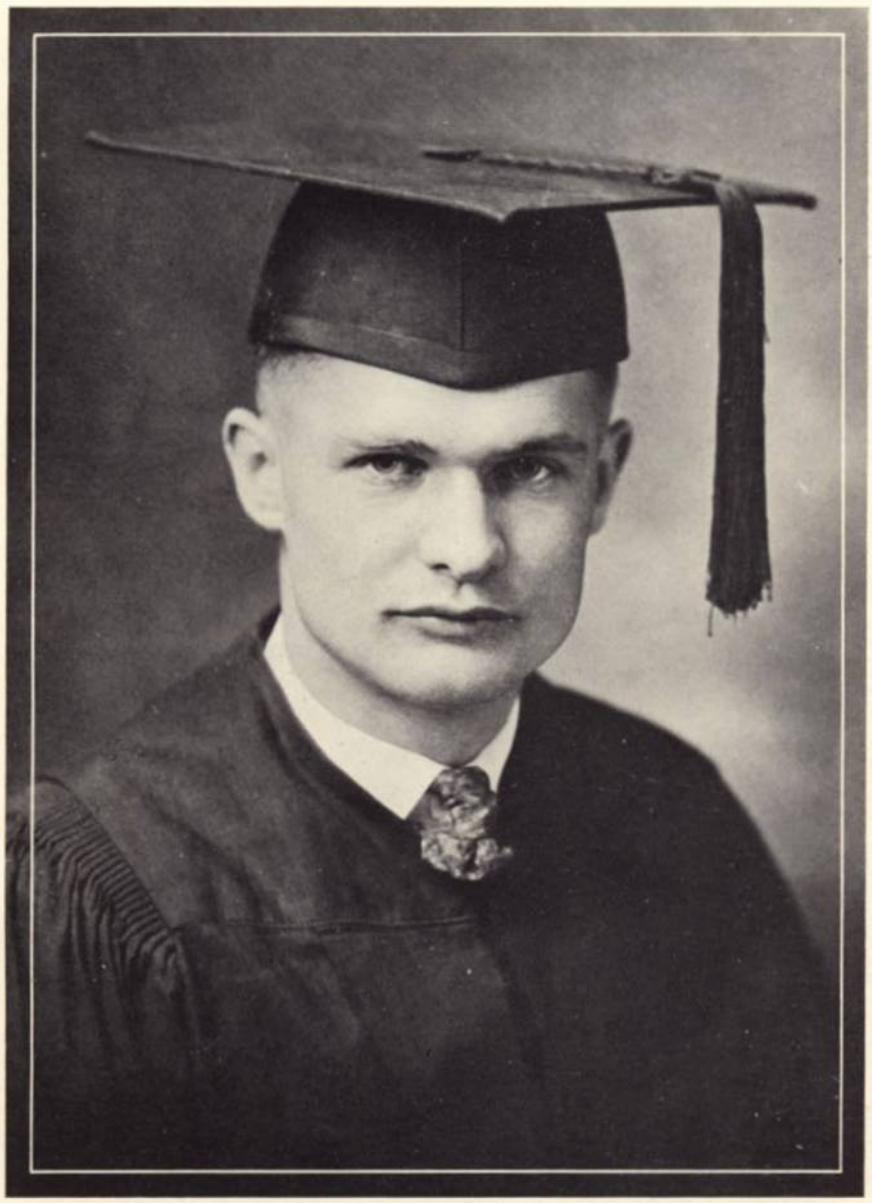

STANLEY T. EMMEL
President of the Associated Student Body

EXECUTIVE COMMITTEE

Student Body Officers

President	Stanley Emmel
Vice-President	Adelia White
Second Vice-President	Richard Briggs
Collegian Editor	Juanita Henry

Members at Large

Edna Schreiber
George Atkinson
William McAllister
Herbert Jasper

Faculty Member and Treasurer
Frank M. Erickson

STUDENT BODY COMMITTEES

Athletic Council

Professor Erickson
A. DeLoss Robertson
Lestle Sparks
Stanley Emmel
Frank Molstrom
Paul Sherwood
Ruth Ross
Coach Guy Rathbun

Athletic Managers
Football

George Atkinson

Basketball

Paul Sherwood

Forensics

Victor Carlson
Warren Day
Leland Chapin
Elaine Clower

Constitutional Revision

Warren Day
George Atkinson
Herbert Jasper

Honor Code

Adelia White
Rawson Chapin
Paul Poling
Rawson Chapin
Ann Silver
Hugh Bell
Clare Geddes

Advertisement

Juanita Henry
Clarence Phillips
Mary Gilbert
Cornelius Bateson
Victor Carlson
George Atkinson
Wayne Crow
Sadie Jo Reed
John Heltzel
Wm. McAllister

Christian Council

Ann Silver
Mildred Tomlinson
Hugh Bell
Merwin Stolzheise
Keith Rhodes
Paul Roeder
Genevieve Junk
Beulah Fanning

Student Assistants

Top Row: Theresa Smith, Susie Church, Irene Berg, Ruth Ross, Laura Phipps.
Middle Row: Joseph Nunn, Grace Jasper, Juanita Henry, Mary Gilbert, Carmelita Barquist, George Moorhead.
Bottom Row: Leland Chapin, Jenelle Vandevort, Fay Sparks, Willa Stollar, Adelia White, Caroline Tallman, Treval Powers.

Student Assistants

CARMELITA BARQUIST, *Biology*
IRENE BERG, *English*
SUSIE CHURCH, *English*
LELAND CHAPIN, *Philosophy*
ELAINE CLOWER, *History*
MARY GILBERT, *English*
JUANITA HENRY, *Chemistry*
VICTOR HICKS, *Physics*
GRACE JASPER, *Education*
GEORGE MOORHEAD, *Chemistry*
JOSEPH NUNN, *Chemistry*
LAURA PHIPPS, *Home Economics*
TREVAL POWERS, *Chemistry*
RUTH ROSS, *Spanish*
THERESA SMITH, *Religion*
FAY SPARKS, *Spanish*
WILLA STOLLAR, *Chemistry*
CAROLINE TALLMAN, *Mathematics*
DAN TAYLOR, *History*
JENELLE VANDEVORT, *Sociologly*
ELLIS VONESCHEN, *Physics*
ADELIA WHITE, *French*

SENIOR COMMITTEES

Cap and Gown

T. Powers
L. Best
M. Gralapp

Commencement

P. Prouty

First Semester		*Second Semester*
D. Finley	*Athletic Manager*	D. Finley
D. Taylor	*Forensic Manager*	D. Taylor
D. Schreiber	*Sergeant-at-Arms*	D. Schreiber

Song Director	Jack Vinson
Glee Music	Fay Sparks and Beryl Marsters
Glee Words	Fay Spaulding
Glee Manager	Leland Chapin

AUSMAN CORSKIE SCHREIBER POWERS

SENIOR CLASS OFFICERS

First Semester		*Second Semester*
CLAIRE AUSMAN	*President*	PAUL POLING
JEANNIE CORSKIE	*Vice-President*	CAROLINE TALLMAN
EDNA SCHREIBER	*Secretary*	LAURA BEST
TREVAL POWERS	*Treasurer*	TREVAL POWERS

POLING TALLMAN BEST POWERS

Seniors Liberal Arts

AUSMAN BRYAN BECK BARQUIST BEST BONNEY

CLAIRE F. AUSMAN . *Tangent, Ore.*

CHEMISTRY

Alpha Psi Delta, Vice-President 4, Class President 4, Class Treasurer 2, Philodorian.

LOUISE ANNA BRYAN . *Salem, Ore.*

HISTORY

Clionian.

GEORGE BECK . . *Salem, Ore.*

HISTORY

CARMELITA BARQUIST . *Salem, Ore.*

BIOLOGY

Senior Scholar—*Biology*

Clionian, President 4, Social Chairman 1, Sergeant-at-Arms 3, Inter-Society Council 1, Class Basketball 3, Wallulah Art Staff 2, 4.

LAURA BEST . . *Medford, Ore.*

MATHEMATICS

Lausanne Hall President 4, Philodosian, Critic 4, Vice-President 4, Treasurer 3, Class Secretary 4, Inter-Society Council 4.

MERL E. BONNEY . *Garfield, Wash.*

HISTORY

Sigma Tau; Chrestophilian, Critic 2, Vice-President 2, President 4; Manager Interclass Forensics 2, 3, Class President 3, Bar W Club 3, 4, Class Debate 1, Class Oratory 1, 2, Varsity Oratory 3, Assistant Manager Wallulah 3; President Y. M. C. A. 4, Albert prize 3.

Seniors Liberal Arts

BROCK CLOWER CROZER L. CHAPIN BERG CRAMER

EDGAR BROCK . *Oregon City, Ore.*

EDUCATION

Lincolian.

ELAINE CLOWER . *Canyon City, Ore.*

HISTORY

Senior Scholar—*History*

Gooding College 1, 2; Alpha Phi Alpha; Chrestomathean 2nd Vice-President 4; Class Forensic Manager 3; Class Basketball; "C" and Bar W Club, Varsity Debate 3, 4; Forensic Council 4: Manager Women's Debate 4; Pi Gamma Mu 4.

KATHRYN CROZER . *Salem, Ore.*

HOME ECONOMICS

Pacific College 1, Chrestomathean.

LELAND T. CHAPIN . *Reedsport, Ore.*

PHILOSOPHY

Senior Scholar—*Philosophy*

Kappa Gamma Rho President 4; Interfraternity Council 4; Manager Junior Week End 2; Honor Code Committee 1, 2, 4; Interclass Rivalry Chairman 3; Class President 1; Wearer of "C," Bar W; President Bar W Club 4; Varsity Oratory 2, 3, 4; Junior Play 3; Wallulah Staff 3, Collegian 2, 3; Vice-President Y. M. C. A. 3; "W" Club.

IRENE BERG . . *Fruitland, Idaho*

ENGLISH

Senior Scholar—*English Literature*

Lausanne Hall President 4; Chrestomathean, President 4, Reporter 2, 3, Critic 3, Treasurer 3; Collegian Staff 4; Writer of Freshman Glee Song Words 3; Philosophy Club.

Seniors Liberal Arts

CHANG CORSKIE CARD R. CHAPIN CLEARY DUNCAN

CEDRIC YUCHON CHANG
Peking Academy, Peking, China

ECONOMICS AND SOCIOLOGY

Peking University, Peking, China; Gooding College, Gooding, Idaho.

JEANNIE CORSKIE . *Harrison, Idaho*

FRENCH

Delta Phi Secretary 3; Reporter 4; Intersorority Council 4; Philodosian Reporter 2, Critic 4; Intersociety Council 4; Class Vice-President 4; Wallulah Staff 3.

LUCIA CARD . . *Dallas, Ore.*

FRENCH

Delta Phi, Secretary 3, President 4; Philodosian, Secretary 2, Treasurer 3, President 4; Intersociety Council 4; Secretary A. S. B. 4; Executive Committee 4; Ladies' Glee Club 3, 4; May Queen.

RAWSON H. CHAPIN . *Salem, Ore.*

CHEMISTRY

Epsilon Delta Mu; Philodorian President 4, Vice-President 3, 4, Assistant Secretary 2, Treasurer 3, Critic 3, Sergeant-at-Arms 4; Intersociety Council 4, Manager Men's Debate 4; Class Treasurer 3; Class Forensic Manager 3; Class Track 2, 3, Cross Country 2, 3, Bag Rush 2; Bar "W" Club 4; Class Debate 1, 2, 3, Class Oratory 3, 4; Varsity Debate 4; Men's Glee Club 4; University Prize-Debate.

KATHLEEN I. H. CLEARY *Salem, Ore.*

HISTORY

Chrestomathean.

GEORGE R. DUNCAN . *Salem, Ore.*

LAW

Blackstone Club.

Seniors Liberal Arts

EMMEL ELLIOTT GRALAPP GRAY GILBERT FINDLEY

STANLEY T. EMMEL . *Salem, Ore.*

HISTORY

Sigma Tau, Manager 2; President A. S. W. U. 4; Executive Com. 3; Class President 2; "W" Club B. B. 2, 4; Tennis 2, 3, 4; Freshman debate; "Adam and Eva" 3; Wallulah Manager 3.

MAXINE ELLIOTT . *Salem, Ore.*

PHILOSOPHY

Palladian 3; Wesleyan 4.

MILTON E. GRALAPP . *Salem, Ore.*

CHEMISTRY

Chrestophilian, Vice-President 4; Class Treasurer 3; Varsity track 1; Class track 1, 2; Men's Glee Club 2, 3, 4; Quartet 4.

LEONEL GRAY . . *Milton, Ore.*

CHEMISTRY

Columbia College 1, 2, 3; Chrestophilian Corresponding Secretary.

MARY GILBERT . . *Salem, Ore.*

ENGLISH

Senior Scholar—*Rhetoric*

Alpha Phi Alpha; Adelante President 4, Treasurer 3, Recording Secretary 2; Editor Handbook 4; Member Cabinet Y. W. C. A. 4.

DWIGHT FINDLEY . . *Salem, Ore.*

CHEMISTRY

Sigma Tau, President 4; Philidorian, Treasurer 2, Secretary, 3, President 4; Intersociety Council 3; A .S. W. U. Treasurer 3, Executive Committee 3; Freshman Glee Mgr. 1, Class Treasurer 1, Class President 2, Class Tennis 1, 2, 3, Class Basketball 1, 3, 4; Football 1, 3, 4; "W" Club; Wearer of "C"; Manager of Handbook 3, Managing Editor of Collegian 3; Y. M. C. A. Cabinet 2, 3; Cosmopolitan President 4.

Seniors Liberal Arts

GRIFFITH HODGE GLEISER V. HICKS HENRY HAMMOND

WALLACE GRIFFITH . *Salem, Ore.*

MATHEMATICS

Chrestophilian; Theta Alpha Phi, Wallulah Staff 3.

FRANCES MAE HODGE . *Salem, Ore.*

BIOLOGY

Beta Chi, Treasurer; Philodosian President 4, Vice-President 3, Secretary 2, Treasurer 2; Class Secretary 3; Ladies' Glee Club 4; Wallulah Staff 3.

THORNTON GLEISER . *Palouse, Wash.*

ENGLISH

Alpha Psi Delta, Vice-President 3; Philodorian; Wearer of the "C" 3.

VICTOR HICKS . . *Salem, Ore.*

PHYSICS

Philodorian; Interclass Debate 1; Band 4; Burghardt Calculus Prize 2; Assistant in Physics 4.

JUANITA L. HENRY . *Idaho Falls, Ida.*

CHEMISTRY

Senior Scholar—*Chemistry*

Alpha Phi Alpha; Intersociety Council 2, 4; Clionian Secretary 2; Class Athletic Manager 3, Class Basketball 3; Associate Editor Wallulah 3, Editor Collegian 4; Y. W. C. A. Cabinet 3, 4; Pi Gamma Mu; Beta Chi Alpha; Philosophy Club; May Day Committee.

PERCY HAMMOND . *Salem, Ore.*

SOCIOLOGY AND ECONOMICS

Epsilon Delta Mu, President 4; Websterian Vice-President 3; Varsity Cross-country 2, Class Tennis 3; Bar "W" 4; Freshman Debate, Men's Glee Club 3, 4; Junior Play, Wallulah Staff 3; Wesleyan President 3; Cosmopolitan; Pi Gamma Mu.

Seniors Liberal Arts

JENKS HOP LEE ISHAM JASPER KEEFER LEGGE

VOLENA JENKS . . *Albany, Ore.*

ENGLISH LITERATURE

Albany College 1, 2; Alpha Phi Alpha; Chrestomathean; Basketball 3; Varsity Debate Squad 4; Ladies Glee Club 3, 4; Wesleyan 3; writer of Freshman Glee Words 3; Beethoven Club 4.

ELSIE HOP LEE . . *Salem, Ore.*

SPANISH

Adelante; Missionary Committee 2; Class Secretary 1; Interclass Basketball 3, Interclass Tennis 3; Wearer of the "C"; Interclass Debate 4; Plays "Adam and Eva," "Yanki San"; Wallulah 3; Collegian Staff 2, Society Editor 4.

HAROLD ISHAM . *Grants Pass, Ore.*

BIOLOGY

Sigma Tau; Philodorian; Football 1, 2, 3, 4; Captain 4; Baseball 1, 2, 3, 4; "W" Club. "W" Blanket; Men's Glee Club 2.

GRACE JASPER . . *Salem, Ore.*

EDUCATION

Senior Scholar—*Education*

Beta Chi; Chrestomathean President 4, Vice-President, House Custodian, Kitchen Custodian; Class Tennis; Art Editor Wallulah 3; President Women's Athletic Ass'n; Pi Gamma Mu.

MARY KEEFER . . *Salem, Ore.*

ENGLISH AND SPANISH

Clionian Secretary 3.

MARGARET W. LEGGE . *Salem, Ore.*

ENGLISH

Senior Scholar—*English*

Beta Chi, Adelante, Corresponding Secretary 2, Wallulah Staff 3.

Seniors Liberal Arts

MARSTERS LEAVENWORTH MULKEY MCCLURE MCKEEHAN MOLSTROM

BERYL MARSTERS . *Salem, Ore.*

FRENCH

Philodosian, Treasurer 4; Ladies Glee Club 4; writer of Freshman Glee Music 1, 4.

MARTHA S. LEAVENWORTH *Salem, Ore.*

MATHEMATICS

ZELDA MULKEY . *Portland, Ore.*

ENGLISH AND PUBLIC SPEAKING

Delta Phi, Vice-President 4; Chrestomathean, Vice-President 2, Song Queen 3, Theta Alpha Phi; "Ice Bound," "Rider of Dreams," "Man on the Curb," "Enter the Hero"; Wallulah Staff 3.

ELIZABETH MCCLURE *Portland, Ore.*

FRENCH

Lausanne Hall Vice-President 4, Secretary and Treasurer 3; Chrestomathean Corresponding Secretary 2, Recording Secretary 3, Critic 4.

VERNA B. MCKEEHAN *Fresno, Calif.*

HISTORY

Beta Chi, Vice-President 4; Intersorority Council 3. 4; Philodosian President 4, Vice-President 4, Corresponding Secretary 2; Intersociety Council 4; Class Vice-President 2; Wallulah Staff 3.

DAPHNE M. MOLSTROM *Pendleton, Oregon*

HISTORY

Lausanne Hall Treasurer and Secretary 4, House Council 2; Clionian President 3, Vice-President 3, Critic 4, Social Chairman 2.

Seniors Liberal Arts

MOORHEAD MICKEY MOYER MORTON PHIPPS OWEN

GEORGE MOORHEAD . *Salem, Ore.*

CHEMISTRY

Alpha Psi Delta; Websterian Vice-President 2, President 4; Intersociety Council 2; Class Athletic Mgr. 3, Class Basketball 1, 2, 3; Men's Glee Club 4.

HALE MICKEY . . *Salem, Ore.*

EDUCATION

Alpha Psi Delta; Chrestophilian President 4, Treasurer 1, Property Mgr. and Intersociety Fin. Secretary 2, 3, 4; Varsity Tennis 2, 3; Class Tennis 1, 2, 3, Class Basketball 1, 2, 3; Fraternity Basketball 4; "W" Club 2, 3, 4; Manager Junior Play 3; Member Y. M. C. A. 2, 3, 4; Assistant Manager W. U. Bookstore 2, 3, 4.

ESTHER MOYER . *Roseburg, Ore.*

HISTORY

Alpha Phi Alpha Secretary 2, Manager 3; Clionian Secretary 2; Bar "W" Club 3, 4.

GLADYS MORTON . *Pomeroy, Wash.*

EDUCATION

Lausanne Hall, House Council 3, 4, Secretary 4; Interclass Tennis 2, 3; Wesleyan 2; Washingtonian; Ladies' Glee Club 4.

LAURA PHIPPS . *Hermiston, Ore.*

HOME ECONOMICS

Senior Scholar—*Home Economics*

Whitman College 1; Lausanne Hall 2, 3, 4, Vice-President 4; Adelante Vice-President 4, Treasurer 3; Class Basketball 3; Ladies Glee Club 2.

DOROTHY OWEN . *Portland, Ore.*

PSYCHOLOGY AND PHILOSOPHY

Beta Chi President 4; Adelante Reporter 3; Intersociety Council 3; Writer's Club 4; Theta Alpha Phi; Junior Play; Collegian 3, 4.

Seniors Liberal Arts

PROUTY PEMBERTON ROWAN REED POWERS ROSS

PALOMA PATRICIA PROUTY *Salem, Ore.*

EDUCATION

Cheney State Normal School, Ellison-White Conservatory; Chrestomathean, Vice-President 2; Theta Alpha Phi Play "The Four Flushers" 4; charter member Beethoven Club.

PAUL A. PEMBERTON . *Salem, Ore.*

CHEMISTRY

Lincolnian 1, 2, 3, President 3, Vice-President 3, Secretary 2; Student Volunteer.

ANTONIO A. ROWAN *Banga, Capiz, P. I.*

CHEMISTRY

Philippine School of Commerce, Manila; Epsilon Delta Mu; Philodorian; Student Volunteer; Asilomar delegate 1924; Cosmopolitan Vice-President.

ELOISE REED . . *Salem, Ore.*

ENGLISH

Delta Phi Vice-President 4; Philodosian Reporter 2, Vice-President 4.

TREVAL C. POWERS . *Monmouth, Ore.*

CHEMISTRY

Senior Scholar—*Chemistry*

North Pacific Dental College 1, O. A. C. 2; Class Treasurer 4.

RUTH ROSS . . . *Salem, Ore.*

SPANISH

Student Assistant in Spanish; Delta Phi; Adelante, Usher 2, Critic 3, Vice-President 4; Homecoming Cimmittee 4; Acting Song Queen 3; Vice-President of Class 3; Ladies Glee Club 3, 4, Reporter 3, President 4; Junior Play 3, Theta Alpha Phi 4, Vice-President; Y. W. C. A. Cabinet 4.

Seniors Liberal Arts

POLING M. SPAULDING SPENCER STRENSTROM ROEDER SCHREIBER

PAUL N. POLING . . *Salem, Ore.*

GREEK

College of Wooster, Wooster, Ohio; Sigma Tau 3, 4; Member Honor Code Committee 4; Class President 4; Varsity Baseball 3, 4; "W" Club.

MARY SPAULDING *Cascade Locks, Ore.*

EDUCATION

Delta Phi; Philodosian, Secretary 4, President 2; Class Secretary 3; Ladies' Glee Club 1, 2, 3; Y. W. C. A. Vice-President 2.

HARRY C. SPENCER . *Portland, Ore.*

PHILOSOPHY

Albany College 1; Alpha Psi Delta; Philodorian; Class Treasurer 2; Men's Glee Club 2; Theta Alpha Phi Play 1; Pi Gamma Mu 4.

MARIE STRENSTROM . *Salem, Ore.*

BIOLOGY

O. A. C. 1, 2, 3; Basketball 3.

PAUL GEORGE ROEDER
Walla Walla, Wn.

HISTORY AND SOCIOLOGY

Epsilon Delta Mu, President 4; Websterian, Secretary 2; Missionary Committee 3, Christian Council 4; Y. M. C. A. Secretary 4; Student Volunteer; Editor "The Oregon Volunteer" 4; Cosmopolitan 4.

EDNA SCHREIBER . *McMinnville, Ore.*

EDUCATION AND RELIGION

Linfield 1, Alpha Phi Alpha; Vice-President 3, President 4, Intersorority Council 4; Executive Committee 4; Class Secretary 4; Junior Play; Y. W. C. A. Cabinet 4; Wesleyan, Philosophy Club.

Seniors Liberal Arts

SASHIDA T. SMITH SPARKS F. SPAULDING C. SMITH SHERWOOD

HERIKU SASHIDA . . . *Japan*

GRADUATE STUDENT

University of Fung Wen.

FAY SPAULDING . *Cascade Locks, Ore.*

EDUCATION

Delta Phi; Philodosian; Class Vice-President 1; Ladies Glee Club 3, 4; Glee Words 4.

THERESA SMITH
Dalesboro, Sask., Canada

HISTORY, RELIGION

Senior Scholar—*Religion*

Chrestomathean, Class Basketball, Pi Gamma Mu.

CLARA SMITH . *Kennewick, Wash.*

HISTORY

Lausanne Hall, Secretary-Treasurer; Philodosian, Recording Secretary, Roguish Umps 2, 3, 4; Student Volunteer.

FAY SPARKS . . . *Salem, Ore.*

SPANISH

Senior Scholar—*Spanish*

U. of Calif.; Adelante, Kitchen Custodian, Treasurer 4, Ladies Glee Club 1, 2, 3, 4; Vice-President 3, Assistant Director 4, writer of Glee Music 4, Beethoven Club; Vice-President 4.

JAMES PAUL SHERWOOD *Salem, Ore.*

MATHEMATICS

Phi Kappa Pi, Secretary 3, President 4, Interfraternity Council 3, 4; Philodorian Secretary 2, Vice-President 2, President 3; Intersociety Council 3; Basketball Manager 4; Athletic Council 4; Missionary Committee 3; Interclass Rivalry Committee 2; Football 2, 3, 4; "W" Club 4; Men's Glee Club 3; Wallulah Staff 3; Y. M. C. A. Cabinet 4.

Seniors Liberal Arts

TAYLOR E. TAYLOR TALLMAN ZARZADIAS VAN HORN VON ESCHEN

DANIEL TAYLOR . *Cottage Grove, Ore.*

HISTORY

Senior Scholar—*History*

O. A. C. 1; Sigma Tau; Philodorian, Secretary 2; Athletic Council 3; Constitutional Revision 2, 3; Class Forensic Manager 4; Wearer of the "C"; Class Debate 3, 4; Wallulah Staff 3, Collegian 2, 3; Assistant Editor 4; Pi Gamma Mu; Writer's Club 3.

ERMA TAYLOR . . *Albany, Ore.*

EDUCATION

Albany College 1, 2; Alpha Gamma; Chrestomathean; Basketball 1, 3; Junior Play.

CAROLINE TALLMAN . *Greshman, Ore.*

MATHEMATICS

Student Assistant, Mathematics 3, English 4; Beta Chi, Manager 4; Clionian, Usher 1, Recording Secretary 3; Intersociety Council 4, Missionary Committee 3; Class Vice-President 4; Bar "W" Club 4; Women's Varsity Debate 3, 4.

SOFIO ZARZADIAS . . . . *P. I.*

SOCIOLOGY

VIRGINIA VAN HORN
Morgantown, W. Va.

West Virginia Wesleyan University, West Virginia, 1, 2, 3; Philodosian; Ladies Glee Club.

ELLIS FLORIAN VON ESCHEN
Salem, Ore.

PHYSICS

Senior Scholar—*Physics*

Alpha Psi Delta, Vice-President 4, Member at large 4; Member Interfraternity Council 3; Websterian Secretary 2, Critic 2, President 4; Member Intersociety Council 4, Member Interclass Rivalry Committee 2, 3, 4; Class Tennis 1, 2, 3, 4; Cross Country Run 2, 3; Wallulah 3.

Seniors Liberal Arts

VANDEVORT VINSON WYATT WHITE WALTZ WALKER

JENNELLE VANDEVORT . *Salem, Ore.*

ECONOMICS AND SOCIOLOGY

Senior Scholar—*Economics and Sociology*

Beta Chi, Adelante, Treasurer 2, Critic 3, President 4, Intersociety Council 4; Class Secretary 2; Ladies Glee Club 2, 3; Wallulah Staff; Y. W. C. A. 2, 3, President 4; Executive of Student Y. W. C. A. in Pacific Northwest 4; Pi Gamma Mu Vice-President 4; Attendant to May Queen.

JACK VINSON . . *Portland, Ore.*

CHEMISTRY

Sigma Tau, Class Athletic Manager 1, Class Basketball and Track 1, Varsity Track 1, 2, 3; "W" Club, Glee Club 1, 2, 3; Willamette Quartette 2, Band President 2, Assistant Band Director 3; Junior Play, Theta Alpha Phi.

MARIAN WYATT . . *Salem, Ore.*

ENGLISH

Whitman College 1, Alpha Phi Alpha; Adelante, Corresponding Secretary 1, Intersociety Council 4; Ladies Glee Club 3, 4; Theta Alpha Phi, "Icebound," "Mrs. McPherson's Dream."

ADELIA WHITE . *Portland, Ore.*

FRENCH AND ENGLISH LITERATURE

Senior Scholar—*French*

Delta Phi, Vice President 3, President 4, Intersorority Council 3; Philodosian, Recording Secretary 2, Intersociety Council 4, Vice-President A. S. B. 4; Executive Committee 4; Chairman Honor Code Committee 4; Class Secretary 3; Assistant Director Junior Play 3; Wallulah Staff 3; Y. W. C. A. Cabinet 3, 4.

LLOYD WALTZ . . *Salem, Ore.*

PUBLIC SPEAKING

Epsilon Delta Mu, Philodorian; Reader Men's Glee Clubs 3, 4, Accompanist 4; Theta Alpha Phi; Wesleyan.

LEROY WALKER . *Pomona, Calif.*

RELIGION

Sigma Tau, Philodorian, Vice-President, Critic, Reporter; Honor Code Committee 3; Missionary Committee 3; Varsity Track 3, 4; Interclass Cross Country 1, Interclass Track 2, 3; Theta Alpha Phi Plays, "Polly With a Past," "The Rider of Dreams;" Wesleyan, President 2.

Seniors Liberal Arts and Law

JONES HICKS WALTZ MOORE

ALLEN JONES . . . *Salem, Ore.*

LAW

O. A. C.

AVIS HICKS . . . *Salem, Ore.*

LAW

FLORA BIEBER . *Helena, Montana*

Intermountain Union College.

EARL MCBEE . . *Salem, Ore.*

LAW

ROBERT PARKS . . *Jefferson, Ore.*

HISTORY

McGill University, Wesleyan, Canada.

FLOYD MOORE . . *Salem, Ore.*

LAW

Senior Scholar—*Law*

O. A. C., Northwest College of Law.

LLOYD WALTZ . . *Salem, Ore.*

PUBLIC SPEAKING

HOWARD MORT . *Independence, Ore.*

PHILOSOPHY

JOE NEE . . . *Roseburg, Ore.*

RELIGION

Sigma Tau; Philodorian, Treasurer 2, Secretary 3, Critic 4; Yell King 3; Class Basketball; Men's Glee Club 3, 4, President 4; Theta Alpha Phi, "Polly with a Past;" Wesleyan 1, 2, 3, President 3.

Seniors Law

PHILLIPS MCKINNEY YOUNG PLURAD

CLARENCE PHILLIPS . *Spokane, Wash.*

LAW

Sigma Tau, Manager 2, Vice-President 4; Websterian, Vice-President 2, Critic 4; Class President 2, Class Basketball 4; Men's Glee Club 1, 2; Manager Handbook 4; Blackstone Club.

WILLIAM MCKINNEY . *Salem, Ore.*

LAW

Phi Kappa Pi, Crestophilian, President 4, Secretary 3; Class Basketball 1, 2, 3; Blackstone Club.

JAMES YOUNG . . *Salem, Ore.*

LAW

President Law 4, Blackstone Club Secretary.

FREDERICK PLURAD . *Salem, Ore.*

LAW

Medical College, Portland, Ore.

WM. COSHOM . . *Hood River, Ore.*

LAW

U. of California.

BENJAMIN FORBES . *Salem, Ore.*

LAW

Blackstone Club.

LINDEN MARTIN . . *Salem, Ore.*

LAW

Senior Scholar—*Law*
U. of O.

OTTO PAULUS . . *Salem, Ore.*

LAW

JUNIOR COMMITTEES

Junior Tea

H. Richolson
D. Sibley
H. Malmsten

Junior Play

R. Hewitt
F. Arpke
R. Wechter

Social

E. Tacheron . . . . *First Semester*
M. Bridgeman . . . *Second Semester*

First Semester		*Second Semester*
E. Hansen	*Athletic Manager*	E. Hansen
M. Mades	*Athletic Manager*	M. Mades
R. Anderson	*Forensic Manager*	R. Anderson
J. Fasnacht	*Sergeant-at-Arms*	H. Bell

Glee Music . . . . H. Johnson
Glee Words . . . . H. Johnson
Glee Manager . . . . P. Johnson
Song Director . . . . . H. Bell

Juniors Liberal Arts

BELL TACHERON MALMSTEN GUYER

JUNIOR CLASS OFFICERS

First Semester		*Second Semester*
HUGH BELL	*President*	JOE NUNN
EVA TACHERON	*Vice-President*	MARGUERITE BRIDGEMAN
HAZEL MALMSTEN	*Secretary*	PAULINE MILLER
EDWARD GUYER	*Treasurer*	ALVIN BOND

NUNN BRIDGEMAN MILLER BOND

Juniors Liberal Arts

ATKINSON BROWN ANDERSON BODINE ARPKE

GEORGE ATKINSON . *George*
Let George do it and it will be managed well even though he holds the fraternity's long sleep record.

MARJORIE BROWN . *"Marj"*
A Roguish Ump—roguish but not boistrous.

ROSS ANDERSON . . *Ross*
Blessed are they who love their lessons for they should be allowed to recite.

MARGARET BODINE . *"Peg"*
A reserved Margaret and a lively whistling Peggy combined.

FRED ARPKE . *"Freddie"*
Might be taken for a "cattle king" instead of a "yell king"; at least appears to have been born in the saddle.

ALVIN BOND . *"Peter-out"*
Cartoonist, humorist, campus clown, but none the less wise.

PAUL BUCKLEY . . *Paul*
Our revolutionary hero from India who has buried himself in inconsequential platitudes.

BLANCHE BILLMEYER . *"Billie"*
Good hearted, broadminded and jolly—that's Billie.

HELEN BARTHOLOMEW *"Polly"*
She is to be envied for her ability to make friends.

RODERICK BLATCHFORD *"Rod"*
Rod's marcell is enough to make any girl envious, but it doesn't bother him.

BOND BUCKLEY BILLMEYER BARTHOLOMEW BLATCHFORD

Juniors Liberal Arts

BAILEY BRIDGEMAN CHURCH COOK BRIGGS

FLOYD BAILEY . . *Floyd*
A very domestic young fellow who has a great esteem for the Cook.

MARGUERITE BRIDGEMAN *Marguerite*
Nothing is left undone when Marguerite has charge.

SUSIE CHURCH . . *Susie*
When you see Susie as Dinah, you will realize that she can act as well as write.

GERALDINE COOK . *"Jerry"*
One of those people who is not happy unless she is working.

RICHARD BRIGGS . . *Dick*
Why ask any questions—he has been here before.

HUGH BELL . . . *Hugh*
Bell but not dumb.

AGNES DERRY . . *Agnes*
Supplements intelligence with high ideals and a cheerful disposition.

WARREN DAY . . *Warren*
It takes a calm, steady nerve, and lots of wisdom to revise and read the constitution.

MILDRED DRAKE . *"Millie"*
You can always depend on Mildred to do her duty.

ELBERT DERRY . . *Elbert*
He is not one who sits down and mopes because he never had a chance.

BELL DERRY DAY DRAKE DERRY

Juniors Liberal Arts

CALHOUN BOLTON BATESON BAUMAN CHURCH

ERNEST CALHOUN . *"Cal"*
Our class politician who believes in the superiority of the Nordics and America for Americans.

ENID BOLTON . . *Enid*
There's a real "mile" between the beginning and end of Enid's smile.

CORNELIUS BATESON *"Cornie"*
A jolly, good fellow whom the girls consider quite gallant.

ESTHER BAUMAN . . *"Ess"*
Ess just can't understand why people like to tease.

CLARENCE CHURCH *Clarence*
If arguing is the chief prerequisite of a debater, he should have been one.

JOHN FASNACHT . *"Fas"*
He may seem slow but he gets there just the same.

RACHEL DE YO . *"Rache"*
Can talk on any subject and if there is no subject she will make one.

FILMER CARTER . . *"Fil"*
Who could think "Fil" a preacher's son. Takes life cheerfully to the tune of "Peg o' My Heart."

MABEL FLOCK . . *"Flock"*
You will have to put up a good argument in order to change Mabel's convictions.

ILA COMSTOCK . . . *Ila*
It takes real intellect to be a Math and Latin shark.

FASNACHT DE YO CARTER FLOCK COMSTOCK

Juniors Liberal Arts

FLETCHER FALK EMMONS FANNING FEARING

AUBREY FLETCHER *"Fletch"*
Rather fussy.

ALICE FALK . . . *Alice*
Never misses a good time.

OMA EMMONS . . . *Oma*
If you would write reams of themes, just ask Oma how 'tis done.

BEULAH FANNING . *Beulah*
With a smile for every hour and every one.

HAROLD FEARING . *Harold*
Very energetic and always runs in high gear; even takes a Hill with ease.

RONALD HAINES . *"Tuffy"*
It's a shame that such a rosy complexion should be wasted on a boy.

MILDRED GRANT . *Mildred*
Unlike most artists, Mildred is not temperamental but very agreeable and pleasing.

EVERETT HIDAY . *Everett*
Will never have a nervous breakdown on account of overwork.

RUTH HEWITT . . *Ruthie*
Always thoughtful, always cheerful.

SIMEON FLORES . . *Flores*
His name means flower and he hails from a flowery land.

HAINES GRANT HIDAY HEWITT FLORES

Juniors Liberal Arts

JOHNSON E. HEINECK HANSEN KADOW GUYER

PAUL JOHNSON . . *Paul*
Most people outgrow their bashfulness after their teens—Paul didn't.

ELOISE HEINECK . . *Eloise*
If everyone was as agreeable as Eloise, war would soon be eliminated.

ELMER HANSEN . . *Elmer*
Work is the least of his troubles.

MARJORIE KADOW . *Marjorie*
The libraries constitute her hobby.

EDWARD GUYER . . . *Ed*
Like all minors, has to be home before the curfew rings.

PAUL KENNEDY . . *Paul*
Nothing bashful or quiet about Paul.

MARJORIE LYMAN SOUTH *Marjorie*
Marjorie was tired of the humdrum monotony of single life so she took to the South.

MYRTLE JENSEN . *Myrtle*
Just sweet.

RUTH HEINECK . . *Ruth*
A poet, a musician, an artist—all because she has a keen appreciation of the beautiful.

LEROY HIATT . . . *Roy*
You can count on Leroy sticking until it is finished.

KENNEDY SOUTH JENSEN R. HEINECK HIATT

Juniors Liberal Arts

LANG KAUFMAN KELSO KOONTZ MCKINNIS

GUY LANG . . . . *Guy*
Look on his works, ye mighty, and despair.

LOUISE KAUFMAN . *Louise*
Louise must have been a precocious child.

DELFERNO KELSO . . *Duckie*
A busy little body.

ALBERTA KOONTZ . *Alberta*
Her best asset is demureness.

RONALD MCKINNIS . *Ronald*
If there is anything that Ronald wants to know, he keeps at it until he finds out.

PAULINE MILLER . *Pauline*
One of those exceptions that proves the rule that red-haired people are flighty and easily angered.

GLADYS MCINTYRE . *Gladys*
Gladys graduates in music this year, but we are glad that she is a Junior in liberal arts.

JOE NUNN . . . . *Joe*
When Joe is serious he is serious; and when he means it, he means it.

MARGARET MADES *"Marge"*
A jolly good sport.

EDITH MICKEY . . *Edith*
Never seems worried or out-of-sorts.

MILLER MCINTYRE NUNN MADES MICKEY

Juniors Liberal Arts

NOFTSKER NEWQUIST NUNN MALMSTEN MADDOX

ISABEL NOFTSKER . *Isabel*
You might think that she was quiet, if you didn't know her.

ESTHER NEWQUIST . *Esther*
One of those intellectual blondes.

CHARLES NUNN . *"Chuck"*
Possesses the self-confidence that most of us lack.

HAZEL MALMSTEN . *Hazel*
Always looks as if she had just stepped out of a band box.

MABEL MADDOX . *Mabel*
Does her best to please.

CLARENCE OLIVER . *Clarence*
It is only the man with ideals who is founded on a rock.

LAURA PEMBERTON . *Laura*
If Laura stopped doing things it would take two or three others to fill her place.

HAROLD OAKS . . *Harold*
The ladies are the bane of his life.

JESSIE PYBUS . . *Jessie*
Vitamines and calories take an important place in her practical mind.

GERALD PEARSON . *"Jerry"*
If the meek inherit the earth, "Jerry" will be rich some day.

OLIVER PEMBERTON OAKS PYBUS PEARSON

Juniors Liberal Arts

ROE PEHRSSON RICHELSON PRIDAY PARKS

THOMAS ROE . . . *Tom*
Has a peculiar way of getting what he wants without asking.

FAITH PRIDAY . . *Faith*
As faithful as faith itself.

NORA PEHRSSON . . *Nora*
Her hopes and ambitions should help bring the world to higher levels.

HELEN RICHOLSON . . *Helen*
Belongs to the age when ladies were fair and knights were bold.

CHESTER PARKS . . *Chester*
He may be silent but that gives him time to think.

MARIE ROSTEIN . . *Marie*
"Oh what a pal is "Mar-ee."

MERWIN STOLZHEISE . *"Stolz"*
Gives the best that is in him to any job he has to do.

ETTA STEBBINS . . . *Etta*
The twinkle in her eye is an index to her character.

DANIEL SCHREIBER . *Dan*
Slays them with a glance.

GENEVIEVE THOMPSON *Geno*
Just the kind of a girl that everybody likes.

ROSTEIN STOLZHEISE STEBBINS SCHREIBER THOMPSON

Juniors Liberal Arts

STOLLAR SOUTHWORTH A. SILVER WARNER TACHERON

WILLA STOLLAR . . *Willa*
A scientist with a keen appreciation of art.

WARD SOUTHWORTH . *Ward*
He who can prove that black is white and white is black need not to argue sensible things.

ANN SILVER . . . *Ann*
The old lady who lived in a shoe had nothing on the editor.

LOYAL WARNER . . *Loyal*
Loyal—to the Wallulah.

EVA TACHERON . . . *Eva*
Some day Eva's going to be secretary to a governor.

WALTER WELBORN . *Walter*
A teacher, a student, a married man and still sees the humorous side of life.

OLIVER CROWTHER . *Oliver*
His mother told him that little boys should be seen and not heard —and he is an obedient son.

MILDRED TUCKER *"Mildie"*
Has firm convictions of her own.

GILBERT WRENN . *Gilbert*
"The thoughts of April are long thoughts," says Gilbert.

OSCAR WHITE . . *Oscar*
If boys are ever demure Oscar is.

WELBORN CROWTHER TUCKER WRENN WHITE

Juniors Liberal Arts

ZELLER WECHTER L. WYLIE WALTON WHEELRIGHT

THURSTON ZELLER . *"Stubb"*
Like the tortoise in the fable he believes "slow and easy wins the race."

RUTH WECHTER . *"Ruthie"*
No dull time when Ruthie's around.

LUCILE WYLIE . . *Lucile*
Domestic but not domineering.

ROBB WALTON . . *Robb*
Looks cheerful.

LLOYD WHEELRIGHT . *Lloyd*
If most of us knew half that he knows, we would be doing well.

KENNETH WYLIE . *Kenneth*
Books, books, books and more books.

HOLLIS VICK . . *"Hollie"*
A combination of sense and nonsense.

INEZ TYLER . . . *Inez*
Always doing something for someone.

GERALDINE COOK . *"Jerry"*
One of those people who is not happy unless she is working.

FLORENCE YOUNG . *Florence*
Capable—that's Florence.

NORI YAMASHITA . . *Nori*
We wouldn't want Nori to try his Jujitsu on us.

K. WYLIE VICK TYLER COOK YOUNG YAMASHITA

JUNIORS

Ivan Bingaman
Victor Carlson
Vivian Carr
John Elford
Herbert Erickson
H. B. Garver
Lena Gilbert
Gladys Gilbert
Harold Hall
Leo Huston
Herbert Luscombe
Te Chun Ma
Wm. Mudra
Grace Osborn
Felix Ramos
DeLoss Robertson
Helen Sachs
Dorothea Sibley
Loyd Thompson
Howard Zachary

SOPHOMORE COMMITTEES

Co-ed Vigilance

First Semester	M. McKillican
Second Semester	A. Gates

Vigilance

First Semester	K. Rhodes
Second Semester	G. Adams

Social

First Semester	*Second Semester*
S. J. Read	E. Merewether
M. Herwig	L. Miller
M. Raught	T. Schindler
W. Balsiger	E. Douglas
	H. Deal

L. Mann	*Athletic Manager*	L. Mann
J. Berreman	*Forensic*	J. Berreman
F. Molstrom	*Sergeant-at-Arms*	F. Molstrom

Song Director	H. Lockwood
Glee Music	H. Jasper
Glee Words	H. Jasper
Glee Manager	H. Hartley

Sophomores Liberal Arts

McClintock Read Rossman Crow

SOPHOMORE CLASS OFFICERS

James McClintock	*President*	Herbert Jasper
Sadie Jo Read	*Vice-President*	Eleanor Merewether
Kathryn Rossman	*Secretary*	Gladys Flesher
Wayne Crow	*Treasurer*	Dale Hoskins

Jasper Merewether Flesher Hoskins

Sophomores Liberal Arts

C. Adams
Blatchford
Berreman
H. Allen

Boardman
Baker
E. Chapin
I. Beckley

Baird
M. Brown
Borchardt
Christenson

Balsiger
Crawford
D. Chapin
S. Chapman

Sophomores Liberal Arts

Crow	Carrier	Crozer	Deal
Cobb	Clark	Christopherson	Geddes
Ellis	Delk	Erickson	Herrman
Frewing	Elliot	Howell	Givens

Sophomores Liberal Arts

Hammon	Flesher	Herwig	Jasper
Jackson	Lehman	E. King	Kirk
Hoskins	Lennon	Lockwood	Hartley
Klaus	Lantz	E. Johnson	M. King

Sophomores Liberal Arts

Medler	Marks	Ledbetter	Marumoto
Norris	Rossman	Read	G. Adams
Mann	Newhouse	Raught	Iliff
Moede	Merewether	McKillican	Russell

Sophomores Liberal Arts

Rhodes
Molstrom
Douglas
I. Smith

L. Miller
Pybus
Story
Steincipher

Lennartz
Rigby
Savage
C. Shawen

Mumford
Rhoten
Sun
Selig

Sophomores Liberal Arts

E. Silver
Terril
Tsai
A. Zimmerman

Weddle
Tryer
O. Tomlinson
J. Walsh

L. Taylor
Vinson
Walker
Schindler

Siddall
M. Tomlinson
Whitaker
J. Zimmerman

Sophomores Liberal Arts

Frank Beer
James Bennett
Hazel Burdett
Carl Carter
Carol Cheeley
Albert Colburn
Hal DeSart
Ruth Drew
Elizabeth Duncan
Everette Dunnette
Lois Fellows
Nena Froloff
Eunice Gailey
Adelia Gates
Donald Heath
Joy Hills
Edrie Housley
Thelma Howe
Elizabeth Hyde
Edwin Johnson
Margaret Johnson
Tunia Konigan
Margaret Leavenworth
Grace Linn
La Mar Mast
Joseph Meyer
William Mickelson
Edwin McClung
Adelbert McIntyre
Royal Nakano
Leslie Nevitt
Henry Parkes
Grace Pease
Arthur Roundtree
Walter Schweining
Glenn Stoneman
Ormal Trick
Bellvin Vincent
Esther Vincent
William Warren
Rose Wetherall

FRESHMAN COMMITTEES

Bonfire

W. McAllister
R. Kutch
Q. Cox

Social

G. Junk
E. HopLee
L. Oberson
K. Lawson
P. Miles
E. Adams
M. Waldespel
E. Ellis
L. Fletcher

Song Director . . . . . M. Arnold
Glee Music . . . . . L. Findley
Glee Words . . . . . L. Findley and E. Pemberton
Glee Manager . . . . . K. McCormick

SWAN NUNN RUSHER WALDESPEL

FRESHMAN CLASS OFFICERS

First Semester		*Second Semester*
CHARLES SWAN	*President*	CHARLES REDDING
LOUISE NUNN	*Vice-President*	MILDRED MILLS
MYRTLE RUSHER	*Secretary*	EVANGELINE HEINECK
MARK WALDESPEL	*Treasurer*	KENNETH LITCHFIELD

REDDING MILLS HEINECK LITCHFIELD

Freshmen Liberal Arts

Anderson Adams Crothers Arnold M. Badley
Arpke Amburn
F. Badley Cariago Baxter
Breithaupt Bodine
Blanchard Brown Davis Berg Alfred

Freshmen Liberal Arts

R. Cox — Draper — Durland — Gustafson — DeGraff
Garrison — Grant
Hathaway — Gallaher — Hogue
Heltzel — Girth
Flesher — Franklin — Feltis — Findley — Faber

Freshmen Liberal Arts

Lane — Fairchild, Handsaker — Hop Lee — E. Heineck, Humphreys — Hamel

Junk — Keeney — Kimbrell

Leighton, Klindt — Lamb — Foote, Lisle — Litchfield

Lawson

Freshmen Liberal Arts

McCormick Mulvey McAllister M. Martin Mumford
Mills Moorehead
McMorris Meeks B. Miller
Morgan Nunn
P. Miller Nebergall L. Oberson A. Moore H. Oberson

Freshmen Liberal Arts

PEMBERTON POLLOCK PATTON PIER ROSER
J. RETTIE SANDE
M. RETTIE RUSHER RASMUSSEN
P. SMITH ROOT
SCOTT STARKER SPENCE G. SMITH REDDING

Freshmen Liberal Arts

WITTY A. SMITH SILKIE TOOZE V. TAYLOR
THOMAS VANDEL
VARLEY VANNATTA VAN WERT
WADE VAN NICE
WILKINSON SPENCER WITTENBURG WALMSLEY WINSLOW

Freshmen Liberal Arts and Law

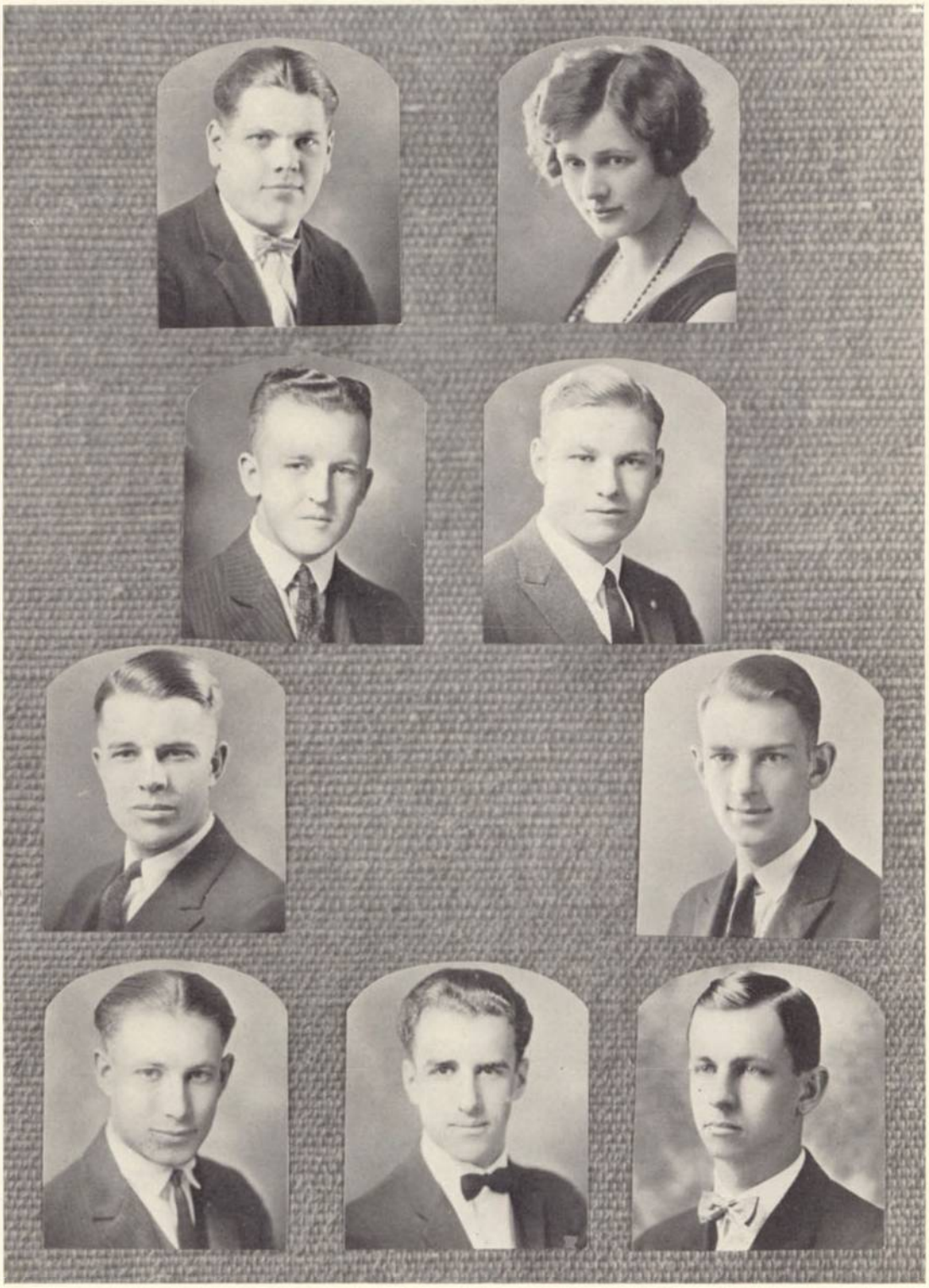

WOODWORTH
STONEMAN

WENGER
KUTCH

SWAN
O'NEILL

WALDESPEL

BEAVER
W. WALSH

Freshmen Liberal Arts

Eloise Ailor
Lucille Allen
Esther Ayers
Bonita Bannister
Marian Beckley
J. Estelle Benner
Alex Borrevick
Manning Bross
Wilson Brownlee
Della Blunk
Dorothy Brant
Paul Chenowith
Quentin Clemens
Quentin Cox
Bernice Clemens
Edna Ellis
Otto Engdahl
Wendell Evavold
Albert Flegel
Donald Fleming
Lorraine Fletcher
Elaine Foster
Claudine Girth
Kenneth Gile
Oliver Gill
John Givens
Russel Hills
William Hines
George Ikeda
Clayton Jaeger
Clara Jasper
Russell Jones
Unta Kirk
Thusnelda Koehler
Fanny Konigan
Royal Keefer
Helen Mackay
Bethel Mayes
Herman Lanke
Wilson Launer
Kenneth La Violette
Esther Lemery
Carl Lewis
Benito Mayo
Harold Mero
Percie Miles
Velva Miller
Alice Moore
Lois Moorehead
Anna Nordbloom
Marie Ogram
Mary Peck
Helen Pettyjohn
Ella Pfeiffer
Louise Pearson
Howard Post
Albert Riedel
Louis Rodgers
Madge Reid
Rosa Ricco
Bessie Rice
Sevilla Ricks
Clarice Ritchie
Alene Ritchie
Maye Rouse
Myrtle Rusher
Angeline Ryan
Ralph Shawen
George Singer
Manley Strayer
Herbert Swift
Theresa Schotthoefer
Phoebe Smith
Alice Taylor
Lucille Taylor
Arnold Taylor
Paul Trueblood
Karl Wenger
Felix Wright
Margaret Wood
Ruth Young
Clive Zeller
Harold Zurfluh

Classes

Imperceptibly class lines are disappearing in campus life. Upper classmen and lowerclassmen are terms for use in the registrar's sanctum only. With the breaking of old orders comes a fine sense of unity, comes the rythmic harmony of a perfectly co-ordinated mechanism, and out of such unity and co-ordination is born strength.

We shall go forward ever perpetuating the glory of Alma Mater, splendidly proud that that honor is ours, and humbly grateful for the privilege that is ours. Willamette University represents a complete student body composed of four co-operating groups. We shall succeed.

Activities
GGT

Ladies' Glee Club

First Sopranos

Gladys McIntyre
Aldeane Smith
Elizabeth Silver
Fay Sparks
Beulah Fanning
Helen May Lockwood
Gladys Gilbert
Fay Spaulding

Second Sopranos

Helen Johnson
Virginia Van Horn
Zelda Mulkey
Gladys Morton
Beryl Marsters
Margaret Arnold
Lena Gilbert
Gladys Kerns
Lucia Card

First Altos

Volena Jenks
Trista Wenger
Eloise Heineck
Ruth E. Ross

Second Altos

Frances Hodge
Elaine Chapin
Ruth Heineck
Angeline Ryan
Marian Wyatt

Ladies' Glee Club

Director	Professor Emery W. Hobson
Assistant Director	Fay Sparks
Accompanist	Mildred Grant
Violinist	Helen Selig
Reader	Sadie Jo Read
Manager	Ruth Heineck
President	Ruth E. Ross
Secretary	Elizabeth Silver
Reporter	Eloise Heineck

The Ladies' Glee Club, by working for the entire year on heavy numbers, attempts to promote an interest for better music in the school and town. Week-end trips are made to small towns and in the spring the club makes a more extended tour. Twenty-one members went this year by auto stage to the following towns: Portland, Arlington, Stanfield, Athena and Newberg in Oregon; and in Washington, Kennewick, Yakima, Wapato, Goldendale and Walla Walla.

Men's Glee Club

First Tenors

Milton Gralapp
Joe Lane
Harold Mumford
Dan Schreiber
Mark Waldespel
Cedric Chang

Second Tenors

Clare Geddes
Donald Heath
Walter Iliff
Earl Pemberton
Parker Whitaker
Jack Vinson
Bruce Spaulding
Otho Love

First Bass

Manning Bross
Daryl Chapin
Willis Hathaway
Percy Hammond
Rawson Chapin
Loyd Thompson
Paul Trueblood

Second Bass

Anderson
Herbert Deal
Oliver Gill
Shannon Hogue
George Moorehead
Joe Nee

Men's Glee Club

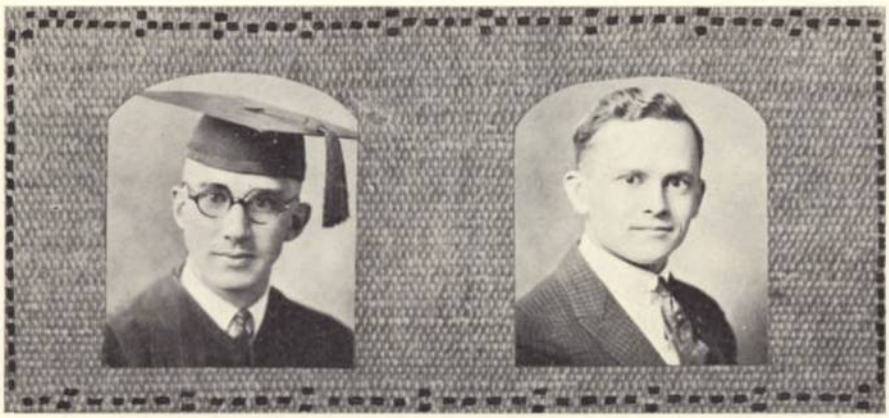

President	JOE NEE
Manager	CLARE GEDDES
Accompanist and Reader.	LLOYD WALTZ

The Men's Glee Club has been organized for twenty-five years and during that time has appeared in almost every town in the Pacific Northwest. In their work at home they have promoted a great interest in music, and their concert work on the regular trips has served to advertise the University through the best of mediums, that of good music.

The itinerary for the trip this spring was two concerts and a joint radio concert in Portland, and appearance in the following Washington towns: Mill Plain, Raymond, Aberdeen, Olympia, Bremerton, Seattle, Anaconda, Mt. Vernon, Bellingham, Renton and Kalama.

Band

Willamette Band

Director . . . . . Alfred Tennyson
Manager and President . . . . Herbert Jasper

Cornets
Al Warren
George Rigby
Robert Kutch
Russell Hills
Charles Bodine
Edwin Johnson

Baritone Horns
Margaret Raught

Clarinets
Harold Aahs
Hal De Sart
Victor Hicks

Jager
Harold Isham

Flute
Avis Hicks

Alto Horns
Edgar Brock
Robert Witty

Bass Horns
Arnold Taylor
Lowell Lantz

Bass Drum
Charles Swan
Paul Foote

Trombones
Elmer Hansen
Kenneth La Violette
Herbert Jasper

Snare Drum
A. O. McIntyre

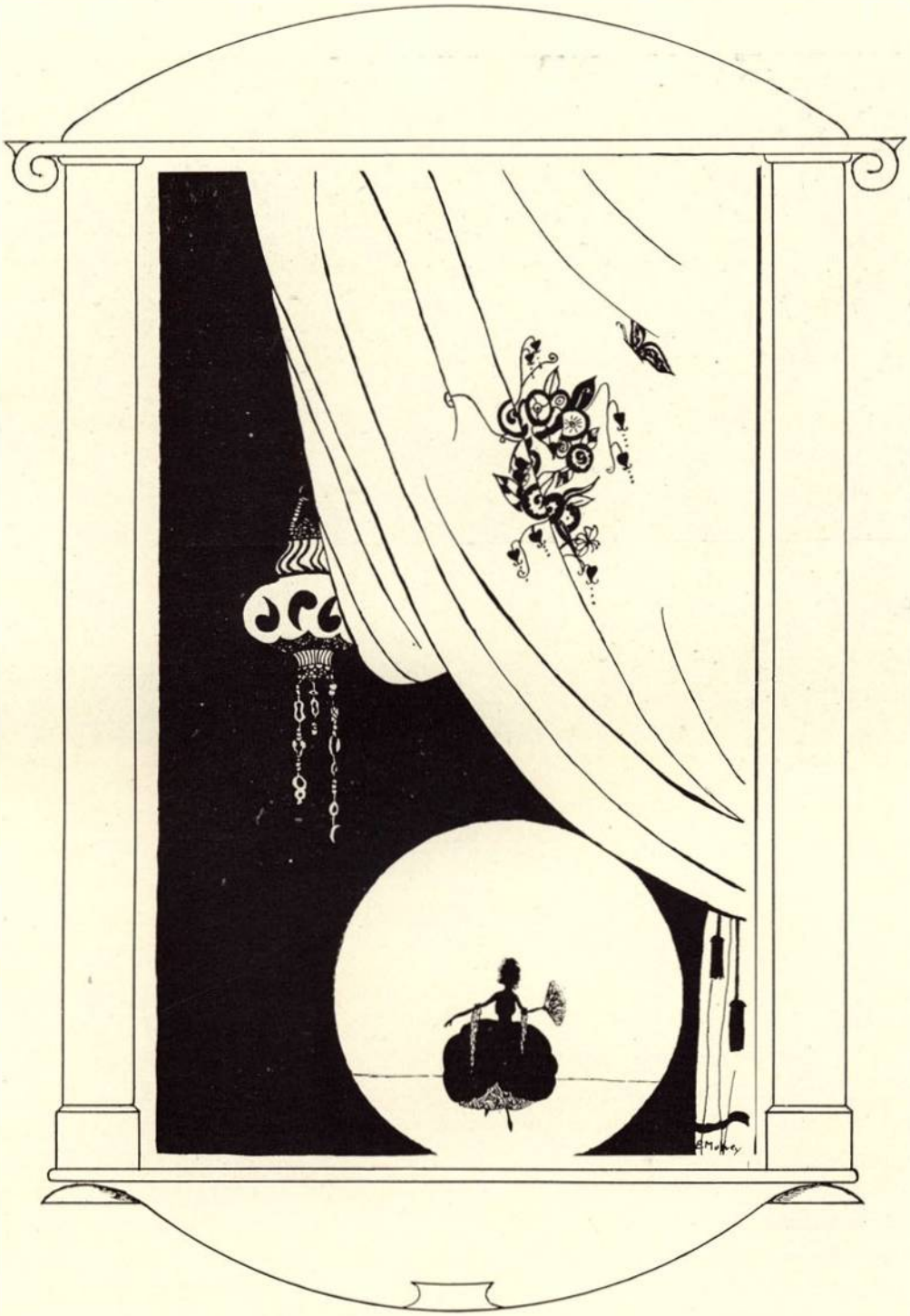

Drama

The regular production of the Theta Alpha Phi Dramatic Fraternity was presented at the Grand Theater on April 21 with the following cast:

"Icebound"

Henry Jordan	Walter Welbon
Emma, his wife	Marian Wyatt
Nettie, her daughter by a former marriage	Dorothy Owen
Sadie Fellows, once Sadie Jordan, a widow	Ella Pfeiffer
Orin, her son	Willis Hawley, Jr.
Ella Jordan, the unmarried sister	Zelda Mulkey
Ben Jordan	James McClintock
Judge Bradford	Wendell Balsiger
Jane Crsoby, a servant	Sadie Jo Read
Hannah, a servant	Genevieve Thompson
Jim Jay, deputy sheriff	Henry Hartley
Doctor Curtis	Winston Wade

"Mr. Pim Passes By"

Presented by the Junior Class, May 8, 1925

CAST

George	Richard Briggs
Olivia	Louise Kaufman
Dinah	Susie Church
Brian Strange	Filmer Carter
Mr. Pim	Alvin Bond
Lady Marden	Ruth Hewitt
Anne, the maid	Jessie Pybus

Director	Mrs. Doris Smith
Assistant Director	Ruth E. Ross
Manager	Edward Guyer

Department of Public Speaking

The Department of Public Speaking under the direction of its new head, Professor Horace G. Rahskopf, has made no attempt to present a large number of recitals during the year. It is believed that the Department should be the center of the platform and stage activities of the university, and that if this is really true there is little necessity or time for more than a few special departmental recitals.

It is hoped that the dramatic fraternity, Theta Alpha Phi, will become the avenue through which most of the dramatic work will eventually be done. In no other way can the fraternity become the strong and vital organization it should be; and in no other way can the Department find a thoroughly adequate organization for production and management of plays.

In a similar manner it is hoped that the Forensic Council and debate squads may continue in such close cooperation with the Department that debating and oratorical activities of the institution may also properly be considered avenues of activity for the Department of Public Speaking.

The policy is to carry on the work through already existing agencies as far as possible. We, therefore, present on this page only such platform and stage activities as may not be included elsewhere.

The first literary program of the year was an evening of modern short stories presented in Waller Chapel on Tuesday evening, November 4.

A PROGRAM OF SHORT STORIES

The Courage of the Commonplace . . . . *Mary Raymond Shipman Andrews*
SADIE JO READ

Those Who Dared . . . . . *James Hopper*
RUTH HEINECK

Adam Never Tried It . . . . . *Katherine Holland Brown*
RUTH HEWITT

Flivvers and Philosophies . . . . . *Fannie Kilbourne*
IRENE SMITH

The Mansion . . . . . *Henry Van Dyke*
JOEL V. BERREMAN

SLC
'26

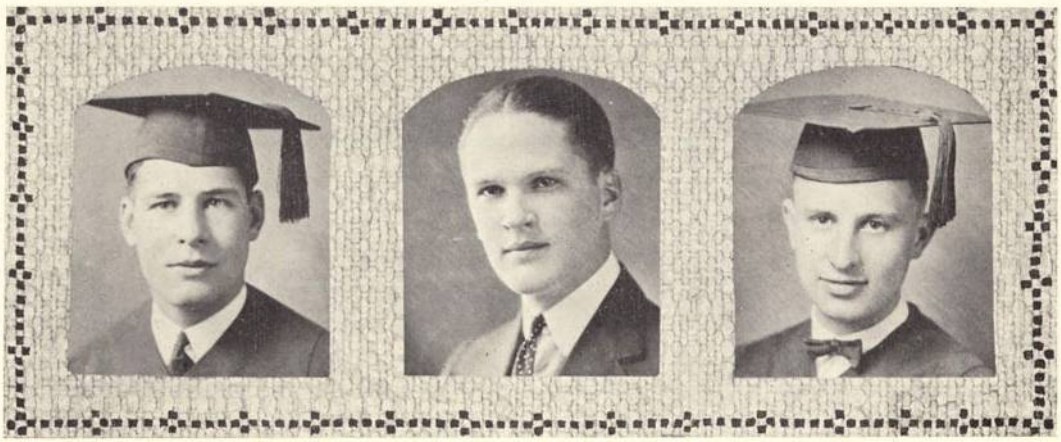

State Oratorical Contest

Leland Chapin represented the university for the last time on March 13, winning second place in the Old Line Oratorical Contest. Chapin has represented Willamette in oratory for three years and is winner of the Keye's Oratory Prize and the State Peace Prize of seventy-five dollars. By winning the State Peace Oratorical Contest in 1924, Chapin was barred from the same contest this year, but entered the Coast Oratorical Contest held at Corvallis in May.

Peace Oratorical Contest

Percy Hammond as a senior made his first appearance in Inter-Collegiate oratory, representing the varsity in the State Oratorical Contest at Forest Grove, April 10. Hammond has appeared on our platform informally many times during his college career, and his title to represent the varsity has been earned through his continued and persistent effort. Willamette has the right to be proud of her peace orator.

Extemporary Speaking Contest

Willamette was represented at the second annual conference of the Pacific Forensic League by Ward R. Southworth, who was both speaker and business representative. In the extemporary speaking contest he placed fourth among the seven schools represented. From the general subject of "The Power of Federal Courts to Override the Acts of Congress," Southworth drew the topic "The Right of the Citizen to Criticize the Acts and Assumptions of the Federal Courts."

Bar-W Club

The Bar-W Club is the honorary forensic organization of the university, and those individuals who have represented the university in a winning debate or intercollegiate oratorical contest are admitted to its membership. The forensic year was brought to a close by the annual Bar-W Club banquet. The club is composed of the following members:

Leland Chapin, *President*
Merl Bonney
Warren Day
Victor Carlson
Ward Southworth
Joel Berreman
Rawson Chapin
Charles Redding
Elaine Clower
Caroline Tallman
Hazel Newhouse
Elizabeth Fairchild
James McClintock

NEWHOUSE CLOWER FAIRCHILD TALLMAN

Women's Debate

Debate Schedule

February 19, 1925	Points
Willamette University	2
University of Oregon	4
Oregon Agriculture College	3

March 10, 1925	
Willamette University	No Decision
Albany College	No Decision
Linfield College	No Decision

Women's Debate

E. CLOWER, *Women's Debate Manager*

The schedule for Women's Debate this year consisted of two triangular contests. The first debate, held on February 19, was on the question: "Resolved, that Japanese immigrants should be admitted to the United States on the same basis as Europeans." The negative team, consisting of Elaine Clower and Elizabeth Fairchild, debated the University of Oregon at Eugene, while the affirmative was upheld by Hazel Newhouse and Caroline Tallman debating Oregon Agricultural College at Salem. Willamette lost both debates by a two to one decision.

The second debate was held on March 10 with the question changed to read: "Resolved, that the Japanese immigrants should be admitted to the United States on the quota basis." The same negative team met Albany on her platform, while the affirmative met Linfield at Salem. Both debates were of the Open Forum, no decision type.

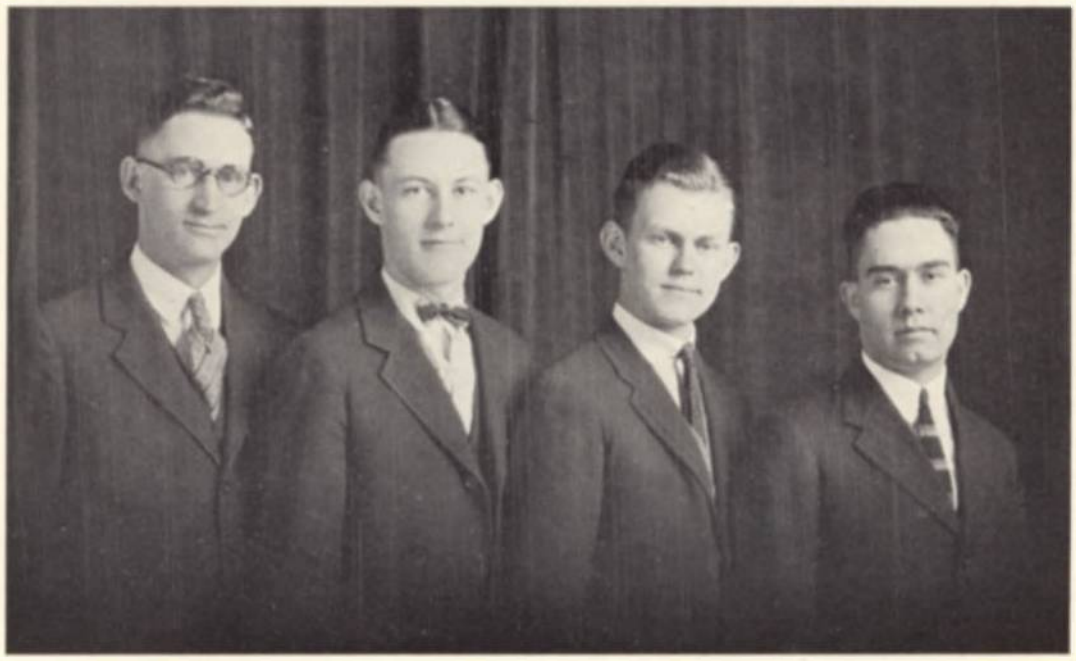

BERREMAN REDDING MCCLINTOCK R. CHAPIN..

Men's Debate

Home Debate Schedule

	Points
February 7, 1925	
Willamette University	1
University of West Virginia	0
February 24, 1925	
Willamette University	0
Oregon Agricultural College	1
March 21, 1925	
Willamette University	Open Forum
Albany College	Open Forum
March 31, 1925	
Willamette University	Open Forum
Linfield College	Open Forum

Men's Debate

WARREN DAY, *Men's Debate Manager*

Willamette attempted her heaviest debate schedule with this year's record of five home debates and seven debates on a trip extending through eight different states. The question used in all the debates was: "*Resolved*, that Congress should be empowered by a two-thirds vote to overrule decisions of the Supreme Court declaring acts of Congress unconstitutional."

The season began with a debate with the University of West Virginia on the home platform, Febraury 7. Charles Redding and Joel Berreman, upholding the negative, won the decision of the single expert judge. This was one of the two decisions lost by West Virginia, who used the Open Forum much of the time.

On February 24 the negative team, composed of Joel Berreman and James McClintock, lost to Oregon Agricultural College by the decision of the same expert judge.

The team handling the home debates while the others were on the trip was composed of Rawson Chapin and James McClintock. On March 21 they debated Albany College at Albany, upholding the affirmative in an open forum contest. On March 31 they upheld the affirmative in an open forum debate with Linfield College at Linfield. On April 4 the home team took the negative against College of Puget Sound at Tacoma.

Joel Berreman and Charles Redding left on March 17 for the trip. First they met the College of the Pacific at Stockton, Willamette defending the negative. They changed to the affirmative when they debated the University of Southern California on March 24. On the 25th they met the affirmative team of University of Redlands. The next debate was at Denver with Willamette opposing the negative team of the University of Denver in an open forum contest. They again upheld the negative against University of Wyoming on March 30. Next to Caldwell where they clashed with the College of Idaho, Willamette taking the negative. From the dual debate with C. P. S. the team came directly home in time to debate Lawrence College of Appleton, Wisconsin.

The expert judge system used in all save two of the debates was found satisfactory.

Class Forensics

The interclass debate this year was on the question: *"Resolved,* that the Japanese should be admitted to the United States on the same basis as those nations allowed a quota."

In the first debate the Freshman team, composed of William McAllister and Gladys Amburn, defeated Lee Crawford and Earl Douglas, representing the Sophomores. The Junior team, composed of Ross Anderson and Richard Briggs, defeated Dan Taylor and Elsie Hop Lee, who composed the Senior team. In the debate for final honors the decision went to the Freshmen when they outclassed the Juniors.

A. Silver Warner

Published annually by the Junior class is the Wallulah, a permanent record of the school year. It has seen many changes come and go in the shadow of the old Historic Temple. Significant of the progress made is a new method of organization, to be put into effect with the next issue, which takes the publication from the hands of one particular class and entrusts it to the A. S. B.

Managerial Staff

Loyal A. Warner . . . . . *Manager*
George Atkinson . . . . . *Assistant Manager*
Joe Nunn, *Advertising* Richard Briggs, *Sales Manager*

Kathryn Kirk, *Stenographer*

Editorial Staff

ANN SILVER . . . . . *Editor*
RUTH HEWITT . . . . . *Associate Editor*

University

EDWARD GUYER

Student Body

BEULAH FANNING

Athletics

GEORGE ATKINSON

College Year

RUTH WECHTER

Activities

KENNETH WYLIE

Organizations

GENEVIEVE THOMPSON
LEROY HIATT

Satire

HOLLIS VICK
ALVIN BOND
MARGARET BODINE

Art

RUTH HEINECK
MYRTLE JENSEN

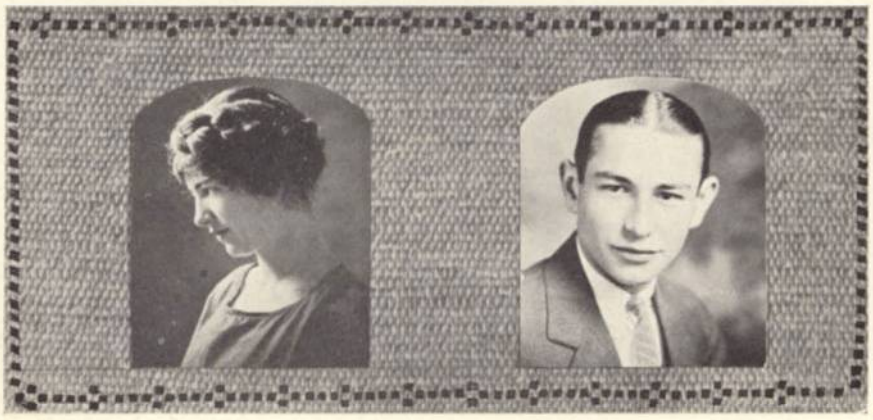

HENRY NUNN

Willamette Collegian

The Collegian has, as does every college newspaper, a dual duty to perform. Campus news must be recorded; campus opinion should be expressed. The 1925 Collegian faced and attempted to solve two problems peculiar to this campus: a lack of continuity in the editorial staff from one year to the next; and an absence of a journalistic department in the university. By training underclassmen as reporters the Collegian has sought to strengthen succeeding staffs. Thus, attempting to serve the A. S. B. rather than any minor groups within the whole, the Willamette Collegian, 1925, has aimed to justify its existence.

Collegian

EDITORIAL BOARD

Assistant Editor . DANIEL TAYLOR '25
Society Editor . ELSIE HOP LEE, '25
Magazine Editor IRENE BERG, '25
Managing Editor ELAINE CLOWER, '25
P. I. P. A. Editor LEWIS LAMB, '28
Feature Editor DOROTHY OWEN, '25

MANAGERIAL STAFF

Circulation Mgr. LESLIE FREWING, '27
Advertising Mgr. GLEN STONEMAN, '27
Solicitors . FELTIS, KUTCH, WADE
Typist . . HELEN BAIRD, '27

COLLEGIAN REPORTERS

Baker, Church, Crawford, Evavold, Fairchild, L. Fletcher, Handsaker, Heltzel, Ella Hop Lee, Hyde, Linn, Kirk, McCormick, Owen, Smith, Warren, Gates.

Handbook

GILBERT FINDLEY

The Willamette Handbook appears at the first of the school year and serves to introduce the new student to Willamette. Published by the two Christian Associations, the handbook outlines the traditions, songs, activities and rules of the school, and suggests its spirit.

Campus Publications

Willamette has attempted something this year in the publication of an Alumni book. The bulletin which is expected to fill a long felt need is approved and financed by the faculty and board of trustees. It will serve to renew the acquaintances of the alumni with the University and perhaps introduce high school seniors to Willamette for the first time.

The Willamette songbook is one of Willamette songs, serving to keep a permanent record of the new songs introduced each year at the annual Freshman Glee.

Just Around the Corner

Just around the corner beauty waits for me;
She may be playing with a chlid, or resting in a tree;
She may be where well-laden ships are bound for open sea,
But just around the corner, I know she waits for me.

Just around the corner romance waits for me;
And she will lure me on the trail to where the winds blow free.
Perhaps she'll bring me happiness, or sorrow it may be,
But just around the corner romance will wait for me.

O just around the corner there is throbbing poignant life!
There's beauty, love and happiness even in city strife;
And all the glory of the world mine some day sure will be
For just around the corner life stands and waits for me.

O just around the corner! It's the grandest phrase I know;
To everything most commonplace it gives a golden glow.
For beauty, love and life are mine, perhaps there'll be joy too,
Who knows, around the corner, some day, I may meet you!

—Elizabeth Hyde

Athletics

COACH RATHBUN

Athletics

The statement of a local sport enthusiast that "Willamette athletics are on the upgrade, but they still have a hard pull ahead of them" seems to aptly illustrate the present situation.

In his first year here Coach Rathbun started with fundamentals and has met each difficulty as it presented itself. Now, in his second year he is still confronted with the problem of laying foundations; but with the able assistance of two alumni —Lestle Sparks and Robey Ratcliffe—he has doggedly pushed ahead. Victories have been few and hard-earned, but nevertheless results of their work are beginning to show. We see the tide begin to turn and we look to the future.

The Oregon football game this year showed what the Bearcats can do and will do next year. New material has been developed in all sports, most of our veterans will be back, and powerful, hard-fighting teams will represent the Cardinal and Gold.

Throughout years of athletic depression Willamette spirit has stood the test, and we now look to it to lead us on to the victories ahead.

LESTLE SPARKS

ROBEY RATCLIFFE

Managers

ATKINSON

SHERWOOD

HALLIDAY

The supervision of Willamette athletics is vested in the Athletic Council, composed of student, faculty and alumni representatives. It handles general problems but puts each sport season in the hands of a student athletic manager, who, together with the coach, is in actual charge of the business end of the sport.

The 1924 football season witnessed the building of our new grandstand, the purchasing of a portable burlap fence for the athletic field, and numerous other improvements. George Atkinson as football manager, worked hard to make the season a success, and deserves special credit for the handling of the Oregon, and Homecoming games.

Paul Sherwood, a four-year letterman, proved his versatility by managing a difficult basketball season well. He handled not only Willamette's home games, but also the O. A. C.-Oregon championship struggle in an efficient manner. Later he managed the most successful State High School Basketball Tournament yet sponsored by Willamette.

Spring sports in 1924 were efficiently managed by Irl Halliday. Because of a shortage in finances the season was somewhat curtailed, but Halliday handled the May Day contests in fine style.

At present the Athletic Council is composed of Coach Rathbun, Dean Alden and Professor Erickson, faculty members; William Harrison and Lestle Sparks, alumni; and Stanley Emmel, DeLoss Robertson, Paul Sherwood, Frank Molstrom and Ruth Ross, students.

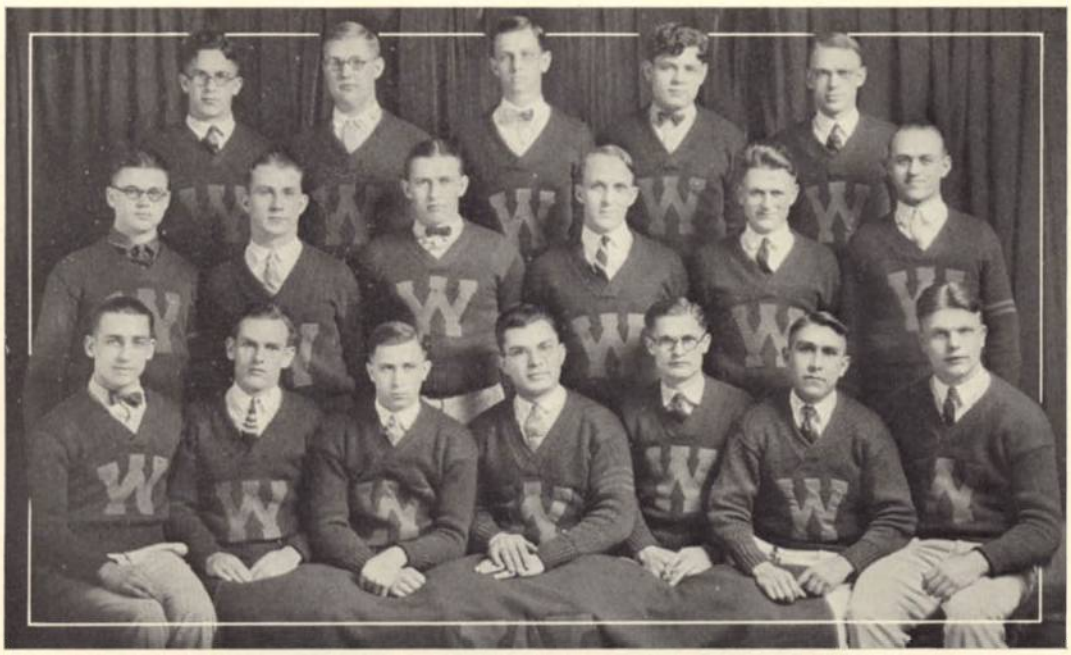

W Club

The W Club is composed of all men wearing the official, ahtletic W, and seeks both to back athletics and to stimulate Willamette spirit.

President . . . . . De Loss Robertson
Secretary . . . . . Herbert Erickson

Football

Booth
Cramer
Fasnacht
Findley
Fletcher
Hartley
Huston
Isham
Molstrom
Rhodes
Robertson
Sherwood
Stolzheise

Basketball

Emmel
Erickson
Fasnacht
Hartley
Robertson
Stolzheise

Tennis

Emmel
Mickey
W. Walsh

Track

Fletcher
Stolzheise
Vinson

Baseball

DeSart
Ellis
Fasnacht
Isham
Poling
Robertson
Towner

Willamette Cubs

This organization of underclassmen entertains visitors, officiates at athletic contests and seeks to promote Willamette spirit. The Cubs, under the active leadership of Ruskin Blatchford, handled its work in a fine manner this last year, especially the Oregon football game, the Oregon-O. A. C. basketball game, and the State Tournament.

President	Cornelius Bateson
Vice-President	Francis Ellis
Secretary	Ruskin Blatchford
Treasurer	Arthur Roundtree

Anderson
Blatchford
(*Executive Chairman*)
Bodine
R. Cox
Ellis
(*Hospitality Head*)
Faber
Flegel
Givens
Grant
Illif
Jasper
(*Publicity*)
Johnson
La Violette
Lawson
Miller
McAllister
Oberson
Pybus
Roundtree
Wade
Woodworth

THE TEAM

Football

The 1924 season started out in great style. Coach Rathbun had fine material to work with and early games looked good. However, numerous losses through ineligibility, coupled with poor team work and lack of field generalship lost several close games for Willamette. The Bearcats deserve credit for the fight that they showed rather than for their record in games won and lost.

Nine lettermen, several seasoned substitutes and numerous new men, some of whom were quite experienced, turned out for the first practice. So good were the new men that several lettermen temporarily sat on the bench. A powerful, heavy team was developed and showed signs of strength in a close game with the Alumni.

In their first conference game the fighting Bearcats upset the dope and outplayed mighty Oregon throughout the contest. Several chances to score were lost by fumbles and other breaks. Once a fumble lost the ball on Oregon's one-yard line; at another time a Willamette dropkick fell just too short; finally came Carter's sixty-yard run for a touchdown only to have it ruled out because of a technical foul made after the ball was across the line. However, although the score was 0 to 0, the game was generally conceded to be a moral victory for Willamette. It was well-earned, and the new men, particularly Carter and Hemphill, showed well for the Cardinal and Gold as did Cramer and Fasnacht among the veterans.

Football

THE BEARCATS IN ACTION

Here sickness and ineligibility commenced to take their toll, and the next week Willamette, with a greatly changed and much-weakened lineup, succumbed to a powerful University of Washington attack. Cramer started with his sensational defensive play. In Linfield the Bearcats met a foe more nearly their equal, and, after each team had scored in the first quarter, the Cardinal and Gold opened up a powerful offensive which smothered their opponents. Fletcher, Schweining and Hartley all played well in this game.

Before a large homecoming crowd, the varsity dropped a close game to C. P. S. Poor generalship and unfortunate breaks contributed to the Willamette defeat. The game was fought in a sea of mud.

The College of Idaho game was close but again the varsity played poor football at times and lost 14 to 13. A linebuck by Post and Fletcher's sixty-yard run accounted for the Bearcat scores.

CAPTAIN ISHAM, *Quarter*

Football

FASNACHT, *End*

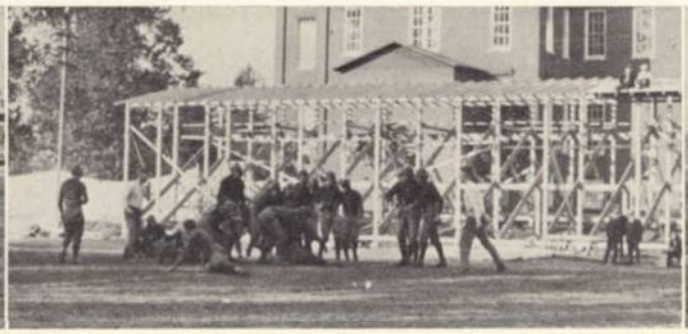

WILLAMETTE 34—LINFIELD 6

STOLZHEISE, *Tackle*

The Whitman game was a heart-breaking affair. A Willamette fumble on Whitman's one-yard line, Isham's drop-kick out of line by inches, and other chances to win were barely missed. The varsity scored on a pass to Fasnacht but lost 7 to 6. Schweining's kicking featured the game.

Willamette could not get started against Pacific and lost 26 to 0. The Badger scores resulted from a bewildering aerial attack followed by line-smashes.

Although the Bearcats could not get going as a team, they ranked high as individual players. Captain Isham, the best open-field runner since the days of "Fat" Zeller, played his last year in the backfield. Although half is his natural position, "Ish" played a heady, dependable game at quarter. He also did the passing and drop-kicking. Sherwood, another four year man, filled guard in his usual, capable manner. Findley was a strong defensive end, and showed much improvement over last year. Lee Chapin, playing his last year at guard, got into only a few games, but his fight and persistence were an inspiration to the team.

HARTLEY, *Tackle*

MOLSTROM, *Guard*

HUSTON, *Center*

Football

RHODES, *Tackle*

WILLAMETTE GAINS ON AN END RUN

FINDLEY, *End*

The varsity line revolves around Huston, veteran center. Leo is steady in his passing and stars on the defensive. Stolzheise, a three year man, and Rhodes, a two-striper, alternated at left tackle and both will again be available for line work. Hartley filled his old position at right tackle and his size and fight made him almost impregnable. Fasnacht, another veteran, was shifted from tackle to end which seems to be his natural position. He was powerful on defense and was the team's best bet in receiving passes.

In the backfield, Cramer, until forced out by injuries, played a great game at fullback. His defensive work featured Willamette's play in the Washington game. Booth, another veteran, started at half but on occasions filled in both at full and at quarter. Herb is a fast, hard-hitting line-plunger and shoul star next season.

Among the new linemen, Molstrom, at guard, advanced from the second string and held his own with any opposing line. He is heavy and with last season's experience will be a hard man to stop next year. Robertson, playing his first year at end, was consistent on defensive and caught passes for gains of many yards.

SHERWOOD, *Guard*

SCHWEINING, *Fullback*

POST, *Half*

FLETCHER, *Half*

SIX INCHES THROUGH CENTER

ROBERTSON, *Half*

Post was a fast, little half, dependable on defensive and a "triple-threat" man on offensive. He shared the burden of punting with Schweining, who, after much shifting about, found his place at full and performed very creditably. His punts were long and dependable, especially in the Whitman game where several went out of bounds inside of the Missionaries' five-yard line. Fletcher, a fast, rangy half, is a good runner and featured several games by intercepting enemy passes and running for long gains.

Two alumni, Robey Ratcliffe and Lestle Sparks, assisted Coach Rathbun. Sparks handled the freshman team which played both Salem and Raymond high schools. Mast, Bateson and Woodworth, all linemen, showed well as varsity substitutes; while Flegel, the two Taylors, and the Zeller brothers played a steady game.

The Bearcats will next year miss Isham, Sherwood, Findley and Chapin; and Rathbun will have difficulty filling their places. However, in the remaining lettermen and several seasoned reserves, he has some fine material, and, with the addition of one or two freshmen, Willamette counts on a winning season in 1925.

BOOTH, *Half* CRAMER, *Full*

Football

THE SQUAD

FOOTBALL SCHEDULE

Willamette	0	University of Oregon	0
Willamette	0	University of Washington	57
Willamette	34	Linfield College	6
Willamette	0	College of Puget Sound	8
Willamette	13	College of Idaho	14
Willamette	6	Whitman College	7
Willamette	0	Pacific University	26

SALEM HIGH 13—WILLAMETTE FROSH 7

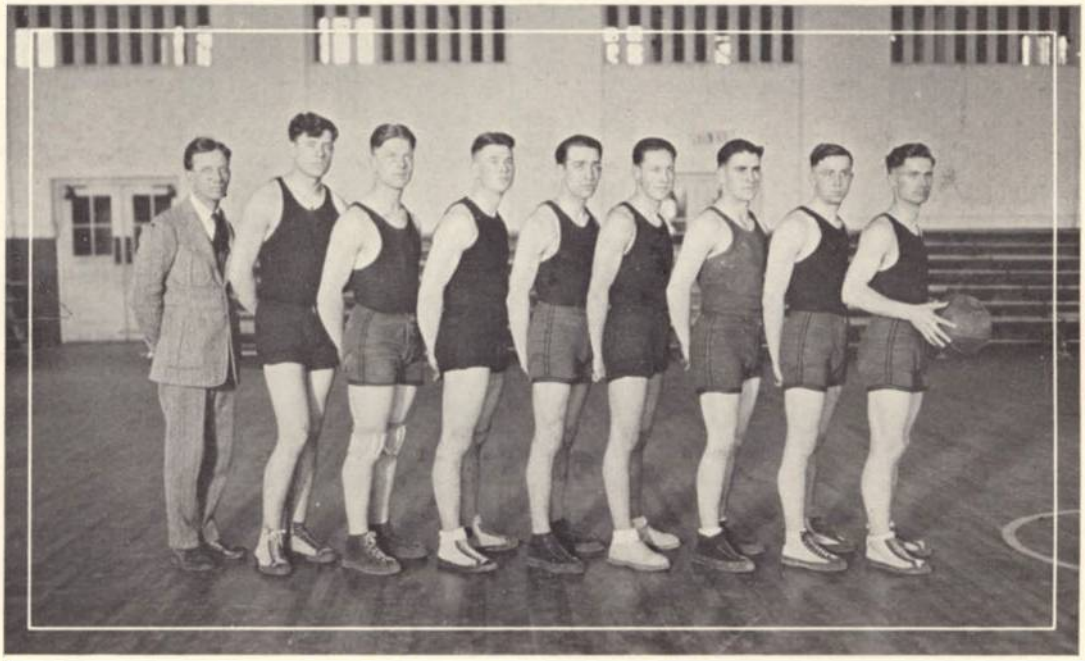

THE TEAM

Basketball

After last season's promising showing much was expected of Willamette in basketball this year—both in fight and in victories won. In fight the team came through as expected, but all of the expected wins did not materialize. Nevertheless, considering the difficulties that were encountered and met, the Bearcats have nothing to feel ashamed of, and can only look with determination toward the future.

Coach Rathbun had six lettermen, four of whom played last year, and several capable reserves to start the season. All looked bright, and, in preliminary games, victories over Pacific College, Monmouth Normal, and City of Portland were chalked up. During Christmas vacation the Bearcats took a barnstorming trip, playing the Columbia Club of Astoria, and Longview, Washington. Then in their first real game Multnomah Club was taken into camp, 32 to 27, by a powerful yet clever offense. Fasnacht, Robertson and Steincipher showed especially well in this game.

However, just before the first conference games, eligibility rulings cut all but eight men from the squad, those lost including Steincipher and Mast who had both been counted on as regulars. Accordingly Rathbun had to build a new team, but, with less than two full quintets to work with, the going was hard. The clever team-

Basketball

ROBERTSON, *Forward*

WILLAMETTE 31—PACIFIC 20

EMMEL, *Guard*

play that characterized the Multnomah game was gone, and although they fought determinedly, only at intervals did the Bearcats display the dash that featured their play in 1924.

The conference season was opened at Eugene with a lopsided defeat by Oregon, featured only by the guarding of Emmel.

Injuries had weakened the Bearcats, and the next week the varsity lost the first game of their northern trip to University of Washington by a high score. However, fighting hard, they came back the next night and whipped C. P. S. 40 to 24. The following night Washington State Normal was defeated by a twelve-point margin. The next night came Whitman, but although they fought hard the Bearcats came out on the short end of a 27 to 24 score.

In their next home start the varsity lost a fast game to Oregon, featured by their spectacular guarding. Whitman again trimmed the Bearcats in a close struggle. Washington ran away from the Cardinal and Gold in the first half of the next game, but in the second period the Willamette team played real basketball and made 15 points to U. of W.'s 10. They could not overcome the Huskies' early lead, however.

A fast game featured by Emmel's shooting was dropped to O. A. C. as were also games to Idaho, Washington State and Gonzaga. The Bearcats rallied, however, and broke into the conference win-column with a 31 to 20 victory over Pacific. This was followed by a second victory over C. P. S., a close hard-fought defeat by the champion O. A. C. Beavers, and a second victory over Pacific. The Bearcats closed their season by losing a heartbreaking game to University of Southern California by a 33 to 36 score. Later, the championship Oregon-O. A. C. game was staged in the Willamette gymnasium.

Although the team made no extraordinary record in winning games, the men individually played a high brand of basketball. No captain was elected, but Emmel, being a senior, acted in this capacity in most of the games. Ted was not counted

HARTLEY, *Center* ERICKSON, *Guard* FASNACHT, *Forward*

on as a regular when the season started, but after being shifted from forward to guard, made good immediately. In fact, his fast, fierce guarding and accurate shooting featured the Bearcats' play all season.

Fasnacht, Willamette's left forward, played his usual aggressive game, and accounted for a large share of the team's scores. Dee Robertson, another veteran, was shifted from guard to forward and his clever floor work added much to the varsity's team-play. "Beany" Erickson, playing his second year at guard, showed much improvement, and his steady, dependable work saved several games for the Cardinal and Gold. Another veteran, "Hank" Hartley, performed very creditably at center, and gives promise of developing into a real star in his two remaining years of play. Two other men, Herrman and Poling, played in several games. Poling graduates, but Herrman who was not in school the first semester, looked like a real varsity material in the few games he played. Other men who give promise for next season are Haines and Stolzheise. Mast and Steincipher, before becoming ineligible, were regulars and their return next season will greatly strengthen the Bearcats.

As to next year's prospects, Coach Rathbun is silent. However, only Emmel and Poling graduate, and this year's squad, with the addition of several promising freshmen, will speak for itself.

WILLAMETTE VERSUS O. A. C.

Basketball

WILLAMETTE 24, C. P. S. 20

BASKETBALL SCHEDULE

Willamette 32	Multnomah Club	27
Willamette 31	University of Oregon	63
Willamette 10	University of Washington	70
Willamette 40	College of Puget Sound	24
Willamette 39	Washington State Normal	27
Willamette 24	Whitman College	27
Willamette 17	University of Oregon	51
Willamette 34	Whitman College	37
Willamette 18	University of Washington	41
Willamette 19	Oregon Agricultural College	45
Willamette 31	University of Idaho	50
Willamette 22	Washington State College	61
Willamette 23	Gonzaga University	52
Willamette 31	Pacific University	20
Willamette 24	College of Puget Sound	20
Willamette 18	Oregon Agricultural College	39
Willamette 31	Pacific University	17
Willamette 33	University of Southern California	36

477

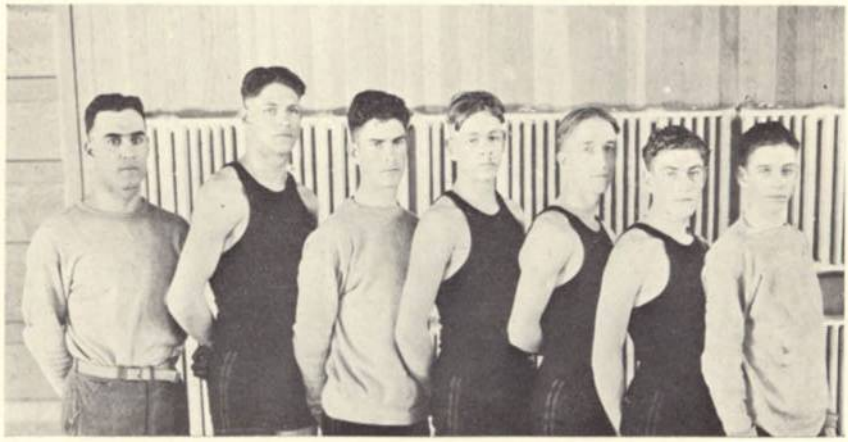

SALEM HIGH SCHOOL, STATE CHAMPIONS

State Basketball Tournament

This year's Oregon State High School Basketball Tourament was the most successful championship tourney yet held. The district champions of the state participated, and displayed not only an excellent brand of basketball, but also a high quality of sportsmanship. After a lapse of three years Portland was again represented. The schools participating were Wallowa, Pendleton, Hood River, Medford, Arago, Eugene, Salem, McMinnville, Astoria and Franklin of Portland.

Salem progressed quite easily to the finals, defeating successively Wallowa, Astoria and McMinnville. On the other hand Franklin had three hard games in Medford, Pendleton and Eugene, won only by close margins. In the finals, Franklin failed to display the same dash which had characterized her former games and succumbed to Salem's relentless attack by a score of 20 to 12. Both Salem and Franklin later accepted invitations to compete at the National tournament at Chicago.

DISTRICT CHAMPIONS

Basketball

FRANKLIN VERSUS PENDLETON

ALL STATE TEAMS

First Team			*Second Team*
Scallon (*Franklin*) *Captain*	Forward		Epps (*Franklin*)
Ellis (*Salem*)	Forward		Emmons (*Eugene*)
J. Drager (*Salem*)	Center		Lawrence (*Franklin*)
Milligan (*Eugene*)	Guard		Bally (*Eugene*)
Anderson (*Astoria*)	Guard		Ashby (*Salem*)

TOURNAMENT SCHEDULE

Salem		Salem	22	Salem	39	Salem	20
Wallowa	10	Astoria	12				
		McMinnville	37	McMinnville	12		
		Arago	16				
		Eugene	39	Eugene	19	Franklin	12
		Hood River	6				
Medford	16	Pendleton	13	Franklin	24		
Franklin	32	Franklin	18				

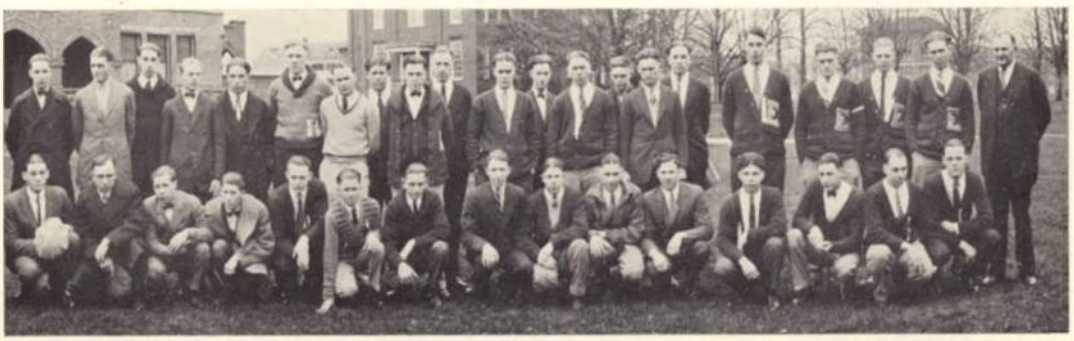

DISTRICT CHAMPIONS

THE FRESHMAN TEAM

Freshman Basketball

The success of Freshman basketball depends both on the number of contests won and on the number of men developed into varsity material. Under the coaching of Lestle Sparks both ends were accomplished this year. Over half the games in a long, hard schedule were won. The team was composed of Litchfield, Van Nice, Faber and Winslow, forwards; Reidel, Anderson and Silkey, centers; and Scott, Flesher and Flegel, guards. Of these Reidel, Litchfield and Scott are sure-fire varsity material for next year.

FRESHMAN SCHEDULE

Freshmen	22	Chemawa	11
Freshmen	22	M. A. A. C. Intermediates	27
Freshmen	24	Salem High	33
Freshmen	22	Washington High	21
Freshmen	25	Woodburn High	26
Freshmen	25	Oregon City High	14
Freshmen	13	Chemawa	23
Freshmen	29	Jefferson High	14
Freshmen	8	Lincoln High	24
Freshmen	18	Roosevelt High	26
Freshmen	23	Jefferson High	17
Freshmen	19	Washington High	23
Freshmen	29	Roosevelt High	17
Freshmen	21	Woodburn High	20
Freshmen	10	Salem High	22
Freshmen	37	Mill Plain High	22
Freshmen	29	Gresham High	20

THE SQUAD

Track

CAPTAIN LOGAN

Willamette's 1924 Track team commenced with bright prospects, but due to poor weather and the cancellation of several meets it ended in disappointment. Only one meet was held and it was lost by a wide margin. However, considering the poor conditions for training, the Bearcats did remarkably well. Coach Lestle Sparks deserves special credit for the way in which he developed several green prospects into varsity material.

The Bearcats' one meet was with Pacific on May Day. The Cardinal and Gold placed in every event except high jump. Logan won both the mile and two mile runs, while Fletcher took the half mile. Jack Vinson placed first in the pole vault and Stolzheise also took the broad jump. However, Pacific took nine first places to Willamette's five and Coach Sparks' proteges could not run up enough second and third places to counterbalance these wins. In general the Willamette team showed the ill effects of a lack of previous competition.

Track

STOLZHEISE

FLETCHER

W. VINCENT

The team was greatly handicapped by the poor condition of the track and the brevity of the season. Several more men would probably have made letters if the season had been longer. However, Vic Logan, the greatest distance man ever turned out at Willamette, was up to his regular form and graduated yet to be defeated in the distances. Bill Vinson, another veteran, made his third letter in the hurdles and pole vault. Stolzheise again made his letter in the broad jump and weight events, while Fletcher earned his first award in the middle distances.

Other men who showed up well were Jack Vinson, the veteran pole vaulter; Crawford and Hamman in the distances; Steincipher, Haines and Satchwell in the runs; Walker in the sprints, and George Adams in the weight events. Logan, Bill Vinson and Satchwell have graduated and will be hard to replace. However, several Freshmen with good high school records have entered school, prospects are fairly bright, and Coach Sparks hopes to regain the Bearcats' old position in the win column.

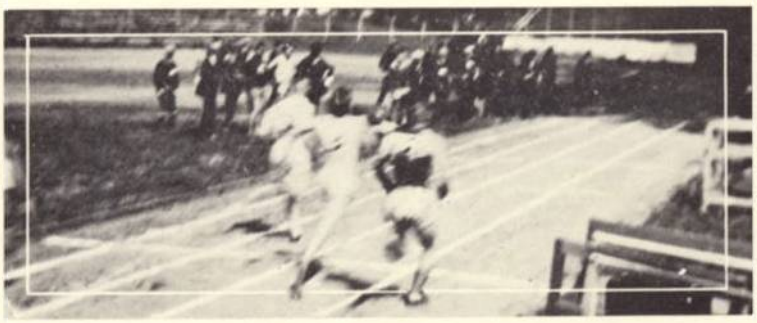

THE HUNDRED YARD DASH

Coach Rathbun

Baseball

For the second year in succession Willamette's baseball season was more hectic than regular. A new coach, unseasoned players, bad weather, and consequent lack of practice seemed to combine to make the season disastrous. Only five lettermen turned out for the initial practice, and of these, Oliver soon had to drop out. The rest of the men were all new and with the unfavorable conditions it was practically a superhuman task to mould a team. However, before the end of the season, the situation changed, and in its last game the squad gave an excellent account of itself.

In the first game, the Bearcats, after only a few days of practice, had to meet the veteran Whitman team, already half way through its schedule and in mid-season form. The result was a replica of the famous "Whitman Massacre" only that Whitman was this time on the scalping end of the drama.

Willamettte's next start was against Pacific at Forest Grove, but although the Bearcats garnered three runs, the game was lost by a one-sided score. In their next game at home Willamette again met Pacific and showed much improvement, losing

ELLIS, *Pitcher*

TOWNER, *Catcher*

ROBERTSON, *Second Base*

by an 8 to 0 score. The team had fine chances to score in both the first and seventh innings, but could not connect with Mace's twisters in the pinches. Ellis pitched the whole game for the Cardinal and Gold.

Before a large May Day crowd, the fast University of Idaho nine defeated the Bearcats by a 10 to 1 score. The Cardinal and Gold played good ball except in the pinches. Ellis and Towner made up the Willamette battery.

In their final game a much improved Bearcat team held College of Puget Sound scoreless till the seventh inning when the Willamette defense cracked momentarily. The final score was 4 to 3 in favor of the Tacoma school and was a comparatively pleasant finish to a disastrous season.

The Bearcats this year were for the most part green and unseasoned players, but all things considered deserve much credit for their work. Gillet, a three-year letterman, held down the center field berth with credit and acted as field captain in most of the games. Towner again proved himself to be a peppery but capable receiver, and one of the few hard hitters on the team. Robertson, another veteran, showed his versatility by cavorting around in both the infield and outer gardens. Mootry, varsity backstop from last year, worked faithfully and efficiently as relief catcher. Of the new men, Francis Ellis, pitcher, Fasnacht, a slugging third baseman, and Poling, pitcher and first baseman, showed as well seasoned players and look good for the future. Two Freshmen, "Red" DeSart, a corking fielder and a clever baserunner, and "Hank" Moore, a hard working shortstop, were the other new men to make letters. Among the other men who look good for next season are Herrman, Johnson, Chapman, Nakano and Stoneman.

Baseball

MOORE, *Shortstop*

FASNACHT, *Third Base*

POLING, *Pitcher*

The prospects for next year are quite bright. Gillet, the mainstay of the outfield for this season and a three-year letterman, has graduated and leaves a big gap in the center field. However, almost all the other lettermen will be back and with a number of new men of established caliber in school we await the coming season with high expectations.

THE VARSITY LINEUP

Catchers	TOWNER, MOOTRY
Pitchers	ELLIS, POLING, ROBERTSON
First Base	HERRMAN, POLING
Second Base	DE SART, ROBERTSON, REGLE
Short Stop	MOORE
Third Base	FASNACHT, STONEMAN
Left Field	ROBERTSON, JOHNSON
Center Field	GILLET
Right Field	CHAPMAN, RUSSELL

DE SART, *Field*

GILLET, *Field*

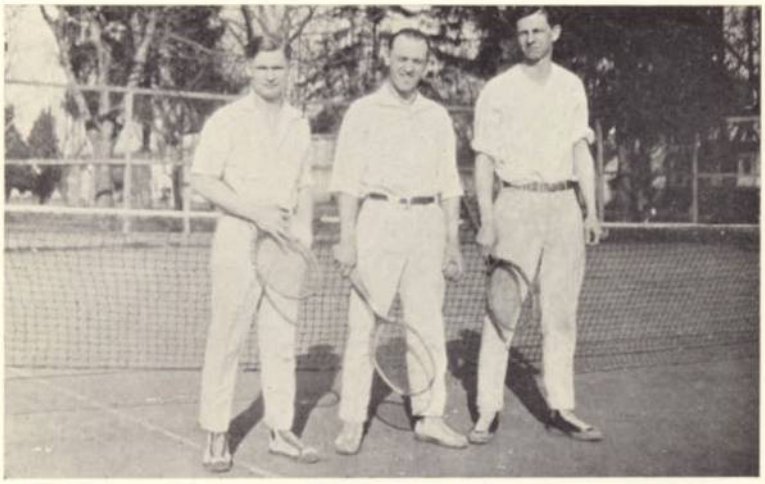

THE TEAM

Tennis

Willamette and a winning team have long since come to mean the same thing for most sport fans. Regardless of a small enrollment Willamette has so consistently beaten all comers that Bearcat tennis victories are now taken as a matter of course. The 1924 season was no exception, and although only two conference meets were held the Bearcats gave an excellent account of themselves.

In their first meet of the year the Willamette racqueteers met Albany College and took seven straight matches. Marie Rostein was the star of the meet, taking both sets of her singles match by 6-0 scores. Emmel, Mickey, Walsh and Grace Bowen were the other players for the Cardinal and Gold.

After a practice meet with the Salem Tennis Association, the Bearcats next took on Monmouth Normal School and won three straight matches, Emmel showing up best for the Cardinal and Gold.

CAPTAIN EMMEL

Tennis

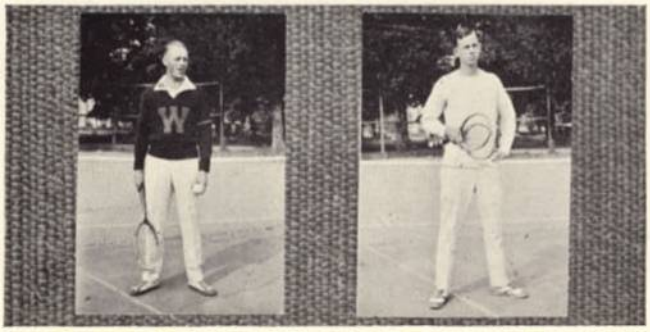

MICKEY WALSH

On May Day the Willamette team came through splendidly and defeated University of Oregon in four out of five matches. Emmel and Walsh showed well for the Bearcats. Later in the week Linfield was taken into camp in five straight matches, Emmel and Mickey starring.

Next came the Pacific Coast meet at Eugene, in which Willamette tied for second place. Emmel gained special distinction by going into the semi-finals and giving Scott of University of Washington, Pacific Coast, and later United States Collegiate singles champion, his hardest match in the tournament.

Willamette's success in tennis during the past two years has been largely due to Captain Emmel. He not only leads the Bearcats, but also is Salem City Champion. Mickey is a heady, consistent player and makes an effective doubles partner for Emmel. Walsh, although still quite inexperienced, has the makings of a future star. All three of these men will be back next year, it being the last one for Emmel and Mickey. Findley and Bell, of last year's squad, will again be eligible, as will also Marie Rostein of last year's women players. All in all Willamette's 1925 tennis prospects are exceedingly bright.

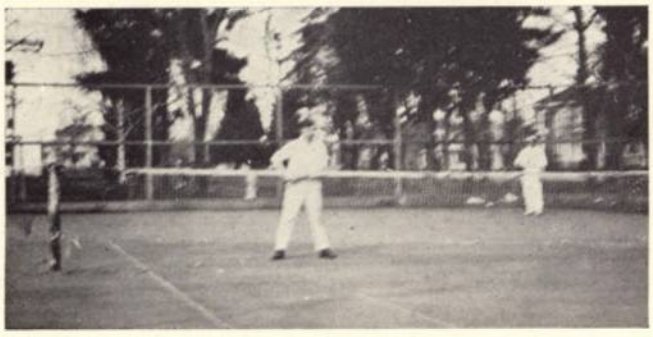

EMMEL AND MICKEY IN ACTION

MRS. RATHBUN

Women's Athletics

Building on the foundations laid last year, women's physical education work has progressed rapidly under the supervision of Coach and Mrs. Rathbun. The women's training program is well past the experimental stage, and has become practical and beneficial.

Mrs. Rathbun has been assisted in her supervision of girls' gym classes by Coach Rathbun and by Margaret Raught. The work has consisted chiefly of exercises and simple folk dances.

GIRLS' GYM CLASS

Women's Athletics

WOMEN'S TENNIS

Besides the regular class work, interclass basketball aroused much interest. After several close contests, the Freshman team, coached by DeLoss Robertson, emerged as champion. The following were selected as an all-star quintet: Margaret Raught (Soph.) and Gladys Flesher (Soph.), forwards; Marie Rostein (Junior) and Ann Berg (Frosh.), centers; and Sevilla Ricks (Frosh.), and Bernice Clemens (Frosh.), guards.

Tennis, hockey, canoeing and hiking are the outdoor sports which go to complete the women's program. All in all Willamette women enjoy a satisfactory physical education program.

CHAMPION FRESHMAN BASKETBALL TEAM

FRANKLIN
1 2
SALEM
2 0
O.A.C.
2 7
O. or O
2 6
VISITORS
WILLAMETTE
DOWN
YDS. TO GO
QUARTER
MIN. TO GO

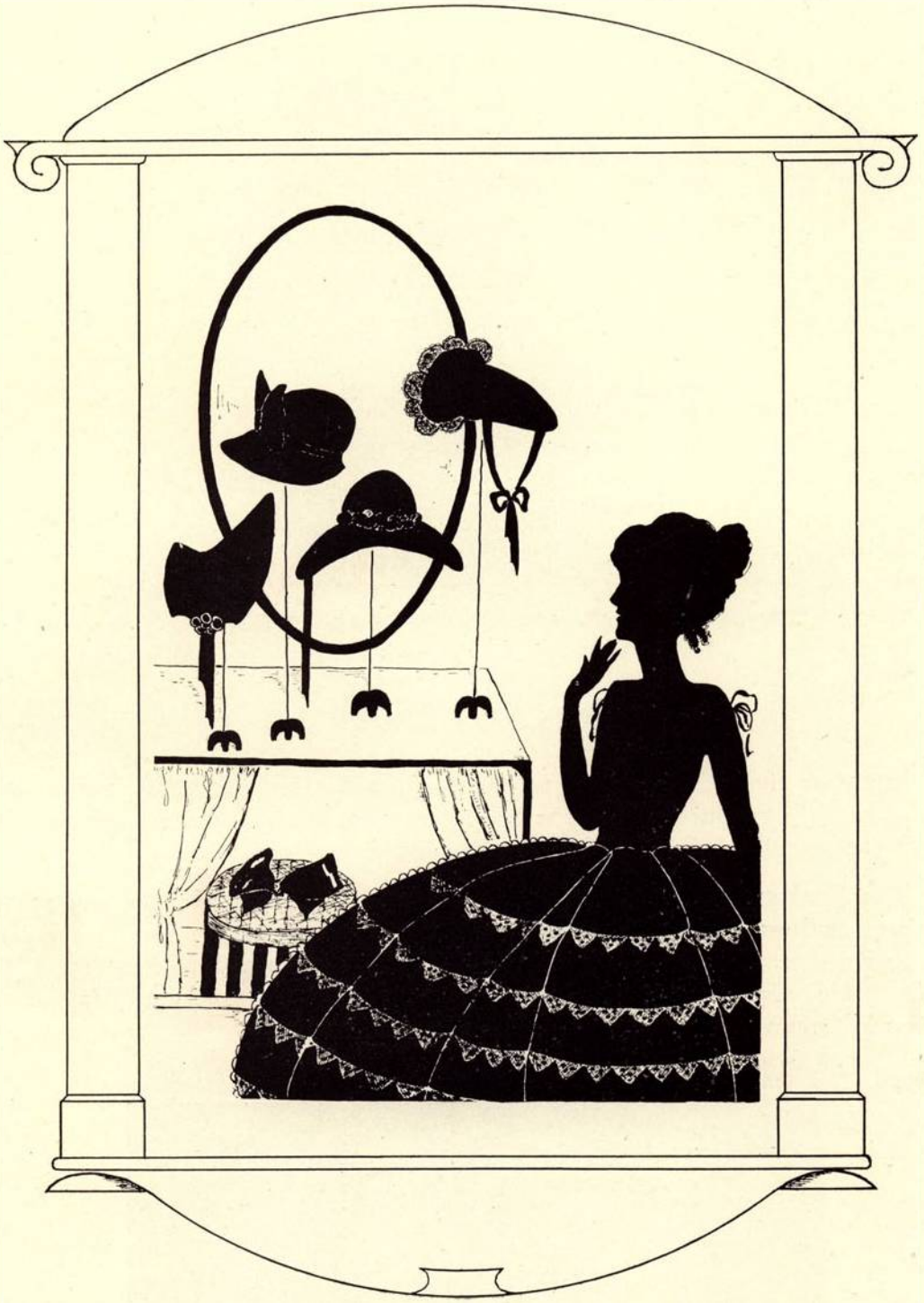

JOEL BERREMAN, *Winner of the Cross Country Run*

Interclass Rivalry

Interclass rivalry competition so far this year has been a walk away for the Freshmen. They commenced by winning the annual cross-country run through Bush's pasture, although Joel Berreman, Sophomore, took first place.

The Freshmen debaters, Gladys Amburn and William McAllister, vanquished the Juniors, Ross Anderson and Richard Briggs, by a 3 to 0 count in the final interclass debate. The Frosh again led the field in Freshman Glee competition, the Juniors taking second and the Seniors, third. Rawson Chapin won first place for the Seniors in Oratory.

CHAMPION FRESHMAN CROSS COUNTRY TEAM

Interclass Rivalry

CHAMPION SOPHOMORE BASKETBALL TEAM

The Sophomores, headed by La Mar Mast and George Adams, won the boys' basketball championship, while the Freshmen, with Sevilla Ricks starring, won for the girls. However, the Juniors took second in each series, so that for the combined boys' and girls' schedules the Juniors, Sophomores and Freshmen all tied with four games won and two lost. The other events are yet to be settled.

Event	Seniors	Juniors	Sophomores	Freshmen
Cross Country	—	—	2	1
Debate	3	2	3	1
Freshman Glee	3	3	4	1
Basketball	4	1	1	1
Oratory	1	3	4	2
Tennis				
Baseball				
Track				
Lettermen				

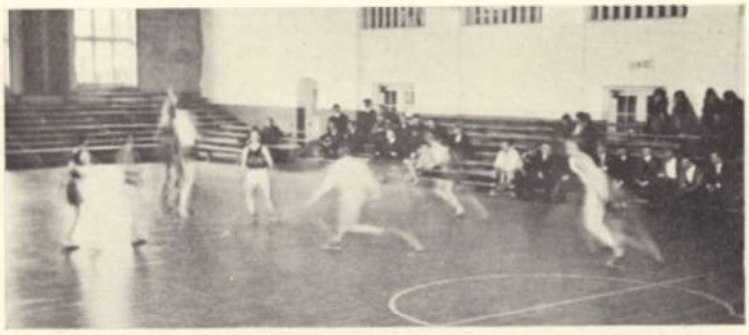

JUNIORS VERSUS SOPHOMORES

CHAMPION ALPHA PSI DELTA TEAM

Inter-Fraternity Athletics

An innovation in Willamette intra-mural athletics came this past fall with the initiation of intra-fraternity athletics. This phase of athletic activity is very popular at most colleges, and will without doubt soon become quite important on the Willamette campus.

The rules governing the competition resemble very closely those used in interclass athletics. So far basketball has been the only sport engaged in, but competition in both indoor and outdoor baseball, tennis, track, and other activities is contemplated.

The basketball series was close and exciting, the Alpha Psi Delta quintet finally winning with four victories and no defeats. Sigma Tau took second place and put up a fine showing except in the final game, which Alpha Psi Delta won 11 to 2. Johnny Steincipher, easily the individual star of the tournament, Mike Kalahan, and Walter Schweining did well for the winners, while Oscar White and Rod Blatchford showed well for Sigma Tau. Kappa Gamma Rho took third place, and Epsilon Delta Mu fourth. Probably the most exciting game in the series was the first one in which Alpha Psi Delta came from behind in the final minutes of play and won from Phi Kappa Pi 14 to 11. Winslow for Phi Kappa Pi, and Steincipher for Alpha Psi Delta were the heavy scorers in this game.

Organizations
GGT

Honorary

Alpha Kappa Nu

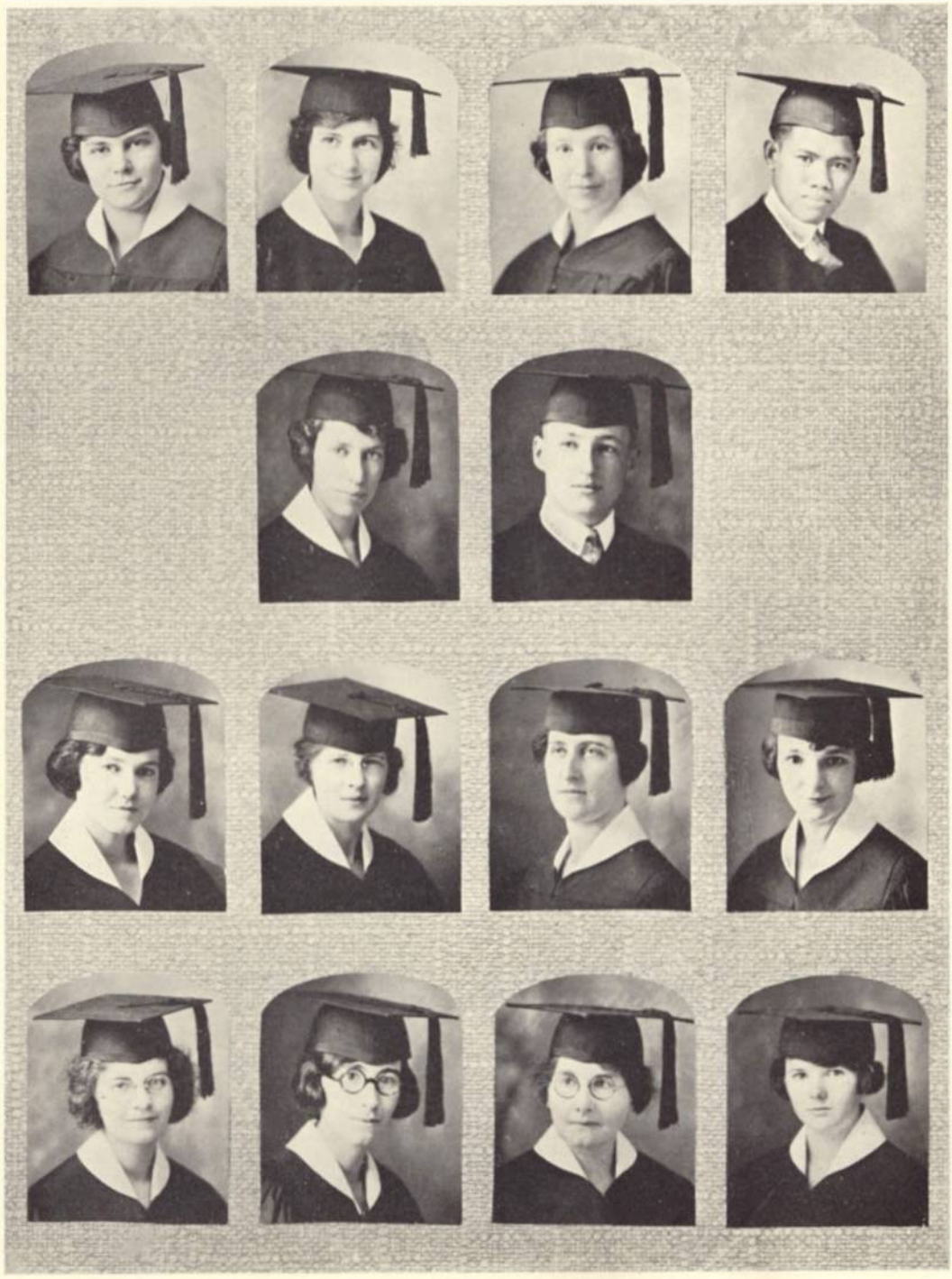

McDaniel
Yerex
Lemery

La Raut
Gates
Bunch
Wilson

Jennison
Hisey
Ellis
Von Eschen

Padilla
Stober
Sykes

Alpha Kappa Nu

Organized 1920

Honorary Scholastic Fraternity

Elected 1920

Grace Bagley
Velma Baker
Freda Campbell
John F. Cramer
Paul H. Doney
Mary E. Findley
Dorothy O. Savage
Genevieve Yannke

Elected 1921

Frank B. Bennett
Lawrence E. Davies
Robbin E. Fisher
Sibyl Smith
Maurice W. Lawson
Elsie R. Lippold
M. Myrtle Mason
Alice R. Welch
Fay Peringer
Helen L. Satchwell

Elected 1922

Ruth Taylor
James Bohle
Lela Clutter
Harvey McLain
Andrew Canton
Emma Shanafelt
Sheldon Sackett
Lorlei Blatchford
William Byars
Elsie Gilbert
Lois Warner
Harry McEwen
Victor Collins
Bertha Leitner

Elected 1923

Verne Bain
May Beisell
Grace Brainerd
Lillian Cooper
Carmen Harwood
Deane Hatton
Thelma Mills
Rachel Nelson
Louise Rumohr
Ruth Smith
Alma Vinson

Elected 1924

Audred Bunch
Lela E. Ellis
Margaret L. Gates
Oury Hisey
Edna Jennison
Kathleen LaRaut
Esther E. Lemery
Margaret McDaniel
Sinforosa Padilla
Caroline Stober
Marie Von Eschen
Ethelyn Yerex
Caroline Wilson

Theta Alpha Phi

Mulkey Rahskopf Ross

Owen Waltz Prouty Walker
Wyatt Griffith Hewitt Vinson
Read McClintock Church Briggs

Theta Alpha Phi

OREGON ALPHA CHAPTER

National Dramatic Fraternity

PROFESSOR HORACE G. RAHSKOPF

LEROY WALKER
JACK VINSON
WALLACE GRIFFITH

LOYD WALTZ
JOE NEE
PALOMA PROUTY
RUTH ROSS

ZELDA MULKEY
DOROTHY OWEN
MARIAN WYATT

RICHARD BRIGGS

RUTH HEWITT

SUSIE CHURCH

SADIE JO READ

JAMES MCCLINTOCK

BLACKSTONE CLUB

Blackstone Club

Organized 1923

Officers

President	George R. Duncan
Vice-President and Manager	Leland Duncan
Secretary and Treasurer	James B. Young
Historian	Harold Hall

Seniors

George R. Duncan
James B. Young
Benjamin Forbes
Clarence Phillips
William McKinney

Juniors

Richard Briggs
Harold Hall
Leland Duncan
Oliver Crowther

Freshmen

Manley Strayer
George Rhoten
Joe O'Neill

Phi Gamma Mu

LAUGHLIN ALDEN ERICKSON
VANDEVORT CLOWER HARDING HENRY
MOYER ZARISADIAS CHANG SMITH
TAYLOR SPENCER HAMMOND

Phi Gamma Mu

National Sociological Fraternity

OREGON ALPHA CHAPTER

One of Several Chapters

Founded 1924

Dean George H. Alden
Professor Sceva B. Laughlin
Professor Frank M. Erickson
Professor Roy C. Harding

Irene Walker
Alice Wells
Luther Cook
Evelyn De Moss
Gladys Wilson
Ethelyn Yerex
Thelma Mills
Esther M. Roeder
Louise Rumohr
Walter Nydigger
Harriet Van Slyke
Carmen Jennison
Howard W. George

Vern D. Bain
Leonard Satchwell
Lela Ellis
Margaret Gates
Faye McKinnis
Laura Ruggles
W. Nesbit Byars
Grace M. Tyler
Margaret McDaniel
Thomas Acheson
Marjorie Minton
Mary Eyre
Marie Von Eschen

Elizabeth Briggs
Audred Bunch
Sinforosa Padilla
Percy Hammond
Daniel Taylor
Cedric Chang
Sofia Zarsadias
Jennelle Vandevort
Juanita Henry
Esther Moyer
Elaine Clower
Theresa Smith
Grace Jasper

Beta Chi Alpha

Oliver
Nunn
Atkinson
Thompson

Williston
Silver
Wechter
Hewitt

Henry
Warner
Pearson
Vick

Beta Chi Alpha

DELTA CHAPTER

Founded at Mt. Pleasant, Michigan, 1924

National Annual Fraternity

To Better College Annuals

PROFESSOR HORACE G. WILLISTON

JUANITA HENRY RUTH HEWITT ANN SILVER
CLARENCE OLIVER HOLLIS VICK JOE NUNN
GENEVIEVE THOMPSON RODNEY ALDEN GEORGE ATKINSON
RUTH WECHTER LOYAL WARNER

Beethovan Society

McIntyre
Rossman
Richolson

Sparks
Vinson
Findley
Kirk

Jenks
Marks
Young
Howell

Prouty
Selig
Tomlinson

Beethovan Society

Organized 1925

HONORARY

PROFESSOR FRANCES VIRGINIE MELTON

PALOMA PROUTY
FAYE SPARKS
VOLENA JENKS

LENA GILBERT
FLORENCE YOUNG
GLADYS MCINTYRE
GLADYS GILBERT
HELEN RICHOLSON

HELEN SELIG
ETHEL MARKS
KATHRYN KIRK
MILDRED TOMLINSON
KATHRYN ROSSMAN
ELIZABETH VINSON
ANNA HOWELL

LOUISE FINDLEY

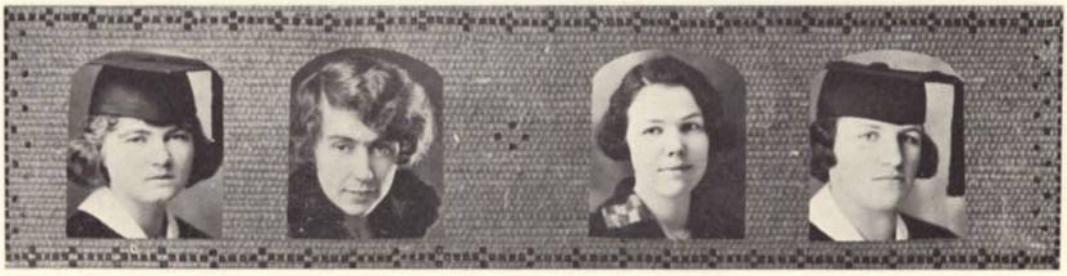

WEBB MCGUIRE HICKS HILL

Phi Delta Delta

EPSILON CHAPTER

AVIS HICKS
BERYLE DE GUIRE
BLANCHE HILL
HANNAH MARTIN
FLOY WEBB

Phi Delta Delta brings to our camps another honor, another name to be engraved on our halls of merit. As honorary fraternities are installed our prestige is made greater, our place in the world of higher education becomes more salient. We welcome the Epsilon chapter, and give it our heartiest good wishes for a triumphant career.

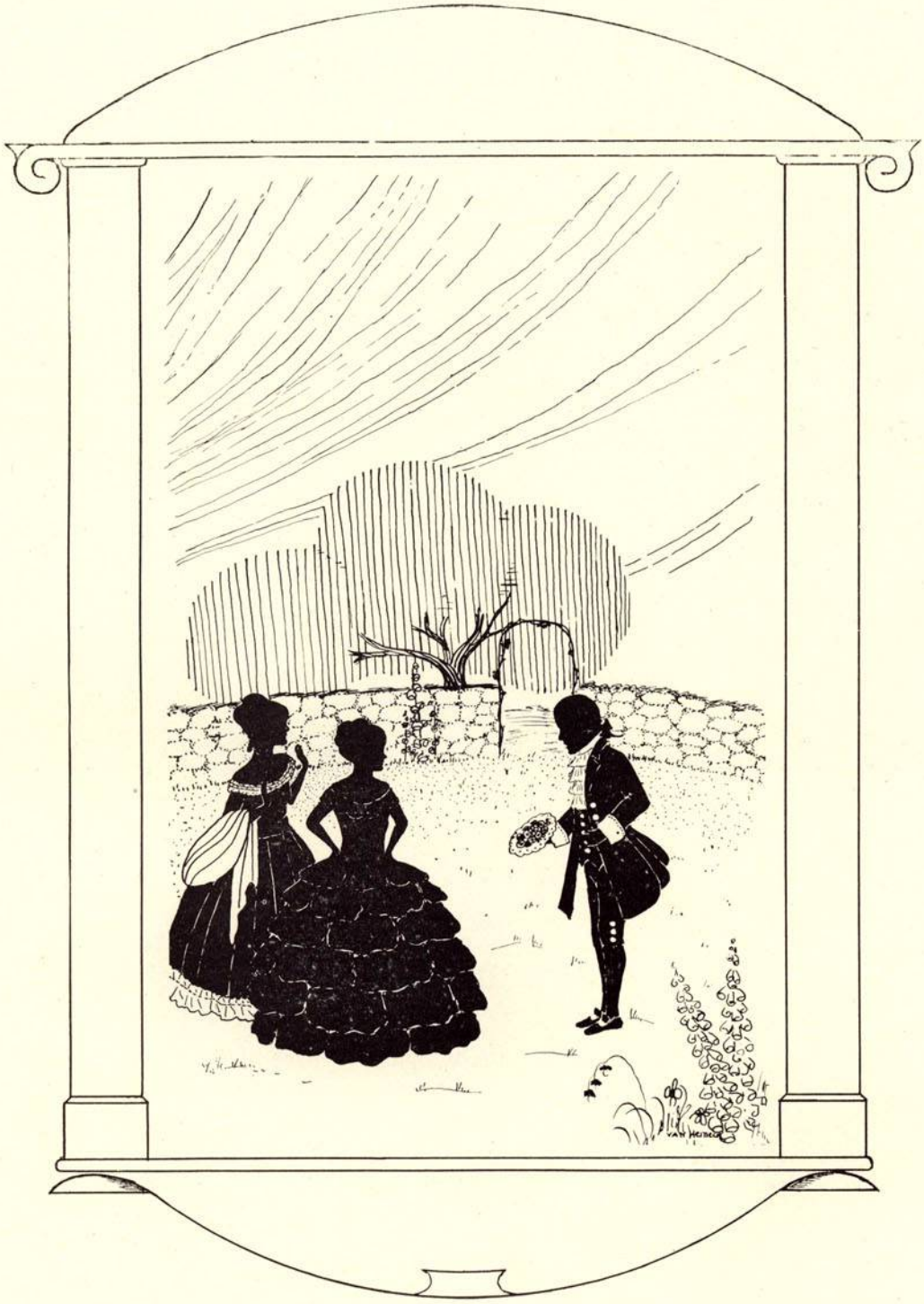

Lausanne Hall

Many of the women of the University have the privilege of living at Lausanne Hall, the girls' dormitory, some time during their college career. It is in these halls that contacts are made which will result in lasting friendships, and which make dreams of college a reality.

Lausanne Hall

1925

Carrie Bamford
Irene Berg
Laura Best
Daphne Molstrom
Gladys Morton
Laura Phipps
Clara Smith

1926

Blanche Billmeyer
Enid Bolton
Geraldine Cook
Racheal De Yo
Oma Emmons
Mable Flock
Helen Johnson
Marjorie Kadow
Louise Kaufman
Mable Maddox
Dorothea Sibley
Mildred Tucker

1927

Helen Baird
Dorothy Boardman
Margaret Brown
Irene Clark
Ruth Drew
Wanda Elliot
Nena Froloff
Adelia Gates
Thelma Howe
Anna Howell
Dorothy Jackson
Margaret Johnson
Esther Lennartz
Grace Linn
Eleanor Merewether
Helen Lockwood
Hazel Newhouse
Betty Siddal
Irene Smith
Alice Taylor
Elizabeth Vinson
Rose Wetherall

1928

Eleanor Adams
Eloise Ailer
Margaret Arnold
Esther Ayers
May Badley
Fern Badley
Anne Berg
Dorothy Clark
Berniece Clemens
Doris Condit
Dorothy Fisher
Barbara Gallaher
Louise Garrison
Lillian Gustafsen
Helen Hubbard
Martha Humphrey
Gail Jones
Doris Klindt
Elma Kimbrell
Lettie Leighton
Margaret Lewis
Mary Martin
Mildred Mills
Marguerite Morgan
Cynthia Pier
Ruby Peterson
Elizabeth Pollock
Hazel Reese
Mary Rettie
Grace Rasmussen
Sevilla Ricks
Irene Ritchie
Neva Root
Gladys Smith
Gertrude Smith
Phoebe Smith
Melba Spence
Florence Spencer
Florence Starker
Ellen VanNice
Myrtle Wamsley
Margaret Wood
Helen Tooze

Beta Chi

Vandevort
Grant
Clark
Tryer

Owen
Jasper
Jensen
Rossman
Carrier
Arpke

McKeehan
Thompson
Young
Tacheron
Weddle
Smith

Hodge
Kelso
Vick
BoDine
King
Arnold

Legge
Hewitt
Pybus
Taylor
Erickson
Nunn

Tallman
Richolson
Raught
Herwig

Beta Chi

Organized 1919

House Mother . . . . . Mrs. Alice H. Todd

1925

Dorothy Owen
Verna McKeehan
Carolene Tallman
Frances Hodge
Jennelle Vandevort
Margaret Legge
Grace Jaspfr

1926

Myrtle Jensen
Hollis Vick
Florence Young
Helen Richolson
Mildred Grant
Ruth Hewitt
Genevieve Thompson
Jessie Pybus
Eva Tacheron
Delferna Kelso
Margaret BoDine

1927

Lois Taylor
Mary Erickson
Mildred Herwig
Margaret Raught
Viola Carrier
Esther King
Remoh Tryer
Cleo Weddle
Kathryn Rossman

1928

Helen Arpke
Louise Nunn
Margaret Wood
Clara Jasper
Margaret Arnold
Phoebe Smith

Delta Phi

Mulkey

Bridgeman	Story	Baker	Flesher	Card	Wechter
Kirk	P. Miller	Merewether	Ledbetter	Terril	Bauman
Wenger	M. Tomlinson	Junk	M. Badley	Mills	O. Tomlinson
Findley	F. Badley	McKillican	M. King	A. Miller	Bartholomew
Mades	Ross	Spencer	Brown	Reed	White

M. Spaulding Corskie F. Spaulding

Delta Phi

Organized 1920

House Mother . . . . . Mrs. John Reed

1925

Lucia Card
Jeannie Corskie
Hulda Hagman
Zelda Mulkey
Eloise Reed
Ruth Ross
Fay Spaulding
Mary Spaulding
Adelia White

1926

Esther Bauman
Marguerite Bridgeman
Margaret Mades
Pauline Miller
Ruth Wechter
Helen Bartholomew

1927

Edna Ledbetter
Noma Terril
Helene Story
Eugenia Baker
Gladys Flesher
Olive Tomlinson
Mildred Tomlinson
Eleanor Merewether
Kathryn Kirk
Sadie Jo Read
Letha Miller
Millicent King
Mildred McKillican

1928

Mildred Mills
Louise Findley
Genevieve Junk
Fern Badley
May Badley
Trista Wenger
Lorraine Fletcher
Elizabeth Fairchild
Florence Spencer
Sevilla Ricks
Hazel Reese

Alpha Phi Alpha

Clower
Wyatt
Wylie
E. Heineck
E. Silver
Leighton

Schreiber
Drake
Church
Savage
Delk
Breithaupt

Henry
Gilbert
Rostein
Comstock
Christopherson
Martin

Koontz
A. Silver
R. Heineck
Garrison
Morgan
Moyer

Jenks
Pehrsson
Malmsten
Marks
Moore

Alpha Phi Alpha

Organized 1923

House Mother . . . . . Mrs. Harriet M. Durkheimer

1925

Marion Wyatt
Edna Schreiber
Juanita Henry
Elaine Clower
Volena Jenks
Esther Moyer
Mary Gilbert

1926

Ila Comstock
Lucile Wylie
Ann Silver
Hazel Malmsten
Mildred Drake
Nora Pehrsson
Alberta Koontz
Susie Church
Ruth Heineck
Eloise Heineck
Marie Rostein

1927

Ruby Delk
Ethyl Marks
Jessie Craycroft
Elizabeth Silver
Lillie Christopherson
Eugenia Savage
Elizabeth Hyde

1928

Louise Garrison
Marguerite Morgan
Alice Moore
Mary Martin
Mary Peck
Irene Breithaupt
Lettie Leighton
Bernice Clemens

Sigma Tau

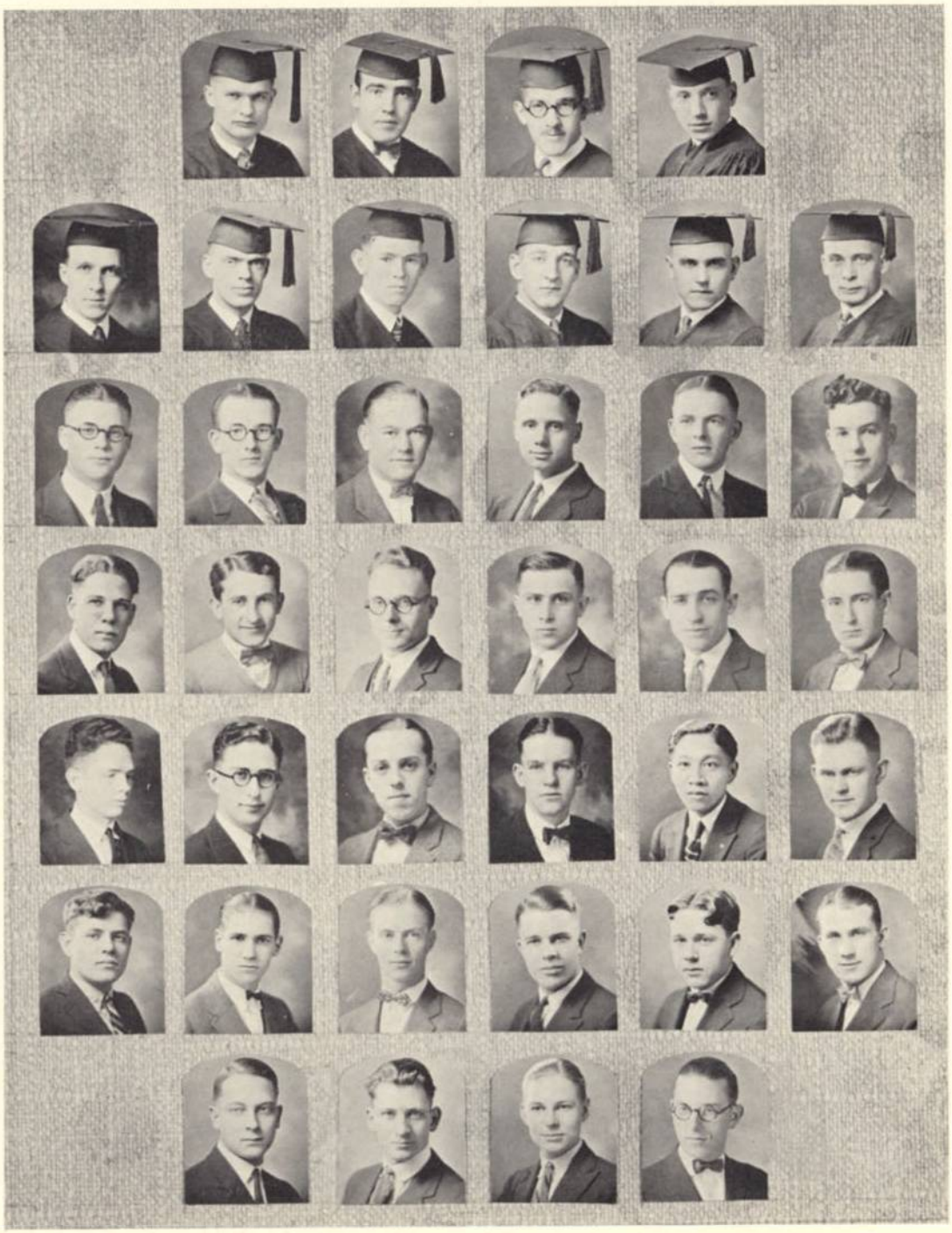

Poling
Stolzheise
Bond
Meddler
Hartley

Emmel
Vinson
Hiatt
Arpke
Jasper
Cobb
Taylor

Isham
Taylor
Hansen
Mumford
Givens
Mann
Mumford

Findley
Cramer
McKinnis
Erickson
Blatchford
Swan
Lawson

Phillips
Bonney
White
Robertson
Sun
Norris
BoDine

Rhodes
McClintock
Carter
Blatchford
Walker

Sigma Tau

Organized 1919

Prof. F. M. Erickson

Prof. Franklin B. Launer

1925

Merl Bonney
Stanley Emmel
Dwight Findley
Paul Poling
Joe Nee
Clarence Phillips
Donald Cramer
Daniel Taylor
Jack Vinson
Leroy Walker
Harold Isham

1926

Frederick Arpke
Alvin Bond
Roderick Blatchford
Hugh Bell
Filmer Carter
Herbert Erickson
Leroy Hiatt
Elmer Hansen
Ronald McKinnis
Merwin Stolzheise
Oscar White
DeLoss Robertson

1927

Ruskin Blatchford
Lucian Cobb
Henry Hartley
Donald Heath
Herbert Jasper
Layton Mann
Malcolm Meddler
James McClintock
Harvey Norris
Hem Sun
John Givens
Keith Rhodes
Royal Mumford

1928

Chas. BoDine
Kenneth Lawson
Bruce Spaulding
Vernon Taylor
Paul Trueblood
Chas. Swan
Wilson Launer

Pledges

Russel Jones '27
Quentin Cox '28
Albert Flegel '28
Ian McIver '28
William Tweedy '28
Harold Mumford '28

Alpha Psi Delta

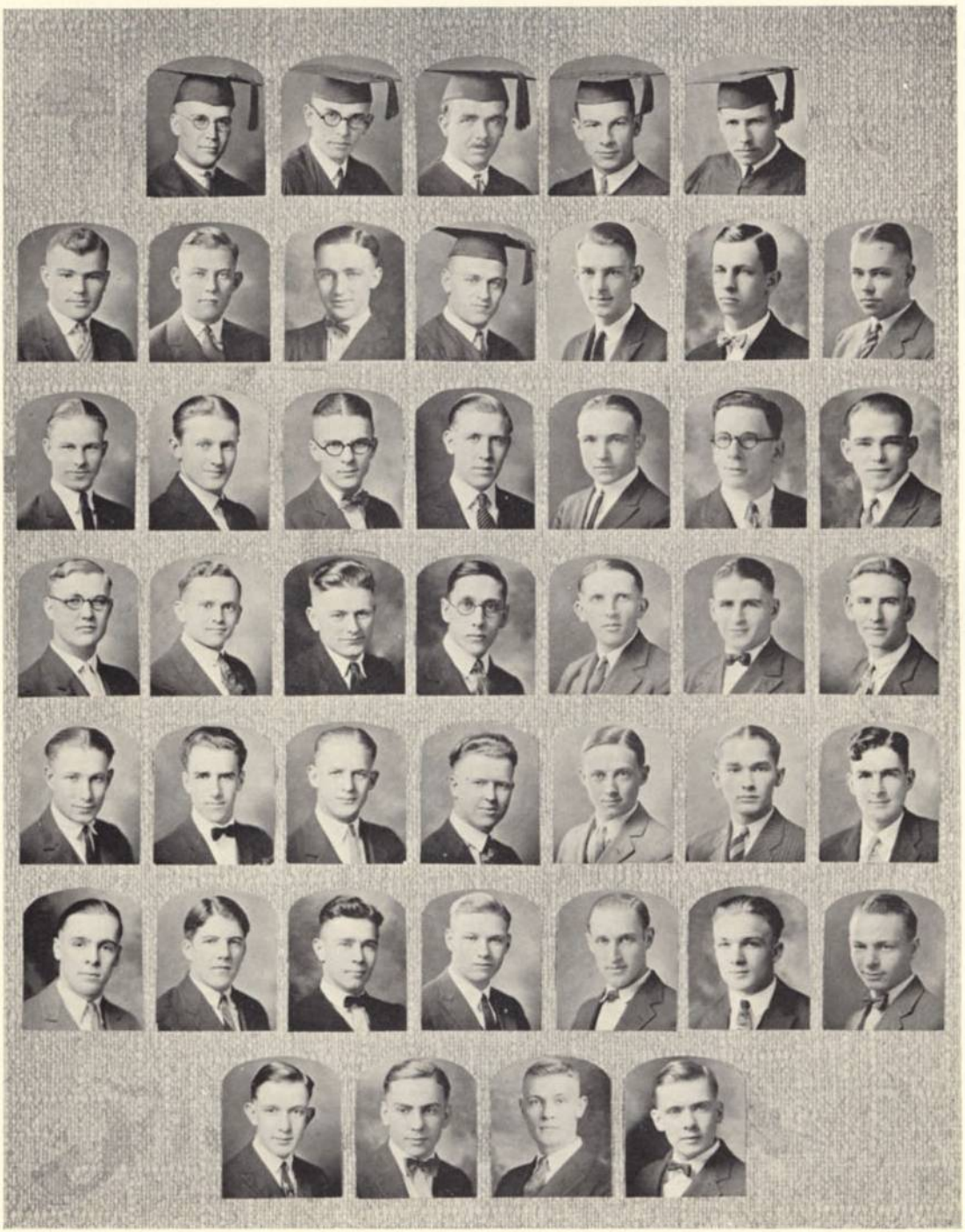

Zeller
Warner
Molstrom
O'Neill
Miller

Ausman
Atkinson
Steincipher
Geddes
Waldespel
McAllister

Spencer
Schreiber
Pybus
Ellis
Vandel
Litchfield

Moorhead
Mickey
Hoskins
Allen
Crow
Kutch

Von Eschen
Beaver
Moede
Adams
Wittenberg
Brown

Gleiser
Walsh
Rhoten
Herrman
Lane
Kalahan

Briggs
Crowthers
Hogue
Hathaway
Foote

Grant Flesher Anderson Cox

Alpha Psi Delta

Organized 1920

PROF. FLORIAN VON ESCHEN PROF. ROY C. HARDING HAROLD EAKIN

1925

CLAIRE AUSMAN
THORNTON GLEISER
HALE MICKEY
GEORGE MOORHEAD
HARRY SPENCER
ELLIS VON ESCHEN

1926

GEORGE ATKINSON
NAT BEAVER
HERBERT BOOTH
RICHARD BRIGGS
OLIVER CROWTHER
DANIEL SCHREIBER
WILLIAM WALSH
LOYAL WARNER
THURSTON ZELLER

1927

CLARENCE ADAMS
HARLEY ALLEN
WAYNE CROW
FRANCIS ELLIS
CLARE GEDDES
ALBERT HERMAN
SHANNON HOGUE
DALE HOSKINS
LA MAR MAST
ALLYN MOEDE
FRANK MOLSTROM
DONALD PYBUS
GEORGE RHOTEN
JOHN STEINCIPHER

1928

CHARLES ANDERSON
KEITH BROWN
RUSSEL COX
PAUL FOOTE
GURNEE FLESHER
DONALD GRANT
WILLIS HATHAWAY
ELWOOD KALAHAN
ROBERT KUTCH
JOE LANE
KENNETH LITCHFIELD
WILLIAM MCALLISTER
HAROLD MERO
ALDEN MILLER
JOE O'NEILL
HOWARD POST
WALTER SCHWEINING
MANLEY STRAYER
GAILEN VANDEL
HAL WITTENBERG
MARK WALDESPEL
CLIVE ZELLER
HAROLD ZURFLU

Kappa Gamma Rho

Wylie
Frewing
Woodworth
Heltzel
Oliver
Fasnacht
Whitaker
McCormick
Lamb
Chapin
Fletcher
Russell
Keeney
Wade
Fearing
Day
Stoneman
Handsaker
Johnson
Bateson
Balsiger
Deal

Kappa Gamma Rho

Organized 1920

1925

Leland Chapin

1926

Clarence Oliver
Kenneth Wylie
Harold Fearing
Victor Carlson
John Fasnacht
Aubrey Fletcher
Ward Southworth
Warren Day
Cornelius Bateson

1927

Parker Whitaker
John Russell
Wendell Balsiger
Edwin Johnson
Glen Stoneman
Leslie Frewing
Herbert Deal

1928

Meredith Woodworth
Winston Wade
Kenneth McCormick
John Heltzel
Lewis Lamb
Paul Keeney
Hugh McGilvra
Morrison Handsaker

Phi Kappa Pi

Sherwood	Hurlburt	McKinney	C. Nunn	Beck
J. Nunn	Rose	Adams	Haines	Eschwig
Lantz	Beer	Douglas	Schindler	Crawford
Hamman	Thomas	Van Wert	Crothers	Lawton
Scott	Rettie	Redding	Alfred	Winslow

Phi Kappa Pi

Organized 1920

Honorary

Prof. Horace G. Rahskopf
Prof. Horace G. Williston
Prof. Ray L. Smith
Prof. Elmo S. White

1925

George Beck
William McKinney
Paul Sherwood
James Reed

1926

Constantine Eschwig
Joe Nunn
Charles Nunn
Charles Huribut
Ronald Haines
Albert Rose

1927

George Adams
Earl Lawton
Frank Beer
Earl Douglas
Lowell Lantz
Turfield Schindler
Lee Crawford
Gilbert Hamman
Hal DeSart
Kenneth Schooler

1928

Frank Alfred
Charles Redding
Patrik Dahlin
Albert Riedel
Eldon Scott
Wilfred Thomas
Leslie Nevitt
Lawrence Winslow

Pledges

Melden Volin '28
James Rettie '28
Harold Cook '28
Arnold Taylor '28
Otto Engdahl '28
Eugene Crothers '28
Everett Van Wert '28

Epsilon Delta Mu

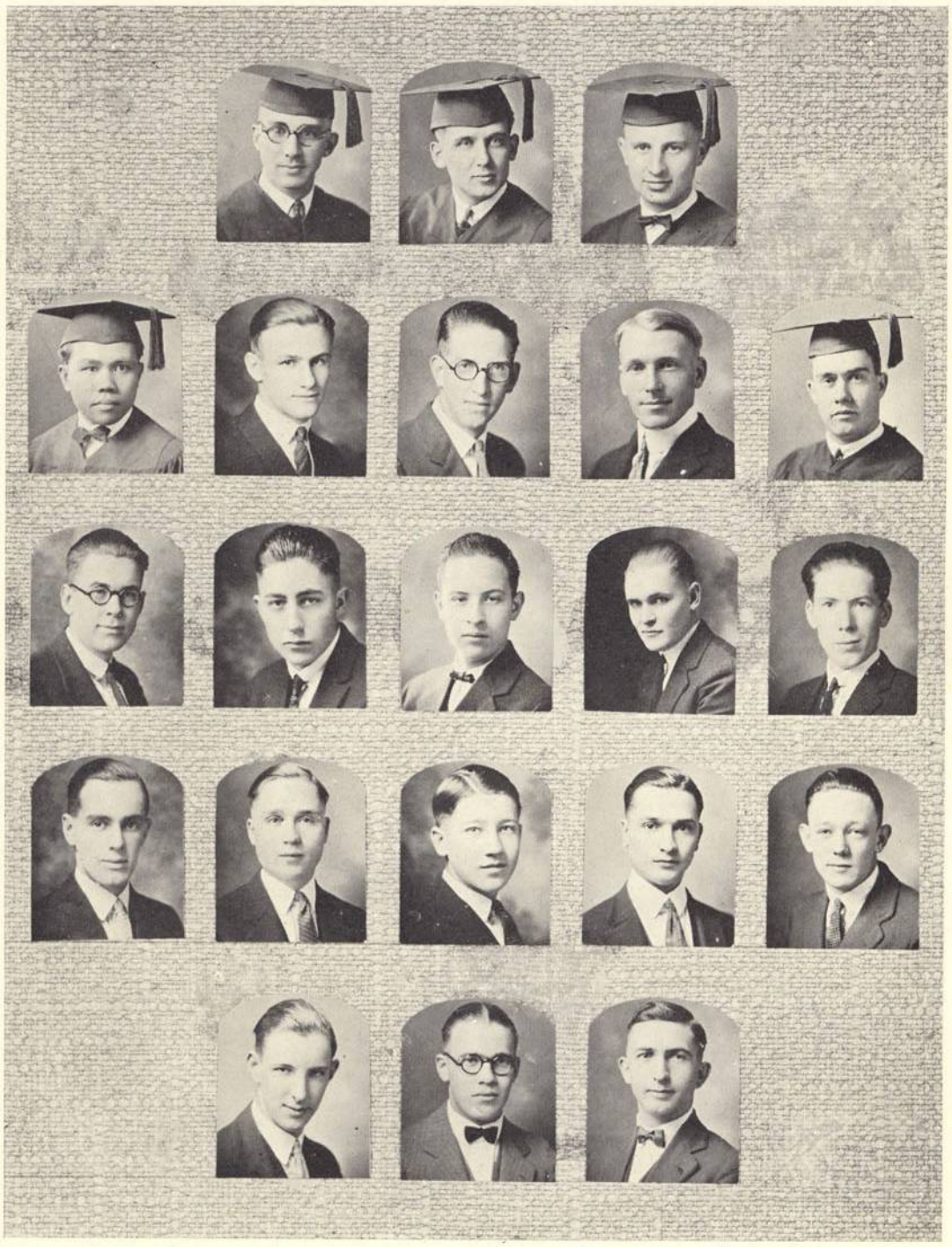

Rowen
Johnston
Hamel

Waltz
Bailey
D. Chapin
H. Oberson
De Graff

Roeder
Calhoun
Van Natta
Witty
Feltis

Hammond
Roe
Iliff
L. Oberson
Wilkinson

R. Chapin
Anderson
Silkie

Epsilon Delta Mu

Organized 1923

Honorary

Prof. E. C. Richards — Prof. T. S. Roberts

1925

Paul Roeder — Loyd Waltz — Antonio Rowan
Percy Hammond — Rawson Chapin

1926

Herbert Luscombe — Ernest Calhoun — Ross Anderson
Loyd Thompson — Floyd Bailey — Paul Johnston

1927

Arthur Roundtree — Walter Iliff — Oliver Gill

1928

Kenneth LaViolette — George Van Natta — Harvey Roser
Henry Oberson — Robert Witty — Eugene Silkie
William Hamel — Hugh Feltis — Douglas Wilkinson
Louis Oberson

Pledges

Daryl Chapin '27 — Herbert Swift '28 — Charles DeGraff '28
William Mickelson '27 — Alexander Borevik '28 — Louis Rogers '28
Thomas Roe '26 — Kenneth Gile '28

Inter-Fraternity Council

Sigma Tau

DWIGHT FINDLEY

Alpha Psi Delta

RICHARD BRIGGS

Kappa Gamma Rho

LELAND CHAPIN

Phi Kappa Pi

PAUL SHERWOOD

Epsilon Delta Mu

PERCY HAMMOND

Inter-Sorority Council

Beta Chi

VERNA MCKEEHAN
HOLLIS VICK

Delta Phi

JEANNIE CORSKIE
ESTHER BAUMAN

Alpha Phi Alpha

JUANITA HENRY
EDNA SCHRIEBER

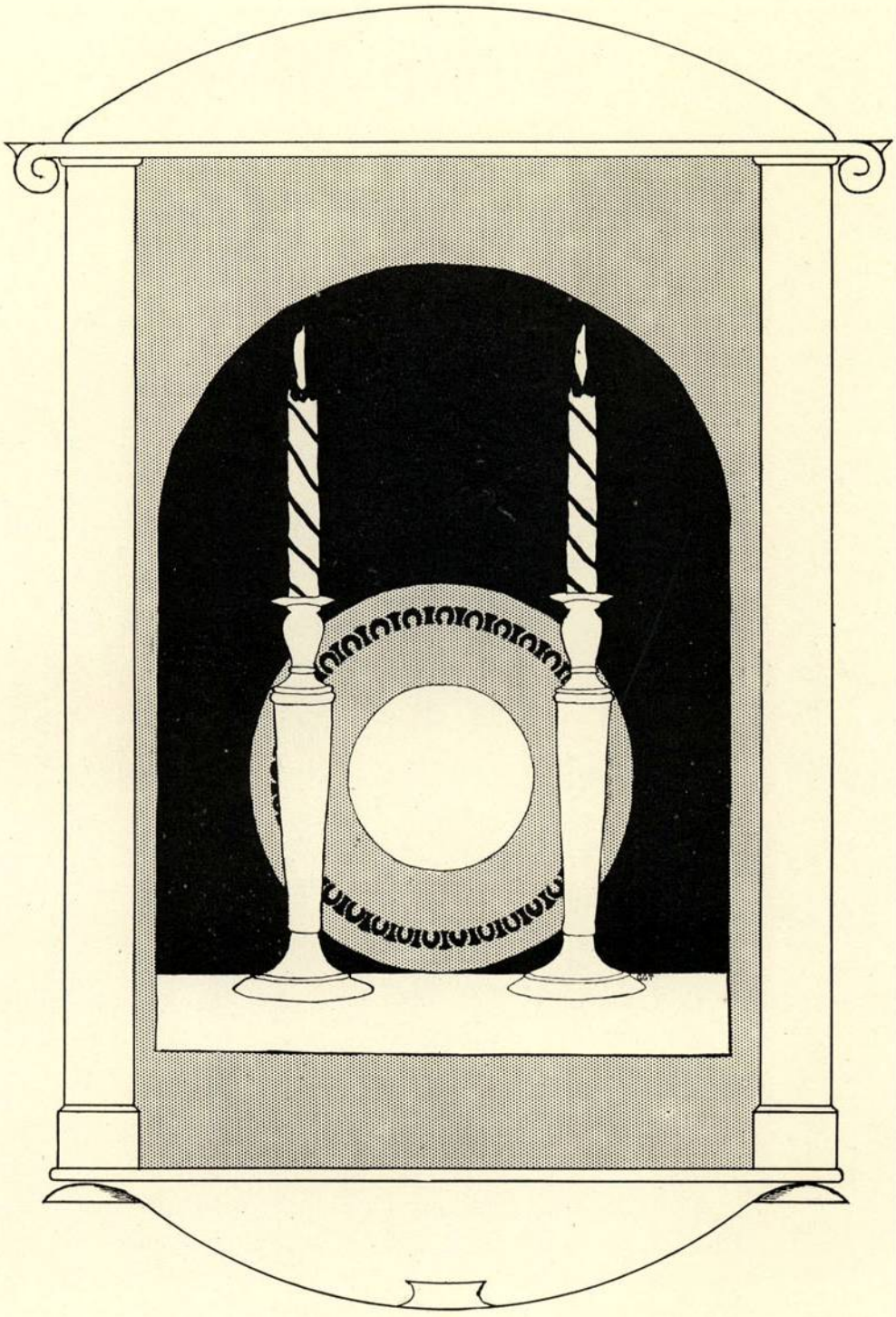

Philodosian

Reed	Van Horn	Corskie	Hodge	M. Spaulding	White	C. Smith
Card	Marsters	Bridgman	F. Spaulding	Richolson	Best	McKeehan
Miller	Bartholomew	Malmsten	R. Heineck	Bauman	Tacheron	Pybus
E. Heineck	Elliott	O. Tomlinson	Walker	L. Miller	Marks	Cook
Ledbetter	Christopherson	Klause	J. Zimmerman	M. Tomlinson	Terril	A. Zimmerman
Baker	Chapin	King	Carrier	Raught	Erickson	McKillican
Leighton	Morgan	F. Badley	Spencer	B. Miller	Findley	M. Badley
P. Smith	Blanchard	Varley	McMorris	Mills	Lisle	Fairchild

Philodosian

Organized 1883

Faculty

Mrs. F. M. Erickson — Mrs. M. E. Peck

1925

Lucia Card
Jeannie Corskie
Fay Spaulding
Mary Spaulding
Verna McKeehan
Beyrl Marsters
Laura Best
Virginia Van Horn
Clara Smith
Eloise Reed
Adelia White
Frances Hodge

1926

Esther Bauman
Ruth Heineck
Eva Tacheron
Geraldine Cook
Hazel Malmsten
Helen Richolson
Helen Bartholomew
Marguerite Bridgeman
Pauline Miller
Eloise Heineck
Jessie Pybus

1927

Edna Ledbetter
Margaret Raught
Viola Carrier
Neva Walker
Mildred Tomlinson
Olive Tomlinson
Mildred McKillican
Eugenia Baker
Lily Christopherson
Esther King
Elaine Chapin
Wanda Elliott
Ethel Marks
Mary Erickson
Noma Terril
Hermina Klause
Letha Miller
Josephine Zimmerman
Anna Zimmerman

1928

Loretta Varley
Elizabeth Fairchild
Bertha Miller
Mildred Mills
Alene Ritchie
Lettie Leighton
Marguerite Morgan
Louise Findley
Mae Badley
Fern Badley
Eva Blanchard
Hazel McMorris
Esther Lisle
Phoebe Smith
Florence Spencer

Adelante

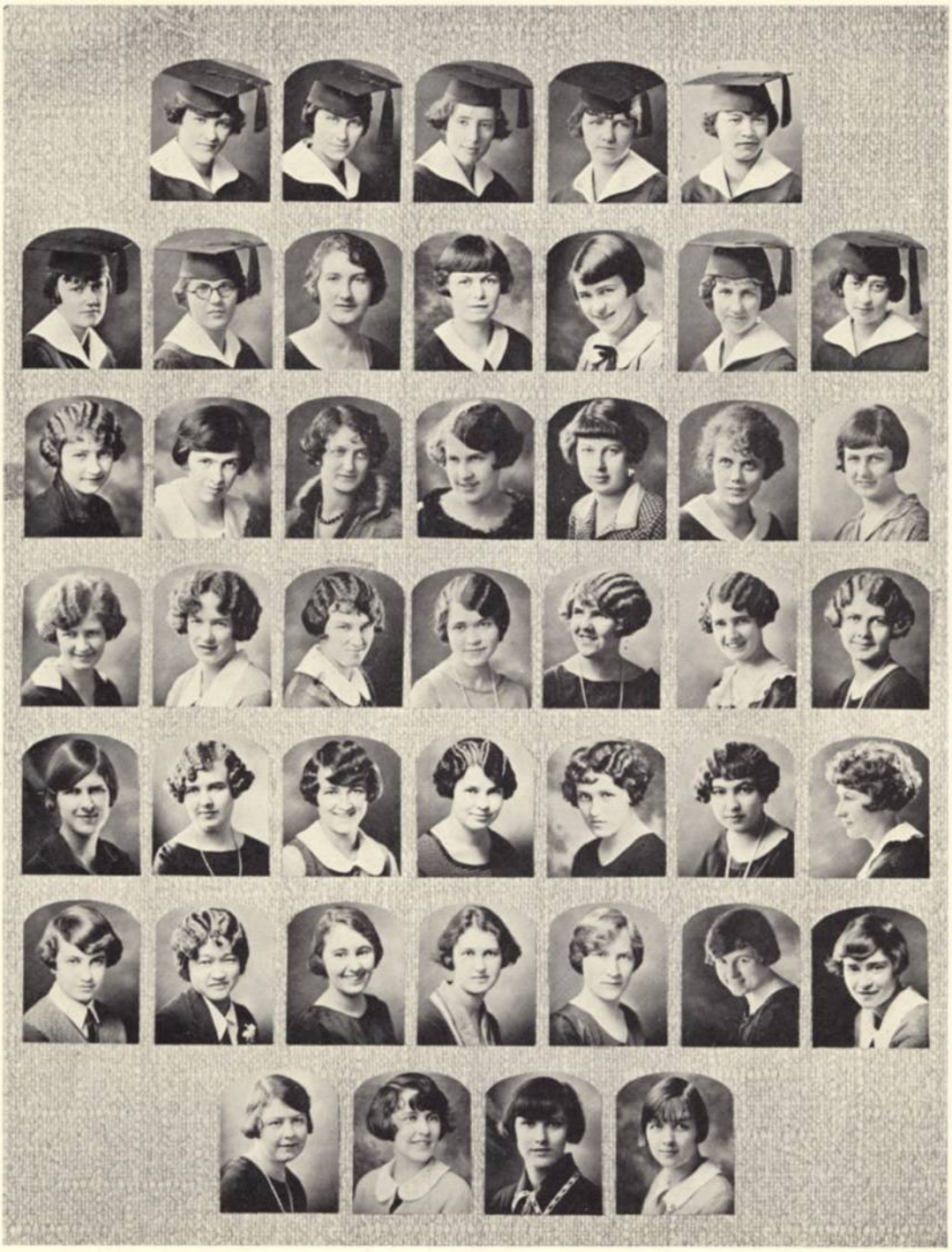

	Wyatt	Vandevort	Gilbert	Ross	Hop Lee	
Owen	Phipps	Tucker	BoDine	Kelso	Sparks	Legge
Grant	Thompson	Rostein	Young	Vick	Jensen	Hewitt
Falk	Taylor	Weddle	Kirk	Howell	Baird	Kaufman
Rossman	Read	Tryer	Nebergall	Christenson	Merewether	Herwig
Arpke	Hop Lee	Smith	Mulvey	Breithaupt	Arnold	Nunn
	Adams	Junk	Heineck	Moorhead		

Adelante

Organized 1907

Honorary

Mrs. Charles L. Sherman
Miss Frances Richards
Mrs. Florian Von Eschen
Mrs. E. C. Richards
Mrs. Wm. E. Kirk
Miss Lois Latimer

1925

Mary Gilbert
Elsie Hop Lee
Margaret Legge
Dorothy Owen
Laura Phipps
Ruth Ross
Lucile Emmons
Faye Sparks
Marian Wyatt
Jennelle Vandevort

1926

Margaret BoDine
Mildred Grant
Ruth Hewitt
Myrtle Jensen
Louise Kaufman
Delferna Kelso
Marie Rostein
Genevieve Thompson
Mildred Tucker
Hollis Vick
Florence Young
Alice Falk

1927

Mildred Herwig
Anna Howell
Kathryn Kirk
Eleanor Merewether
Sadie Jo Read
Kathryn Rossman
Remoh Tryer
Cleo Weddle
Lois Taylor
Marjorie Christenson
Helen Baird

1928

Helen Arpke
Irene Breithaupt
Ella Hop Lee
Genevieve Junk
Aldeane Smith
Margaret Wood
Doris Condit
Louise Nunn
Margaret Arnold
Elaine Foster
Dorothy Brant
Eleanor Adams
Ruth Nebergall
Ruby Peterson
Bernice Mulvey
Lois Moorhead
Evangeline Heineck
Margaret Lewis

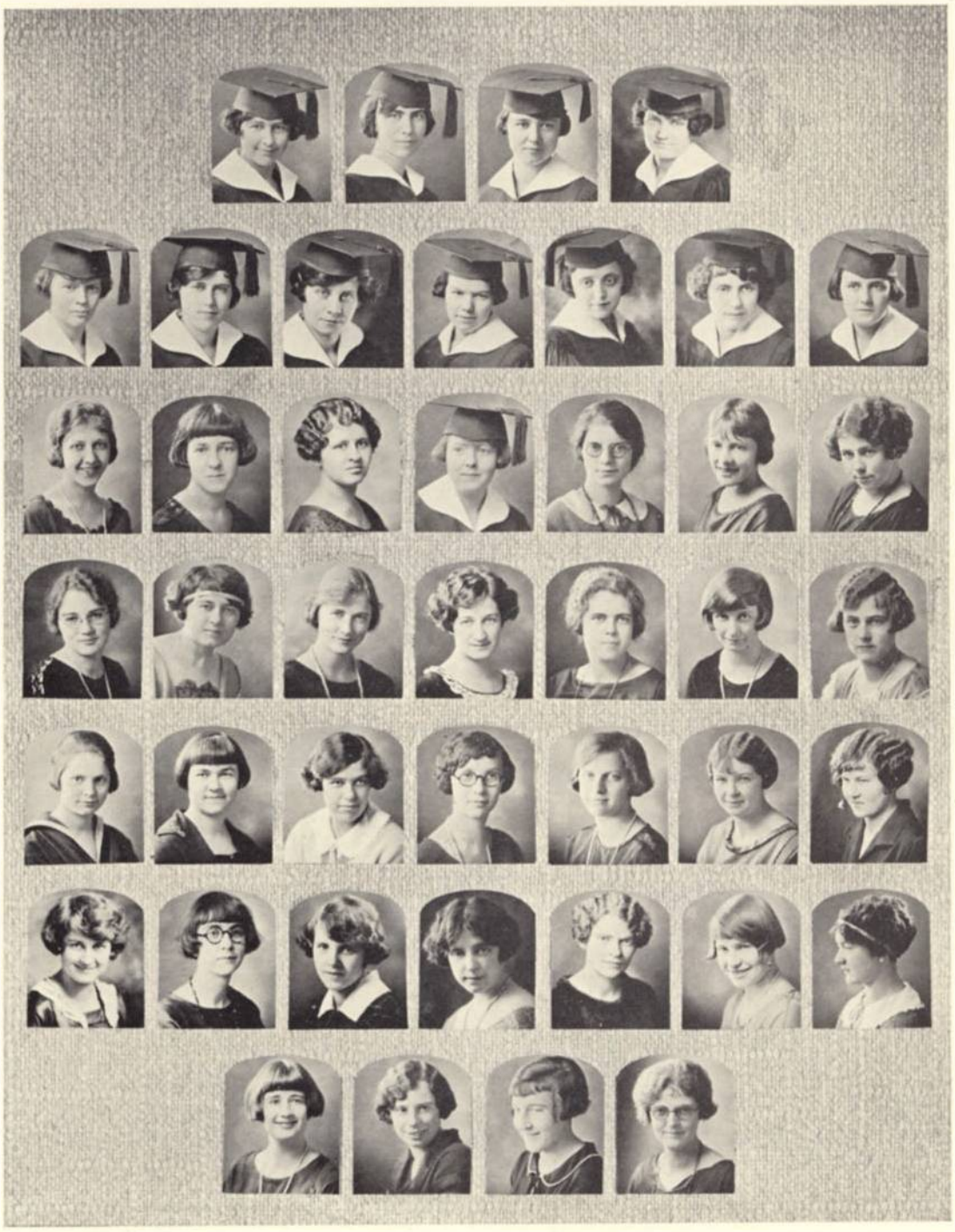

Mulkey Jasper Clower K. Crozer

Taylor	McClure	Cleary	Hicks	Prouty	Berg	Jenks
Drake	Church	Brown	Smith	Priday	Pehrsson	Mickey
Wylie	McIntyre	Wechter	Flock	Pemberton	Koontz	Mades
Delk	Savage	Jackson	DeYo	M. Brown	Story	King
Crozer	Rassmussen	Flesher	Selig	Vinson	Berg	Siddall

Martin Smith Franklin Moore

Chrestomathean

Organized 1916

1925

Paloma Prouty
Elizabeth McClure
Grace Jasper
Elaine Clower
Theresa Smith
Avis Hicks
Erma Taylor
Hulda Hagman
Zelda Mulkey
Kathryn Crozer
Irene Berg
Volena Jenks
Kathleen Cleary

1926

Ruth Wechter
Rachael DeYo
Margaret Mades
Laura Pemberton
Lucile Wylie
Mabel Flock
Edith Mickey
Faith Priday
Mary Keith
Susie Church
Alberta Koontz
Mildred Drake
Nora Pehrsson
Marjorie Brown
Gladys McIntyre

1927

Ruth Drew
Eugenia Savage
Elizabeth Vinson
Marguerite Starkey
Margaret Brown
Gladys Flesher
Grace Linn
Helene Story
Ruby Delk
Helen Selig
Millicent King
Betty Siddall
Iva Dell Crozer
Dorothy Jackson
Jessie Craycroft

1928

Mary Peck
Ella Pfeiffer
Anne Berg
Clara Jasper
Sevilla Ricks
Mary Martin
Alice Moore
Clarice Ritchie
Pira Franklin
Grace Rasmussen
Gladys Smith

Clionian

Barquist Moyer Molstrom Tallman

Keefer Comstock Henry A. Silver Bryan
Derry Boardman Fanning Lennartz Maddox
E. Silver Clark Lehman Lenon Newhouse
Gustafson Walmsley Borchart Starker Tooze

Davis Kimbrell Garrison Klindt

Clionian

Organized 1921

Faculty

Miss Edith DeNise Mrs. Horace G. Williston

1925

Daphne Molstrom
Carmelita Barquist
Carolene Tallman
Louise Bryan
Juanita Henry
Mary Keefer
Esther Moyer

1926

Agnes Derry
Beulah Fanning
Ila Comstock
Mabel Maddox
Ann Silver
Nadie Harding

1927

Adelia Gates
Elizabeth Lenon
Ethel Lehman
Hazel Newhouse
Nena Froloff
Anna Lennartz
Irene Clark
Helen Borchardt
Elizabeth Silvfr
Thelma Howe
Dorothy Boardman
Rose Wetherell

1928

Helen Tooze
Myrtle Walmsley
Louise Garrison
Bethel Mayes
Elma Kimbrell
Doris Klindt
Florence Starker
Angeline Ryan
Frances Lemery
Bernice Clemans
Eloise Ailor
Elizabeth Weir
Rosa Ricco
Hazel Reese
Lorainne Fletcher
Lillian Gustafson
Alice Taylor
Irene Ritchie
Thusnelda Koehler
Marian Beckley
Lucile Allen
Helen Davis

Philodorian

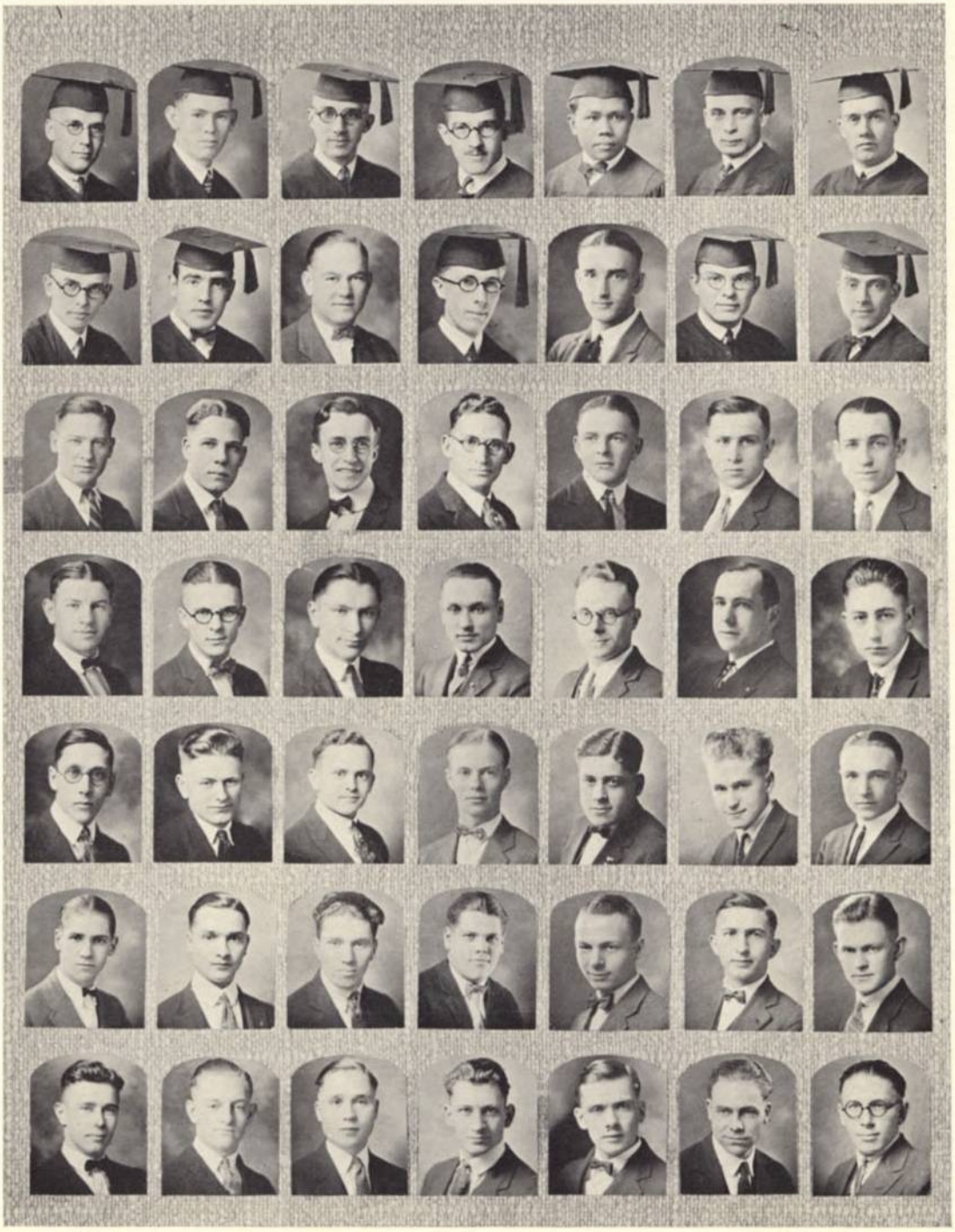

Ausman	Taylor	Waltz	Findley	Rowan	Walker	R. Chapin
Spencer	Isham	Hansen	Hicks	Pearson	Sherwood	Beck
Haines	Bond	Wrenn	Berreman	White	Erickson	Robertson
Beer	Pybus	Lantz	Schindler	Mumford	Lawton	D. Chapin
Allen	Ellis	Geddes	Mann	Adams	Crawford	Moede
Cobb	L. Oberson	Thomas	Woodworth	Foote	Wilkinson	McClintock
Litchfield	Scott	L. Oberson	Mumford	Cox	Alfred	Van Wert

Philodorian

Organized 1883

Faculty

Prof. James T. Matthews
Prof. Morton E. Peck
Prof. Horace G. Williston
Prof. F. M. Erickson
Prof. Franklin B. Launer

1925

Claire Ausman
George Beck
Rawson Chapin
Dwight Findley
Victor Hicks
Antonio Rowan
Paul Sherwood
Daniel C. Taylor
Harold Isham
Leroy Walker
Joe Nee
Harry Spencer
Loyd Waltz

1926

Alvin Bond
Herbert Erickson
Ronald Haines
Elmer Hansen
Leo Huston
Gerald Pearson
DeLoss Robertson
Oscar White
Gilbert Wrenn

9127

George Adams
Harley Allen
Frank Beer
Daryl Chapin
Lucian Cobb
Frances Ellis
Clare Geddes
William Mickelson
Allyn Moede
Royal Nakano
Lowell Lantz
Turfield Schindler
Layton Mann
Lee Crawford
James McClintock
Donald Pybus
Earl Lawton
Royal Mumford
Joel Berreman

1928

Frank Alfred
Rusell Cox
Patrik Dahlin
Paul Foote
Wilson Launer
Kenneth Litchfield
Harold Mumford
Henry Oberson
Louis Oberson
Eldon Scott
Bruce Spaulding
Wilfred Thomas
Douglas Wilkinson
Meredith Woodworth
Everett Van Wert
Royal Keefer

Websterian

Moorhead Roeder Phillips Von Eschen

Hiatt	Bailey	Johnston	Hammond	Fearing	Schreiber	Carter
Wylie	Bateson	J. Nunn	Arpke	Eschwig	Geyer	Blatchford
C. Nunn	Hartley	Blatchford	Atkinson	Herrman	Givens	McKinnis
Steincipher	McCormick	Crow	Adams	Sun	Wade	Rhodes
Miller	Lamb	Taylor	Hathaway	Rhoten	BoDine	Wittenberg
Grant	McAllister	Vandel	Anderson	Winslow	Swan	Faber

Kutch Waldespel Lane Brown

Websterian

Organized 1908

Faculty

Prof. Florian Von Eschen Prof. Herman Clark

Prof. Charles L. Sherman

1925

Percy Hammond
George Moorhead
Clarence Phillips
Paul Roeder
Ellis Von Eschen

1926

Frederick Arpke
George Atkinson
Roderick Blatchford
Filmer Carter
Floyd Bailey
Constantine Eschwig
Harold Fearing
Edward Guyer
Leroy Hiatt
Paul Johnston
Herbert Luscombe
Ronald McKinnis
Charles Nunn
Joseph Nunn
Kenneth Wylie
Cornelius Bateson
Loyd Thompson
Daniel Schreiber

1927

Clarence Adams
James Bennett
Ruskin Blatchford
Wayne Crow
John Givens
Henry Hartley
Albert Herrman
Keith Rhodes
George Rhoten
Arthur Roundtree
John Steincipher
Hem Sun
Russell Jones

1928

Charles Anderson
Keith Brown
Charles BoDine
Quenton Cox
Everett Faber
Albert Flegel
Kenneth Gile
Edwin Goodenough
Donald Grant
Willis Hathaway
Robert Kutch
Lewis Lamb
Joe Lane
Alden Miller
William McAllister
Kenneth McCormick
Manley Strayer
Charles Swan
Vernon Taylor
Gailen Vandel
Mark Waldespel
Winston Wade
Lawrence Winslow
Hal Wittenberg

Chrestophilian

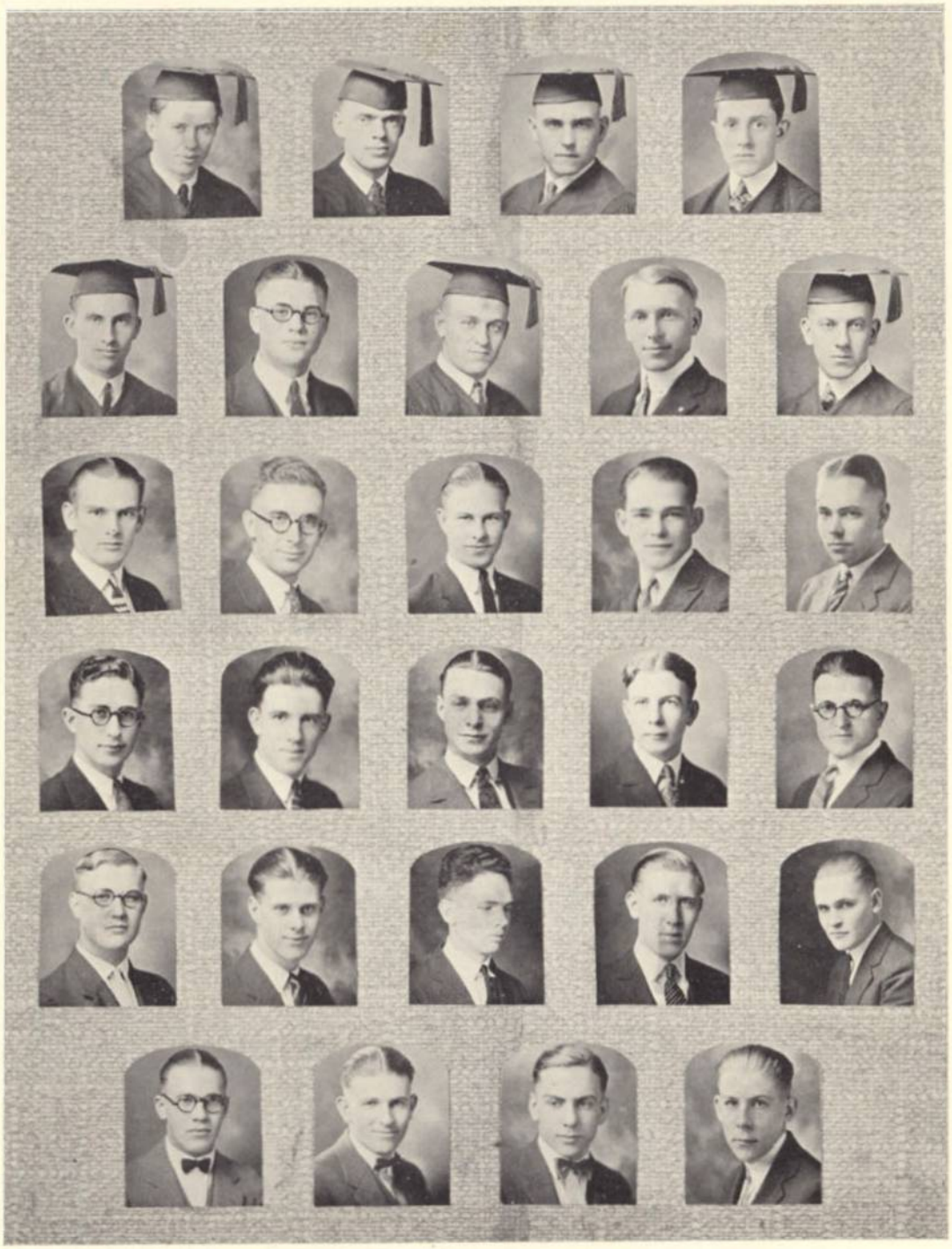

Griffith Vinson Bonney Gray

Gralapp Stolzheise Mickey Roe McKinney
Fletcher Oliver Warner Crowther Briggs
Jasper Hammond Deal Rigby Welbon
Molstrom Russell Meddler Hoskins Iliff

Feltis Rettie Flesher Handsaker

Chrestophilian

Organized 1916

1925

Jack Vinson
Raleigh Lionel Gray
Milton Gralapp
Wallace Griffith
William McKinney
Merl Bonney
Hale Mickey

1926

Oliver C. Crowther
Robert A. Forkner
Loyal A. Warner
Thomas R. Roe
Walter W. Welbon
Aubrey Fletcher
Richard Briggs
Clarence Oliver
Merwin Stolzheise

1927

Homer Dale Hoskins
Joseph Walter Iliff
Herbert H. Jasper
Malcolm Meddler
Frank Molstrom
Herbert L. Deal
George W. Rigby
John P. Russell
Gilbert Hammon

1928

Gurnee A. Flesher
Hugh M. Feltis
Clive Zeller
Morrison Handsaker
James Rettie

Men's Inter-Society Council

Philodorian

Dwight Findley
Rawson Chapin

Websterian

George Moorhead
Clarence Phillips

Chrestophilian

Merle Bonney
Hale Mickey

Women's Inter-Society Council

Philodosian

Jeannie Corskie
Lucia Card

Adelante

Jennelle Vandevort
Marian Wyatt

Chrestomathean

Alberta Koontz
Nora Pehrsson

Clionian

Ann Silver
Caroline Tallman

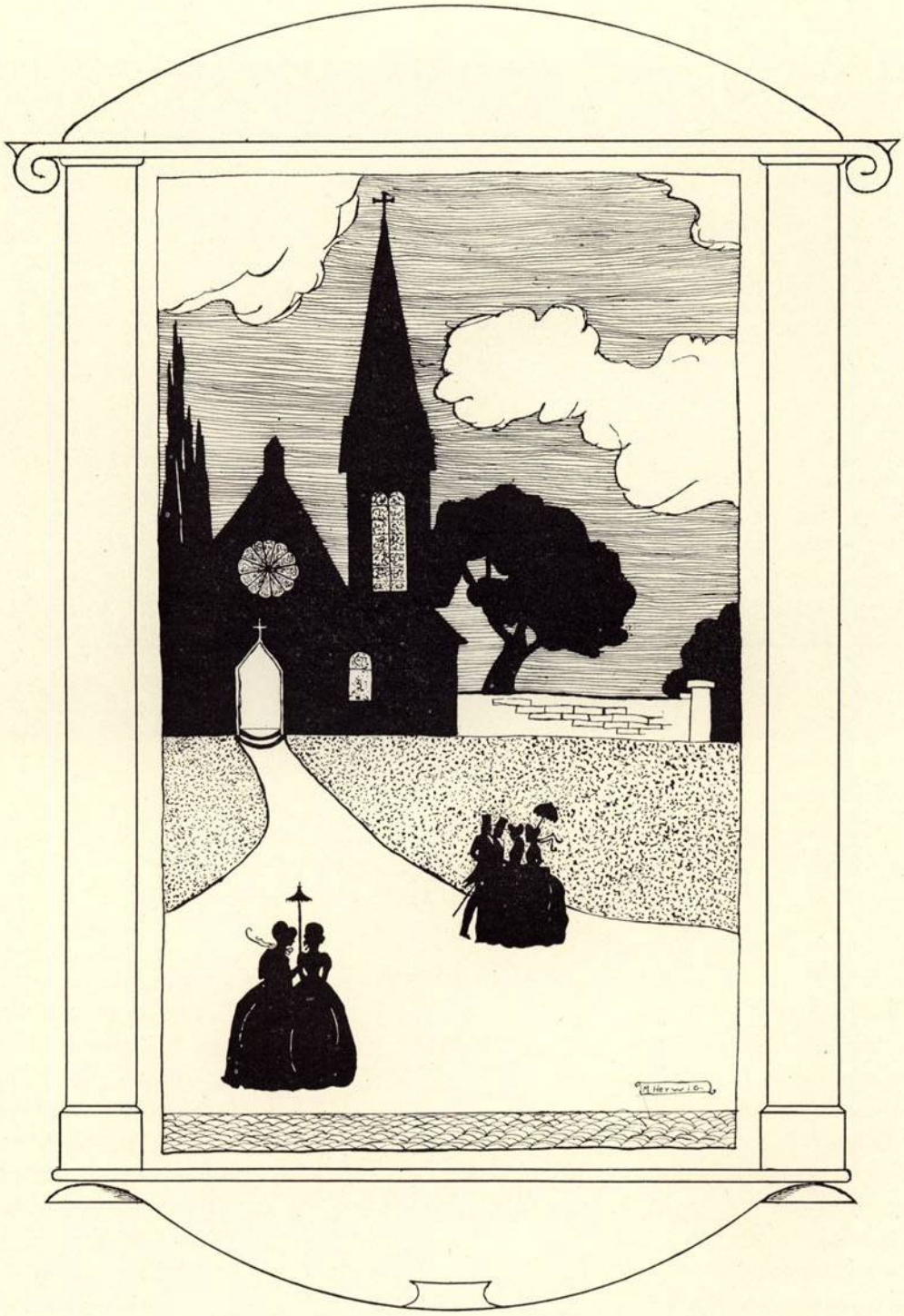
M. Herwig

Y. W. C. A.

To live unreservedly Jesus' law of love in every relationship of life, and so to know God.

Cabinet

President	Jennelle Vandevort
Vice-President	Hollis Vick
Secretary	Eugenia Savage
Treasurer	Dorothea Sibley
Undergraduate Representative	Genevieve Thompson
Meetings	Adelia White
Bible Study and Deputations	Ann Silver
Social	Ruth Ross
Industrial	Mary Gilbert
Social Service	Edna Schreiber
Association Room	Faith Priday
Finance	Laura Pemberton
World Fellowship	Millicent Young
Seabeck	Florence Young

Y. M. C. A.

To promote and follow Jesus' way, all the way, in all of life.

Cabinet

President	Merl Bonney
Vice-President	Hugh Bell
Secretary	Paul Roeder
Treasurer	Leroy Hiatt
Membership	Ross Anderson
Community Service	George Atkinson
Deputations	Merwin Stolzheise
Bible Study	Clare Geddes
Social	Cornelius Bateson
Campus Service	Paul Sherwood

Wesleyan

Affiliated with the Student Fellowship for Christian Life Service is a group of students on the campus who are preparing to find the complete life.

Officers

First Semester		*Second Semester*
Blanche Billmeyer	*President*	Ann Silver
Ann Silver	*Vice-President*	Irene Beckley
Dr. J. D. McCormick	*Adviser*	Dr. J. D. McCormick
Millicent King	*Secretary-Treasurer*	Millicent King
Clarence Oliver	*Reporter*	Morrison Handsaker

Percy Hammond
Clarence Oliver
Oliver Gill
Leroy Walker
Mildred Drake
Kenneth McCormick
Thomas Roe
Herbert Jasper
Hazel McMorris

Myrtle Wamsley
Gladys Amburn
Royal Mumford
Otho Love
Grace Jasper
Helen Bartholomew
Clara Jasper
Inez Tyler
Betty Siddall

Irene Smith
Flora Bieber
Margaret Johnson
Howard Mort
Walter Welbon
Leroy Hiatt
Hugh Bell
Volena Jenks
Ruth Wechter

Cosmopolitan

In the fall of 1923 the Cosmopolitan Club was organized. Men from the Philippine Islands, Japan, China, and Russia, as well as Americans, compose its membership.

Filipino

Pablo Cariago
Antonio Delfinado
Simeon Flores
Benito Mayo
Frederico Plurad
Felix Ramos
Antonio Rowan
Ponciano Luanio
Sofia Zarsadias

Chinese

Te Chun Ma
Te-En Wang
Cedric Yuchan Chang
John Tsai

Japanese

Sashida
Shingra Marumoto
Nari Yamashito

Russian

Jacob Kroeker

American

Ross Anderson
Hugh Bell
Stanley Emmel
Dwight Findley
Henry Oberson
Lewis Oberson
Paul Roeder
James Walsh
Lloyd Wheelright

Inter-Fraternity Scholarship

The Joseph Albert Scholarship shall be awarded to the Fraternity having the highest house average scholastically during the semester and shall be presented as soon as possible after the beginning of the next term. This cup shall be the permanent property of any fraternity which shall have held it for six successive semesters.

The cup was presented April 20, 1925, by Professor Matthews.

Virtue is its own reward, but a silver cup may be the symbol of virtue. Competition adds zest to endeavor.

Committee in Charge

George Atkinson
Clarence Oliver
Earl Lawton
Clarence Phillips

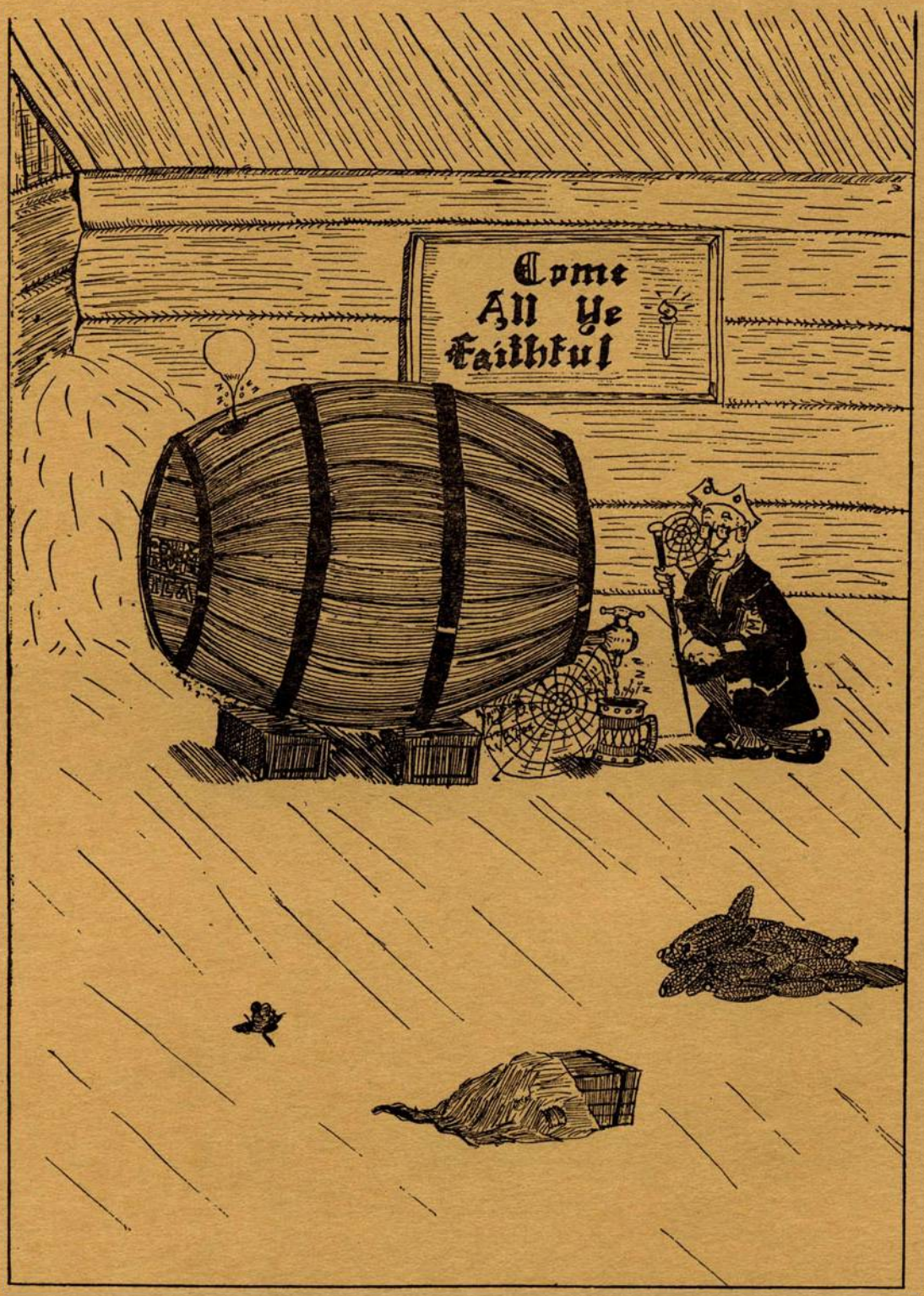
Come
All Ye
Faithful

The Halucinations of Hockenspitt

Being an account of the vision of Herami Beloved Hockenspitt, a restleff Cavalier, who none the leff hath a rounded head.

Eve of ye Sabbath—Spent the after part of the day in great anguish of Spirit for that having the day before holpen Redeeming Grace Witherspoon to raise his new barn, and thereafter discuffed divers matters over sundry flagons of Spirit, it came to paff that

I fell asleep in ye third houre of our Reverend Doctor Cottonmouth's fervent discourse on Ye Wiles of Ye Deceiver. Thereupon I was visited wyth a vision, to learn whose meaning puzzleth me sorely.

Methoughte certain of our Compaigne were resolved upon a voyage to ye Coaste of Affrica for to get slaves for ye Southern trade, and so set forth in ye goode ship Blue Goofe. Being seized of a violent wind we were driven for many days, we knew not whither. Sailing at length into a broad stream, we came upon a forking and casting lots, took our way to the right. Prefently it came to paff that we came unexpectedly to a waterfall. As we were admiring ye papermills on ye bank, and our veffel struck with such violence that I was thrown into ye water and found myself swimming rapidly up ye stream.

Seeing a log floating down I seized it and climbing aboard, I turned it around and started up stream. Becoming at length weary I tooke my way to the shore, and walked inland to see if perchance I might find food and shelter.

Coming to an ancient building, by ye signs long abandoned, I climbed in through ye lower window, and being weak from hunger fell into a swoon.

How long I lay I could not know, but a most horrible set of soundes awoke me and I started to my feet thinking the Indians were upon us. As ye din was in ye building itselfe I fled to ye outside, only to find myselfe face to face with a strange army of leathern helmets and jerkins of divers colours.

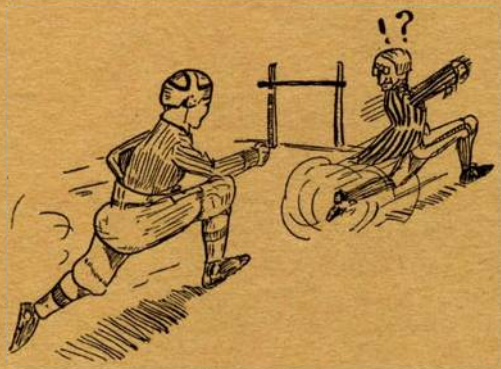

Thefe pursued strange evolutions, aye and anon affailing one of their number who bore a leathern pellet beneath his arm. Behind them followed a slender wight with a mighty voice who shouted must uncouth things which I could not at all understand.

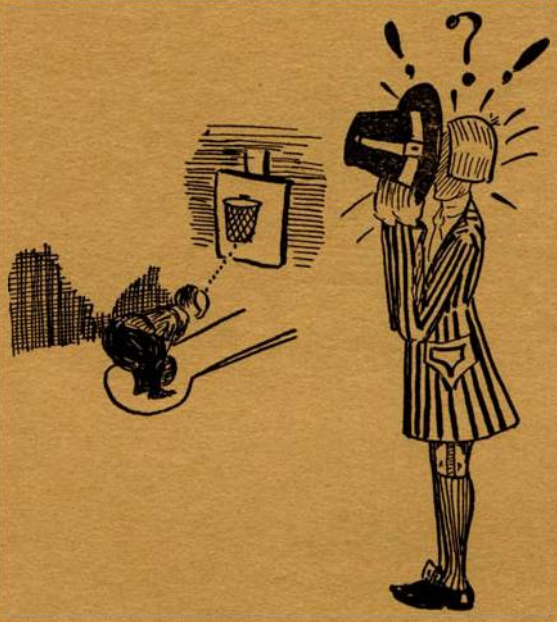

Affuredly this must be the abode of Beelzebub, and I remembered in great anguish the plucking of certaine blofoms on ye Sabbath, thinking it thus I was robbed of my place in Glory.

Howbeit, I thoughte it well to look about me, so, seeing a large building with no one about, I entered—and though sore frightened by sounds of violence I peered through a door—Odds Bodkins! There were certaine comely maidens arrayed in men's attire, like unto ye Dutch settlers of Haarlem, casting a large ball about among them. I fled haftily from this unseemly show.

Outside I met some youth, strangely attired, who greeted me thus, "Hot dog, baby that's a keen layout. What joint ya goin to?"

Seeing no panting canine in the vicinity, I knew not what they meant, so I hurried on.

After wandering about looking at ye enormous edifices which were thereabouts I determined upon entering one. I did so

and upon climbing to an upper level following one of the inhabitants through a nearby door, I perceived y I were in a large chamber where many young men and maidens were pouring over some quantity of tomes and Manuscripts which were covering numerous tables with which the room was filled.

Not knowing ye meaning of this I sought knowledge by speaking to one of ye inmates who thereupon turned a most brilliant red and made signs to me to cease, pointing to me to look behind me. Doing so I saw a small man devoid of hair on his head beckoning at me. Thinking he were perhaps going to offer me some refreshment I followed him.

He led me to an inner room and there did start to say dire words unto me. Berating me for speaking to a fellow person, saying all manner things which would befall me if I disobeyed the edicts of someone, I knew not whom, else it be the Emperor of China, since he alluded once to the Chinese being able to apprehend the stamping of his foote. Upon these words I quaked, remembering my previous thoughts of my whereabouts.

So violently, indeed, did I shake Yt behold I did awaken myself in time to hear the Reverend Cottonmouth say "and for those who will not hearken unto admonition is there a place of punishment reserved."

So endeth my Dreame, the same which I am at losse to interpret but loath to seek council about lest it be known Yt I slept in meeting and I shall be cast into ye Stocks.

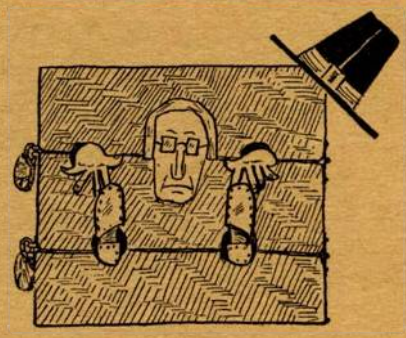

Signed—

Herami Beloved Hockenspitt

The SPORTING GOODS STORE

HEADQUARTERS FOR

Wilson, Reach and Rawlings
BASEBALL GOODS

Burke and MacGregor
GOLF GOODS

Slazenger and Kent
TENNIS GOODS

Hikerite and Duxbak
OUTING CLOTHES

LOWEST PRICES OF COURSE

ESTABLISHED 1857
Meier & Frank Co.
THE QUALITY STORE
OF PORTLAND, OREGON
FIFTH, SIXTH, MORRISON, ALDER STS.

—Sixth Floor—

Kapers of the Kampus Kupid

By Phillips
By Bond
By Jove

1

When neath the Umbrella
For Sun they do not pine
When miles and miles away
From home
Phine and Superphine

3

Now seated on the whirling stool
On Ivan's dawgs they dine
And drink some
Apple Cider
Phine and Superphine

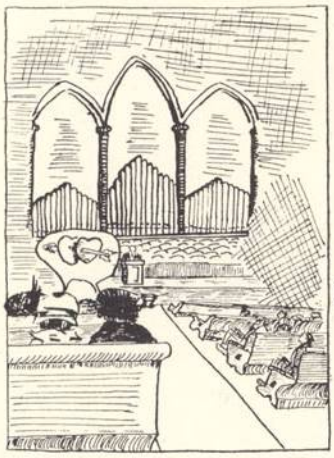

2

If you see them leave the lib'ry
When the clock is strikin' nine
You'll find them im
the grandstand
Phine and Superphine

4

The frogs are all abashed
As they peep from out the brine
For there on Do-Nut Isle
Sit
Phine and Superphine

5

On Sunday morn they go to church
Their shoes and eyes do shine
Heeding not the
Righteous word
Phine and Superphine

Pay Us As You Are Paid

The Burnett Jewelry Stores take the broad stand that everybody is entitled to credit—unless they themselves have previously shown that they are NOT.

And, therefore, the opening of an account here is just as simple—just as "proper" as though you borrowed the money at your own bank and paid cash for your gifts. (Incidentally, it's a lot—a whole lot—easier). The Burnett Jewelry Store in a way becomes banker and jeweler all in one.

There are no extras, no interest, no red tape, and not a farthing is added for the convenience of "paying us as you are paid." On the contrary, you will find that because we buy so much, for so many great stores, that we buy—and therefore sell—for a little less than the average jewelry store.

And therefore we are unafraid. If you can do better for cash, bring it back and get all you've paid.

DIAMONDS — WATCHES — SILVERWARE

Nine Stores on the Pacific Coast

Burnett Bros.

457 State St., SALEM 386 Washington St., PORTLAND

The Hellenes

LADD & BUSH, BANKERS

SALEM, OREGON

Advertising

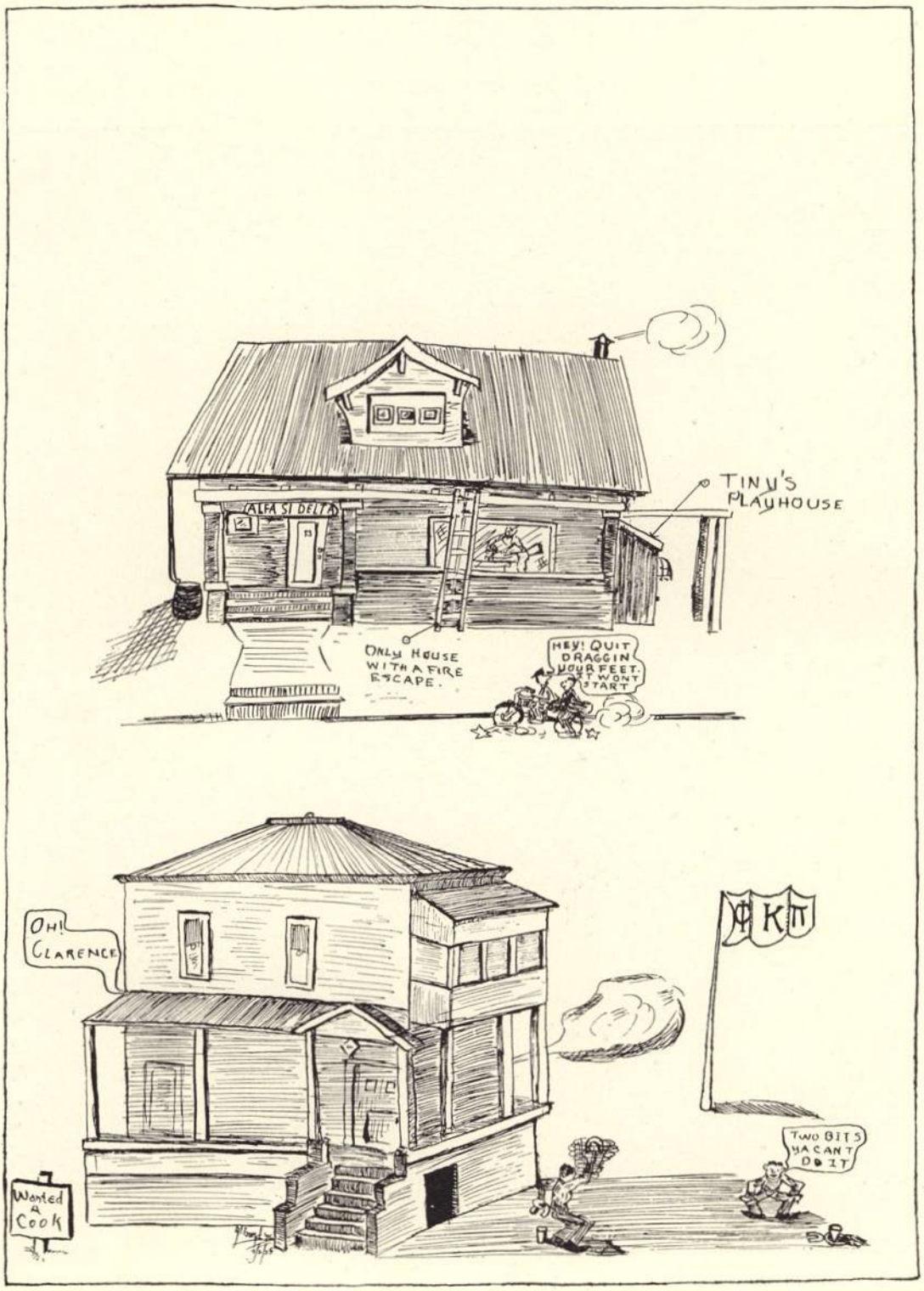

EAT U. S. GOVERNMENT INSPECTED MEAT

Steusloff Bros.
Market

DEALERS IN ALL KINDS OF

Choicest Quality Fresh, Cured and Smoked
Meats, Poultry, Etc.

"CASCADE BRAND"

Hams, Bacon and Lard

DELICIOUS SAUSAGES AND LUNCH
MEATS OF ALL KINDS A SPECIALTY

N. W. Cor. Court and Liberty Streets Salem, Oregon

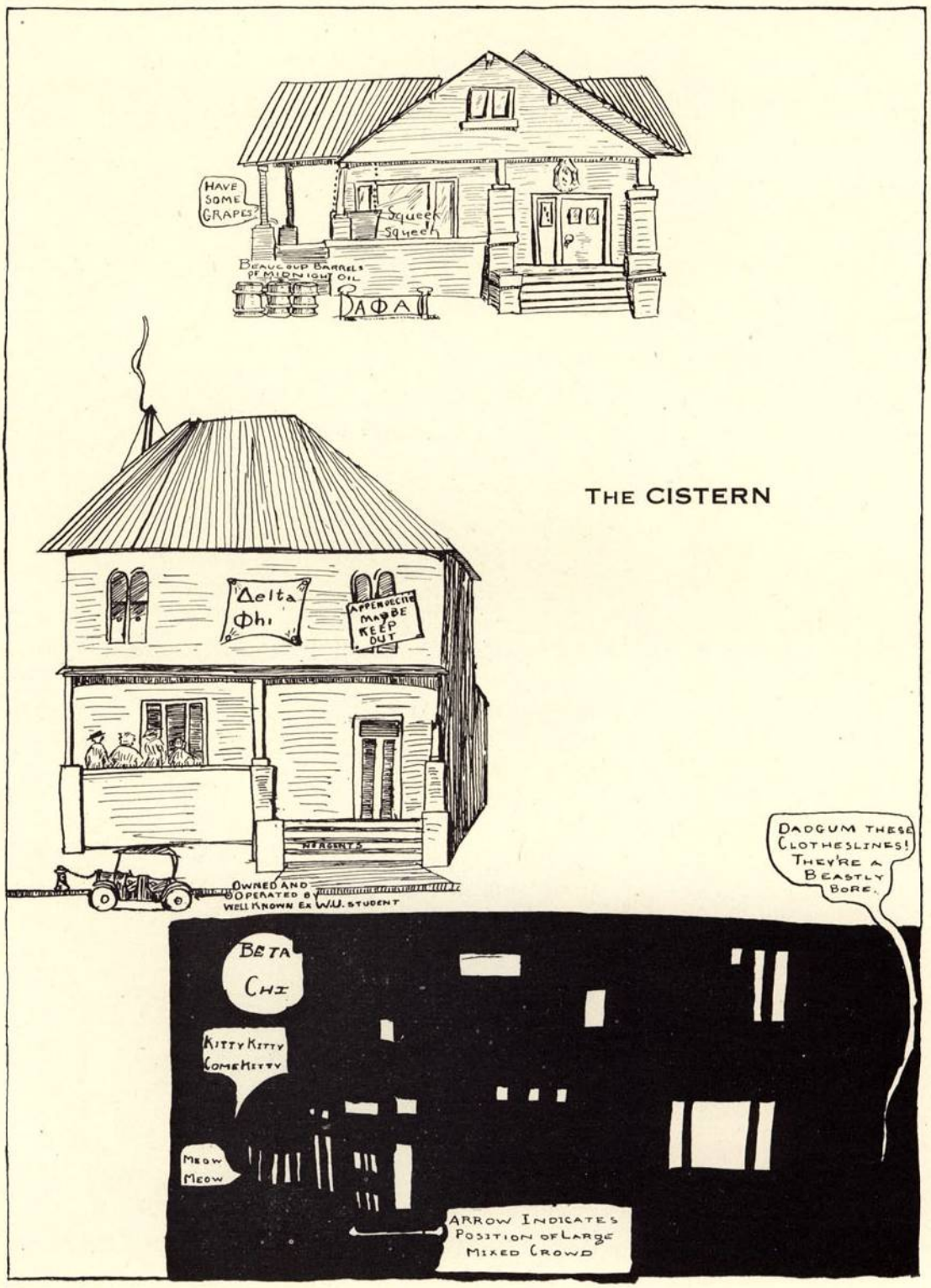
HAVE SOME GRAPES?
Squeek Squeek
BEAUCOUP BARRELS PE MILLION IGHT OIL
ΔΦΑ
THE CISTERN
Δelta Φhi
APPENDECITIS MAYBE KEEP OUT
OWNED AND OPERATED BY WELL KNOWN EX W.U. STUDENT
DAOGUM THESE CLOTHESLINES! THEY'RE A BEASTLY BORE.
BETA CHI
KITTY KITTY COME KITTY
MEOW MEOW
ARROW INDICATES POSITION OF LARGE MIXED CROWD

The Store That Accommodates University Students

A practical understanding of college needs has placed us in the lead for real student service. Students appreciate our attention. We appreciate their trade.

OUTFITTERS FOR FOOTBALL,
BASKETBALL AND BASEBALL
TENNIS SUPPLIES
TRACK AND GYM EQUIPMENT
KNIT GOODS

HAUSER BROS.

Where All Willamette Trades

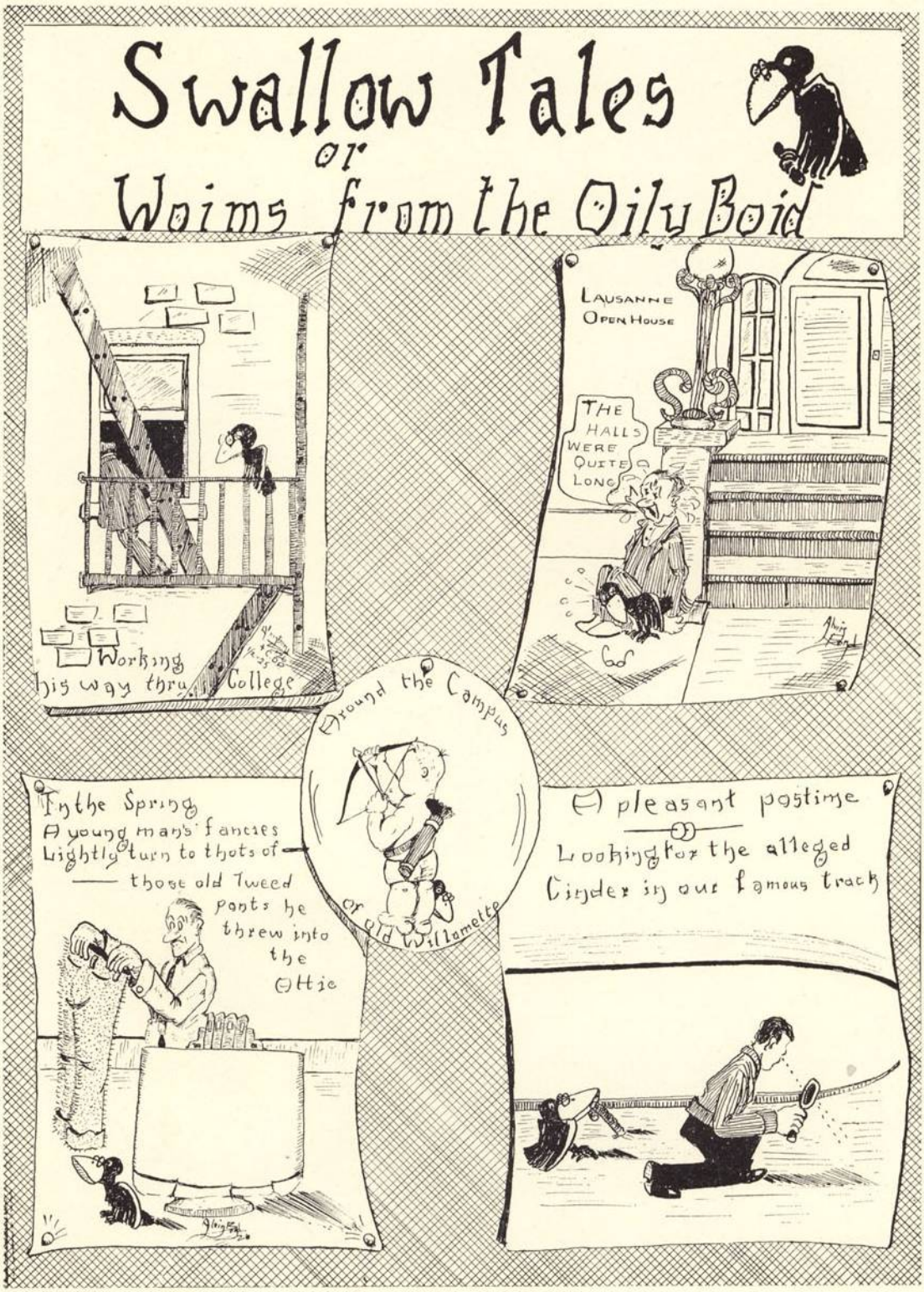
Swallow Tales
or
Woims from the Oily Boid
Working his way thru College
Lausanne Open House
The Halls were Quite Long
Around the Campus or old Willamette
In the Spring A young man's fancies Lightly turn to thots of — those old Tweed pants he threw into the Attic
A pleasant postime
Looking for the alleged Cinder in our famous track

"MEET ME AT THE HAZELWOOD IN PORTLAND"

The Hazelwood, the Broadway Hazelwood and the East Side Hazelwood are equally popular with W. U. students!

BOTH RESTAURANT AND FOUNTAIN SERVICE
at all three places—the finest of food, well served, in Portland's most commodious dining rooms!

THE WASHINGTON STREET HAZELWOOD
has private dining rooms for parties of any size.

HAZELWOOD CANDIES SENT PARCEL POST ANYWHERE
Mail orders are given prompt, careful attention.

The 3 HAZELWOODS

—in Portland! anyone can direct you.

You'll never be the same

. . . . in regard to your appearance as before you went to college. It can't be explained—but you have a collegiate air.

It's a Problem, sometimes to find just that quality in your clothes. But in Portland it's easy, for here there is one store which conscientiously studies your clothes - wishes and needs—and that store is *Lipman, Wolfe and Company. You College Men and Women* will discover that in the Lipman Wolfe and Company Ready to Wear Departments is apparel that represents the mode as the fashionable world interprets it—the simplicity—the reserve—the chic you like in your clothes . . . . the thing that marks you as being distinctly a College Man or Woman.

We wish to bring to you the sense of satisfaction it means to know that you are correctly dressed for every occasion. . . . .

Lipman, Wolfe & Co.

FEATURE EDITOR'S MAIL

My Dear Editor:

Before you put anything in the Feature section about me, kindly let me read it over. I am pleased to do anything in my power to make your book a success, but I would like to give my approval.

Generously yours,

Ellis Von Eschen (signed).

Editor of Features:

After stopping in the office, I saw that the picture which I sent had been used. If I can supply you further, let me know.

Graciously,

D. Robertson (signed).

Dear Editor:

Don't mention that I come from Newberg but Woodburn the Berry Center of the world—the Berry Center of the world.

Nervously,

Victor Hicks (signed).

Miss Editor:

I crave publicity. The plans which Dean Clark outlined for me in the fall have fallen through and in desperation I appeal to you.

Yours frantically,

Winston Wade

To the Editor:

We wish to express to you our deep appreciation as a house since we have found that you did not publish in the 1926 Wallulah that we have sworn off on all campus fussing.

Gratefully,

Kappa Gamma Rho (signed).

Dear Editor:

I have just found that you are editor of the satire department; may I take you to Epworth League soon?

Trembling,

Kenneth McCormick.

Dear Editor:

I thank you for not mentioning in your department that I have had no dates this year.

Sincerely,

Bobby H. (signed).

Printing

Rowland Printing Co.

Basement Masonic Temple

MILLER'S
Good Goods.

SALEM'S LEADING DEPARTMENT STORE

Court and Liberty Streets

40,000 square feet of floor space devoted to intensive display and selling of

"Everything to wear"

GRADUATES

Having equipped yourselves by a course of mental training and now being about to enter upon life's activities, permit us to say that one of the essentials of business success is the establishing of a bank account and through it acquire the habit of saving.

Your banker can be helpful in many ways; he can be your most valuable business acquaintance—if you will let him. The officers of this bank tender you their services and will be glad to see you and help you all they can to get the right start in life.

United States National Bank

SALEM, OREGON

WHY KILL YOUR WIFE?

LET OUR WASHING MACHINE DO YOUR DIRTY WORK

The Efficiency Hardware Co.

If the recent report on grades is indicative, the members of the Alpha Psi Delta should have some good track material. In fact, during the entire semester hardly any professor was able to pass any of them in any course.

Come One-Come All

Pictures taken while you wait—
Mostly Wait.

We have taken Dean Alden and Dean Clark several times and are still in the business.

Magnificent Pictures Studio

Lausanne Hall at Night

A Complete Service

In Books, Stationery, Office Supplies and Furniture, Kodaks, Fountain Pens, Engineers' Supplies, Leather Goods, Toys and Gift Novelties, we are fully equipped to render you a complete service.

The J. K. GILL Co.

Booksellers and Stationers

Fifth and Stark Streets

PORTLAND OREGON

STAPLES
THE JEWELER

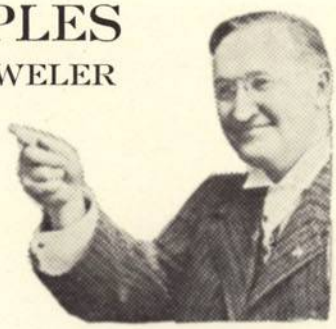

I am going to see just how much business this ad brings. If you are attracted by it, please let the store know.

Diamonds, Watches, Jewelry, *and* Class Pins

STAPLES *The* JEWELER and OPTICIAN

State and High Sts., Salem

266 Morrison Street
PORTLAND

THE visitor to Portland finds in the Imperial Hotel the ideal place at which to stay. It is not only in the very heart of Portland's business, shopping and theatre center, but it is recognized as a hotel where the guests receive every courtesy. For this reason it has come to be known as *"The House of Personal Service."*

Imperial Hotel

Phil Metschan, *President* Otto W. Metschan, *Asso. Manager*

Broadway at Stark and Washington
PORTLAND, OREGON

GOD BLESS OUR
HAPPY HOME
WHERE DO I COME IN?
HE TRAVELS FASTEST
WHO TRAVELS ALONE!

Students and Faculty of Willamette

Our relations have been most pleasant

We hope you will all be back next year with more freshmen

H. L. Stiff Furniture Co

COMPLETE HOUSE FURNISHERS

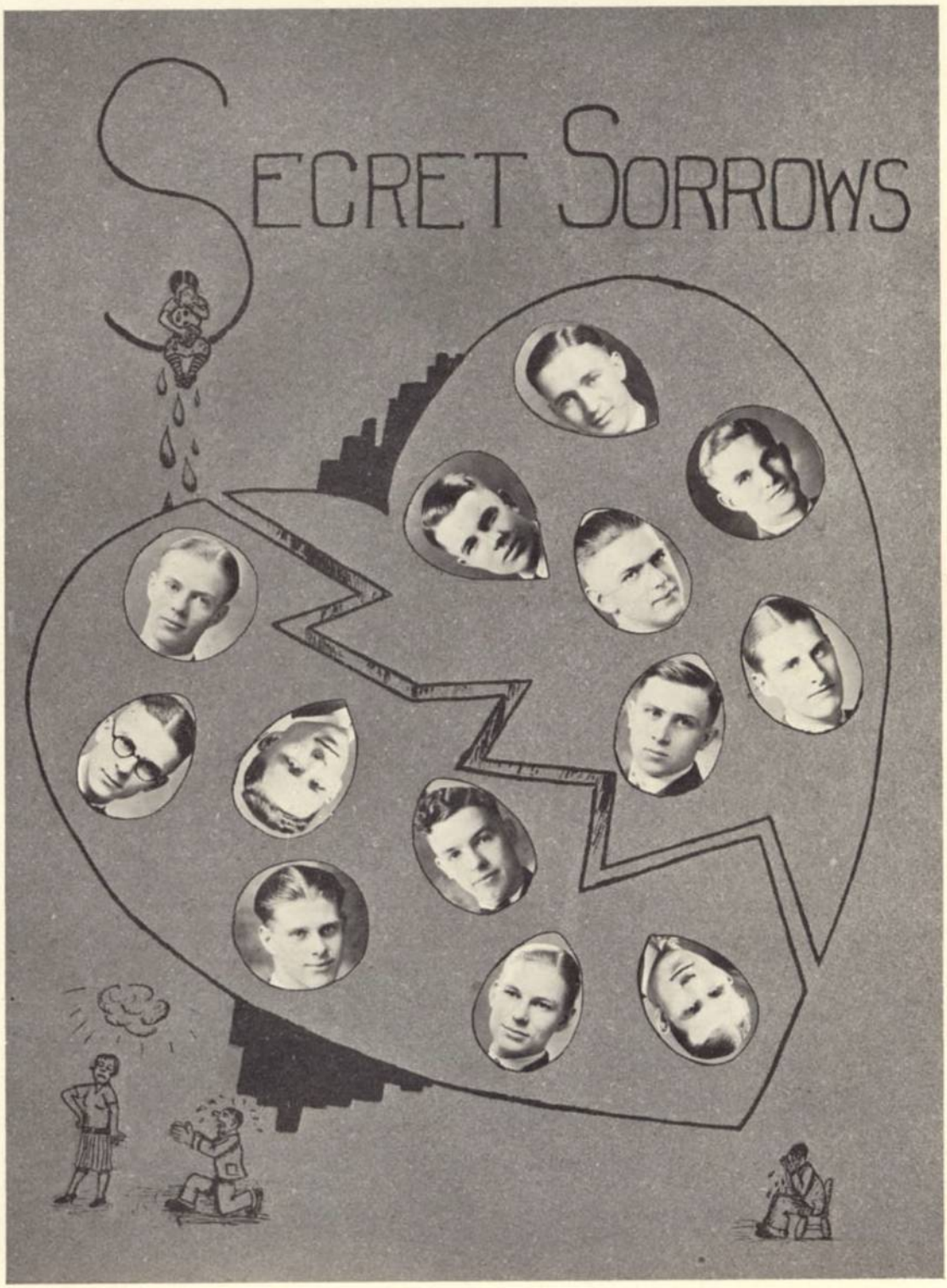
SECRET SORROWS

When in
Portland
make the
Multnomah
your headquarters

Geo. C. Will

PIANOS
SEWING MACHINES
PHONOGRAPHS
MUSIC STUDIES

Pianos and Sewing Machines Rented

432 State Street SALEM, OREGON

HELEN — "What became of Katherine after she married the coast guard?"

VIOLA—"Oh, they're light-house-keeping now."

SUSIE—"There is no truth."

RODNEY—"That's the truth."

North Pacific College
Of Oregon

SCHOOLS OF DENTISTRY
and PHARMACY

Portland, Oregon

THE ANNUAL SESSION BEGINS SEPTEMBER 28, 1925.
COURSES OF INSTRUCTION
The courses in Dentistry are FOUR and FIVE years.
The courses in Pharmacy are THREE and FOUR years.
The length of the Anuual Session is eight months.
RECOMMENDATIONS TO PROSPECTIVE STUDENTS
Prospective students, preparing to enter North Pacific College of Oregon, should include in their academic studies the subjects of Physics, Chemistry, Biology, and English.

For Illustrated Catalog Address
THE REGISTRAR
East Sixth and Oregon Streets PORTLAND, OREGON

Advertising

Pacific Christian Advocate

PORTLAND, OREGON

Edited by Edward Laird Mills
Published by Methodist Book Concern
Established 1855

PUBLISHED WEEKLY

Leading religious journal of the Pacific Northwest. It pays special attention to the broader problems involved in Christianizing America.

Subscription price $2.00 per year
Advertising rates on application

The METHODIST BOOK CONCERN

"The House of Good Books"

303-314 Artisans Building
PORTLAND, OREGON

Our business last year was more than $5,000,000. Distribution to the conference claimants last year was $350,000. You can increase this by buying all your books of the Methodist Book Concern, using only Methodist supplies—*the best on earth*—in your Sunday Schools. No Methodist Sunday School has a good excuse for using any other. Yes! And subscribing for the Pacific Christian Advocate.

WE ARE AT YOUR SERVICE

POMEROY & KEENE

MANUFACTURING JEWELERS AND OPTICIANS

Manufacturers of the following W. U. Pins

Chrestophilian	Phi Kappa Pi	Willamette Seal
Alpha Psi Delta	Clionian	Bar W
Collegian	Websterian	Theta Alpha Phi
Beta Chi	Philodosian	W. U. Band
Sigma Tau	Chrestomathean	Alpha Phi Alpha
Delta Phi	Palladian	Alpha Kappa Nu
Kappa Gamma Rho	Kimball College	Epsilon Delta Mu

Jewelery, The Gift Supreme

C. T. Pomeroy — SALEM, OREGON — A. A. Keene

Advertising

LADIES' AND GENTLEMEN'S
SHOE SHINING

The SHYNNE SHOPPE

LESLIE H. SPRINGER, Prop.

439 State Street
Between Bligh Hotel and Western Union

SALEM, OREGON

PERCY H.—"There are an awful lot of girls that don't like to date."

RACHEL D.—"How do you know?"

P. H.—"Because I've asked them."

KATIE—"My dream of love wouldn't be shattered by a baby blue Rolls-Royce."

JOE N.—"It might be if it hit you."

Out of College
and into Business!

Appearances count in the business world. But good appearance does not imply costly clothes. It means careful grooming each day—your suit always neatly pressed.

A two-pants suit from my store is almost as good as having two suits. It prolongs the wear and enables you to always look your best.

2-pants suits

$35 $40 $45

BEN SELLING

Morrison at Fourth

Portland's Leading Clothier for Over Half a Century.

Salem Water, Light & Power Co.

Office, 301 South Commercial street. Ten per cent discount on domestic flat rates paid in advance. No deductions for absence or any cause unless water is shut off your premises. :: :: ::

WHY

did he have to sit out that dance alone

For months he had been looking forward to this affair — probably the most gala event of the season. The thing was simply beyond him. He had been out with the sweetest sort of a girl, yet something came between them. Could there be something wrong with his method? Had his caveman stuff failed? He had danced with her and held her hand, but still she would not consent to the planting of his pin. Life lay before him like the sands of the Sahara, only drier. Suicide filled his mind.

Yet all this could have been avoided had he known that he suffered from Blacashe (scientific term for "dirty nails.") Thousands suffer and do not know it. Even your closest friends will not tell you. Check up today and get relief from our wonderfull boon to civilization. The nail file with a conscience. Digs up the dirt like a tea party. If your blacksmith can't supply you, try to find us.

Flashlight
Enlargements
Portraits
Copies

Home Portraits
Kodak Finishing
General Views
Panoramas

The SALEM STUDIO
J. O. BROWN

384 STATE STREET PHONE 708

JIMMIE—"Do you really want to marry me?"

LOYAL—"Yes."

JIMMIE—"Have you seen mother?"

LOYAL—"Yes, but I still love you."

"They took Fletch out of the game for unnecessary roughness."

"How like Fletch, many's the time I have sent him home for the same thing."

The Most in Value—
The Best in Quality—

Complete New Stocks

Trustworthy Merchandise

Roberts Bros.
THIRD & MORRISON

Salem Bank of Commerce

of Salem, Oregon

OFFICERS

B. L. Steeves, President
S. B. Elliott, Vice-President
H. V. Compton, Cashier
A. W. Smither, Ass't Cashier

DIRECTORS

B. L. Steeves
S. B. Elliott
H. O. White
J. C. Perry
W. W. Moore
H. V. Compton
H. H. Olinger

A Skin You Love to Touch

Laboratory Apparatus and Supplies

Surgical and Hospital Supplies

Shawsply
QUALITY-SERVICE
TRADE MARK

SHAW SUPPLY CO. Inc.
146-148 Eleventh Street
PORTLAND

A NATION-WIDE INSTITUTION
J.C. Penney Co.
Incorporated
571 DEPARTMENT STORES

160 North Liberty Street
SALEM, OREGON

The Customer be Pleased !

A certain business man once stated the above caption quite differently. Instead of pleased, he said damned. Perhaps he had never heard of the *Golden Rule.*

A merchant once said, "The customer is always right." Quite a difference. It is obvious that either customer or merchant *can* be wrong, but we prefer always to give the customer the benefit of the doubt.

Our policy is that the customer, right or wrong, must be pleased and we will go even to extremes to please him. This is a part of our Service.

J.C. Penney Co.

Kafoury Bros
THE STORE FOR THE PEOPLE

"CAN AND DO"

Salem Store
466 State Street

Portland Silk Shop
383 Alder Street

HOUSE MOTHER—"Are you looking for any particular girl?"

LEE CHAPIN—"We-e-ell, not too particular."

"Most of us spend our lives wearing out our clothes."

WHEN CHOOSING YOUR
LIFE'S VOCATION

REMEMBER
The DeKeyser Institute
—of—
Optometry

The School That Trains Better Optometrists

201 Dekum Building
PORTLAND, OREGON

COMPLIMENTS OF

Guy F. Atkinson

General Contractor

PORTLAND, OREGON

The Best Place to Shop

Olds, Wortman & King

RELIABLE MERCHANDISE
RELIABLE SERVICE RELIABLE METHODS
Portland, Oregon

C·S·Hamilton
GOOD FURNITURE

EVERYTHING TO FURNISH THE HOME
340 Court Street Salem, Oregon

CAPITAL CITY CO-OPERATIVE CREAMERY
137 South Commercial St.
SALEM, OREGON

Buy "Buttercup" Butter and you get the best at all good Groceries.

CORNIE—"Want to go to the Junior play?"

HOLLIS—"Oh. I'd love to."

CORNIE—"Then buy your ticket from me because I'm selling them."

Although Percy Hammond sees the spirit of pacificism increasing on the campus, at times he fears that controversies over porch swings of the sorority houses will undermine all his best efforts.

First National Bank
SALEM

Welcomes the Accounts of Willamette Students

Our Officers are interested in Willamette University—and its student activities

HELLMUTH'S

High Grade Process Color Inks carried in stock for immediate shipment.

Hicks-Chatten Engraving Co.
45 Fourth Street
PORTLAND, OREGON

The STORE for YOUNG MEN

Always the newest in SUITS, HATS AND FURNISHINGS

You'll find better styles and better values here.

The Man's Shop
Cooley Huntington

DUDS FOR MEN

H. T. LOVE

EVERYTHING IN
JEWELRY

Salem, Oregon

Vick Brothers

SALES AND SERVICE

Overland 4
Overland 6
Willys-Knight 4
Willys-Knight 6
Oakland 6

High Street at Trade

SALEM

Our Flowers
SATISFY

There's a Reason

We have nine greenhouses to cut from every day.

You need our flowers and we need your patronage.

C. F. Breithaupt

Salem's Telegraph Florist

Phone 380 123 N. Liberty St.

Oregon
Theatre

PORTLAND
ELECTROTYPE
and STEREOTYPE Co.
42 N. NINTH ST.
Electrotypes-Stereo types-Curved Plates-Lead Molds & Matrixes,
BRdway 1720

LEROY—"In case of emergency the first thing you want to do is put on the brake."

CLEO—"Why, I thought it came with the car."

Finished
Rough Dry
Wet Wash
Lace Curtains a Speciality

Our plant is very thoroughly equipped to handle every branch of the laundry trade.

Decide which of the methods is most appropriate for your need, then phone us.

We can wash your clothes better and at less cost than you do.

Capital City Laundry

T. A. & R. H. Windishar

PHONE 165

Terminal Hotels

TERMINAL HOTEL
SALEM, OREGON

TERMINAL HOTEL
EUGENE, OREGON

TERMINAL HOTEL
ROSEBURG, OREGON

All New and Modern, with Steam Heat, Hot and Cold Water

All Stages Arrive and Depart From Hotels

Roth Grocery Company

GROCERIES
FRESH MEATS

Where you can order all your food at one place, at one time, on one bill.

134 N. Liberty St. Salem, Ore.

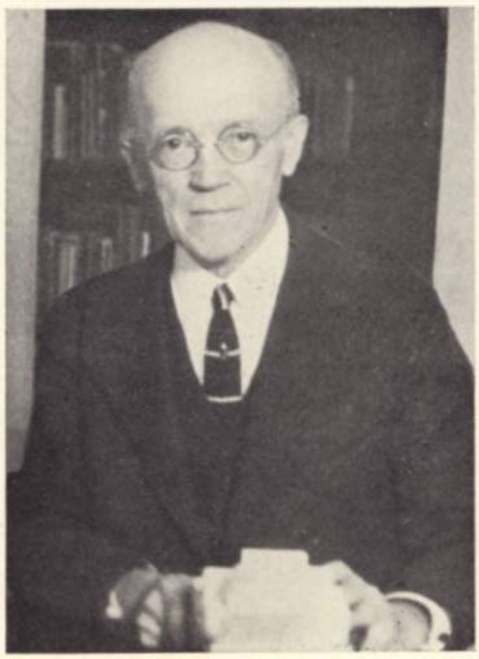

HERBICIDE WOULD HAVE SAVED IT

Our new Laundry

at 263 S. High Street

will be in operation by the time this book is issued.

We extend you a cordial invitation to come and see it in full operation at any time.

Salem Laundry Co.

Phone 25 263 S. High

W. E. Anderson

"The Sporting Goods Store"

Complete Line Athletic Goods

TENNIS—BASEBALL—TRACK
BASKETBALL—FOOTBALL
GYM SUPPLIES

Let Us Supply Your Hardware Needs

RAY L. FARMER Hardware Co.

Everything in Hardware

Cor. Court and Coml. Phone 191

Willamette University College of Law

The College of Law was established, as a department of the University, in 1883. Its purpose is to provide a thorough legal education for students who are fitted by their maturity and previous academic training to pursue professional study under university methods of instruction. The curriculum covers three academic years and is calculated to afford an adequate preparation for the practice of law in any jurisdiction of the United States. Special attention is paid to problems of local law in the State of Oregon.

This school is fully accredited by the State and Federal authorities for the payment of benefits to those entitled to them under the returned soldiers, sailors and marines educational aid and vocational training acts.

The College of Law of Willamette University stands high in the estimation of the Supreme Court of Oregon as evidenced by the following extract from a letter written by the Supreme Court to the President of the University:

"In our examination of applicants to practice law in Oregon, we have always found the graduates of the Willamette Law School as fully and well prepared as the graduates from any of the law schools, including the leading colleges of the United States, and graduates of the Willamette Law School have repeatedly taken first honors in such examinations. We have also observed that many of the alumni of the Willamette Law School have taken high rank in the practice of their profession, and are among the prominent and useful citizens of the Pacific Northwest, thus reflecting credit not only on the law school, but on the Willamette University, which they regard as their alma mater."

The College of Law has several special advantages. It is located in the capital city where the Supreme Court is almost constantly in session. The Law Department has exceptional facilities in its nearness to the State Library which contains more than 40,000 volumes, to which the law students have free access.

The law classes are held in Eaton Hall which is centrally located upon the college campus, directly across from the State Capitol. Law students are members of the Student Body of the University and have the opportunity of engaging in the various student enterprises and activities.

Requirements for admission

Applicants for admission to the Freshman year must be at least 18 years of age and of good moral character. Each applicant must have satisfactorily completed a four years' high school course or its equivalent and one year's work amounting to 30 hours credit in the College of Arts and Science of Willamette University or its equivalent.

For additional information address

Carl G. Doney, President, or I. H. Van Winkle, Dean

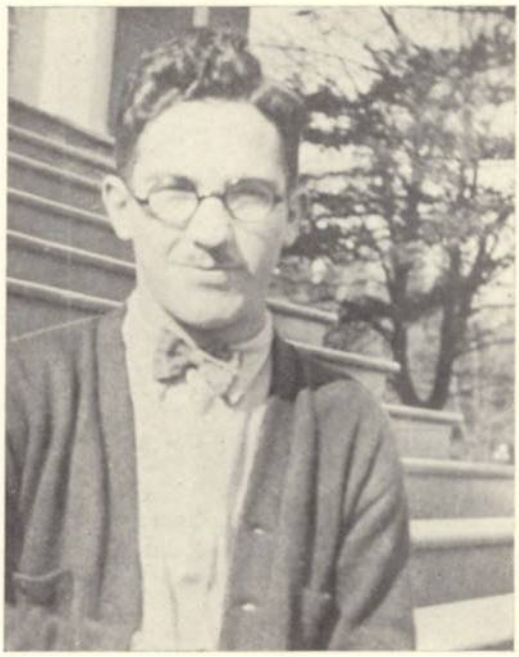

HASN'T SCRATCHED YET

Ellison-White

Lyceum - Chautauqua Assn.

Portland, Oregon

Foremost in the Field of Inspiring
Musical and Educational
Entertainment

In a Thousand Communities

Each Year

Member
National Affiliated Bureaus

Interior and Exterior Views of the Gray Belle, Salem's Largest Restaurant and Confectionery

Steamboat Captain (who has just fallen overboard)—"Don't stand there like a dumbell. Give a yell, can't you?"

ALVIN—"Certainly. Rah! Rah! Rah! Captain!"

M. C. Findley, M.D., F.A.C.S.
B. L. Steeves, A.M., M.D., F.A.C.S.
L. O. Clements, B.S., M.D.

DRS. FINDLEY, STEEVES & CLEMENTS

Eye, Ear, Nose, and Throat
Glasses Fitted and Furnished
Rooms 206-11
Salem Bank of Commerce Building

DR. L. E. BARRICK

DENTIST

Practice Limited to Extraction of Teeth, Oral Surgery and Dental Radiography

Phone 342

408 Masonic Temple Salem, Oregon

DR. F. H. THOMPSON

SURGEON

Phone 606

414 Bank of Commerce Building
Salem, Oregon

DRS. GEORGE & SPRINGER

DENTISTS

314 Masonic Temple Salem, Oregon

E. E. FISHER, M. D.
General Surgery
J. H. GARNJOBST, M. D.
Practice Limited to Internal Medicine, X-Ray and Radium Treatment

DRS. FISHER & GARNJOBST

United States National Bank Bldg.
Salem, Oregon

W. B. Morse J. Shelley Saurman
C. H. Robertson

DRS. MORSE, ROBERTSON & SAURMAN

Physicians and Surgeons
Salem Bank of Commerce Bldg.
Telephone 123

DR. B. BLATCHFORD

DENTIST

502 U. S. Bank Bldg. Salem, Oregon

Phone 440 Res. 758-R

DR. O. A. OLSON

214 Masonic Temple Salem, Oregon

DRS. EPLEY & OLINGER

DENTISTS

Cor. State & Liberty Salem, Oregon

ASK THE MAN WHO OWNS ONE

NEW YORK LIFE INSURANCE COMPANY

Offers a real life career to capable young men to engage in business for themselves with the prestige of eighty years' successful business experience back of them. For particulars write

J. W. DAY, *Agency Director,*

Board of Trade Building

PORTLAND

THE SPA

A RELIABLE PLACE TO DINE

The Favorite of the College Folk

That Most Refining Influence:
MUSIC

MOORE'S MUSIC HOUSE

Piano Sales Representatives for
SHERMAN, CLAY & CO.

409-415 Court Phone 983

MOORE MEANS MUSIC

Kodaks Fountain Pens

Capital Drug Store

J. H. WILLETT

405 State St., corner Liberty

Free Delivery Phone Us

Tel. 119

Stationery Perfumes

JOE LANE—"I flunked that exam cold."

PAUL JOHNSTON—"I thought it was easy."

JOE—"It was, but I had vaseline on my hair and my mind slipped."

And so Al F. is a student at Willamette.

No, sir, he is a fraternity man.

Remember—

Weatherly

ICE CREAM

Buttercup Ice Cream Co.

Willamette Collegian

THE OFFICIAL PUBLICATION OF WILLAMETTE UNIVERSITY STUDENT BODY

Subscription price

$1.50

A Year Postpaid

ALUMNUS—

this paper will keep you in touch with the University

EVEN A CHILD CAN OPERATE IT

JUST OFF THE PRESS!

A Limited Edition

Of intense interest to every ambitious young man and woman.
A copy mailed *free* at your request.
WRITE NOW! !

Northwestern School of Commerce
341 Salmon Street
Portland, Oregon

GAHLSDORF'S
STORE OF HOUSEWARES

CROCKERY GLASSWARE
KITCHENWARE

THE STORE OF HOUSEWARES
135 North Liberty Salem, Oregon

Thos. Nelson

SHEET METAL WORK

PLUMBING AND HEATING

Phone 1906 355 Chemeketa St.
SALEM, OREGON

Ask Your Grocer

Insist on "BETTER-YET" BREAD It's Better!

Ask Your Grocer

Mistland Bakery

Willamette Grocery Co.

When Ordering

CANNED VEGETABLES

Insist on

AMERICAN CLUB BRAND

DISTRIBUTORS

ARTHUR R.—"Why did you give up pipe-organ lessons?"

DORIS C.—"I felt so blooming childish playing with my feet."

"Why did you break your engagement with Jack?"

"His frat pin was so big it tore holes in all my dresses."

THE

DIXIE BAKERY

PIES — DONUTS — COOKIES

CAKES

Portland Salem

Astoria Corvallis

Your Next Annual in

"NORTH AMERICAN MADE" Covers

will be one of the

FINEST OF THE SEASON

ORIGINAL, ARTISTIC COVERDESIGNS

Beautiful Coloring—High Class Workmanship

Let us submit a special coverdesign and samples

The North American Press

Brumder Building Milwaukee, Wisconsin

ALL THE NEWS THAT'S FIT TO PRINT ....

Salem Y M C A Welcomes

Willamette Men to its membership.

Up-to-date modern building
NOW UNDER CONSTRUCTION
Inquire
Special Rates for W. U. Students.

New Hotel Salem

Salem's Real Hotel to Stay At
"Where Hospitality Awaits You"

Under the Direction of
FRANK D. BLIGH

When You Think Drugs
Think—

SHAEFER'S DRUG STORE

Phone 197 135 N. Court Street

Butter-Nut

THE FINER, RICHER LOAF

U. G. SHIPLEY COMPANY

Outfitters to
WOMEN, MISSES and CHILDREN
SALEM, OREGON

Our Pay As You Go Plan
Starts Life Right

CHERRY CITY BAKING CO.

Broadway and Market Streets

Willamette University

Salem, Oregon

FOUNDED IN 1842, it is the oldest college west of the Missouri. Alumni and ex-students number 12,000, and are to be found throughout the world. A Willamette student possesses himself of a great heritage of tradition, history, influential fellow alumni and a real education.

Willamette has kept pace with modern requirements, has an excellent location, equipment, faculty and student body.

It is true to Christian standards. Its scholarship is the best.

It is inexpensive. There are many opportunities for self help.

CARL GREGG DONEY, President

COLLEGE OF LIBERAL ARTS:

A wide variety of strong courses lead to the degree Bachelor of Arts. Liberal electives allowed. Graduates are certified to teach in Oregon, Washington and Idaho. Work leading to Journalism, Medicine, Law, Business, etc.
For Bulletins,

DEAN GEO. H. ALDEN

COLLEGE OF LAW:

A standard Law School with the great advantage of the State Courts, Law Library and official life. Lectures by leading judges and attorneys of the state. Graduates lead the profession.
For Bulletins,

DEAN I. H. VAN WINKLE

SCHOOL OF MUSIC:

Growth of 100 per cent in two years. Instructors are American and European graduates. New pianos.

Courses in Piano, Voice, Violin, Pipe Organ, Theory, Public School Music, etc. Choir and Glee Clubs.
For Bulletins,

EMERY W. HOBSON

THE HAM WHAT AM

FILMER—"How are you feeling?"

CHUCK N.—"Rotten."

FILMER—"What's matter?"

C. N.—"Got insomnia."

F. C.—"How come?"

C. N.—"Woke up twice in the dean's lecture this morning."

HELEN T.—"Of course, you can't believe all you hear."

DEE GATES—"No, but you can repeat it."

COOLEY & PEARSON

GROCERY COMPANY

211 N. Commercial Phone 52

GUARANTEED QUALITY

FOODSTUFFS AT A SUBSTANTIAL SAVING

.... Prompt Efficient Service

Shop Where Your Dollars Have More Cents

"An Investment in Good Appearance"

KUPPENHEIMER AND FRAT CLOTHES

Crossett Shoes Eagle Shirts

Cooper's Underwear

SCHEI'S

O. J. Schei & Co. 344 State Street

Fleener Electric Co.

EVERYTHING ELECTRICAL

On Court between Liberty and High

MARY—"Do you know I have a sister who is a co-ed?"

CHARLIE—"Never mind, darling. I love you too much to let that stand in the way."

John H. McNary Charles L. McNary
Walter E. Keyes E. M. Page

McNARY, McNARY & KEYES

LAW OFFICES
305 U. S. National Bank Building

Salem, Oregon

Ivan G. Martin Carey F. Martin
Hannah Martin

MARTIN, MARTIN, MARTIN

ATTORNEYS-AT-LAW

413 Masonic Temple Salem, Oregon

BRAZIER C. SMALL

ATTORNEY-AT-LAW

202 Grey Building

Phone 815 Salem, Oregon

THE OPTICAL SHOP
Dr. George B. Pratt, *Optometrist*

Everything Optical

Phones: Atwater 3020—Res. Garfield 3842
282 Morrison Street
Between 4th and 5th
PORTLAND, OREGON

Phone 193

DONALD W. MILES
ROBIN D. DAY

Attorneys-at-Law

Salem, Oregon

Offices: Rooms 16-17, Ladd & Bush Bldg.

PAGE, PAGE & RAY L. SMITH

ATTORNEYS-AT-LAW

Ladd & Bush Bank Building

Phone 463 Salem, Oregon

John H. Carson Allen G. Carson
Wallace P. Carson

CARSON & CARSON
Counsellors-at-Law

213-217 United States National Bank

Salem, Oregon

"U" PARK
GROCERY & MARKET

Vegetables, Fruits
Fresh and Cured Meats

D. L. SHRODE
705 South Twelfth Street

OUR GLASSES

All that Science can give
All that Artistry can add

MORRIS OPTICAL CO.
301-2-3-4 Oregon Building

Salem, Oregon
Dr. H. E. Morris Dr. A. M. McCulloch

YOUR STORY IN PICTURE LEAVES NOTHING

Salem Variety Store

GIFTS AND NOTIONS

Stationery
Millinery

SALEM, OREGON

DEAN RICHARDS—"Dorothea, I understand you have been keeping bad company. Who was with you last night?"

DOROTHEA — "Hugh Bell, Dean Richards."

ZEILY'S DATE CALENDAR

Sun.—Dick.

Mon.—Rich.

Tues.—Richard.

Wed.—Dick.

Thurs.—R. W. Briggs.

Fri.—Dick.

Sat.—R. W. B.

Sun.—Dick.

Rostein & Greenbaum

DEPARTMENT STORE

GUARANTEED
MERCHANDISE

240 North Commercial St.

The Same Location for 22 Years

Youth, charm, beauty and personality are combined in the gift that is always appreciated—your photograph.

PHOTO KRAFT STUDIO, SALEM, OREGON

J. A. BROCKMAN :: :: *Official Photographer*

MILD, BUT THEY SATISFY

PHONE 779

Bertelson & McShane

Printers & Publishers

299 N. Commercial St.

SALEM, OREGON

Try Our Fresh Fruits and Vegetables
EVERY MORNING

48 or 49
SIMPSON'S GROCERY

155 N. Commercial St., Salem, Oregon

An Order Phoned Early Means
Prompt Delivery

"The Test That Tells"

Fairmount
DAIRY

Bottled The Sanitary Way

"For Your Family's Sake"

Junior Week End

"How did you like the girl I dug up for you?"

"As far as I'm concerned you can bury her again."

Koke-Tiffany Company
PRINTERS

Eugene - - Oregon

SEE THE OREGON CAVES FIRST

Office:
469 State St.

Warehouse:
888 Liberty St.

LARMER
Transfer and Storage Company

MOVING ALL KINDS OF FURNITURE

PIANOS AND HAULING

Prompt Remittance
Your Interests Protected
Members
National Furniture Warehousemen's Ass'n

ASK YOUR DEALER FOR—

Marion Butter

The only Butter in the Northwest made from Pasteurized and Clarified Cream

The Senior aims at a mark and usually Mrs. it.

"An unexcelled service for his Alma Mater." 1926 Wallulah?

Better Than Ever
Under New Management

The ROYAL Cafeteria

wishes to thank you for past favors and wishes Willamette University the greatest of success in the years to come.

DICK—"Rose, you are the only girl I have ever loved."

SHE—"How sweet of you to say so, but my name is Zelda."

The Junior class is now approaching its week end.

THE STAMP
of QUALITY
PERFECT HALF-TONE
AND LINE ENGRAVED
PLATES
FOR THE PRINTING PRESS
Hicks-Chatten
ENGRAVING CO.
45-4TH ST.
PORTLAND, ORE.

Index of Advertisers

Anderson 264
Atkinson 259
Breithaupt 262
Business Cards 275,267
Buttercup Ice Cream Co. 269
Bertleson & McShane 278
Burnett Bros. 235
Capital City Steam Laundry 263
Capital City Creamery Co. 261
Capital Drug Co. 269
Cherry City Baking Co. 272
Collegian 269
Cooley & Pearson 274
DeKeyser Institute of Optometry 259
Dixie Bakery 271
Ellison-White 266
Fairmount Dairy 278
Farmers Hardware 264
First National Bank 261
Fleener Electric Co. 274
Gahlsdorf 270
Gill 247
Gray Belle 266
Hazelwood 243
Hamilton 260
Hauser 241
Hicks-Chatten 281
Hellmuth Ink Co. 261
Imperial Hotel 247
Kafoury Bros. 259
Koke-Tiffany Co. 279
Ladd & Bush 237
Larmer's Transfer Co. 280
Lipman Wolfe & Co. 243
Love's Jewelry 262
Man's Shop 261
Marion Creamery 280
Meier Frank Co. 233
Methodist Book Concern 253
Miller Mercantile Co. 245
Mistland Bakery 270
Moores Music Co. 268
Multnomah Hotel 251
Nelson Bros. 270
New Salem Hotel 272
New York Life 268
North American Press 271
Northwest Dental College 251
Northwest School of Comm. 270
Olds, Wortman & King 260
Oregon Theatre 262
Pacific Christian Advocate 253
Parker-Kraft 277
Penney 258
Pomeroy & Keene 253
Portland Electro. & Stereo. Co. 263
Professional Cards 267, 275
Roberts Bros. 257
Rostein & Greenbaum 276
Roth Grocery Co. 263
Royal Cafeteria 280
Rowland 245
Salem Bank of Commerce 257
Salem Steam Laundry Co. 264
Salem Studio 257
Salem Variety Store 276
Salem Y. M. C. A. 272
Salem Water, Light & Power Co. 255
Schaefer Drug Store 272
Schei's 274
Selling 255
Shipley 272
Simpson 278
Shaw Supply Co. 258
Shynne Shop 255
Spa 268
Staples 247
Steusloff 239
Terminal Hotel 263
U. S. National Bank 245
Vick Bros. 262
Willamette Grocery 271
Will's Music House 251
Willamette University 273
W. U. Law School 265

Autographs

Acknowledgement

The editor and business manager of the 1926 Wallulah wish to express their deep appreciation to all those who have so willingly given of their time in serving on the staff or who have cooperated with them in publishing the annual.

They are much indebted to the Photo-Kraft Studio, the Hicks-Chatten Engraving Company, the Koke-Tiffany Printing Company and the North American Press. The advertisers, too, have done much to make this Wallulah a book which they now gladly give to you.

Index

Frontispiece 5

Dedication 6

Foreword 8

Table of Contents 9

In Memoriam 10

The Campus 12

University

Board of Trustees 13
President's Message 14
Acting-President Alden 16
Dean of Women 17
Dean of Music 17
Dean of Law 17
Faculty, L. A. 17
Faculty, L. A. 19
Faculty, L. A. 20
Faculty, L. A. 21
Faculty, L. A. 22
Faculty, L. A. 23
Faculty, L. A. 24
Faculty, Music 25
Faculty, Law 25
Faculty, Law 26

College Hours

Pictorial 28
May Day 39
Prizes 42
Homecoming 43
Freshman Glee 45
Trips 50

Classes

President Emmel 51
Executive Committee 52
A. S. B. Committees 53
Student Assistants 54
Seniors, L. A. 55
Seniors, Law 72
Juniors, L. A. 73
Sophomores, L. A. 89
Freshmen, L. A. 97
Freshmen, Law 106

Activities

Women's Glee Club 110
Men's Glee Club 112
Band 114
Theta Alpha Phi 116
Junior Play 117
Recitals 118
Varsity Oratory 120
Bar W Club 121
Women's Debate 122
Men's Debate 124
Class Forensics 126
Wallulah 128
Collegian 130
Handbook 132
Alumni Publication 133

Athletics

The Coaches 135
Managers 136
W Club 137
Cubs 138
Football 140
Basketball 146
State Tournament 150
Freshman Squad 152
Track 154
Baseball 156
Tennis 159
Women's Physical Training . . . 162
Girls' Basketball 163
Interclass Rivalry 166

Organizations
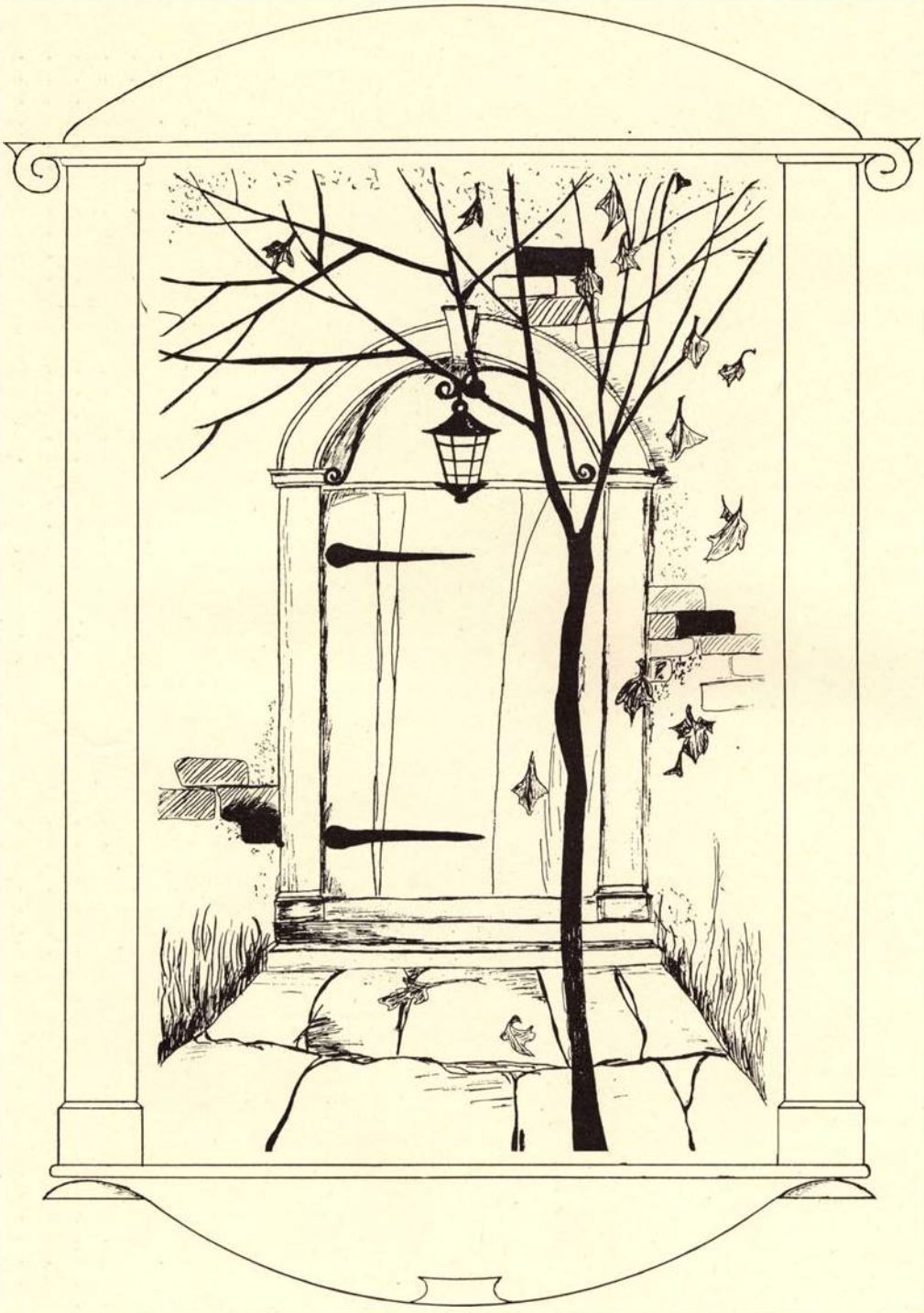
Alpha Kappa Nu 170
Theta Alpha Phi 172
Blackstone Club 174
Pi Gamma Mu 176
Beta Chi Alpha 178
Beethovan Society 180
Phi Delta Delta 182
Lausanne Hall 184
Beta Chi 186
Delta Phi 189
Alpha Phi Alpha 190
Sigma Tau 192
Alpha Psi Delta 194
Kappa Gamma Rho 196
Phi Kappa Pi 198
Epsilon Delta Mu 200
Inter-Sorority and Fraternity Councils 202
Philodosian 204
Adelante 206
Chrestomathean 208
Clionian 210
Philodorian 212
Websterian 214
Chrestophilian 216
Inter-Society Councils 218
Y. W. C. A. 220
Y. M. C. A. 221
Wesleyan 222
Cosmopolitan 223
Features 225