

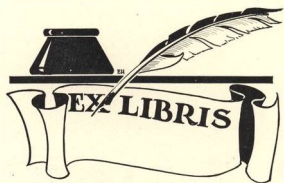

THE
WALLULAH
1931



PUBLICATION

Published June, 1931

by

HELEN STILES, *Editor*

FLOYD ALBIN, *Manager*

* * *

Photography by Kennell-Ellis, Salem

Engraving by Hicks-Chatten Engraving Co., Portland

Printing by The Statesman Publishing Co., Salem

Binding by A. J. Lennon Co., Portland

Cover by Weber-McCrea Co., Los Angeles, Calif.

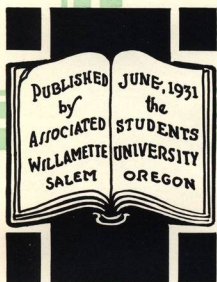

THE WALLULA

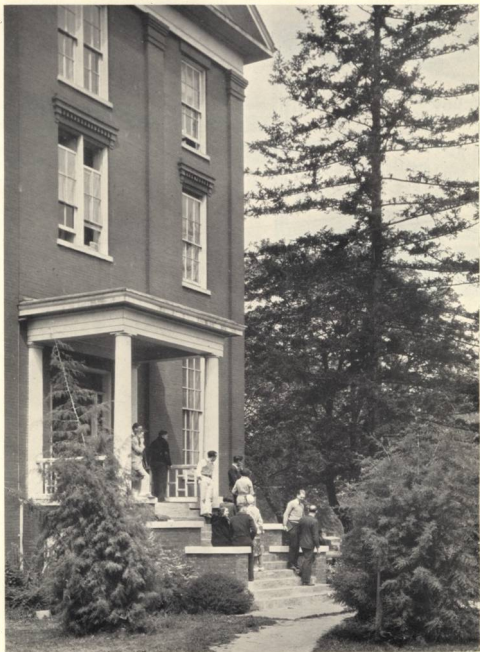

CHAPEL TIME

47994

1931
1931
1931
1931

FOREWORD

Willamette University, rich in history and tradition, has added another link to her already long chain of activity—the completion of an endowment sufficient to increase the capacity of the university in every way. * * * We wish for Willamette the best that the future holds—yet it is not our purpose to look into the future: rather it is for us to give in word and picture a review of our year. With the hope that it may recall fond memories of college days spent at Willamette, we present this book,
The 1931 Wallulah.

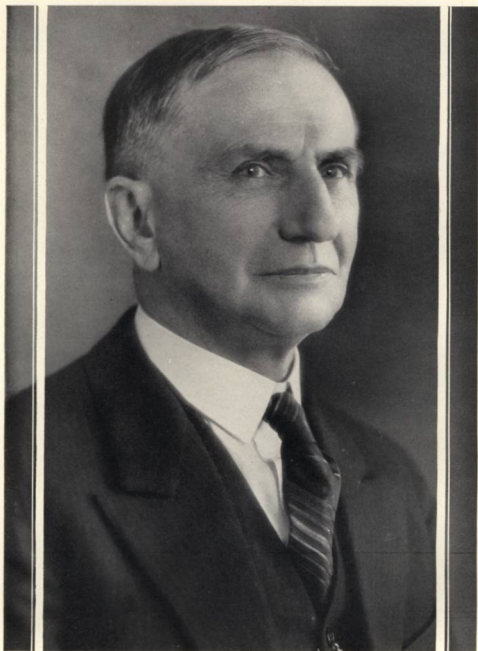

CARL GREGG DONEY, PH.D.
President of Willamette University

DEDICATION

To our president, Dr. Carl Gregg Doney, who for sixteen years
has unceasingly upheld the ideals and traditions of the
school, who has given of his best efforts to main-
tain the cultural standards, who has been the
leader in the successful endeavor to in-
crease the financial resources, and who,
above all, has been the friend
and counsellor to all of us,
we gratefully and sincerely dedicate this book,
The 1931 Wallulah.

IN MEMORIAM

THOMAS B. KAY

Member Board of Trustees

MRS. MARY A. GILKEY, B.S. '66

Taught at W. U. 1879

HENRY H. HEWITT, A.B. '70

A.M. '82 AND LL.D. '28

District Attorney and Circuit Judge

MRS. MARY WILSON, B.S. '70

LLOYD T. REYNOLDS, A.B. '94

State Representative

Vice-President, Board of Trustees

MISS LINA HEIST, A.B. '13

Salem High Teacher

DONALD W. MILES, LL.B. '13

Attorney-at-law

MRS. BLANCHE D. HENKLE, A.B. '20

Teacher

WILLIAM E. SHERWOOD, A.B. '21

MISS MARGARET DOUGHTON, ex-'32

PABLO CARIAGA, ex-'33

CONTENTS

ADMINISTRATION

C L A S S E S

COLLEGE OF LAW

COLLEGE LIFE

ACTIVITIES

ATHLETICS

ORGANIZATIONS

HUMOR

*"There's an old historic temple
Rising grandly through the years,
Where the oaken-bearded fathers
Drew their strength for strong careers."*



WALLER HALL

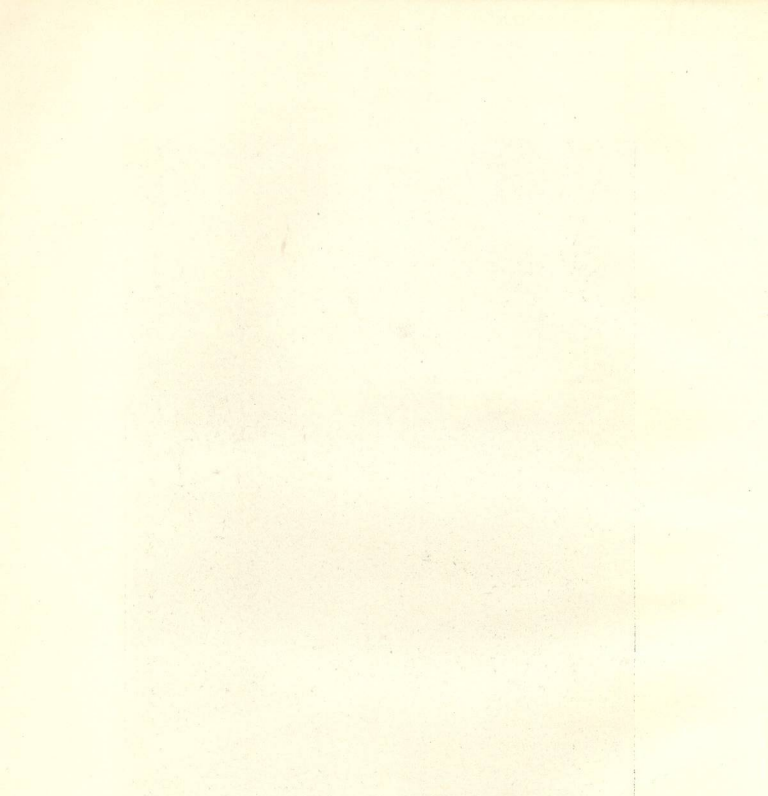

View of the campus looking west
from Music Hall.

Willamette Gymnasium,
erected in 1923.



Science Hall, erected in 1905
Lausanne Hall, Women's Dormitory,
erected in 1920.



INTEREST SPOTS ABOUT THE CAMPUS

Entrance to Eaton

Millstream Bridge

Chresto Cottage

The Sun Dial

Foundation Stone of Oregon Institute

Favorite Pastime

The Senior Bench



WALKING

Walking, walking
Thanks to heaven I can
Walk, walk!
This loneliness—rank despair
It haunts me—I must run;
Can't I run away from it!
Oh God, keep me ever
Walking, walking.

Old lady digging bleeding-hearts.
Were e'er a bleeding-heart like mine?
I like flowers.
I wonder, is she happy?
Show me but a breath of happiness
And God, I'll pledge to thee.

Alleys—going no place
Like the lives that squeeze so close.
I wish all alleys dark!
But what can that be—
Laughter and a soothing voice—
No one scolding, no one crying—
Children, mother playing, working!

They seem happy for the second.
Gracious God, oh keep them so!
Let them not love too deeply
Or hope too long,
Or build dream-castles soon to crumble.
Yet not all must
Walk, walk.

Cooling air, balmy breeze,
I hunger for your life.
Give me to breathe
That calm that poets find
That I may fill
And learn to breathe again
And walk—walk.

Bitterness is gone;
I am so tired;
But now I have found peace
Until again I need God's remedy—
Walking, always walking.

—*Nellie Badley, '32*

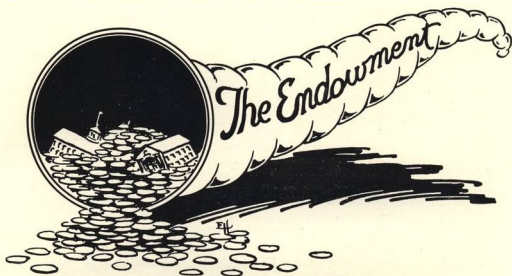

MORE than ten years ago Willamette University began a movement for increasing its permanent endowment. At that time it had approximately \$500,000 in productive funds. It had survived the War period because the General Education Board and numerous other friends had given annual subsidies. To insure permanence to the institution and establish confidence in it, these subsidies had to be translated into a stable income from a stable fund. After making a thorough survey of Willamette, the General Education Board agreed to pay \$350,000 to our endowment if other friends would give \$650,000, thus adding an even million dollars to the productive resources. But it was a condition precedent that every dollar of indebtedness should first be paid. The gymnasium was burned, Waller Hall was gutted by fire, Lausanne Hall was in the process of construction and an ancient debt of \$25,500 was being carried in a bank. The expense of any campaign would also have to be met. Undaunted by the formidableness of the undertaking, the trustees launched the campaign in the autumn of 1922 and closed it December 20, 1922. More than a million dollars was pledged, some payable immediately, some in five years or more, some after death. The first payments, to the amount of approximately \$270,000, were used to pay for the new buildings and all other debts. Since then the payments have been applied on the contract with the General Education Fund. And on October 1, 1930, the receipts amounted to \$650,000, thereby enabling Willamette to claim all of the \$350,000 offered by the Board—a combined total of \$1,000,000.00. Meanwhile the legacy of \$100,000 left by Mr. Eric Hauser of Portland was paid by his sons and certain annuities had also been received. The total endowment at the close of the Forward Movement was \$1,740,560.00. Of vast value however is the friendship of those who gave to these funds. More than six thousand persons were contributors to the institution, a wonderful testimony to the place Willamette has in the affection of good people.

That choking, scorching grief has left me now.
My cheeks are cool, my lips can smile again
My heart within was raw and bleeding when
I forced myself to say I would not bow
To be a slave to sorrow. Crushed by pain
I armed myself to meet the pounding rain
Of well-meant sympathy. I know, somehow,
I lived through those first days of emptiness.
I do not want this weighted heart I bear
To push me down into the dark recess
Of solitary grieving—If I wear
A bunch of violets in my sober dress,
Will people say that I no longer care?

Mary Allen Miller '31

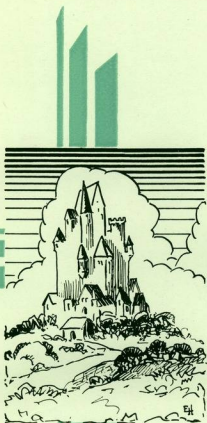

ADMINISTRATION

 **xecutives**

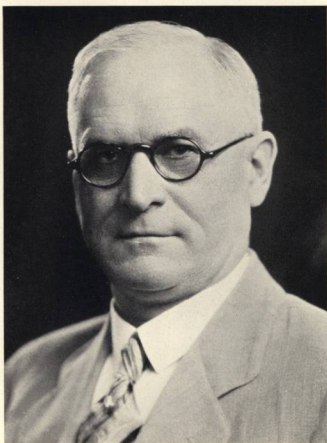

DR. B. L. STEEVES
President
Board of Trustees

The Board of Trustees

THE BOARD OF TRUSTEES forms a very integral unit in the direction of our university. Its composition is varied through a membership drawn from many professions, a number being elected from the alumni group as well. Two meetings are held every year at which faculty members are elected, appropriations voted, and policies formed. It is to this interpid body of men that we owe the present standing of Willamette University.

The membership of the Board consists of the following: Dr. Carl Gregg Doney, ex-officio; E. T. Barnes, *T. B. Kay, C. P. Bishop, M. C. Findley, A. A. Lee, A. A. Schramm, Mrs. Frank Snedecor, R. J. Hendricks, Mrs. Mae Lauterman, †Lloyd T. Reynolds, B. L. Steeves, Paul B. Wallace, I. H. Van Winkle, Harold Eakin, and M. A. Marcy of Salem; Rev. Wilbert Dowson, E. S. Collins, C. J. Edwards, Miss Bertha Moores, Amedee M. Smith, C. H. White, Neil Zimmerman, Truman Collins, Bishop Titus Lowe, J. P. Rasmussen, Col. Percy Willis, Phil Metschan, Charles E. McCulloch, H. R. Risley, E. L. Wells, Merton DeLong, Joseph C. Stearns, Fred C. Taylor, T. H. Temple, J. T. Abbott, W. W. Youngson, and H. P. Nelson of Portland; J. H. Booth, Roseburg; R. A. Booth, Eugene; Earl A. Nott and Arlie Walker, McMinnville; A. S. Hisey, Gresham; D. H. Leech, Albany; W. S. Gordon, Silverton.

*Deceased, April, 1921.

†Deceased, November 24, 1930.



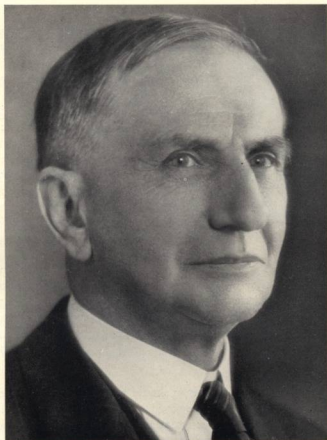

DR. CARL GREGG DONEY
President
Willamette University

President's Message

A LITERARY critic once said that the value of a book may well be determined by considering what would have been lost had the book never been written. Therefore we may appraise the value of the *Wallulah* by noting the gaps in human intelligence and happiness were there no such volume.

Were there no *Wallulah* much that is historically important to several hundred active minds would vanish with the fading of memory. It is the *Wallulah* that will reawaken recollection during future years and hold together many a bond of friendship which otherwise would be broken. This volume will record the quips and quirks of instructors and students preserving those delightful touches of individuality which will always evoke the smile of pleasure when they are brought to mind again. And there are quiet persons who start and move slowly toward their careers; in days to come when they are well in the van of success, their college contemporaries will turn to the youthful pictures and be amazed that such acorns could grow the towering oaks.

Yes, the *Wallulah* is a valuable book for those who have achieved the art to read its esoteric meanings. It is no *Robinson Crusoe* or *Pilgrim's Progress* for the multitudes; the sweet odor of its worth is for those who have so long dwelt in the garden that their very garments are perfumed by the fragrance which they will always recognize and love.

CARL G. DONEY.

Page Twenty-five



Executives



FRANK M. ERICKSON

THIS book reflects student life in its brighter aspects. This life is ebullient and happy. It is vibrant with energy. These are years in which some of the brightest colors are being woven into the fabric of life.

Behind it all, for one whose ear is attuned to it through familiarity with college life, is the steady undertone of daily work, first notes of a theme which will gradually gain in volume till it is dominant. Little place in a book like this to record hours of faithful work: the preparation of the long theme and the book review, hours spent in the laboratory, the final examination. Happily for a time they are all put aside for the more abundant life.

For the individuals who are here caught and momentarily held up to attention the wish is that they may have as much of the deeper satisfactions of life as now they have of its joyousness; and, as they turn these pages long years from now, looking at life in retrospect, may there be few regrets, many pleasant memories, and still something of the old spirit.

FRANK M. ERICKSON.

• • •

THE office of the Dean of Women should be the place where each and every girl on the campus should feel free to go on any and all occasions. The Dean of Women is not a police officer essentially. It is her duty to straighten out trouble for girls, not to get them into it. Often, if things have gone wrong, she will be able to put them right before a girl has run into difficulties either in her studies or her social life.

The word *Adviser* used in the place of *Dean* would help to remove the much misunderstood purpose of the office. If each girl would plan to drop into the office of the Dean of Women at least once a month and get acquainted with the Dean and let the Dean get acquainted with her, much could be gained. She would often get helpful suggestions in the planning of her course of study, in her plans for the future fields of occupation, and in questions of health, conduct, dress, and employment. Also there is a psychological relief in talking over trouble and problems with one who will treat her confidences as sacred.

OLIVE M. DAHL.



OLIVE M. DAHL



Executives

THE daily tasks of Willamette's Registrar, Mr. H. M. Tennant, cover five rather distinct functions. The two requiring the greatest number of hours in the working day are consulting with and assisting students and the conducting of a campaign to make Willamette better known.

The consultations with students cover personal problems as well as schedule and curriculum conflicts, their entrance problems and their graduation difficulties.

The campaign to make Willamette better known is primarily for the purpose of higher standards. The administration is keenly interested in maintaining and pushing higher the present high standards. To do this, increasing numbers from which to select must apply for admission.

After these two interesting tasks are out of the way, the small remaining balance of the Registrar's working day is usually divided between the supervision of keeping adequate student records, conducting general correspondence with prospective students, and editing the *Alumnus*.



H. M. TENNANT



MR. N. S. SAVAGE, the efficient and genial Business Secretary of the University, has been largely responsible for the financial success of the school. It is through his office that the students make arrangements for and pay all university bills, including the regular tuition, extra fees for laboratory work and music, special charges of any kind, and the student body fee of ten dollars. This last amount is turned over to the graduate manager, who apportions it among the various student activities as provided in the constitution of the A. S. W. U.



NELSON S. SAVAGE

It is also through this department that the endowment income is received from the committee in charge, and checks covering Willamette's apportionment from the Board of Education of the Methodist Episcopal Church come here. During the past year the successful \$1,000,000 endowment drive has been completed through this office. Mr. Savage also has charge of the running expenses of the university.



Executives



LESTLE J. SPARKS
Graduate Manager

LIKE every other phase of university life, the management of funds has changed in the last few years. Formerly, the student body was an athletic association primarily, and all funds were handled by a student manager. However, funds grew, and the Associated Students became more than an athletic organization and included other activities.

Early in 1929, therefore, it was deemed advisable by the executive committee of the board of trustees of the University to direct the installation of the graduate manager system for handling its finances. This was not a new idea, for the executive committee had been considering the plan for several months.

Under this system, the student executive committee appoints an executive agent to handle the funds. At the beginning of each year, the student managers of the various activities, of classes, and of the general fund are required to present a budget of their expenses to this executive and to make regular reports to him.

This plan is in its second year, with Lestle J. Sparks, a graduate of Willamette University, filling very efficiently the position of graduate manager. This system is used with success in other colleges and universities and there is sufficient reason to expect its continued success at Willamette.

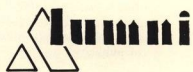

The logo for Lumini features a stylized graphic on the left composed of three overlapping triangles: a white triangle pointing up, a black triangle pointing down, and a white triangle pointing down. To the right of this graphic is the word "Lumini" in a bold, black, sans-serif font.

Lumini

Alumni



ROBERT NOTSON

COLLEGE ties do not yield to time. Particularly is this true of the ties that bind Willamette University alumni close to their alma mater and to the associations and friendships of undergraduate days. It is one of the advantages of the small college that the bonds of loyalty are drawn tighter and persist through the years.

It is inevitable that the affection of the graduate should find expression in some organized form and for this purpose the Willamette University Alumni association exists. It constitutes the convenient vehicle for speaking a unified voice for the graduate body and of completing necessary contacts between the

university faculty, administrative officers, organized students and the alumni.

In recent years the university has made definite forward steps, improving its financial circumstances and raising its educational standards. At the same time, the student body has established and maintained a uniform high quality in its activities. To keep pace with these betterments the alumni association has endeavored to strengthen its organization and to widen its sphere of influence.

Accomplishments of such an association are not always sufficiently tangible to be listed, but they are nevertheless real. Progress can best be measured often by a glance backwards. In such a way, the observer may determine that a definite advance has been made in vitalizing the activities of the graduate body. One of the definite indications of this gain is the growth in attendance and interest in alumni functions such as homecoming, the annual banquet, and group meetings.

In the past year, the alumni have seen at least two objectives realized by the university—the successful completion of the endowment campaign and the increase in publicity given to university activities through the press, radio, and other mediums. The members of the alumni association pride themselves on the part that they had by personal contribution and organized effort in the laying of a permanent financial foundation for the university—a contribution not without sacrifice in many cases. They are also gratified that the movement which they instituted has come to fruition this year in public recognition of the university's accomplishments through established mediums of publicity.



LESTLE J. SPARKS



Alumni

THE younger group of Portland Willamette University Alumni association wish to make avail of this opportunity of expressing our approval as well as our sincere appreciation of the manner in which the students of the University, during the school year of 1930-31, have so ably maintained and perpetrated the traditions and accomplishments which our school has enjoyed down through the years.

This volume with its record of your efforts and attainments brings us joy, for it serves to recall pleasant memories which we will long cherish of the days we were privileged to spend at W. U.



CHARLES REDDING



THERE has been a feeling for a long time that there was need for a Salem-Willamette club, but it is only within the past year that any active steps have been taken to organize such a group. There are more Willamette alumni in Salem than any other one place and there is no reason why this club should not

be one of the most active of all the Alumni associations. However the proximity to the campus and the absence of the reunion idea has perhaps had some bearing upon the failure to organize sooner. It is to be hoped, though, that this will not be a drawback to the success of the group now that it has started.

A real need exists for an alumni organization here in Salem to foster and promote better acquaintance and closer relations between the students and the graduates and it is this that the new club hopes to encourage rather than a social life among the local alumni. The students ought to know the alumni and the alumni need to know the students; if this can be brought about a great benefit will come to both.



HAROLD EAKIN





Willamette University Club of Southern California

WENTERING upon its third successful year, the Willamette University Club of Southern California sends greetings to the University and to the various other alumni organizations.

This club was organized in February, 1929, at the time of a visit by Dr. Doney to the Southland, and from a small beginning of some fifteen members it has grown until it now has a membership of about fifty, distributed through various towns in Los Angeles County. It meets bi-monthly, usually at Los Angeles, but for the convenience of outside members meetings are occasionally held in nearby towns.

The regular meetings are gatherings about the dinner table, followed by an hour or more of social fellowship. A summer picnic has become an annual affair and at various times during the year the group has been entertained in the homes of some of the members. This past year Judge and Mrs. Leon Yankwich and Mr. and Mrs. Roy W. Burton extended the hospitality of their homes to the club and were responsible for two most enjoyable parties.

This organization would welcome letters from the secretaries of any of the other alumni groups, telling of their personnel and activities, and will gladly reciprocate in kind.

• • •

Other Willamette Clubs have been organized in Berkeley, California; Boston, Massachusetts; Chicago, Illinois; New York City; and Seattle, Washington.



 **liberal arts**



Liberal Arts



FRANK M. ERICKSON, A.M.
Dean of the University

Professor of Education, 1920; A.B.,
Wabash College; A.M., University of
Chicago; Graduate Student, Harvard
University and Stanford University.

THE Willamette College of Liberal Arts has gained a nation-wide recognition for its selectivity, its variety of courses, and its highly qualified faculty. The administration has constantly kept before it as the purpose of Willamette the fundamental aim of any liberal arts education, that of giving the student a broad and general knowledge and training which will fit him for his place in society. To this end, the student body has been kept small and selected in order that a more personal touch between professor and student may be maintained. The standards are becoming ever higher and the quality of the work being done by the University has been recognized by the chief accrediting associations of the country. Major work is now offered in twenty-two fields, with a variety of supplementary work in minor departments.





Liberal Arts



HENRY C. KOHLER, Ph.D.
Professor of English Literature,
1926-
B.Sc. in Education, A.M., Ph.D.,
Ohio State University; Graduate
Student, Harvard University and
University of Chicago.



ERNEST C. RICHARDS, A.M.
Secretary of Education, 1916-1929;
Professor of Rhetoric, 1929-
Ph.B., A.M., Morningside College;
Graduate Student, Boston Univer-
sity and University of California.

EGBERT S. OLIVER, A.M.
Instructor in English, 1929-
A.B., A.M., University of Washing-
ton.



HELEN PEARCE, Ph.D.
Instructor in English, 1929; Assistant
Professor of English, 1929-
A.B., Willamette University; A.M.,
Radcliffe College; Ph.D., Univer-
sity of California.



HERBERT E. RAHE, A.M.
Professor of Speech, 1929-
B.S., University of Illinois; A.M.,
University of Maine.



FRANK G. FRANKLIN, Ph.D.
Professor of Social Science, 1918-
1921; Librarian and Professor of
Library Science, 1921-
B.L., Cornell University; Ph.D.,
University of Chicago; Graduate
Scholar, University of Nebraska.



Liberal Arts

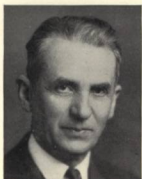

ALEXANDER A. VAZAKAS, Ph.D.
Professor of Modern Languages, 1927-
A.B., New York University; A.M., Columbia University; Ph.D., University of Chicago; Fellow, University of Chicago; Graduate Student, University of Paris.



EDITH DENISE, A.M.
Assistant Professor of Modern Languages, 1921-
A.B., Lake Forest College; A.M., University of Chicago; Graduate Student in Paris, Leipzig, and Bryn Mawr College.



OLIVE M. DAHL, A.M.
Dean of Women and Assistant Professor of German, 1927-
A.B., University of North Dakota; A.M., Wesley College; Graduate Student, Columbia University.



CHARLES C. HAWORTH, A.B.
Instructor in Spanish, 1927-
A.B., Penn College; Twenty years residence in Cuba and Mexico.



EDNA J. ELLIS, A.M.
Instructor in Latin, 1929-
A.B., Willamette University; A.M., Kimball School of Theology.



CELESTIN P. CAMBIAIRE, Ph.D.
Acting Professor of Ancient Languages, 1919-1931.
A.B., University of Lille, France; Ph.B., University of Paris; A.M., University of Missouri; Ph.D., State University of Iowa; Graduate Student, Armour Institute and University of Chicago.





Liberal Arts



WILLIAM C. JONES, M.B.A.
Assistant Professor of Economics,
 1929-
 A.B., Whittier College; M.B.A.,
 University of Southern California;
 Graduate Student, University of
 Washington.

SCEVA B. LAUGHLIN, Ph.D.
Professor of Economics and Social-
ogy, 1921-
 A.B., A.M., Penn College; A.M.,
 Haverford College; Ph.D., State
 University and University of Chi-
 cago.



ROBERT M. GATKE, Ph.D., B.D.
Instructor in History, 1920-1921;
Assistant Professor of History, 1921-
1925; Associate Professor of History
and Political Science, 1925-
 A.B., A.M., Willamette University;
 B.D., Kimball School of Theology;
 Fellow in History, American Uni-
 versity, 1922-1925; Ph.D., Ameri-
 can University.



GEORGE H. ALDEN, Ph.D.
Dean, 1911-1925; Acting President,
1911-1915 and 1921-1925; Professor of
History, 1915-
 B.S., Carleton College; A.B., Har-
 vard University; Ph.D., Uni-
 versity of Wisconsin; Fellow in His-
 tory, University of Chicago; Fel-
 low in History, University of
 Wisconsin.



DANIEL H. SCHULZE, Ph.D.
Professor of Bible and Religion,
 1939-
 A.B., Central Wesleyan College;
 B.D., Garrett Biblical Institute;
 Fellow in Semitic Languages,
 University of Chicago, 1928-1929;
 Ph.D., University of Chicago.

RALPH B. WINN, Ph.D.
Acting Professor of Philosophy and
Psychology, 1939-
 University of St. Petersburg, Rus-
 sia; A.M., Ph.D., University of
 Southern California; Research
 Fellow, University of Southern
 California.



Liberal Arts



MORTON E. PECK, A.M.
Professor of Biology, 1908-
A.B., A.M., Cornell College; Three
years research work in Central
America.



CECIL R. MONK, A.M.
Assistant Professor of Biology, 1927-
A.B., Nebraska Wesleyan Univer-
sity; A.M., University of Illinois.



CHARLES H. JOHNSON, PH.D.
Professor of Chemistry, 1928-
A.B., A.M., Wabash College;
Ph.D., Cornell University; Gradu-
ate Student, University of Wash-
ington.



W. W. HERMAN CLARK, A.M.
Assistant Professor of Chemistry,
1925-
A.B., A.M., Willamette University;
Graduate Student, University of
Washington, University of Cali-
fornia, and Sharman Bible Sem-
inar.



JAMES T. MATTHEWS, A.M.
Professor of Mathematics, 1893-
A.B., A.M., Willamette University;
Graduate Student, University of
California.



EARL T. BROWN, M.S.
Professor of Physics, 1921-
B.S., M.S., University of Wash-
ington; Graduate Student, Stan-
ford University and University of
California.





Liberal Arts

LOIS E. LATIMER, A.M.

*Professor of Home Economics, 1921-
B.S., in Home Economics, Mil-
waukee-Downer College; A.M.,
Columbia University.*



ROY KEENE, B.S.

*Director of Athletics and Professor
of Physical Education, 1926-
B.S., Oregon State College.*



LESTLE J. SPARKS, A.B.

*Assistant Professor of Physical Ed-
ucation, 1926-*

*A.B., Willamette University;
Graduate Student, University of
California and New York Uni-
versity.*



ECHO R. BALDERSEE, A.B.

*Acting Assistant Professor and
Director of Physical Education for
Women, 1930-*

*A.B., University of Oregon; Grad-
uate Student, University of Cal-
ifornia.*





Liberal Arts



BOWE FISHER	ARCHIBALD EMMONS	FINDLEY WADDEL	LILLY PEMBERTON	ATKINSON NELSON	CORBIN MILLER	EDWARDS HIGH	NELL	CURRIN MITZNER
----------------	---------------------	-------------------	--------------------	--------------------	------------------	-----------------	------	-------------------

Student Assistants

Each year the various department heads select the most promising junior major in their field to act as an assistant throughout the student's senior year. The purpose of this plan is two-fold: it affords the fortunate student an opportunity to receive first hand experience, and it provides the professor with a capable assistant who may relieve him of much routine work. Usually the "Senior Scholar" is required to correct papers, to do actual teaching, and to aid the department head when necessary.

- | | |
|---|---|
| <i>Biology</i> - - - - - HUGH CURRIN | <i>German</i> - - - - - A. LARS NELSON |
| <i>Biology</i> - - - - - JENNIE LILLY | <i>History</i> - - - - - ROBERTA ARCHIBALD |
| <i>Chemistry</i> - - - FRENCH HAGEMANN | <i>Home Economics</i> - PAULINE FINDLEY |
| <i>Economics</i> - - - ELIZABETH ATKINSON | <i>Music</i> - - - - - DORIS CORBIN |
| <i>Economics</i> - - - - - PAUL ELLIS | <i>Physical Education</i> MILDRED P. EMMONS |
| <i>English Literature</i> MARY ALLEN MILLER | <i>Physics</i> - - - - - RAMOND WADDEL |
| <i>Rhetoric</i> - - - - MRS. ALICE FISHER | <i>Political Science</i> - - SAMUEL BOWE |
| <i>French</i> - - - - - EVELYN HIGH | <i>Sociology</i> - - - - - VIRGINIA EDWARDS |
| <i>German</i> - - - - - AMANDA MITZNER | <i>Speech</i> - - - - - ELMA NELL |
| <i>Speech</i> - - - - - HELEN PEMBERTON | |



 **School of Music**



School of Music



CAMERON MARSHALL, B.M.

*Director of the School of Music
and Professor of Music, 1930-*

Drake University, Frederick Howard, Boston; Gignor Gilmani, New York; Percy Rector Stevens, New York; Thos. N. MacBurney, Chicago; Elwin Smith, Boston; Denver College of Music; Director Music, Nickerson College, 1917-1918; Dean, School of Music, Howard Paine College, 1919-1930.

THE SCHOOL OF MUSIC of Willamette University affords the student of music every possible advantage. The faculty is composed of artist teachers who are unexcelled in the Northwest. For the coming year, many courses have been added while others have been raised. A four-year course in Public School Music approved by the State Board is offered. A student may major in any subject in Music. Special advantages are offered in recitals, the two glee clubs, the University choir, orchestra and piano ensembles. Whether for cultural or professional purposes, the courses offered by the School of Music will merit the closest investigation.





School of Music

T. S. ROBERTS

Piano with Dr. Adam Geibel; Organ,
etc., with Dr. D. D. Wood.
Instructor in Pipe Organ, 1919-



HELEN MACHERRON

Graduate American Conservatory of
Music, Chicago.
Instructor in Piano, Organ, and
Theory, 1923-



FRANCES VIRGINIE MELTON, M.M.

Graduate Illinois Woman's College
and Illinois College of Music; M.M.,
Illinois Woman's College; Student,
Piano, Wm. H. Sherwood, Chicago;
Wager Swayne and Harold Bauer,
Paris; Severin Eisenberger, Berlin;
Theodor Leschetzky, Vienna;
Theory, Emil Schwartz, Paris.
Director and Professor of Piano
and Theory, 1924-

WILLIAM WALLACE GRAHAM

Royal High School for Music, Ber-
lin; Student, Violin, Dr. Joseph
Joachim and Professors Hausman
and Wolf.
Professor of Violin, 1921-

Page Forty-three



THE FLICKER

My mother said it frightened her;
Standing big and straight and strong
Upon our lawn, it looked—oh,—cruel.
I loved it, though. For while the rain
Came on in cold, wet strips, and trees
Dripped endlessly, and all was dark;
A wedge of red-gold wing flashed hope.

* * *

A GIFT FROM WINTER TO ME

Shiny red berries, in the cold,
With furry frost at their throats;
A cluster of wee pink flowers, each set
With a bead of clear crystal;
Leaves rimmed with tiny hard pearls.

Margaret Schreiber '31

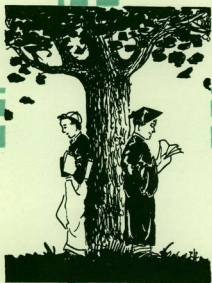

CLASSES

 **Graduates**



Graduates



KELLS BURCH BENJAMIN MORANGE MASON
 PRICE SANDERS MOSER STANDARD

LOISE BENJAMIN - - - - *English*
 RUTH BURCH - - - - *Sociology*
 MARY KELLS - - - - *Philosophy*
 CORA MASON - - - - *Religion*
 MARION MORANGE - - - - *French*
 ROBIN MOSER - - - - *Physics*
 HELENE PRICE - - - - *Music*
 NEWTON SANDERS - - - - *Education*
 ELLEN STANDARD - - - - *Sociology*

HELEN MONK
 CECIL RAINEY
 UMEKICHI SUGIYAMA
 MARIE TAVENNER



 **eniors**

Seniors



President HUGH CURRIN

Vice-president ROSALIND VAN WINKLE

Secretary ELMA NELL

Treasurer RAMOND WADDEL

 HE class of '31 entered Willamette as one of the largest of freshman classes, with an enrollment of 220 students. During the four years the membership has been reduced to approximately one-third of the original number.

Early in their history the class of '31 felt victory with the defeat of the sophomores in the annual freshman-sophomore fight. Defeat, however, came for the class in fourth place at Freshman Glee for their song "Fight Sons of Old Willamette," written by Mary Allen and Grace Henderson.

From defeat they climbed to second place during their sophomore year and later accomplished what few classes are able to do—they won first place in two successive years, taking first as juniors with the "Willamette Night Song," written by Mary Allen, Dorothy Pemberton, Grace Henderson, and Josephine Albert; and first again in 1931 with their song of victory written by Howard and Mary Miller.

In the field of athletics the class of '31 has offered many. In football there are Theodore Lang, Rupert Philpott, Curtis French, Jesse Deetz, and Charles Gill; in basketball, Willis Balderee, Dwight Adams, and Lawrence Gibson; in baseball, Lars Nelson, Jesse Deetz, and Charles Gill; in track, Robert Kutch, Curtis French, Harry Stone, and Frank Van Dyke; in tennis, Alfred Haworth, French Hagemann, and Pauline Findley; and in wrestling Rupert Philpott.

In Women's interclass athletics the championship in basketball was taken in the freshman and sophomore years. In the junior year, the women won second place, and in their last year, they tied with the juniors and freshmen for





Seniors

President CLARENCE EMMONS

Vice-president MILDRED EMMONS

Secretary MARGARET WARNKE

Treasurer ARTHUR HOLLENBERG



first place. Dorothy Flesher, Marvelle Edwards, and Rosalind Van Winkle were named upon the All-Star Women's Basketball Team by Coaches Keene, Sparks, and Balderree, and Professor Jones.

Editorial ability was noted in the 1930 Wallulah with Roy Harland as editor and Samuel Bowe as manager, and in the Collegian edited by Dorothy Pemberton Flesher in the senior year.

In the forensic department, Roy Harland, Robert Kutch, Warren McMinimee, Lars Nelson, and Doris Corbin have brought honors to the class; and in dramatics "The Boomerang," by Smith and Mapes, was presented and well received. Among those outstanding in the field of drama are Virginia Edwards, Helen Pemberton, Mildred Emmons, Elma Nell, Hugh Currin, Leon Norris, Jack Ramage, and Homer Roberts. In the music department, there are Helen Pemberton, Mary Miller, Virginia Slusser, Edith Morange, Doris Corbin, Grace Henderson, Rosalind Van Winkle, Josephine Albert, and Iva Clare Love.

From this class come Warren McMinimee, President of the A. S. W. U., Betty Lewis, first vice-president, and Grace Henderson, secretary.

Just previous to graduation May Day was held on the campus and Betty Lewis, as queen, with Grace Henderson and Evelyn High as maids, brought another honor to the class.

Through the few years that they have been with us there have been many victories and many defeats; but the class of '31 with its indomitable spirit has never been actually defeated.



Seniors



JOSEPHINE ALBERT Salem, Oregon

MUSIC
Beta Chi; Beethoven, Vice-President 3, President 4;
Shakespeare 3, 4; Glee Club 2, Soloist 2; Argonauts,
Secretary 4; Class Secretary 3; Chairman Freshman Glee
Committee 4.

ROBERTA A. ARCHIBALD Tangent, Oregon

HISTORY - SENIOR SCHOLAR
Daleth Teth Gimel; W.A.A.

ELIZABETH ATKINSON San Francisco, California

ECONOMICS - SENIOR SCHOLAR
Delta Phi, Vice-President 2, President 4; Glee Club 4;
Y.W.C.A.; Riding Club 2, 3; Archery Club 3; Collegian
Reporter 1; Varsity Debate 1; Girl Reserve Adviser 4.

LOIS BARKER McMinnville, Oregon

HISTORY
Delta Phi; Basketball 2; Collegian Staff 2, 3.

HENRIETTA BISHOP Salem, Oregon

HOME ECONOMICS
Alpha Phi Alpha, Secretary 4; Home Economics Club,
President 4; Y.W.C.A.

DOROTHY BOSSHARD Salem, Oregon

SOCIOLOGY
Delta Phi; Home Economics Club; Y.W.C.A.; Baseball
3; Archery 3; Collegian Columnist 4; Class Play "The
Boomerang" 3.

MARJAN BRETZ Salem, Oregon

SPANISH
Delta Phi; Home Economics Club, Treasurer 4; Y.W.C.A.;
W.A.A.; Basketball; Baseball; Volley Ball; Archery;
Class Play "The Boomerang" 3.

LOUISE BROWN Beaverton, Oregon

SOCIOLOGY
Beta Chi, Secretary 2, Vice-President 4; Y.W.C.A., Social
Chairman 3, Program Chairman 4; Collegian 1, Society
2, Society Editor 3.

HAZEL M. BRUNER Ashland, Oregon

RELIGIOUS EDUCATION
Transferred from U. of O. 4; Daleth Teth Gimel;
Wesleyans; Y.W.C.A.; Girl Reserve Work.

HELEN CAMMACK Salem, Oregon

RELIGION
Wesleyans, Cabinet 4.

DORIS M. CORBIN Salem, Oregon

MUSIC - SENIOR SCHOLAR
Daleth Teth Gimel; Beethoven, Secretary-Treasurer 4;
Glee Club 2, 4; Varsity Debate 4.

HUGH B. CURRIN Klamath Falls, Oregon

BIOLOGY - SENIOR SCHOLAR
Kappa Gamma Rhos; Science Club; Ball and Chain,
President 4; Theta Alpha Phi; Shakespeare; Class
Treasurer 4, President 5; "Romantic Age" 3, "It Pays to
Advertise" 4, "Eligible Mr. Bangs" 4; Wallulah 2.



Seniors

LOLA DASCH BIOLOGY Salem, Oregon

LAURENCE DEACON PHYSICS Salem, Oregon

Sigma Tau, Manager 4; Men's Glee Club, Secretary 3, President 4; Varsity Quartet 4; Class Play "The Boomerang" 3.

VIRGINIA EDWARDS SOCIOLOGY - SENIOR SCHOLAR Salem, Oregon

Delta Phi, Secretary 2, Vice-President 3, President 4; Theta Alpha Phi, Vice-President 3; Glee Club 2; Y.W.C.A. Cabinet 2; Shakespeare 3, 4; Westleyans 2; Class Vice-President 1; "The Importance of Being Earnest" 2, "Alice Sit-By-the-Fire" 3, "The Boor" 2, "It Pays to Advertise" 3.

KATHRYN ELGIN SOCIOLOGY Portland, Oregon

Delta Phi; Class Play "The Boomerang" 3, "Queen's Husband" 4.

PAUL W. ELLIS ECONOMICS - SENIOR SCHOLAR Salem, Oregon

Constitutional Revision Committee 4.

CLARENCE EMMONS HISTORY Salem, Oregon

Alpha Psi Delta; W Club; Class President 6; Football 1, 2, 3, 4; Track 1, 2, 3; Manager "The Passing of the Third Floor Back" 3.



MILDRED PUGH EMMONS PHYSICAL EDUCATION - SENIOR SCHOLAR Salem, Oregon

Beta Chi; W.A.A., Secretary 4; Archery Club; Theta Alpha Phi; Class Vice-President 2, 4; Junior Women's Athletic Manager 3; Basketball 2, 3, 4; Baseball 1, 2, 3, 4; Volley ball 3, 4; "Alice Sit-By-the-Fire" 3, Class Play "The Boomerang" 3.

PAULINE FINDLEY HOME ECONOMICS - SENIOR SCHOLAR Salem, Oregon

Delta Phi, Vice-President 3, Treasurer 4; W.A.A.; Home Economics Club, President 4; Class Secretary 2; Varsity Tennis 1, 2, 3, 4, Captain 2; Class Baseball 1, 2, 3, 4.

ALICE S. FISHER ENGLISH - SENIOR SCHOLAR Salem, Oregon

Alpha Phi Alpha.

CONSTANCE FISHER ENGLISH Salem, Oregon

Entered from O.N.S. 3; Alpha Phi Alpha; Glee Club 3.

CURTIS LESLIE FRENCH PHYSICAL EDUCATION Salem, Oregon

Alpha Psi Delta; Cubs; W Club; Athletic Manager 3, 4, 5; Football 1, 2, 3, 4; Track 1, 2, 3, 4, Captain 4.

LESLIE FREWING BIOLOGY Rickreall, Oregon

Kappa Gamma Rho, Vice-President 4; Blue Key; Science Club, President 4; Ball and Chain; Executive Committee 4; Interclass Basketball 1, 2; Collegian 1, 2.



Seniors



A. LARS NELSON St. John, Washington

POLITICAL SCIENCE AND GERMAN

SENIOR SCHOLAR IN GERMAN

Alpha Psi Delta, Vice-President 3, 4; President 4; Classical Club; Cubs; Blue Key; Class Debate Manager 4; Baseball 1, 2, 3; Debate 1, 3, 4; Manager Men's Forensics 4; Pep Band 2; Class Track 3; Senior Library Committee 4; Chairman Honor Code Committee 4; University Book Store 2, 3, 4; Official Delegate P.C.L. 4; Secretary I.F.C. 3, 4.

GUSSIE A. NILES Salem, Oregon

BIOLOGY

Daleth Teth Gimel; Science Club.

LEON NORRIS Salem, Oregon

LATIN

Theta Alpha Phi; Classical Club, President 4; Argonauts; Class Play "The Boomerang" 2, "It Pays to Advertise" 3, "Queen's Husband" 4, "Lady Windermere's Fan" 4; Interclass Debate 3; Chapel Program Committee 3.

HELEN PEMBERTON Mt. Vernon, Washington

SPEECH - SENIOR SCHOLAR

Beta Chi, Manager 4; Beethoven, Vice-President 4; Theta Alpha Phi; Glee Club, Reader 2, 3, 4, Manager 3, President 4; "The Enemy" 2.

RUPERT PHILPOTT Bandon, Oregon

HISTORY

Cubs; W Club; Football 2, 3, 4.

RALPH E. PURVINE Salem, Oregon

BIOLOGY

Sigma Tau; Blue Key; Ball and Chain; W Club; Theta Alpha Phi; Football Manager 2, 4; Awards Committee 3, 4; Manager Class Play 3.

JOHN M. RAMAGE Salem, Oregon

BIOLOGY

Sigma Tau; Theta Alpha Phi, President 4; "Importance of Being Earnest" 1, "It Pays to Advertise" 3, Class Play "The Boomerang" 3.

HOMER H. ROBERTS Wallace, Idaho

PHYSICS

Sigma Tau; Theta Alpha Phi; Collegian 2; Walluh 2, 3; "The Romantic Age" 3, "It Pays to Advertise" 4, "The Enemy" 4.

ESTHER A. ROSS Salem, Oregon

ENGLISH LITERATURE

Classical Club; Shakespeare; Y.W.C.A.; Collegian 3.

MARGARET SCHREIBER Oakesdale, Washington

ENGLISH

Daleth Teth Gimel, Secretary 3; Coffee House; Beethoven, Secretary 4; Argonauts; Y.W.C.A., Cabinet 2; Vice-President Lausanne Hall 4; Class Basketball 1.

SEICHI NIWA Salem, Oregon

SOCIOLOGY

Campus Ministerial Association.

VIRGINIA SLUSSER Newport, Washington

BIOLOGY

Daleth Teth Gimel, Vice-President 3, President 4; Y.W.C.A., Treasurer 2, Seabeck Chairman 3, World Fellowship 4; Westvans, Vice-President 3; Senior Library Committee; Honor Code Committee; Glee Club 1, 2, 3, Librarian 2.





Seniors

NORMAN M. SORENSEN Wenatchee, Washington
 MATHEMATICS
 Wesleyans, Secretary-Reporter, Devotional Chairman,
 President; Glee Club.

BRUCE SPAULDING Hood River, Oregon
 POLITICAL SCIENCE
 Sigma Tau; Delta Theta Phi, Clerk of Rolls; L.L.B. 1920.

HARRY STONE Portland, Oregon
 RELIGION
 Wesleyans; Y.M.C.A., Secretary 2, 4; Track.

GEORGIA STRIKER Wasco, Oregon
 SPANISH
 Alpha Phi Alpha, Treasurer 2, Vice-President 3.

LLOYD H. SWANSON Salem, Oregon
 ENGLISH
 Transferred from North Dakota State and Oregon State
 College 4.

DONALD B. TAYLOR Salem, Oregon
 BIOLOGY
 Science Club.



MARGARET TOWNSEND Salem, Oregon
 ENGLISH

ROSALIND VAN WINKLE Salem, Oregon
 SOCIOLOGY
 Beta Chi, Corresponding Secretary 4; Beethoven, Secretary 2, Vice-President 3, President 4; W.A.A., Secretary 3; Class Secretary 1, Chairman Vigilance Committee 2, Vice-President 4; Class Basketball; Baseball 1, 2, 3, 4; Volley Ball 4; Honor Code Committee 4.

LORETTA MAYBELLE VARLEY Salem, Oregon
 HISTORY
 Alpha Phi Alpha, Social Treasurer 3; W.A.A.; Y.W.C.A.; Class Basketball 1, 2; Collegian Proof Reader 1; Varsity Debate 4; Attended U. of O. 2.

RAMOND C. WADDEL Salem, Oregon
 PHYSICS - SENIOR SCHOLAR
 Sigma Tau; Science Club, Vice-President 4; Class Treasurer 4; Class Basketball and Baseball 1, 2, 3, 4; Chairman Senior Library Committee; Honor Code Committee.

MARY WAGNER Clarkston, Washington
 HISTORY
 Beta Chi. Attended College of William and Mary 3.

ETTA WESTENHOUSE Salem, Oregon
 ENGLISH





Seniors



MARGARET GHORMLEY Portland, Oregon

SOCIOLOGY
Beta Chi, Secretary 4; W. A. A.; Volley ball 3; Collegian 3.

JOHN S. GILHOUSEN The Dalles, Oregon

CHEMISTRY
Sigma Tau, Vice-president 2, 3, President 4; Y. M. C. A. Secretary 3; Glee Club, Vice-president 4; Varsity Quartet 4; Freshman Glee Committee 4; Class Basketball; Collegian Reporter 2; Sports Editor 3; N. I. P. Sports 2.

EVA GORHAM North Powder, Oregon

ENGLISH

THEADORA GUSTAFSON Salem, Oregon

ENGLISH LITERATURE
Daleth Teth Gimel; Y.W.C.A.

BEATRICE HARTUNG Salem, Oregon

SPANISH
Delta Phi, Secretary 2; Class Secretary 3; Collegian Auditor 2; Wearer of Collegian "C."

GRACE HENDERSON Salem, Oregon

MUSIC

Alpha Phi Alpha; Beethoven; Glee Club 1, 2, Accompanist 2; Class Vice-president 2; Collegian 2; Editor Songbook 2; Secretary A. S. W. U. 4; Executive Committee 4; Freshman Glee Song 1, 2, 3.

LAVERNE F. HEWITT Salem, Oregon

MATHEMATICS
Daleth Teth Gimel.

EVELYN HIGH Silverton, Oregon

FRENCH - SENIOR SCHOLAR
Beta Chi, President 4; Beethoven; Y. W. C. A., Finance Chairman 4; Class Secretary 2; Editor Handbook 3; Collegian 2, 3; Class Play "The Boomerang" 3.

LUCILE HIXON Arroyo Grande, California

SOCIOLOGY

ARTHUR V. HOLLENBERG Salem, Oregon

PHYSICS AND MATHEMATICS
Alpha Psi Delta; Blue Key; Science Club, Secretary-treasurer 3, President 4; Y. M. C. A., Social Chairman 3; Mu Sigma 3; Class Treasurer 4; Collegian, Reporter 1, P.I.P. Editor 2, Managing Editor 3; Senior Library Committee 4.

ROBERT D. KUTCH Salem, Oregon

POLITICAL SCIENCE

Alpha Psi Delta; W Club; Varsity Track, 1, 2, 3; Football; Interclass Track; Intramural Baseball; Collegian 1; Varsity Debate 4, 5; Varsity Band 1, 2; Graduate Willamette Law School in 1927.

GLADYS JØRGENSEN Silverton, Oregon

EDUCATION
Class Basketball, All Star Team 4; Volley ball; Y. W. C. A.; Wesleyans; Argonauts.



Seniors



LOTTIE LEE WILSON HISTORY Pickton, Texas
Argonauts.

SENIORS WHOSE PICTURES DO NOT APPEAR

FRANK GROVER Breckinridge, Michigan
CHEMISTRY
Sigma Tau; Science Club.

FRENCH HAGEMANN Salem, Oregon
CHEMISTRY - SENIOR SCHOLAR
Varsity Tennis.

ALFRED HAWORTH Salem, Oregon
FRENCH
W Club, Treasurer 4; Varsity Tennis; Track.

VERDA MCCrackEN Salem, Oregon
FRENCH

MARGARET STEINER Salem, Oregon
HISTORY



Juniors

Juniors



President RAY LAFKY

Vice-president BEUNA BROWN

Secretary SARAH JANE DARK

Treasurer DONALD FABER

THE class of '32 began its career with an enrollment of 187 students, but the number has gradually diminished to approximately 100.

The first year saw the development of one of the most outstanding freshman basketball teams in the history of Willamette, for the team went through the entire season undefeated. From that first team have come the varsity players, Percy Carpenter and Donald Faber. George Scales played varsity basketball and baseball, and Donald Faber and Percy Carpenter excelled in varsity track.

Early in the spring of 1929 the class of '32 took third place at Freshman Glee, of which Wesley Roeder was manager. Muriel White and Edith Findley wrote the song, which was directed by Helen Cochran.

During the sophomore year the class sweater of royal blue was purchased; Carpenter made the varsity football team; Scales and Carpenter again represented the class in basketball, with Scales outstanding in baseball also. Wesley Roeder represented the class in varsity tennis in the spring, and Edith Findley played women's varsity tennis.

In women's interclass sports, the championship was taken in basketball and second place in both volley ball and baseball. This same year Beuna Brown, Myrna Bonney, and Muriel White were chosen for the All-Star Basketball Team by a committee composed of coach Spec Keene, Lestle Sparks, Professor Jones, and Miss Alida Gale Currey, director of Women's Physical Education.

The class advanced to second place in Freshman Glee with "Dream of You," written by Muriel White and Edith Findley and directed by Helen Cochran. Later in the spring Wesley Roeder managed the annual May Day festival.





Juniors

President CECIL HARMON

Vice-president NELLIE BADLEY

Secretary ESTEL CHANEY

Treasurer CLAIRE MILLER



In the fall of 1930 the annual Junior Tea, which is given in honor of all freshman women, was given at the home of Mrs. E. C. Richards, with Beuna Brown, vice-president, in charge of the affair.

Another honor was brought to the class when Paul Ackerman was given honorable mention by "Pop" Warner for football prowess, and other members of the class were outstanding in football and basketball during the season. In the spring of 1931 the class dropped to third place in the annual Freshman Glee. During Junior Week-end the class play "A Scrap of Paper" by Sardou was presented, with Helen Stiles as manager. The Junior-Senior banquet in May brought to a close the activities of the class during their junior year.

Several members of the class have been very active in dramatics and forensics; Lillian Beecher, Beuna Brown, Helen Cochran, Faye Cornutt, Beulah Graham, Mary Riddell, Helen Stiles, Ruth Versteeg, Margaret Warnke, Eric Anderson, Donald Faber, Wesley Gordon, and Clarence Poor have carried leading roles in college productions; Charles Campbell, Ray Lafky, Lillian Beecher, Marjorie Moser, and Mary Riddell have been outstanding in oratory and debate.

The class also has its share of musical ability with Miriam Armitage, Doris Clarke, Helen Cochran, Edith Findley, Elizabeth Ogden, and Wesley Roeder taking an active part on the campus. Helen Cochran was Song Queen during the past year, and Donnell Sanders was Yell King. Literary ability is noted with Eloise White as editor of the Collegian, Isabel Childs editor of the Handbook, Helen Stiles editor of the Wallulah, Alfred King and Isabel Childs managers of the Collegian, and Floyd Albin manager of the Wallulah.

Three years have passed and yet another year awaits this class, active in every field.



Juniors



DWIGHT ADAMS

Basketball comes keen with Dwight,
And getting comps is his delight.

FLOYD ALBIN

His name is Albin, comma, Floyd,
He's a curly blonde, take my word!

JAMES ALLISON

Jim possesses the leadership bug
And doffs all the praises with a shrug.

ERIC ANDERSON

Eric comes from northern shores,
Eric sells school books by the scores.

MIRIAM ARMITAGE

This shy maiden, we call Mim,
Plays on the organ as light grows dim.

BERTHA BABCOCK

Pete is always full of cheer,
From hour to hour, and year to year.

NELLIE BADLEY

Nellie's name is linked with Paul,
She's also great in basketball.

RUTH BARNES

To lovely Ruth, we would allude,
The name of Walt, and solitude.

HAYES BEALL

Hayes has travelled far and near
And always has a word of cheer.

LILLIAN BEECHER

Debate beckons the blue-eyed Beecher,
But she's planning to be a little school teacher.

CARL BLACKLER

Blackler is a married man
And acts as only a married man can.

OLVEN BOWE

Tubby Bowe has great perspective
When he has a good objective.

HELEN BREITHAUPT

We hear the sweetest flow'rs in mind
When on our campus, Helen we find.

BEUNA BROWN

A smile and Beuna's dear eyes
Are like a breath of Paradise.

WILLIAM BURGOWNE

Manana in Spanish is hard to say;
At least, this student thinks that way.

CHARLES CAMPBELL

When the Camp-bell rings,
Fair Elizabeth sings.

PERCY CARPENTER

We see his goal is doublefold,
Basketball and locks of gold.

LILA CATION

Be they short or be they long
It's Lila's head where curls belong.





Juniors

ESTEL CHANEY

Estel's red locks put to scorn
The other locks that now are worn.

RODERICK CHANG

Rod bid his native land adieu
Then made his bow at W. U.

ISABEL CHILDS

Isabel Childs
One of the children on whom Fame smiles.

DORIS CLARKE

This tale is near done,
Dorie and my H'Evans!

HELEN COCHRAN

Cockle is a peppy queen,
Nicest girl we've ever seen.

CARL CORDING

Carl is friendly and sincere,
His heart is always full of cheer.

FAYE CORNUTT

Faye Cornutt puts the world agog
She is a swift and neat steno.

VIOLA CROZER

Vi is such a dainty miss,
On her charm we place emphasis.

STEARNS CUSHING

Stearns, Max, and the car,
Speed o'er the highways near and far.

SARAH JANE DARK

Just take our honest advice
Here's a maiden sweet and nice.

JESSE DEITZ

Deitz is a man of great efficiency,
I'll give you a hint, he's not free.

ERNEST DENNING

Nicknamed Junior Denny,
Has accomplished feats, many.

DOROTHY EASTRIDGE

Dorothy Eastridge is just cute,
We laud her with the pep tribute.

MARGARET EDDY

Margaret has bright, bright eyes,
Blue—as blue as twilight skies.

BENETTA EDWARDS

We can never understand,
Yet we always come at her command.

MARVELLE EDWARDS

Marvelle will go far as far,
She made the basketball All-Star.

MARNA ESTEP

She took that inevitable step,
And changed her name to Estep.

DONALD FABER

His hobbies are three, if you look,
Jean, ball, and the Alpha Psi cook.

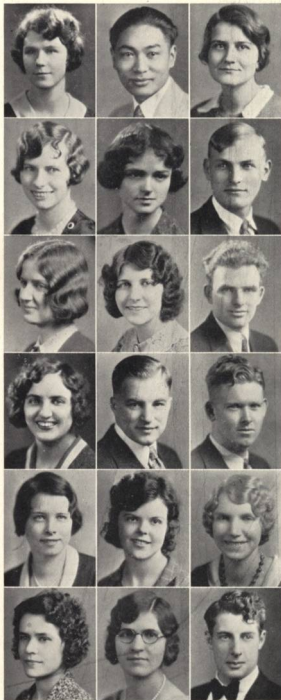

Juniors

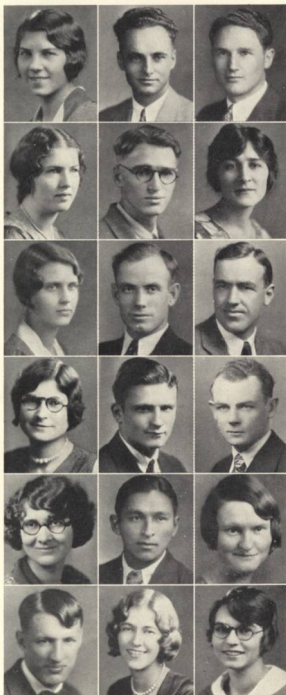

EDITH FINDLEY

She is a maid of great talent
And oft sweet music doth invent.

CHESTER FINKBEINER

Here's a man who boasts his school,
And proves to all the "Golden Rule."

MICHAEL FITZPATRICK

Mike Fitzpatrick to West Point would go,
And wear golden buttons in a row.

NAOMA FLEET

Naoma is jolly and sweet,
A lassie who is "tres petite."

ALFRED FRENCH

A mighty good fellow is Alfred French,
Next year he can sit on the Senior Bench.

ELSIE GEHRKE

Elsie is conscientious and true,
A worthy member of our great crew.

LOIS GERMAN

Lois and Faye we see together,
In rainy or in shiny weather.

LAWRENCE GIBSON

Hoot plays on the varsity,
And ever seems quite knightly.

CHARLES GILL

Charlie always shows great skill,
To us his name is just Chuck Gill.

ESTHER GIROD

Esther's Math and Physical Ed,
That's her creed from toe to head.

LOYD GIROD

The heart's desire we would withhold;
He belongs to the age when Knights were bold.

WESLEY GORDON

He is poet, actor, and scholar,
And a very popular bachelor.

BEULAH GRAHAM

Lovely of grace, a fair one is she,
With this no one could disagree.

RAY HALDANE

Of proud and noble race is he
Bearing himself magnificently.

SUSAN HALL

To all she would be a friend,
On her you always can depend.

WILLIAM HALL

Bill is slender and he is tall,
But there's a lot to him; his size isn't all.

HELEN HANKE

Helen is a blonde, you see,
Do-drop-in and she'll serve tea.

MARGERY HANNAH

She is a girl of friendship true,
Like here there are but a few.





Juniors

CECIL HARMON

He's the president of the class,
At his call we come en masse.

FAYE HENDERSON

She delves in bugs, that's humorous Faye,
A doctor she'd be, so they say.

EARL HENRY

He can paint and he can draw
The cutest things without a flaw.

RONALD HULBERT

Ronald rides in our caravan,
He is a mighty Junior man.

GLEN HUSTON

The grass is green o'er the campus lands,
And all is beauty by the work of his hands.

ALFRED KING

Not King Al, but Alfred King,
To other thoughts he turns in spring.

RAY LAFKY

Ray harangues and stalks the floor,
But lays the laurel at our door.

MILDRED LEIGHTON

Mildred met us just this year,
Yet we must say she's the dearest dear.

FRANK LOCKHART

Frank, we guess, would lock his heart,
And bid the world get out—depart.

MARGARET MARSH

Margaret we know quite well,
And would loud her praises tell.

FRANK MASON

A mason plays with brick and stone,
Frank plays in a different zone.

STEPHEN MERGLER

Stephen goes through every day
Thinking of a fairy Faye.

CLAIRE MILLER

Everyone knows Claire Miller
He's a mighty fine fellow, sir.

LUCILE MILLHOLLIN

Lucile bears the auburn locks,
Her hobby: picking green shamrocks.

IDA MITZNER

Ida seeks for higher things,
And her heart in sweetness sings.

ELLEN JEAN MOODY

Jean had a "wittle black bow-wow,"
But that "wittle pup" is in heaven now.

MARJORIE MOSER

Marge e'er turns her thoughts to sport,
She's got the fight of the right sort.

CATHERINE MULVEY

We call her "Cat" for short;
Her cleverness we would report.



Juniors



HELEN NEY

Her hopes and aspirations true,
Would pull this old world through.

GERTRUDE OEHLER

She is golden as the sun,
By her charm our heart is won.

ELIZABETH OGDEN

"Write it E. R. Ogden, please,"
So I write it, just to tease.

BERNICE ORWIG

Friends who know her call her Sneeze,
And that's a real reality.

ROSCOE PLOWMAN

He may be Roscoe by first name,
But Plowman is his true surname.

CLARENCE POOR

Clarence is a man of ideals high,
For him great things we prophecy.

HELEN PYBUS

Helen likes to roam and roam,
Down the street, but not alone.

MARY RIDDELL

She is Mary, Mary Riddell,
Sweet, but her name's so hard to spell.

CLARK ROBERTS

He has a mind of his own,
By one he can never be overthrown.

WESLEY ROEDER

We blows the trumpet loud and clear,
We'd like him to do that all the year.

EDWIN ROUNDS

He chose to enter the married state,
And chose a maiden for his mate.

DONNELL SANDERS

Don has pep and lots of fight,
Our vocal chords he doth excite.

IRMA SAWYER

Irma turns her thoughts to song
And speeds the happy days along.

ALICE SENN

Alice would come just to the shoulder,
She's so tiny we scarce can behold her.

RICHARD SHERWIN

Dick is cheerful all day long,
Just to show he's going strong.

MINNIE SHRODE

Minnie is ever blithe and gay,
She brings happiness to the day.

ROSETTA SMITH

Rosie is titian and demure,
She loves brass and deep azure.

PERRY SPELLBRINK

This young man sees far ahead,
Where life spins out its golden thread.





Juniors

CECILE STEELE

She is shy, yet there
We find a heart, rare.

HELEN STILES

Helen did this book edit;
For our success we give her credit.

PEARL SWANSON

Pearl has a mind of intellect
And a spice of life we do detect.

LEE TATE

Lee Tate we would narrate
Does his bit, never late.

GLADYS TAYLOR

Gladys likes to cook and sew;
She does them well, that we know.

MAXINE ULRICH

"Red" as only "Red" could be,
Always these two we can see.

RUTH VERSTEEG

Ruth once was a lovely Bauer,
She's lovelier now in Versteeg's power.

WALTER WARNER

This young man we call Walt,
In poesy Ruth he doth exalt.

MARGARET WARNKE

Eyes in which deep things are found
As treasure hidden 'neath warm ground.

WESLEY WARREN

Wes sees everything through
And does all that he can do.

DOROTHY WELSH

Just like a cupie is she,
And always as jolly as can be.

FRANCES WESELY

Fran writes lovely poetry
And loves the hills and wild country.

ROSCOE WEST

East is east, but west is West;
Roscoe is by far the best.

ELOISE WHITE

She is a maiden of blushes red
Which come when nice things are said.

MURIEL WHITE

Prof. Winn would call her
White, Muriel Joy.

IRENE WIDENER

Good hearted, broadminded, and jolly
At morning, night, and hourly.

ESTHER WINTERS

Thoughtful of others, yet carefree;
That's what she always seems to be.

FLOYD WOMACH

Floyd is mighty fine
With everything genuine.

WAYNE WRIGHT

He seeks for things unsought and new,
Every second is to him a clue.



**JUNIORS WHOSE PICTURES
DO NOT APPEAR**

ELAINE BROWN

Elaine is quiet and shy
Yet we like to have her by.

MARION LAMB

Happy and full of fun is he,
That's why we like him, don't you see.

THEODORE LANG

Ted has Bearcat fighting blood,
He plays the game and he is good.

JOHN VERSTEEG

A man of strength and brawn
From whom wrath is never drawn.

WILBUR WALKER

An energetic young fellow
We would let you know.

 **ophonores**

Sophomores



President FRED PAUL.

Vice-president DOROTHY ROSE

Secretary CAROYL BRADEN

Treasurer MELVIN CROW

ACTIVE in all phases of school activity, yet of a vastly decreased enrollment from last year, the class of '33 has passed through another successful year upon Willamette's campus.

Their freshman year was full of activity in all phases of school life and they had representatives in football, basketball, baseball, and track, as well as in debate, dramatics and music.

As sophomores the Cubs and the Vigilance Committee gave the young freshmen a firm start in campus affairs by administering the traditional initiation a few days after school opened in the fall. Late in the fall, the class purchased clever red jackets which serve to brighten up the campus.

Again the class of '33 was well represented on the football field by Walter Erickson, named on "Pop" Warner's honor team, Fred Paul, Peter Gretsck, Keith Jones, Eugene Ferguson, and Robert Houck. In basketball Andy Peterson, Marion Moore, Delbert Wilson, Ed Begg, and Walter Erickson were outstanding. Several of the varsity baseball squad were recruited from the class.

Virginia Durkee, Melvin Crow, Maurice Dean, Ronald Hewitt, and Ralph McCullough have brought honor to the class in the field of debate and oratory;





Sophomores

President MELVIN CROW

Vice-president ALVIS LOVE

Secretary LOIS WILKES

Treasurer WALTER ERICKSON



Maurice Dean won second place in the State After-Dinner Speaking contest, and Ralph McCullough third in the annual Old Line contest. Those who have been active in dramatics are Ralph McCullough, Harold Rose, Ralph Foster and Keith Jones.

The campus Music department draws many from this class, among whom are included Harriett Adams, Margaret Baird, Caroyl Braden, Edwyna Broadbent, Elizabeth Clement, Frances Laws, Marjory O'Dell, Bernice Rickman, Edna Vannice, Lois Wilkes, Melvin Crow, Maurice Dean, Ralph Foster, Evans Hamilton, Ronald Hewitt, Robert Houck, Gus Klempel, Robert Magin, Verne Wilson, and Clark Wood.

In the annual Freshman Glee the class of '33 climbed from fourth place in their freshman year to second place with their victory song "Hail! Bearcats!" written by Lois Wilkes and Robert Magin, and directed by Caroyl Braden.

Late in the spring, Harold Rose was chosen as manager of the May Day festivities and was successful in putting over an excellent program for the students, friends, and guests.

With their bright red jackets to be with us for two more years, much is expected from this class in the future.





ADAM
BAIRD
BERINGER
CLEMENT
DELANO
ERICKSON

ADAMS, C.
BAKER
BISHOP
COCHRANE
DEMYTT
FEATHERS

ADAMS, H.
BARTHOLMEW
BOARDMAN
CRAMER
DUDRIS
FISHER, A.

ALLEN
BAUMAN
BRADEN
CROW
DURKEE
FISHER, L.

ARMSTRONG
BEARD
BROADBENT
DAVIS
EARLE
FLANARY

ARNOLD
BROG
BROWN
DEAN
REMINGTON
FOSTER



FRONTIER

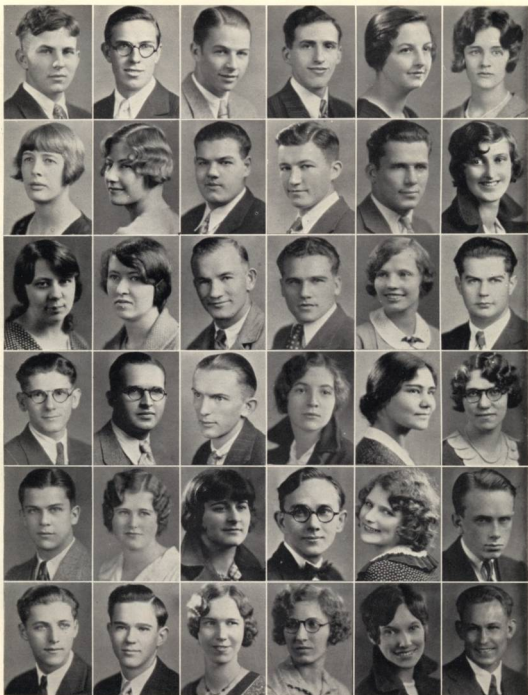

FRANZ
HASELTON, H.
JAMER
KLEMPPEL
LIPSE
McCULLOUGH

GOULD
HERZOG
JOHNSON, B.
KOBHLER
LIVESAY
McLENNON

GRANT
HEWITT
JOHNSON, L.
LANGE
LOVE
McMINIMEE

HAMILTON
HILLWAY
JONES, K.
LAWS
MAGIN
MILES

HART
HOUCK
JONES, O.
LAWYER
MARSHALL
MILLER

HASELTON, E.
JACKSON
KELEY
LEDBETTER
MARTIN
MINK





Sophomores

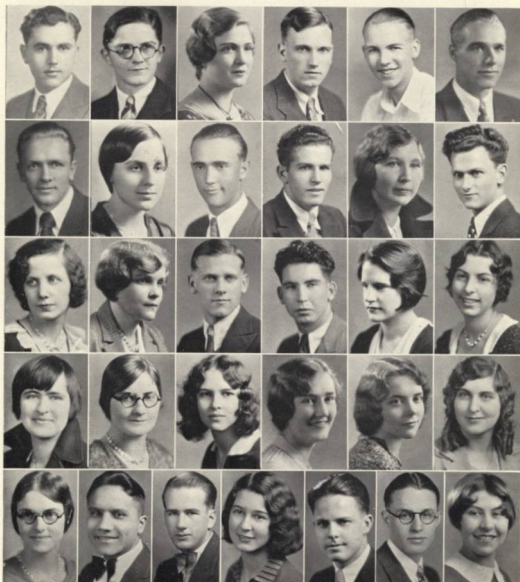

MOCHEL
NUTTER
RIGGS
SMITH
WELLS

MONROE
O'DELL
ROSE, D.
SNYDER
WHITE

MORLEY
PETERSON
ROSE, H.
TOOZE
WILEY

NEIDERHEISER
PAUL
ROSE
VANNICE
WILGES

NELSON
RICKMAN
SAYAGE
WAMPLER
WILSON
WOOD

MOORE
RHOTEN
SIDWELL
WATTENBURG
YOUNG

SOPHOMORES WHOSE PICTURES DO NOT APPEAR

BARKLEY, E. PLOWMAN, J. WOODFIN, J. YAMAUCHI, S.



reshmen

Freshmen



President FRED BLATCHFORD

Vice-president RUTH FICK

Secretary DOROTHY DALK

Treasurer HERBERT HARDY

 N September 13, 1930, 187 freshmen began a four years' career on the Willamette campus. The group spent the first few days in an effort to adjust itself to a new environment and all that a new regime would require in the future.

The first impressionistic date upon the log of '34 was the skate in November. In rapid order the freshman basketball team came through a very good season and the girls tied for first place in interclass basketball with Isobel Morehouse being selected on the All-Star Basketball team by Spec Keene, Lestle Sparks, Professor Jones, and Echo Balderree, director of Physical Education.

Barbara Elliott, Lida Hanna, Florence Long, Pauline Paul, Kathleen Skinner, Frederick Blatchford, Charles Gianoli, Ross Knotts, Kenneth Oliver, Eugene Smith, and John Rudin, winner of the State Extemporaneous contest, have brought honors to the class in forensics. Dramatics interested many including Frederick Blatchford, Lawrence Brown, Charles Gianoli, Tom Goyne, Fred Harris, Stanley King, Carl Marcy, and Willis Shuler. Along musical lines a number have been outstanding: Elizabeth Boylan, Mildred Bowman, Barbara Barham, Blair Foley, Naomi Hewett, Marjorie Law, Ruth Schreiber, Jeannette Scott, Isabel Teare, Audrey Tillman, Marjorie Wunder, Vernon Bushnell, Tom Goyne, Tom Hall, Luther Chapin, Robert Culberson, and Eugene Smith.





Freshmen

President CHARLES GIANOLI

Vice-president MILDRED KESTER

Secretary PAULINE LOCKHART

Treasurer FRED HARRIS

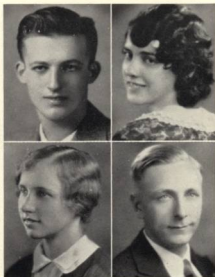

The class was well represented in athletics: in football, Emerson Baldwin, Gerald Carpenter, David Drager, Lowell Gribble, Wenzel Kaiser, Leo McEneny, Fred Smith, Julian Smith, and Edgar Tweed; in basketball, Marshall Hartley, Wenzel Kaiser, and Erven Kloostra; and in baseball, Marvin Crawford, Louis Girod, Paul Girod, Peter Gretsck, Lowell Gribble, Donald Messenger, and Elmer Wood.

On March 7, the annual Freshman Glee was held with Carl Marcy manager. The class song was written by Elizabeth Boylan and Ted Parker and directed by Elizabeth Boylan. Although only fourth place was taken, the class of '34 passed over the banner to the seniors and plunged into the mill stream with spirit.

Late in March the second party was held at the home of Edith Clement and soon after the seniors and juniors had "flunked" at the beach the freshmen had their own picnic at Silver Creek Falls.

Although the history of the class is brief, many great things are expected of the group to make full the three years to come.



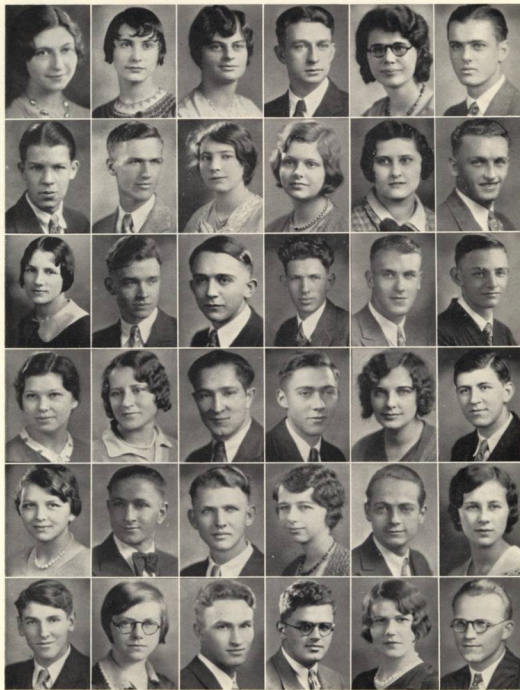

ALBEE
BLATCHFORD
BRETHART
BYARS
CHILDS, H.
COOK

ANGELL
BORSCHEN
BRIGGS
CALABA
CHIPLEY
CORTHELL

BAER
BOWMAN
BROWN
CARPENTER
CLEMENS
CRAWFORD

BALDWIN
BOYLAN
BURETT
CHAPIN
CLEMENT
CULBERSON

BARHAM
BRANARD
BURRELL
CHESHIRE
COLE
DAIK

BLANCHARD
BRASSFIELD
BUSHNELL
CHILDS, F.
COMPTON
DAVIS

Page Seventy-six



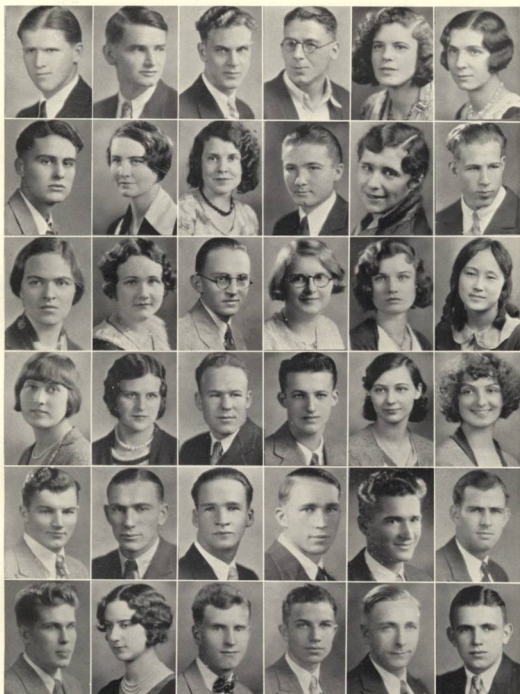

DEMENT
EARLE
FICK
GARDNER
GOTTFRIED
HALL

DOERKSEN
ELLIOTT
FITZPATRICK
GEER
GRIETSCH
HANNA

DOUGLAS
EMMONS
FLINT
GIBSON
GOYNE
HARDY, D.

DRAPER
ERICKSON
FOLEY
GLANOLI
GRIEBLE
HARDY, II

DRORRUGH
ESTABILLO
FORREST
GILLETTE
GRIFFITH
HARRIS

DUNN
FANTZ
FUKUDA
GLAISYER
HALEY
HARTLEY



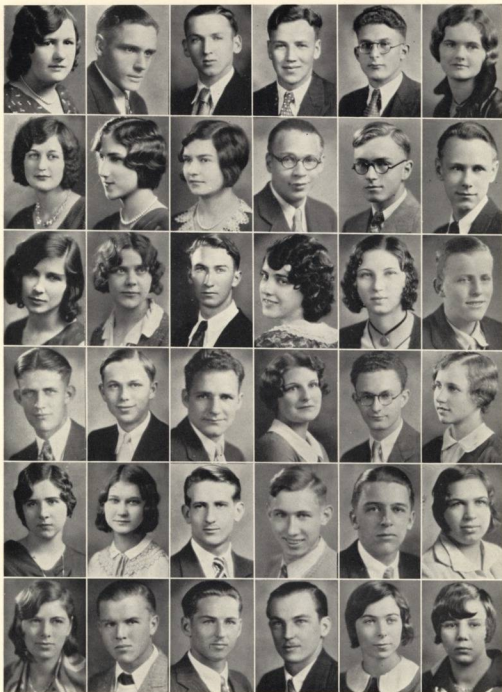

HATTEN
HOGUE
KAISER
KLOOSTRA
LONG
MILES

HERMAN
HUMMEL
KEMLER
KNOTT
LORENZ
MILLER

HERSHBERGER, J.
JANIK
KEUDELL
LARSON
MCINENY
MILLS, R.

HERSHBERGER, L.
JANKE
KESTER
LAW
MACKENZIE
MILLS, W.

HERSHEY
JOHNSON
KEYS
LESLIE
MARY
MOREHOUSE

HEWETT
JOHNSTON
KING
LOCKHART
MRELL
MORRIS





MUELLER
ORB
PETERSON
QUIRING
SATCHEL WELLS
SCOTT, M.

MYERS
PARKER
PHILIPS
REECE
SCHMIDT
SHANK

NEELEY
PARKS
PHILPOTT
RIEBS
SCHNEIDER
SHEPHERD

ODELL
PAUL
PRINGLE
RICHMOND
SCHRACK
SHERBURNE

OLIVER
PEMBERTON, F.
PRITCHARD
ROSS
SCHREIBER
SHULER

ORKNEY
PEMBERTON, H.
PURVINE
RUDIN
SCOTT, J.
SINCLAIR





Freshmen

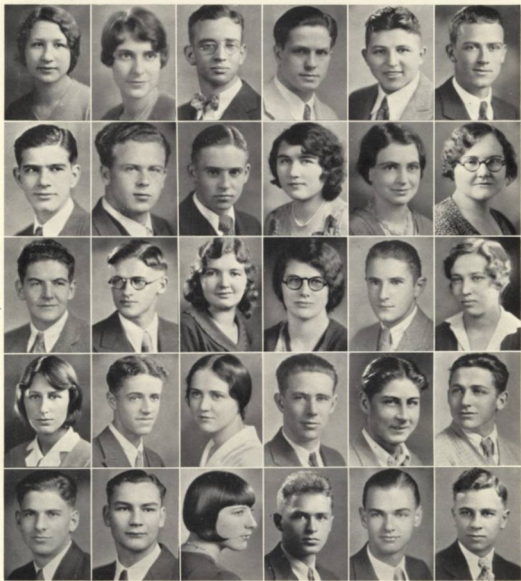

SKINNER, H.
STEELEMANMER
TWEED
WHITE, M.
WOODWORTH

SKINNER, K.
STUART
UPJOHN
WHITE, W.
WOOLEY

SMITH, E.
SWEET
VABLEY
WIENS
WUNDER

SMITH, F.
TEARE
VEATCH
WILLIAMS
YABLOKOFF

SMITH, J.
TILLMAN
WARREN
WILSON
YARNES

STAYNER
TINOR
WEIL
WOOD
ZAHRLY

FRESHMEN WHOSE PICTURES DO NOT APPEAR

ADLARD, J.
ALLMAN, T.
ARITAMA, K.

BALMOJA, A.
CRAIG, H.
GAHLSDOFF, W.

GIBRD, L.
GIBRD, P.
GOODE, M.

HOLDEN, K.
KAISER, W.
LAMB, H.

MESSINGER, D.
MOHR, L.
RODRIGUEZ, M.

WALKER, S.
WELSH, F.
WOOD, E.





Special and Unclassified Students

ANNE SIMPSON ALLER
CORNELIUS BATESON
RONALD BAXTER
GEORGE CURTIS BEECHLER
HELEN MARGARET CODINGTON
MAUD DAVIS
ELLEN MARTHA GOODENOUGH
PHOEBE BESSIE HEINEY
SHANNON HOGUE
JUANITA PAULUS
LA VERNE CORRELL SHAY
OLIVE MAY SHURTZ
HAROLD T. TOMLINSON
OSCAR ALBERT WHITE
ROSE J. WILKES



PINES

I could sit and look at the pines all day
And forget the cold world's crying,
Forget disappointment, sorrow of self,
And lose all sight of greed or self—
In their soft plaintive sighing.

For when the Creator made the pines,
He made them more than trees—
They too must live through wind-swept gails,
Like ships, perhaps, with battered sails
Who fight their way at sea.

Have you noticed that pine in the valley below—
How stately it stands, and tall?
Down there the breezes are calm and sweet—
No fear of strife—no foe to meet—
It stands there—that is all.

But that sturdy pine on the brow of a hill
That's what I'd like to be—
To hear the whispering wind and rain
To know no loss in life, no gain
And feel my spirit free!

I would not care if my trunk were bent,
Limbs stripped of bark and torn
For I would know Life on the heights
Clear sunny days, be-jeweled nights,
And live! For that we're born.

Margaret H. Warnke '32

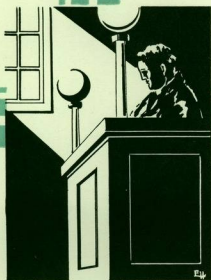

COLLEGE of LAW

 **Administration**



Administration



ROY R. HEWITT, A.M., LL.B.

Dean of the College of Law

Ph.B., LL.B., Willamette University;
Senior Fellow, Clark University;
A.M., Clark University; Graduate
Student, University of Southern Cali-
fornia Law School.

WILLAMETTE University College of Law is ready to make application for membership in the Association of American Law Schools. An effort has been made to comply in every detail with both the letter and the spirit of the requirements of the association. The aspiration of the association is not more but better lawyers. The conviction that the lawyer of the future should have such ability, training, and character as will enable him to make a definite contribution to the well-being of a social order that becomes constantly more complex has always inspired the college to the maintenance of a high standard.

Friends, alumni, students, and members of the staff rejoice in the achievements of the college at this, the beginning of a new period in its existence.





Administration

ROY M. LOCKENOUR, J.D., LL.M.
Professor of Law, 1928-
A.B., LL.B., Washburn College;
J.D., LL.M., Northwestern University.



RAY L. SMITH, LL.B.
Professor of Law, 1921-
A.B., LL.B., Willamette University;
LL.B., Yale University.



WILLIS S. MOORE, LL.B.
Professor of Law, 1922-
LL.B., Northwestern University.



C. M. INMAN, LL.B.
Professor of Law, 1898-
LL.B., Willamette University.



I. H. VAN WINKLE, LL.B.
Dean Emeritus
A.B., LL.B., Willamette University.



Administration



ROY MCCOURRY

THE activities of the student body are necessarily rather limited because of the fact that its members are to a large extent also closely connected with the various student organizations of the College of Liberal Arts.

This organization furnishes to its members the first and only really direct contact with the legal profession outside of the classroom; and this contact is a valuable one, for it not only gives the individual the feeling of being identified and set apart as a student of the law, but it also aids him in a more practical way. He hears prominent attorneys and judges speak and he himself is usually given an opportunity to speak. As he progresses through the three years of school, these opportunities gradually increase in number so that a graduate of the Willamette University College of Law is well prepared both as to an understanding of the principles of the law and the presentation of his knowledge to the court and jury.

The greater share of the business of the organization is handled through the executive council, which is composed of the officers of the student body and a member elected by each class, the president being the most active member.

The unmistakable signs of a larger enrollment in the College of Law foretell a growth in the activities and the importance of the Law School Student Body.



EMMONS

HARLAND

HOLLISTER

HUTH

ACKERMAN

BELL

Classes

Classes

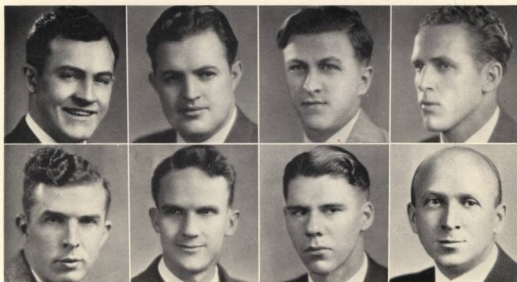

EMMONS
McMINIMEE

BENNETT
VAN DYKE

HOLLISTER
HUTH

FULLER
McCOURBY

CLARENCE EMMONS - - - - - Salem, Oregon
Alpha Psi Delta; Delta Theta Phi, Treasurer 6; Vice-President
Law School Student Body 5, Treasurer 6.

DAVID O. BENNETT - - - - - St. Helens, Oregon

FRANCES E. FULLER - - - - - Sprague River, Oregon
Delta Theta Phi.

HESTINE W. HOLLISTER - - - - - Portland, Oregon

Alpha Psi Delta, Second Vice-President 4; Collegian, Assistant
Circulation 1, Circulation Manager 2, Collections 3;
Wallulah, Photographer 2, Advisory Committee 3; Secretary
Law School Student Body 4.

WARREN A. McMINIMEE - - - - - Outlook, Washington

Alpha Psi Delta; Blue Key, Treasurer 4; Tau Kappa Alpha,
President 3; Delta Theta Phi, Dean 4; Forensics, Debate 2;
Associated Student Body, Second Vice-President 3, President
4.

FRANK VAN DYKE - - - - - Medford, Oregon

Alpha Psi Delta, Secretary 2, First Vice-President 3, President
4-5; Delta Theta Phi, Master of Ritual 5; Cubs 1-2,
President 2; Blue Key 3-4-5, Secretary 4, President 5;
Varsity Track 2-3-4-5; Collegian 1; Executive Committee
1-2; W Club 3-4-5; Inter-fraternity Council 3-4-5; May Day
Manager 2; Wallulah, Sports Editor 2, Manager 3.

PHILMORE M. HUTH

Delta Theta Phi; Executive Council Law School Student
Body 4.

ROY A. McCOURBY - - - - - Salem, Oregon

Delta Theta Phi, Tribune; College of Law Student Body,
President.





Classes



FERGUSON
LEAR

ACKERMAN
NEWBY

HARLAND
LANE

RUCH
VINSON

PAUL ACKERMAN - Monroe, Washington
EUGENE FERGUSON - - - Salem, Oregon
ROY HARLAND - - - Salem, Oregon
JOE LANE - - - Salem, Oregon
DWIGHT LEAR - - - Salem, Oregon
COLLAS MARSTERS - - - Salem, Oregon
BERNARD NEWBY - Washougal, Wash.
WILLARD RUCH - - - Salem, Oregon
WALTER VINSON - Newberg, Oregon





Classes



BALDERREE

FELTON

BOWE

COOKE

BELL

BARTON

BERGMAN

WILLIS BALDERREE - Salem, Oregon
CLARENCE BARTON - Coquille, Oregon
WALTER BELL - - - Stayton, Oregon
HOWARD BERGMAN - - - Salem, Oregon
SAMUEL BOWE - - - Salem, Oregon
JESSE COOKE - - - Salem, Oregon
JOSEPH FELTON - - - Dayton, Oregon
ROSE MORGALI - - - Salem, Oregon



 **ctivities**

Activities



MARTIN FERREY
Attorney
and Psychologist



A. E. CLARK
Attorney
Portland, Oregon



LUKE S. MAY
Consulting Criminologist,
President and Director
of Scientific Detective
Laboratories
Seattle, Washington



WILLIAM S. LEVENS
Assistant Attorney
General for Oregon

THE purpose of the Police School conducted by Willamette University College of Law is to teach the public to appreciate that the task of the law enforcement officer is intricate and hazardous and that, to be efficient and render intelligent service, the officer must have character, intelligence, resourcefulness, and specialized training.



ROY R. HEWITT
Dean of Willamette
University,
College of Law



KENT SHOEMAKER
Chief of Oregon State
Traffic Division



DR. ROY LOCKENOUR
Professor of Law,
Willamette University



JOHN CARSON
District Attorney
of Marion County, Oregon



CAPTAIN FRANK ERVIN
Police Department
Portland, Oregon





Activities



CHIEF L. V. JENKINS
*Police Department
Portland, Oregon*



LIEUT. WILLIAM C. EPPS
*Police Department
Portland, Oregon*



CAPTAIN R. L. CRANE
*Police Department
Portland, Oregon*



CAPTAIN HARRY NILES
*Police Department
Portland, Oregon*



ELIZABETH LOSSING
*Head of Crime Prevention
Division of Berkeley,
California, Police
Department*

LAW enforcement is a high calling and it is entitled to respect and should offer compensation commensurate with the qualifications it demands. For the officer it hopes to provide that specialized training which will prepare him to more efficiently and intelligently perform his duties to the public and to find pleasure and satisfaction in his work.



DR. S. B. LAUGHLIN
*Professor of Economics
and Sociology,
Willamette University*



DR. ROBERT GATKE
*Associate Professor of
History and Political
Science,
Willamette University*



C. W. BARRICK
*District Attorney
Tillamook County, Oregon*



EARL A. NOTT
*District Attorney
Yamhill County, Oregon*



NOW THAT APRIL'S HERE

One cloudless sky, serene and blue;
One million leaves, all green and new;
An apple tree of faintest pink;
A hyacinth to form a link
With a Paradise above.

One carefree heart with whom to roam;
One winding path that comes back home;
An old, old dream that must come true;
A singing hope that leads anew
To a Paradise of Youth.

Eloise White '32



COLLEGE LIFE

The Campus



The Campus





The Campus



 **ccasions**

Occasions



Photo Gunnell & Robb

QUEEN KATHERINE I.
Maids, LILLIAN SCOTT AND MARGARET BOLT

THE May Day Festival is held on our campus the first week-end in May, each year. It includes a track meet, tennis matches, a baseball game, the Junior Play, and a May Court program with a Queen of the May elected by the student body. May Week-end serves as a Homecoming for the alumni, and many prospective students are guests. It is one of the outstanding events of the college year.

In 1930 Katherine Everett was chosen as May Queen and Lillian Scott and Margaret Bolt were her attendants.

Page One hundred



WESLEY ROEDER, Manager





Occasions



MAY DAY SNAPS



MAY DAY PROGRAM

THE program of the twenty-fourth annual May Festival held on May 2 and 3, 1930, was packed with entertainment from 2:30 p. m. Friday afternoon until 12:00 p. m. Saturday night. The festivities began Friday afternoon with a tennis match, followed by "Willamette Night" at the Capitol theater. After the May Morning breakfast on Saturday Queen Katherine I was crowned and the May Court program was presented, carrying out the theme of Peter Pan. A baseball game, then the Junior Play, "The Boomerang," and May Week-end was brought to a successful close.



Occasions



HOMECOMING SIGNS

ONE of the major events of the school year is Homecoming for all alumni, former students, and friends of the university. This was first held in 1923, and since that time has been repeated every year with an ever-increasing number returning to the campus for a short visit. The week-end program consists of a football game, a play presented by Theta Alpha Phi, and various alumni meetings.



JAMES ALLISON, Manager



Occasions



HOMECOMING AND WHITMAN GAME SNAPS



HOMECOMING PROGRAM

THE slogan for this year's Homecoming was "Pound Puget Sound," which the football team very effectively accomplished Saturday afternoon, October 25. In the evening Theta Alpha Phi presented "The Queen's Husband" by Sherwood. On Friday evening a new feature was introduced in the form of a carnival in the gymnasium. This proved to be very successful and will probably be included in the Homecoming program hereafter.



Occasions



Vict'ry for W. U. The bell in the tower rings The battle's done
The victory's won, Cardinal and gold are flaming proudly o'er us Here's to the Bearcat team, Who
carried our colors through Our song shall go, so the world will know-There's a vict'ry for W.U./

CLASS OF 1931 WINS FRESHMAN GLEE

FRESHMAN Glee was initiated into its now traditional place in Willamette life by the class of 1912 in its freshman year. Now, each year the freshman class sponsors this unique feature, which supplements our ever-increasing collection of school songs. Each class presents an original song of some specified type and these songs are judged as to words, music, adaptability, and rendition. The winning class receives the Freshman Glee pennant for one year, after which they must again compete for it.



CARL MARCY, Manager



Occasions



FRESHMAN GLEE BETS

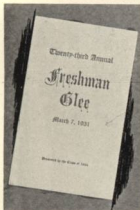

FRESHMAN GLEE PROGRAM

THE twenty-third annual Freshman Glee was held in the gymnasium on March 7, 1931, presented by the class of 1934. "Victory" was the theme of the songs this year, with competition keen between the four classes. A large crowd of alumni and friends enjoyed the program which consisted of the four songs interspersed with instrumental and vocal selections. The seniors won first place for the second time in two consecutive years with their "Victory for W. U.," by Howard and Mary Miller, and the sophomores, juniors, and freshmen placed second, third, and fourth respectively.



Occasions



QUEEN BETTY I.
Maids, EVELYN HIGH AND GRACE HENDERSON

QUEEN BETTY I has this past year been vice-president of the A. S. W. U., president of the campus Y. W. C. A., and she has been active in student activities all during her college days. Grace Henderson has been the secretary of the A. S. W. U. this year, has held various class offices during her college career, and has been a prominent member of musical circles. Evelyn High also has been active in class affairs, has participated in musical events on the campus, and has taken a prominent part in Y. W. C. A. work.



HAROLD ROSE, Manager



Occasions



MAY DAY SNAPS



MAY DAY PROGRAM

MAY DAY opened Friday afternoon when the varsity baseball team turned back the University of Oregon nine successfully, and that night everyone took part in the Willamette Night at the Elsinore Theater, where an excellent program was furnished by the Men's Glee Club. After the May Morning Breakfast in the gymnasium, Queen Betty I was crowned and the May Dances, adapted from "Midsummer Night's Dream," were presented. Immediately after this program lunch was served in front of Chresto Cottage. "A Scrap of Paper," the junior play presented Saturday night, made a fitting climax to the festivities.



The hearth is dying
Downstairs,
Unawares,
I wonder if it
Ever
Wanted to
Slide down these
Banisters.

* * *

The world is weary, and
Alone
It cries
Tears like dew.
Just now I set my
Barrel out to
Catch a few.

Muriel White '32



ACTIVITIES



UNIVERSITY OF TORONTO

 **overnment**

Government



WARREN A. McMINIMEE

IT IS indeed a commendable thing for any student body to successfully discharge the duties of its government. But with the proper organization, efficient executives, and proper cooperation of the entire student body this democratic student control can be effectively carried out.

The government of the A. S. W. U. is carried on according to the adopted constitution of the organization; the executive authority is vested in an Executive Committee which consists of the student body president, the first and second vice-president, the secretary, the editor of the Collegian, and a representative from each of the four classes.

It is the duty of this committee to decide on matters of policy for the student body, to approve all financial transactions, to appoint the various student body standing committees such as the Constitutional Revision Committee, the Freshman Glee Committee, and the Honor Code Committee, and to manage student affairs in general. The financial transactions of the A. S. W. U. and of all activities under student body control are handled by the graduate manager, who is employed to act as permanent treasurer. He also makes recommendations to the Executive Committee concerning appointments and expenditures.

During the school year 1930-1931 Warren McMinimee has proved himself very capable as president of the A. S. W. U. The Executive Committee consists of the following persons: Frank M. Erickson, faculty adviser; Betty Lewis, first vice-president; Paul Ackerman, second vice-president; Grace Henderson, secretary; Leslie Frewing, senior representative; Edith Findley, junior representative; John Nelson, sophomore representative; Piercy Sweet, freshman representative; Dorothy Pemberton Flesher the first semester and Eloise White the second semester, editors of the Collegian.



ERICKSON



FLESHER



ACKERMAN



HENDERSON





Government

THE office of first vice-president of the student body corresponds in a measure to that of president of the Associated Women Students' organization found on many university campuses in that the person holding the office has charge of any business concerning the women as a group. Since there is no organization of this nature on the Willamette campus, Betty Lewis, vice-president for this year, has had as her main duty the supervision of student body parties and pep banquets sponsored by the A. S. W. U.



BETTY LEWIS

The purpose of the Associated Women Students' organizations is to draw all the women closer together in one governing body, distinct from the student body as a whole. There has been some discussion during the past few years concerning the desirability of establishing this organization on our campus because of the fact there is no one group which takes in all the women on the campus. With this in view, Betty Lewis was sent as a delegate to a conference at which representatives from several Oregon colleges and universities met to discuss questions and problems of mutual interest to the women. The conclusion reached with regard to our situation, however, was that there is not a definite need at this time of such an organization, and, because the student body is relatively small, the interests of the women are well taken care of by the associations already in existence.



The second vice-president is the chairman of student body finances and acts as student supervisor of disbursements. He is directly responsible for the budgeting of funds, working in close cooperation with the graduate manager in all financial matters of the A. S. W. U. Student elections are in his charge as well as arrangements for meetings of the Executive Committee.



SWEET

WHITE

PREWING

FINDLEY

NELSON



Government



Back row: NELSON, PURVINE, FISHER, GIBOD,
ALLEN
Front row: McMINIMEE, *Chairman*, HENDERSON,
WHITE, M., KERNE, WHITE, E., STILES



Back row: ROSE, POOR, BEALL, NELSON,
Chairman
Front row: SLUSSER, OGDEN, VAN WINKLE,
LOVE, EDWARDS

AWARDS COMMITTEE

IT IS the duty of the Awards Committee to determine those who are eligible for student body awards given for participation in varsity football, basketball, baseball, and tennis, women's interclass sports, forensics, Collegian, Wallulah, and the band.

HONOR CODE COMMITTEE

The Honor Code committee has the direct charge and enforcement of the honor code adopted some years ago as the standard for the Associated Students of Willamette University.

CONSTITUTIONAL REVISION COMMITTEE

The duty of the constitutional revision committee is to formulate and present to the associated student body all proposed amendments to the constitution of the A. S. W. U.



ELLIS

HARLAND, *Chairman*





Government



Front row: SHERWIN, MOSE
Back row: CHILDS, Chairman, ALBIN, STILES

HOUCK, FRENCH, HERSHBERGER,
GILL, Chairman, FABER

WALLULAH ADVISORY COMMITTEE

The Wallulah Advisory committee is composed of three juniors who have served on the staff the preceding year, and the editor and manager of the Wallulah. It is the duty of this committee to determine the active policy of the annual and to act as adviser to the staff.

INTER-CLASS RIVALRY COMMITTEE

The Inter-class Rivalry committee has charge of all forms of inter-class rivalry, which consist of basketball, tennis, baseball, forensics, and Freshman Glee. The committee is composed of a chairman elected by the Student Body

and one representative from each class.



MARCY ALBERT FINDLEY GILHOUSEN

FRESHMAN GLEE COMMITTEE

The Freshman Glee committee consists of three upper-classmen and a manager elected from the freshman class whose duty it is to choose the type of song, to arrange for judging, and to supervise the Freshman Glee contest.



Government



MOSER

HAUK

BABCOCK

HARLAND



CHILDS

ADAMS

MORANGE

UNIVERSITY PRIZE WINNERS FOR 1930

MISS MARJORIE MOSER of Tenino, Washington, received the award of twenty-five dollars given by Mr. William Burghardt of Salem for the highest average in the first course in Calculus.

Harold Hauk of Salem was awarded the Colonel Percy Willis prize of twenty-five dollars given to the student who, by kindness and helpfulness and steadfast devotion to high ideals and upright character, has done the most real good for students in the University.

Mrs. B. L. Steeves of Salem offers a prize of ten dollars to the girls who show the greatest advancement in cooking and sewing. Bertha Babcock received the prize for cooking and Cecile Adams the one for sewing.

The Honorable Walter E. Keyes of Salem offers twenty-five dollars in prizes to the students winning first and second honors in oratory. Roy Harland of Salem won first and Miss Lillian Beecher, of Enterprise, Oregon, second.

Lydia Childs of Salem received the award of ten dollars given by Dr. B. L. Steeves of Salem to the student who does the best work in Latin.

Miss Marion Morange of Havre, Montana, won the Joseph H. Albert prize of twenty-five dollars given to the student who has maintained good standing in scholarship and has during the year made the greatest progress toward the ideal in character, service, and wholesome influence.



Publications

Publications



DOROTHY PEMBERTON FLESHER
ELOISE WHITE

THE Willamette Collegian, published weekly by the associated students of Willamette University, is the medium by which students keep in touch with the affairs of the campus and the relations of the school, its faculty and students, with the outside. True, a small campus is more easily unified in other ways than a large campus, yet the Collegian serves the purpose of drawing together and summarizing all the activities and interests of the student body. By means of the Blue Letter sent out by the Intercollegiate Press, the paper is constantly in touch with national and world news.

<i>Editor</i>	- - - - -	DOROTHY PEMBERTON FLESHER
<i>Manager</i>	- - - - -	ALFRED G. KING
<i>Associate Editor</i>	- -	ELOISE WHITE
<i>Make-up Editor</i>	- -	HAROLD ROSE
<i>Managing Editor</i>	- -	ISABEL CHILDS
<i>Assistant</i>	- - -	MURIEL WHITE
<i>Sports Editor</i>	- - -	JOHN NELSON
<i>Society Editor</i>	- - -	FAYE CORNUTT
<i>Assistant</i>	- - -	MIRIAM ARMITAGE
<i>News Editors</i>	- -	BRENDA SAVAGE
		SARAH DARK, NAOMA FLEET
<i>Exchange Editor</i>	-	GERTRUDE OEHLER
<i>Assistant</i>	- -	ELIZABETH CLEMENT
<i>Filing Clerk</i>	- -	VIRGINIA DURKEE
<i>Proof Readers</i>	- -	DOIS CLARKE
		MARNA ESTEP, LOISE BENJAMIN
<i>Columnists</i>	-	DOROTHY BOSSEHARD
		ETTA WESTENHOUSE, CATHARINE MULVEY, ROSETTA SMITH
<i>Sports Staff</i>	- -	LOIS WILKES
		TED PARKER, JOE BLANCHARD, BILL WARING, CARL MARCY

BUSINESS STAFF

<i>Advertising Manager</i>	- - - - -	RALPH McCULLOUGH
<i>Circulation Manager</i>	- - - - -	EVANS HAMILTON
<i>Solicitors</i>	- -	LUCILE BROWN, TOM GOYNE, CARROLL SHANK



WHITE, M. FLEET BOSSEHARD MARCY	CATION SMITH DUBOIS GHANOLI	PARKER EMUNDSON ESTEP SIDWELL	WILKES SAVAGE CLARKE WHITE, MARY	ROSE ADAM BENJAMIN LOCKHART	NELSON DARK WESTENHOUSE BLANCHARD	ARMITAGE OEHLER MULVEY WARING	CORNUTT CLEMENT FARNOCK McCULLOUGH
--	--------------------------------------	--	---	--------------------------------------	--	--	---



Publications

THE only requisite demanded of those who wish to write for the Collegian is an interest and desire to do efficient work: the aim is rather to give experience than to require it. The group of reporters consists primarily of freshmen and those who desire some knowledge of journalistic work. The student body elects the editor, who chooses the staff each year from the ranks of those who have served faithfully and successfully. The manager is selected by the executive committee.

Students who work on the paper acquire actual practice in newspaper work as well as a knowledge of the "how" and "why" of journalism, and often experienced newspaper men are called in to speak to the staff on pertinent subjects.

<i>Editor</i> - - - - -	ELOISE WHITE
<i>Manager</i> - - - - -	ISABEL CHILDS
<i>Associate Editor</i> - -	LOIS WILKES
<i>Make-up Editor</i> - -	HAROLD ROSE
<i>Managing Editor</i> - -	MURIEL WHITE
<i>Assistant Editor</i> - -	LILA CATHON
<i>Sports Editor</i> - -	JOHN NELSON
<i>Assistant</i> - - - - -	TED PARKER
<i>Society Editor</i> - -	MIRIAM ARMSTRONG
<i>Assistant</i> - - - - -	ETHEL ADAM
<i>News Editors</i> - -	BRENDA SAVAGE
	ROSETTA SMITH, NAOMA FLEET,
	FRED EDMUNDSON
<i>Exchange Editor</i> - -	GERTRUDE OEHLEH
<i>Assistant Editor</i> - -	ELIZABETH CLEMENT
<i>Filing Clerk</i> - -	VIRGINIA DURKEE
<i>Proof Readers</i> - -	DORIS CLARKE
	MARNA ESTEP, LOISE BENJAMIN
<i>Columnists</i> - - -	LOUISE SIOVELL
	ETTA WESTENHOUSE, CATHARINE
	MULVEY, ROSETTA SMITH, BERTHA
	FARBONCK, PAULINE LOCKHART
<i>Sports Staff</i> - - -	MARY WHITE
	JOE BLANCHARD, CARL MARCY,
	CHARLES GIANOLI
<i>Business Manager</i> -	EVANS HAMILTON
<i>Solicitors</i> - - - -	FRANK PEMBERTON
	CARROLL SHANK, LUCILE BROWN,
	TOM GOYNE



ALFRED KING
ISABEL CHILDS



BROWN	MORLEY	HAMILTON	GOYNE	PEMBERTON	FLANARY	SHANK	MARSHALL
ALBEE	PICK	CHESTER	CHILDS, H.	BOWMAN	DALK	CLEMENT	BARBER
FLINT	JANKE	LAW	KEYS	OLIVER	HERSHY	HEWETT	KEPPEL
SCHRACK	SKINNER	SCHMIDT	SCHREIBER	PERVINE	PETERSON	PAUL	WIENS





Publications



HELEN STILES

THE 1931 Wallulah staff has attempted to depict accurately and originally the school year at Willamette. Realizing that pictures tell more than words, the pictorial aspect has been emphasized as much as possible, yet the written material as well has been planned carefully to make it new and interesting to everyone. There is a certain amount of formality that must necessarily be repeated in each book but as much variation as possible from the traditional form has been included in those sections.

The policy of the book has been changed somewhat this year: formerly the chronological order has been from spring to spring, but an attempt has been made to change this and include the activities of only one school year, that is from fall to fall. This has made it necessary to include in this edition two May Day festivals, and the spring sports for both years. It is hoped that this change will prove satisfactory for the future.

The editor wishes to express her appreciation to the staff and assistants, who have worked faithfully during the year to bring the book to completion, and also to those whose names and pictures do not appear but who have helped in many ways with their best efforts. The endeavor has been to make the book a product of many rather than a few, and it is submitted with the hope that it will be received sympathetically and understandingly by those for whom it is intended.



WHITE
DUBOISE

McMINNIE
BOWE

ROSE
ODDEN

EDWARDS
OEHLER

HANKE
STEWELL

CROZER
MARSHALL





Publications

THE responsibility of publishing the year-book is divided between the editorial and managerial staffs: the editor and section editors determine the content and arrangement of the book, and the manager with his assistants has charge of the income and expenses, as well as the distribution of the book and the keeping of necessary records. The book is financed mainly by the student body fee received from every student, which entitles him to one copy, by advertising, and by the assessment of campus organizations.

The Wallulah is under student body control, but the editor, manager, and most department heads are members of the junior class. The position of editor is elective, and the manager is chosen by the Executive Committee.



FLOYD ALBIN

Editor - - - - - HELEN STILES
 Manager - - - - - FLOYD ALBIN

Associate Editor - - HAROLD ROSE
 Assistants - - - - - VIOLA CROZER
 ESTHER McMINIMIE
 Administration - BENETTA EDWARDS
 Assistant - - - - - HELEN HANKE
 Classes - - - - - MURIEL WHITE
 Assistant - - - - - FLORENCE MARSHALL
 Law School - - - - - OLVEN BOWE
 Snaps - - - - - GERTRUDE OEHLE
 Assistant - - - - - SYLVIA DUBOISE
 Activities - - - - - ELIZABETH OGDEN
 Assistant - - - - - LOUISA SIBWELL
 Men's Athletics - - - - - MELVIN CROW
 Assistants - - - - - ERWIN LANGE
 THEODORE PARKER

Women's Athletics - GERTRUDE BEARD
 Organizations - DOROTHY EASTRIDGE
 Assistant - - - - - BERTHA BABCOCK
 Honor - - - - - LOIS WILKES
 Art - - - - - EARL HENRY
 Mounting - - - - - DEENA HART
 Assistants - - - - - FRANCES JACKSON
 MILDRED BOWMAN, ISABEL TIGARE,
 VERDELLA MUELLER
 Typing - - - - - MARY LOUISE MORLEY
 ETHEL ADAM
 Advertising Solicitors - MURIEL WHITE
 LUCIE BROWN, RICHARD UPJOHN,
 LAWRENCE BROWN



BROWN HENRY PARKER HART UPJOHN MORLEY CROW JACKSON WILKES LANGE BEARD ADAM EASTRIDGE BABCOCK BROWN



Publications



CHILDS

ROEDER

HENDERSON

HANDBOOK

THE Willamette Handbook, commonly called the "Rook Bible," is one of the most useful publications on the campus. It is a pocket-size manual issued by the associated students for the purpose of acquainting new and prospective students with the university and helping them to adapt themselves to Willamette customs and regulations. The Handbook contains a complete directory of campus organizations, and many songs and yells, as well as the constitution of the student body. The book this year was edited by Isabel Childs.

SONG BOOK

The Willamette Song Book is a collection of campus songs and was originated by the senior class of 1914. Since that time, it has been re-issued, first by the Websterian Society and later by the associated students. It is now re-edited every two years with additions of each year's Freshman Glee songs. Grace Henderson was editor and Wesley Roeder manager of the 1930 edition.

ALUMNUS

For the purpose of keeping Willamette alumni informed of events on the campus and in contact with each other, the *Alumnus* is issued every three months. Not only does it interest the graduates in the students, but it also shows present students what the alumni are doing.



 **ebate**

Debate



HERBERT E. RAHE, M.A.

The first part of April two delegates attended the annual meeting of the Pacific Coast Forensic League, held at the University of Washington. Lars Nelson and Professor Rahe went as delegates and Ralph McCullough and Ray Lafky represented Willamette in the Pacific Coast Oratorical and Extemporaneous contests at that time. It is at this annual conference that the delegates from the various universities determine the questions for the next year. Willamette, as a member of the League, is ranked with the larger universities on the coast and, being recognized as such, gains more prestige.

THE FORENSIC COUNCIL

The Forensic Council, composed of three "Bar-W" members, has direct charge through its chairman over debate and all oratorical activities. Budgets, schedules of contests, and forensic policies are under the direct control and supervision of this body. The council exercises an advisory influence upon the Director of Forensics as well as upon the students chosen to manage the various phases of activity in this field. The group strives to maintain high standards in the choice of questions, the selection of representatives, and in scheduling competition.



CAMPBELL

LAFKY

BEECHER

RIDDELL





Debate

IT IS to the debate managers that much credit is due for the success of the season each year, for in their hands is placed the responsibility of scheduling debates, furnishing judges for each event, arranging for the entertainment of the guests, and looking after every detail of the forensic program. An extensive correspondence is carried on during the season with a large number of colleges and universities apropos to completing a full schedule for both men and women.

This past year the men's schedule was made more interesting by a contest with the team from the University of Porto Rico on their tour of the United States, during which they debated many of the leading universities. Through the efforts of Lars Nelson, men's debate manager, Melvin Crow, assistant, and Mary Riddell, women's manager, a very successful season has been completed with the majority of the contests taking place on the campus.



A. LARS NELSON

INTER-CLASS DEBATE

In the fall a debate manager is elected from each of the four classes to have charge of the class forensic activities during the year. The inter-class debate sponsored each year by Tau Kappa Alpha, national forensic fraternity, is the main function of this kind, and the winning class receives the Livesley cup as well as points in inter-class rivalry. The debate this year on the question, "Resolved, that the English type of education should be adopted in the two upper classes of Willamette University," was won by Ralph Foster of the sophomore class.

The managers for the year have been: Lars Nelson, senior; Charles Campbell, junior; Virginia Durkee, sophomore; and Richard Upjohn, freshman.



CAMPBELL

DURKEE

UPJOHN

CROW



Debate

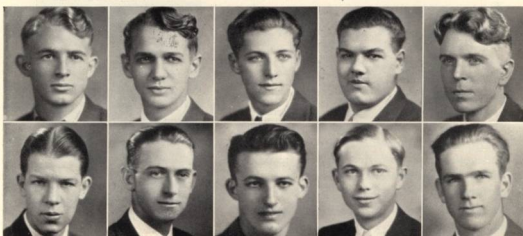

CAMPBELL
BLATCHFORD

LAFKY
SHULER

McCULLOUGH
GIANOLI

HEWITT
KNOTTS

HARLAND
OLIVER

THE men's forensic schedule for the past season has been successfully completed with a total of ten debates including dual debates with the University of Oregon and Oregon State College. Contests were scheduled with many of the larger universities on the Coast as well as with the University of Porto Rico.

The men made use of three different questions this year: "Resolved, that the expansion of the chain store is detrimental to the best interests of the American people"; "Resolved, that this house condemns prohibition"; "Resolved, that the nations should abolish free trade."

The squad was composed of Frederick Blatchford, Charles Campbell, Charles Gianoli, Roy Harland, Ronald Hewitt, Ross Knotts, Ray Lafky, Ralph McCullough, Kenneth Oliver, and Willis Shuler, many of whom will be back next year to continue the success of the department.

SCHEDULE

Chain Store

O. S. C. at Salem - - -	FREDERICK BLATCHFORD	- - -	Negative Lost
O. S. C. at Corvallis - - -	RONALD HEWITT	- - -	Affirmative Lost
U. of O. at Salem - - -	RAY LAFKY	- - -	Negative Lost
U. of O. at Eugene - - -	RALPH McCULLOUGH	- - -	Affirmative Won
Arizona at Salem - - -	FREDERICK BLATCHFORD	- - -	Affirmative Won
U. S. C. at Salem - - -	RONALD HEWITT	- - -	Affirmative Won
	RAY LAFKY	- - -	Affirmative Won
	RALPH McCULLOUGH	- - -	Affirmative Won
	RAY LAFKY	- - -	Affirmative Lost
	RALPH McCULLOUGH	- - -	Affirmative Lost

Prohibition

U. of Porto Rico at Salem -	CHARLES CAMPBELL	- - -	Negative Won
	ROY HARLAND	- - -	Negative Won

Free Trade

U. of W. Frosh. at Salem -	CHARLES GIANOLI	- - -	Negative Won
College of Pacific at Salem -	ROSS KNOTTS	- - -	Negative Lost
U. of O. Frosh. - - - -	CHARLES GIANOLI	- - -	Negative Lost
	ROSS KNOTTS	- - -	Negative Lost
	WILLIS SHULER	- - -	Affirmative Non-decision
	KENNETH OLIVER	- - -	Affirmative Non-decision





Debate



VARLEY LONG CORBIN DURKEE PAUL BEECHER HANNA ELLIOTT

THE question for the women's varsity debates this year was the same for all teams: "Resolved, that Ghandi has been a benefit to India." This subject, a very pertinent question of the day, was discussed fully and interestingly in debates with several Pacific Coast universities.

Most of the debates were held on the campus this season instead of scheduling contests for a trip as has been done often before. Most of the students on the women's squad will be back next year, and no doubt one or more trips will be planned by Pauline Paul, new women's manager.

The squad this year was composed of Lillian Beecher, Doris Corbin, Barbara Elliott, Virginia Durkee, Lida Hannah, Kathleen Skinner, Pauline Paul, and Loretta Varley.

SCHEDULE

Ghandi

U. S. C. at Salem - - -	LILLIAN BEECHER - - -	Negative Lost
	BARBARA ELLIOTT	
U. of O. at Eugene - - -	LILLIAN BEECHER - - -	Negative Lost
	BARBARA ELLIOTT	
U. of O. at Salem - - -	KATHLEEN SKINNER - - -	Affirmative Lost
	PAULINE PAUL	
Whitman at Salem - - -	KATHLEEN SKINNER - - -	Affirmative Won
	DORIS CORBIN	
O. S. C. at Corvallis - - -	LIDA HANNAH - - -	Negative Non-decision
	LORETTA VARLEY	
O. S. C. at Salem - - -	PAULINE PAUL - - -	Affirmative Non-decision
	VIRGINIA DURKEE	
Mills College at Salem - - -	DORIS CORBIN - - -	Affirmative Won
	BARBARA ELLIOTT	



Debate



DEAN

MCCULLOUGH

CAMPBELL

LAFKY

RUDIN

AFTER DINNER SPEAKING CONTEST

MAURICE DEAN represented Willamette in the After Dinner Speaking contest held on our own campus. He won second place in the state with his speech on "American Babbity."

STATE OLD LINE ORATORICAL CONTEST

Ralph McCullough was Willamette's representative in the State Old Line Oratorical contest held at Pacific University, Forest Grove. His subject was "Starving with a Full Dinnerpail," and he won third place.

PACIFIC COAST ORATORICAL CONTEST

Ralph McCullough again represented Willamette in the Pacific Coast Oratorical contest which was held at Seattle, Washington, on the University of Washington campus during the annual meeting of the Pacific Coast Forensic League. "Grotesque Speech and Bohemian Manners" was the title of his oration.

STATE PEACE ORATORICAL CONTEST

Charles Campbell was Willamette's participant in the State Peace Oratorical contest which convened at Newberg, Oregon. His subject was "World Organization."

PACIFIC COAST EXTEMPORANEOUS CONTEST

Ray Lafky participated for Willamette in the Pacific Coast Extemporaneous contest held at the Pacific Coast Forensic League conference at Seattle.

STATE EXTEMPORANEOUS CONTEST

John Rudin was the Willamette representative in the State Extemporaneous Speaking contest at Monmouth. He won first place with his "American Plan for the Unemployment."



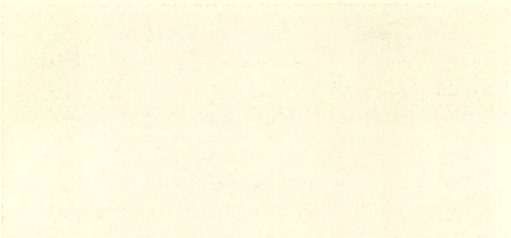

rama

Drama



SCENE FROM "THE QUEEN'S HUSBAND"

"THE QUEEN'S HUSBAND"

THE annual Homecoming play this year was presented by Theta Alpha Phi on October 25, 1930, in the Salem senior high school auditorium. The play, "The Queen's Husband," by Robert Emmet Sherwood, is a clever comedy of modern life in medieval settings; it is concerned with the affairs of a mythical kingdom and particularly of the royal family. The play was managed by Helen Stiles and directed by Professor Herbert E. Rahe.

King Eric VIII	- - - - -	WESLEY GORDON
Frederic Granton	- - - - -	LAWRENCE BROWN
Lord Birten	- - - - -	CARL MARCY
Petley	- - - - -	OLVEN BOWE
Princess Anne	- - - - -	BEUNA BROWN
Queen Martha	- - - - -	FAYE CORNUTT
General Northrup	- - - - -	RALPH McCULLOUGH
Major Blent	- - - - -	STANLEY KING
Prince William	- - - - -	FRED HARRIS
Dr. Fellman	- - - - -	RALPH FOSTER
Laker	- - - - -	WILLIS SHULER
First Lady-in-Waiting	- - - - -	KATHERINE EARLE
Second Lady-in-Waiting	- - - - -	KATHRYN ELGIN
Soldier	- - - - -	FRANK PEMBERTON



Drama



SCENE FROM "LADY WINDEMERE'S FAN"

"LADY WINDEMERE'S FAN"

THE play production class, with Miss Helen Pemberton as director and coach, presented the remarkable play "Lady Windemere's Fan," by Oscar Wilde, on December 12, 1930, in Waller Hall. Alfred King was the manager. This is a play about social scandal and the trouble it brings upon entirely innocent persons, and it very skillfully shows the relative values of "good" and "bad" in society.

Lord Windemere	- - - - -	FREDERICK BLATCHFORD
Lord Darlington	- - - - -	WESLEY GORDON
Lord Augustus Lorton	- - - - -	LEON NORRIS
Mr. Cecil Graham	- - - - -	FRED HARRIS
Mr. Dumby	- - - - -	HAROLD ROSE
Mr. Hooper	- - - - -	THOMAS GOYNE
Parker, <i>butler</i>	- - - - -	ROBERT CULBERSON
Lady Windemere	- - - - -	LILLIAN BEECHER
Duchess of Berwick	- - - - -	HELEN COCHRAN
Lady Agatha Carlisle	- - - - -	HELEN PYBUS
Mrs. Erylne	- - - - -	MARGARET WARNKE
Lady Plymdale	- - - - -	BEULAH GRAHAM
Lady Jedburgh	- - - - -	LOUISE BROWN
Lady Stutfield	- - - - -	MARY RIDDELL
Mrs. Cowper-Cowper	- - - - -	LOISE BENJAMIN
Rosalie, <i>the maid</i>	- - - - -	LOIS WILKES



Drama



SCENE FROM "A SCRAP OF PAPER"

"A SCRAP OF PAPER"

THE junior class presented "A Scrap of Paper" by Sardou on May 2 at the senior high school auditorium as the climax of the 1931 May Day festivities. The plot of the play centers about a measly little "Scrap of Paper," an old love letter, which causes everyone no end of trouble. The old lover obtains it, the heroine wants it, but in the end it is burned and the three persons most concerned are quite happy. Professor Rahe was the director and Elma Nell acted as his assistant. It was managed by Helen Stiles.

Louise de la Glaciere	- - - - -	LILLIAN BEECHER
Mlle. Suzanne de Ruseville	- - - - -	HELEN COCHRAN
Mathilde de Merival	- - - - -	ESTEL CHANEY
Mlle. Zenobie	- - - - -	BEULAH GRAHAM
Madame Dupont	- - - - -	ELIZABETH OGDEN
Pauline	- - - - -	DOROTHY EASTRIDGE
Prosper Couramont	- - - - -	CLARENCE POOR
Baron de la Glaciere	- - - - -	KEITH JONES
Brisemouche	- - - - -	DON FABER
Anatole	- - - - -	CHARLES GIANOLI
Baptiste	- - - - -	LLOYD GIROD





Drama



LEWIS EMMONS ALLISON BALDERREE NELL NORRIS
 DEACON HIGH ELGIN PRATT RAMAGE

"THE BOOMERANG"

"THE BOOMERANG," a comedy by Winchell Smith and Victor Mapes, was presented by the junior class during the 1930 May Day festivities. The play is the story of a young doctor, who finds that his diagnosis of love is applicable to himself as well as to his patient. The play was coached by Professor Rahe and was managed by Ralph Purvine.

Dr. Gerald Sumner	- - - - -	JACK RAMAGE
"Budd" Woodbridge	- - - - -	LA RAUT LEWIS
Preston DeWitt	- - - - -	WILLIS BALDERREE
Emile	- - - - -	LEON NORRIS
Hartley	- - - - -	JAMES ALLISON
Mr. Stone	- - - - -	LAURENCE DEACON
Virginia Xelva	- - - - -	ELMA NELL
Grace Tyler	- - - - -	NORABEL PRATT
Marion Sumner	- - - - -	KATHRYN ELGIN
Gertrude Ludlow	- - - - -	EVELYN HIGH
Mrs. Creighton Woodbridge	- - - - -	MILDRED PUGH EMMONS





Drama

THE LITTLE THEATER

LAST year Theta Alpha Phi and students in the speech department, under the leadership of Prof. Herbert E. Rahe, originated the Little Theater and provided it with the equipment necessary for play practices and production. This year interest has developed rapidly in the project. The department has made several minor additions to the theater, but the greatest advance has been the purchase of a set of tools for construction of stage scenery. With this a set of exterior scenery has been built for use in the Little Theater and two sets of screens are in the making. These screens, three in each set, will be invaluable for use in the chapel as well as for stage practice. They are to be reversible, with different colored covering on each side and can be used in numberless ways. Professor Rahe has recently added a set of monk's hair curtains for stage production.

The dramatic theory class for the first time produced a three-act play in the first semester without the direct guidance of Professor Rahe. The net proceeds from this play, about \$50.00, have been used to improve the Little Theater and to purchase added equipment for the speech department.

• • •

THE PAGEANT OF THE PIONEERS

The "Pageant of the Pioneers," written by R. J. Hendricks, was presented on May 15 and 16 in the Willamette gymnasium on a large stage constructed for the occasion. A large drapery was used to screen the stage from the audience and in front there was a stage curtain of monk's cloth. This curtain and a portable switch board and footlights will be useful in the future of the Little Theater. Effective background settings of natural trees and foliage added to the naturalness of the scenes depicting the early pioneer life.

The pageant consists of seven scenes—Fort Astoria, Fort Vancouver, The Willamette Mission, The Wedding, The Birth of Old Willamette, At Old Champoeg, and At Fort Sutter. The cast included approximately forty-five people with twenty-five speaking parts, many of which were taken by students from Chemawa. The costumes were heirlooms borrowed from Salem residents who wore them during early pioneer days.

This pageant is being worked up to be presented in a grand finale at the State Fair in 1934 in connection with the centenary celebration of the coming of the first missionaries.



Music

Music



Fourth row: ADAMS, EDWARDS, CLEMENT, VANNICE, SCHREIBER, TEARE
 Third row: MOSER, BROADBENT, HEWETT, DARK, OGDEN, COCHRAN, BAIRD, O'DELL
 Second row: BARNES, CHANEY, BOWMAN, FINDLEY, ARMITAGE, SAWYER, LAW, TILLMAN
 First row: WILKES, MORANGE, BADLEY, PEMBERTON, ATKINSON, RICKMAN, CLARKE

THE Treble Clef Club is this year under the direction of Cameron Marshall, Director of the School of Music, and has completed a most successful year. The club participated in the presentation of "El Bandido," and the candlelight carols at Christmas. During National Music Week they appeared in Salem and in Portland at the Civic Auditorium. On Saturday of the same week, the club sang at Nynyside and Rose City Park Methodist Churches. From 5:15 to 5:45 they gave a concert over KGW in Portland. The "home" concert was given in Waller Hall, May 31. The closing event of the year was Maunder's oratorio, "From Olivet to Calvary" May 31 at First Methodist Church, given by both clubs.

MEMBERS OF THE CLUB

First Soprano

HELEN PEMBERTON
 RUTH BARNES
 HELEN COCHRAN
 BENEFFA EDWARDS
 ELIZABETH CLEMENT
 MARJORY O'DELL
 BERNICE RICKMAN

Second Soprano

ESTEL CHANEY
 DORIS CORBIN
 MIRIAM ARMITAGE
 DORIS CLARKE
 SARAH DARK
 ELIZABETH OGDEN
 IRMA SAWYER
 MARGARET BAIRD
 ISABEL TEARE

First Alto

MARJORIE MOSER
 HARRIETT ADAMS
 EDWYNA BROADBENT
 EDNA VANNICE

Second Alto

EDITH MORANGE
 NELLIE BADLEY
 LOIS WILKES
 MARJORIE LAW
 PAULINE PAUL
 RUTH SCHREIBER
 AUDREY TILLMAN
 MILDRED BOWMAN

Accompanist, EDITH FINDLEY





Music

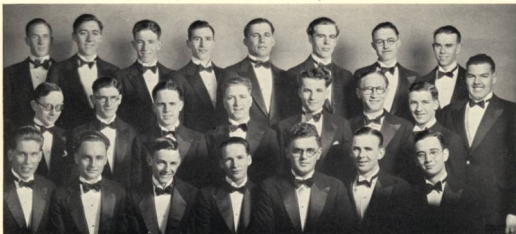

Third row: CROW, CHAPIN, FOSTER, HAMILTON, HOUCK, SORENSON, WOOD, GILHOUSEN
 Second row: MAGIN, KLEMPFEL, WILSON, DEAN, RORDER, WARREN, HENRY, HEWITT
 First row: HALL, FINKBEINER, BUSHNELL, GOYNE, CULBERSON, DEACON, SMITH

THE Willamette Men's Glee Club finished an unusually interesting season. Beginning with the Minstrel, following this with "El Bandido", the Christmas carols, several local singing events, the climax to the season was their local concert, given at the Elsinore Theater, May 1, in connection with May Day and as a pre-music week feature. In spite of the fact that the club this year is made up largely of new members, constituting practically a new "squad," the singing was noticeable for its excellent tonal balance, and splendid interpretative insight. The whole concert was a marked achievement. The final concert of the year was the Associated Glee Clubs' presentation of "Olivet to Calvary," by Maunder, at the First Methodist Church, on Sunday night, May 31.

MEMBERS OF THE CLUB

First Tenor

NORMAN SORENSON
 CHESTER FINKBEINER
 EARL HENRY
 VERNON BUSHNELL
 CLIFTON CLEMENS

Second Tenor

WESLEY ROEDER
 R. WESLEY WARREN
 GUSTAV KLEMPFEL
 FRED PAUL
 JOE WHITE
 VERNE WILSON
 LUTHER CHAPIN
 ROBERT CULBERSON
 THOMAS GOYNE

First Bass

LAURENCE DEACON
 MELVIN CROW
 MAURICE DEAN
 RALPH FOSTER
 RONALD HEWITT
 ROBERT KELLEY

Second Bass

JOHN GILHOUSEN
 EVANS HAMILTON
 ROBERT HOUCK
 CLARK WOOD
 THOMAS HALL
 EUGENE SMITH

Accompanist, ROBERT MAGIN



Music



SCENE FROM "EL BANDIDO"

THE first production of the year was the Willamette Minstrels presented by members of the Men's Glee Club. This was the first presentation of its type for many years and was a decided success. Costumes and scenery were imported for the cast, which gave every evidence of a professional production.

* * *

"El Bandido," the Spanish operetta, was presented by the Associated Glee clubs, and was one of the outstanding presentations in the history of Willamette. The cast numbered nearly one hundred. The greatest surprise was that it "grew" practically from nothing, so far as stage equipment was concerned, to a decidedly finished production. "El Bandido" was given in the gymnasium. Starting from stage to complete scenic and electrical effects proved what could be done by one who knows how to do things. The entire production justly deserved the acclamation it received.





Music



SPRING CONCERT AT THE ELSINORE

ONE of the most important features of May week-end was the concert which the Men's Glee club gave at the Elsinore Theater on Friday evening. Both students and faculty expressed their pride in the splendid performance of the club. Professor Cameron Marshall has developed an unusually fine chorus and has commanded the interest and cooperation of those whom he directs. The chorus numbers were supplemented with selections by the trumpet trio, Gus Klempele, Wesley Roeder, and Piercy Sweet.

Climaxing the affair with a brilliant and unexpected finish, Cameron Marshall drew a lightning picture while the Glee club sang "Willamette Moon." This feature was entirely new and has not been done before in a university performance.



LOTUS

I plucked a lotus from the deep'ning pool,
And wound it dripping in my loosened hair;
Joyed in the waxen pallor cool
Painted delicately from the heart of gold.
Tossed it away when it had died,
Among the grasses it curled and dried;
Crushed the petals finding fragrance there,
Left it faintly spun on the dusky air.

Deena Hart '33

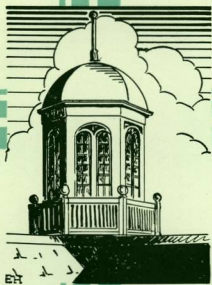

ATHLETICS

 **Administration**

Administration

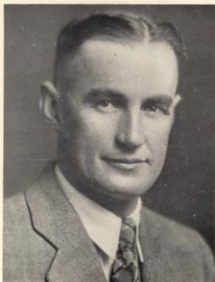

ROY S. "SPEC" KEENE

COACH ROY "SPEC" KEENE has become a name to be respected in Northwest and Pacific Coast conference circles. During his five years as head of the three major athletic activities of Willamette he has brought the athletic standing from the cellar to the highest peak in football, basketball, and baseball.

Not only is Spec a successful coach, but he is also an excellent counselor and friend. To him scholarship comes first and then athletics. He is the type of individual who inspires respect from all who associate with him.

The W Club is an organization of those men who have won the official major athletic award for athletic participation. Its members are some of the finest men of the university, and they have contributed much to the esteem and importance with which Willamette is regarded in Northwest circles. Every forward campus movement receives loyal support from this wide-awake group.



Third row: SMITH, J., HOUCK, KLOOSTRA, JONES, MOORE, PAUL
 Second row: GRETSCH, FERGUSON, KAIBER, ACHERMAN, CARPENTER, FABER, ERICKSON, ROEDER
 First row: DEETZ, PURVINE, KUTCH, FRENCH, KEENE, ADAMS, VAN DYKE, GIBSON, GILL



Administration

BESIDES his position as assistant football coach, Les Sparks turns out representative track teams, and whips the yearling basketball material into shape. Athletic schedules require much of his time and energy; he secures as many home games as possible and competition of high caliber.

Although his patience is often sorely tried, he is willing to listen to student requests and gives them kind and thoughtful consideration.

The Cubs is an underclassmen's organization which corresponds to the National Intercollegiate Knights of larger campuses, whose ideal is service.

Its work on this campus consists of ushering at all athletic contests, patrolling the athletic fields during secret practice sessions, and performing any service requests in connection with campus improvement. Another fundamental duty of the Cubs is to care for the incoming freshmen; it is required of this order that it inform the new men of the numerous college traditions and see that they are respected and obeyed.



LESTLE J. SPARKS



Back row: BLATCHFORD, HOUCK, SWEET, FOSTER, ZAHRELY, CROW
Center row: HEWITT, ROBE, McCULLOUGH, ERICKSON, HAMILTON, BRIGGS
Front row: PEMBERTON, ARMSTRONG, LIPPS, GOYNE, MARCY, WOOD, ORKNEY





Administration



SANDERS COCHRAN FITZPATRICK
Yell King Song Queen Crown Prince

FIGHT, SONS OF OLD WILLAMETTE

*Fight! sons of old Willamette,
Fight till the battle's done
With valor ever bold for the
Cardinal and the Gold,
Fight till the victory's won.
Many hearts are standing by you
With a spirit ever true;
Fight! with courage never dying
Fight! Willamette U.*



 **ootball**



Football



SPARKS

HAUSER

CRANOR

KEENE

FRENCH

FOR the opening conference game the Bearcats journeyed to Caldwell, Idaho, where they defeated the College of Idaho eleven 34-14. The game was played at night under the glare of the new powerful arc lights which illuminate the new athletic field at Caldwell. The Willamette team, tired from the long trip, found a strong opposing team during the first half, holding them on even terms. Time after time Willamette made yardage only to lose their advantage by some fluke. For three hectic quarters the two teams battled back and forth with the Bearcats trailing on the short end of a 14-13 score. During the short intermission between the third and fourth quarters, the Bearcats collected their wits, screwed up their indomitable courage, and set forth to trounce the struggling Coyotes. With their hopes for a second conference championship fading away, the Willamette team unleashed a tremendous attack consisting of terrific line plunges, snappy passes, and illusive broken field running which completely routed the Coyotes and won the game, leaving Willamette still in the championship race.

A fifty-yard drive by Erickson and then a completed pass brought the winning touchdown. Two more goals were made by Cardinal and Ackerman from intercepted passes.



RALPH PURVINE, *Manager*





Football



DEPOE
Half

CARPENTER, P.
Tackle

ACKERMAN
Center

SMITH, F.
Guard

FOR their ninth annual Homecoming the Bearcats entertained the C. P. S. Loggers on Sweetland field and handed them a 21-0 defeat. The game was played before an enthusiastic crowd made up of some 2500 students, alumni, and townspeople. This contest was the first home tussle. The game was slow and except for occasional offensive flashes and wonderful defensive work it would have proved a listless affair. The first score was secured through the pass route late in the first half, Depoe to Erickson. The try for point was missed and the gun ended the half 6-0.

In the last two periods long passes completed by the combination of Depoe to Erickson continually thrust the pigskin deep into Logger territory. Lang on line smashes bucked the ball across for a touchdown. Keith Jones, all-conference tackle, playing a marvelously spectacular game, broke through the line and blocked a punt on the 30-yard marker; Ed Cardinal, all-conference end, seized the elusive pigskin and dashed across the goal line for Willamette's final touchdown.



Applegate eludes Carpenter

The whole line worked perfectly both on defense and offense, stopping the Loggers in their tracks and boring enormous holes in the opposing line, thus at times enabling Willamette's backs to make large gains.





Football



McENENY
Quarter

ERICKSON
Half

LANG
Full

GRETSCH
Half

ON Armistice Day the Bearcats, using their Cardinal and Gold machine, ran rampant over the visiting Wildcats and defeated them 44-0. The Linfield aggregation under the tutelage of their new mentor proved a much stronger team in every department than a year ago.

During the first quarter, the Bearcats displayed the strongest offense of the year. Off-tackle smashes and spinners, with crushing interference, preceded the ball carriers and brought long gains, which accounted for the large score. In the backfield Erickson, Gretsck, McEneny, and Lang made great gains. Gretsck and Erickson were responsible for most of the touchdowns and the longer gains. Both played a heady, consistent, smashing brand of football.

At the beginning of the second half "Spec" sent in his second team and it continued the scoring spree begun by the varsity. Ferguson led the second string to a touchdown by his long gains through the line.

Another touchdown was made from a pass thrown by quarterback Paul from the 30-yard line to Depoe.

Both on defensive and offensive the Bearcats clicked consistently. Nothing could stop the Cardinal and Gold tornado.



Willamette goes through for yardage





Football



SMITH, J.
Half

SINCLAIR
End

KAISER
End

PAUL
Quarter

THE largest and most appreciative crowd in the history of Salem football saw the Missionaries from Walla Walla administer a 12-0 defeat to the Bearcats. The outcome of this contest removed all anticipation of a championship from the minds of Willamette enthusiasts. This contest was a hard fought, desperately contested affair throughout. The team that won capitalized on the breaks and strategy. Statistics prove that Willamette outplayed Whitman in almost every department, yet it lacked the vital punch necessary to cross the opponents' goal. The Bearcats made eight first downs from scrimmage and Whitman only five; Whitman was thrown for a loss of 45 yards and Willamette lost only 19. Also, Willamette excelled in punting and individual yardage gained, but lost out in the scoring department.



They pile up at center

Early in the first period the Bearcats lost a chance to score after the ball had been advanced to Whitman's 38-yard line by steady line plunges and then lost on downs.

"Buddy" Applegate was Whitman's big star and did most of the ball carrying while Erickson, Jones, Lang, Carpenter, and Ferguson were Willamette's outstanding players. Erickson made more yardage than the Whitman ace, but the Missionaries took the game in spite of his noble efforts.



Football



FERGUSON
Half

GRIBBLE
Half

JOHNSON
Full

PHILPOTT
Guard

IN the last game of the conference, Willamette defeated Pacific 34-6 at the Multnomah stadium in Portland. This was the first appearance of a Willamette football team in Portland under the guidance of "Spec" Keene. Approximately 2000 enthusiastic fans saw the Bearcats crush the Badgers in a game replete with thrills. At no time during the season did the Bearcats display such heads-up football. Their machine clicked consistently against the scrappy but far out-classed Badgers.

The Cardinal and Gold eleven had little difficulty in smothering Eldon Jenne's "razzle-dazzle" method of football. Pacific was unable to dent the strong opposing line so resorted to a punting game while Willamette, led by Erickson and Ferguson, rolled up the yardage. The first half ended 14-0.

During the second half many of Pacific's numerous passes were intercepted and converted into touchdowns. Jones, Ackerman, and Sinclair, a freshman playing his first game as a regular, all scored goals by this method. The last touchdown was scored by a beautiful pass from Paul to Sinclair, who also caught several other passes for good gains.

This game placed Willamette second in the conference with Pacific holding third place, and Whitman the undisputed title.

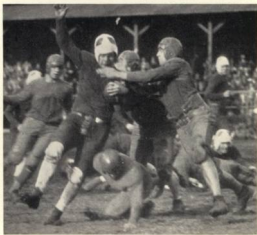

Puget Sound is thrown for no gain



Football



FELTON
Tackle

HOUCK
Center

DRAGER
Guard

GILL
Guard

WILLAMETTE'S first non-conference football game of the season was against Coach Schissler's "Mystery team" on Bell field, Corvallis. A unique feature of this contest was the fact that Willamette and O. S. C. inaugurated "night football" for the state of Oregon. Furthermore, it was the first night football game played in the Northwest. As a result of this novel innovation, Bell field received the largest crowd for an opening football contest in its history.

Although the Bearcats emerged on the short end of a 48-0 score, they fought hard against their stronger opponents. Willamette was handicapped by not having an array of substitutes as did the Beavers. Oregon State had three full teams, one as good as the other, while Willamette's first team played the greater portion of the game.



Whiltman goes through the line

Near the end of the first half Willamette started a drive that really threatened the opponents' goal. Kaiser intercepted a pass deep in Oregon State's territory and Erickson followed with a long completed pass; however, the drive was halted on the 13 yard line. From start to finish, O. S. C. displayed a dynamic driving attack which smothered all opposition.



Football



TWEED
Guard

CARPENTER, G.
Tackle

GOTTFRIED
Guard

BALDWIN
Center

THE following week "Spec" Keene's Bearcats played the opening night game against the University of Oregon at Eugene. Willamette, badly crippled by the loss of two regulars and four others, was beaten 51-0. Erickson and Gill both watched the game from the bench while four others only played a short period owing to injuries received in the game against Oregon State College.

Although the loss of the first team men was keenly felt by Willamette the second team men who replaced them fought hard to uphold the honor of the Cardinal and Gold against great odds.

The University of Oregon displayed a brilliant new method of attack drilled into them by their new coach, Dr. C. W. Spears, in which Watts and Kitzmiller led the offense. Kitzmiller was later in the season considered on all-American teams.

The Bearcat team received a chance to demonstrate its offensive power when it routed Albany in a free-scoring contest 52-0. Both teams exhibited a fighting, slashing brand of football. Willamette, however, was too much for the weaker Albany eleven.

Slashing line bucks, fake reverses, long passes, and superb open-field running characterized the improved play of Willamette.





Football



Third row: SPARKS, WOODWORTH, FELTON, CARPENTER, G., JONES, MOHR, SINCLAIR, GOTTFRIED, SMITH, P., CARPENTER, P., CARDINAL, ACKERMAN, BALDWIN, CRANOR
Second row: DRAGER, ALLMAN, HUCK, LANG, MCENNEY, WOOLLEY, GILL, DEPOE, TWEED, GRIBBLE, JOHNSON, PHILPOTT, HAUSER
First row: FRENCH, HALEY, GRETSCHE, FERGUSON, CRAWFORD, ERICKSON, HALDANE, SMITH, J., KAISER, GHOD, PAUL, KEENE

SUMMARY OF THE SEASON

WILLAMETTE UNIVERSITY began its 1930-31 football season as Conference champions. Every school in the circuit pointed for Willamette. Instead of being just a conference team, she was the leader of the pack and must be taken seriously. Thus Willamette faced psychological difficulties that were almost overwhelming.

In conference circles Willamette took a fierce struggle from C. of I. A short time later in its Homecoming contest W. U. administered a 21-0 defeat to the highly praised C. P. S. Loggers. The next tilt was with Linfield on Armistice Day—Linfield lost by a score of 44-0. The Bearcats disclosed a marvelous offensive attack in this clash. Before a record crowd of four thousand people, Whitman, by using strategy, let Willamette down with a 12-0 reversal. With this defeat vanished the titular aspirations of the Bearcats. Smarting for revenge from the Whitman tussle, Willamette sank its claws into Pacific University to the depth of 34-6.

Although Willamette lost her chance for a consecutive title, she finished in second place. With a host of new material coming in for next year and a safe return of many regulars Willamette should regain her lost title in the season of 1931-32.





Do-Nut League

KEEN interest has been manifested through the Do-Nut League in pass ball, basketball, and indoor baseball this year. Many of the school organizations, such as the fraternities, the upper and lower classes, as well as the faculty, compete in the tournaments held each year. Men who are not out for varsity sports are eligible for participation. This gives more men an opportunity to take part in athletics.

In the final week of the race in pass ball, the Alpha Psi Delta eleven found themselves far ahead of their competitors, with the Faculty holding down second place.

The race in basketball was very close, and the season ended with the Faculty quintet taking the flag in the play-off. Sigma Tau was a close second, losing in the final game by one basket.

The indoor baseball contest found several teams fighting for the top berth. Among them were the Alpha Psi Delta team, Sigma Tau, and the Freshmen. The latter part of the season found the Alpha Psi nine on top after having defeated the Sigs in the final game, 6 to 3.

An interesting feature of the season this year was the fact that the champions in the three sports, the Alpha Psi's in two and the Faculty in the other, came through with no defeats.

asketball



Basketball



FISHER
Manager

ADAMS
Forward

SCALES
Forward

KLOOSTRA
Center

THE Willamette championship team defended its title and reputation in a long, hard season of play. Spec's men played good ball, and the Pacific Coast teams were wary of the Bearcats: outside of a solitary tilt with Oregon State, Willamette did not get a chance at the big fellows, although Oregon was outplayed in scrimmage.

The Bearcat team, when clicking, was almost unconquerable; twice scores of 88 points were rolled up on respective opponents. The team totalled 868 points to 521 in 19 games during the season. In the conference, Willamette played nine games and won eight, rolling up 422 points to only 242.

After dropping two early season games to non-conference opponents, the team won twelve games in a row, and came up to the championship series with Whitman, boasting a record of no defeats in the conference since 1929. The ancient jinx of Whitman downed the team in the first of the deciding games, but after Willamette had displayed great power in crushing Whitman in the second engagement, "Nig" Borleske conceded the title to Willamette on the percentage basis, as Willamette had played more games in the conference than had his team. The need of a deciding series of games was felt very deeply, however, as both teams would like to have tangled for the championship in a third game.

CONFERENCE GAMES

Willamette	47	23	Linfield
Willamette	48	36	Linfield
Willamette	40	25	Pacific
Willamette	88	15	Pacific
Willamette	32	24	College of Puget Sound
Willamette	41	30	College of Puget Sound
Willamette	53	30	College of Idaho
Willamette	35	38	Whitman
Willamette	38	21	Whitman

NON-CONFERENCE GAMES

Willamette	34	22	Multnomah Club
Willamette	20	46	Multnomah Club
Willamette	24	34	Oregon State
Willamette	88	28	Albany
Willamette	46	34	Albany
Willamette	49	16	Portland Y. M. C. A.
Willamette	63	21	Vancouver Barracks
Willamette	39	29	B'nai B'rith
Willamette	36	19	St. Martins





Basketball

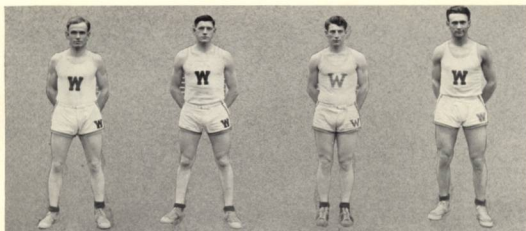

GIBSON
Guard

CARPENTER
Guard

FABER
Forward

PETERSON
Guard

The Linfield Wildcats fell before the fast attack of the Willamette Bearcats, 47 to 28, in the first conference game for either team. Willamette played better than ever before and put down every Linfield rally in great fashion. The game was marked by the smooth teamwork displayed by the team, especially the trio, Adams-Cardinal-Scales.

In the second game with Linfield, the Bearcats again emerged victorious, holding down the long end of a 46 to 36 score. Willamette played great basketball in the first half and ran circles around the Linfield team. Cardinal, Scales, and Adams rolled up the score, basket by basket, while even the Bearcat guards came under the basket to score. The count at the half was 32 to 12.

Puget Sound put up a good fight against Willamette in the first game of the two-game series at Tacoma, but Willamette, forgetting the loss of Cardinal at center, drove the Loggers hard for a 33 to 24 victory. The first half ended with the score 21 to 14 in the Bearcats' favor, and Puget Sound could do little better in the last period. Kloostra played a great game at center, nabbing 11 points, while Scales and Carpenter scored heavily for Willamette. The Bearcats did well at the foul line, making eleven of their chances. Kendrick, eagle-eyed forward for Puget Sound, starred with five baskets.

The second game with Puget Sound was hard and rough with plenty of personals called on each side. The final score was 41 to 33, and the Tacoma school fought all the way. Twenty-eight fouls were called on the Loggers, and Gibson, Willamette guard, went to the showers after four personals. Adams and Scales worked well with Kloostra and the trio counted for 31 of Willamette's points. Gibson and Carpenter played well at guard, as did Andy Peterson, when substituted.



Basketball

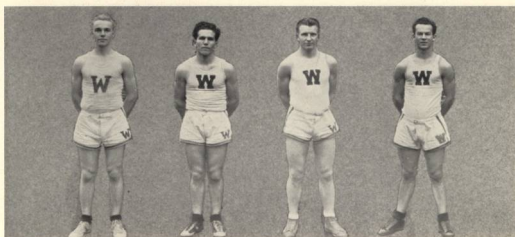

MOORE
Forward

PAUL
Forward

ERICKSON
Guard

HARMON
Forward

The College of Idaho stopped off at Salem on their basketball trip, and dropped an uninteresting game to the Bearcats, 53 to 30. Willamette was considerably off-stride and the game was slow. The passing and team work on the part of both teams was negligible, and the shooting poor. Kloostra and Scales led in the scoring while Carpenter broke through for seven points. Carpenter played center, replacing Kloostra, during the latter part of the contest, while Faber and Peterson played a good game when substituted. O'Conner, Milliner, and Jones made a good showing for Idaho.

Willamette took the measure of Pacific on the Forest Grove floor by the score, 40 to 25. The Badgers put up a great scrap in this game and it was far from a cinch for the Bearcats on the Forest Grove school's peculiar floor. Spec Keene substituted freely and to good effect, as the substitutes played hard and showed good team work. The score at the half was 21 to 13.

Pacific came to Salem for the return game with the Bearcats with high expectations, but the Bearcat machine began clicking and the Badgers were simply swamped under an avalanche of Willamette baskets. The Bearcat defense was working to perfection and Pacific was held to 15 points, while the Cardinal and Gold regulars, led by Scales with 21, rolled up the amazing total of 88 points. In totalling this score, Adams and Kloostra tied for second under Scales with 18 points apiece, and Carpenter, Gibson, Peterson, Erickson, and Hartley scored freely.

Willamette and Whitman entered their traditional games with the championship at stake, as neither team had been defeated in the conference. Before the



Basketball

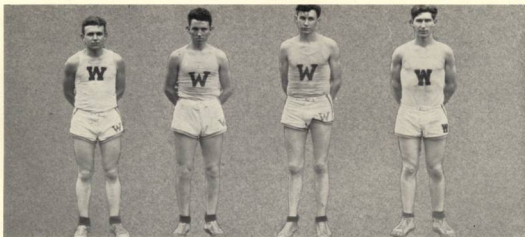

HARTLEY
Guard

BEGG
Guard

WILSON
Center

KAISER
Guard

largest crowd of the season, Willamette dropped a close game to Whitman on the Salem floor, 38 to 35. The Bearcats were decidedly off-form and guarded wretchedly. The Whitman guards, free under the basket, sank enough points in a wild first half spurt to cinch the game. The Willamette team settled down after that, but did not play with enough spirit to overcome the small Missionary lead. Whitman guarded splendidly, and the Bearcat forwards were covered like a blanket, checked hard on any part of the floor. Only Adams could sink his foul shots, although Whitman's rough play gave the Bearcats plenty of chances to win from the gift line, and Cardinal's absence was felt at center.

The Bearcat basketball machine came to life the following night with Whitman leading 14 to 9, and after that Whitman was completely outclassed by the Bearcat's fierce, hard playing and air-tight defense work. The final score was 38 to 21 but it could well have been much higher than that. Where the Bearcat team had checked indifferently in the first game, the guards now fought for the ball like blood-crazed wildcats, and the forwards passed and dribbled and shot for their share of points. Especially pleasing was Klootra's play. Dwight Adams covered himself with glory by his brilliant play in this, his last game for Willamette. Adams scored 16 points and lead every raid on the Whitman basket. Carpenter and Gibson played brilliantly and did not give the Whitman forwards a chance. To show how effectively Willamette guarded, Whitman scored only seven points in the last three quarters of the game, three of these points on fouls, and two on long baskets from the center of the court. During this time, the Bearcat machine rolled up 29 points. This game gave the championship to Willamette on the percentage basis.

Page One hundred fifty-seven



Basketball



PENDLETON—1931 CHAMPIONS

STATE HIGH SCHOOL TOURNAMENT

THE twelfth Oregon high school basketball tournament, held March 19, 20, and 21 in the Willamette gym, was dominated by the fine team of Broncho-Busters from Pendleton high. Before the largest crowd in the history of the tournament, the six-footers from Eastern Oregon out-reached and out-shot a scrapping gang from Salem high, 31 to 29. It was an exciting game, the lead swaying from team to team until, in an over-time period, Witherall, a Cowboy substitute, looped the winning basket from the center of the floor.

Salem and Pendleton met on equal terms as each had drawn byes and had played but two games before the final contest, the Cowboys swamping Tillamook and Jefferson under staggering scores, and Salem winning over Myrtle Point and Benson Tech. Other good teams to drop by the wayside before reaching the finals were Jefferson and Benson of Portland, Astoria, Baker, and Ashland. Jefferson is deserving of credit for its tough schedule, and last year's State champions, Astoria, delighted the crowds by coming back in the Consolations after losing a heart-breaking struggle to Jefferson in the opener, and swamping both Jefferson and Benson to gain the Consolation title.

The tournament was well-managed by "Spec" Keene, Lestle Sparks, and L. H. Gary, and pronounced a success. The crowd was large, the games fast and well-played, and good sportsmanship was predominant. Some of the new features of the tournament this year were the adding of a second team to Portland's list and the building of the fine balconies behind the baskets, solving the seat problem for the time at least.

One of the features of the tournament which drew much unfavorable comment was the "bye" system, which put the two lucky teams into the finals again, and the Oregon High School Athletic association under L. H. Gary expects to





Basketball



SALEM—1931 RUNNERS-UP

do away with the system for next year, probably by adding four more teams or subtracting four, either increasing the number to sixteen or reducing it to eight.

The All-Star team and individual honors were selected by a committee of newspaper men, officials, and coaches just before the final game. Pendleton placed two men on the first team, and Salem, Benson, and Astoria one each. Wardlow Howell of Ashland won individual honors.

ALL STATE BASKETBALL TEAM

McLEAN, Benson Tech.....	F.....	HILL, Pendleton
PALMERSO, Astoria.....	F.....	REEDER, Portland
KROGER, Pendleton.....	C.....	HOWELL, Ashland
SANFORD, Salem.....	G.....	BROWN, Jefferson
R. TERJESON, Pendleton.....	G.....	McKIM, Baker

HONORABLE MENTION:

Forwards, KITCHEN, Salem, and O'NEIL, Baker.
Centers, WOLDT, Benson, GRABER, Salem, and AVERILL, Astoria.
Guard, PENN, Jefferson.

CHAMPIONSHIP SERIES

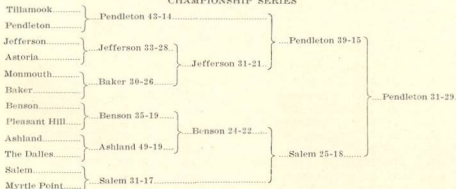

Winner of Consolation, Astoria from Benson, (30-22)

Page One hundred fifty-nine



Basketball



Back row: MESSENGER, SPARKS, Coach, FANTZ, BALDWIN, CRAWFORD
Front row: COOK, MARCY, BURDETT, ERICKSON

THE Freshman basketball team played a hard schedule of 17 games and were very successful, losing but four. The men played under discouraging conditions as ineligibility and sickness cut deeply into the squad. Klooster graduated to the varsity, Baldwin and Douglas suffered from infections, and others went out because of ineligibility. However, new men came into the breach and did good work. Among the good teams turned under by the babes are Benson high of Portland, Monmouth, Lincoln, Peninsula Aces, and the frosh teams of the schools engaged by the varsity.

The men awarded suits in a special freshman class meeting were Piercy Sweet, Emerson Baldwin, Donald Messenger, Arthur Erickson, Marvin Crawford, Claude Cook, Carl Marcy, James Burdett, Arthur Brassfield and Raymond Griffith.

The team, under Lestle Sparks, coach, rolled up 468 points to 371 for the opposition, an average of 26 to 20 per game. This is a very good record for the young Bearcats and the individual players will be watched with interest as they try for the varsity. The individual scoring record follows: Jim Burdett, 158, Messenger, 91, Griffith, 50, Brassfield, 40, Sweet, 26.

Frosh.....32	27.....Benson	Frosh.....33	18.....Dallas High
Frosh.....12	19.....Chemawa	Frosh.....27	16.....Linfield
Frosh.....25	8.....Linfield Frosh	Frosh.....33	20.....Sheridan
Frosh.....18	21.....Washington High	Frosh.....23	13.....Woodburn High
Frosh.....29	19.....Lincoln High	Frosh.....37	17.....Pacific Frosh
Frosh.....35	24.....Silverton	Frosh.....24	31.....Oregon City
Frosh.....18	17.....Peninsula Aces	Frosh.....18	22.....Peninsula Aces
Frosh.....28	11.....Woodburn	Frosh.....33	23.....Monmouth
Frosh.....30	53.....O. S. C. Rooks		



aseball

Baseball



HAUK
Third

TRACHSEL
First

NELSON
Pitcher

GRANT
Pitcher

1930 BASEBALL SEASON

To open the season the Bearcats invaded Washington and met C. P. S. at Tacoma for the first conference baseball game, which was won by Willamette 10-6. Andy Peterson was on the mound for the visitors and had his opponents completely at his mercy, allowing them but three hits, and never did they threaten Willamette's lead.

Willamette won the second conference game from Linfield 12-0 at McMinnville. From the beginning there was no doubt as to the better team, not only in pitching but also in tight team work of the visitors. Linfield lacked the punch at the bat and hit safely but twice during the game.

Before a large May Day crowd Willamette blanked Linfield 7-0 on Sweetland field. "Lefty" Wilson pitched good ball and held the opponents to 3 lone hits. Both teams displayed good field work, but Willamette excelled in hitting power. Cardinal found his batting eye and homed in the third inning.

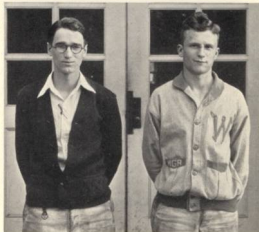

Spring Sport Managers
FRENCH, 1929 GIBOD, 1931





Baseball



DEETZ
C. Field

CARDINAL
Catcher

ADAMS
Second

GILL
R. Field

Pacific fell before Willamette's championship drive 9-4 on the home field. Peterson pitched for the locals and received good support in the field. Moore started the fireworks in the third inning by scoring Hawk on a home run through center field. Erickson and Peterson were the leading batters, each getting two safe hits.

At Forest Grove the Bearcat sluggers administered a second defeat to the Badgers, the score being 7-1. Peterson was in great form striking out eleven batters and allowing but three safe hits. "Hoot" Gibson, nimble first baseman, starred at bat by hitting safely four times out of five attempts.



Cardinal on the alert

The last hurdle in the race for the championship of the western division was C. P. S., who was easily overcome by Willamette 17-0 on the home field. As the score suggests, the Bearcat sluggers all had a good day at the bat with Cardinal and Peterson getting homers and Erickson a triple.

The conference championship series was played at Salem with Whitman again contending with Willamette for the title. Peterson pitched the



Baseball



SCALES
C. Field

WILSON
Pitcher

GIBSON
First

ERICKSON
Short and Field

MOORE
Third and Field

first game and shut out the Missionaries 7-0, allowing but 3 hits. Hawk starred at bat by getting a homer, a triple, and a double. Scales also got three safe hits.

Before a large Memorial day crowd the Bearcats cinched their third conference championship of the year by nosing out Whitman 3-2 in a closely contested game. Wilson pitched steady ball and held the visitors to five hits. Erickson again displayed his speed by scoring the winning run.

The last game which was won by Willamette 7-3 proved beyond a doubt that the Bearcats had the outstanding baseball team in the conference. Scales was called in from the outfield and took up the duties on the mound and also starred at bat by hitting a home run. Hawk, playing his last college baseball game, also hit a homer.



Hawk scores against Pacific





Baseball



PETERSON
Pitcher

GRIBBLE
Catcher

HOUCK
Catcher

GIROD, L.
Second

GRETSCH
Pitcher

1931 BASEBALL SEASON

IN THE first conference game of the year, Willamette blanked Linfield at McMinnville, 8 to 0. Pete Gretsch pitched and was nicked for but four hits throughout the game. Willamette made eleven hits off Hugg, Linfield hurler. Peterson, playing in the outfield, laced out three solid hits, one a clean home run.

Andy Peterson, Willamette's star hurler, made baseball history in the first Puget Sound game, pitching a "perfect" game, 4-0. He fanned 15 men and only two balls went out of the infield. Twenty-seven men came to bat for Puget Sound and twenty-seven were retired without a man reaching first.



Scales looks it over

The second Puget Sound game at Olinger field was a wild and wooly affair, Willamette parading thirty runs around the diamond. The Logger pitchers walked eleven men, and eight errors helped the Bearcats in rolling up their score. Twelve of the runs came in the hectic third when Willamette batted for half an hour before being retired. Doby Wood pitched beautiful ball for Willamette, striking out ten men and allowing but six hits. Score 30-2.



Baseball



WOOD
Pitcher

MESSENGER
Catcher

TWEED
Pitcher

WILLIAMS
First

GIROD, P.
Short

Pacific played good ball down at Forest Grove and held the Bearcats in a close game to eight hits, none for more than two bases. Gretsch pitched good ball for Willamette allowing but six hits, and received brilliant support. Dwight Adams was the hitting star of the day, poling out three of the Bearcat hits.

Pacific came to Salem expecting to hold the Bearcats down, but after the first two innings the game was a run-a-way. Andy Peterson hurled for Willamette and gave the Badgers but three scattered hits, all early in the game. Scales and Girod hit well, and Andy Peterson drove out six hits in six turns at bat, three of them for extra bases. Score 20-1.

In the final game of the western half of the conference, Willamette soundly trounced the Linfield Wildcats 14 to 2. Doby Wood pitched and gave but seven hits while striking out ten men, but was a little wild, often handing out walks. The Linfield pitcher held Willamette down most of the game but suffered under a barrage of home runs. Gribble, Adams, and Messenger poled out four base hits, and Andy Peterson cleared the loaded bags with the fourth home run.



Messenger makes a quick get-away



Baseball



Back row: ROSS, SCALES, GIBSON, ADAMS, WILSON, CARDINAL, KEENE, PETERSON, TRACHSEL, GRANT, PAUL
Front row: FRENCH, CUSHING, NELSON, HOUCK, MOORE, GILL, HAUKE, DEETZ, ERICKSON, NUTTER

The Willamette Bearcats took the Northwest Conference championship by beating Whitman in the first and last games of the three-game series. In the first game, which ended 2-1 in Willamette's favor, Andy Peterson fanned fifteen men and collected two of the three hits off the Whitman pitcher, one the winning home run.

Doby Wood, Willamette's classy freshman hurler, pitched beautiful ball in the second game, and really earned a shut-out, but he received miserable support and Whitman won 4 to 0. Records, Whitman pitcher, tossed spectacular ball but was greatly aided by the splendid defensive work of the Whitman team.



L. Girod hits safely

The Bearcats came back in the third game behind the spectacular pitching of Andy Peterson to annex the series and the championship, 4 to 1. The whole team played with a spirit and a zest that had been absent in the first two games. Andy struck out 17 men, making a total of 32 in the three game series.

The series was featured all the way through by Andy Peterson's pitching and batting and the marvelous fielding of Whitman.





Baseball



Back row: KEENE, HOUCK, WILLIAMS, PETERSON, ADAMS, SCALES, WOOD, ROSS, TWEED, CLAWFORD
Front row: MOORE, ERICKSON, GIROD, L., GILL, MESSENGER, GIROD, P., GRIBBLE, GRETCH

THE baseball team of 1930 won the Northwest conference championship in that sport for the first time in history, by defeating Whitman in a three game series after going through the Western half of the conference undefeated. The pre-season games failed to reveal the championship quality of the squad, as games were dropped to Oregon State, Oregon, and Columbia University. The contests were close, however, and only errors and lack of punch kept the Bearcats from winning.

When the conference season started, the team seemed to take new life and the conference schools were retired in order. The team came to its peak in the Whitman series, and won all three games to establish an unblemished record in the conference.

In the spring of 1931 "Spec" Keene developed the best baseball team ever to represent Willamette. The team was excellent both on defense and offense, combining an exceptional mound staff with a sparkling infield and a good outfield. At the plate the Bearcats were heavy hitters and usually hit at the right time to bring in the winning scores. The Willamette team was rated as one of the best in the Pacific Northwest, running up twelve straight wins including three from Oregon, one from Oregon State, and two from Columbia University of Portland, besides winning the Western half of the Northwest conference without a setback, and two out of three games with Whitman in the conference finals.

NON-CONFERENCE GAMES

Willamette.....10	0.....State Prison	Willamette.....10	4.....Oregon
Willamette.....12	1.....Oregon Normal	Willamette.....8	6.....O. S. C.
Willamette.....3	7.....O. S. C.	Willamette.....4	1.....Columbia U.
Willamette.....7	10.....O. S. C.	Willamette.....22	5.....Columbia U.
Willamette.....13	12.....Oregon	Willamette.....3	1.....Oregon



Minor Sports

Minor Sports

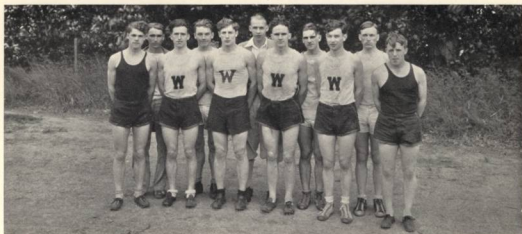

POOR, FRENCH, HAMILTON, SPELLBRINK, FABER, NELSON, VAN DYKE, BLACKLER, STONE,
NEIDERHISER, LEVER

1930 TRACK SEASON

THE 1930 season opened with the initial call for track aspirants by Lestle Sparks. An inter-class meet was planned but failed to materialize. Carpenter, E. Dumas, C. French, A. French, George Poor, and Frank Van Dyke formed the nucleus of regulars. Erwin Lange, Lever, and Nelson proved the most promising of the new men. Track at Willamette has never been so enthusiastically supported as the major activities. Lack of support and material has annually weakened Willamette University's prospects on the cinder path.

During the 1930 season no new records were set by Willamette men. In several of the meets many first places were secured.

On the 10th of May Willamette lost to the Badgers 70 to 60. It was a very closely contested affair until the last event.

On May 15 Willamette defeated the strong Albany squad which had previously conquered the Linfield Wildcats, by a score of 70-60.

In the conference track meet at Walla Walla, Carpenter, Dumas, Faber, French, Poor and Van Dyke managed to acquire sufficient points to give Willamette fourth place.



Carpenter finishes a mighty heave





Minor Sports



Back row: PLOWMAN, COOK, CARPENTER, FANTZ, BALDWIN, HUSTON, LANGE, SHULER
Front row: SPARKS, SPELLBRINK, WALKER, STONE, FABER, VAN DYKE, ARMSTRONG, EDMUNDSON,
GIROD

1931 TRACK SEASON

TRACK was nearly overshadowed by tennis this spring, although an increased interest over last year was shown in the sport. Willamette participated in five dual meets, two of them with conference teams the five-way invitational meet at Forest Grove, and the Northwest conference meet at Walla Walla May 30. Albany, Pacific, Linfield, College of Puget Sound, and Willamette were the participants in the five-way meet May 23. C. P. S. swept the field with 77 and a fraction points while Willamette trailed with 10½ points.



Faber shows some class

The five-way meet at Pacific University and the Northwest conference meet at Walla Walla showed signs of general increase of interest in the cinder sport throughout the conference. Although only five Willamette men placed in the Forest Grove meet, prospects for next year appear bright and if the track is improved the chances might even be described as more than hopeful.



Minor Sports



ROEDER

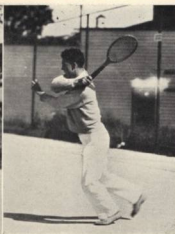

BEGG

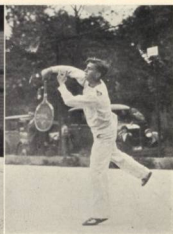

GOODE

1930 TENNIS SEASON

EARLY in the season the 1930 tennis squad felt the loss by graduation of the first and second players from the year before, but a strong team was developed from the two veterans and the new material which was recruited from the freshman class. The team was composed of Ed Begg, Wesley Roeder, Melvin Goode, and French Hagemann.

The season opened with a match with Oregon State College at Corvallis, in which the Bearcats were very much outplayed by the more experienced Orangemen. Willamette, however, redeemed herself in the first conference meet with Linfield, winning five out of six matches. The remainder of the season was fairly successful, and the men won a good percentage of the scheduled contests. They played return matches with Oregon State, and met teams from Reed College, Monmouth, College of Puget Sound, and Whitman during the season.





Minor Sports

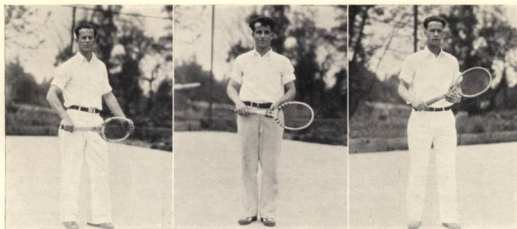

HARMON

ROEDER

GOYNE

1931 TENNIS SEASON

THE 1931 season opened with several new contestants vying for a berth on the varsity. All but Begg of the 1930 squad were back, and with the added material a stronger and more capable team was developed, consisting of Wesley Roeder, captain, French Hagemann, Thomas Goyne, Melvin Goode, Cecil Harmon, and Donnell Sanders.

Willamette showed up well in the early conference games, defeating College of Puget Sound 7-1 and Linfield 5-1, as well as tying with Reed College 3-3 in the non-conference contests. The Bearcats played also with Pacific University, Whitman, and Oregon State.

Roeder represented the Bearcats in the singles at the Northwest conference meet in Tacoma and Melvin Goode doubled with him to complete the tournament. Roeder lost to Worth Oswald, of Whitman, who is ranked as ninth in the United States in collegiate tennis, and Whitman carried away the honors in doubles also.





Minor Sports

WRESTLING

WRESTLING is gaining in popularity among American sportsmen, and this movement was manifested in a revival of the ancient sport in the university athletic program. Under the expert tutelage of Roy Mink, the scrapping little student-coach, the wrestlers gained in skill and endurance to such a degree that they were enabled to win several of their matches. Oregon Normal School and Linfield college were among those defeated by Willamette's mat team.

Among those who turned out for the team and showed up well in the matches are Mink, Girod, Blanchard, Smith, J. Hershberger, R. Philpott, Lee Tate, Faber, Jones, West, Hershey, Koehler, and Kelley. Mink, Smith, Girod, Blanchard, and Philpott won places in the inter-collegiate competition.

Following the regular season, Philpott won the heavyweight "Y" championship of the Northwest, and other men including Mink, Girod, and Smith showed up well. In recognition for their good work the team was received into the Northwest association of the American Athletic Union.

As a fitting close to a very successful season, the Willamette men took four firsts in the city meet held at the Y, Girod, Philpott, and Lockhart turning the trick. With the return of the entire team, prospects for next year's mat team are extremely bright.



Women's **S**ports

Women's Sports



ECHO BALDERREE

MISS ECHO BALDERREE has done much in the year that she has been here to further the development of the women's physical education department of the university. New activities have been added to the athletic program for the women, so that there are now eight different sports open for participation--basketball, volleyball, baseball, tennis, archery, track, hockey, and swimming--as well as hiking. Besides these extra-curricular activities, classes in Technique of Teaching, Personal Hygiene, Corrective Gymnastics, and Clogging are offered in the department.

Every woman is required to take at least two years of physical education for graduation credit and she may participate in any or all of the sports in addition.

Tennis is the only varsity sport now open to women, although those interested in archery have carried on a "mail order" tournament with the University of Oregon. The women's varsity tennis team in the spring of 1930 won the championship of the Northwest Conference, playing representatives from Linfield and College of Puget Sound. The team was composed of Pauline Findley, Edith Findley, Margaret Morehouse, and Doris Steele. Only Pauline and Edith Findley were back this year, and several freshman girls tried for places on the varsity squad. The Findley girls won the Northwest conference championship again.

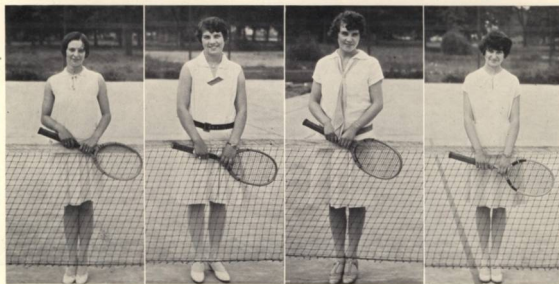

MOREHOUSE

FINDLEY, E.

FINDLEY, P.

STEELE

Page One hundred seventy-six





Women's Sports

THE Women's Athletic association, under the leadership of Marvelle Edwards, has had a very successful year and is well on the way to realizing a long-felt ambition—a women's athletic field. The group has been planning toward this for some time, and work has progressed rapidly on the actual building of the field. It is planned that the field will be laid out for the different sports and will include a baseball diamond, several volleyball courts, a hockey field, and possibly a cinder track.

W. A. A. sponsors inter-class tournaments in the various sports, which any woman in the university may enter. It is in this way that she earns her membership into the organization, which is composed of those who are interested in sports. Participation on any class team gives 100 points, or qualifications for membership. When a member wins 500 points, she is entitled to a cardinal "W," and 1000 points gives her an official "W" sweater.



MARVELLE EDWARDS

	1921		
ROBERTA ARCHIBALD MARIAN BRETZ MARVELLE EDWARDS	MILDRED PUGH EMMONS DOROTHY P. FLEISHER MARGARET GHORMLEY	EDITH MORANGE MARGARET SCHREIBER ROSALIND VAN WINKLE	LORETTA VARLEY
	1933		
NELLIE BADLEY LILLIAN BEECHER HELEN BREITHAUPT BEUNA BROWN	SARAH JANE DARK DOROTHY EASTRIDGE MARGARET EDDY ESTHER GIBROD	LUCILLE MILLHOLLIN MARJORIE MOSER GERTRUDE OEHLER MARY RIDDELL MURIEL WHITE	ROBERTA SMITH HELEN STILES MAXINE ULRICH MARGARET WARNKE
	1932		
ESTHER ARNOLD GERTRUDE BEARD VIVIAN DEBOISE	LUCILLE FISHER ELIZABETH HASELTON HANNAH HASELTON	FRANCES JACKSON MARIE LEDBETTER MILDRED MILLER EDNA VANNICE	DOROTHY ROSE BRENDA SAVAGE LOUIRA SIDWELL



EMMONS MOSER STILES VANNICE FLEISHER VARLEY ROSE SCHREIBER VARLEY WHITE JACKSON ARCHIBALD BREITHAUPT WHITE ULTRICH FISHER EASTRIDGE GIBROD ULRICH MILLER BADLEY BEECHER RIDDELL LEDBETTER VAN WINKLE BROWN DEBOISE HASELTON, E. MORANGE DARK EDDY WARNKE SIDWELL HASELTON, H. GHORMLEY EDDY BEARD HASELTON, H. BRETZ GIBROD ARNOLD FISHER OEHLER MILLHOLLIN SAVAGE



Women's Sports



ALL-STAR BASKETBALL TEAM
CHAMPION JUNIOR VOLLEY BALL TEAM

shown in it among those who take classes at the city Y. M. C. A. It is hoped that in the future it will become an outstanding activity among the women students of the university. Esther Arnold is in charge of all the swimming classes.

CLOGGING AND TUMBLING

Many of the women of the university are very much interested in the different gymnasium classes offered by the women's physical education instructor in tapping, clogging, and tumbling. Advanced work is offered for those who desire it, and groups from the various classes offer entertainment at games and other school functions.

BASKETBALL

BASKETBALL is one of the major sports for women students, and the rivalry between the four classes is keen. Each year the Women's Athletic Association sponsors an inter-class tournament from which competition an All-Star team is chosen at the end of the season.

VOLLEYBALL

Volleyball is the main mid-winter sport among the women, who take a great interest in it. Each year an interclass tournament is held under the auspices of W. A. A. The 1931 season finished with the juniors as champions, the seniors placing second.

SWIMMING

Although there is no class competition in swimming, much interest is



TUMBLING





Women's Sports

ARCHERY

ARCHERY is ranking high as an activity among the women students of the university and is fast becoming popular, although it was introduced only last year. Class teams are chosen for an interclass tournament in the spring, and this year a team was chosen to compete with the University of Oregon women in a correspondence contest.



TENNIS

Tennis is the only varsity sport for women at this time, and interclass contests are held for those women who do not care to go out for varsity. In the spring a team is chosen from the contestants entered in each class, and these teams in turn play for the class championship in both singles and doubles.



ARCHERY
TENNIS

BASEBALL

Baseball is the major spring sport for women and it is usually the wind-up of the interclass rivalry contests. Each class team plays the other three classes to determine the championship. The games are usually played outside on the athletic field if the weather is nice; otherwise they are played in the gymnasium. The seniors were champions last spring, with the juniors second.

HIKING

Hiking is a sport enjoyed by the women during all the year, even during the snow in winter. The short hikes are usually held on Saturday morning early in order that more may go and not have to be back for classes.

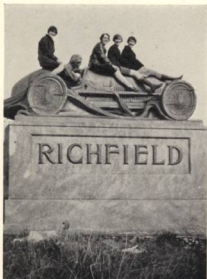

HIKING



CONTRAST

I plucked a rosebud tender; fair
With virgin fragrance, untouched, sweet;
No one wept or plead with me
When the petals fell at my feet.

God plucked a rosebud tender; sweet
With virgin pureness, untouched, fair;
There were tears and pleading as the rose
Grew full in His hand and nestled there.

Lois Wilkes '33



ORGANIZATIONS

 **onorary**



Honorary



ALLEN
HILDESHEIM
MCGILVRA
NELSON

CHILDS
EVERETT
HUGHES
MORANGE

1930

ELSIE ALLEN
LYDIA CHILDS
KATHERINE EVERETT
DONNA HILDESHEIM
HELEN HUGHES
FRANCES MCGILVRA
MARION MORANGE
MARJORIE NELSON

ALPHA KAPPA NU

Honorary Scholastic Fraternity

Organized 1920

ALPHA KAPPA NU is an honorary scholastic fraternity which stresses primarily excellence in the work done throughout four years of college study, as well as general character and ability. This local organization, as compared with Phi Beta Kappa, national scholastic honorary, maintains even higher standards of excellence. Approximately ten per cent of the graduating class are elected to membership each year.





Honorary

FACULTY

DR. S. B. LAUGHLIN
 PROF. W. C. JONES
 PROF. ROY R. HEWITT
 DR. R. M. GATKE
 DR. G. H. ALDEN
 PROF. F. M. ERICKSON
 DR. D. H. SCHULZE
 DR. R. B. WINN

Graduate

ELLEN MAE STANDARD

1931

ROBERTA ARCHIBALD
 ELIZABETH ATKINSON
 WILLIS BALDERREE
 SAMUEL BOWE
 VIRGINIA EDWARDS
 PAUL ELLIS
 CLARENCE EMMONS
 JOSEPH FELTON
 LUCILE HIXON
 ROBERT KUTCH
 A. LARS NELSON
 ROSALIND VAN WINKLE



PI GAMMA MU
 National Social Science Fraternity
 Oregon Alpha Chapter
 Installed 1924

ARCHIBALD	ATKINSON
BALDERREE	EDWARDS
BOWE	HIXON
FELTON	EMMONS
KUTCH	NELSON
VAN WINKLE	STANDARD

THE Oregon Alpha Chapter of Pi Gamma Mu is one of 101 chapters of an organization which has for its purpose that of instilling in the mind of the individual a scientific attitude toward all social questions. It is hoped that it may become comparable to Phi Beta Kappa in letters and Sigma Xi in natural science. Each spring the outstanding majors in social science from the senior class are chosen to membership as well as professors in the various phases of the field.



Honorary



EMMONS
PEMBERTON
PURVINE
ADAMS
KING
STILES
VERSTEEG

EDWARDS
NELL
RAMAGE
COCHRAN
GORDON
RIDDELL
McCULLOUGH

CURRIN
NORRIS
ROBERTS
ANDERSON
BROWN
CORNUTT
WARNKE

FACULTY

DR. ROBERT MOULTON GATKE
PROFESSOR HERBERT E. RAHE

1931

HUGH CURRIN	LEON NORRIS
VIRGINIA EDWARDS	HELEN PEMBERTON
MILDRED P. EMMONS	RALPH PURVINE
ELMA NELL	JACK RAMAGE
HOMER ROBERTS	

1932

DWIGHT ADAMS	WESLEY GORDON
ERIC ANDERSON	ALFRED KING
BEUNA BROWN	MARY RIDDELL
HELEN COCHRAN	HELEN STILES
FAYE CORNUTT	RUTH B. VERSTEEG
MARGARET WARNKE	

1933

RALPH McCULLOUGH



THETA ALPHA PHI
National Dramatic Fraternity
Oregon Alpha Chapter
Installed 1920

THE Oregon Alpha Chapter of Theta Alpha Phi was established on our campus in 1920. Its membership includes those students who have exhibited acting, coaching, or managerial ability and have taken an active interest in dramatics. The purpose of the fraternity is to promote dramatic activity on our campus and to constantly strive to raise the quality standard of campus productions.



Honorary

HONORARY

DEAN FRANK M. ERICKSON
 PROFESSOR CECIL R. MONK
 PROFESSOR ROY S. KEENE
 PROFESSOR W. S. JONES

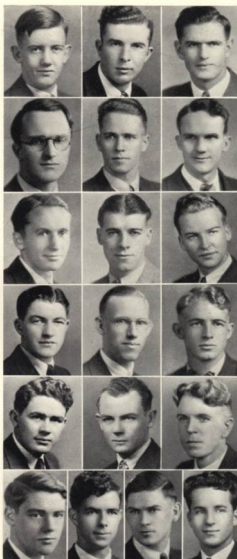

1931

DWIGHT ADAMS	HOWARD MILLER
LESLIE FREWING	A. LARS NELSON
ARTHUR HOLLENBERG	BERNARD NEWBY
WARREN MCMINIMEE	RALPH PURVINE
FRANK VAN DYKE	

1932

PAUL ACKERMAN	WESLEY GORDON
ERIC ANDERSON	ROY HARLAND
HAYES BEALL	GLEN HUSTON
CHARLES CAMPBELL	CLARENCE POOR
JOSEPH FELTON	WESLEY ROEDER

BLUE KEY

National Service Fraternity

Installed 1926

HOLLENBERG	MCMINIMEE	FREWING
MILLER	NELSON	VAN DYKE
PURVINE	ACKERMAN	ANDERSON
ADAMS	BEALL	CAMPBELL
FELTON	GORDON	HARLAND
POOR	HUSTON	NEWBY
		ROEDER

THE aim of the Blue Key fraternity is to serve all phases of college life. During the past school year the organization has made many improvements on the campus and has assisted in advertising both the university and student activities. It has been constructively interested in promoting a finer spirit of cooperation among the various social groups on the campus. Blue Key also helped "Spec" Keene in managing the State Basketball Tournament.





Honorary



McMINIMEE
MORANGE
LAFKY

CAMPBELL
BEECHER
HARLAND

HONORARY

PROFESSOR HERBERT E. RAHE
DEAN FRANK M. ERICKSON

GRADUATE

MARION MORANGE

1931

WARREN McMINIMEE

1932

LILLIAN BEECHER
CHARLES CAMPBELL
ROY HARLAND
RAY LAFKY

TAU KAPPA ALPHA National Forensic Fraternity *Installed 1926*

TAU KAPPA ALPHA has for its purpose the advancement of forensic activities on the campus. During the past school year the fraternity sponsored interclass debates, helped take care of and entertain visiting debaters, and aided in establishing the Spakers' Bureau. Tau Kappa Alpha has adopted as a policy the encouragement of underclassmen who have been active in forensic activities to continue their participation.





Honorary

1931

CLARENCE EMMONS
FRANCIS FULLER
PHILMORE HUTH
ROY MCCOURRY
WARREN MCMINIMEE
FRANK VAN DYKE



1932

PAUL ACKERMAN
EUGENE FERGUSON
ROY HARLAND
COLLAS MARSTERS
BERNARD NEWBY
WILLARD RUCH



1933

WALTER BELL
HOWARD BERGMAN
JOSEPH FELTON



EMMONS
MCMINIMEE
FERGUSON
NEWBY
FELTON

HUTH
VAN DYKE
ACKERMAN
BELL

FULLER
MCCOURRY
HARLAND
RUCH
BERGMAN

DELTA THETA PHI
National Legal Fraternity
Wolverton Senate
Installed 1928

DELTA THETA PHI, a national law fraternity, has for its purpose the fostering of a higher record for the profession among students of law. To accomplish this purpose it establishes contact with judges and successful lawyers. Illuminating discussions upon current questions of law are presented by active members at its senate meetings.





THE SUN GOD

Yonder he sits astride his mighty horse,
A sturdy member of a sun-bronzed race;
He breathed deep of the scented mountain air
And, lifting to the sun his rugged face,
Worships the God that made the world so fair.

Strong as his wooded hills alone he waits,
Powerful arms outstretched and head held high;
Sighing his prayers to distant golden light
He greets with praise the monarch of the sky
That gives him wars by day and peace by night.

He has no home; he travels lonely ways
Through forests dark, o'er towering mountain height,
And when the journey of the day is done
His single campfire glows throughout the night,
And for this simple life he thanks the sun.

The Sun God smiles upon his upturned face—
A lonely member of a dying race.

Helen Childs





Sororities & Fraternities





Sororities



First row: Fisher, A., Varley, L., Striker, Fisher, C., Bishop, Henderson, Michaelson, Eastridge, Edwards
Second row: Leighton, German, Breithaupt, H., Smith, Chaney, Hanke, Moody, Ogden, Warnke
Third row: Stiles, Taylor, Ulrich, White, Muriel, Allen, Adams, Broadbent, Cochrane, Sawyer
Fourth row: O'Dell, Rickman, Rose, Vannice, Flanary, Fisher, L., McMinimee, Barham, Breithaupt, G.
Fifth row: Varley, R., Long, Forrest, Shepherd, Satchwell, White, Mary, Drorbaugh, Schreiber, Glaisyer, Teare
 1931—Henrietta Bishop, Leona Clothier, Constance Fisher, Grace Henderson, Marion Michaelson, Georgia Striker, Lovitta Varley
 1932—Helen Breithaupt, Estel Chaney, Dorothy Eastridge, Benetta Edwards, Lois German, Helen Hanke, Mildred Leighton, Ellen Jean Moody, Elizabeth Ogden, Irma Sawyer, Rosetta Smith, Helen Stiles, Gladys Taylor, Maxine Ulrich, Margaret Warnke, Muriel White
 1933—Harriett Adams, Lulu Allen, Edwyna Broadbent, Eileen Cochrane, Lucille Fisher, Lucille Flanary, Esther McMinimee, Marjory O'Dell, Bernice Rickman, Dorothy Rose, Edna Vannice
 1934—Barbara Barham, Geneva Breithaupt, Marjorie Drorbaugh, Jeanne Forrest, Edythe Glaisyer, Florence Long, Grace Satchwell, Ruth Schreiber, Dorothie Shepherd, Isabel Teare, Roberta Varley, Mary White



ALPHA PHI ALPHA

Organized 1923

House Mother - Mrs. W. V. JOHNSON

PATRONESSES

MRS. J. H. LAUFEMAN
MRS. FRANK SNEDCOR

HONORARY

Honorary: Mrs. George H. Alden, Mrs. Carl Gregg Doney,
Mrs. Alice Fisher, Mrs. Robert M. Gatke





Sororities



First row: Emmons, Pybus, Pemberton, Ghormley, High, Nell, Alberts, Edwards, Brown, Louise
Second row: Cation, Wagner, White, Shrode, Van Winkle, Cochran, Armitage, Cornutt, Adam
Third row: Brown, Lucile, Morley, Boardman, Bartholomew, Braden, Jones, Sidwell, Marshall, Elliott
Fourth row: Hatten, Law, Fick, Emmons, Byars, Morehouse, Compton, Dalk, Lockhart
Fifth row: Tillman, Schrack, Phelps, Skinner, Scott, Purvine, Peterson, Pringie, Wiens

- 1931—Josephine Albert, Louise Brown, Marville Edwards, Mildred Pugh Emmons, Margaret Ghormley, Evelyn High, Elma Nell, Helen Pemberton, Mary Jo Wagner, Rosalind Van Winkle
 1932—Miriam Armitage, Lila Cation, Helen Cochran, Faye Cornutt, Helen Pybus, Minnie Shrode, Eloise White
 1933—Ethel Adam, Alice Bartholomew, Helen Boardman, Caroyl Braden, Lucile Brown, Olive Jones, Florence Marshall, Mary Louise Morley, Louise Sidwell
 1934—Bilcee Byars, Catherine Compton, Dorothy Dalk, Genevieve Emmons, Barbara Elliott, Ruth Fick, Hannah Hatten, Marjorie Law, Pauline Lockhart, Isobel Morehouse, Jean Peterson, Savilla Phelps, Sue Pringie, Margaret Purvine, Mary Scott, Amelia Schrack, Kathleen Skinner, Audrey Tillman, Alice Wiens



BETA CHI

Organized 1919

House Mother - Mrs. F. G. ELLIOTT

PATRONESSES

Mrs. PAUL WALLACE

Mrs. CONNELL DYER

Honorary: Mrs. F. M. Erickson, Mrs. E. C. Richards

Page One hundred ninety-one





Sororities



First row: Bosshard, Flesher, Findley, P., Atkinson, Barker, Edwards, Bretz, Hartung, Lewis, Love, I., Medler.
Second row: Moser, Badley, Miller, Babcock, Crozer, Dark, Eddy, Elgin, Middleton, Findley, E., Brown.
Third row: Love, A., Cramer, Leubetter, DeLano, DuBoise, Baird, Clement, E., Durkee, Laws, Livesay, Oehler.
Fourth row: Miller, Wampler, Bowman, Young, Gillette, Wilkes, Boylan, Cheshire, Clement, E., Hanna, Savage.
Fifth row: Winder, Scott, Kester, Pemberton, Weil, Keys, Hewitt, Kiemler, Estudillo, Sherburne, Paul.

- 1931—Elizabeth Atkinson, Marian Bretz, Pauline Findley, Betty Lewis, Lois Barker, Virginia Edwards, Dorothy Pemberton Flesher, Iva Clare Love, Dorothy Bosshard, Kathryn Elgin, Beatrice Hartung, Lena Medler, Jean Middleton, Mary Allen Miller
 1932—Bertha Babcock, Beuna Brown, Sarah Dark, Edith Findley, Nellie Badley, Viola Crozer, Margaret Eddy, Marjorie Moser, Gertrude Oehler
 1933—Margaret Baird, Virginia Durkee, Mildred Miller, Elizabeth Clement, Frances Laws, Brenda Savage, Beulah Cramer, Marie Leubetter, Mildred Wampler, Cynthia DeLano, Pauline Livesay, Lois Wilkes, Sylvia DuBoise, Aivis Love, Ardath Young
 1934—Mildred Bowman, Lida Hanna, Helen Pemberton, Elizabeth Boylan, Naomi Hewitt, Jeannette Scott, Elizabeth Cheshire, Rebecca Kiemler, Faith Sherburne, Edith Clement, Mildred Kester, Janet Weil, Marguerite Estudillo, Arline Keys, Marjorie Winder, Ruth Gillette, Pauline Paul.



DELTA PHI

Organized 1899

House Mother - MRS. PAUL E. EDWARDS

PATRONS AND PATRONESSES

DEAN AND MRS. ROY R. HEWITT MISS GRACE E. SMITH
 MRS. C. P. BISHOP MISS BEVEL HOLT
 MRS. R. J. HENDRICKS MISS NINA L. McNARY

Honorary: Miss Virginie Melton, Miss Lois Latimer





Fraternities

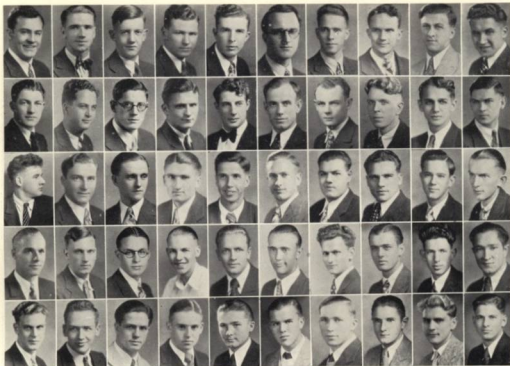

First row: Emmons, French, Hollenberg, Kutch, McMinnee, Miller, H., Nelson, L., Van Dyke, Hollister, Bell
 Second row: Adams, Allison, Carpenter, P., Girod, Faber, Gibson, Gordon, Harland, Lafky, Newby
 Third row: Lockhart, Meisegeier, Mason, Roberts, Sanders, Crow, Hewitt, Jones, McLennon, Lange
 Fourth row: Moore, Neiderhiser, Wood, Nelson, J., Nutter, Peterson, Rhoten, Blanchard, Burdett, Carpenter, G.
 Fifth row: Douglas, Parker, Smith, Sweet, Erickson, Miller, D., Gribble, Waring, Pritchard, Woodworth
 1931—Clarence Emmons, Curtis French, Arthur Hollenberg, Hestine Hollister, Robert Kutch, Warren McMinnee, Howard Miller, A. Lars Nelson, Frank Van Dyke

- 1932—Dwight Adams, James Allison, Walter Bell, Percy Carpenter, Donald Faber, Lawrence Gibson, Lloyd Girod, Wesley Gordon, Roy Herland, Ray Lafky, Marion Lamb, Frank Lockhart, Frank Mason, Harold Meisegeier, Bernard Newby, Clark Roberts, Donnell Sanders
 1933—Melvin Crow, Ronald Hewitt, Keith Jones, Erwin Lange, John McLennon, Marion Moore, Delvia Neiderhiser, John Nelson, James Nutter, Andrew Peterson, Harold Rhoten, LaVerne Shay, Clark Wood
 1934—Joe Blanchard, Harry Craig, James Burdett, Gerald Carpenter, George Douglas, Arthur Erickson, Lowell Gribble, Dwight Miller, Theodore Parker, Chester Pritchard, Frederick Smith, Percy Sweet, Stanley Walker, Arnold Waring, Miles Woodworth



ALPHA PSI DELTA

Organized 1899

HONORARY

Honorary: Dean Roy R. Hewitt, Professor W. C. Jones,
 Professor Cameron Marshall, Professor H. E. Rahe





Fraternities

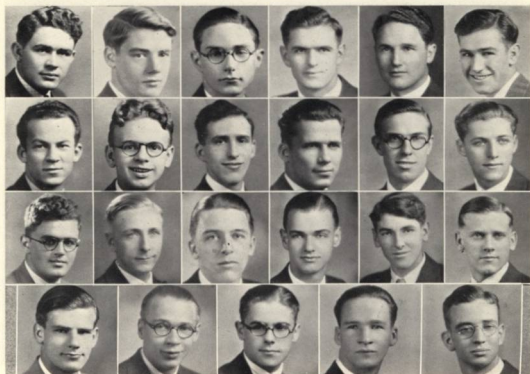

First row: Felton, Poor, King, Frewing, Fitzpatrick, Currin
Second row: Harmon, Bauman, Hamilton, Houck, Gould, McCullough
Third row: Culberson, Harris, Marcy, Yarnes, Cook, Rose
Fourth row: Ross, Janke, Pemberton, Goyne, Smith

1931—Hugh Currin, Joseph Felton, Leslie Frewing

1932—Michael Fitzpatrick, Cecil Harmon, Alfred King, Clarence Poor

1933—Richard Bauman, Leland Gould, Evans Hamilton, Robert Houck, Ralph McCullough, Harold Rose

1934—Claude Cook, Robert Culberson, Thomas Goyne, Fred Harris, Wesley Janke, Carl Marcy, Frank Pemberton, Carlyle Ross, Eugene Smith, Lawrence Yarnes



KAPPA GAMMA RHO

Organized 1929





Fraternities

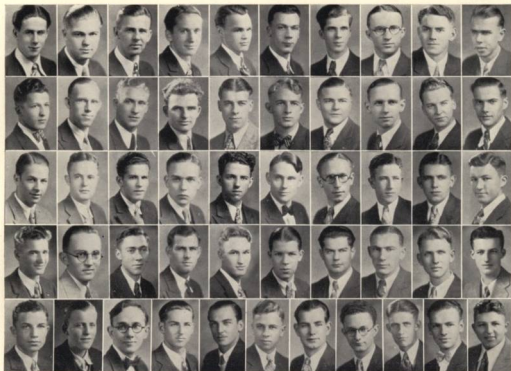

First row: Balderree, Bowe, Deacon, Purvine, Spaulding, Waddel, Grover, Roberts, Ramage, Gilhousen
Second row: Henry, Beall, Albin, Cushing, Ackerman, Campbell, Bowe, Bergman, Anderson, Miller
Third row: Grant, Warner, Paul, Fisher, Bege, Armstrong, Warren, Foster, Hartley, Hillway
Fourth row: Griffith, Flint, Chapin, Haley, Crawford, Blatchford, Kelley, Gretsch, Clemens, Gianoli
Fifth row: Hardy, King, Magin, Mills, R., Mills, W., Zahrlly, Orkney, Leslie, Kloostra, Shank, Smith

- 1931—Willis Balderree, Samuel Bowe, Laurence Deacon, John Gilhousen, Frank Grover, Ralph Purvine, Jack Ramage, Homer Roberts, Bruce Spaulding, Ramond Waddel
- 1932—Paul Ackerman, Floyd Albin, Eric Anderson, Hayes Beall, Howard Bergman, Oliven Bowe, Charles Campbell, Stearns Cushing, Earl Henry, Claire Miller, Walter Warner, Wesley Warren
- 1933—Phil Armstrong, Edgar Bege, Arthur Fisher, Ralph Foster, Jack Grant, Peter Gretsch, Marshall Hartley, Tyrus Hillway, Robert Kelley, Robert Magin, Fred Paul
- 1934—John Adlard, Frederick Blatchford, Luther Chapin, Clifton Clemens, Marvin Crawford, Francis Flint, Charles Gianoli, Raymond Griffith, Frank Haley, Herbert Hardy, Stanley King, Erven Kloostra, Bliss Leslie, Roland Mills, William Mills, George Orkney, Carroll Shank, Julian Smith, Melvif Zahrlly



SIGMA TAU

Organized 1919

HONORARY

Honorary: Dr. Robert M. Gatke, Dean Frank M. Erickson,
 Professor Cecil R. Monk, Professor Leslie J. Sparks





Sororities and Fraternities

INTER-SORORITY COUNCIL

ALPHA PHI ALPHA

M. WARNKE
H. HANKE

M. WARNKE
H. STILES

BETA CHI

E. HIGH
L. BROWN

V. EDWARDS
E. ATRINSON

DELTA PHI

E. HIGH
L. BROWN
DEAN OLIVE DAHL

B. BROWN
E. FINDLEY
Adviser

THIS organization is composed of the Dean of Women, and the president and vice-president of each of the sororities on the campus.

It is primarily concerned with the problems of house management and discipline among the women in each group. Rules for sorority rushing and social functions for each semester are discussed by the group of representatives and plans are made for the year. This council endeavors to settle all questions or controversies of any nature which may arise among the organized women students of the university.

INTER-FRATERNITY COUNCIL

ALPHA PSI DELTA

FRANK VAN DYKE
LARS NELSON
HOWARD MILLER

LARS NELSON
LAWRENCE GIBSON
MARION MOORE

KAPPA GAMMA RHO

JOSEPH FELTON
LESLIE FREWING
CLARENCE POOR

CECIL HARMON
ALFRED KING
CLARENCE POOR

SIGMA TAU

JOHN GILHOUSEN
FRANK GROVER
LAURENCE DEACON
PROFESSOR R. M. GATKE

JOHN GILHOUSEN
RALPH FOSTER
LAURENCE DEACON
President of Council

The Interfraternity Council is composed of the presidents, first vice-presidents, and managers of each of the Willamette fraternities along with three members of the faculty appointed by the President of the University.

The council has three major purposes. In the first place it seeks to maintain a relation of cooperation and mutual understanding between the university administration and the fraternities. In the second place it seeks to establish and maintain friendly relations between the houses by bringing the officers together for friendly discussion of mutual problems. In the third place the council legislates on matters pertaining to pledging rules and other matters of interfraternity relations. Such rules have binding force when ratified by the houses.



 **roups**



Groups



DALETH TETH GIMEL

Organized 1928

1931

ROBERTA ARCHIBALD
 HAZEL BRUNER
 DORIS CORBIN
 THEADORA GUSTAFSON
 LAVERNE HEWITT
 GLADYS JORGENSEN
 JENNIE LILLY
 GUSSIE NILES
 MARGARET SCHREIBER
 VIRGINIA SLUSSER

1932

MIRIAM ARMITAGE
 RUTH BARNES
 ISABEL CHILDS
 DORIS CLARKE
 SARAH DARK
 MARNA ESTEP
 NAOMA FLEET
 ESTHER GIROD
 BEULAH GRAHAM
 MARGERY HANNAH
 MILDRED LEIGHTON
 MARGARET MARSH
 LUCILE MILLHOLLIN
 HELEN NEY
 IRMA SAWYER
 ALICE SENN
 RUTH VERSTEEG
 DOROTHY WELSH

ARCHIBALD	GUSTAFSON	BRUNER	CORBIN	HEWITT
JORGENSEN	LILLY	NILES	SCHREIBER, M.	SLUSSER
ARMITAGE	BARNES	CHILDS, I.	CLARKE	DARK
FLEET	ESTEP	GIROD	GRAHAM	HANNAH
LEIGHTON	MARSH	MILLHOLLIS	NEY	ORWIG
VERSTEEG	BENN	WELSH	SAWYER	WIDENER
ADAMS	BROADBENT	ADAM	BISHOP	DAVIES





Groups

1933

ETHEL ADAM
 CECILE ADAMS
 ELIZABETH BISHOP
 EDWYNA BROADBENT
 JUNE DAVIES
 OLIVE FEATHERS
 ELIZABETH HASELTON
 HANNAH HASELTON
 ELLEN HERTZOG
 FRANCES JACKSON
 FLORENCE JAEGER
 MYLIE LAWYER
 JEAN SMITH
 EDNA VANNICE
 ALMA WATTENBURG
 CLAIRE WELLS



1934

LOUISE BAER
 HELEN CHILDS
 ELEANOR CORTHELL
 BLAIR FOLEY
 RUTH GEER
 EDYTHE GLAISYER
 MILDRED GARDNER
 ALYCE HUMMEL
 OLGA JANIK
 BERYL JOHNSON
 MARGARET MORRIS
 VERDELLA MUELLER
 BERTHA NEELEY
 EVELYN ODELL
 EDYTHE LORENZ
 BLANCHE REECE
 BARBARA RICHMOND
 CAROLYN SCHNEIDER
 MADALINE SCHMIDT
 RUTH SCHREIBER
 DOROTHE SHEPHERD
 HELEN SKINNER
 HAZEL SNYDER
 WANDA VEATCH

FEATHERS	JACKSON	HASELTON, E.	HASELTON, H.	HERTZOG
LAWYER	VANNICE	JAEGER	WELLS	SMITH
WATTENBURG	BAER	CORTHELL	FOLEY	CHILDS, H.
GEER	GLAISYER	GARDNER	JOHNSON	HUMMEL
LORENZ	MUELLER	MORRIS	JANIK	NEELEY
RICHMOND	SCHNEIDER	REECE	ODELL	SCHMIDT
SHEPHERD	SNYDER	SKINNER	SCHREIBER, R.	VEATCH



Groups



ARCHIEALD MORANGE, M. MASON STANDARD BRUNER
 SCHREIBER, SLUSSER CORHAM HIXON MORANGE, E.
 GEHRKE BARNES BEECHER HANNAH MILLHOLLIN
 SENN WINTERS RIDDELL LEARD BERINGER
 ADAMS BARTHOLOMEW HASELTON, HASELTON, DAVIES
 FEATHERS JACKSON VANNICE WELLS ANGELL
 BARR BRINARD BOWMAN BRITHAUPT

LAUSANNE HALL GRADUATES

CORA MASON
 MARIAN MORANGE
 ELLEN MAE STANDARD

1931

ROBERTA ARCHIBALD
 HAZEL BRUNER
 EVA GORHAM
 LUCILE HIXON
 EDITH MORANGE
 MARGARET SCHREIBER
 VIRGINIA SLUSSER

1932

RUTH BARNES
 LILLIAN BEECHER
 ELSIE GEHRKE
 MARGERY HANNAH
 LUCILE MILLHOLLIN
 MARY RIDDELL
 ALICE SENN
 ESTHER WINTERS

1933

CECILE ADAMS
 ELIZABETH BARKLEY
 ALICE BARTHOLOMEW
 MARTHA BEINGER
 GERTRUDE BEARD
 JUNE DAVIES
 OLIVE FEATHERS
 ELIZABETH HASELTON
 HANNAH HASELTON
 FRANCES JACKSON
 EDNA VANNICE
 CLAIRE WELLS





Groups

1934

MARY ELIZA ANGELL
 BILLEE BYARS
 LOUISE BAER
 MILDRED BOWMAN
 ROBERTA BRAINARD
 GENEVA BREITHAUPT
 CATHERINE COMPTON
 ELEANOR CORTHELL
 BARBARA ELLIOTT
 JEANNE FORREST
 NAOMI HEWETT
 HANNAH HATTEN
 LIDA HANNA
 KATHARINE HOLDEN
 ALYCE HUMMEL
 OLGA JANIK
 REBECCA KEMLER
 MILDRED KESTER
 ARLINE KEYS
 MARJORIE LAW
 PAULINE LOCKHART
 FLORENCE LONG
 GERTRUDE MEHL
 MARGARET MORRIS
 VERDELLA MUELLER
 BERTHA NEELEY
 PAULINE PAUL
 HELEN PEMBERTON
 SUE PRINGLE
 BARBARA RICHMOND
 RUTH SCHREIBER
 CAROLYN SCHNEIDER
 AMELIA MAY SCHRACK
 FAITH SHERBURNE
 KATHLEEN SKINNER
 ISABEL TEARE
 AUDREY TILLMAN
 WANDA VEATCH
 MARJORIE WUNDER



CORTHELL	BYARS	COMPTON	ELLIOTT	HANNA
HATTEN	FORREST	HEWETT	HOLDEN	HUMMEL
KESTER	LAW	KEMLER	KEYS	JANIK
MEHL	LONG	MUELLER	MORRIS	LOCKHART
PEMBERTON	RICHMOND	PRINGLE	PAUL	NEELEY
SCHRACK	SCHREIBER, R	SHERBURNE	SKINNER	
WUNDER	TILLMAN	VEATCH	TEARE	



Groups



SCHREIBER
FLESHER
GORDON
WHITE, M.
HART
LAW

MILLER
BADLEY
WARNER
WHITE, E.
WILKES
CHILDS, H.
PARKER

STANDARD
CHILDS, I.
WARNKE
HASELTON
SAVADE
ELLIOTT
WIENS

FACULTY

PROFESSOR E. C. RICHARDS

GRADUATE

ELLEN MAE STANDARD

1931

DOROTHY PEMBERTON FLESHER

MARY ALLEN MILLER

MARGARET SCHREIBER

1932

NELLIE BADLEY

ISABEL CHILDS

WESLEY GORDON

WALTER WARNER

MARGARET WARNKE

FRANCES WESELY

ELOISE WHITE

MURIEL WHITE

1933

SYLVIA DUBOISE

DEENA HART

HANNAH HASELTON

BRENDA SAVAGE

LOIS WILKES

1934

HELEN CHILDS

DOROTHY DALK

BARBARA ELLIOTT

MARJORIE LAW

KENNETH OLIVER

THEODORE PARKER

BLANCHE REECE

ALICE WIENS

COFFEE HOUSE

Reorganized 1930

COFFEE HOUSE is the only creative literary society on the campus. Its purpose, which is to promote constructive criticism and creative endeavor among the students, draws into the organization all those students who show promise of superior ability. At the regular meetings the work of each member is read and criticized. This procedure encourages individual effort in the literary field. The members of Coffee House have contributed poems and prose articles to the Willamette Collegian, the Wallulah, and several current magazines.





Groups

1931

JOSEPHINE ALBERT
DORIS CORBIN
GRACE HENDERSON
EVELYN HIGH
IVA CLARE LOVE
MARY ALLEN MILLER
HELEN PEMBERTON
MARGARET SCHREIBER
ROSALIND VAN WINKLE



1932

MIRIAM ARMITAGE
HELEN COCHRAN
EDITH FINDLEY
MARGARET WARNKE



1933

ELIZABETH CLEMENT
EILEEN COCHRANE
GUSTAV KLEMPPEL
FRANCES LAWS
MARJORY O'DELL
VERNE WILSON



ASSOCIATE

WESLEY ROEDER



ALBERTS	CORBIN	HENDERSON
MILLER	HIGH	LOVE
PEMBERTON	SCHREIBER	VAN WINKLE
COCHRAN	ARMITAGE	FINDLEY
KLEMPPEL	ROEDER	WARNKE
O'DELL	COCHRANE	CLEMENT
LAWS		WILSON

BEETHOVEN

Organized 1925

THE Beethoven Society is composed of talented music students who have attained a certain degree of musicianship and skill of performance. Its purpose is to promote good music on the campus and in the community. During the past year monthly chapel programs have been given and Beethoven members have also participated in local musical programs.

Page Two hundred three



Groups



SMITH
FLEET
ALLEN
MORLEY
CALABA

SKINNER

NORRIS
WESELY
SNYDER
GOYNE
MARSHALL

SKINNER

ROSS
BLACKLER
FEATHERS
JAEGER
REECE

SHANK

FACULTY

DR. C. O. CAMBIAIRE
MRS. EDNA J. ELLIS

1931

LEON NORRIS
ESTHER ROSS

1932

CARL BLACKLER
NAOMA FLEET
FLORENCE JAEGER
ROSETTA SMITH
FRANCES WESELY

1933

LULU ALLEN
OLIVE FEATHERS
FLORENCE MARSHALL
MARY LOUISE MORLEY
HAZEL SNYDER

1934

ANNA CALABA
TOM GOYNE
BLANCHE REECE
CARROLL SHANK
KATHLEEN SKINNER

CLASSICAL CLUB

Organized 1925

THE purpose of the Classical Club is to further interest in and appreciation of the Greeks and Romans, their literature and their languages. During the past year the club has held a banquet in honor of the two-thousandth anniversary of Vergil's birth, has staged a presentation of Ovid's *Metamorphoses*, and has held meetings featuring interesting talks on Roman and Greek literature and life. Membership in the organization is open to those who are studying any phase of the classical language subjects.





Groups

1931

HENRIETTA BISHOP
DOROTHY BOSSHARD
MARIAN BRETZ
PAULINE FINDLEY

1932

BERTHA BABCOCK
VIOLA CROZER
DOROTHY EASTRIDGE
BENETTA EDWARDS
EDITH FINDLEY
LUCILE MILLHOLLIN
GERTRUDE OEHLER
IRMA SAWYER

1933

GERTRUDE BEARD
ELIZABETH CLEMENT
BEULAH CRAMER
FRANCES JACKSON
MARIE LEDBETTER
PAULINE LIVESAY
JEAN SMITH
EDNA VANNICE
ALMA WATTENBURG



BISHOP
FINDLEY, P.
EASTRIDGE
MILLHOLLIN
CRAMER
JACKSON
VANNICE

BOSSHARD
BABCOCK
EDWARDS
OEHLER
BEARD
LEDBETTER
SMITH

BRETZ
CROZER
FINDLEY, E.
SAWYER
CLEMENT
LIVESAY
WATTENBURG

HOME ECONOMICS CLUB

THE Home Economics club was established at the beginning of the semester 1930. It is an educational and social organization composed of those students who are majors in the field and of those who have completed two courses in home economics work. Once a month a pot-luck dinner and meeting is held at the home of a town member. Current topics of interest are discussed, and the remainder of the meeting is devoted to a program and social hour.

Page Two hundred five



Groups



CURRIN	DASCH	FREWING	GROVER
HOLLENBERG	LEWIS	LILLY	MILLER
NILES	TAYLOR	CATION	FRENCH
ORWIG	MOSER	GIROD	POOR
SPELLBRINK	WEST	ARNOLD	FRANZ
ROSE, D.	ROSE, H.	PAUL	STOWELL

1931

HUGH CURRIN
LOLA DASCH
LESLIE FREWING
FRANK GROVER
ARTHUR HOLLENBERG
BETTY LEWIS
JENNIE LILLY
HOWARD MILLER
GUSSIE NILES
DONALD TAYLOR

1932

LILA CATION
ALFRED FRENCH
ESTHER GIROD
MARGERY HANNAH
MARJORIE MOSER
BERNICE ORWIG
CLARENCE POOR
PERRY SPELLBRINK
ROSCOE WEST

1933

ESTHER ARNOLD
RUFUS FRANZ
FRED PAUL
DOROTHY ROSE
HAROLD ROSE
LOUISA SIDWELL

HONORARY

PROFESSOR E. T. BROWN
DR. C. H. JOHNSON
PROFESSOR MORTON E. PECK
PROFESSOR HERMAN CLARK
PROFESSOR JAMES T. MATTHEWS
PROFESSOR CECIL R. MONK

SCIENCE CLUB

Organized 1925

SCIENCE CLUB strives to stimulate among its members interest in the different branches of natural science—to give them an opportunity to broaden their knowledge of fields other than their own. To this end every meeting is carefully planned to include reports by members and lectures by the professors on various subjects. The club pledges outstanding science majors during their sophomore year and initiates them into full membership in their junior year.





Groups

FACULTY

DR. R. M. GATKE
 PROFESSOR HERMAN CLARK
 DR. D. H. SCHULZE

GRADUATES

CORA MASON
 ELLEN MAE STANDARD

1931

HAZEL BRUNER
 HELEN CAMMACK
 JENNIE LILLY
 AMANDA MITZNER
 NORMAN SORENSON
 HARRY STONE

1932

PAUL ACKERMAN
 NELLIE BADLEY
 RUTH BARNES
 HAYES BEALL
 CARL BLACKLER
 CARL CORDING
 STEARNS CUSHING
 ERNEST DENNING
 CHESTER FINKBEINER
 ELSIE GEHRKE
 RONALD HULBERT
 GLEN HUSTON
 MARGARET MARSH
 IDA MITZNER
 ROSCOE PLOWMAN
 EDWIN ROUNDS
 MAXINE ULRICH
 WALTER WARNER
 WESLEY WARREN
 MURIEL WHITE
 ESTHER WINTERS
 FLOYD WOMACH
 WAYNE WRIGHT

1933

RUFUS FRANZ
 FLORENCE JAEGER
 ROBERT MAGIN

1934

CHARLES GIANOLI
 DANIEL HARDY
 ROSS KNOTTS
 JOHN RUDIN

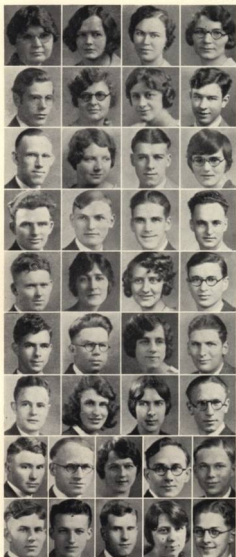

CAMMACK	STANDARD	MASON	BRUNER
BORENSON	LILLY	MITZNER	STONE
BEALL	BADLEY	ACKERMAN	BARNES
CUSHING	CORDING	BLACKLER	FINKBEINER
DENNING	GEHRKE	MARSH	HULBERT
HURSTON	PLOWMAN	MITZNER	ROUNDS
WARNER	WHITE	ULRICH	WARREN
WRIGHT	WOMACH	WINTERS	MAGIN
FRANZ	GIANOLI	HARDY	JAEGER
			RUDIN

WILLAMETTE WESLEYANS

THE Willamette Wesleyans was organized to foster a deeper interest in spiritual things. To achieve this purpose the program has been quite varied. Both local ministers and outside speakers have appeared on the program of the weekly Wesleyan meeting. Several student volunteer meetings have been held during the year, and one meeting a month is a devotional service.



Groups



SLUSSER
MOSEER
WHITE
STILES
BROWN

LEWIS
HIGH
EDDY
WHITE
ROSE

BROWN
NELL
FINDLEY
DARK
DU BOISE

CABINET

BETTY LEWIS	- - - -	President
MARGARET EDDY	- - - -	Vice-President
LUCILE BROWN	- - - -	Secretary
DOROTHY ROSE	- - - -	Treasurer
LOUISE BROWN	- - - -	Program
VIRGINIA SLUSSER	- - - -	World Fellowship
MARJORIE MOSER	- - - -	World Fellowship
SYLVIA DUBOISE	- - - -	Social Service
HELEN STILES	- - - -	Social
SARAH JANE DARK	- - - -	Association Rooms
EDITH FINDLEY	- - - -	Seabeck
EVELYN HIGH	- - - -	Finance
ELOISE WHITE	- - - -	Girl Reserves
ELMA NELL	- - - -	Worship
MURIEL WHITE	- - - -	Industrial

Y. W. C. A.

EVERY woman on the campus is a member of the student Y. W. C. A. and is entitled to vote in the annual elections, but it is the small nucleus formed by the cabinet which carries the responsibility of the work of the organization. The aim of the Willamette Y. W. is to spread a friendly spirit among all the women and to carry on a work which is beneficial to the campus. The group, in conjunction with the Y. M., has a large part in the Freshman Week program helping the freshmen to get adjusted and become acquainted. Weekly cabinet meetings are held at which campus problems and questions of interest are discussed, and the regular association meetings for all the women are held every other week; the program for these meetings often includes out-of-town speakers who are prominent in Y. W. work as well as members of the faculty or students as leaders. The big social affairs put on by the Y. W. are the annual May morning breakfast and the Co-ed Carnival and, in cooperation with the Y. M., the Freshman party and the Y. M.-Y. W. formal.





Groups

CABINET

HAYES BEALL	- - - -	President
WESLEY WARREN	- - -	Vice-President
HARRY STONE	- - - -	Secretary
PHIL ARMSTRONG	- - - -	Treasurer
EDWIN ROUNDS	- - -	Christian Service
RONALD HULBERT	- - -	Campus Service
CHARLES GIANOLI	- - -	World Fellowship
MELVIN ZAHRLY	- - - -	Finance
LAWRENCE GIBSON	- - - -	Social
RALPH FOSTER	- - - -	Seabeck
WESLEY JANKE	- - - -	Publicity
PROFESSOR W. C. JONES	- - - -	- - - -
- - - - -	- - - -	Faculty Representative

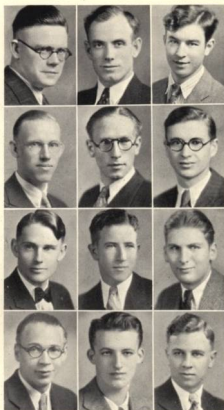

JONES
BEALL
ARMSTRONG
JANKE

GIBSON
WARREN
FOSTER
GIANOLI

STONE
HULBERT
ROUNDS
ZAHRLY

Y. M. C. A.

THE campus Y. M. C. A. counts as members all the men of the university, although not all are actively interested in the work of the group. During the past year the aim has been to work toward increased interest in and better financial support of the organization among all the students. That this has been accomplished is shown by the increased budget and the attendance at the many interesting meetings which have been held. The men of the Y. M. have worked this year to improve Chresto Cottage and to popularize it among the students as a place to read, write, hold meetings, and spend leisure time. Interesting discussion meetings have been held on Wednesday evenings, including a series of Social Hygiene. The Y. M. worked with the Y. W. to put on the annual party during Freshman Week, and the Y. M.-Y. W. formal in the fall, and the two organizations have been instrumental in bringing many speakers to the campus.





Groups

THE SHAKESPEARE CLUB

THE Shakespeare Club was organized in the fall of 1929 by a group of students interested primarily in the interpretation of Shakespeare's plays. During that school year the club was under the leadership of Dr. Kohler, assisted by Katherine Everett. The club met semi-monthly, and enjoyed the hospitality of Willamette Lodge.

During this last year Mary Allen Miller has assisted Dr. Kohler with the direction of the club. An attempt has been made to make the reading more studied and the characters better developed. At each meeting a brief paper is read which explains the play to be read. The characters and scenes are introduced at the beginning of each scene.

Next year, Elizabeth Ogden and Eric Anderson will share the leadership of the club under the supervision of Professor Oliver.

FRENCH CLUB

Under the very efficient leadership of Mrs. A. Vazakas, the French Club has been meeting every other week at Willamette Lodge. Here the majors of the French department have had the opportunity of hearing French as it is spoken and of speaking it, also, under the observation of those most capable of correcting and aiding. French games are played, riddles and axioms are presented in diverse and interesting manners, and progressive stories, with amusing and sometimes startling details, are told.

The club has no definite membership, although it was originated by Dr. Vazakas' advanced French class. All students of French, whether they are majoring in it or not, who are interested are invited to participate. Those who have attended this year are: Mme. Vazakas, Mlle. Fuhrer, Mrs. Hal Patton, Iva Clare Love, Helen Stiles, Marion and Edith Morange, Estel Chaney, Verda McCracken, Evelyn High, Helen Cochran, Margaret Eddy, Alfred Haworth, and Floyd Albin.





Groups

ARGONAUTS

THE Argonauts philosophy club was organized this year by Dr. Winn, professor of philosophy and psychology. The Argonauts, like those rowers of the old who set out with Jason in quest of the Golden Fleece, are united for the common purpose of discovering principles applicable to life, and acting upon these principles. Discussions have centered around such problems as Good and Evil, Rights of Women, Personality, Sympathy and Antipathy, and Christianity in World Affairs. Membership is not limited, the only requirement being interest, and attendance at one formal meeting. Present officers are Phil Armstrong, President, and Frances Wesely, Secretary.

THE SUNSET PHILOSOPHY CLUB

The Sunset Philosophy Club was organized in the bell tower of Waller Hall by a group of Freshmen for the purpose of creating the right atmosphere for scholarly thought and comradeship among the students of Willamette. The purpose of the club is to take the capable college student in his freshman year and develop him by scholarly conversation and thought through the years until the time of his graduation. Officers are elected by the drawing of names from a box, and a spirit of equality and brotherhood prevails that is bound to create a fraternity of true friendship among the members of the club. An initiatory banquet given twice a year is the chief social activity of the organization.

The initial officers were Charles Gianoli, president, Ted Parker, secretary-treasurer, and Kenneth Oliver, member-adviser. The first men to be initiated were Ben Briggs and John Rudin. Carroll Shank, Eugene Smith, and Ross Knotts were pledged and will be initiated before school closes. The constitution was prepared and adopted and the club hopes to become a permanent feature of the campus.

The membership for the first year was limited to ten men, but the plan is to increase the number of members by adding three freshmen each year until the total of twenty men is reached, after which that level will be maintained by the addition of new men from the freshman class to take the place of those graduating.



LAVA DESERT

It's weird to hike a pumice trail at night
For close around uplifts the desert chill,
And snowy mountains, plunged in cool moonlight,
And ribbed lava rims, fantastic, thrill.

And then—the naked loneliness of those
Gray lava streams that shine beneath the moon!
And seem to writhe from out fantastic rows
Of cratered beasts that howl in giant tune.

But now no breathing monster breaks the sound
Of silence that rests lonely on the plain,
But upwards, then, the fleeting stars are bound
By hungry mouths that pressed the earth in vain.

Ted Parker '34



EH

HUMOR

Advertising Foreword

*T*HE firms represented in the following pages have, through the medium of advertising, expressed their appreciation of Willamette University and the patronage of Willamette people. Because of their admirable cooperation, which has made this book possible, we suggest that each of them be given even more attention from the students and the faculty than heretofore.

—FLOYD ALBIN, *Mgr.*

OUR COVERS

were manufactured by

Weber-McCrea Company
Inc.

421 EAST SIXTH STREET
LOS ANGELES, CALIF.

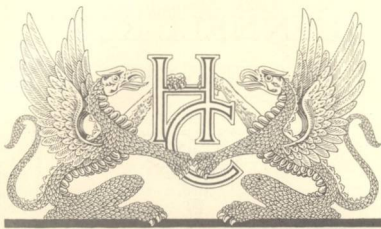

Perfect
HALF-TONE
and
LINE-ENGRAVED
PLATES

For the Printing Press

HICKS-CHATTEN
ENGRAVING COMPANY

45 - 4TH STREET PORTLAND, ORE.

KENNELL-ELLIS

PORTRAIT STUDIO



Official Photographers
of the
1931 Wallulah

Phone 7830

429 Oregon Bldg.

LADD & BUSH, Bankers

SALEM, OREGON

Statement at the close of business, March 25, 1931

ASSETS

Loans	\$3,568,257.58
Banking House and Fixtures	285,000.00
Other Resources	70,747.84
Drafts in Transit	101,528.66
Cus. Liability under L-C Drafts and Acceptances	10,668.69
Bonds	358,826.96
U. S. Bonds	\$1,017,725.00
Cash	1,520,753.93
	2,538,478.93
	<hr/>
	\$6,933,508.66

LIABILITIES

Capital	\$ 500,000.00
Surplus	100,000.00
Undivided Profits	39,448.69
Letters of Credit	5,689.00
Domestic and Foreign Drafts and Acceptances Sold	4,979.69
Deposits	6,283,391.28
	<hr/>
	\$6,933,508.66

OFFICERS

A. N. BUSH, *President*

WM. S. WALTON, *Vice President*
S. BUSH, *Vice President*
L. P. ALDRICH, *Cashier*
GEO. H. RICHES, *Asst. Cashier*

ROY BURTON, *Asst. Cashier*
H. V. COMPTON, *Asst. Cashier*
C. M. COX, *Asst. Cashier*
JACOB FUHRER, *Asst. Cashier*

Printers of the Wallulah

1931

Statesman Publishing
Company

Printers - Publishers



PUBLISHERS OF

The Oregon Statesman
FOUNDED 1851

ONE OF OREGON'S GREAT
DAILY NEWSPAPERS

Salem Laundry Company



A DEPENDABLE LAUNDRY

263 S. High

Phone 9125

A STRICTLY COMMUNITY BANK More than Seventy-five Stockholders in Salem

DIRECTORS

- | | |
|---|--|
| DANIEL J. FRY
<i>Druggist</i> | GOVERNOR JULIUS L. MEIER
<i>President, Meier & Frank Co.</i> |
| S. B. ELLIOTT
<i>Vice-President</i> | CARL F. GERLINGER
<i>President, Dallas Machine & Locomotive Works</i> |
| W. M. HAMILTON
<i>District Manager Portland General Electric Co.</i> | <i>President, Salem Iron Works</i> |
| R. M. HOFER
<i>E. Hofer & Sons, Publishers</i> | H. H. OLINGER
<i>Dentist</i> |
| D. B. JARMAN
<i>Capitalist</i> | J. C. PERRY
<i>Druggist</i> |
| T. A. LIVESLEY
<i>President, T. A. Livesley & Co.</i> | CUSTER E. ROSS
<i>Attorney-at-Law</i> |
| JOHN H. McNARY
<i>Justice, U. S. District Court</i> | R. E. LEE STEINER
<i>Superintendent Oregon State Hospital</i> |
| W. W. MOORE
<i>Capitalist</i> | B. L. STEEVES
<i>Physician</i> |
| | H. O. WHITE
<i>Merchant</i> |

E. F. SLADE
President

ESTABLISHED 1885

FIRST NATIONAL BANK *in SALEM*



WE ARE BOOSTERS FOR WILLAMETTE. TRY US AND SEE.

OSCAR D. "FROSTY" OLSON

"BEARCAT FLORIST"

COURT AND HIGH

PHONE 7166



THE J. J. KRAPS CO.

PRINTERS

AS NEAR AS YOUR PHONE



8594

SALEM

OREGON

Do Your Shopping
 Before and After
 Commencement
 at Portland's
 Own Store

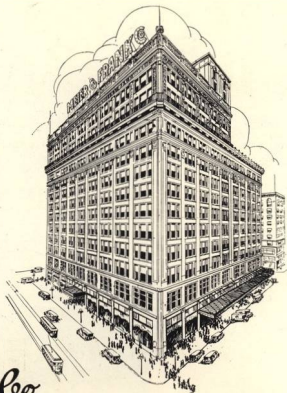

Meier & Frank Co.
 "Portland's Own Store"

PHONE 4959

GEO. C. WILL

Pianos - Sewing Machines
 Radios - Sheet Music
 Records
 Music Studies



Pianos and Sewing Machines Rented

432 STATE ST.

SALEM, OREGON

GRABER BROS.

The Place to Think of
 When You Need
 a Plumber.

154 S. LIBERTY

SALEM, OREGON



A TRIBUTE TO DEAN

OTHER STORES
 BIRMINGHAM
 NEWBERG
 CORVALLIS
 HILLSBORO
 ASTORIA
 SEASIDE
 ORE.
 OLYMPIA
 WASH.
 GENERAL
 OFFICES
 PORTLAND
 ORE.

Miller's

MILLER MERCANTILE COMPANY INC.

SALEM'S LEADING DEP'T STORE

BUSICK'S

STANDARDIZED CASH STORES

Quality
 Merchandise

Popular
 Prices

Shipley's
 GET AS YOU GO STORE

WOMEN'S WEAR

SALEM

OREGON

ANDERSON'S CANDY

The largest stock of home-made candies
 in bulk or boxes in Salem.

ALSO FOUNTAIN SERVICE

Always the Finest at Anderson's



(Apologies to Rube Goldberg)

Dean Erickson - What brings you here?
 Ted Parker - Bonnie sent me.



"look pleasant, roy," the photographer said.

"that's easy, photographer," said roy.

just think of the fine fixings from fond friends that
roy boy will receive this happy graduation time.

and as in those dear dead days of the "bye-bye" so
it is today.

good clothes ever improve the disposition and ap-
pearance.

and of course "the man's shop" continues to be the
mecca for all those who seek the best, and rightly so,
because for many years the man's shop has accurately
interpreted the style trends and tastes of a most ex-
acting student clientel.

the man's shop

fashions for men

416 state street

salem, oregon

Hillman's Snowflake

HONEY
BREAD

"Kleenly Yours"

CHERRY CITY BAKING
COMPANY

SALEM

CAPITAL DRUG STORE

J. H. WILLET

"Our Prescription Service
is the Best Service
We Render."



CORNER
STATE AND LIBERTY



GUESS WHO?

BLOCH'S GOLDEN RULE
STORE

Popular Priced Store for
STUDENT'S WEAR, MILLINERY
HABERDASHERY
LADIES' AND GENTLEMEN'S SHOES
DRY GOODS, ETC.

220 N. Liberty Street

Phone 1606

SALEM, OREGON

HART-SCHAFFNER & MARX

LEADERS IN STYLE FOR THE COLLEGE MAN

Young men who want the most in style—the most in value and the
largest selections, choose this store for the newest in fine togs.

Bishop's
CLOTH-NO-WOOLEN MILLS STORE

PHONE 223

FRY'S DRUG STORE

If Sold at a Drug Store
We Have It

280 N. Commercial Street Salem, Oregon



BACK IN THE "GOOD OLD DAYS"



MORRIS OPTICAL CO'S.

New Type Deeper Curved Lens
Best for Better Vision

ORTHOOGON LENSES

Are the Highest Development of the Lens Maker's Art. Fully corrected for Astigmatic Errors, they give Clear, Undistorted images from center to margin. Any lens can fill your prescription at the center. Only a Fully Corrected Lens can Duplicate it for Wide Angle Vision.



W. I. STALEY, *President*

Capital Business College

SALEM, OREGON



A modern business training school.
Open all the year. Students admitted
at any time. A full course or special
studies may be taken. Calls from
prospective students are welcome.

TELEPHONE 4743

DR. L. R. BURDETTE

Optometrist

403 First National Bank Bldg., Salem, Oregon

DR. GEORGE B. PRATT
DR. H. J. MAULBETSCH

OPTOMETRISTS

201 Alderway Building

ATwater Corner Broadway and Alder
3020 Portland, Oregon

"Your Eyes Are Safe in Our Care"

DR. W. A. JOHNSON

Dentist

703 First National Bank Bldg.

Office Phone 8647

Residence Phone 6523

Salem, Oregon

ATHLETIC EQUIPMENT

SPORT GOODS

Wm. E. ANDERSON

THE SPORTING GOODS STORE

167 North Commercial St.

Wm. E. ANDERSON

Salem, Oregon

Bonded Members of the Florist Telegraph
Delivery Association

ADAMS—FLORIST

Up to the Minute Florist

453 Court St.

Salem, Oregon

MARION CREAMERY

BUTTER, EGGS, CHEESE
COTTAGE CHEESE
POWDERED MILK

Phone 6883

Salem, Oregon

O. A. HARTMAN

R. W. HARTMAN

HARTMAN BROS. CO.

Quality Jewelers and Silversmiths

Corner
State and Liberty Streets

Salem, Oregon



SPEEDS THE DEPARTING
AND WELCOMES THE COMING
COLLEGIANS

Home of the Silver Grille

W. H. DARBY

601 First Nat'l Bank Bldg.

Salem, Oregon

HAMILTON'S FURNITURE STORE

COMPLETE HOME FURNISHERS

340 Court

Phone 4433

C. T. POMEROY

A. A. KEENE

POMEROY & KEENE

*Jewelers and
Opticians*

Manufacturers of
Sorority and
Fraternity
Pins

JEWELRY, THE GIFT SUPREME

Salem, Oregon



Will meet you at the

BLUE BIRD

HUGHES AND TAYLOR



524 State Street

GAHLSDORF

STORE OF HOUSE WARES

Complete lines of
Kitchenware, Gift Goods,
Dinnerware, Glassware

325 Court Street

Salem, Oregon

M. C. FINDLEY, M.D. L. O. CLEMENT, M.D.
B. L. STEEVES, M.D. W. WELLS BAUM, M.D.

Drs. Findley, Steeves,
Clement & Baum

Eye, Ear, Nose and Throat
Glasses Fitted and Furnished

Rooms 202-11
Salem Guardian Bldg.

Salem, Oregon



THE IMPERIAL
FURNITURE COMPANY

For

the newest in style
the highest in quality
with the greatest economy.

SALEM

OREGON



UH-OH!

CANDY

Tell the sweetest story with
SPA CHOCOLATES

This Store is the
Downtown Center for Willamette

F. G. MYERS



"Hi" STARTED EARLY
WITH THE BEARCATS

CADWELL & PARKER

Sports Goods - Exclusive Lines

KENT TENNIS RACKETS
BURKE, SPALDING, VULCAN
GOLF GOODS

RAWLINGS, SPALDING EQUIPMENT
FOR ATHLETICS

"Your Patronage is Appreciated"

ALEX JONES

Men's Wear

216 N. High Street

SENATOR HOTEL

We are an old established Lumber and
Millwork manufacturer and can help
you with your building problems.

EVERYTHING YOU NEED TO
BUILD YOUR HOME FROM
THE GROUND UP.

Give us a call

SPAULDING LOGGING COMPANY

FRONT AND FERRY

LESLIE SPRINGER

J. L. UEBELMAN

Shoes Repaired, Shined, Dyed
Men's Hats Cleaned and Blocked
Quality Work—Prices Right

SHYNE SHOPPE

We Call for and Deliver
(No Extra Charge)

147 N. High St.

PHONE 7000

SALEM, OREGON

QUALITY SHOES

REASONABLY PRICED
CORRECTLY FITTED



OREGON SHOE CO.

Burgers Bros.

NEXT TO LADD AND BUSH BANK

HOME-MADE CANDIES
FROZEN MILK SHAKES
SANDWICHES

HILL'S CANDY SHOP

12th and Leslie

Salem, Ore.

Index to Advertisers

Adams—Florist	226
Anderson's Confectionery	222
Anderson, Wm. E.	226
Berg, Charles F.	227
Bishop's Clothing Store	224
Bloch's Golden Rule Store	224
Blue Bird, The	228
Burdette, Dr. L. R.	226
Busick's Cash Stores	222
Cadwell and Parker	229
Capital Business College	225
Capital Drug Store	224
Cherry City Baking Co.	224
Cobbs-Mitchell Co.	227
Darby, Dr. W. H.	226
Findley, Steeves, Clement, and Baum, Drs.	228
First National Bank	219
Fry's Drug Store	225
Gahlsdorf, Wm.	228
Graber Bros., Plumbers	221
Gray Belle, The	226
Hamilton's Furniture Store	226
Hartman Bros	226
Hawkins and Roberts	227
Hicks-Chatten Co.	215
Hill's Candy Factory	229
Imperial Furniture Co.	228
Johnson, Dr. W. A.	226
Jones, Alex	229
Kennell-Ellis Studio	216
Klasic Photo Shop	227
Kraps, J. J.	220
Ladd and Bush, Bankers	217
Man's Shop, The	223
Marion Creamery, The	226
Meier and Frank Co.	221
Miller's Department Store	222
Morris Optical Co.	225
Oregon Shoe Co.	229
Olson, Oscar D.—Florist	220
Pomeroy and Keene	228
Pratt and Maulbetsch, Optometrists	226
Salem Laundry Co.	219
Shipley's Store	222
Shyne Shoppe, The	229
Spa, The	229
Spaulding Logging Co.	229
Statesman Publishing Co.	218
Stolz, Gideon	227
Weber-McCrea Co.	214
Will, Geo. C.	221

Portrait Index

ACKERMAN, PAUL, <i>Junior Law</i> , Monroe, Washington	86, 89, 110, 140, 145, 151, 185, 187, 195, 207
ADAM, ETHEL, <i>Sophomore</i> , Portland, Oregon	70, 116, 119, 191, 198
ADAMS, CECILE, <i>Sophomore</i> , Warrvention, Oregon	70, 114, 198, 200
ADAMS, EDWIGHT, <i>Junior</i> , Salem, Oregon	60, 140, 154, 163, 167, 168, 184, 185
ADAMS, HARRIET, <i>Sophomore</i> , Salem, Oregon	70, 134, 190
ADLARD, JOHN, <i>Freshman</i> , Salem, Oregon	76, 117
ALBRE, FRANCIS, <i>Freshman</i> , Aberdeen, Washington	50, 113, 191, 203
ALBERT, JOSEPHINE, <i>Senior</i> , Salem, Oregon	60, 112, 113, 119, 195
ALLEN, FLOYD, <i>Junior</i> , Salem, Oregon	70, 190, 204
ALLEN, LULU, <i>Sophomore</i> , Portland, Oregon	60, 102, 131, 193
ALLER, ANNE, <i>Special</i> , Salem, Oregon	76, 200
ALLISON, JAMES, <i>Junior</i> , Caldwell, Idaho	60, 184, 185, 195
ALLMAN, THEODORE, <i>Freshman</i> , Lapwai, Idaho	76, 200
ANDERSON, ERIC, <i>Junior</i> , Republic, Washington	60, 116, 124, 191, 198, 203
ANGELL, MARY ELIZA, <i>Freshman</i> , Baker, Oregon	40, 50, 117, 183, 198, 200
ARCHFIELD, ROBERTA, <i>Senior</i> , Tuleburg, Oregon	60, 116, 124, 191, 198, 203
ARMITAGE, MIRIAM, <i>Junior</i> , Portland, Oregon	70, 141, 171, 195, 209
ARMSTRONG, PHIL, <i>Sophomore</i> , Seattle, Washington	70, 177, 204
ARNOLD, ESTHER, <i>Sophomore</i> , Salem, Oregon	40, 50, 134, 185, 192
ATKINSON, ELIZABETH, <i>Senior</i> , San Francisco, California	60, 114, 116, 119, 192, 205
BABCOCK, BERTHA, <i>Junior</i> , Salem, Oregon	53, 60, 134, 177, 192, 202, 207
BADLEY, NELLIE, <i>Junior</i> , Portland, Oregon	76, 199, 200
BAER, LOUISE, <i>Freshman</i> , Walla Walla, Idaho	70, 124, 192
BAIRD, MARGARET, <i>Sophomore</i> , Baker, Oregon	90, 131, 183, 195
BAKER, ERMA, <i>Sophomore</i> , Portland, Oregon	76, 150, 151, 160, 171
BALDORREZ, WILLIS, <i>Freshman Law</i> , Salem, Oregon	60, 112, 185, 195, 207, 209
BALDWIN, EMERSON, <i>Freshman</i> , Woodburn, Oregon	70, 114, 198, 200, 202
BALMOJA, AUGUSTINE, <i>Freshman</i> , Salem, Oregon	70, 191, 200
BARHAM, BARBARA, <i>Freshman</i> , Salem, Oregon	50, 187
BARKEE, LOIS, <i>Senior</i> , McMinnville, Oregon	60, 122, 125, 177, 186, 209
BARKLEY, ELIZABETH, <i>Sophomore</i> , Manson, Washington	70, 200
BARNES, RUTH, <i>Junior</i> , Moorhead, Washington	60, 134, 198, 200, 207
BARTHOLOMEW, ALICE, <i>Sophomore</i> , Everett, Washington	70, 191, 200
BARTON, CLARENCE, <i>Freshman Law</i> , Coquille, Oregon	80
BASHOR, FRANKLIN, <i>Junior</i> , Astley, Oregon	70, 194
BATESON, CORNELIUS, <i>Special</i> , Salem, Oregon	70, 194
BAUMAN, RICHARD, <i>Sophomore</i> , Portland, Oregon	76, 199, 200
BAXTER, RONALD, <i>Special</i> , Sparty, Oregon	60, 112, 185, 195, 207, 209
BEALL, HAYES, <i>Junior</i> , Salem, Oregon	70, 119, 177, 200, 203
BEARD, GERTRUDE, <i>Sophomore</i> , Gladstone, Oregon	60, 122, 125, 177, 186, 209
BECKER, LILLIAN, <i>Junior</i> , Enterprise, Oregon	70, 200
BECHLER, GEBORIE, <i>Special</i> , Salem, Oregon	70, 157, 172, 195
BEDO, EDGAR, <i>Sophomore</i> , Santa Barbara, California	86, 99, 187, 193
BELL, WALTER, <i>Junior Law</i> , Vancouver, Oregon	46, 116
BENJAMIN, LOISE, <i>Graduate</i> , Salem, Oregon	88
BENNETT, DAVID, <i>Senior Law</i> , Salem, Oregon	90, 187
BENNETT, HOWARD, <i>Freshman Law</i> , Seaside, Oregon	70, 200
BEHNINGER, MARTHA, <i>Sophomore</i> , Melama, Oregon	50, 190, 205
BISHOP, ELIZABETH, <i>Sophomore</i> , Portland, Oregon	60, 170, 204, 207
BISHOP, HENRIETTA, <i>Senior</i> , Salem, Oregon	76, 116, 192
BLACKLER, CARL, <i>Junior</i> , Newport, Oregon	74, 76, 124, 141, 195
BLANCHARD, JOE, <i>Freshman</i> , Glendale, Oregon	70, 191
BLATCHFORD, FREDERICK, <i>Freshman</i> , Salem, Oregon	50, 116, 192, 205
BOARDMAN, HELEN, <i>Sophomore</i> , Salem, Oregon	60, 118, 195
BOESCHEN, ARTHUR, <i>Freshman</i> , Salem, Oregon	40, 90, 183, 195
BOSSHARD, DOROTHY, <i>Senior</i> , Salem, Oregon	76, 117, 134, 192
BOWE, OLIVER, <i>Junior</i> , Salem, Oregon	76, 192
BOWE, SAMUEL, <i>Freshman Law</i> , Salem, Oregon	68, 70, 191
BOWMAN, MILDRED, <i>Freshman</i> , Bend, Oregon	76, 200
BOYLAN, ELIZABETH, <i>Freshman</i> , Salem, Oregon	76
BRADEN, CAROL, <i>Sophomore</i> , Salem, Oregon	76, 190, 200
BRAINARD, ROBERTA, <i>Freshman</i> , Wardner, Idaho	76, 190, 200
BRASFIELD, ARTHUR, <i>Freshman</i> , Browning, Missouri	50, 117, 190
BREITHAUPT, GENEVA, <i>Freshman</i> , Merrill, Oregon	50, 117, 192, 205
BREITHAUPT, HELEN, <i>Junior</i> , Salem, Oregon	76, 141
BRETZ, MARIAN, <i>Senior</i> , Salem, Oregon	70, 124, 198
BRIGGS, BEN, <i>Freshman</i> , Troutdale, Oregon	58, 60, 177, 184, 192
BROADBENT, EDWYNA, <i>Sophomore</i> , Salem, Oregon	76, 119
BROWN, BECNA, <i>Junior</i> , Mabson, Washington	50, 191, 208
BROWN, ELAINE, <i>Junior</i> , Salem, Oregon	70, 117, 119, 191, 208
BROWN, LAWRENCE, <i>Freshman</i> , Salem, Oregon	50, 198, 200, 202
BROWN, LOUISE, <i>Senior</i> , Beaverton, Oregon	50, 198, 200, 207
BROWN, LUCILE, <i>Sophomore</i> , Beaverton, Oregon	76, 160, 192
BRUNER, HAZEL, <i>Senior</i> , Ashland, Oregon	76
BURCH, RUTH, <i>Graduate</i> , Salem, Oregon	76
BURDETT, JAMES, <i>Freshman</i> , McMinnville, Oregon	76, 135, 195
BURGOYNE, WILLIAM, <i>Junior</i> , Tuleburg, Oregon	76, 117, 192
BURRELL, EDWARD, <i>Freshman</i> , Salem, Oregon	76, 191, 201
BUSHNELL, VERNON, <i>Freshman</i> , Salem, Oregon	76, 191, 201
BYARS, BILLEE, <i>Freshman</i> , Portland, Oregon	76, 191, 201
BYRON, FRID, <i>Senior Law</i> , Salem, Oregon	76, 204
CALABA, ANNA, <i>Freshman</i> , Salem, Oregon	50, 117, 190
CAMMACK, HELEN, <i>Senior</i> , Salem, Oregon	60, 122, 123, 124, 126, 185, 186, 195
CAMPBELL, CHARLES, <i>Junior</i> , Dallas, Oregon	76, 151, 163, 167
CARDINAL, EDWIN, <i>Junior Law</i> , Bandon, Oregon	76, 150, 151
CARPENTER, GERALD, <i>Freshman</i> , Taylor, Washington	60, 140, 145, 151, 152, 171, 193
CARPENTER, FERGUS, <i>Junior</i> , Cathlamet, Washington	60, 116, 191, 206
CATTON, LILA, <i>Junior</i> , Salem, Oregon	59, 61, 134, 190
CHANEY, ESTEL, <i>Junior</i> , Marshfield, Oregon	81
CHANG, RODERICK, <i>Junior</i> , Kulkuk, China	76, 135, 195
CHAPIN, LUTHER, <i>Freshman</i> , Salem, Oregon	76, 117, 192
CHESHIRE, ELIZABETH, <i>Freshman</i> , Salem, Oregon	76, 117, 199, 202
CHILDS, FRANK, <i>Freshman</i> , Salem, Oregon	61, 113, 117, 120, 198, 202
CHILDS, HELEN, <i>Freshman</i> , Salem, Oregon	
CHILDS, ISABEL, <i>Junior</i> , Salem, Oregon	

CHIPLEY, JOHN, <i>Freshman</i> , Grants Pass, Oregon	76
CLARK, RUTH, <i>Senior</i> , Blackfoot, Idaho	
CLARK, DORIS, <i>Junior</i> , Salem, Oregon	61, 116, 124, 198
CLEMENS, CLYPTON, <i>Freshman</i> , Salem, Oregon	76, 156, 195
CLEMENT, EDITH, <i>Freshman</i> , Salem, Oregon	76, 117, 192
CLEMENT, ELIZABETH, <i>Sophomore</i> , Salem, Oregon	70, 116, 134, 192, 209, 205
CLOTHIER, LEONA, <i>Senior</i> , Wasco, Oregon	
COCHRAN, HELEN, <i>Junior</i> , Albany, Oregon	61, 134, 142, 184, 191, 203
COCHRANE, EILEEN, <i>Sophomore</i> , Baker, Oregon	70, 130, 203
CODINGTON, HELEN, <i>Special</i> , Salem, Oregon	
COLE, EVERETT, <i>Freshman</i> , Medford, Oregon	
COMPTON, CATHERINE, <i>Freshman</i> , Portland, Oregon	76, 191, 201
COOK, CLAUDE, <i>Freshman</i> , Estacada, Oregon	76, 160, 171, 194
COOKE, JESSE, <i>Freshman Law</i> , Salem, Oregon	60
CORBIN, DORIS, <i>Senior</i> , Salem, Oregon	40, 50, 125, 198, 202
CORDING, CARL, <i>Junior</i> , Salem, Oregon	61, 207
CORNUTT, FAYE, <i>Junior</i> , Portland, Oregon	61, 116, 184, 191
CORTHELL, EVELYN, <i>Freshman</i> , Marshfield, Oregon	76, 199, 201
CRAIG, HARRY, <i>Freshman</i> , North Powder, Oregon	
CRAMER, BEULAH, <i>Sophomore</i> , Salem, Oregon	70, 192, 205
CRAWFORD, MARVIN, <i>Freshman</i> , Athena, Oregon	76, 151, 160, 168, 195
CROW, MELVIN, <i>Sophomore</i> , Lostine, Oregon	68, 69, 70, 111, 123, 135, 141, 193
CROGER, VIOLA, <i>Junior</i> , Salem, Oregon	61, 118, 192, 205
CULBERSON, ROBERT, <i>Freshman</i> , Portland, Oregon	70, 198, 209
CURRIN, HUGH, <i>Senior</i> , Klamath Falls, Oregon	40, 48, 50, 184, 194, 206
CUSHING, STEARNS, <i>Junior</i> , Oregon City, Oregon	61, 167, 195, 207
DALK, DOROTHY, <i>Freshman</i> , Salem, Oregon	74, 76, 117, 191
DAEK, SARAH JANE, <i>Junior</i> , Salem, Oregon	58, 61, 116, 124, 117, 192, 198, 208
DASCH, LOLA, <i>Senior</i> , Salem, Oregon	51, 206
DAVIES, JUNE, <i>Sophomore</i> , Portland, Oregon	70, 198, 209
DAVIS, BENJAMIN, <i>Freshman</i> , Merced, California	76
DAVIS, MAUD, <i>Special</i> , Salem, Oregon	
DEACON, LAURENCE, <i>Senior</i> , Salem, Oregon	51, 131, 135, 195
DEAN, MAURICE, <i>Sophomore</i> , Hillsboro, Oregon	70, 126, 135
DRETZ, JESSE, <i>Junior</i> , Astoria, Oregon	61, 140, 163, 167
DELANO, CYNTHIA, <i>Sophomore</i> , Salem, Oregon	70, 192
DEMENT, KARL, <i>Freshman</i> , Myrtle Point, Oregon	77
DEMUTT, MARCELLE, <i>Sophomore</i> , Salem, Oregon	
DENNING, EUGENE, <i>Junior</i> , Long Beach, California	61, 207
DEMOE, CHARLES, <i>Sophomore</i> , Neah Bay, Washington	145, 151
DOERKSEN, BENJAMIN, <i>Freshman</i> , Salem, Oregon	77
DOUGLAS, GEORGE, <i>Freshman</i> , Salem, Oregon	77, 193
DRAGER, DAVID, <i>Freshman</i> , Salem, Oregon	77, 149, 151
DROBBAUGH, MARJORIE, <i>Freshman</i> , Salem, Oregon	77, 191, 192, 208
DEBOISE, SYLVIA, <i>Sophomore</i> , Salem, Oregon	70, 118, 177, 192, 208
DUNN, WILMA, <i>Freshman</i> , Gilt Edge, Montana	77
DURKIE, VIRGINIA, <i>Sophomore</i> , Battle Ground, Washington	70, 116, 123, 125, 132
EARLE, ALLAN, <i>Freshman</i> , Salem, Oregon	77
EARLE, KATHERINE, <i>Sophomore</i> , Salem, Oregon	
EASTRIDGE, DOROTHY, <i>Junior</i> , Salem, Oregon	61, 119, 177, 190, 205
EEDY, MARGARET, <i>Junior</i> , Independence, Oregon	61, 177, 192
EDMUNDSON, FREDERICK, <i>Sophomore</i> , Salem, Oregon	70, 116, 171
EDWARDS, HENRIETTA, <i>Junior</i> , Salem, Oregon	61, 118, 134, 190, 205
EDWARDS, MARVILLE, <i>Junior</i> , Salem, Oregon	70, 117, 192
EDWARDS, VIRGINIA, <i>Senior</i> , Salem, Oregon	40, 51, 112, 132, 184, 192
ELGIN, KATHRYN, <i>Senior</i> , Portland, Oregon	51, 131, 192
ELLIOTT, BARBARA, <i>Freshman</i> , Dallas, Oregon	77, 125, 191, 201, 202
ELLIS, PAUL, <i>Senior</i> , Salem, Oregon	51, 112
EMMONS, CLARENCE, <i>Senior</i> , Salem, Oregon	49, 51, 86, 88, 182, 187, 193
EMMONS, GENEVIEVE, <i>Freshman</i> , Salem, Oregon	70, 199, 200, 204
EMMONS, MILDRED PUGH, <i>Senior</i> , Salem, Oregon	40, 49, 51, 121, 177, 184, 191
ERICKSON, ARTHUR, <i>Freshman</i> , Cloverdale, Oregon	77, 141, 160, 193
ERICKSON, WALTER, <i>Sophomore</i> , Washougal, Washington	69, 70, 140, 146, 151, 156, 164, 167, 168
ESTEP, MARYA POWELL, <i>Junior</i> , Salem, Oregon	61, 116, 198
ESTUDILLO, MARGUERITE, <i>Freshman</i> , Salem, Oregon	77, 192
FAHR, DONALD, <i>Junior</i> , Central Point, Oregon	58, 61, 112, 140, 155, 170, 171, 193
FANTZ, JAMES, <i>Freshman</i> , Portland, Oregon	77, 160, 171
FATHERS, OLIVE, <i>Sophomore</i> , Camby, Oregon	70, 199, 200, 204
FELTON, JOSEPH, <i>Freshman Law</i> , Dayton, Oregon	90, 149, 151, 183, 185, 187, 194
FELBOSON, EUGENE, <i>Junior Law</i> , Salem, Oregon	89, 140, 148, 151, 187
FICK, RUTH, <i>Freshman</i> , Salem, Oregon	74, 77, 117, 191
FINDLEY, EDITH, <i>Senior</i> , Salem, Oregon	69, 111, 112, 134, 176, 192, 205, 206, 209
FINDLEY, PAULINE, <i>Senior</i> , Salem, Oregon	40, 51, 176, 192, 205
FINKHNEER, CHESTER, <i>Junior</i> , Connell, Washington	62, 135, 207
FISHER, ARIE, <i>Senior</i> , Salem, Oregon	40, 51, 191
FISHER, ARTHUR, <i>Sophomore</i> , Salem, Oregon	70, 112, 154, 195
FISHER, CONSTANCE, <i>Senior</i> , Salem, Oregon	70, 117, 190
FISHER, LUCILLE, <i>Sophomore</i> , Salem, Oregon	70, 177, 190
FITZPATRICK, KATHLEEN, <i>Freshman</i> , Salem, Oregon	77
FITZPATRICK, MICHAEL, <i>Junior</i> , Salem, Oregon	62, 143, 194
FLANARY, LUTHE, <i>Freshman</i> , Portland, Oregon	70, 191, 192, 206
FLETCHER, NAOMA, <i>Junior</i> , Salem, Oregon	62, 116, 198, 201
FLEISHER, DOROTHY PEMBERTON, <i>Senior</i> , Salem, Oregon	110, 116, 177, 192, 202
FLINT, FRANCIS, <i>Freshman</i> , Livingston, Montana	77, 117, 199
FOLEY, BLAIR, <i>Freshman</i> , Salem, Oregon	77, 117, 199
FORREST, JEANNE, <i>Freshman</i> , Salem, Oregon	77, 190, 201
FOSTER, RALPH, <i>Sophomore</i> , Yakima, Washington	70, 135, 141, 195, 209
FRANZ, RUFUS, <i>Sophomore</i> , Salem, Oregon	71, 206, 207
FRENCH, ALFRED, <i>Junior</i> , Salem, Oregon	62, 162, 167, 170, 206
FRENCH, CURTIS, <i>Senior</i> , Salem, Oregon	51, 112, 140, 144, 151, 202
FREWING, LESLIE, <i>Senior</i> , Rickreall, Oregon	51, 111, 183, 194, 206
FUKUDA, JESSIE, <i>Freshman</i> , Salem, Oregon	77
FULLER, FRANCIS, <i>Senior Law</i> , Sprague River, Oregon	88, 187
GATLSBOPP, WILLIAM, <i>Freshman</i> , Salem, Oregon	
GARDNER, MILDRED, <i>Freshman</i> , Salem, Oregon	77, 199
GEER, RUTH, <i>Freshman</i> , Salem, Oregon	77, 199
GEHRKE, ELSIE, <i>Junior</i> , Ridgefield, Washington	62, 200, 207
GERMAN, LOIS, <i>Junior</i> , Portland, Oregon	51, 125, 190
GROBILLY, MARGARET, <i>Senior</i> , Portland, Oregon	51, 177, 191

GIANOLO, CHARLES, <i>Freshman</i> , Troutdale, Oregon	75, 77, 116, 124, 195, 207, 209
GIBSON, KENNEDICK, <i>Freshman</i> , Berkeley, California	
GIBSON, LAWRENCE, <i>Junior</i> , Salem, Oregon	62, 140, 155, 164, 167, 193, 209
GILHOUSSEN, JOHN, <i>Senior</i> , The Dalles, Oregon	64, 113, 135, 195
GILL, CHARLES, <i>Junior</i> , Boise, Idaho	62, 113, 140, 149, 151, 165, 171, 168
GILLETTE, RUTH, <i>Freshman</i> , Salem, Oregon	77, 192
GIBOD, ESTHER, <i>Junior</i> , Salem, Oregon	62, 117, 198, 206
GIBOD, LLOYD, <i>Junior</i> , Salem, Oregon	62, 112, 151, 162, 171, 195
GIBOD, LOUIS, <i>Freshman</i> , Salem, Oregon	165, 168
GIBOD, PAUL, <i>Freshman</i> , Salem, Oregon	166, 168
GLAUBTIE, EDDIE, <i>Freshman</i> , Salsburg, Oregon	77, 190, 192
GOODE, MELVIN, <i>Freshman</i> , Salem, Oregon	172
GOODENOUGH, ELLEN, <i>Special</i> , Salem, Oregon	
GORDON, WESLEY, <i>Junior</i> , San Jose, California	62, 184, 185, 195, 202
GORHAM, EVA, <i>Senior</i> , North Powder, Oregon	54, 200
GOTTFRIED, JOHN, <i>Freshman</i> , White Salmon, Washington	77, 150, 151
GOTTL, LELAND, <i>Sophomore</i> , Lebanon, Oregon	71, 194
GOYNE, THOMAS, <i>Freshman</i> , Tillamook, Oregon	77, 117, 135, 141, 173, 194, 204
GRAHAM, BEULAH, <i>Junior</i> , Salem, Oregon	62, 198
GRANT, JACK, <i>Sophomore</i> , Falls City, Oregon	71, 195
GRETSCH, PETER, <i>Freshman</i> , Ridgefield, Washington	77, 140, 146, 151, 165, 168, 195
GRIBBLE, LOWELL, <i>Freshman</i> , Aurora, Oregon	77, 148, 151, 165, 168, 193
GRIFFITH, RAYMOND, <i>Freshman</i> , Langlois, Oregon	71, 175, 195
GROVER, FRANK, <i>Senior</i> , Ercskirtidge, Michigan	71, 190, 206
GUSTAFSON, THEODORA, <i>Senior</i> , Salem, Oregon	54, 198
HAGEMANN, FRENCH, <i>Senior</i> , Salem, Oregon	
HALDANE, RAY, Metie Katta, Alaska	62, 151
HALEY, FRANK, <i>Freshman</i> , Tucuma, Washington	77, 151, 195
HALL, SEBAN CRAWFICK, <i>Junior</i> , Seaside, Oregon	77, 152
HALL, THOMAS, <i>Freshman</i> , Hillsdale, Oregon	77, 135, 193
HALL, WILLIAM, <i>Junior</i> , La Grande, Oregon	
HAMILTON, EVANS, <i>Sophomore</i> , Portland, Oregon	71, 117, 135, 141, 170, 194
HANKE, HELEN, <i>Junior</i> , Portland, Oregon	62, 118, 190
HANNA, LIDA, <i>Freshman</i> , Independence, Oregon	77, 125, 192, 201
HANNAH, MARGERY, <i>Junior</i> , Orofino, Idaho	62, 198, 200, 206
HARDY, DANIEL, <i>Freshman</i> , Salem, Oregon	77, 207
HARDY, HERBERT, <i>Freshman</i> , Sidney, Montana	74, 77, 194
HARLAND, ROY, <i>Junior Law</i> , Salem, Oregon	86, 89, 112, 114, 124, 135, 156, 187, 193
HARMON, CECIL, <i>Junior</i> , Grants Pass, Oregon	59, 62, 156, 172, 94
HARRIS, FRED, <i>Freshman</i> , Portland, Oregon	78, 77, 194
HART, DEENA, <i>Sophomore</i> , Salem, Oregon	71, 119, 202
HARTLEY, MABELL, <i>Sophomore</i> , Hoodland, Washington	71, 157, 195
HARTUNG, BEATRICE, <i>Senior</i> , Salem, Oregon	54, 192
HARBLTON, ELIZABETH, <i>Sophomore</i> , Vancouver, Washington	71, 177, 199, 200
HARBRON, HANNAH, <i>Sophomore</i> , Vancouver, Washington	71, 177, 199, 200, 202
HATTEN, HANNAH, <i>Freshman</i> , Yakima, Washington	78, 191, 201
HAWORTH, ALFRED, <i>Senior</i> , Salem, Oregon	
HENRY, FLORENCE, <i>Special</i> , Salem, Oregon	
HENDERSON, FAYE, <i>Junior</i> , Salem, Oregon	63
HENDERSON, GRACE, <i>Senior</i> , Salem, Oregon	54, 106, 110, 112, 120, 190, 202
HENY, EARL, <i>Junior</i> , Goldendale, Washington	62, 119, 135, 195
HERMAN, WILLIAM, <i>Freshman</i> , Pacific Beach, California	78
HERSHEBERGER, JOSEPH, <i>Freshman</i> , Independence, Oregon	78
HERSHEBERGER, LOUIS, <i>Freshman</i> , Independence, Oregon	78, 112
HERSHEY, WILLIS, <i>Freshman</i> , Island City, Oregon	78, 117
HERTZOG, ELLEN, <i>Sophomore</i> , Salem, Oregon	71, 199
HEWITT, NAOMI, <i>Freshman</i> , Independence, Oregon	78, 117, 134, 192, 201
HEWITT, LAVERNE, <i>Senior</i> , Salem, Oregon	54, 198
HEWITT, RONALD, <i>Sophomore</i> , Salem, Oregon	71, 124, 135, 151, 193
HIGH, EVELYN, <i>Senior</i> , Silverton, Oregon	78, 191, 195, 208
HILLWAY, TYRUS, <i>Sophomore</i> , Sheridan, Oregon	71, 195
HIXON, LUCILE, <i>Senior</i> , Glendale, California	54, 182, 200
HOBBS, OPAL, <i>Freshman</i> , Salem, Oregon	78
HOQUE, SHANNON, <i>Special</i> , Salem, Oregon	
HOLDEN, KATHARINE, <i>Freshman</i> , Portland, Oregon	201
HOLLNBERG, ARTHUR, <i>Senior</i> , Salem, Oregon	49, 54, 185, 192, 206
HOLLISTER, HEPTINE, <i>Senior Law</i> , Portland, Oregon	86, 88, 193
HOUCK, ROBERT, <i>Sophomore</i> , Portland, Oregon	71, 113, 135, 140, 141, 149, 151, 165, 167, 168, 194
HULBERT, RONALD, <i>Junior</i> , Salem, Oregon	62, 207, 209
HUMMEL, ALVIN, <i>Freshman</i> , Yoncalla, Oregon	78, 193, 201
HURTON, GLEN, <i>Junior</i> , Salem, Oregon	63, 117, 185, 207
HUTH, PHILMORE, <i>Senior Law</i> , Salem, Oregon	86, 88, 187
JACKSON, FRANCES, <i>Sophomore</i> , Hood River, Oregon	71, 119, 127, 199, 200, 205
JABBER, FLORENCE, <i>Sophomore</i> , Portland, Oregon	71, 199, 204, 207
JANKI, OLGA, <i>Freshman</i> , Hill, Oregon	78, 191, 201
JANKIE, WESLEY, <i>Freshman</i> , Portland, Oregon	78, 117, 194, 209
JOHNSON, BEVEL, <i>Sophomore</i> , Salem, Oregon	71, 199
JOHNSON, DARLON, <i>Freshman</i> , Salem, Oregon	78
JOHNSON, LEWIS, <i>Sophomore</i> , Tillamook, Oregon	71, 148, 151
JOHNSTON, RALPH, <i>Freshman</i> , Salem, Oregon	78
JONES, KEITH, <i>Sophomore</i> , Salem, Oregon	71, 140, 151, 192
JONES, OLIVE, <i>Sophomore</i> , Bremerton, Washington	71, 191
JORGENSEN, GLADYS, <i>Senior</i> , Silverton, Oregon	54, 198
KAISER, VIRGINIA, <i>Freshman</i> , Vancouver, Washington	78
KAISER, WENZEL, <i>Freshman</i> , Vancouver, Washington	140, 147, 151, 157
KELLEY, ROBERT, <i>Sophomore</i> , Independence, Oregon	71, 195
KELLY, MARY, <i>Graduate</i> , Salem, Oregon	46
KEMLER, REBECCA, <i>Freshman</i> , Pendleton, Oregon	78, 192, 201
KESTER, MELBRED, <i>Freshman</i> , Ontario, Oregon	75, 78, 117, 192, 201
KENDRELL, ROBERT, <i>Freshman</i> , Astoria, Oregon	78
KEYS, ARLINE, <i>Freshman</i> , Mansam, Washington	78, 117, 192, 201
KING, ALFRED, <i>Junior</i> , Portland, Oregon	62, 117, 184, 194
KING, SPANLEY, <i>Freshman</i> , Salsburg, Oregon	78
KLEMPEL, GUYVA, <i>Sophomore</i> , Aberdeen, Idaho	71, 135, 203
KLOOSTRA, ERVEN, <i>Freshman</i> , Oregon City, Oregon	78, 140, 154, 195
KNOTTS, ROSE, <i>Freshman</i> , The Dalles, Oregon	78, 124, 207
KOCHLEK, GEORGE, <i>Sophomore</i> , Portland, Oregon	
KUTCH, ROBERT, <i>Senior</i> , Salem, Oregon	54, 140, 183, 193

Lafky, Ray, Junior, Salem, Oregon	58, 63, 122, 124, 126, 186, 193
Lamb, Harold, Freshman, Salem, Oregon	
Lamb, Marion, Junior, Salem, Oregon	
Laue, Joe, Junior, Law, North Platte, Nebraska	89
Lang, Theodore, Junior, Salem, Oregon	146, 151
Langs, Erwin, Sophomore, Oregon City, Oregon	71, 119, 171, 192
Larsen, Ernest, Freshman, Silverton, Oregon	78
Law, Marjorie, Freshman, Yakima, Washington	78, 117, 134, 191, 201, 202
Lawa, Frances, Sophomore, Salem, Oregon	71, 92, 203
Lawyer, Mylie, Sophomore, Lapwai, Idaho	71, 199
Leah, Dwight, Junior Law, Salem, Oregon	89
Leibetter, Marie, Sophomore, Alice, Oregon	71, 177, 192, 205
Lee, Chai Whan, Senior, Anseung, Korea	55
Leighton, Mildred, Junior, Salem, Oregon	63, 190, 198
Leslie, Elias, Freshman, La Grande, Oregon	71, 197, 198
Lewis, Betty, Junior, Portland, Oregon	55, 106, 111, 192, 206, 208
Lilly, Jennie, Senior, Bridgeport, Washington	40, 55, 198, 206, 207
Lippo, Milton, Sophomore, Chemawa, Oregon	71, 191
Livesay, Pauline, Sophomore, Woodburn, Oregon	71, 192, 205
Lockhart, Frank, Junior, Lebanon, Oregon	63, 193
Lockhart, Pauline, Freshman, Lebanon, Oregon	75, 78, 116, 191, 201
Long, Florence, Freshman, Cloverdale, Oregon	78, 125, 190, 201
Lorenz, Edythe, Freshman, Aurora, Oregon	78, 199
Love, Alvis, Sophomore, Salem, Oregon	69, 71, 112, 192
Love, Iva Clare, Senior, Salem, Oregon	55, 192, 203
Mackenzie, Kenneth, Freshman, Salem, Oregon	78
Magin, Robert, Sophomore, Portland, Oregon	71, 135, 195, 207
Marey, Carl, Freshman, Salem, Oregon	75, 104, 113, 116, 141, 160, 194
Marsh, Margaret, Junior, Dallas, Oregon	63, 198, 207
Marshall, Florence, Sophomore, Salem, Oregon	71, 117, 118, 191, 201
Marsters, Collas, Senior Law, Salem, Oregon	
Martin, Richard, Sophomore, Spokane, Washington	71
Mason, Cora, Graduate, Ashland, Oregon	36, 200, 207
Mason, Junior, Ione, Oregon	63, 193
Mathis, Loretta, Junior, Salem, Oregon	
McConry, Roy, Senior Law, Salem, Oregon	86, 88, 187
McCracken, Verda, Senior, Salem, Oregon	
McCullough, Ralph, Sophomore, Portland, Oregon	71, 116, 124, 126, 141, 184, 194
McEnery, Leo, Freshman, Washington, Washington	78, 146, 193
McLennon, John, Sophomore, Portland, Oregon	71, 193
McMinnee, Esther, Sophomore, Outlook, Washington	71, 118, 190
McMinnee, Warren, Senior Law, Outlook, Washington	88, 110, 112, 185, 186, 187, 192
Medler, Lena, Senior, Lebanon, Oregon	55, 192
Mehl, Gertrude, Freshman, Coquille, Oregon	78, 201
Mesageier, Harold, Junior, Astoria, Oregon	
Mergler, Stephen, Junior, Seattle, Washington	63
Messenger, Donald, Freshman, Portland, Oregon	160, 160, 168
Michaelson, Marion, Senior, Bend, Oregon	55, 190
Middleton, Jean, Senior, Salem, Oregon	55, 192
Miles, La Verne, Freshman, Cloverdale, Oregon	78
Miles, Lucile, Sophomore, Cornelius, Oregon	71
Miller, Claire, Junior, Dallas, Oregon	59, 63, 195
Miller, Dwight, Freshman, Gladstone, Oregon	78, 193
Miller, Howard, Senior, Hood River, Oregon	55, 185, 193, 206
Miller, Mary Allen, Senior, Forest Grove, Oregon	40, 55, 192, 203
Miller, Mildred, Sophomore, Salem, Oregon	71, 177, 192
Millhollin, Lucile, Junior, Newberg, Oregon	63, 177, 198, 200, 205
Mills, Enland, Freshman, Woodland, Washington	78, 193
Mills, William, Freshman, Woodland, Washington	78, 195
Mink, Roy, Sophomore, Toledo, Oregon	71
Mitner, Amanda, Senior, Halsey, Oregon	40, 55, 207
Mitner, Ida, Junior, Halsey, Oregon	63, 207
Mochel, Matthew, Sophomore, Woodburn, Oregon	72
Mohr, Louis, Freshman, Silverton, Oregon	151
Monk, Helen, Special, Salem, Oregon	
Monroe, Dale, Sophomore, Mehama, Oregon	72
Moody, Ellen Jean, Junior, Tacoma, Washington	63, 190
Moore, Marion, Sophomore, Ashland, Oregon	72, 140, 156, 164, 167, 168, 193
Morango, Edith, Senior, Havre, Montana	55, 134, 177, 200
Morango, Marion, Graduate, Havre, Montana	46, 114, 182, 186, 200
Morhouse, Isobel, Freshman, Salem, Oregon	78, 191
Morgall, Rose, Special, Salem, Oregon	
Morley, Mary Louise, Sophomore, Sum, Oregon	72, 117, 179, 191, 204
Morris, Margaret, Freshman, North Bend, Oregon	78, 199, 201
Moser, Marjorie, Junior, Tenino, Washington	63, 113, 114, 134, 177, 192, 206, 208
Maser, Robin, Graduate, Salem, Oregon	
Mueller, Verdelia, Freshman, Kennewick, Washington	79, 199, 201
Mulvey, Catherine, Junior, Salem, Oregon	63, 116
Myers, Max, Freshman, Jefferson, Oregon	79
Neeley, Bertha, Freshman, Bremerton, Washington	79, 199, 201
Niederhiser, Delvia, Sophomore, Salem, Oregon	72, 170, 193
Nell, Elma, Senior, Vancouver, Washington	40, 48, 55, 131, 184, 191, 208
Nelson, A. Lars, Senior, St. John, Washington	40, 55, 112, 123, 162, 167, 183, 185, 193
Nelson, John, Sophomors, Woodburn, Oregon	72, 111, 116, 170, 193
Ney, Helen, Junior, Salem, Oregon	54, 198
Niles, Gussie, Senior, Salem, Oregon	51, 198, 206
Niwa, Seichi, Senior, Salem, Oregon	52
Norris, Leon, Senior, Salem, Oregon	52, 131, 184, 204
Nuttier, James, Sophomore, Ashland, Oregon	72, 167, 193
Odell, Evelyn, Freshman, McMinnville, Oregon	79, 199
O'Dell, Marjorie, Sophomore, Salem, Oregon	72, 134, 190, 203
Oehler, Gertrude, Junior, Salem, Oregon	64, 116, 118, 177, 192, 190
Ogden, Elizabeth, Junior, Portland, Oregon	64, 112, 118, 134, 190
Oliver, Kenneth, Freshman, Vancouver, Washington	79, 117, 124
Orkney, George, Freshman, Raymond, Washington	79, 141, 193
Orr, Albert, Freshman, Omsk, Washington	
Orwig, Bernice, Junior, Salem, Oregon	64, 198, 209

Parker, Theodore, Freshman, Salem, Oregon	79, 116, 119, 93, 202
Parks, Earl, Freshman, Willow Creek, Montana	79
Paul, Fred, Sophomore, Portland, Oregon	68, 72, 140, 147, 151, 156, 167, 195, 206
Paul, Pauline, Freshman, Portland, Oregon	79, 117, 125, 192, 201
Paulus, Juanita, Special, Salem, Oregon	
Pemberon, Frank, Freshman, Mt. Vernon, Washington	79, 117, 141, 194
Pemberton, Helen, Freshman, Hood River, Oregon	79, 192, 207
Peterson, Andrew, Sophomore, McMinville, Oregon	72, 155, 165, 167, 168, 193
Peterson, Jean, Freshman, Salem, Oregon	79, 117, 191
Phelps, Savilla, Freshman, Salem, Oregon	79
Philpott, Ernest, Freshman, Bandon, Oregon	79
Philpott, Rupert, Senior, Bandon, Oregon	52, 148, 151
Piowman, Jessie, Sophomore, Salem, Oregon	
Piowman, Roscoe, Junior, Salem, Oregon	64, 171, 207
Poor, Clarence, Junior, Portland, Oregon	64, 112, 185, 194, 206
Price, Helene, Graduate, La Grande, Oregon	
Pringle, Sue, Freshman, Vancouver, Washington	79, 191, 201
Pritchard, Chester, Freshman, Portland, Oregon	79, 193
Purvine, Margaret, Freshman, Salem, Oregon	79, 117, 191
Purvine, Ralph, Senior, Salem, Oregon	50, 112, 140, 144, 184, 185, 193
Pybus, Helen, Junior, Wenatchee, Washington	64, 191
Quiring, Alfred, Freshman, Dallas, Oregon	79
Rainey, Cecil, Graduate, Chemawa, Oregon	
Ramage, Jack, Senior, Salem, Oregon	52, 131, 184, 195
Reece, Blanche, Freshman, Salem, Oregon	79, 199, 204
Rees, Reginald, Freshman, Salem, Oregon	79
Rhodes, Harold, Sophomore, Salem, Oregon	79
Richmond, Barbara, Freshman, Coquille, Oregon	79, 199, 201
Rickman, Bernice, Sophomore, Salem, Oregon	72, 134, 190
Riddell, Mary, Junior, Battle Ground, Washington	64, 122, 177, 184, 200
Riggs, Lois, Sophomore, Salem, Oregon	72
Roberts, Clark, Junior, Outlook, Washington	64, 193
Roberts, Homer, Senior, Wallace, Idaho	52, 184, 193
Rodriguez, Mariano, Freshman, Salem, Oregon	
Roeder, Wesley, Junior, Oak Grove, Oregon	64, 100, 120, 135, 140, 172, 173, 185, 203
Ross, Dorothy, Sophomore, Portland, Oregon	68, 72, 177, 190, 200, 208
Rose, Harold, Sophomore, Portland, Oregon	72, 105, 112, 116, 1 8, 141, 194
Ross, Carlyle, Freshman, Portland, Oregon	79, 194
Ross, Esther, Senior, Salem, Oregon	52, 204
Ross, John, Sophomore, Salem, Oregon	72, 167, 168
Rounds, Edwin, Junior, Harrisburg, Oregon	64, 207, 209
Ruch, Willard, Junior Law, Salem, Oregon	89, 187
Rudin, John, Freshman, Salem, Oregon	79, 126, 207
Sanders, Donnell, Junior, Salem, Oregon	64, 142, 193
Sanders, Newton, Graduate, Salem, Oregon	48
Satchwell, Grace, Freshman, Sheild, Oregon	79, 190
Savage, Brenda, Sophomore, Salem, Oregon	72, 116, 177, 192, 202
Sawyer, Irma, Junior, San Francisco, California	64, 134, 190, 198, 203
Scates, George, Junior, Portland, Oregon	154, 164, 167, 168
Schmidt, Madaline, Freshman, Salem, Oregon	79, 117, 199
Schneider, Carolyn, Freshman, Myrtle Point, Oregon	79, 199, 201
Schrack, Amelia May, Freshman, Portland, Oregon	79, 114
Schreiber, Margaret, Senior, Oakesdale, Washington	52, 177, 198, 200, 202, 203
Schreiber, Ruth, Freshman, Oakesdale, Washington	79, 117, 184, 190, 199, 201
Scott, Jeannette, Freshman, Salem, Oregon	79, 191
Scott, Mary, Freshman, Fairview, Oregon	79, 191
Seen, Alice, Junior, Curtis, Washington	64, 198, 200
Shank, Carroll, Freshman, Portland, Oregon	79, 117, 193, 204
Shay, La Verne, Special, Cornelius, Oregon	
Shepherd, Dorothy, Freshman, Salem, Oregon	79, 190, 199
Sherburne, Faith, Freshman, Browning, Montana	79, 192, 201
Sherwin, Richard, Junior, Salem, Oregon	64, 113
Shirude, Minnie, Junior, Salem, Oregon	64, 191
Shuler, Willis, Freshman, Salem, Oregon	79, 124, 171
Shurtz, Olive, Special, Salem, Oregon	
Sidwell, Louisa, Sophomore, Portland, Oregon	72, 116, 118, 177, 191, 206
Sinclair, Douglas, Freshman, Oakland, California	79, 147, 151
Skinner, Helen, Freshman, Salem, Oregon	80, 117, 199
Skinner, Kathleen, Freshman, Lebanon, Oregon	80, 125, 191, 201, 204
Slasser, Virginia, Senior, Newport, Washington	50, 132, 198, 200
Smith, Eugene, Freshman, Eugene, Oregon	80, 135, 194
Smith, Frederick, Freshman, Salem, Oregon	80, 145, 151, 193
Smith, Jean, Sophomore, Jefferson, Oregon	72, 199, 203
Smith, Julian, Freshman, Portland, Oregon	80, 140, 147, 151, 193
Smith, Rosetta, Junior, Salem, Oregon	64, 116, 177, 190, 204
Snyder, Hazel, Sophomore, Salem, Oregon	72, 199, 204
Sorenson, Norman, Senior, Wenatchee, Washington	52, 193, 207
Spaulding, Bruce, Senior, Hood River, Oregon	53, 195
Spellbrink, Perry, Junior, Macleay, Oregon	64, 170, 171, 206
Standard, Ellen Mae, Graduate, Venatchee, Oregon	46, 185, 200, 202, 207
Stayner, Ray, Freshman, Silver-on, Oregon	
Steele, Cecile, Junior, Gervais, Oregon	65
Stoelhammer, Carl, Freshman, Silverton, Oregon	80
Steiner, Margaret, Senior, Salem, Oregon	
Stiles, Helen, Junior, Portland, Oregon	65, 112, 113, 118, 177, 184, 190, 208
Stone, Harry, Senior, Portland, Oregon	53, 170, 171, 205, 209
Striker, Georgia, Senior, Wasco, Oregon	53, 190
Stuart, Claude, Freshman, Centralia, Washington	80
Sugiyama, Umekichi, Graduate, Tokio, Japan	
Swanson, Loyd, Senior, Salem, Oregon	53
Swanson, Pearl, Junior, Salem, Oregon	
Sweet, Percy, Freshman, Bandon, Oregon	80, 1 1, 141, 193
Tate, Lee, Junior, Salem, Oregon	65
Tavenner, Marie, Graduate, Salem, Oregon	
Taylor, Donald, Senior, Salem, Oregon	53, 206
Taylor, Gladys, Junior, Salem, Oregon	65, 190
Teare, Isabel, Freshman, Klamath Falls, Oregon	80, 134, 190, 201
Tillman, Audrey, Freshman, Milwaukie, Oregon	80, 134, 191, 201

Tinder, Orpha, Freshman, Salem, Oregon	
Tomlinson, Harold, Special, Salem, Oregon	
Tooze, Anabel, Sophomore, Salem, Oregon	72
Townsend, Margaret, Senior, Salem, Oregon	53
Tweed, Edgar, Freshman, Salem, Oregon	80, 150, 151, 166, 168
Ulrich, Maxine, Junior, Salem, Oregon	65, 177, 190, 207
Upjohn, Richard, Freshman, Salem, Oregon	80, 119, 123
Van Dyke, Frank, Senior Law, Medford, Oregon	88, 110, 170, 171, 185, 187, 193
Vannice, Edna, Sophomore, Halsey, Oregon	72, 124, 177, 190, 199, 200, 205
Van Winkle, Rosalind, Senior, Salem, Oregon	48, 53, 112, 177, 183, 191, 203
Varley, Loratt, Senior, Salem, Oregon	53, 125, 171, 190
Varley, Roberta, Freshman, Salem, Oregon	80, 190
Veatich, Wanda, Freshman, Halsey, Oregon	80, 199, 201
Versteeg, John, Junior, Salem, Oregon	80
Versteeg, Ruth, Junior, Salem, Oregon	65, 184, 198
Vinson, Walter, Junior Law, Newberg, Oregon	83
Waddell, Ramond, Senior, Salem, Oregon	40, 48, 53, 195
Wagner, Mary, Senior, Clarkston, Washington	53, 191
Walker, Stanley, Sophomore, Everett, Washington	171
Walker, Wilbur, Junior, Pomona, California	
Wampler, Mildred, Sophomore, Dryad, Washington	72, 192
Waring, William, Freshman, Portland, Oregon	80, 116, 193
Warner, Walter, Junior, Irrigon, Oregon	65, 185, 202, 207
Warnke, Margaret, Junior, Boise, Idaho	49, 65, 177, 184
Warren, Wesley, Junior, Salem, Oregon	65, 135, 195, 207, 209
Wattenburg, Alma, Sophomore, Wasco, Oregon	72, 199, 205
Well, Janet, Freshman, Sezon, Oregon	80, 192
Weisser, Karl, Freshman, Salem, Oregon	
Wells, Claire, Sophomore, Elkton, Oregon	72, 199, 200
Wells, Dorothy, Junior, Gervais, Oregon	65, 198
Wesely, Frances, Junior, Seila, Oregon	65, 204
West, Roscoe, Junior, Salem, Oregon	65, 206
Westenhouse, Etta, Senior, Salem, Oregon	53, 116
White, Eloise, Junior, Santa Ana, California	65, 111, 112, 116, 191
White, Joe, Sophomore, Chumawa, Oregon	72
White, Mary, Freshman, Salem, Oregon	80, 116, 190
White, Muriel, Junior, Salem, Oregon	65, 112, 116, 118, 177, 190, 202, 207, 208
White, Oscar, Special, Plains, Montana	72
White, Wesley, Freshman, Independence, Oregon	80
Widener, Irene, Junior, Salem, Oregon	65, 198
Wiens, Alice, Freshman, Dallas, Oregon	80, 117, 191, 202
Wiley, Wayne, Freshman, Tillamook, Oregon	72
Wilkes, Lois, Sophomore, Salem, Oregon	69, 72, 116, 119
Wilkes, Rose, Special, Salem, Oregon	134, 192, 202
Williams, Merle, Freshman, Amity, Oregon	80, 166, 163
Wilson, Delbert, Freshman, Washougal, Washington	157, 164, 167
Wilson, Denzil, Freshman, Salem, Oregon	80
Wilson, Lottie, Senior, Pickton, Texas	56
Wilson, Verne, Sophomore, Defiance, Arizona	72, 135, 202
Winters, Esther, Junior, Madras, Oregon	65, 200, 207
Wonsach, Floyd, Special, Hutchinson, Kansas	65, 207
Wood, Carl, Freshman, Amity, Oregon	80
Wood, Clark, Sophomore, Colfax, Washington	72, 135, 141
Wood, Elmer, Freshman, Salem, Oregon	166, 168
Woodfin, Joyce, Sophomore, Woodburn, Oregon	
Woodworth, Miles, Freshman, Portland, Oregon	80, 151, 193
Woolley, Curtis, Freshman, Salem, Oregon	80, 151
Wright, Wayne, Junior, Stayton, Oregon	65, 207
Wunder, Marjorie, Freshman, Independence, Oregon	80, 192, 201
Yablokoff, Nicholas, Freshman, Harbin, China	80
Yamaguchi, Seichi, Sophomore, Tokio, Japan	
Yarnes, Lawrence, Freshman, Salem, Oregon	80, 194
Young, Ardath, Sophomore, Portland, Oregon	72, 192
Zahrly, Melvin, Freshman, Spokane, Washington	80, 141, 195, 209



WALLULAH HARK
"After ice finished - - -"

THIS BOOK DOES
NOT LEAVE
THE LIBRARY

