

Willamette ALUMNUS

SUMMER 1958

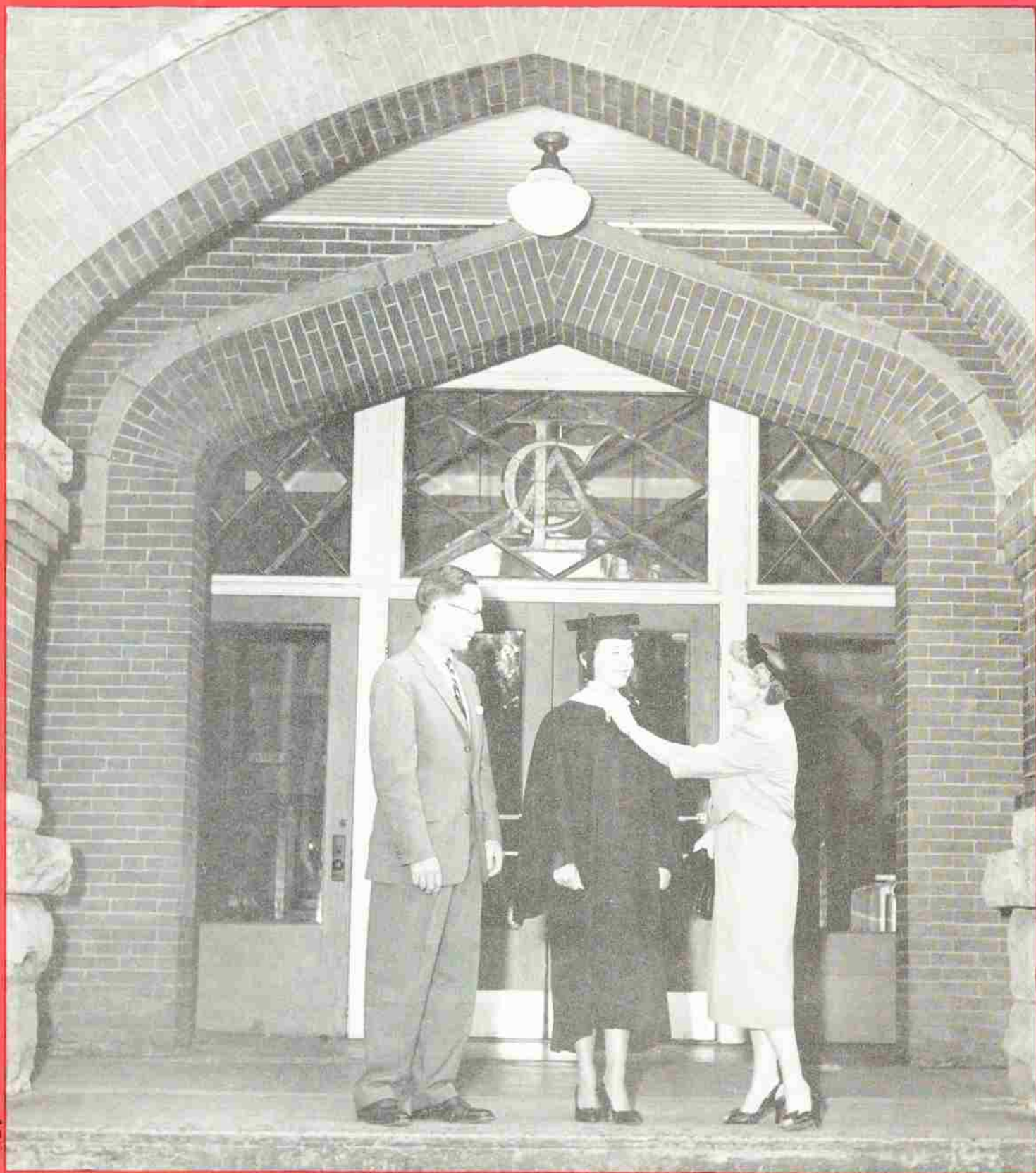

**A Record-Breaking
Alumni Report**

Willamette ALUMNUS

• Published for the

ALUMNI AND FORMER STUDENTS OF
WILLAMETTE UNIVERSITY, SALEM, OREGON

Volume VI Summer 1958 No. 1

Member of the American Alumni Council

IN THIS ISSUE

University News	2
Man is Not Primarily a Fact	5
Sports	6
Alumni News	7
Class Notes	8

Editor: Dorothea Greenwood Fravel, '42

ON THE COVER

Getting fitted out in the appropriate "uniform" is Sharon Allen, graduating senior, assisted by her mother, Frances Smullin Allen, '32. Looking on with approval is her father, Harley W. Allen, '28.

CHARTER GIVEN TO FIFTH SORORITY

Gamma Tau Chapter of Alpha Phi international fraternity for women was formally installed this spring.

The university's fifth sorority came officially into existence at an evening banquet when Chapter Pres. Marietta Lind, junior from Portland, was presented the charter by International Alpha Phi Pres. Mrs. Noel Keyes, Berkeley, Calif.

Mrs. Mark O. Hatfield is alumnae adviser for the newly-formed group.

This brings the number of sororities on campus to five. The last established at Willamette was Chi Omega, which founded a chapter here in 1945. Delta Gamma preceded it the same year and Alpha Chi Omega and Pi Beta Phi chapters were organized in 1944.

WORKERS WITH BLIND GATHERED FOR COURSE

Workers with the blind from all parts of the nation gathered at Willamette this summer for the first Western Institute for houseparents of Visually Handicapped Children.

The two-week session, June 30 to July 11, was under the sponsorship of the American Association of Instructors of the Blind and the American Foundation for the Blind. Last summer's session was held at St. Louis.

Directing the Institute was Dr. John A. Rademaker, professor of sociology, and Everett E. Wilcox, Superintendent of the Oregon State School for the Blind in Salem.

Guiding the sessions were top leaders in the field of education of the blind from all over the country.

MORTAR BOARD CHAPTER INSTALLED

The 101st chapter of Mortar Board, national honor society for senior college women, was installed at Willamette University on April 27.

The announcement culminates a number of years of effort on the part of Cap and Gown, campus, honorary for women, to gain national affiliation with Mortar Board.

The last chapter installed in the northwest was at Oregon State College in 1932.

All Willamette members of Cap and Gown since its organization in 1933 have been invited to become alumni members of Mortar Board.

RETURNING ALUMNI



Alumnae returning for the Mortar Board installation, April 27 were: 1st row, Frances Miller Batchelder, '56, Mary Jean Huston Blanding, '44, Jan Johnson Dietz, '44, Dorothy Moore Achor, '42, Nova Hedin Simpson, '35, Mildred Miller Bowe, '33, and Mary Campbell Carlson, '54. 2nd row, Lillian Hart Viken, '38, Carol Pfaff Hibbard, '57, Suzanne Curtis Shepperd, '38, Mary Polales Standifer, '54, Louisa Sidewell Crow, '33, Jane Notson Gregg, '54, Marjorie Leonard Ruud, '54. 3rd row, Betty Craney Marion, '39, Doris Unruh Silkey, '36, Aldene Gould, '49, Marilyn Isaak, '57, Cloe Anderson Gilmore, '42, Jacqueline Johnson Mader, '52. 4th row, Miriam Day Wicks, '46, Ann Strother Sandoz, '46, Lois Underwood Weiler, '36, Jean Gilmer Garrett, '51. 5th row, Helen Knight Beaver, '36, Barbara Crookham Euler, '38, Lois Robinson Hosmer, '45, Verna Vosper Berg, '40.

GRADUATING SENIORS



Graduating seniors initiated into Mortar Board were: Jeannine Graber Mercer, Lucy Myers, Muriel Miettunen, Suzy Platt, Regina L. Ewalt (Dean of Women), Minalou Schultz Byler, Jean Martin, Nancy Groth Sailor, Anita Booth Peterson.

199 Receive Degrees at Commencement

Former Students Given Honorary Degrees

One hundred and ninety-nine seniors received degrees at Willamette's 116th commencement exercises, Sunday, June 8, at McCulloch stadium.

Three former students were awarded honorary doctor of laws degrees at the exercises. They are Pyo Wook Han, now Korean minister to the U. S., Secretary of State Mark O. Hatfield and Dr. Helen Pearce, retired WU English professor.

Dr. Pearce was the first woman graduate of Willamette to obtain a doctor of Philosophy degree. She was an English professor at Willamette for 35 years and president of Zonta International in 1938-40.

Mr. Hatfield, Republican nominee for governor, was dean of students at Willamette, resigning in 1956 to run for his present office.

Mr. Han represented his country in the United Nations and the U.N. General Assembly before becoming minister in 1954. He came to the U.S. to attend Willamette in 1939, attended Syracuse university and received his master's degree at Harvard in 1946.

Korean Diplomat Gives Address

Delivering the commencement address, "No Choice But to Choose," was Pyo Wook Han, Korean minister to the United States and former student at Willamette.

Han based his talk on some advice given him 19 years ago, when he was en route to the U.S. to study at Willamette, by Dr. Syngman Rhee, now president of Korea. It was, "Do not avoid problems. Do not try



Faculty and students marched in academic procession into McCulloch stadium.

to escape from them, for problems that are ignored or pushed into the background multiply in the darkness and grow increasingly worse.

When problems arise, you have no choice but to choose."

"To preserve liberty," Han said, "the free world has no choice but to resist."

"To be anti-Communist is essential," he added, "but it is not enough. What is also required is a positive, affirmative program for solving the problems which provide a fertile soil for Communist propaganda, infiltration and subversion."

FIVE '08 CLASS MEMBERS RECEIVE MATTHEW MEDALLIONS

Five members of the 1908 class were present at the annual Alumni Day banquet to receive the Matthew Medallions in recognition of their golden anniversary as Willamette alumni.

Receiving the medallions were Miss Ruth Fields, Salem, Ore.; Mrs. Helen Goodenough, Salem, Ore.; Mrs. Merle Hockett Davenport, Eugene, Ore.; Mrs. Ione Fisher Emory, Seaside, Ore. and Dr. Roy Knotts, Yuma, Ariz.

Members of the twenty-five year classes also received medallions at the banquet.

Featured as principle speaker was one of Willamette's outstanding alumni, The Honorable Mark Hatfield, Oregon's Secretary of State. The topic of his address was "Emphasis For Today".

FIRST AVERILL SCHOLARSHIP AWARDED STUDENT

A scholarship fund has been established in the name of the man who secured the huge Paul Bunyon axe as a prize in the Willamette-Whitman gridiron rivalry.

The name of the late Edgar F. Averill, '05, ardent university supporter, now identifies a scholarship to be awarded annually to a student on the basis of scholarship, good sportsmanship and athletic ability.

Thomas Moore, who will be a senior, was announced as the first recipient of the scholarship.

The Averill fund has been raised under the leadership of Robert C. Notson of Portland, vice-president of the Willamette board of trustees. Contributions from Mr. Averill's friends will provide the funds.



Dr. G. Herbert Smith, president of Willamette University, with three alumni upon whom honorary degrees were bestowed at commencement exercises. (Left to right) Dr. Helen Pearce, Secretary of State Mark O. Hatfield and Korean Diplomat Pyo Wook Han.

DR. KOHLER LEAVES WILLAMETTE



Dr. Henry C. Kohler, professor of English literature, retired in June, but those who know him realize that the influence of a man who, during his 32 years on the faculty, has sought to bring out the creative in his students, will never end.

Dr. Kohler came to Willamette in 1926 from Ohio State University where he taught history, the philosophy of education and English. His career has included travel to England, France, Switzerland and Germany and a great interest in painting, sculpture, music and hiking.

His first teaching love has been Elizabethan literature, drama and poetry, but he has also taught comparative literature and a wide range of American and European literatures.

Although in retirement, former students are sure to find a warm welcome and encouraging interest in the great world of literature.

Special recognition was given Dr. Kohler at the Alumni Day banquet when he was presented a scrapbook filled with letters from former students.

FRINGE BENEFITS PROGRAM DEVELOPED FOR FACULTY

Beginning in September, 1958, the Willamette faculty will be protected by three new forms of insurance that will supplement the present annuity and social security programs. This was provided by action of the Willamette Board of Trustees at their February meeting. These additional fringe benefits put Willamette among the few institutions which at present have as broad and generous coverage. A recent survey of opinions of 100 college presidents concludes, "The most difficult problem for both public and private colleges will be faculty supply."

Dr. Chester F. Luther, professor of mathematics, who headed the committee in working out this new fringe benefits program, states, "The new insurance program will help greatly in keeping Willamette a good place to work, in holding the present staff and in attracting strong additions."

Specifically the new program includes: (1) life insurance, (2) major medical expense insurance, and (3) total disability insurance. These three, like the present annuity, are

Faculty . . .

Dr. Cecil R. Monk, professor of biology and head of that department, was awarded a grant to attend a Zoological Institute at Williams College in Williamstown, Mass., this summer. The grant covers living and travel expenses for the Monk family at an institute sponsored by the American Society of Zoologists and the National Science Foundation.

One of the top recognitions a scientist can receive went to Dr. Monk who recently was named a fellow of the American Association for the Advancement of Science. The appointment as a fellow entitles Dr. Monk to vote on the governing body of the AAAS, the official organization of scientific bodies in the United States.

Another honor coming to Dr. Monk recently was his election to the presidency of the Oregon Academy of Science. During 1957 he served as vice-president.

Dr. and Mrs. Theodore Shay left July 10 for New Delhi where they plan to stay 12 to 18 months traveling over India. Dr. Shay will be gathering material for a book on Contemporary Indian Politics. He is on a two year leave of absence from Willamette where he is assistant professor of political science.

Attending the Danforth Foundation's Campus Community Workshop during the summer at Colorado Springs were Robert D. Gregg, dean, College of Liberal Arts; Howard W. Runkel, professor of speech and drama; Noel Kaestner, associate professor of psychology and Richard Gillis, associate professor of economics. They joined four-man teams from 24 other church-related colleges and universities from all parts of the country to discuss a number of educational problems.

PROGRAM FOR SUPERIOR STUDENTS DEVELOPED

An honors program to develop the best talents of superior students has been announced after nearly a year of planning.

Fifteen sophomores have been selected as the pioneer class in this educational innovation to begin study next fall. Next year they will meet in special seminars to consider the background of problems in contemporary civilization. Each will prepare a special report, participate in panel discussions and read in special areas.

Dr. Cecil Monk, head of the biology department, is head of the honors steering committee which consists of Dr. Kaiser, Dr. Huffman, Stanley Butler, and Dean Robert Gregg.

As seniors each will prepare a comprehensive research paper relating to his major field.

Three hours credit per semester will be given for the program. Six hours in the senior year may be applied to major field credits.

funded in the Teacher's Insurance and Annuity Association, founded in 1918 by the Carnegie Foundation to provide annuities and insurance at cost to college and university faculties in the U.S. and Canada, now totaling over 800. Recent grants to TIAA from the Ford Foundation have made possible group medical expense and disability insurance at relatively low cost.

In brief, the amount of life insurance depends upon the faculty salary, with decreasing coverage from age 54 to 69. The major medical expense insurance covers 80% of medical expenses in excess of benefits received from Blue Cross plus \$100 deductible, to a limit of \$15,000. The total disability insurance provides one totally disabled more than 6 months on income of half one's salary, but not to exceed \$250 per month, to age 65. A waiver of annuity premiums assures the anticipated annuity payments to begin at age 65.

The faculty has expressed appreciation for the added security that is being provided beginning with the fall semester.

Dr. Norman A. Huffman, professor of religion and Greek scholar, will assist in preparing a new edition of the Greek New Testament. He has been appointed a member of the advisory committee of a project sponsored by the American Bible Society, the National Bible Society of Scotland and the Wurtemberg Bible Society of Germany to prepare a new edition based on the findings of twentieth century scholarship. Dr. Huffman spent a year in Italy on a Fulbright grant collecting data for the new edition. This and other evidence gathered by scholars will be used in the preparation of the new edition.

Dr. O. W. Frost, assistant professor of English, has been appointed by the National Council of Teachers of English to serve as one of four judges in Oregon in a new program of awarding college scholarships to top high school students. Titled the NCET Achievement Awards program, the new plan is an attempt to recognize and encourage exceptional students in the field of language arts.

Dr. Gale Currey, professor of physical education for women, is spending the summer in Britain with such special high-lights as an international festival of folk singing and dancing in North Wales, a course in Scottish country dancing at St. Andrews University, a walking tour in the English Lake District, and a cycling trip in the Cotswolds.

Prof. Charles A. Jens of the College of Law has been appointed visiting professor of law at the University of Washington for the 1958-59 school year. Jens will take a one-year leave of absence in order to begin his duties in Seattle. Director of the Legal Aid Clinic for a number of years, Mr. Jens received his AB and LLB from the University of Michigan and later did graduate work at Harvard and Boston universities.

Man Is Not Primarily a Fact

by Dr. GLENN OLDS, '42

WE HAVE come a long way since the elder Huxley charged us to sit down before the simple facts—and learn! There is something congenial and comforting about sitting to learn, and especially sitting before the kind of facts millions of Americans do week after week. Perhaps this is the clue to the popularity of the rash of quiz shows, challenges, and \$64,000 questions that provide tidbits for distracted minds in the sitting rooms of America. The facts before which we sit are so painless, so personally irrelevant, so disconnected with each other and the living issues of our time, so flat, formal, and void of value, that the appropriate posture before them is to sit.

Though millions may sit on the edge of their seats before this kind of fact, we may presume it is not because of the facts remembered and rehearsed, but rather because of the vicarious human thrill at this most recent competitive sport. Many, of course, rejoice at this turn in our national interest from football and fighting to the facts. Even educators point to a new prestige for learning, halos for eggheads. They insist this creates a new climate of encouragement for the gifted, a new emphasis on the discipline of memory, prestige for the fact-laden mind.

Few would doubt there is some truth to these observations, and some small gain in competitive sport. But there is something sinister in our excitement over this kind of untroubling fact, and our willingness to turn our sitting into sleep before the facts that are painfully pertinent and personally relevant to human survival and significance. One has but to recall the amazing complacency before the facts of social revolution of the exploited and underdeveloped peoples of the world in recent years, mounting tensions in the South, the rapid erosion of integrity and character in family and public life, and the swift successes of the Soviet Union in economy, technology, and diplomacy, to realize how little we learn from our present posture, and how trifling are the facts before which we do sit.

For those interested in a more athletic attitude toward learning, there is some consolation to be taken in the way the space sputtering of a Sputnik has brought us to our feet. At least the posture is more prophetic. What is deeply troubling in this new desire to speed up our learning, however, is the kind of fact to which we are now invited to turn almost desperately. Ironically, it is the same kind of fact constrained by the same kind of fear and desire for power that Sputnik symbolized in the possession of the Soviets. These are the so-called "neutral facts" of physical nature,

her processes and powers, constrained by abstract mathematical forms and the conversion of both into power. Before such facts the mood of man is bent on mastery, exploitation, and control.

No one in his right mind would want to minimize the importance of this range of fact and its human significance in lifting loads from the backs of burdened men and translating the goods of nature into materials for the good life. What is deeply troubling is the way in which preoccupation with this kind of scientific fact serves increasingly as a tool for power and perverts means into ends, education into a tool for tyranny.

Memory of this trend and temptation in Nazi Germany is too vivid to permit cheap and easy forgetfulness in the name of urgency. There we saw learning become the ready handmaid of an ideology which placed high priority on scientific and technical training and the discipline of the mind. It is still part of the uncomfortable irony of our spastic response over Sputnik that both Russia and the United States intermittently claim and curse the German genius as pioneering in this field.

Germans achieved competence in the handling of this kind of fact, but at the neglect of an educated conscience. They demonstrated the nonsense of "scientific neutrality" in both the motives of men and the meaning of the facts in a scientific culture. They called attention through the inversion of human values to the wider range of fact within which science is set, interpreted, and ultimately summed up. The tragedy is they left this wider setting concerning the motives and meaning of man's existence to arbitrary and irrational political choice. Through appeal to myth about Nordic man they veiled the use of naked power placed in their hands by mastery of neutral nature. And therein lies the peril in our present preoccupation.

We too readily forget that no fact, however scientifically simon-pure, is sufficient in itself to provide meaning or motivation for men. Its meaning is given not as we sit before it, memorize, record, or reproduce it; but as we see it related, interpreted, and evaluated in relation to other facts and systems of meaning. Facts become pertinent to motivation when their meaning engages decisive human concern, whether for survival, power, curiosity, or service. The meaning may be manufactured more by dogma than discovery, and the motivation by fear or force than free choice, but both reveal the poverty of scientific facts alone to illumine—much less save—the human situation.

FAILURE to understand this deeper



significance of the system of meaning and motivation of the scientist makes our response to present Soviet scientific success almost pathetic. Our current effort to match the Russians through a scientific crash program, even with pious footnotes about the humanities, illustrates we have not begun to understand the secret of their power and have forgotten our own. We have been led into thinking with Mr. Huxley that the facts are simple and sufficient. We have lost sight of the soil in which their meaning grows. We have naively thought that the secret to sudden Soviet power in science is science itself. Nothing could be further from the truth. Yet, like mad, we rush to mimic our mistaken notion of their methods, thereby perverting the opportunity to understand the secret of their power or of perfecting our own.

What we forget at our peril is that the secret of scientific power lies not with the facts, but with the fertility of their setting in the principles and perspectives that give them meaning, and the motivation of the men who see and set them in order. Both have to do not only with man's posture but with basic human realities discovered in philosophy and faith as he formulates the meaning and motives for his human existence. Here lies the Soviet vitality: the sharp clarity with which they embrace their sustaining philosophy, and the dedication of faith that supports their value system and scientific success.

(Continued on page 6)

Editors Note:

This editorial is reprinted by permission of THE SATURDAY REVIEW.

Dr. Glenn Olds, '42, wrote the editorial for the February 15 issue of the magazine when he was guest-editor of the week's special section on NEW WORLDS IN EDUCATION.

Dr. Olds is the newly appointed president of Springfield College. Prior to going to Springfield, he was director of the Cornell United Religious Work at Cornell University. An ordained Methodist minister, Dr. Olds received his doctorate in philosophy from Yale University. After graduation from Willamette, he received his B.D. from Garrett Theological Seminary and received his M.A. in philosophy from Northwestern University.

Sports ROUNDUP

THE FOOTBALL season was a great success, despite the fact the NWC title was snared by Linfield in the last game of the season. Highlighting the year was the trip to Hawaii, along with the selection of Vic Backlund, Bill Long and Gary Raid to the NWC All-Star first team.

THE BASKETBALL team proved to be the surprise of the conference as they romped through a successful season, and wound up with a co-championship. Backlund and Grossenbacher made first team all-star positions, while Tom Johns made the pivot position on the second squad.

THE WILLAMETTE RELAYS was an outstanding success this year. More than 1,500 athletes from 81 schools, colleges, track clubs participated in the 8th annual running of the Willamette Relays. Collegiate track men broke six records and tied another, but it was a Cottage Grove high school senior who stole the show by running off with the prized Statesman Invitational mile. Dyrol Burleson won going away as he flashed to the fastest prep mile ever recorded in the state of Oregon. Jim Bailey, the great Australian miler, and world discus champion Fortune Gordien were special guests.

THE BASEBALL season was hampered by the lack of experience. However, the young Bearcat squad gave high hopes of future success in the diamond next year. Backlund, Frank Caruso, and Speer made the All-Star team.

LES SPARKS brought home the trophy, as he guided a very green tennis team to the Northwest Conference title. Coach Jerry Long's golf squad completely overshadowed all other conference competition as they walked off with the NWC championship. Named to the NWC All-Star golf team were Jan Aaseth, Rusty Beaton, and Joe Karmos. Aaseth was NWC medalist.

TOOLS OF HIS TRADE



Vic Backlund, Willamette University's all-Northwest Conference football, basketball and baseball player, holds some of the tools of his trade. Backlund, who received a bachelor's degree in history, was graduated with a 3.8 grade average.

Called one of the greatest all-round athletes and all-round students in Willamette's history, Backlund has left behind him a record of being an all-Northwest conference selection in three sports, winner of the Arthur S. Priest award as the nation's outstanding member of his social fraternity, Phi Delta Theta.

Ahead of him is a bonus baseball contract with the Los Angeles Dodgers organization and a graduate assistantship in history to the University of Oregon.

GIANTS RETURN TO TRAIN

The New York Giants professional football team has again chosen Willamette for its 1958 summer training site.

The Giants, who were runnerup in the National Football League's Eastern Division in 1957 after winning the title and playoff in 1956, is training from July 27 to August 27.

Coach Jim Lee Howell, who is in his fifth season as head mentor, also brought

FALL FOOTBALL OUTLOOK BRIGHT

Willamette football fans should be provided with some fine entertainment next fall. A seasoned Bearcat crew will seek to dominate Northwest Conference play and win the trophy which eluded them in the final minutes of play last fall at Linfield.

Coach Ted Ogdahl should meet both quality and depth when practice begins on September 8.

The returning backfield is tricky and speedy. One possible weak spot will be the fullback position. One of the seven returning lettermen backs will have a real task trying to fill the vacancy left by all-conference Vic Backlund. A host of new backfield talent will also be on hand to scrap for a starting berth.

The squad will open its season at Salem on September 20 as they host Whitworth.

NORTHWEST CONFERENCE FOOTBALL SCHEDULE

September, 1958

20 Whitworth at Salem* 8:00 P.M.

27 Cal Aggies at Davis* 8:00 P.M.

October

4 Pacific at Forest Grove 8:00 P.M.

11 Linfield at Salem
(Parents Week-end) 8:00 P.M.

18 Whitman at Walla Walla 8:00 P.M.

25 College of Idaho at Salem 8:00 P.M.

November

1 College of Puget Sound at
Salem* (Homecoming) 2:00 P.M.

8 Lewis & Clark at Portland 1:30 P.M.

15 Open

* Non-Conference

the Giants to Salem in 1955 and 1956, but they trained in 1957 at St. Michael's College at Winooski Park, Vt.

Coach Howell is very high in his praise of WU facilities. The pro club is using Baxter hall for lodging and McCulloch stadium as a training spot.

"... Not a Fact ..."

(Continued from page 5)

Much can be learned from this without mimicry or exaltation of the photographic mentality of a quix-show genius. It should send us scurrying to a re-examination of the philosophy and faith that sustain our own scientific endeavor and to a more earnest moral appraisal of our motivation and estimate of the human significance of the ends of science. It should require that we enlarge the range of facts before which we sit or spring to include the facts of human nature as well as the facts of physical nature. It should reveal our need for a new kind of man, with a clearer philosophy and a deeper dedication that mastery and power can give. But will the present projection of a scientific crash program produce him?

The best of our scientists know it will not. They know their mathematical disci-

pline is rooted in response to the mystery of rational order and the power of the finite symbol transcending space and time. They know their fact-finding is nurtured by philosophy (philosophia, love of wisdom) and fulfilled in faith. They know their mastery of nature is not a conquering but a surrender, not a single human power but a humble cosmic-human partnership. They know the mood and methods of their seeking, set in freedom, are fed by vision, disciplined in ordered thought, and universalized in knowledge that sets men free. This is the growing edge of their thought, the parentheses around the facts that give them meaning.

Is it not time to awaken to the need and conditions of this richer learning that turns knowledge into virtue, information into insight, and facts into coherent meaning and moral motivation? Is it not time to complement our present preoccupation with the

facts of nature with a study of the facts of human nature and the values of significant human life in the community of man in a shrinking and hostile world, mobilizing all available tools to teach us?

Is it not time to rediscover that man is not primarily a "fact" or his chief posture for learning "sitting," but that he is primarily an act, creative, illusive, responsible, and free? That to understand him, his acts, or scientific successes, one must come to terms with his interior, the meaning that sustains his life, and the motivation that informs his work. To see this is to see the wonderfully complex human equation as a clue not only to Soviet science, its success and peril, but to the fading frontier of our present education. It should be more! It should provide clues to the learning we desperately need. It should shock us from our sitting—the elder Huxley notwithstanding.

—Glenn Olds.



Annual Report...

ALUMNI GIVING
FOR 1957 - 1958

WILLAMETTE UNIVERSITY
SALEM, OREGON

July 25, 1958

OFFICE OF THE PRESIDENT

To the Alumni of
Willamette University

Dear Friends:

The results of the 1958 Loyalty Fund provide one of the truly distinctive developments in the recent history of the University. I should like to take this opportunity to say thank you to the hundreds of Willamette alumni who responded to the challenge offered during the past year and made a contribution to the Loyalty Fund. Your support of the University has enabled us to carry on the advancements in faculty salaries and to keep Willamette in a strong position for the educational responsibilities she faces.

As you know, more than 2000 alumni rallied to the support of the University to contribute almost \$20,000, enabling Willamette to receive the \$15,000 Challenge Gift and \$29,000 from the fund available based upon the percentage of increase in the number of alumni contributing to the Loyalty Fund. The entire amount contributed by the alumni, \$19,800, has gone into the budget for faculty salaries for the college year 1958-59. The balance from the Challenge Gifts has been budgeted over a three-year period, one third of the amount to be used each year. It is anticipated that during this three-year period the level of giving by alumni may come up to the point that there will have to be no reduction in the budgets after the Challenge monies have been appropriated and used.

As a result of the Loyalty Fund and the money from the Challenge Gifts, every regular faculty member has had another increase in salary for the coming year. For the first time in recent history, total gifts for current expenses of the University, including the support from the alumni, the gifts from business through the Oregon Colleges Foundation, and the support of the Methodist Church have almost equaled the income provided by Willamette's endowment fund which has been built up over a period of a century. This gives an indication of the importance of living endowment through current gifts to maintain the effective program of Willamette.

Again I want to express my thanks to the many alumni who worked to make this result possible, and to all who have contributed to the support of their Alma Mater. The Loyalty Fund of 1958 is indeed a great accomplishment.

With best regards,

Sincerely,

G. Herbert Smith

G. Herbert Smith
President

GHS er

The 1957-1958 Fund Year...

Willamette's Finest for Alumni Giving!

TOTAL SUBSCRIBED: \$63,817.40

NUMBER OF CONTRIBUTORS: 2216

PER CENT OF ALUMNI: 39.7

FISCAL YEAR JULY 1, 1957 - JUNE 30, 1958

THE COMMON SENSE OF ANNUAL GIVING

The plight of faculty salaries was given nation-wide attention two years ago by the substantial gifts which private colleges and universities received from the Ford Foundation.

Willamette, like the other recipients, complied with the two restrictions placed on these grants. Willamette's gift of \$253,500 was invested for a minimum of ten years, and the interest earned is used specifically for improving faculty salaries.

As essential as the Ford gift is, the Willamette Alumni last year contributed with their annual gifts, an even larger amount (\$19,800 in Alumni gifts versus \$12,500 income from the Ford grant) for faculty support.

The law of annual giving demands that no alumnus should ever underestimate the role of his annual gift — whatever its size, it is important in itself and encourages the gifts of others.

SUMMARY OF 1957-1958 LOYALTY FUND

SOURCE	DONORS	AMOUNT
College of Law	157	\$ 1,641.50
Colleges of Liberal Arts and Music	2,059	18,175.90
Matching Gift		15,000.00
\$1,000 Challenge		29,000.00
	<u>2,216</u>	<u>\$63,817.40</u>

CLASS HONORS:

Most Donors 1958 — 121

Most Dollars 1922 — \$1,268.00

Highest % of Class Giving 1912 — 81%

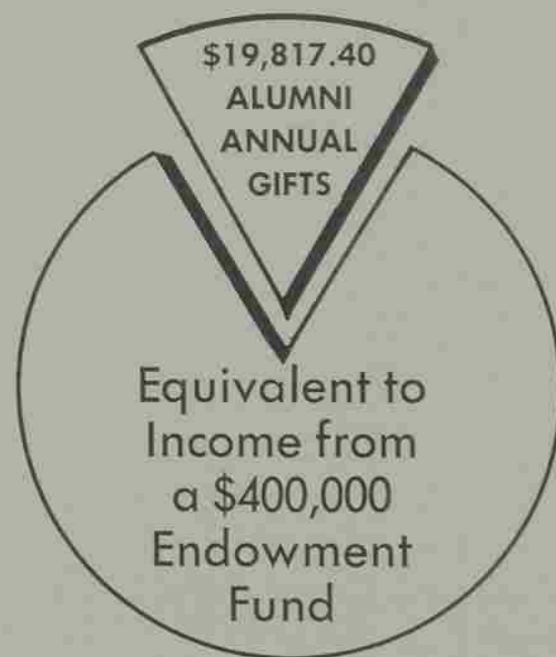

Based on yield of 4.95%

The Honor Roll

1957-1958 Loyalty Fund

Final Report as of June 30, 1958

1891
Mabel Adair Lockwood

1897
Contributors - 3
Amount - \$60.00
Charles J. Atwood ††
Dr. Floyd Field *
Hetta Field ††

1898
Edna Rugg Hubbard

1900
Seth Leavens

1901
Frances E. Cornelius
Siewert L.

1902
Agnes Gilbert Schucking

1903
Contributors - 3
Amount - \$36.00
Lela Tarpley Lee
Dr. Mary B. Purvine
Harry Swafford

1904
Arthur S. Benson L.
Dr. Rasmus Mortensen

1905
Lila Swafford Moser †

1907
Contributors - 4
Amount - \$40.50
Olive Rigby Lucas
Arthur J. Pridoux
Veva Bartlett Smithson
Fleda McPeck Stephens †

1908
Merle Hockett Davenport
Austin C. Price

1909
Contributors - 4
Amount - \$66.00
Elva Winslow Nelson
June Patty Shields
Cynthia Gatch Skidmore
Leon Yankwich L.

1910
Contributors - 5
Amount - \$56.50
Cynthia J. Hornbrook
Bowden ††
Nora Emmel Forbes ††
Perry P. Reigelman †
Leila E. Rigdon †
Roy F. Shields L.

1911
Contributors - 9
Amount - \$99.00
Hattie Beckley Bellinger ††
Beulah Clark Bullock
James W. Crawford L.
Thoe Bennett Martin
Arthur W. Schupp L.
Dr. A. A. Soule †
Dr. Fred H. Thompson
Lois Byrd Upjohn L. ††
Dr. Guy A. Woods

1912
Agent - Frances Utter
Contributors - 17
Amount - \$315.50
Frank Barton
Margaret Graham Conner †
Lettie Gregson Crane
Merton DeLong L. ††
Dr. Charles B. Harrison
Alta Altman Hurst ††
Mabel Magness Kile †
Dr. Ross T. McIntire
Edgar L. Martin L.
Albert N. Minton L. †
Earl Nott L.
J. A. C. Oakes
Clara Hardwick Rees
J. O. Stearns L.
Frances Pohle Utter ††
Dr. C. O. Waincott
Glenn Y. Wells L.
Guy Woods Jr.
Memory of -
Annie Pigler Woods

1913
Agent - Gertrude Frees
Contributors - 10
Amount - \$223.00
Dr. C. E. Bates
Gertrude Reeves Frees ††
Margaret Gittins
Lulu Heist †
Pearl Bradley
Hollingworth
Oliver V. Matthews
Mabel Welborn
McInturff L.
William Schreiber
Sadie Boughey Small
Charles L. Starr L.

1914
Agent - Aggie Larson
Contributors - 17
Amount - \$200.50
Laura F. Austin
Ava McMahon Barnes
Herman Clark ††
Electa Chapman Fisher †
Errol C. Gilkey ††
Mary Pigler Goebel †
Lottie Penn Gregory
Laura Heist †
Dr. Merle Howard
Frederick S. Lamport L.
Aggie Alford Larson ††
Edith Sherwood Mason
Rena Mickey ††
Ralph D. Moores L.
Reynolds W. Ohmart ††
Elwin C. Pfaff
In memory of Elwina
Schramm Pfaff
Russell H. Stephens L. †
Dr. George Vandervert

1915
Agent - Naomi Masseur
Contributors - 18
Amount - \$149.50
Mary Cone Acheson
Mrs. Ruel N. Baker
Thomas E. Brunk
Maurice L. Bullock
Emery D. Doane
Clara Schnasse Francis ††

Dr. Mildred McBride
Getchell
Dr. Paul Irvine
Harold B. Jory ††
Glen McCaddam
Daisy Mulkey Maltby
Arthur Marsh
Naomi Runner Masseur †
Dr. Helen Pearce ††
Roland L. (Pete) Pfaff
Leland R. Sackett †
Lucille Kuntz Schramm †
Grace Thompson
Sherman †

1916
Agent - Beryl Holt
Contributors - 12
Amount - \$120.50
Dr. Read Bain ††
Herbert Blatchford
Frances Gittens Brown †
Beryl Holt ††
Reverend Franklin M.
Jasper †
Howard P. Jewett
Eva Hogue Jory ††
Hazel Smith Marsh
Florence Page Nussbaum
Ada C. Ross †
Lester Sheeley L.
Helen Wastell Winters

1917
Agent - Margaret Lewis
Contributors - 14
Amount - \$158.00
Jack Bartlett
Irma Botsford ††
Emma Minton Doane
J. D. Fletcher L. †
Dr. George G. Forbes ††
Loretta Ford *
Rosamond Gilbert
Haight ††
Margaret Miller Lewis
Violet MacLean
Aetna Emmel Olson
Charles B. Randall L. †
Harry H. Savage
Ruth Winters Tasker
W. A. Wiest L.

1918
Agent - Fanny Sackett
Contributors - 16
Amount - \$190.50
Edith Bird Collins
Reverend Earl B. Cotton
Harold E. Eakin L.
William Ellis L.
Mary E. Eyre ††
Ruth Peringer Green †
Dr. Loyd R. Haight ††
Lela Belle McCaddam
Larson
Blanche Baker Proctor †
Marie Luthy Putnam †
Mary B. McKinney
Rawlings
Margaret Garrison
Robinson ††
Fanny McKennon
Sackett †
Ruth H. Spoor †
Mabel Garrett Wagner †
Arlie G. Walker L.

1919
Agent - Lelia Johnson
Contributors - 20
Amount - \$243.00
Helen Goltra Bagley ††
Metta Walker Baughman
Gladys Nicholls Elliott ††
Helen Moore Fisher ††
Grace Sherwood Fleming
Dr. Robert M. Gatke ††
Elizabeth Tebben Harris ††
Esther Yeend Horton †
Lelia Johnson ††
Fay Wells Lien ††
Faye Bolin Millie †
Vesta Mulligan ††
Ruth Stewart Roe ††
Mary Paroumagian
Schroeder †
Lestlie J. Sparks ††
Louis F. Stewart †
Homer G. Tasker
Glenna M. Teeters
Dr. Margarette Wible
Walker
Charlotte Tebben Wilson

1920
Agent - Grace Person
Contributors - 20
Amount - \$185.00
Phillip J. Bartholomew
Myrtle Smith Boicourt †
Reverend Bernard
Brewster
John P. Brown †
Fern Wells Daugherty †
Millard B. Doughton
Evelyn Gordon Ekstrom
Estelle Satchwell Gatke ††
Reverend C. Murray
Keefer
Eva Parrett Klein
Kenneth C. Legge †
Velma Baker Legge †
Mary Findley Lockenour
Reverend Robert W.
Maulden †
Harold C. Miller ††
Merrill D. Ohling
Odell Savage Ohling
Grace Bagley Person †
Hazel Bear Stewart †
Vera Wise

1921
Agent - Tinkham Gilbert
Contributors - 30
Amount - \$256.50
Dr. Fredrick D. Aldrich ††
Rhoda Persons Baker ††
Hope Purdy Bassett L.
Dr. Frank B. Bennett †
Fay Peringer Couder †
Edna G. Davies
Lawrence E. Davies
Mildred Garrett Day †
Dr. Paul Day †
Sybil McClure Doughton
Dr. Robbin Fisher
Paul S. Flegel
Tinkham Gilbert ††
Helen Satchwell Gragg
Elsie Lippold Hill †
Rein E. Jackson †
Gracie G. Ausman
McGrew ††
Myrtle Mason
McKittrick †
Henry J. Millie L. †

Gladys Crozer Morse
Muriel Steeves Morse
W. Bernard Morse
Ina Moore Potter
Dot Grounds Ross
Mary Notson Sackett
Edwin D. Socolofsky
Henry R. Spiess †
Dr. Hubert T. Wilken †
Dr. Paul W. Wise
Sybil Smith Wise

1922
Agent - Grace Hockett
Contributors - 31
Amount - \$1,268.00
Minnie Ambler †
Gladys I. Bartholomew
Edith Mocroft Bennett †
Lorlei Blatchford
Bonnington
Sula Marie Corner
Emma Shanafelt Day
Lester S. Day
Ruth Wise Eby
Joseph F. Flegel, Sr. L.
Grace Collins Goudy †
Garnet W. Harra
Grace Tyler Hockett ††
Elsie Gilbert Jackson †
Ruth Taylor Kostenbader
Laura Rugless Kracaw
Marguerite Cook
Lawson ††
J. Fred McGrew ††
William B. McKittrick †
William H. McLain
Virginia Mason †
Noble Moohde
Dean Pollock ††
Mildred Brown Pollock ††
Reverend Harry E.
Rarey †
Ralph Rehbok
Mabel P. Robertson
Vernor M. Sackett
Dr. Cecil L. Shotwell ††
Irma Fanning Shotwell ††
Marion Linn Sparks ††
Ernest R. Woods L. †

1923
Agent - Esther Downs
Contributors - 48
Amount - \$528.50
Rodney W. Alden L.
Lola Housley Alter †
Ellsworth L. Anslow †
Pauline McClintock
Bain ††
Dr. Verne D. Bain ††
William Baker ††
Vesta Dieks Bean
Freda S. Beck
Reverend Percival M.
Blenkinsop
Dr. John C. Brounger ††
Maxine Buren
Paul F. Burreis L.
Pauline Rickli Cairns
Mildred Strevely Colcord
Truman W. Collins †
Luther D. Cook
Jay D. Coulter †
Marion Peterson Crouse
Esther Paroumagian
Downs ††
W. V. Ferguson
Faye McKinnis Fisher
Dean Robert Gregg ††
Paul F. Green †
Florence A. Howe
Louise Rumohr Irving
Marjorie Flegel Jacroux
Carmen Hardwood
Jennison L.
Reverend Francis M.
Kinch
Chris J. Kowitz L.
Isobel Croisan McClelland
Helen McInturff Lawson
Willard Lawson
Martha Ferguson
McKeown
Thelma Mills ††
Dean Hatton Moohde
Genevieve Findley Oliver
Genevieve Phillips
Overton
Carol Rahskopf Petree
Alta Kerschner Rieck
Roy L. Skeen

Extreme care has been taken with the preparation of these lists, but some errors and omissions are inevitable. It will be greatly appreciated if you will bring them to the attention of the Alumni Office.

L—Denotes College of Law Graduate
†—Has contributed two years to Loyalty Fund
††—Has contributed three or more years to Loyalty Fund
‡—Honorary Degree
‡†—Honorary member of class
*—Deceased

Ruby Rosenkranz Skeen
 Mildred Stevens Smith
 Veona Williams
 Socolofsky
 Dean Tracy E. Strevey
 Alma Rhorer Vinson ††
 Dr. Bruce E. White †
 Grace Brainard White †
 Helen Hardy Yancey
 Dr. Waldo Zeller

1924

Agent - Margaret Hisey
Contributors - 33
Amount - \$400.00
 Byron Arnold
 Ruth Bedford
 Alma Wells Bratton †
 Pauline Remington Cohen
 Georgia Morgan Cook
 Edna Jennison Ellis
 Lela E. Ellis
 Helena Estudillo
 Mary Wells Geer
 Cecil R. Hinshaw
 Margaret McDaniel
 Hisey †
 Oury Hisey †
 Edward Huston
 Alice Sykes Jensen
 Caroline Wilson Keck ††
 Mabel Davies LaBare
 Zeda Rhoten Lisle
 Eva Ledbetter Miller
 Violet Coe Mumford †
 Robert C. Notson †
 George L. Oliver
 Fred J. Patton †
 Phyllis Palmer Patton †
 Anne Lavender Ramquist
 Robey S. Ratcliff L.
 John P. Robins
 Leonard R. Satchwell †
 Erma Smith Shelburne
 Perry Sloop
 Julia Corner Street †
 Willis D. Vinson ††
 Carol Cheney Winters
 Kathleen Larut Wrenn ††

1925

Agent - Carmelita Barquist
Contributors - 34
Amount - \$641.50
 Claire F. Ausman
 Carmelita Barquist †
 Leland T. Chapin
 Rawson H. Chapin
 Beryl Bond Deguire
 George R. Duncan L.
 Dr. Dwight H. Findley †
 Elaine Clower Fisher †
 Laura Best Fisk
 Orlo M. Gillett
 Thornton M. Gleiser ††
 Dr. P. Malcolm
 Hammond †
 Lucia Card Hansen †
 Dr. Lloyd Hockett ††
 Frances M. Hodge †
 Volena Jenks Jones
 Mary Keefer
 Laura Phipps Klaus
 Floyd D. Moore L. †
 Jenelle Vandevort
 Moorhead
 Adelia White Notson †
 Dr. Paul A. Pemberton
 Clarence Phillips L. †
 Reverend Paul N. Poling
 Treval C. Powers
 Ruth Ross Rhoten ††
 Elizabeth McClure Roeder
 Paul G. Roeder
 Fay Sparks
 Dr. Harry Spencer
 Carolene Tallman †
 Ellis F. VonEschen ††
 Edward Warren
 Esther Moyer Zeller

1926

Agent - Louise Barton
Contributors - 42
Amount - \$702.50
 Frederick Arpke
 George H. Atkinson ††
 Louise Kaufman Barton ††
 Eva Tracheron Bell ††
 Hugh Bell ††
 Enid Bolton
 Isabella Noftsker Bove
 Lucile Wylie Brechtel
 Richard W. Briggs †

Ruth Heineck Brook
 Esther Bauman
 Broucher ††
 Vivian Carr
 Ila G. Comstock
 Agnes Rumburg Derry
 Albert R. Derry
 Mildred Tucker Duncan
 Genevieve Thompson Dyer
 Ralph W. Emmons
 Herbert S. Erickson
 Pauline Miller Gillam
 Byran Goodenough L.
 Hazel Malmstem Griffin
 Hazel Hinds Hiday
 Susie Church Huston
 Mabel Flock Larrison †
 Oma Emmons Mackie
 Myrtle Jensen Malcomb
 Edith Mickey Mix
 Hulda Nelson
 Charles Nunn
 Joseph J. Nunn
 Fred H. Paulus L.
 Dr. Gerald Pearson †
 Lois Nye Satchwell †
 Daniel Schreiber
 Alice Falk Stewart
 Dr. Ralph M. Stolzheise †
 Marie Stenstrom Tavener
 Hollis Vick †
 Eloise Heineck
 Westmoreland
 Marjorie Kadow Woodruff
 Dr. C. Gilbert Wrenn ††

1927

Agent - Elaine Mason
Contributors - 47
Amount - \$851.00
 Margaret Johnson Alden
 Eugenia Baker Allen
 Remoh Tryer Arpke
 Mildred McKillican
 Atkinson ††
 Dorothy Jackson Bailey
 Reverend Floyd S. Bailey
 Millicent King Beaver †
 Dr. Nathaniel E. Beaver †
 Dr. R. C. Blatchford †
 Dr. Ruskin Blatchford
 Anna Lennartz Bushue
 Dr. Daryl M. Chapin
 Wanda Elliott Chapin
 William W. Crow
 Dr. W. T. Edmundson
 Bertha Taylor Emmons
 Dr. Mary M. Erickson ††
 Hazel Burdette Fyfe
 M. Clare Geddes
 John W. Givens
 Dr. Ronald S. Haines ††
 Nena Froloff Haynes
 Ruth Drew Holman †
 Hermina Klaus
 Margaret Raught Kramis
 Letha Miller Landis
 Earl M. Lawton L. †
 Grace M. Linn
 Elaine Chapin Mason ††
 Dorothy Boardman
 Mefford
 Lois Fellows Miller
 Margaret Brown Miller ††
 Major Theodore D.
 Mitzner ††
 Edgar R. Mumford ††
 Rose Wetherell Nelson †
 Hazel R. Newhouse †
 Alice G. Norris †
 Mildred Tomlinson
 Phillips †
 Olive Tomlinson Poling
 Sadie Jo Read †
 Viola Carrier Renshaw
 George A. Rhoten L. ††
 Dr. George Rigby †
 Tom Roe ††
 Eugenia M. Savage †
 Dr. G. Herbert Smith ††
 Walter W. Welbon ††

1928

Agent - Hugh McGilvra
Contributors - 33
Amount - \$373.50
 Evangeline Heineck
 Blatchford
 Mildred Mills Blatchford †
 Lucile Allen Clark
 Naomi Daugherty Cox
 Dorothy Ellis Crawford
 Reverend Harry G. Crouse
 Claudia Gerth Elbert
 Everett Faber
 Margaret Lewis Hathaway

Margaret Arnold Huson
 Dessie Cox Larsen
 William McAllister L. †
 Kenneth D. McCormick
 Hugh McGilvra ††
 Louise Nunn McGilvra ††
 Irene Ritchie Miller
 Frances Lemery Miller
 Paul F. Miller
 Ellen Van Nice Mitzner ††
 Edna L. Morgan †
 Louise Garrison Owen
 Dr. Henry Oberson
 Cynthia Pier Plowman
 Virginia Crites Rigby †
 Bessie Rice Robinson †
 Neva J. Root
 Laurence E. Schreiber †
 Vernon R. Taylor †
 Reverend Edward Terry †
 Reverend Ormal Trick †
 Dr. Paul G. Trueblood †
 A. C. Zeller

1929

Agent - Kenneth Litchfield
Contributors - 40
Amount - \$445.50
 Dr. Reeve H. Betts
 Esther Lisle Billman ††
 Memory of -
 Son, Everett
 George Birrell
 Beatrice Lockart Bliss ††
 Harvey Brock
 J. Neil Brown
 Ben C. Flaxel L. †
 Garnee A. Flesher
 Dr. Frank P. Girod
 Donald K. Grant †
 Alice Lane Hopkins †
 Bernice Jackson †
 Dr. Charles L. Kaufman
 Mary Burns Kells †
 Elma Kimbrell †
 Herman Lanke
 Grace White Ledbetter
 W. Glen Ledbetter
 Elsie Tucker Lewis †
 Lucile Rhoten Lewis
 George K. Litchfield ††
 Dorothea Peters Longston
 John D. Minto †
 Elma White Montgomery †
 C. Loren Mort
 Jean White Potts ††
 Bertha Ripplinger †
 Lois Hockett Ross ††
 Doris Phenicie Silke
 William B. Smullin
 Anna McKinley Swafford
 W. S. Swafford
 Georgia Fairbanks
 Taylor †
 Beulah Wampler Welch
 Wayne Welch
 Carolyn Parker Weleber †
 Ivan White
 Vivian Isham Wilken †
 Lionel M. Woodworth L. ††
 Margaret Wood
 Woodworth ††

1930

Agent - Dorothy Patch
Contributors - 43
Amount - \$535.00
 Kenneth G. Denman L. †
 Margaret Bolt Denman †
 John B. Ebinger L.
 Floyd H. Emmons
 Loretta Gaylord Fisher
 Paul E. Geddes L.
 Lillian Scott Haines ††
 Leah Fanning Hattrick
 Harold Hauk
 Earl Henry
 Margaret D. Hogg †
 Helen L. Hughes
 Lydia Childs Isom
 Catherine Everett
 Kaufman ††
 Walter Kaufman ††
 Wendell M. Keck ††
 Ben Klindworth
 Donna Hildesheim Kramer
 Dorothy Ann Gordon
 Linfoot
 William J. Linfoot L.
 Frances McGilvra
 Litchfield ††
 Helen McPherson
 Ian R. MacIver
 Leslie Manker
 Marjory Miller Marsh †

Yvonne Cornell
 Montchalin L. †
 Dr. Marion Morange †
 Fay Irvine Mort
 Kenneth H. Mosher
 Dr. Robin E. Moser
 Dr. W. W. Mumford †
 Dorothy Taylor Patch
 Dorothy Ryan Peterkin
 Reverend George L. Poor
 Florence Emmons Riggs
 Wendell L. Robinson †
 Freda Falconer
 Schreiber †
 Reverend Harold S.
 Shellhart
 E. H. Silke
 Edward O. Stadter, Jr. L.
 T. Harold Tomlinson L.
 Jesse O. Turner L.
 Evelyn Hartung Zeller

1931

Agent - Norabel Miller
Contributors - 50
Amount - \$818.00
 W. W. Baldersee L.
 David O. Bennett L.
 Samuel M. Bowe L. ††
 Eva Gorham Craig ††
 Francis DeHarpport
 Grace Henderson
 DeHarpport
 Loretta Varley Depew
 Margaret Schreiber
 Dumas ††
 Roberta Archibald Dykes
 Dr. Paul W. Ellis
 Judge Joseph B. Felton L.
 Alice Bates Fisher
 Dorothy Pemberton
 Flesher
 Betty Lewis Frewing ††
 Dr. H. Leslie Frewing ††
 Margaret L. Ghormley ††
 William K. Graber
 Evelyn High Grant †
 Frank N. Grover
 Raymond Haldane
 Margaret Morehouse
 Kaufman
 Georgia Striker Klindworth
 Dr. F. Howard Kurtz
 Jean Middleton
 McAllister †
 Virginia Edwards
 McCamant
 Roy A. McCourry L. †
 Helen Louise Brown
 McMinimie †
 Warren McMinimie †
 Mary Ann Bretz Matujec
 Edith Morange Meiseger
 Harold Meiseger
 Howard F. Miller
 Mary Allen Miller
 Norabel Pratt Miller
 Raymond L. Miller
 Beatrice Hartung Moore †
 A. Lars Nelson †
 Mildred Cannon Pearson †
 Lucile Hixon Peterson
 Stanley Satchwell
 Lola Dasch Seeger
 Doris Corbin Sheythe
 Ellen Mae Standard †
 Donald Taylor
 Mary Wagner Thompson †
 Frank J. Vandyke L.
 Dr. Ramond C. Waddel †
 Edward C. Wells
 Elizabeth Atkinson
 Whitsett †
 Pauline Findley Wulf †

1932

Agent - Lloyd Girod
Contributors - 29
Amount - \$301.00
 Dr. Floyd B. Albin †
 Helen Stiles Albin †
 Gertrude Oehler Bergman
 Edith Findley Brydon
 Reverend William S.
 Burgoyne
 Dr. Charles S. Campbell ††
 Stearns Cushing, Jr.
 Marjorie Moser Durham †
 Donald E. Faber
 Dr. Alfred J. French
 Lois German †
 Charles F. Gill
 Lloyd D. Girod
 Beulah J. Graham
 Doris Clarke Hamilton
 Margery Hannah

Eloise White Hardy
 Ronald A. Hulbert
 Lewis G. Johnson
 Ellen Jean Moody McBride
 Marville Edwards Mefford
 Dorothy C. Welsh
 Oliverson
 Dr. Clarence Poor
 Mildred Leighton Query
 Dr. Richard N. Sherwin
 Helen E. Ney Stancliff
 Rowe Weber, Jr. L.
 Irma Sawyer Wells
 Reverend Wayne Wright

1933

Agent - Walter Erickson
Contributors - 40
Amount - \$546.83
 Dwight Adams
 Annabel Tooze Ashley
 Elizabeth Clement Barnett
 Howard Bergman L.
 Mildred Miller Bowe †
 Frances Jackson Bushnell
 Barney G. Cameron †
 Donald T. Clark †
 Hazel Snyder Crothers
 Louisa Sidwell Crow
 Caroyl Braden Dashney
 Enoch Dumas ††
 Walter Erickson †
 Dr. Arthur Fisher
 Michael Fitzpatrick
 Esther McMinimie Foiquet
 Gladys Taylor
 Garlinghouse
 Dr. Leland B. Gould
 Gilbert C. Hamman †
 Helen Boardman
 Hammond
 Jean Smith Harris
 Ronald R. Hewitt
 Brenda Savage Hood
 Robert L. Houck
 Dr. Erwin F. Lange †
 Dorothy Rose Marcy †
 Frances Laws Margosian †
 Dewyna Broadbent Moore
 M. E. "Gus" Moore †
 Marjory O'Dell Morgan
 Margaret Notson Muser
 Katherine Earle Robertson
 Harold E. Rose †
 Lucille Flanary Rose †
 Marcelle Demytt Roth
 Edwin D. Rounds
 Bertha Babcock Shay
 Laverne Shay
 Harriet Adams Smart
 Dr. Matthew R. Thompson

1934

Agent - Richard Upjohn
Contributors - 36
Amount - \$361.00
 Ruth Gillette Adams
 Reverend John E.
 Aschenbrenner
 Faith Sherburne Bercovich
 Ben T. Briggs ††
 Mary Scott Briggs ††
 Sue Pringle Bushnell
 Dr. Vernon C. Bushnell
 Savilla Phelps Busick
 Dr. Frank E. Childs
 Ruth Clement Clogston
 Barbara Elliott DeGraff ††
 Helen Childs
 DeLespinasse †
 Frederick Edmundson
 H. Clay Egelston
 Evans T. Hamilton L.
 Herbert Hardy
 Edythe Glaisyer Hill
 Ruth Schreiber Houck
 Wesley F. Janke
 Reverend Ross Knotts
 Naomi Hewett Labberton
 Marie Ledbetter
 Percie M. Miles
 Margaret Morris
 Kenneth Oliver †
 Madaline Schmidt Oliver †
 Ruth Fisk Parr
 Frances Albee Plancic
 Margaret Purvine †
 Reginald Rees
 Lucille Miles Satchwell
 Rex R. Rhoten
 Jessie Fukuda Tanaka
 Dr. Richard H. Upjohn
 Mary M. White
 Miles E. Woodworth †

L—Denotes College of Law Graduate
 †—Has contributed two years to Loyalty Fund
 ††—Has contributed three or more years to Loyalty Fund
 ‡—Honorary member of class
 ‡†—Honorary Degree
 †††—Deceased

1935

Agent — Dorothy Shinn
Contributors — 31
Amount — \$308.00

Garfield C. Barnett, Jr.
Mildred Drager Briggs
George E. Cannady
Frances Stewart Carlson †
Dr. Paul G. Carpenter
Dr. Lowell L. Eddy
Howard R. Ennor
Robert E. Eyre
Leola Johnson Faber
Francis F. Flint †
Edward Frantz
Ruth Chapman Frantz
Sydney Hannaford
Gustafson †
Dr. Frederick Harris †
Lorraine Sheldon Kissling
Isobel Morehouse
Lemmon †
Richard H. Lucke
Frances Schilling Miller
C. LeRoy Mink
David Moser
Eleanor Yarnes Mosher ††
Dr. William A. Mosher ††
Dr. Manville R. Petteys
Anno Jo Fleming Phares
Ethel Adam Schreiber
Edith Sidwell Scott †
Dorothy McDonald Shinn
Gertrude Roenicke
Simpson
Arthur B. Smith ††
Gladys Hanson Smith ††
Karl E. Weisser

1936

Agent — John Ross
Contributors — 34
Amount — \$470.60

Esther Black Aden
Michael Balkovic †
Harriett Sanders
Burdette ††
Reverend Laurance A.
Burdette ††
Dorothy Ghormley
Campbell
Frank Delespinasse †
Fannie L. Douglas
Roberta Smith Dymond
Dr. Harry E. Emmel ††
Elizabeth Taylor Foster
Margaret Hogg Fry
Thorne H. Hammond L.
Dr. Robert L. Jeffcott
Helen Keudell Jones
Malcolm Jones
Bill Lemmon †
Dr. Ian MacDonald
Esther Giffard Manning
Kenneth G. Manning
Myrtle Wettlaufer Miller
Dr. Waldo O. Mills, Jr.
Gordon C. Morris
Dr. John M. Ross ††
Florence Durette Saalfeld
Berton S. Rusk
Doris Unruh Silkey
Richard Smart
Louis Stutt
Edgar T. Tweed †
Robert P. Utter †
Louise Anderson Vernon
William B. Voss †
Lois Underwood Weiler ††
Elizabeth Boylan Welch †

1937

Agent — Laurence Morley
Contributors — 47
Amount — \$541.50

Dwight B. Aden
Carroll F. Addison L.
Steve Anderson L.
James T. Barnett
Jean Eastridge Birrell
Helen Burdick Burk
Helen Purvine Burnett †
Paul S. Cammack
Naida R. Carroll
Lillian Graham Crist †
Ronald P. Crossland
Vern F. Davis
Jeryme Upston English
Shirley Siegner Faith
Roy S. Ferris
Rev. John Finkbeiner †
Lillian Potter Fleming
Gwen Gallaher Grant

Bessie C. Gregerson
Marian Wakefield Hermann
Louise B. Hershberger
Reverend Gene Hibbard †
Courtney R. Johns L.
Ruth West Jones †
Randall B. Kester
Lucy M. Klein †
Lura Adkisson Morast
Laurence Morley L. ††
Harry S. Mosher
Dr. James Nakadate
Edna Savage Olson
Reverend Warren W.
Peters ††
Mildred Walker Postl
Dr. James H. Pyke ††
Forest E. Robinson
Rosemary Huffman
Schultz
Marguerite Clark Stutt
Wilfred C. Sutton
Dr. Ely M. Swisher
Max S. Taggart L.
Victoria Schneider
Taggart
Charlotte Kallander
Thuemmel †
Luis Turner
Dr. Charles Versteeg
Lois Webb Wennstrom
Vivian M. Widmer †
Dr. Rachael Dunovan
Yocom †

1938

Agent — Thure Lindstrom, Jr.
Contributors — 39
Amount — \$252.37

Robert C. Anderson †
Dr. Robert F. Anderson ††
Dr. Graydon K. Anderson
William E. Beard
Antoinette Lambert Bose
Werner B. Brown L.
Phyllis Claire Macy
Cammack
Bruce W. Carkin
Charlotte Litchfield Dixon
Melva Savage Doughton
Wayne Doughton
Marguerite DuRette
Margaret Hauser Ebert
Ariss Jones Englund
Barbara Crookham Euler †
Sam Hughes
Dalbert J. Jepsen
Dillon Jones †
Reverend Ralph G. Kleen
Thure A. Lindstrom, Jr.
Wanda Landon Miller L.
Arthur Myers
Robert S. Nelson
Reverend Charles S.
Neville †
Mary Sargent Neville †
Wiletta Smith Nielsen
Dewey H. Palmer L. ††
Dr. Almerston T. Perry
Ina Bennett Purvis
Lee V. Ragsdale
Lorene Tompkins Reierson
Verne Carl Reierson
Kay V. Ringe
Prof. William M. Stone, Jr.
Dr. Howard M. Teeple †
Melvin Viken
Lillian Hart Viken
Otto J. Wilson ††
Tatsuro Yada †

1939

Agent — Jean Brady
Contributors — 48
Amount — \$436.50

Margaret Taylor Anderson
Memory of —
Prof. Richardson
Dean Erickson
David F. Bates L.
Elliot Becken ††
Jean Anunsen Brady †
Elizabeth A. Brown
Dr. Merle Brown
Ruth Yocom Carkin
Charles R. Cater L.
Kathryn Thompson Clark
Robert B. Clarke
Althea Stevens Ferris
Arthur J. Gallon
Jane Aasheim Gallon
Dr. John E. Gary ††
Eleanor Johnson Gillespie
Tyrone Gillespie L.
Frank M. Guerin

Sam B. Harbison L.
Norman P. Hogenson
T. Melvin Holt
Carolyn Hunt Irving
Janice Murray Kangas
Dr. Leonard S. Laws
Asa Lewelling L. ††
Dr. Theodore E. Ludden
Helen Bennett
MacTarnaghan
Betty Craney Marion †
G. William Miller L.
Ridgely Miller
Barbara Jones Nelson ††
Ruth Ramsden Nelson
Bingham Powell
Gretchen Spencer Powell
Dr. Clay A. Racely ††
Helen Woodfin Sefcik
Margaret Gillette Shaffer
Neil Shaffer
Suzanne Curtis
Shepperd ††
Barbara Kurtz Smith
Helen E. Smith
Dr. Raynor Smith
Oscar H. Specht
Phyllis Phythian Stephens
Paul Sturges
Martha Okuda Tachino †
William A. Utley
Margaret Macy Wilson
Dr. Robert A. Wilson

1940

Agent — Betty Anderson
Contributors — 48
Amount — \$449.00

Eileen Van Eaton Adams †
Elizabeth Starr
Anderson ††
Mabel Lenz Balkovic †
Maravene Thompson
Barnett †
Verna Vosper Berg
Wayne A. Brainard
June Brasted
Ruth Tschanner Brink
Dr. William M. Burget
Dwight Catherwood
Helen Neiger Cherry †
Bartlett F. Cole L.
Bellroie Molloy Collins
Clarence M. Collins
N. Morrill Crary
Dr. Herbert V. Davis
Helena Schneider
DeSully †
Joseph M. Devers, Jr. L.
William G. Dick L.
Carolyn Woods Drobot
Donald Ewing
Capt. H. D. Frantz †
Olive Clemens Hermann
Elizabeth James Hogsett †
Dr. Carl J. Holm
Margaret Upjohn Hunter
Dr. Harold R. B.
Hutchinson †
Jessica Kinsey Johnson
Robert Keuseher
Dr. John Laughlin
Erma Taylor Llenas †
John A. McNeas
Harlan Moe †
Gertrude S. Hughes
Partlow
Doris Riggs Pogue
Ervin W. Potter L.
Cecil H. Quesseth L.
Dayton Robertson
Dr. Philip M. Rummell
Sidney Schlesinger †
Leland A. Shinn
Reverend Don Ian Smith
Tom C. Stacer
Elizabeth Zook Stainsby
David I. Stall †
Jerry B. Stone
Lois Herman Whalin
Betty Williams Zumwalt †

1941

Agent — Bob Brady
Contributors — 58
Amount — \$533.50

James Kress Anderson
Memory of —
Prof. Richardson
Dean Erickson
Dorothy Baldwin Baird
Walter C. Beck
Paul I. Bennett †
Robert G. Brady, Jr. †

BANNER CLASSES
Number of Contributors

CLASS	NUMBER	AGENT
1958	121	*See footnote
1953	101	Scarborough
1949	91	Morgan
1954	87	Dversdal
1957	86	Boothby
1952	84	Juba
1955	79	Steeves
1951	77	Makey
1950	77	Tripp
1942	74	Huntley

* Under the leadership of class presidents Bill Long and Al Siebert, the class of 1958, in an unprecedented move, voted to support faculty salaries as their class gift.

William Byars †
Dr. Charles B. Carey †
Herbert W. Carter
Dr. Vernon D. Casterline
Melvin H. Cleveland †
Edwin E. Cone †
Juanita Cross Curry
Melvin Crow
Maxine Crabtree Davis
Oscar L. Donaldson, Jr.
Frances Pickard Everton
Donald Ewing
Dr. Allan L. Ferrin ††
Peter H. Geiser
Dr. Ernest P.
Greenwood ††
Mary E. Head †
Gilbert Heald
Robert S. Hinman
Dorothy Palmer Knox
Ogden C. Lenz
William Lewis
Mabelle J. Lilburn
Maj. Robert E. McKown
Laura Lee Tate Moe †
Muriel Smithson Moore †
Dan E. Mosee ††
Warne Nunn ††
Jeannette Hulst Onffroy
Dr. William S. Parker
Myron Pogue
Jewel Minier Potter †
Audrey Shay Powell
Robert K. Powell
M. Eugene Reed
Patricia Otten Reed
Dr. L. B. Schmidt
Marjorie Vandewalker
Sherman
Elizabeth Moser Smith
Robert O. Smith L.
Dr. John H. Stalnaker
Sol Stern L.
Gayle Denison Strome †
Sam R. Sumner, Jr. L.
Margaret Coan Terjeson
Thomas Terjeson
Dean Trumbo
Marion Herrick Walker
Irwin F. Wedel
Dr. E. Paul Wedel
Ruth Louise Hedges
Whitaker
Cecil Wickline
Dr. Everett Wilcox
Frances R. Gorsuch
Wilcox

1942

Agent — Gene Huntley
Contributors — 74
Amount — \$530.20

R. Winfield Achor ††
Dorothy Moore Achor ††
Dr. Richard W. Achor †
Jane McLachlan
Armstrong
Charlotte Ellingsworth
Aslanian L.
Dr. Clyde W. Barrick †
J. S. Bohannon L.

Carl Bowman
Marvin Brink L.
Madge Thompson Broshot
Hilma Breuser Byars †
Elizabeth Hamilton
Caldwell
Doris Laney Childress
Dr. John R. Christopher
Lois Moore Clement
June Woldt Cone †
Corliss Clark Cotton
Max F. DeSully L. ††
Luann Green Enz
Phyllis Anderson Espey †
Grace Irene Covert Ewing
Maurice Fitzsimons
Arthur J. Franz
Dorothea Greenwood
Fravel ††
Glen Fravel ††
John Gardner
Chole Anderson Gilmore
Dr. Jesse L. Gilmore
Wayne Hadley
Foster M. Hagy
Marjorie Waters Hamilton
Pyo Wook Han
Loren D. Hicks L.
Ruth Anunsen Hill
Thomas B. Hill
Barbara Minor Hottinger
Gene Huntley †
Barbara Byrne Hughes †
Jean Geddes Johnson
Helen Newland Jones
Elizabeth Ralston Leek
Ralph E. May †
Bertha Boyle Mitchell †
Richard L. Morgan
Greta Motzen Morley †
Gordon H. Moore L.
Elene Douglas Nelson
Pearl Bendiksen Norman
Delores Netz Nunn ††
J. A. Nunn †
Nadine Orcutt Nunn †
Dr. Glenn Olds
Frances Harris Parke ††
Anna Lou Detweiler
Penfield ††
Robert W. Pentney
Dr. Robert Purbrick
Orville D. Ragsdale
Dr. Arthur S. Rathkey †
S. Harold Schooley
Zillah Frogley Schooley
Kenneth Sherman L.
Barbara Compton Smith
Hale Tabor
Winston Taylor
Betty Lou Strachan
Tenold
Robert Voight
Reverend James L.
Wilson †
Joseph S. Van Winkle
Bruce Van Wyngarden
Maxine Holt Van
Wyngarden
Ward E. Walker
Margaret Sigmund
Wilson ††
Helen Acheson Wolfhagen
Marion Sanders
Woodham ††

L—Denotes College of Law Graduate
†—Has contributed two years to Loyalty Fund

††—Has contributed three or more years to Loyalty Fund
‡—Honorary Degree

‡†—Honorary member of class
*—Deceased

1943

Agent - Muriel Eshleman
Contributors - 37
Amount - \$472.83

Mary Jane Cutler Achor †
Robert B. Albert
Arthur Baird
Dean H. Byrd ††
Patricia Hutchinson
Coffeen
Dorothy Tate Downs †
Dr. E. Hume Downs †
Muriel Lindstrom
Eshleman †
Dr. Elvy Fredrickson
Zoe Fretz Gardner
Robert Hamilton
Eloise Smith Irwin †
Mark O. Hatfield
Betty Sackett Heald
Ralph J. Kennedy †
Barbara Kester Laughlin
Francis Kells MacCollin
Donald V. McCallum L.
Stuart McElhinny
Carlton J. McLeod
J. Wallace Olson
R. Merle Palmer
Nancy Ann Boles Peters †
Harriett Monroe Peterson
Dorothy Calderwood
Petriquin
Coe Roberts
Lois Gladden Roberts
Betty Thelander Shaw
Norman Shaw
Elmer E. Smith
LCDR Richard Stacer
Patricia Short Stolberg
Ruth Mathews Tabor
June Earle Trumbo
Frances Briggs
Van Winkle
Eloise Winn Whitmore
Jean Moore Williams

1944

Agent - Sybil McLeod
Contributors - 39
Amount - \$224.00

Ammon Adams †
Darlene Dickson Albert
Benjamin Bartell
Edith Shreve Bates
Dr. John Beeble
Wade P. Bettis †
Mary Jean Houston
Blanding
Barbara Pitts Bowles
Donald Burton
Patricia H. Byrd
Richard Chase
Marjory Maulding
Coughanour

Betty Cooper Coyner
Janet Hagglund Craine
Janet Johnson Dietz
Robert E. Edwards
Richard Espey †
Anthony J. Fraiola †
Dorothea Graham
Shirley McKay Hadley
Eloise Findley Homewood
Mary Anne Owen
Kortemeyer
Paul Libby
LeRoy C. Long
Carlton J. McLeod †
Sybil Spears McLeod †
Dr. F. Keith Markee
Dr. Kent Markee
Lucille Pierstorff
Middleton
Marjorie Weber Nelson †
Sam Orcutt
Margaret Pemberton
Nancy Stricklin-Rowe
Reverend Ray E. Short
Dr. Richard Springer †
Louise Lucas Stalnaker
Gladys Crawford Stern †
William Whitmore
Marjorie Wooten

1945

Agent - Emma Lou Donovan
Contributors - 37
Amount - \$325.12

Bernice Elgin Anderson
Mary E. Bennett
Dr. Stanley A. Boyd
Stanley J. Buch †
Joyce Harper Burton
Bette Burkhardt Buzolich ††
Robert S. Carpenter
Dr. William B. Cate
Eunice Massee Davis †
Emma Lou East Donovan †
Warren Doolittle
Theodora Nelson Edwards
Vincent M. Genna †
John H. Glasse
Betty Provost Hanauka
Lois Robinson Hosmer
Jean Fries Hunt ††
Rosella Bell Jones
LCDR. Ted Jones
Mary Acheson Libby
Meriam Ferrin Lidell †
Sally McClelland Orcutt
Lillian Oliver McLaughlin
E. George Ottum
Marion Carter Showers †
Betty Jean Smith
Catharine Thomas Smith
Reverend Nevitt B.
Smith †
Aileen Hutchinson
Steeves †

Richard Steeves †
Abe L. Steinbock †
Madeline Simmons
Strickfaden
Dr. C. C. Strong †
Helen Thomas
Kenneth Torgeson
Lyle A. White
Richard Wicks

1946

Agent - Vernon Bartsch
Contributors - 31
Amount - \$149.75

Delvon Long Barrett
Vernon L. Bartsch
Virginia Barber Bartsch
Mary Jean Nims Beegle †
Thyra Currey Boyd
Helen Craven Carpenter
Janice Patterson Cate
Betty Balch Corey
Dr. David R. Davis
David C. Demeter
Patricia Lamb Doolittle
Merrie Lou Hilton Felton
Jane Huston Fitzsimons
William R. Habernicht
Dorothy Hall
George Hanauka
Dr. R. Dale Hunsaker
June Eggiman McCullum
Marjorie Hill McElhinny
Joyce Feiden McLeod
Wesley G. McWain
Dr. Thomas O. Murphy †
Elizabeth Jory Nicholson
John W. Purvis L.
Myrtle Pyman †
Robert A. Reynolds †
Betty Randall Strong †
Olene Mehloff White
Charles Wicks
Mariam Day Wicks
H. Gordon Wilson L. †

1947

Agent - Nancy Stuart
Contributors - 51
Amount - \$297.00

Betty Louise Sinkola
Acton
Winsor P. Acton
Robert D. Aeder
Nancy Hoak Akeson
Clarice Busselle Anunson
Evelyn Chapman Back
Lorraine Murdock Bailey †
Donald E. Barnick
Dr. Frank M. Bennett ††
Donald Beegle †
Howard Blanding
Gilbert J. Clausman
Patricia Mansfield Cooke †
William H. Cooke †
Dr. John W. Cotton
Ann Elliott Denny
Robert Donovan †
June A. Dunn ††
Patricia Otis Dyke
Iona Bateson Edwards †
Adele Louise Egan
Robert M. Fletcher †
Thomas B. Gabriel L.
Lloyd F. Heimsoth
Marion Erikson Hood
Gaylord R. Howard
Virginia Cannon
Humphreys
Dr. Wayne E. Jacobson
Dr. Donald Jeppesen
Alice Rose Jones
Dale E. Jones
Laura Curtis Lafky
Warren G. Lesseg L.
John A. Macy †
Margaret Wallin Markee
Carola Hays Minar †
Velora Williams Morris
Rupert E. Park L. †
Dr. Conrad F. Pavlock
David L. Putnam
Evelyn Deal Roberts
Dr. Thomas L. Stern †
Anonymous
Jack Strickfaden
Nancy Stuart †
Paula Smith Sullivan
Jack Watson †
Agnes Ellen White
Clarence Wicks L.
Ollie Williams
Claire Toomb Zink

1948

Agent - Jim Hatfield
Contributors - 58
Amount - \$312.75

Dale A. Bates
Lora Robinson Bates ††
Darlene Simmons Boyd
Barbara Crawford Bruner
Laura Bates Carlson †
Evelyn Jory Clawson
Stuart H. Compton
Craig C. Coyner L.
Reverend Donald
Douris ††
Walter Eddy
Henry M. Ercolini
Merlin Estep
Leighton C. Fairham †
Dr. Roy A. Fedje †
Mary Jean Fisher
Patricia J. Miller
Fletcher †
Fred Graham
Dr. Robert E. Guild
Earl Hampton
Royal V. Hart
James C. Hatfield
Dr. David M. Holmes
L. Don Hunsaker
Frances Foote Jeppeson
William A. Koester
Stewart V. Leek
John Lienhart
Donald E. Link
Herbert Lucas
Dr. Ward C. Miles
Virginia Wyche Morton
David L. Nelson
Frank H. Newell
Dr. Laurence Nye †
Aetna Emmel Olson
Joyce Furman Patton
Richard J. Portal
Geraldine Schmoker
Preston
Fred R. Rawlins
Donald A. Reitzer
Mary Parker Robison
Artie Phillips Rodgers
George B. Sanders
Grace Shields
Mary Anne Brady
Siddoway
O. J. Sparrow
John F. Stockman
John H. Stuller
Henry A. Ulvin
Dr. Collins W. Utter
Dorothy L. Deal Wells
Marjorie Smith Werner
Paul Whitmore
Albert E. Wickert
Dr. L. C. Winterschied
Muriel Oliver
Winterschied
Howard R. Woodburn, Jr.
Marion Denson Yasinitsky

1949

Agent - Marilee Morgan
Contributors - 91
Amount - \$464.00

Eloise Rarey Adams
Dr. Merle Akeson
Donald L. Alderton L. ††
Richard Allen L.
Robert A. Bailey †
Dr. James Bartlett
Milton Baum
Joyce Reeves Beard †
Ota D. Binegar, Jr.
Dr. William R.
Bonnington
Victor C. Bovelle
Darlene Simmons Boyd
James Brennan
Frances Mason Buschman
Chester L. Chiles
Norman A. Clark
Beverly Briggs Cross
Travis Cross
Joan Morgan Darou
Keith Evans L.
Edward Fitzsimons
Eric Fitzsimons
Chester Goodman *
Reverend Meredith
Groves †
Edith Fairham Gunnar
Orval O. Hager, Jr. †
Gwendolyn Harper
Cloyd Harrell
Helen Larson Harris
William H. Harris
Barbara Nelson Hartley

Russell Helterline L.
Will J. Henderson †
Marvell Degure Holman
Vinita Howard
Carol Dimond Hunsaker
George C. Hurt ††
Joyce McCracken Huston
Sam Huston
Olive Hiday Jimison
Dr. R. Holmes Johnson †
Robert W. Johnson
Jessie M. Jones
David A. Lewis
Edward C. Lind
Eugene L. Lowe
Marybeth Snow Lucas
Joan Thomas Macy †
Barbara Miller McCoy
Nancy Montgomery
Martin
Hugh W. McElhinny
Donald W. McEwen L.
Dr. Marvin D. Mattson
Charles K. Mills †
Helen K. Montag †
Mary L. Ohling Moore
Dale Morgan
Marilee Olson Morgan
Dr. James A. Nickel
Alex L. Parks L.
Alan R. Patton
Marie Daughtrey Ploeger
Marjorie Powell
Cherie Ross Reimann
Dr. Kenneth M.
Robertson
Gerald M. Robison
John Roth
Dona Adams Rothwell
Georgia Oylear Rowell
Stanley D. Ryals
Robert H. Saxton
Eugene F. Schmidt
Donald W. Serell
Dr. Robert R. Siddoway
William E. Stark
Carol Kleckler Swan
Richard Taw
Ralph W. Taylor †
Barbara MacDuffee Tripp
Karl Thelan
Thomas L. Warren
Capt. John L. Watkins
Charles D. Whittemore
Virgie Buzzard Wicks
Ethelyn Ellis Wilcox
Heloise (Nan) Wilcox ††
Betty Mae Jackman
Wilson
Dr. James A. Wilson
Lowell L. Yeager
Don W. Yocom
Richard Yocom

1950

Agent - Russell Tripp
Contributors - 77
Amount - \$422.00

Arnold E. Acker
Patsy Jean Howard Acker
Roger Adams
Anonymous
Fred Anunson
Daphne Lekas Atkinson †
Ray N. Atkinson †
Lawrence W. Barham
Arlene Zastera Bennett †
Robert B. Bennett †
Richard Blois
Paul W. Bolliger
Alvin H. Boyd
Hattie J. Bratzel L.
Dr. Joseph V. Brazie
Donald R. Breakey
Avis Roberts Brennan
Glennis Allen Buehning
Walter Buehning
William D. Carlson †
Robert E. Carolan
Allan H. Carson
Phillip S. Chambers
Dale G. Cleaver †
Margaret Peihl Cloudy
Henry F. Cooper
Dr. Thomas H. Cooper
William D. Croghan L.
Thomas L. Edwards
Lois Mulcahy Estell
Alfred M. Fedje ††
Polly Pollock Fedje ††
Dr. Landy Franz
D. Russell Gochnour
Dorothy Hobson Graham
Peter M. Gunnar L.
Homer W. Hadley
Ruth E. Hagelstein
Mary Frances Libby Hales

HOW DOES WILLAMETTE ALUMNI SUPPORT COMPARE ON A NATIONAL BASIS?*

INSTITUTION	PERCENTAGE EFFECTIVENESS OF ALUMNI SOLICITATION
Mount Holyoke College	77.6%
Dartmouth	71.3
Princeton	71.1
Amherst College	61.8
Vassar College	56.7
Reed College	50.0
Willamette University	39.7
Harvard University	38.9
Pomona College	35.4
Oberlin College	23.5
Average for U. S. Colleges and Universities	20.1

* Source of data except for Willamette University, obtained from Official Report on survey conducted jointly during 1957 by the American Alumni Council, the American College Public Relations Association, and the Council for Financial Aid to Education, published April 1958.

L—Denotes College of Law Graduate
†—Has contributed two years to Loyalty Fund

††—Has contributed three or more years to Loyalty Fund
‡—Honorary Degree

‡‡—Honorary member of class
*—Deceased

BANNER CLASSES
Amount Contributed

CLASS	AMOUNT	AGENT
1922	\$1,268.00	Hockett
1927	851.00	Mason
1931	818.00	Miller
1956	785.50	Ray
1926	702.50	Barton
1925	641.50	Barquist
1933	546.83	Erickson
1937	541.50	Morley
1930	535.00	Patch
1941	533.50	B. Brady
1942	530.20	Huntley
1923	528.50	Downs

Richard Hartley
Fern Ingram Hills
Dr. Leland W. Hoar
Frank Holman
Addie Lou Snoddy Holmes
Kenneth A. Holmes
Bettyella Lefiles Holyfield
Cecil Johnson L.
George A. Jones
Edward K. Keesecker
Frank M. Lockman †
Major Leonard J. McCoy
Raymond D. McCoy
William B. McElroy
Calvin Middleton
Shirley Allen Minn †
Guy F. Moore
Thomas T. Makagawa
Leigh J. Monson L.
Beatrice Nagl Moore
Ronald C. Nichols
Marcella J. Pambrun
Charles J. Patterson
Richard W. Pic Kell L.
Maxine Muckle
Pietschman
Louis A. Ramus
Dr. Richard Reid
Earl J. Rittenhouse
Robert O. Robertson
Doris Gragg Sherry
Glen Sorenson L.
Grace Morton Sparrow
Roberta Batey Tauchette
Margaret Austin Taylor †
Russell Tripp
Thomas Wann
Frank M. Washburn ††
Marilyn Townsend Yocom

Duane R. Ertsgaard
Dr. Donald B. Eshleman †
Ray N. Gotchall
Alan C. Goudy †
Omar W. Halvorson L.
Frank J. Hedges
Wayne Hilliard L.
Morris R. Hunsaker
Sally German Huntley †
Eleanor Lovless Johnson
Douglas E. Kaufman L. †
Nancy Phillips Killefer
James D. Lacey
Joseph Larkin L.
John R. Lewis
William A. Lidtke
Edith Reehner Lippert
Jeanne Louise Dubuy
Larkinbeal
Howard Mader
Florence Goodridge
Mahey †
Dene Mallory †
Gordon E. Mallory
Stanley Marchington
Bernice Haynes Meinke
Theodore H. Mertz
Albert Miles
Barbara Lee Miller
Dorothy Miller
Dr. Robert S. Miller
Conrad T. Miner †
Albert Minn †
Jack Mitchell
Janet Stark Nicoll
James K. Noa
Elwood E. Obert
Patricia Zosel Obert
Lt. Gilbert V. Oliver
Patty Jo Hammond Oliver
Patricia Ryan Patterson
Reverend David
Poindexter †
Marian Sayre Poindexter †
James Ragland
Mary Wiggington Ranton
Dr. William M. Ross †
Alice Adams Schmidt
Rodger N. Shannon
Alice Turtledove Sherman
Walter A. Stauffacher
Diane Proctor Stearns
Douglas Stearns
Dorland Swan
Margaret Guice Thomson †
Scott Thomson †
Esther Weinstein †
Martha Bernard White †
Robert L. White †
Dorothy Karnes
Whitmore †
James D. Wilson
Robert Wiper
Albert N. Younglove

1951
Agent — Florence Mahey
Contributors — 77
Amount — \$322.25
Diana Arpke Adams
Leslie L. Aldrich
Burnell Ambrose †
Robert H. Anderson L.
Patricia Curtis Bartlett
Marjorie Lundahl Baum
Jean Rickli Bolliger
Pearl Mann Breakey
Jacquelin Chute Calkins
Dr. E. Herbert Carlson
Joan Klindworth Carlson
Dr. James F. Carpenter
Stanley O. Chambers, Jr.
Jeneane Christensen
Cherry
Marion Sparks DaBoll †
Joan Holbeck Dennis
Lt. Richard E. Endsley

1952
Agent — Sue Juba
Contributors — 84
Amount — \$418.00
Dr. George B. Adams
John C. Anicker L.
Millard E. Bates
Dorothy Beachler
Alan Bellinger
Hugh Bellinger
Lucy Collins Bellinger
Capt. Richard C. Bennett
William E. Bissell
Gay Simmons
Blankenship
M. Sherman Bliss, Jr. †
Joanne Oliver Block
Bruce K. Boatman
Wallace L. Boe
Felix Calkins
Bertrand J. Close L.
Charles L. Cloudy L.
Richard Cocking
Ivan H. Corner, Jr.
Mark F. Cotton
Mary A. Howe Covert
Darrell Crossler
Rose Wilhoit Cunningham
Jeanette Giberson Fields
Phil H. Gallo
Elaine Wallis Goodwin
Sara Louise Smith Gunn
Charles H. Gutzler †
Bonnie Hattt Halliday
Roger Halliday
William E. Hansen
James Hartley
Robert V. Hearn †
Wesley R. Hedeon
Martha Hooker Helms
Janice Middleton Hiebert †
Vern Hiebert †
Ervin Hogan L.
Joan Colony Hoy
Elanor Enns Hrisikos †
Jean Shepherd Hunsaker
Robert P. Jones L.
June M. Kelder
Gene Kerr
Thelma Bennett Key
Betty Kostenbader
Elton T. Lafty L.
Reverend Jack Larson
Frances Linton
Doris McCain Loder ††
Reverend Ted Loder ††
Ellen Christiansen Lowe
William L. MacDougall
Jacqueline Johnson
Mader
Leta Adams Marchington
Charles W. Mary
Gene Maudlin
Dr. Alan G. Miller
Delia Saabye Miller
David H. Morris
Berwin F. Murray
Douglas Nicoll
Helen Oakes
Patric W. Paddock †
Herman A. Peters
Glenn D. Ramirez E.
William L. Ready
William J. Reigel
Claribelle Easton Ross †
Karl D. Schmidt
Robert A. Seamster
Donna Grace Stoddart
Seemann
Philip A. Shaw
Robert L. Small
Carlotta Hendricks
Sorenson L.
Betsy Brunson Stuller
David C. Swart L.
Ron Symons
John W. Vanderwal
Margaret Gastinger
Wallace
Carolann Snarr Walters
Reverend Eugene H.
Walters
Carmalite I. Weddie
Alex Yusha
Russell Zink

1953
Agent — Don Scarborough
Contributors — 101
Amount — \$498.00
Jo Ann Richardson
Adams †
Dr. Kenard W. Adams
John Ambler

Jean Crakes Ambrose †
James G. Armon
Robert W. Atkinson
Joe Benninghoff
Edith Wheeler
Benninghoff
Barbara Baker Blakesley
Richard Brownstein L.
George L. Buland, Jr. †
William C. Butte
Catherine Person
Carstensen
Sally Moffitt Clark
Douglas E. Coe
Margaret B. Conklin
Jane Pinkerton Cotton
William W. Covert, Jr.
Alyce J. Koch Croisan
Wilma J. Munger
DeMouly
Elizabeth Morley
Douris †
Amaryllis Lilles Drougas †
Ardath Durbin
G. Thomas Edwards, Jr.
James R. Ellis L.
Lyle Engelmann
John M. Fitzmaurice
James E. Freeman, Jr.
Jean Kyle Gardner
Clifford C. Gregg, Jr.
Shirley Clifford Groves
Reverend Vernon Groves
Jack Hande
Margaret Smith Hardman
Joyce Taylor Hedeon
Shirley Helweg Hercher
Laura M. Corner
Hitchman
Beverly Hutchison Holmes
Barbee Sherman Hodgkins
Nancy Marks Horn
Charles W. Hughes L.
Shirley Hutchinson
Richard S. Isak
James P. Jackson
Eloise Arden Roseberry
Jewell †
Reverend Paul O. Jewell †
Dorothy I. Judd
Eli Kaposins †
Reverend Jack L. Kiekel
Joy Koeppen
Virginia Larson
Ens. Keith D. Lawrence L.
Reverend Kent D.
Lawrence
Lola Brooke Lawson
Norman R. Lawson
Harold Lentz
Nancy Lumijarvi
Gloria Kainu McFadden
Joanne Bunnell Marschat
Richard Mase
Garold Meinke
Marilyn Merz
Jack Miller L.
Ann Shudell Mueller
Ann Klindworth Nelson
Stephen Nicks
David R. Parton
Virginia Benner Peters
Ruth Price
Ursula Glaeser Purbrick
Loren W. Ranton
Robert M. Redding L.
Delores Gustafson Reed
Frank D. Riebe L. †
Philip H. Ringle, Jr. L.
Esther Perkins Roake
Donald E. Robinson †
Gordon V. Ruff
Donald Scarborough
Thomas M. Scheidel
Richard C. Schroeder
Robert Shangle
Verne G. Shangle
Lawrence C. Smith
Leah Case Smith
Daniel E. Snyder
Fred Sproule
Harriet Aller Storaker
Patricia Faber Stratton
Donna Sebern Talus
Nancy Hershe Taw
Marvis Bjorke Tofte
Robert A. Ulrich
Robert C. Wall L.
Charles E. Wallace †
Dorothy Englehart
Weisser
William R. Wittenberg †
Joan Dingman Wride
Lorna Wallace Young †
Ardith Bailey Younglove †
Wilma Aller Zicker †

1954
Agent — Carol Dversdal
Contributors — 87
Amount — \$408.50
Robert A. Anderson
Joyce Crouch Anicker
Cynthia Lee Arpke
Paul Baker
Paul Barkla
Ronald W. Bartlett †
Robert Batchelder †
Joyce Rautenkranz Bates
Marlyn Ingraham Brady
Beverly Landon Brazie
J. Daniel Callaghan
Mary Campbell Carlson †
Donald E. Chittick †
Dr. Donald E. Clark
Lt. W. C. Colvard †
Calvin C. Cooper
Frances Graham Cox
Ray R. Crittendon
Joan Currie Crossler
Marcella Barnes Davis
Nancy L. Doughton
Carol Emerson Dversdal
Donald Empey
Joyce Frost Endsley
Raif Erlanson L.
Donald E. Gardner
Layton J. Gilson †
Robert C. Goff
Douglas F. Gordenier
Jane Notson Gregg
Donna Jean Cheldellin
Gutzler †
Joseph Hardman L.
Joseph S. Harvey
Mary Lou Johnson Harvey
Marie Deetz Henning
James H. Hitchman
Norma Erickson Hulett
Mary Alice Andreson
Janis
Laura Abel Johnston
Patricia E. Jones
Alice Girod Kelley
Gerald E. Kelley
Virginia Nichols Kerr
Beverly Kliever
Dwight V. Lamb
Joan Lanke
Carol McLeod
Harriet Bennett Miller
Delores Miller Myers
Kent C. Myers
Hugh B. Nelson
Carolyn Crane O'Connor
Charleen Asvik Oerding
Walter F. Oerding, Jr.
Robert Packwood
Harriet M. Pacher
Laurence Peterson
Robert Peterson
Lisbeth Shields Pierce
Howard A. Pehrman
Gordon H. Price L.
William Pritchard ††
Richard L. Reimann
Joe B. Richards L.
Roger N. Rook L.
Marjorie Leonard Ruud †
Richard Satter
Merlin D. Schulze
Richard T. Scott
Bryon Sittser
Mary Polales Standifer
Barbara Manley Steel †
Ann Gibbens Stout †
George G. Strozut, Jr.
Lt. Michael S. Tavenner
Jack Tilton
Stanley M. Vanderwall
Bill Van Horn
Sallie Cheavens Verrette
Ellis R. Von Eschen
Gaylord Weeks
David H. Wheeler
Doris Shelburne White
Richard Wilkins
Lou L. Williams
Howard Wilson
Johanna Beckham Zeller

1955
Agent — Gail Steeves
Contributors — 79
Amount — \$451.00
Richard O. Adams
Lt. Robert L. Alfred
Richard Barber L.
Gerald Bartz L.
Jeanene Findley Bartz
David Belch
Donald W. Berney ††

L—Denotes College of Law Graduate
†—Has contributed two years to Loyalty Fund
††—Has contributed three or more years to Loyalty Fund
‡—Honorary Degree
‡‡—Honorary member of class
*—Deceased

Phillip Brown
 Sarah Benjamin Bush †
 Elizabeth Lindley Carlson
 Donald K. Case
 Sally Cooney †
 Judith Finch Cooper
 David W. Corthell
 Gerrylee Gilkey Cox
 William James Daw L
 Vivian Chance Didzun
 Norman Dversdal
 Robert J. Dyer
 Patricia Sundstrom Ellis
 Roger W. Emmons L
 Adele Lampson Fletcher
 Thomas W. Foster
 Wayne Frederickson
 Elizabeth H. Gilbert
 Mary Jo Ewell Gilson †
 Patricia Harris Goff
 Gary D. Gortmaker L
 Donald M. Gragg
 J. Wallace Gutzler L ††
 William K. Hagmeyer
 Dale C. Harris †
 Watson B. Hovis
 Jo Ann Howard
 Loyal D. Howard
 Diane Osborn Hudelson
 Lt. James E. Hudelson

Julia Fullager Hume
 David R. Jackson
 Lynn Wence Jaeger
 Harold Johnson
 Beatrice Kauffman
 Lt. George H. Kell
 Lt. John M. Kent
 Robert L. Lowery
 Barbara Jackson Machado
 William D. McDonald L
 James L. Matherly †
 Julie Mellor
 Ruben J. Menashe
 Phyllis Muhs
 Hiroko Murakami
 Jack Phipps
 Earl L. Pickett, Jr. †
 Joyce Schmitz Pickett †
 Sophia Polales
 Jacqueline Grubb Prall
 George L. Richards
 Gerald A. Rolph
 Charles A. Ruud †
 Patricia Wegner Seamster
 Frances E. Smith
 Scheidel †
 Charles H. Seagraves
 Gerald A. Siefarth
 Elizabeth Loving Sittser †
 Barbara Sloan Smith

Larry Standifer
 Gail Updike Steeves †
 Jean Thomas
 Ernest Tyler
 Ronald A. Watson L
 Rosemary Weaver ††
 John F. Weisser L
 Pat Williams
 Thomas Whitehead
 T. E. Whyte
 Patricia Moll Wiper
 Judith A. Wood †
 Tom Yoshikai ††

Bruce O. Bleckert
 Edwin L. Boothby
 Margaret J. Buckley
 Larry Buckner
 Gary H. Burdg
 Carolyn Burr
 Maxine Beagle Chambers †
 John Chi
 Arthur Christiansen
 Richard W. Courtright L
 Robert Cram
 Louise Delano Cram
 Richard B. Crittendon
 Jan A. Cummings
 James G. Davis
 Ben Day L
 Dale DeHarrport
 La Rea J. Dennis
 Robert T. Donald, Jr.
 John Edmundson
 Patricia Turner
 Edmundson
 Paul Edwards
 Eldon Erickson
 Joe Farley
 David G. Frost
 Dale Greenlee
 Barbara Kauffman Hall
 Flossy Hodge
 Martha Hoffman
 Kent Hotaling
 Doug Houser
 Maryn Stookey Hovis
 Marjorie Wood Howard
 Donald Hoy
 Marilyn J. Isaak
 Joanne Jene
 Louise Owens Johnson
 Jack V. Jones
 Marilyn Mee Jones
 Robert E. Joseph
 William A. Kirkman
 Harvey Koepf
 Noreen Nelson Lafky
 Frank D. Laws
 Harold A. Lewis
 Larry Lister
 Gary E. Lockwood
 Amy Gird Mase
 Patricia Gordon Mash
 Donald L. Miller
 Carolyn J. Milner
 Barbara R. Morgan
 Tom Murdock
 Glenn Murray
 Don Peterson
 Charles W. Pickett
 Carol Litchfield Rehfuess
 Stuart W. Richardson L
 Joseph F. Ricks
 Mary Anne Schoessier
 Paul E. Shaffer, Jr.
 Volney G. Sigmund
 Bill Strand
 Gene Stunz
 Frances Dressel
 Thompson
 Larry C. Thompson
 Shirley R. Ulinder
 Coralie Roseberry
 Van Horn
 Jean Whiteside
 Lois H. Wickersham
 Marjorie M. Wilson
 Donna Rohlfing Wood
 Darrell S. Wright
 Raymond O. Youdan
 Norman Zeller

Elizabeth M. Carter
 John (Pete) Cauble
 Elizabeth Chambers
 Fred Chambers
 Richard Chanda
 Constance Clark
 Vernon Coates
 Michael Conway
 Eugene Corey
 Lyle Creelius
 Donald DeBoard
 Elaine Gustafson
 DeHarrport
 Paule Guindollet Drayton
 Judith Eberhardt
 Edwin Everts
 Mary Beth Vancleave
 Feller
 Naomi Chilcote Foister
 Jac Fowler
 Myra Friesen
 Barbara Mitchell Frost
 Thomas Gail
 Marion Gillett
 Barbara Goodier
 Richard Hartley
 Wayne Haverson
 Joyce Hill
 Merlin Hofstetter
 James Holloway
 Loretta Horsley
 George Hoyt
 Darr Johnson
 Dianne Jones
 Henry Kay
 Ronald Kingsley
 Dean Klarr
 John Knapp
 Charles Koani
 Mary Lou Krause
 Lola Ann Lane
 John Lloyd
 James McKenney
 Alan MacKillop
 Charles Marsters
 Elizabeth Jean Martin
 Larry Martin
 Miriam Mathews
 Jeanne Graber Mercer
 Anastasia Michaelides
 Muriel Miettunen
 Charlotte Kleen Miller
 Shirley Minten
 Larry Mooney
 Marilyn Morton
 Lo Anne Mundinger
 Lucymae Myers
 Stephen Nason
 Keith Neubauer
 Daniel Newberry
 Lowell Nichols
 Earl Pajari
 James Person
 Anita Booth Peterson
 Susan Platt
 Ariene Pohl
 Paula Preuss
 Douglas Rhodes
 Herbert Riley
 Arla Roberts
 Evelyn Parker Rohner
 Anna Rosbergs
 Dixie Ruud
 Nancy Groth Sailor
 Robert Schaefer
 Rose Scott
 William Shannon
 Edwin Shaw
 Ivone Shdo
 Dean Short
 Albert Siebert
 Donald Sommer
 Howard Speer
 Robert Stevens
 Barbara Swegart
 Frank Tannehill
 Robert Taylor
 Mahlon Tellin
 Per Helge Tønning
 Daisy Lim Tschang
 Mary Louise Turner
 Ralph E. (Pete) Van Horn
 William Walsh
 William Weaver
 James Wells
 Joan Weston
 Richard White
 Jacqueline Wickstrom
 Anne Yoder

1956

Agent - John Ray
 Contributors - 64
 Amount - \$785.50

Duane Alvord
 Charles Anderson
 David Anderson
 Frances Miller
 Batchelder †
 Patricia L. Beckwith
 Dean K. Benson
 Judy Mertz Benson
 George W. Bielle †
 Ardys Bomke
 Richard L. Boynton
 Betty Gilmore Brown
 Margaret Huson Brown
 John Burdett †
 Judith G. Butler
 Willard K. Carey L
 Norman D. Cocking
 Paula Harmer Cranor †
 William L. Cranor †
 Daniel Dearborn
 Earl Didzun
 Jane Payne Drake
 Mary Catherine Reeh
 Empey
 Carol Hewitt Erickson
 David Finlay
 Joanne Terhark Finlay
 Paul N. Geisel
 Lt. Dale R. Gustafson
 Sally Bridgeman
 Gustafson
 Gaylord L. Hall
 Lorraine Landrud
 Halverson
 Delpha Short Hammerle
 Donna Brandt Hande
 Clarine Woolery Harp
 Carla McKeen Harris †
 John A. Hitchman
 Donald G. Hobson
 Donna Knox Hobson
 Jeanne M. Holmes
 Janet Richardson Johnson
 Robert J. Johnson †
 William J. Juza L
 Marilyn Russell Kaufman
 Robert G. Kaufman
 Maxine Brown Kent
 Ross O. Kines
 Richard D. Lee L
 Jon P. McConnell L
 Robert P. Mobley
 Freeman C. Murray L
 Shirley Ann Witters
 Murray
 Ray A. Myers
 Dale L. Patton †
 John Ray
 Pete Reed
 Janice Weber Reeder
 John A. Rehfuess
 Thomas W. Steeves †
 Mary Stout
 Margie Mae Swanson
 Ellinor Taylor
 Herbert A. Templeton †
 Millicent Tower †
 David S. Wood ††
 Savanne K. Wood

1957

Agent - Ed Boothby
 Contributors - 86
 Amount - \$282.50

David Amsberry
 Richard Artz
 Donald L. Agnew
 Robert R. Allen
 Susan J. Ambler
 Maryanne Fischer
 Anderson
 Marilyn Waterman Baer
 Lowell D. Baird
 Marilyn Hawthorn Baker
 David S. Barrows
 Betty M. Beautrow

1958

Contributors - 121
 Amount - \$196.20

Gerald Ackerson
 Gary Adams
 Paul Aldinger
 Laurel (Skip) Alexander
 Sharon Allen
 Robert Armanino
 Victor Backlund
 Lucian (Mac) Baker
 Ann Barber
 Allan Bartlett
 Sharon Bates
 Mary Beebe
 James Borsberry
 Robert Boss
 Jean Van Valkenburgh
 Boynton
 Jerry Ann Brackins
 Robert Braddy
 Patricia Brandt
 Fred Butler
 Minalou Byler
 Robert Campbell
 Warren Campbell
 Wayne Carr
 Annette Carson

1959

Harriet Hooper Reed

1960

Arleen Niemi Boothby
 Virginia Grant Cook

CLASSES RATED ACCORDING TO PERCENTAGE OF PARTICIPATION

CLASS	%	CLASS	%
1912	81	1938	44
1919	71	1915	44
1923	70	1954	43
1933	65	1942	43
1916	60	1946	42
1930	57	1924	42
1921	56	1945	41
1918	53	1913	40
1931	52	1928	39
1925	52	1953	39
1939	50	1935	38
1936	49	1917	38
1934	49	1951	37
1926	49	1948	37
1922	49	1955	35
1920	49	1940	34
1914	49	1944	34
1927	47	1950	32
1941	46	1957	31
1937	46	1952	30
1958	45	1932	30
1943	45	1947	29
1929	45	1956	25
1949	44		

Percentage figures are based on the total number of graduates and former students for which the alumni office has correct addresses.

L—Denotes College of Law Graduate
 †—Has contributed two years to Loyalty Fund

††—Has contributed three or more years to Loyalty Fund
 †—Honorary Degree

†††—Honorary member of class
 *—Deceased



COMMEMORATING THE
FIRST BUILDING ON THIS CAMPUS
DONATED 1921 BY SARAH LEE FOR AN
ENGLISH DEPARTMENT BUILDING
FROM 1921 TO 1974 IT SERVED
WELLSVILLE UNIVERSITY
- CLASS OF 1925 -

The very rock on which all other giving must rest is Alumni giving. Gifts from outside the family depend largely-sometimes wholly-on the degree of Alumni support.

THE EDGAR F. AVERILL SCHOLARSHIP

At the 1956 fall meeting of the Alumni Association, a committee was appointed by President Gus Moore to establish a scholarship in memory of Ed Averill, devoted friend of Willamette. The committee, under the leadership of Robert C. Notson, '24, achieved its goal of \$2,500. This amount was matched by the family of Mr. Averill. The Ed Averill scholarship will be awarded annually to a student who is outstanding in scholarship, good sportsmanship and athletic ability.

Anonymous Frederick Arpke Clarence Bishop Dr. R. Blatchford Dr. Filmer Carter Truman Collins Ed Cone Travis Cross	Lawrence Davies Merton DeLong Robert Douglas Walter E. Erickson Dr. H. Leslie Frewing Herbert Hardy Joseph E. Harvey Robert Houck	Dr. Harry Irvine Lelia Johnson Dr. and Mrs. Arthur Jones Keith Jones Dr. Charles Kaufman Mrs. and Mrs. Jerry Lillie Dick Lucke Ed McCulloch Hugh McGilvra	Kenneth Manning Theo Bennett Martin Ray Miller Floyd D. Moore Dan Mosee Robert C. Notson Earl A. Nott C. D. Phillips	W. L. Phillips Dr. Helen Pearce Dean Pollock Charles W. Redding Neil E. Shaffer C. L. Starr Bronk Williams Dr. Neal Zimmerman
--	--	---	---	--

CHALLENGE FUND CONTRIBUTORS -- 1957-1958

The following alumni have given to the Challenge Fund (for new buildings) since July 1, 1957.

1902	1926	1940	1932	1948
Agnes Gilbert Schucking 1909 Carl E. Wimberly 1912 James A. Oakes 1913 Elva Bartlett Mason 1915 Dr. Helen Pearce Lelia Lent Wimberly 1920 Dr. John F. Cramer 1923 Dr. John C. Brougher Esther Moyer Zeller Dr. Waldo Zeller 1924 Dr. Maurice E. Corthell Dr. James C. Coughlan	Esther Bauman Brougher 1927 Dr. Daryl M. Chapin Dr. William T. Edmundson 1929 Dr. Charles Kaufman Doris Phenicie Silke 1930 Garnie R. Cranor Ben Klindworth Georgia Striker Klindworth Dorothy Gordon Linfoot William J. Linfoot Eugene H. Silke Bruce Spaulding 1931 Sam M. Bowe Margaret Morehouse Kaufman Josephine Albert Spaulding Frank J. Van Dyke	Joseph M. Devers Dr. Marvin Lacy Virginia Furst Lacy 1941 Edwin E. Cone Dr. Allan Ferrin Sam O. Kyle 1942 Dee Dugan Casey June Woldt Cone 1944 Marjorie Wooten 1946 Judge Val Sloper 1947 Jerry S. Anderson Adele Louise Egan Dr. Donald M. Jeppeson	Beneitta Edwards Harland Roy Harland Faye M. Henderson 1933 Mildred Miller Bowe 1935 Melvin Goode 1937 Steve Anderson Earle V. Potter Max S. Stillwell Victoria Schneider Taggart 1938 George H. McAllister 1939 Dr. Leroy Casey Dr. Clay Racey	Dale Bates Frances Foote Jeppeson Orville J. Sparrow 1949 Robert C. Rhoads Barbara MacDuffee Tripp 1950 Alfred M. Fedje Polly Pollock Fedje Grace Morton Sparrow Russell W. Tripp 1952 Oscar J. Larsen 1953 Clifford C. Gregg, Jr. 1954 Jane Notson Gregg

HOW MANY IN '59?

THE RECORD

1956	4.5% or	254 Alumni gave		\$ 3,092.30
1957	10 % or	565 Alumni gave		6,424.99
1958	39.7% or	2216 Alumni gave		19,817.40

1958-59 Goals

59% == 3,500 CONTRIBUTORS

TO ATTAIN THESE OBJECTIVES, YOUR GIFT IS ESSENTIAL

Officers of the Association

OFFICERS, 1958-60

Dean Pollock, '22 President
 Dr. Allan Ferrin, '41 President-elect
 Mrs. Howard Miller, '31 Secretary
 M. E. "Gus" Moore, '34 Ex-Officio member
 Jerry Whipple Director Alumni Affairs

DIRECTORS

	Term Ending
Dr. John M. Ross, '36	1959
Russel W. Tripp, '50	1960
Clifford C. Gregg, '53	1961

BOARD OF TRUSTEES

Paul Geddes, LL.B., '30	1959
Otto J. Wilson, '38	1959
William M. McAllister, LL.B., '28	1960
Everett Faber, '28	1960
Walter Erickson, '33	1961
Randall Kester, '37	1961

NEWLY-ELECTED ALUMNI ASSOCIATION OFFICERS



New officers shown with Otto J. Wilson, member of the board of trustees, include Dean Pollock, Mrs. Howard (Mary Allen) Miller, Randall Kester, Clifford C. Gregg, and Dr. Allan Ferrin. Not present for the picture was Walter Erickson, re-elected to the board of trustees.

ALUMNI GATHERINGS...

WASHINGTON, D. C. was the scene of a dinner meeting of Willamette alumni when Dr. and Mrs. Gatke were there on their trip in the spring. The group met for dinner Saturday, March 1, at a restaurant in the city. There was a good attendance to greet Dr. and Mrs. Gatke, who showed colored slides taken on the campus during the past year.

PORTLAND held its second Pot-Luck Dinner March 18. Seven Willamette families opened their homes for the dinners. Mrs. Amaryllis Lilles Drougas was general chairman for the affair.

Homes opened for the neighborhood dinners were: Mr. and Mrs. Kenneth Manning, Mr. and Mrs. Harold E. Rose, Dr. and Mrs. James C. Caughlin, Mr. and Mrs. Rein E. Jackson, Dr. and Mrs. Garson Kane, Mr. and Mrs. Robert L. Culbertson, and Dr. and Mrs. Marvin M. Lacy.

THE SALEM group held its annual dinner meeting March 24 in Doney Hall. Dr. Chester Luther, professor of mathematics, spoke on the new Fringe Benefits Program for the Willamette faculty and compared the quality and the economic position of the school's faculty with the schools of Willamette's size and character over the country.

New officers for the coming year were

elected. Robert Brady, 41, was elected president, Larry Standifer, '55, president-elect, and Miss Vivian Carr, '26, secretary.

SOUTHERN CALIFORNIA ALUMNI CLUB ORGANIZED

Although the Southern California alumni club is hampered by embracing such a large area - Santa Barbara to San Diego, inclusive - its members have planned and carried out a variety of activities so far this year.

Highlighting the January meeting was a visit by President and Mrs. Smith at the home of Dr. Marguerite Walker, at which time approximately forty alumni were in attendance. At the meeting Robert Goff, '54, and Julie Mellor, '55, were elected president and secretary, respectively, of the Southern California chapter.

Early in April recent graduates were called upon to host a counseling session for prospective students and their parents in Alhambra, at which time Admissions Director Charles Paeth was present to address the group. The accompanying picture was snapped before cake-cutting time.

President Goff called another meeting in early May, at which time Zone Leaders were introduced for the alumni Loyalty Fund. Since the area is too large to canvass,



Standing left to right, Charles Seagraves, '55, Robert Goff, '54, Patricia Harris Goff, '55, Don Berney, '55, James Hitchman, '54, and Marie Corner Hitchman, '54. Seated, John Rehffuss and Julie Mellor.

a leader has been appointed for each segment of this area, and he in turn will contact alumni to urge total percentage donations from this locale for the 1958-59 year.

On the agenda for the summer will be a meeting at the beach.

CLASS NOTES

1906

CHARLES AND ORYTHA (GATCH, '09) SKIDMORE are now retired and living in Oakland, Calif. at 612 Brooklyn Ave. Mr. Skidmore was manager and acting editor of the first Wallulah, and football manager in 1904. He helped build the first athletic field at Willamette.

1908

DR. RAY R. KNOTTS, '08 is now retired from his medical practice and is living at 1340 B Street, Yuma, Ariz. He attended his 50th year reunion on Alumni Day in June.

1910

BERTHA GROSS PROEBSTAL is now retired and living in Long Beach, Calif. Her address is P. O. Box 236. Her son, McArthur Proebstal, Law, '34, lives in Portland, Ore.

ROY F. SHIELDS, Law, retired recently as General Solicitor for the Union Pacific Railroad, but continues active in the practice of his firm, Maguire, Shields, Morrison and Bailey of Portland, Ore. He has been succeeded in his position by Randall B. Kester, '37, former Associate Supreme Court Justice.

1912

LETTIE GREGSON CRANE lives at Rt. 3, Box 179, Scio, Ore. She reports a very busy schedule with church work and civic activities.

1914

RAYMOND MacRAE is a retired physician and surgeon. Dr. MacRae and his wife, Oza, live at Star Rt., Allyn, Wn. Their son, Joe, is now 17.

1915

ROLAND ("PETER") PFAFF has retired from teaching and recently has been spending a great deal of time visiting shut-ins in hospitals and sanitariums. Mr. Pfaff and his wife, Beryl, live at 4047 Massachusetts St., Long Beach, Calif.

DR. PAUL IRVINE represented Willamette at the inauguration of the new president of the University of Alabama April 9. Dr. Irvine is a member of the faculty at Alabama Polytechnic Institute, in Auburn, Ala.

1919

CHARLOTTE TEBBEN WILSON (Mrs. Robert E.) is a medical assistant in Portland. 556 N.W. Hermosa Blvd., Portland, Ore.

1920

VELMA (BAKER) and KENNETH LEGGE live at 3523 S.E. Ogden St., in Portland. Mrs. Legge teaches mathematics and is a girls counselor at Washington High School, and Mr. Legge is an architect with the Northwest Division of the U. S. Army Engineers.

EVA PARRETT KLEIN sent us information recently on a group of Portland alums. Mrs. Klein reports that some 18 Willamette graduates, often with mates and children, have been meeting at various homes in Portland about once each month for more than twenty-five years. Mrs. Klein is doing social work and lives at 6004 N.E. Sacramento St.

DR. JOHN FRANCIS CRAMER, president of Portland State College, submitted his resignation to the Oregon State Board of Higher Education recently. Dr. Cramer, who said his resignation was prompted by his health, asked the board to assign him to the teaching staff as professor of education. He was named dean of the state extension division in 1944 and has been with Portland State College during its growth from an extension school through junior college status to its present position as a degree granting college.

1921

ELSIE (GILBERT, '22) and REIN JACKSON live in Portland where Mr. Jackson is now director of secondary education for Portland Public Schools, 112 S.E. 52nd Ave., Portland, Ore. Their son, Jim, '53, has graduated from the University of Colorado law school and is doing legal research work for the League of Oregon Cities. David, '55, is a lieutenant with the United States Air Force in Salina, Kansas.

1922

BEN and IRENE (WALKER, '24) RICKLI live at 68 Avis Rd., Berkeley 7, Calif. Mr. Rickli is Gen. Secy. for the Berkeley YMCA. Mrs. Rickli is director of a Berkeley Day Nursery.

HUGH A. DONEY is now retired and reports his activities as golf, garden and travel. Mr. Doney and his wife, Mary, live at 3218 134th Ave., N.E., Kirkland, Wash.

GLADYS WILSON BLACK is now living in Grants Pass, Ore. at 1026 N.E. A St. She reports a busy schedule including work in the Newman Methodist church.

LESTER S. DAY represented Willamette at the inauguration of the president of San Francisco State College in May. Mr. Day and his wife, Emma (Shanafelt, '22) live in San

Francisco, where he is Executive Secretary of the Bay's Branch Y.M.C.A.

1923

PAULINE RICKLI CAIRNS, her husband Jim and their sons, Ralph and Bruce live in Boise, Idaho at 1811 Sunrise Rim. Mr. Cairns is Assistant Highway Engineer for the State of Idaho.

ESTHER McCRACKEN DIXON and her husband, Edward, missionaries for the Board of Missions of the Methodist Church, are presently on leave and living in Long Island, N.Y. where they have a pastorate. They returned the first of the year from North Sumatra, Indonesia. They are parents of one daughter and two sons. Their present address is 1018 Pulaski Rd.

HARRIET VAN SLYKE BROWN lives in Kirkland, Wash. at 6211 N.E. 135th St. Her husband, Robert, is a professor in engineering at the University of Washington. Mrs. Brown is vice-president of Buckner Weatherby Company, Inc. and Sec. Treasurer of Ace Electric Motor Service, Inc. They have a son, Albert.

ALMA ROHRER VINSON is in charge of the Public Library in Sumner, Wash. She says her part-of-the-day job has turned into more than a full-time job. Her husband, WILLIS (BILL, '24), is now retired and is devoting a great deal of time to his hobby—raising rhododendrons.

VIRGIL ANDERSON is Director of Speech Pathology and Audiology in the Stanford University School of Medicine. He has also been revising TRAINING THE SPEAKING VOICE which was first published in 1942. Dr. Anderson and his wife, MARTHA (MALLORY, '25), have a son and daughter and three grandchildren.

IDA NISWONGER REYNOLDS passed the national examination as a "Registered Record Librarian" last winter and is Medical Record Librarian in the St. Charles Memorial Hospital in Bend, Ore.

DR. TRACY E. STREVEY with a team of four, participated in a survey of the University of Tehran. The survey was requested by the Iranian government and the American Mission in Tehran. This is Dr. Strevey's tenth year as Dean of the College of Letters, Arts, and Sciences at the University of Southern California.

LOUISE RUMOHR IRVING was selected "Woman of the Year" for Jefferson County at a banquet attended by over three hundred local citizens and with Governor Holmes as guest speaker. This was the first year such an award has been given in that county. She has been acting Post Supervisor for the Ground Observer Corps for two years and was chosen one of three members from the Northwest to attend a two weeks training school at Tyndall Field, Florida in May. She works as an insurance agent in Madras, Ore., which she enjoys. Mrs. Irving has been active in Eastern Star and many civic organizations.

1924

ELAINE OBERG is counseling and teaching biology at Washington High School in Portland, Ore. She lives at 2235 N.E. Siskiyou.

CAROL CHENEY WINTERS (Mrs. Julius) is doing casework for the Multnomah County Public Welfare Commission.

ETHEL ADAMS WALKER (Mrs. V. B.) is teaching school in Milton-Freewater, Ore. They are parents of five and live at 114 S.W. 5th Ave.

RAYMOND L. GANZANS, Law, is Treasurer and Credit Manager for a wholesale electronics firm in Seattle. Mr. Ganzans and his wife, Marion, live at 3455 36th Ave. W.

RUTH HILL VIGUERS was one of six judges who chose outstanding children's books for the twenty-second annual New York Herald Tribune Children's Spring Book Festival in May. Mrs. Viguers, a librarian in the New York Public Library for 12 years, also organized the library of a Spanish girls school in Madrid and directed children's work at the American Library in Paris. She has taught in a Chinese library school at Wuchang, and at Simmons College. She collaborated on "A Critical History of Children's Literature," was a co-editor of "Illustrators of Children's Books," and will become editor of "Horn Book Magazine" this summer.

1925

FRANCES M. HODGE is assistant medical records librarian at Good Samaritan Hospital in Portland. Her address is 1233 N.W. 23rd.

WALLACE and MARGARET (LEGGE) GRIFFITH live in Shreveport, La., where Mr. Griffith is on the faculty of Centenary College. Their home is at 7115 Elsie St.

JENNELLE VANDEVORT MOORHEAD has been reappointed by Secretary of State Dulles to a three year term on the U. S. Commission

for UNESCO. Mrs. Moorhead is Prof. of Health Education, General Extension Division, Oregon System of Higher Education.

1926

GERALD and MILDRED (CANNOY, '29) PEARSON have been at Stanford University during the spring and will remain there most of the summer. Dr. Pearson is visiting professor in the electrical engineering department — on leave from the Bell Telephone Laboratories — to organize a new solid state electronics research program at Stanford.

FREDERICK and REMOR (TRYOR, '27) ARPKE live in Medina, Wash. at Box 164. Mr. Arpke is an economic consultant and a partner in the firm of Larry Smith & Co. of New York, Washington, D. C., and Seattle. Their daughters also attended Willamette; Cynthia was in the class of '54 and Diana Arpke Adams graduated in '51.

1927

THEODORE ("TED") and ELLEN (VAN-NICE, '28) MITZNER are now at Donaldson AFB, 63TC Wing, in South Carolina. Major Mitzner is Chaplain at this U. S. Air Force Base. Their son, Keith, is now in Washington, D. C. and Hugh is in San Francisco.

AUBREY and MARY (SPAULDING, '25) FLETCHER live in Lake Grove, Oregon where Mrs. Fletcher is teaching.

RUTH DREW HOLMAN is teaching in Prosser, Wash. Her address is 726 Memorial.

1928

ROYAL and NEIL (IRVINE, '37) KEEFER are in Portland, Ore. at 1970 N.W. 113th St. Mr. Keefer is a landscape gardener and nurseryman. Their six children are: Bruce, Myra, Harry, Neal, Boyd and Paul.

DESSIE COX LARSEN and her husband, Harold, make their home at 4339 Fowcett Ave., Tacoma 8, Wash. Their daughter, Janet, is 13 and their son, Davis, is 9. Mrs. Larsen is teaching in a Jr. High School.

PAUL and FRANCES (LEMERY) MILLER live in Irvington, N. Y. where Mr. Miller is Mgr. Ind. Relations, American Oil Co. Their three sons are: Roland, Allen, and George. Their home is at 3 Cedarlawn Rd.

1929

ELMA WHITE MONTGOMERY is an elementary teacher at Kenton school in Portland. She lives at 2823 N. Mississippi.

1930

MILDRED WILKENS ASH and her husband, Brittain, are now in Ketchikan, Alaska. They can be reached c/o U. S. Forest Service, Box 2278. Mrs. Ash teaches in the high school and they have two sons: Donovan, 13, and Terry, 12.

1931

ALFRED HAWORTH operates a retail stationery and office supply store in Calexico, Calif. Mr. Haworth and his family live at 418 Ethel St. They have two children: a son, Stephen, and daughter, Maria Teresa.

JENNIE LILLY ROYS and her husband, Clinton, and children, Carol, Walter, Glenda and David, live in Brewster, Wash. at Rt. 1, Box 55A.

ELLEN MAE STANDARD now lives at 1623 Converse Ave. in Cheyenne, Wyoming where she is Medical Social Consultant for the Crippled Children's Division, State Department of Health. She has been there since the first of the year.

1932

ELLEN MOODY McBRIDE and her family live in Phoenix, Ariz. where she is an orthogenic teacher, Child Study Service, Phoenix City Schools. They are the parents of four: William Heisler, Robert Heisler, Jack Heisler and Sandy McBride. Their address is 1820 East Adams St.

CARL E. BLACKLER, his wife, Jewell, and children, Michael and Jean Ann, are now in Gladstone, Ore. He is on furlough from missionary work in Japan.

BERNICE ORWIG received the University of Portland James E. Culligan award, presented annually to the most outstanding lay faculty member, at the commencement exercises on June 1. Miss Orwig is educational director of the College of Nursing at St. Vincent Hospital. A member of the College of Nursing faculty at St. Vincent since 1949, she has served in her present capacity for the past five years. She first joined the faculty as an instructor in sciences. She served on the faculty at Willamette for nine years following her graduation. She received her B.S. degree in nursing from the University of Oregon Medical School in 1946. Miss Orwig, who is retiring president of the Oregon State Board of Nurses, received the award for her "outstanding devotion to the education of our youth." Miss Orwig is the first woman to receive the award since its inception.

DR. WILLIAM E. HALL represented Willamette on April 18 at the inauguration of the President of Nebraska Wesleyan University. Dr. and Mrs. Hall (Susan Chadwick, '32) live in Lincoln, Nebraska where he is

Professor of Educational Psychology and Measurements at the University of Nebraska Teachers College.

1933

LULU WALTON QUICK resides at Box 295, Rotterdam Jet, New York.

MARIE ADAMS SAUER, her husband, Robert, and two children, John and Marie, live at Rt. 1, Box 592, Warrenton, Ore.

RONALD R. HEWITT resigned as superintendent of the WCTU Children's Farm Home in Corvallis, recently, to seek a doctor's degree in sociology from UCLA.

1934

ALICE BARTHOLOMEW SZYMANSKI is a social worker, Rehabilitation for the Blind, Public Welfare in Bellingham, Wn.

SUE PRINGLE BUSHNELL and her daughter, Susan, 16, live in Portland, Ore. at 3400 N.E. Almsworth. Mrs. Bushnell is teaching.

NAOMI (MIDGE) HEWETT LABBERTON and her husband, Frank, and two sons, Don and Bill, live in Wapato, Wash. at 419 W. 4th St.

LAWRENCE and MARY (BANNING, '36) YARNES are now in Watsonville, Calif. where Mr. Yarnes is teaching. Their address is 633 Lincoln St.

MARJORY O'DELL MORGAN is Music Supervisor for Santa Clara County Schools. She is in charge of 185 schools. Mrs. Morgan and her husband, Lawrence, live at 1761 Santa Lucia Dr., San Jose, Calif.

GEORGE LLOYD is Personnel Manager for Blue Lake Packers in Salem, Ore. Mr. Lloyd and his wife, Phyllis, are parents of two, Sandra, 15, and George, 2.

MARVIN F. CRAWFORD and his wife and two children live in Ogden, Utah at 1109 Gramercy Ave.

LAWRENCE YARNES is teaching in Watsonville, Calif. Mr. and Mrs. Yarnes (MARY BANNING, '34) live at 633 Lincoln St.

ARTHUR C. BOESCHEN owns and operates a large recap tire shop in Milwaukie, Ore. Mr. Boeschén and his wife, Mary, and their three children live at 13260 Nixon Ave.

EDWIN AND ELLA MAY (MORRIS, '39) MINNEMAN are now living in Cincinnati, Ohio at 8770 Fontainebleau Terrace. Mr. Minneman is director of Sale for the R. A. Jones Co. Their four children are: Judy, 16; Kathy, 14; Susan, 11, and Peggy, 9.

1935

FRANCES SCHILLING MILLER now lives in Richmond, Calif. at 5434 McBryde Ave. where she is teaching. They have two children: Gerald, 14, and Judith, 12.

BETTY HAWKINS FITCH and her husband, Charles, make their home at 10007 Connecticut Ave., Kensington, Md. Their children are: David, 19; Michael, 15, and Richard, 10.

DR. WILLIAM A. MOSHER, professor of chemistry and chairman of the department of chemistry at the University of Delaware, traveled to Rumania this past winter in a cultural exchange. He accepted the invitation of the Department of State to be the guest of the Rumanian government in a general tour of Rumanian universities, research establishments, and the petroleum and petrochemical industries. Dr. Mosher is well known in European chemical centers, having been a visiting professor to Austria in 1952-53 and a delegate of the National Academy of Sciences-National Research Council to the last two congresses of the International Union of Pure and Applied Chemistry. His wife is the former Eleanor Yarnes, '35.

1936

DONALD JOHN EGR is Placement Officer, U. S. Department of Agriculture, Commodity Stabilization Service. Mr. Egr and his wife, Helen, live at 2060 Hoyt St., Lakewood, Colo.

LOUISE ANDERSON VERNON works as a secretary in San Jose, Calif. She also writes and composes and has had several articles published. Mrs. Vernon and her husband, Cecil, live at 896 Emory.

BILL and ISOBEL (MOREHOUSE), '35 LEMMON and most of their family will spend the next year or two in Madrid, Spain where he will teach children of Air Force personnel stationed in Madrid. They will leave in August, minus their son, Michael, who will be entering veterinary medical school. Going with them will be their children: Rosemary, 18; Dennis, 14; Patrick, 9; and Sally, 6. Mr. Lemmon has been basketball coach at Stadium high school in Tacoma for the past 12 years.

1937

JULIA JOHNSON is now Executive Secretary, State Council on Aging, in Eugene, Ore. Her address is 1790 Ferry St. She was formerly with the women's personnel department of the Camas division of Crown Zellerbach. The Council for Aging, established on the campus of the University of Oregon, was authorized by the last state legislature.

EVELYN HARDING THOREN, her husband



David A. Townsend, '56, a jet pilot with the U.S.A.F., is now stationed in Ramstein, Germany until September, 1959. He expects to travel in many of Europe's countries before his return.

band and three children, Judy, Janice and Paul, Jr. live at 1500 N. Hill, Pasadena, Calif. She is teaching as well as being a housewife.

KEITH L. JONES is now a member of the staff of the League of Oregon Cities, with offices in Eugene. Mr. Jones and his wife, Virginia, have three children.

Word was received that a new Second Edition of HEALTH FOR EFFECTIVE LIVING by WILFRED C. SUTTON and two co-authors has recently been published. Mr. Sutton is Asst. Prof. of School Health Education at the University of California, Los Angeles. Professor Sutton is Vice-President for Health Education in the California Association for Health, Physical Education and Recreation, and Editor of the Newsletter for the School Health Section, APHA.

RANDALL B. KESTER left the Oregon Supreme Court as an Associate Justice on March 1 to become General Solicitor for the Union Pacific Railroad succeeding Roy F. Shields, Law, '10, who is continuing in the practice of his firm, Maguire, Shields, Morrison and Bailey.

1938

VIRGINIA PUGH WOODS has a busy schedule combining her work with duties as a housewife and mother. She is an instructor at Santa Monica City College and at Santa Monica High School. Mrs. Woods and her husband, Bob, are parents of two, Craig, 12, and Melissa, 6. Their address is 1738 Pearl St.

DR. RACHEL D. YOCUM was a consultant in making up new state tests in New York, to test the physical fitness of school children in grades four through twelve. Dr. Yocum is chairman of the Dance Department of the Board of Education of New York City Public Schools.

JOSEPHINE HULL WHITAKER and her husband, James, live at 1644 23rd Ave., Longview, Wash. Their children are: James, Jr., 16; William, 13; and Victoria, 10.

PHYLLIS PHYTHIAN STEPHENS and her family live in La Canada, Calif. at 1825 Earlmont Ave. Mrs. Stephens has two children, Lynn and Jill.

DALE and LENORE (INGLIS, '41) CRABTREE, Law, '53, are in Stayton, Ore. Their children are: Tom, 19; Don, 15; Robert, 14; Jack, 8; David, 14; and Kenton, 8 months.

1939

ROBERT and MARIAN (CHASE, '39) HOWE are now in Grants Pass, Ore. where Dr. Howe is a dentist. Their children are: Nancy, 13; Patrick, 11; Ronny, 10; and Timothy, 7. Their address is 109 N.E. Manzanita.

1940

RICHARD W. SMITH visited the campus in January. He is secretary for the Elks Lodge in Anchorage, Alaska. Mr. Smith and his wife, Glenna, are parents of six, Richard, Ronald, Michael, Patricia, Harry and Bill.

JERRY and HELEN (BEAL, '39) GASTI-

NEAU live in Medford, Ore. at 2647 Eastover Terrace. Mr. Gastineau is District Manager for the Equitable Life Assurance Soc. They have five children.

GERALD BURNETT is a teacher and coach at Beaverton, Ore. Mr. Burnett and his wife, Gertrude, and children, Gerald, Jr. and Barbara Ann, live at 14860 S.W. Farmington Rd.

DORTHY CUTLER is Field Librarian for Washington State. She lives at 1200 9th St., Wenatchee, Wash.

1941

JESSIE MAY RUHDORF GOULD, her husband and children, Dennis, Christy, and Allison, live in Brinklow, Maryland.

SAM R. SUMNER is practicing law in Wenatchee, Wash.

MERLE HAYES, M.Ed., '50, South Eugene, Ore., High School English teacher has been granted a John Hay Whitney Foundation fellowship at Columbia and Yale universities for the 1958-59 academic year. He is one of 20 teachers in the United States granted the New York fellowship. Mr. Hayes will study courses in the humanities with special emphasis on philosophy. He will be accompanied by his wife, Maxine (Goodenough, '46), and their three children.

1942

JEROME FOLEY, Law, is managing The Dalles Hotel in The Dalles, Ore.

JOHN and ZOE (FRETZ, '43) GARDNER are at 3805 Maple Lane in Tillamook, Ore. Mr. Gardner is Executive Secretary of the Tillamook Y.M.C.A. Their children are: James 12; Robert 11; and David 8.

CARL BOWMAN had his original choral music presented by the Canterbury Choral Society, January 26, in New York City. It was the premier performance of "Festival Te Deum" and is written for mixed voices and brass ensemble. Mr. Bowman is a member of the faculty of the Brooklyn Music School and the Westchester Conservatory, and also does occasional specialized editorial work for two large music publishers. He has had original choral music published and has written film music for television and industrial films. A group of his compositions were presented in September over WNYC, the New York City municipal station. Miss Helen Benner was the featured soprano. Miss Benner (Mrs. Moore) is a graduate of Willamette and is well known in Salem; she has been a featured soloist with three of the four major radio networks, has appeared with the Philadelphia Grand Opera Company, and has concertized extensively over a large part of the country. Mr. Bowman's compositions include orchestral, band, and chamber music, as well as songs and choral works; much of his music displays an accent on brass instruments.

MADGE THOMPSON BROSHOT and her family are now in Midlothian, Ill., where she is teaching. Her husband is a civil engineer with a Chicago construction firm. Their two children are: James 8, and Nancy 3.

ROBERT Y. DEAN is a senior mathematician in Hanford Laboratory's Operations Research and Synthesis Operation at Richland, Wash. Dr. Dean received his Ph.D. from the California Institute of Technology.

BERTHA BOYLE MITCHELL is County Director for the Public Assistance Office in Salmon, Wash. She lives at Box 651 and has two children: Emerson, 13 and Jean, 10.

1943

JOHN and HELEN (BLEVINS, '51) MARTIN are in Portland, Ore. at 12290 S.W. Foothill Dr. He is office manager of the Oregon State Civil Service Commission. They have two sons, John, Jr. and Jeffrey.

OLIVIA OLSON WHITE and her husband, Norman, live at 13050 S.W. Brightwood, Portland, Ore. They are parents of three, Janet 4, Susan 3, and Paul 2.

RALPH A. RUDE operates a wholesale hardware business in Eugene, Ore. Mr. Rude and his wife, Jacklyn, are parents of five, Jeffrey 13, Gerald 10, Stuart 8, Scott 5, and Janet 9 months. Their home is at 3477 Bell St.

DR. & MRS. CHARLES J. ZERZAN (JOAN KATHAN, '48) are living in San Juan, Puerto Rico, where Dr. Zerzan is Assistant Chief of Medicine at Rodriguez Army Hospital. They now have eight children. Mrs. Zerzan calls them her "ocho niños".

ELVY FREDRICKSON, head of mathematics department at Lewis and Clark College, was featured in an article in the Portland Oregonian, recently. Out of Willamette only 15 years, she's worked on vital aircraft projects and since 1952 has been head of the mathematics department at Lewis and Clark College. In 1954 Dr. Fredrickson was the first woman to receive the Ph.D. in mathematics at Oregon State College.

1944

MARY LOU MOORE GREENE (Mrs. Norman) is with the Library Assn. of Portland. Their address is 2004 N.E. 17th Ave.

RUTH RANSOM REINIGER, her husband,

Calvin, and five children make their home at 2538 N.E. 59th Ave., Portland, Ore.

MARGARET PEMBERTON is a Psychiatric Social Worker. She received her master's from the University of Calif. She is now living in Chicago, Ill. at 5533 Cornell.

1945

JOHN H. GLASSE is on the faculty of Vassar College in the Department of Religion. Dr. Glasse and his wife, Wanda, have a 2 year old son, Jeffrey.

VIRGINIA HOBBS MEYER, her husband and two children live in Orange, Calif. at 495 N. Handy St.

CATHERINE THOMAS SMITH (Mrs. P. Scott) and their two sons, Charles and Robert, live in Charleston, Ill. at Rt. #4.

RICHARD WICKS, Law, '48, Professor of Law at the University of Southern California, has been granted a leave of absence for the coming year to accept a fellowship in law at Yale University where he will be a candidate for the degree, Doctor of Science of Law. Mr. Wicks and his wife, Mary, are parents of three.

CHARLOTTE ELLINGSWORTH ASLANIAN, Law, left this summer for Italy where her husband will study under a Fulbright scholarship. Her husband, Vahe Aslanian, is choral director of Hartnell College in Salinas, Calif.

TED and ROSELLA (BELL, '45) JONES are making their home in San Leandro, Calif. at 14326 Acacia St. Mr. Jones is a Lt. in the U. S. Navy currently flying P5M's—patrol duty in the States and Japan. Their children are: Milton 10, Suzanne 9, William 7, and Steven 1.

1946

DR. DOROTHY ANN ZERZAN SANFORD is on the faculty as an assistant professor at the College of Notre Dame. Dr. Sanford and her husband are parents of four and make their home in San Mateo, Calif. at 2073 Shoreview Ave.

JUNE EGGIMAN McCULLUM (Mrs. William H.) lives in Portland, Ore. at 4657 S.E. Boardman. Their children are: William 9, Suzanne 7, Sally 6, and Thomas 2.

DOUGLAS V. OLDS, Superintendent of Forest Grove Union High School, has been appointed superintendent of the Astoria High School. He will assume his new duties July 1.

1947

MILLARD and CAROL (HASKIN, '48) LESLIE are now at Rt. 3, Box 53, Newberg, Ore., where Mr. Leslie is teaching. They have four daughters.

WAYNE E. JACOBSON is a Doctor of Medicine (Psychiatry) in Baltimore, Maryland. He is also doing research in psychiatry at Johns Hopkins Medical School. Dr. Jacobson and his wife, Katherine, have two children, Kirsten and Eric, and live at 836 Reverdy Rd.

HAROLD ROBERT NEVIN is a dentist in Camas, Wash. Dr. Nevin, his wife, Corinne, and children, Sandra and Robert, live at 1245 N.E. 6th Ave.

1948

ANN PETERSON OUSTERHOUT (Mrs. Gerald C.) and her family live in Yakima, Wn. at 1308 S. 43rd Ave. Their children are Dianne 6, and Sally 1. Mrs. Ousterhout is teaching.

JOHN and MARY (WILLIAMS, '49) CHRISMER live in Lincoln, Neb., where he is State Director of Distributive Education, State Dept. of Education. Their three children are: Roberta 5; Paul 3; and Allan 2. Their home is at 1875 N. 67th St.

DALE BATES was named "Pasco Man of the Year" recently in Pasco, Wash. Mr. Bates is manager of the Pasco Branch, Yakima Federal Savings and Loan Association. He has been active in many civic groups, including the local Y.M.C.A. and Chamber of Commerce. Mr. Bates and his wife, Louise, live at 1908 N. Hickory. They are parents of three, Susan, Michael, and Sally.

WALLACE S. BJORKE is a librarian in Ann Arbor, Mich. His address is 2278 S. Thayer St.

DR. JON V. STRAUMFJORD, JR. is now Resident Pathologist at Providence Hospital in Portland, Ore. Dr. Straumfjord and his wife have two children, Jon and Jeffrey, and live at 564 S.E. 179th St.

KENNETH H. ARNOT is in labor relations work with Lockheed Aircraft. Mr. Arnot, his wife, Kathryn, and children, Michael and Jeffrey, live at 8975 Mercedes Ave., Pacoima, Calif.

GEORGE and RUTHANNE (THOMPSON, '44) ELLIS are now in San Antonio, Texas where Major Ellis is stationed with the U. S. Air Force. Their children are: George Vinton Jr. 12, and Jonathan, 10.

JEAN CALDWELL is a registered nurse and lives in Portland, Ore. at 2735 S.E. 29th. She graduated from the School of Nursing, University of Oregon Medical School.

DONALD DOURIS, pastor of the 1st Presbyterian Church in Covina, Calif., and his

wife, ELIZABETH (MORLEY, '53) will spend the summer in Western Africa at an international, inter-racial work-camp. Rev. and Mrs. Douris will work with the group in the French Cameroons. Following the work-camps, the groups will meet in Nigeria for an evaluation session, then go to Paris. One or two days will be spent at the World's Fair in Brussels and they will fly home, via the polar route, Sept. 1.

1949

LEE E. BALDWIN, JR., his wife, Helen, and their four children live in Burns, Ore., where Mr. Baldwin is Supt.-Principal of Burns Union High School.

CHESTER L. CHILES is Supervisor of the Reception and Guidance Unit of the Washington State Penitentiary. Mr. Chiles and his wife have two children, John 3, and Barbara 1.

EUGENE and ELLEN (CHRISTIANSEN, '52) LOWE and their children, Katherine 4, and Roger, 6 months, are now in Portland at 901 S.W. King Ave. Mr. Lowe is an Estate Planning Analyst with the Ohio National Life Insurance Co.

STUART HULL MCINTYRE is the author of a new book "Legal Effect of World War II and Treaties of the United States". The book, published by Martinus Nijhoff of The Hague, made its debut March 7. Mr. McIntyre is now U. S. consultant in Duesseldorf, Germany.

RALPH GARDNER has been appointed principal of the Philomath, Oregon, Junior-Senior High School for the coming year. He is married and has two children of pre-school age.

1950

MAX W. BERGSTROM is a science teacher at Taft High School in Taft, Ore. He is now on leave of absence while attending Oregon State College on a scholarship. He and his wife, Corinne are parents of three; Gregory, 4 years; Rex, 3 years and Aaron, 1 year old.

DONALD R. McMASTER is manager of the American Music Co. in The Dalles, Ore. Donald and his wife, Wanda, have a 10 year old son and 7 year old daughter. Their address is Rt. 3, Box 243, Hood River, Ore.

DR. RICHARD D. REID is a Veterinarian in Albany, Ore. Richard and his wife, Jeanette, and their two children, Reiley and Nelly, live at 717 W. 10th, Albany, Ore.

JOHN JANETSKI and his wife, Vivian, are now at Box 397, Tranquility, Calif., where he is teaching and a coach. Their daughter, Donna, is now 1½ years old.

DAVID and DENNIS (TINDALL) TOLL are now in the Hawaiian Islands where he is a Capt. in the United States Marine Corps. Their children are Mike, 3 years, and Stephanie, 6. They are living at 1046 Hut, Kailua, Oahu, T. H.

ALBERT E. BLACIC is executive director of the Carlsbad Boys' Club in Carlsbad, Calif. Al and his wife, Henrietta, have two children, Kimberly Ann, 4, and Kenneth, 1 year old.

FERN INGRAM HILTS and her husband, Bill, are parents of a third child born in March. Welcoming Richard were Diana 4, and David 3. Their home is at 4774 Fir Dell Dr. in Salem.

MARGARET ATWOOD ORSI and her husband are now at 1046 N. 10th St., Corvallis, Ore. A daughter, Catherine Ann, was born to them in March.

DR. THOMAS A. JARVIE is practicing medicine in Portland, Ore. Dr. Jarvie and his wife, Nancy, make their home at 114 N.E. 65th Ave.

ROBERT R. GORE is a partner in a general insurance agency in Ketchikan, Alaska. His address is P. O. Box 893.

FRANK LOCKMAN is Executive Director of Central Douglas United Fund and lives in Roseburg, Ore.

ROGER and JO ANN (RICHARDSON, '53) ADAMS are in Cupertino, Calif., where he is teaching. Their children are: Allan, 5; Jennifer, 4; Allison, 2; and Elizabeth, 5 months. They live at 18671 Runo Ct.

JOHN N. CHRISTENSEN is Assistant Field Director with the American Red Cross in San Francisco, Calif. His work is in connection with the Social Welfare of the Military with offices in the Presidio.

BETTY KUHLMAN PEASE has been awarded a Fulbright grant to study in Germany. A College of Music violin graduate, she later received the master of music and doctorate degrees at the University of Indiana. In 1948 and 1950, Dr. Pease was guest soloist at the Mu Phi Epsilon national convention.

GLENN F. STEVENS is practicing law in Whitefish, Montana. Mr. Stevens and his wife, Dorothy, have two children, Gregory and Griffith. Their address is 326 Second St.

1951

FRANK G. REYNOLDS is with the Department of Veteran's Affairs as Educational Officer, in Salem, Ore. Mr. Reynolds and his

wife, Loretta, have four children: Linda, 14; Duane, 8; Dennis, 8; and Lori, 6.

JAMES F. CARPENTER, his wife and children, Mary, 5, and Michael, 2, live at 421 Portola Drive, San Mateo, Calif. Dr. Carpenter is senior scientist with Dalmo Victor Co. in Belmont, Calif. Dr. Carpenter received his M.S. and Ph.D. in science from Oregon State College.

FRANCIS J. BOMBER is an administrative officer with the U.S. Department of Agriculture. Mr. Bomber and his wife and three children live in Fairfax, Va., at 403 Woodhaven Dr.

DONALD L. CARPENTER is a student in Electrical Engineering at Stanford. He received his M.A. from Columbia University. He is also working in IGY Ionospheric research. Mr. Carpenter and his wife, Betty, live at 747 Webster, Palo Alto, Calif.

GORDON and JEAN (SHIPLEY, '53) FISHER are in Seattle, Wash., while Mr. Fisher is doing graduate work at the University of Washington. Their home is at 3973 Union Bay Circle and their children are: Sharon, 2, and Linda, 1.

LAWRENCE T. CHERRY is a Seismologist with Shell Oil Co. in Bountiful, Utah. Mr. Cherry and his wife have a year old daughter and their home is at 7335 S. Orchard Dr.

GEORGE WAGNER, Law '58, has won a fellowship for graduate work at Harvard law school including tuition, fees, and a stipend for living expenses for one year. He has been on the dean's list every semester and was recently named outstanding graduate of Phi Delta Phi legal fraternity. His wife, PATRICIA (LONG, '51) will accompany him.

DONALD BRAND will be principal of Siuslaw High School in Florence, Ore. next year.

THOMAS A. BARTLETT has been appointed adviser on political and security affairs at the United States Mission to the United Nations. The appointment was made by Henry Cabot Lodge, U.S. representative to the U.N. A career officer in the U.S. Foreign Service, Bartlett has been a member of the mission staff since April, 1956. As a Rhodes scholar, he attended Oxford University in 1951-53.

1952

GEORGE and SUE (MELLOR, '52) JUBA are parents of a daughter born June 2, 1958. She is named Karen Sue. Mr. Juba is a Deputy U.S. Attorney for Oregon. Their home is at 1025 W. Farminston Rd., Beaverton, Ore.

MICHAEL D. GLENN and his wife are in Forest Grove, Ore., where he is with Union Oil Co. of Calif.

SHIRLEY DEAN SMITH and her husband are in Missoula, Montana at 208 S. 3rd St. W. Mrs. Smith is working in the library at Montana State University. Their son, Rex, was born in April.

LOUIS E. PREDILETTO, Law '55, is Assistant Attorney General for the State of Washington with offices in Yakima. Mr. Prediletto, his wife and two children live at 2808 Lincoln.

DR. LOY E. CRAMER is a Captain in the Medical Corps of the U.S. Army and is stationed at Fort Sill, Okla. Dr. Cramer and his wife, June, are parents of a son born in November.

GLADYS FAYE BLUE is teaching in Ash-tabula, Ohio. She received her Master's degree in music from Eastman School of Music. Her address is 624 Prospect Rd.

LORNA JOHANNABER is now in Worms, Germany, as an Army Special Services recreation leader. She can be reached by: Little Wheels Service Club, Bad Kreuznach Sub-Area, WA Com., APO 28, New York, N. Y.

DAVID and PRICILLA (BOTKIN, '52) CARD, Law '55, are in Klamath Falls, Ore., where he has been named deputy district attorney. Their daughter, Alison, was born in December.

ARTHUR A. FRANZKE, Law '55, is now practicing law and lives at 12165 S.W. Greenwood St., Beaverton, Ore. Mr. Franzke and his wife, Sylvia, are parents of three, Arthur, Jr., William, and Sheryl.

LARRY SMITH is teaching and coaching basketball and tennis in Ingewood, Calif. He lists his activities as "putting my wife through college." Their address is 10239 Darty, Ant. 5.

RICHARD and MARGIE COLE, '55, are now in Seattle, Wash., where he is with Union Oil Co. of Calif. They are parents of a 2 year old daughter, Susan and live at 2409 N. 38th.

JAMES and JEAN (ESTEY, '52) MILLER are in Portland, Ore., where he is director of news and special events of Pioneer Broadcasting Co.

DONALD and SUZANNE (OLDER) BENSON are back in Salem, where Mr. Benson is Sanitary Engineer with the Oregon State Board of Health. He spent the past year continuing his studies at Harvard University.

JACK and RUTH (EDSON, '51) PROCTOR are in Corning, Calif. where Jack is Director of Instrumental Music for the Corn-

ing Schools. Their address is 1505 North St. Their daughter, Deana was born in September. Their two sons are: Mark, 6, and John 3.

PAUL NIESWANDER and his wife are parents of a daughter, Ann, born in December. Their home is at 4007 S.W. Idaho, Portland, Ore. He is with Willamette Iron & Steel Co.

1953

WILLIAM R. WITTENBERG and his wife, Helen, are parents of a daughter born in July. Mr. Wittenberg is with Grandma Cookie Co. in Portland. Their address is 1910 N.E. 72nd St.

WES and JOYCE (TAYLOR, '52) HEDEEN are teaching in Coquille, Ore.

FRANK BLANK is assistant warehouse superintendent for California Packing Corp. in Honolulu. Mr. Blank and his wife are parents of four: Patricia, 5; Richard, 4; Gregory, 2; and Douglas, 9 months. They live at 1361 Mokolea Dr., Kailua, Oahu, Hawaii.

ANTON KALEZ and his wife and daughter, Nina, born in February, are living in Chicago, Ill., at 1530 N. Kedzie St. He is sales manager for Dec & Westfir Division, Edward Hines Lumber Co.

EVELYN MARTIN COFFEY reports she is working to help put her husband through Dental School at the Medical College of Virginia in Richmond. Mrs. Coffey, her husband, Wyle, and daughter, Melanie, live at Diesel Housing Unit, Bldg. 4, Apt. 12, Richmond, Virginia.

JAMES and PATRICIA (SUNDSTROM, '55) ELLIS, Law, '56, are in Portland, Ore., where Mr. Ellis is with the firm of Dusenberry, Martin, Schwab, Beatty and Parks.

WALTER and SANDRA (MOORE, '54) RICHARTZ are in Klamath Falls, Ore., where he is manager of KOTI-TV. Their sons are: John, 5; Daniel, 4; and Matthew, 2.

PHILIP RINGLE, Law '56, is with the law firm, Green, Richardson, Green and Griswold in Portland, Ore.

OVE ARVID H. TONNING received the degree of Doctor of Medicine from the University of Oregon Medical School and has been assigned to Doctor's Hospital in Seattle, Wash., for internship training. His wife is SALLY ANN OGLE, '52.

AMARYLLIS LILLES DROUGAS and her husband, George, are parents of a son, Christian, born April 6. His sister, Leslie, is 1. Their home is at 7455 S.W. Newton Pl., Portland.

A. ALLEN FRANZKE, Law '55, is now on the Multnomah county district attorney's staff in Portland. He was formerly county deputy district attorney for Jackson County.

The appointment of John E. Walker to the position of Oregon State Manager of J. Henry Helser & Co., investment management firm headquartered in Portland, has recently been announced. Mr. Walker and his wife, Judith, have a daughter, Karen, 5.

1954

ARTHUR WILSON received his degree, recently, of Doctor of Medicine from the University of Oregon Medical School and is assigned to St. Vincent's Hospital in Portland for internship training.

DAVID A. BOSELL is with Boeing Airplane Co. in Seattle as an industrial engineer.

MERLIN SCHULZE has been a member of Franz Elsigan's touring Courier-Express ski circus this past winter. He is the youngest member of this outstanding group. He calls himself a confirmed ski "addict" and divides his time between working as a sales representative for A. B. Dick & Co. and following the snows. Mr. Schulze and his wife, Nancie, live in Buffalo. He received his Masters in Business Administration from Northwestern University.

DONALD A. MORRISON received his Doctor of Medicine degree from the University of Oregon Medical School and will take his internship training at Union Memorial Hospital in Baltimore, Md.

ROBERT RIORDAN recently received his degree of Doctor of Medicine from the University of Oregon Medical School. He will receive internship training at District of Columbia General Hospital in Washington, D. C.

ANN GIBBENS STOUT is now in Fayette, Missouri, where she is teaching music. Mrs. Stout and her husband, Clifton, and son Richard Todd, live at 317 Corprew Ave.

FRANK KEHRLI is Camp Placement Supervisor at Los Prietos Boys Camp, Star Route, Santa Barbara, Calif. Mr. Kehrl and his wife have a year old son.

HAROLD J. LANCE, Law '55, is now an attorney in Ontario, Calif. He was released from the U.S. Army in Nov. after 2 years with Army Intelligence. Mr. Lance and his wife are parents of two, Karen and Jim. Their address is 623 N. Calavares.

LARRY and ELEANOR (PAYNE, '55) PRITCHETT live at 83 Elm St., San Carlos, Calif., and are parents of a year old daughter, Donna. Mr. Pritchett is with Tidewater Oil Co.

RICHARD E. SATTER is an engineer with Pacific Telephone and Telegraph Co. in Seattle. Mr. Satter and his wife have three daughters, Susan, Linda, and Lisa. Their home is at 19811 2nd Ave., S.

PHOEBE WILSON CORTESSIS (Mrs. Peter) lives in Columbus, Indiana, at 1435 Franklin St. They have a year old daughter, Victoria. Mrs. Cortessis is a Registered Record Librarian (Medical).

HOWARD L. WILSON is a mathematics instructor at Eastern Oregon College of Education in La Grande, Ore.

JIM and MARIE (CORNER, '53) HITCHMAN are now in San Clemente, Calif., 158 Granada St. Mr. Hitchman has been stationed at Camp Pendleton since Oct., 1956, where he has served as an infantry platoon leader and battalion adjutant. He expects to teach in the fall when relieved from active duty. They have a 2 year old son.

GERALD KELLEY graduated from the American Institute for Foreign Trade in May. Gerald and Alice (Girod, '54) are now in San Francisco for a few months, where he has begun work with the General Milk Company, training for a position in the company's overseas operations. They can be reached at 102 Inez Pl., Mill Valley, Calif.

1955

ADELE LAMPSON FLETCHER and her husband, James, are parents of a daughter, Mary Elizabeth, born in March. They are in Idanha, Ore.

LOYAL and MARGIE (WOODS, '57) HOWARD are now at 939 Eddy St., Apt. 8, San Francisco, Calif.

DONALD M. GRAGG and his wife, Charlotte, were on the campus recently. Dr. Gragg graduated as Doctor of Medicine this spring from McGill University in Montreal and they were on their way to Oakland, Calif., where Dr. Gragg, a Lt. in the U.S. Navy, will intern at the U.S. Naval hospital.

ELIZABETH WINSHIP has been studying for her M.E.A. at Yale University. She has also been teaching children's dramatics. Her address is 19 Lynwood Pl., Newhaven, Conn.

HELAINE LUNG CHOCK is teaching in Los Angeles, Calif. She attended Whittier College last year.

EUGENE P. BARTLETT and his wife, Barbara are living in Glendale, Calif. at 623 W. Stocker St. He is a Missile Research Engineer.

BOB and SALLY (GRIMM) SCHAEFER are living at Rt. 1, Box 277A, Battle Ground, Wash. He is a Deputy Prosecuting Attorney for Clark County.

HERBERT P. JOHNSON is a Co-pilot, U. S. A. F., of B-47 bombers and is stationed at Mountain Home AFB, Idaho, with the 1st Bomb Squadron.

THOMAS M. SCHEIDEL has been appointed instructor in speech at the University of Washington effective in September. He spent the past year there on a fellowship and expects to complete his doctorate this summer and be the first to earn that degree at Washington.

NANCY BAKER received the Master of Librarianship degree from the University of Washington in March. She has been working for the Library Association of Portland this spring. Her address is 2081 N.W. Everett.

ROBERT F. NICHOLS, Law, is now practicing law in Lakeview, Ore. Mr. Nichols and his wife, Fran, have two children, Robert 5, and Ann 2.

DALE C. HARRIS and KEITH C. WRIGHT received their bachelor of divinity degrees from Union Theological Seminary in New York City in June.

RICHARD M. EMLAW is with Merrill-Lynch, Pierce, Fenner & Smith in Portland, Ore. Mr. Emlaw and his wife Merry, are parents of a 2 year old son, James, and their home is in Beaverton, Ore., at 2945 S.W. 121st Ave.

MARTIN AND MARJORIE (SWANSON, '57) KNITTEL are living at 2625 Larsen Ave., Salem, Ore. Martin is taking advanced work in Bacteriology at Oregon State College.

JAMES AND DIANE (OSBORN, '55) HUD-ELSON can be reached at 23407 27th S., Kent, Wash. Jim is a 1st Lt. in the USAF and is in crew training for SAC. Their daughter, Susan, was born in Sept.

1956

ROBERT and MARYLYN (RUSSELL) KAUFMAN are in Portland, Ore., where he will enter medical school in the fall. Their address is 3411 S.W. 13th Ave.

MIMI CHI WU and her husband, Lawrence, are parents of a year old daughter, Irene. She is working on her M.A. from Marquette University. They are living in Milwaukee, Wis., at 2941 1/2 S. Superior St.

WESLEY R. MALCOLM is a Lt. jg in the Navy. A Naval Aviator, he is stationed in Norfolk, Va.

MARGIE SWANSON has been sent to Nurnberg, Germany, for assignment as a ser-

vice club director for the U.S. army's special services staff. She can be reached by the following: Vilseck Service Club, Nurnburg Sub-Area, S.A. Com., APO 114, New York, N. Y.

GAY KENT BOSSART and her husband, Donald, are at 10 Pleasant Court, Amherst, Mass. Her husband is doing Ph.D. work at Boston University School of Theology. They are living in Amherst because of his position as assistant minister to Reverend Raymond N. Fedje (WU '49) and Assistant Wesley Foundation Director for Amherst College, Mt. Holyoke College, Smith College and the University of Massachusetts. Mrs. Bossart is on the staff of the University library.

HAROLD L. LANG is at Fort Slocum, New York, with Student Detachment, Army Information School.

O. DANIEL DEARBORN has been elected president of the Pre-Bar Association at New York University's School of Law for 1958-59. The Association is a student activities organization. A second-year law student, he is also editor of the School's Law Calendar. He is attending NYU under a Root-Tilden scholarship.

CHARLES and JUNE (HARMS) PETER are in San Francisco, Calif., where he is with the 6th Army Band and June is a physical therapist in a children's hospital. Their address is 32 7th Ave.

SARAH VENEGAS MOORE (Mrs. Calvin) is making her home in Bellingham, Wash., at 2316 Ellis St. She is teaching vocational home-making.

RICHARD ROSS is a mechanical engineer for Lockheed Missiles and lives at 2022 S.E. Helmlock, Portland, Ore. He received his B.S. from Stanford.

DIANE BULMAN MACDONALD and her husband, Tom, are in Salem at 590 18th St., N.E.

WILLIAM ORLEBEKE is with The Travelers Insurance Co. in Chico, Calif. Mr. Orlebeke and his wife, Barbara, are parents of two, Michelle 3, and Julien 1. Their address is P. O. Box 963.

DOUGLAS AND LAURA MAE (HUSON, '57) WALL are now in Colorado Springs, Colo. where Lt. Wall is with the Director of Procurement headquarters. Their son, David, was born in August. Their address is 1503 N. Nevada.

SHIRLEY DYE HAMMON is now living at 81 Woodlawn, Chula Vista, Calif. Her husband, Colin, is stationed with HS-2 Navy anti-sub helicopter squadron as a pilot.

1957

ANN NOTSON CARTER and her husband Rod are parents of a daughter, Cathie Ann, born on July 5. Lt. and Mrs. Carter are stationed in Bainbridge, Florida and live at 517 E. College.

DARRELL and GENEVA (RUSSELL, '58) WRIGHT are parents of a son, Donald, born in April. Mr. Wright is music supervisor at Madras, Ore.

SANDRA McCABE has been teaching music at Horace Mann Jr. High School in San Francisco. Her address is 2520 Octavia St.

BILL S. NEEL graduated from the American Institute for Foreign Trade in May.

TOM MURDOCK, research assistant to U.S. Senator Richard Neuberger, has written an article which was included in the Congressional Record of April 24. The article described his impressions and experiences as a research assistant for the senator.

ON THE BACK COVER

Some 300 alums were in attendance at the various activities on Alumni Day, June 7.

Shown are a few highlights of the day.

On the left and down are shown a part of the large turn-out for the banquet; a typical group gathered before the dinner and four members of the golden year class of '08, Mrs. Helen Good-enough, Miss Ruth Fields, Mrs. Merle Hockett Davenport and Mrs. Ione Fisher Emory. To the right are Dr. and Mrs. Roy Knotts, '08 getting their name-tags at registration from Miss Mary Clare Mooney, a junior at Willamette. At the lower right is shown the 100% turn-out of the 1933 graduating law class. In the front row were Walter H. Bell, Stayton, Ore. attorney and Joseph B. Felton, Marion County Circuit Judge. The back row shows W. W. Balderree, Grants Pass, Ore. attorney; Howard J. Bergman, Capt., District Legal Officer, 13th Naval District, Seattle, Wash. and Samuel M. Bowe, Grants Pass, Ore. attorney.

Willamette University

Salem, Oregon



Nonprofit Organization
U. S. POSTAGE
PAID
Permit No. 152
SALEM, OREGON

Form 3547 Requested



VOLUME VI

SUMMER 1958

NUMBER 1



Alumni Day

(see inside back cover)