

Relating Contemporary Willamette University

Willamette Scene

"SOME DAY, AFTER MASTERING THE WINDS, THE WAVES, THE TIDES, AND GRAVITY —
WE SHALL HARNESS FOR GOD THE ENERGIES OF LOVE
AND THEN FOR THE SECOND TIME IN THE HISTORY OF THE WORLD
MAN WILL HAVE DISCOVERED FIRE!" Teilhard de Chardin.



On the Willamette Scene - Campus Briefs

A look at campus religious life

The two feature articles on pages 4 and 5 of this issue of WILLAMETTE SCENE provide insight into the campus religious life at a time when, as one student put it, there appears to be a new questioning of "What do I believe?"

Commentary from students and six members of the "over 30" sector of the campus community touches upon some of the currents in the apparent spiritual reawakening that is becoming increasingly more evident in this country.

Should the commentary prompt pro or con reactions from our readers, we would appreciate hearing from them. RCW.

A coming in and going out

At a time when tuition and fees are at a record high of nearly \$2,000 annually, financial aid to Willamette students reached an all-time high this year also.

A total of 902 students—665 undergraduates and 237 in law—received \$1,334,818 in grants, scholarships, loans and/or campus employment. About 53% of the student body are receiving some form of assistance, with the average about \$1,480 per student.

The disbursements include \$482,995 in grants and scholarships; \$728,900 in loans; and \$118,640 in wages for on-campus employment. The old record was \$1,266,000 in 1970-71.

Oregon study proposed

Several new wrinkles in the Willamette curriculum have been met with enthusiasm by the students (see article on page 3). Another proposal on the drawing board for possible faculty approval this spring should generate some interest.

Professors Don Breakey, biology, and Harry Rorman, earth science, are hoping to provide a four-week, post-session environmental field studies course for about 25-40 students, May 15-June 1.

The idea is to spend a week on campus, prepare for a session to look to scrutinize three-week from seashore to Oregon.

sandy desert. Simply put, it will be a sophisticated "show and tell" on the environment, ecology, and geological aspects of a state with a wealth of natural exhibits. The plan, if approved, calls for present Willamette students to have first crack at enrollment for the course, with non-WU students filling any vacancies. A tuition fee of \$250 is proposed for the one credit course.

From the multitudes, a few chosen

Last year was considered a vintage year in the College of Law. From 1,105 applications, 148 students were selected for the first year class. Some 459 of the 1,105 had applied by Jan. 24, 1971.

It's anyone's guess at how many will apply this year, but by Jan. 24 some 943 applications—or double last year—had been received. Acting Dean Larry Harvey expects the quality of students as represented by Law School Aptitude Test Scores and college GPA to exceed last year's all-time high. The first year class will again be limited to under 150 students in a student body of about 375.

Undergrad applications up too

Applications are up for undergraduate admission as well, with Dean of Admissions Buzz Yocom reporting a 24% increase over last year by Feb. 1.

Willamette is in the first year of a two-year trial period of not requiring Scholastic Aptitude Test scores from the College Entrance Examination Board. High school grades and letters of recommendation will be the major items in admissions decisions. Dean Yocom reports that last year's freshman class had the highest academic record in the University's history, with 70 percent of the new students having a GPA of 3.0 (B average) or better.

Forensic success evident

The trophy case in the rhetoric department has some shiny new additions, reflecting the success of Willamette's forensics team this year in six tournaments in

Oregon, Washington and California.

Coached by Paula Casey '69, a third year law student and part-time instructor, the team has earned six trophies. The combined debate record is 45-32. Four more tournaments are on the spring schedule.



Doug Holden

Holden heads hoopsters

The hardware hasn't been awarded yet, but senior basketball guard Doug Holden can begin dusting off a spot in his personal trophy case for this year's MVP award.

Holder of the single season scoring record with 603 points last year, the unanimous all-Northwest Conference pick from 1970-71 is having an even better campaign this year in leading the Bearcats down to the wire toward the NWC championship.

On Jan. 26, the six-foot tall Portlander became the number one all-time career scoring leader, snapping Bob Lundahl's four-year mark of 1,583 points. At his present rate of 22 points per game, he should exceed 1,800 points in a sparkling four-year career.

On Jan. 29, against Pacific, Holden hooped 40 points to claim the single game scoring record, erasing the 38 points by Ed Grossbacher in 1960 and Lundahl in 1969.

Coach Jim Boutin, experiencing his best season in

five at the Bearcat helm with over 20 wins, calls Holden "the best player I've coached and I'd be surprised if Willamette's ever had a better player." More than just an outstanding scorer, Holden excels on defense with his quickness and hustle. An excellent passer, he also leads the Bearcats in assists and recoveries.

Willamette claimed a share of the NWC basketball championship, defeating Lewis and Clark in the last game of the season 75-68 to share the crown with the Pioneers, both with 11-3 records.

The Bearcats, with two wins over the Pioneers and a 21-5 season record, were seeded number one in the four-team NAIA District 2 Playoffs scheduled March 4 and 6.

The championship is the first for Willamette since 1960 and the first for LC since 1964 when Willamette coach Jim Boutin was a Little All-American for the Pioneers.

Comida y conversacion

In an effort to increase the contact between Willamette

students and students from foreign countries, Spanish professor Raul Casillas is leading the way. He is inviting Spanish speaking students from among the 900 foreign students at the University of Oregon to join the 25-35 Willamette students who meet every Thursday for lunch at the "Spanish table."

Schorr to address graduates

Noted newsman Daniel Schorr, chief of the CBS news bureau in Central Europe, will be Willamette's commencement speaker May 14. A former free-lance correspondent for the New York Times, Christian Science Monitor, and London Daily Mail, Schorr has been associated with CBS news since 1953. He has had special assignments in Latin America; he reopened the CBS bureau in Moscow in 1955; and he has been the Central Europe news chief since 1960. Schorr was selected after a poll of the class of 1972 revealed a desire by the students to hear a newsman-commentator.

Succeeds Ogdahl

Schaffeld Gets Head Grid Job

A good football coach knows when hard work starts to erode morale. Players admire and respect that ability, and that is basically why Willamette's football players were thrilled when Joe Schaffeld was named their head football coach.

When 20-year veteran Ted Ogdahl retired from coaching in December, the Bearcat gridders made their wishes known. Star running back Dan Mahle circulated a letter among the returnees and got all 45 signatures in support of Schaffeld for the vacancy.

When a screening committee of representatives from the faculty, student body, alumni and administration had narrowed their choices from among 30 applicants to one, Joe was their choice. President Roger Fritz received the recommendation and announced the appointment Feb. 7, noting that "Joe has done an outstanding job as our assistant football coach. I have been very favorably impressed by the high regard in which he is held by the members of the football team and by his personal ambition to develop an outstanding program at Willamette."

The 36-year-old Schaffeld becomes the 21st Willamette grid coach, succeeding a man who compiled the longest tenure at the post and the most victories. Ogdahl submitted his resignation in order to pursue his doctoral studies at Oregon State full time in anticipation of a career change. He retired with a 98-64-10 record and seven championships or co-championships in the 20 years.

Schaffeld, a former University of Oregon standout and head coach at Central Catholic High School in Portland, became noted as a defensive specialist in his six years at Willamette. His defensive platoon topped Northwest Conference statistics four of the six years, including this past campaign when Willamette tied for the championship.

A solidly built, physically tough person, Schaffeld often surprises new acquaintances with a gentle and amiable personality. He was labeled the "Rimrock Savage" by long-time Oregon trainer

Bob Officer who called Joe "one of the toughest players I ever taped." Schaffeld's gridders and wrestlers (he is the head wrestling coach) are aware of his toughness, but it doesn't get in the way of his ability to coach and encourage better performances.

Mahle summed up the players' feelings for Schaffeld by saying "He's interested in us as individuals and he cares about the little things."

That might be exemplified in his approach to recruiting. "We're not out to exploit the players. If they don't want to come to Wil-

lamette for a good education, to attend classes and to graduate, then we don't want them," said Schaffeld, who believes that participation in football helps a young man prepare for the game of life.

"They won't be football players all their lives, so it's important to have them gain some of the experiences that carry over into daily living like responsibility, physical conditioning, teamwork, sacrifice, perseverance and the satisfaction of knowing they've given their best effort," he said.

All-NWC linebacker Byron Brooks, a potential Little All-American, has great respect for Schaffeld as a teacher and a man. "He really knows a lot about the game, he knows where that fine line is between keeping morale up and overworking the players, and probably the key for most of us is that he makes the game enjoyable," Brooks said.

Schaffeld will have a good nucleus of returnees back this fall, and he's busy recruiting to fill some of the holes in the offensive line. He said he puts desire, quickness and speed ahead of size when looking for players. He stresses fundamentals strongly, "but if a player gets the job done without the classic style, that's all right." He does stress conditioning, and he'll expect his '72 Bearcats to refrain from any indulgences that erode physical shape.

"I'm excited to have this opportunity at Willamette because I enjoy working with the young men that Willamette attracts," he said.



JOE SCHAFFELD - "Makes the game enjoyable"

WILLAMETTE SCENE

Vol. 5, No. 3
February, 1972

Published January (twice), February, March, April (twice), July, September, October (twice) and November by Willamette University, Salem, Oregon 97301 for constituents of Willamette University.

Second class postage paid at Salem, Oregon 97301

This issue of the Willamette Scene is published for the combined circulation of the Oregon Statesman and Capital Journal newspapers, Salem. Willamette University is solely responsible for the editorial contents and letters should be addressed to Editor, Willamette Scene, Willamette University, Salem, Oregon 97301.

Editor, Robert C. Woodle

Assistant Editor, Jan McMillin

Contributing writers: Guthrie Janssen, Kathy Kaster, Dr. Howard Runkel, Roger Kirchner, Ernie Ankrim, Sandy Sanderson, and Ralph Wright

THE UGLY CITY DOESN'T MAKE IT. WHY?



Answers to that question will be sought by 18 students enrolled in a new course at Willamette called "Introduction to Urban Form and Design." Most of them are political science majors participating in the University's new Program in Urban and Regional Government (PURG)

Without the aid of prior courses in art or architecture, the 18 students in Urban Form and Design will explore the hows and whys of turning urban ugliness into beauty.

Art professor Roger McAlister, who conceived the course in collaboration with political science professors Sue Leeson and Ed Stillings, readily admits "it's experimental."

"It may be presumptuous to expect students to learn enough in one semester to enable them to judge for themselves the relative merits and failings of specific architectural, urban and environmental plans or projects," he said.

He'll find out soon enough.

He warned those who enrolled that the course "will require the application of your intelligence and knowledge gained from other studies. You will have design problems that will require intelligent thought, time, common sense, and probably more intuition than you have been asked to use so far."

If that wasn't enough of a warning, he added, "It will also require a willingness to stick your neck out and perform over your head, repeatedly!"

Why the apparent rigorous approach?

"Many of these students may be working in offices directly connected to the planning, designing, building and rebuilding of urban areas. Their major field background is essentially that of being on the administrative

side. We can't overstate the importance of urban planning from a visual point of view involving urban architecture in its broadest aspects," explains McAlister.

That brings up the question of the ugly city.

"Oversimply put, the acid test of any urban structure is to get affirmative answers to these questions: Does it tend to bring people back to the city? Would I live there? Eat there? Shop there? Work there?" stated McAlister.

"Good architecture can put good planning into good form," he said, "but lousy architecture can put good planning into lousy form and poor planning cannot be corrected by good architecture. It can only help in the sense of putting a good body on a sick soul," he reasons.

A Working Familiarity

He told his students that they would acquire a working familiarity with the problem-solving and designing procedures used by architects and allied designers, as well as some minimal skills in the design process itself.

"The approach and process of functional design that we will use is basic to the design of a house, a complex of city structures, or an entire city," he said. "How does a physical structure meet emotional as well as physical human needs? Your problem solutions will hopefully answer that question," he added.

To get their design minds in gear, the first simple assignment was to select a site and design an outdoor "classroom" on campus, which called for attention to the aesthetics as well as the purely physical requirements.

After a couple of more simply hypothetical design problems, the class will delve into real problems.

Similar to the other PURG courses which are gaining realism through extensive involvement with the problems, projects and personalities of Salem's governmental agencies, the Urban Form and Design course will utilize off-campus resources.

In addition to having guest architects and city planners, McAlister hopes to borrow copies of plans, planning criteria, and other graphics or documents that will be relevant to their study.

A Study of Salem

With such ongoing projects to study as the Central Salem Development Program; the Salem Area Comprehensive Plan; the North Salem, Hollywood and Richmond/Ferry Oaks Projects; the Pringle Creek and River Park Projects; any downtown parking structures; and any "Turnkey" Planned Unit Development plans, McAlister expects to make some meaningful assignments.

Many of his students will be interning in offices and agencies through other PURG courses, perhaps giving them a chance to exercise some of their judgment that is developed in Urban Form and Design.

The interns have already completed prerequisite courses to assure greater professionalism in their approach to specific intern assignments.

Since McAlister's class is just in its first month and PURG only in its second semester, it is too early to assess the concept's full impact.

"We've had enough positive feedback from students and our off-campus resource people to give us encouragement," said the young Dr. Leeson, "but a full evaluation would be premature."

PURG's Goals

She explained that PURG has essentially four major goals:

—To provide a bridge between liberal arts and intelligent citizenship;

—To relate theoretical investigation and academic understanding to ob-

"Urban planning requires a lot of ingenuity, a touch of utopianism, a healthy respect for economic feasibility, a bundle of technical expertise, considerable citizen involvement, concern for the public interest, appreciation of individual rights, and even some old-fashioned political cunning."

servation of and participation in actual political and governmental processes;

—To encounter the dynamic relationships of cooperation and tension among various governmental organizations as they confront urban and regional problems in the effort to make urban America a decent environment in which to live; and

—To provide students with a practical background for future study or careers in government service.

Integrated Disciplines

The program integrates several disciplines into a comprehensive understanding of the complex urban environment, encompassing political science, economics, sociology, art and religion.

Courses are designed to complement one another, equipping students with both a theoretical framework for making sense of urban life and practical involvement with several working elements of an urban complex, said Dr. Leeson.

"Urban planning requires a lot of ingenuity, a touch of utopianism, a healthy respect for economic feasibility, a bundle of technical expertise, considerable citizen involvement, concern for the public interest, appreciation of individual rights, and even some old-fashioned political cunning," said Dr. Leeson.

"Contradictions? Tensions? Incompatibilities? That's what we're out to explore. Maybe in the process we'll happen across new ways of dealing with them and reconciling the demands of the present with the dreams of the future," she added.

One of the new ways just may be McAlister's "experiment" in Urban Form and Design.



URBAN FORM, from the viewpoint of the artist and the political scientist, is a frequent topic of conversation — and study — for Roger McAlister (left) assistant professor of art, and Sue Leeson, assistant professor of political science. McAlister teaches the experimental Urban Form and Design course in the new major field of Urban and Regional Government spearheaded by Dr. Leeson.

CAMPUS RELIGIOUS LIFE

Students - Tolerant and Searching

"People are
think about w
are and it's
a new awar
What do I bi

Editor's note:

From its founding by Methodist missionaries 130 years ago, Willamette University has maintained its Christian orientation, but without sectarian emphasis. Students represent many faiths and are encouraged to continue their religious affiliations. Although independently administered, Willamette is accredited as a senior college by the University Senate of the United Methodist Church.

With talk on the college campuses of the "Jesus Movement," "Spiritual Revolution," "Religious Reawakening," and other phrases signaling greater religious awareness, we asked a student to chronicle some of the student attitudes on religion at Willamette.

Sophomore Kathy Kaster, Aloha, Oregon, a former editor of the **Willamette Collegian**, interviewed many students for their opinions about campus religious life. Following is her report.

By Kathy Kaster

Student interest in religion is quite evident at Willamette today. It is evident in the number of religious oriented groups which have started or been rejuvenated. It is evident in the awareness that students express for the need to believe in something. And paradoxically, it is evident in student requests to abolish Willamette's requirement for one course in religion.

For the most part, students interviewed were willing to discuss their beliefs, offer opinions about the roles of the church and campus religious groups, the Jesus movement and other evangelistic thrusts, and the University's effect upon campus religious life.

Just as there has been an apparent "spiritual revolution" in colleges across the country, Willamette students in the past two or three years have shown a definite increase in interest regarding religious matters.

Joe Fuiten, a senior from Aloha who is considering following the footsteps of his father into the ministry, notes that "four years ago very little religious was happening on campus. In 1969, the Willamette Christian Body started forming. It sponsored the Sweet Jesus, Prince of Peace Rock Festival here last year, which made religion one of the main topics of conversation around here."

Another senior, Bob Fleishman, Palo Alto, detects a growing trend toward the Jesus movement and a change in the campus atmosphere.

"People are starting to think about where they are and it's creating a new awareness of 'What do I believe?' In the past, I don't think that question was raised by as many students," said Fleishman.

University Chaplain Phil Harder, who holds his doctorate in religion from the Claremont School of Theology, acknowledges a definite spiritual quest by large numbers of students, a quest with no particular label and

one that is not definable by tradition or category.

Harder sees what he terms a "weird waiting" among students with much introspection going on since the period of social action two years ago. The growth of the Jesus movement and a renewed interest in the Bible he attributes to an outgrowth of this introspection or search for authority in spiritual matters.

Sophomore Margaret (Maggie) Mills, Seattle, picks up on the spiritual quest theme. A member of the Episcopalian Student Communion, she says "A lot of students depend upon themselves. The American ideal is 'I've got everything within me to go on.' It's hard for students to accept the fact that they can't find all the answers or handle everything. They're so sure of themselves they don't want to admit they fail. They consider Christianity a cop-out. They're going around in circles."

Other students also voice a need to depend upon something outside themselves. Freshman Peggy Roesch, Richland, Wash., comments, "Just reading the papers scares me to death. I reach toward religion as a security blanket. In religion, people find something that expresses themselves better than they can themselves."

Students are faced with a totally new world of technology and rapid change that their parents and grandparents never had to cope with. This technology has a direct bearing on students' religious beliefs.

Cindy Cutter, a sophomore from Sacramento who describes herself as an agnostic, says, "It's hard to believe in a God in heaven when you're

up there too," in reference to space-age technology.

Also speaking of the effect of technology, sophomore Jerry Chan, Compton, Calif., states, "People in America have had a 'God's on our side' type of feeling with the progress of material things. Now our technology is taking over and scaring us. People say, 'What's this? God's on our side but look what's happening.' They can't hold onto old traditions anymore and there's soul searching. What is God if not the good American way of life? Maybe the American dream is no longer God's dream."

**"Just reading the papers
scares me to death.
I reach toward religion
as a security blanket.
In religion, people find
something that expresses
themselves better than
they can themselves."**

Senior Benny Cardiff, Silverton, notes that with all the changes going on, collegians in general have a deep-seated insecurity and void in their lives. He sees them trying to fill this void with religion after they find out that drugs, sex, carousing, and studying every hour of the day are only temporary ways of filling the void.

Some of the fundamentalist Christians on campus view the national rise in the use of drugs and drinking as fulfillments of Biblical prophecies indicating that the end of the world is near and that drug abuse as well as

increased interest in the occult and mysticism are manifestations of Satan's increasing power.

Other students feel that the use of drugs and drinking are alternative means of filling a void in one's life. Maggie Mills says, "Drugs take the place of religion for some people. Drugs are a different way of coping but it's a body orientation rather than spiritual."

Even though they note a definite rise in religious interest, and especially in the Christian religion, most students do not feel this has been coupled with an equal rise in church attendance among the large Protestant churches. Chaplain Harder estimates that less than 10% of the student body attends church on a given Sunday.

Reasons given by students for this lack of interest in institutionalized religion vary. Cindy Cutter, who was born a Catholic, says, "The corruption in the Church back to the Middle Ages turns me off. Also, its prejudices against Indians, blacks and women. The Church accepts their money and uses them."

Several students expressed a distrust of the organized church because of church "inaction" toward ideals and principles which they set forth and should support.

To sophomore Don Sims, Compton, Calif., the church is dividing people. He says, "It's like race things, each church thinks it is better than another congregation but in reality they are all worshipping the same God."

Many students feel the greatest growth is in the more conservative, fundamentalist churches. Paul Parker, a senior from Eugene, explains this. "My church (Judson Baptist) really accepts college kids and treats them as human beings and adults; there's a real love there. That church is going to prosper as will others that can accept young people and offer them help. The liberal Protestant churches won't unless they change."

Another reason frequently mentioned for the movement to more fundamentalist churches was a desire to hear more Bible teachings without all the ritual. In other words, a more simple form of worship.

Perhaps the apparent declining interest in the institutional church has prompted a resurgence of smaller group meetings on campus, some carrying a label and some not.

Those with a label include the previously mentioned Willamette Christian Body and Episcopalian Student

smaller Bible study
living organizations.

WCB spokesman Fuiten says the group isn't aggressive, but rather encouraging Christian other students what is all about. To do this provides moral support and information about life.

Bible study and prayer aspects of Christianity on campus. Last year, it held daily prayer meetings at lunch hour and sponsored active Bible study groups. A prayer chain was different student prayer for about 12 hours each day. Bible study groups are :

The most ambitious group so far was last year's Jesus, Prince of Peace. Organizer Ric Carter from Palo Alto said, "Just having a success in Salem was wasn't a hard sell. It involved people sharing and music with the student body that day. People became Christians. People were turned on to it."

A distinction should be made between the members of the Jesus movement like those in the so-called "Jesus freaks."

**"We still share
needs—commu-
nication, gov-
ernment and trying to m-
ake out of the wo-
rld and in the fu-
ture."**

The term Jesus freaks is applied to those who have turned out of secular life to devote themselves to active evangelism. They are the people with Bible signs on a street corner, a very determined man Jesus. Most Willamette students whether involved with the movement or not, expressed the feeling that "holding" of people for turns them off to what has to say.

Members of WCB are casual, low-key approach emphasizing on letting one show through actions words. Cohen said, "It's becoming friends and natural."

Cardiff, a member of the Jesus movement, a group often been criticized as aggressive, says he's turned three people who actively to his approach. He describes a typical means of conversation about religion. "I have a few minutes. I share this book (Four Seasons with you and get your own)."

Fuiten stressed the importance of waiting and being another person is reached about Christ. One's in the same place he says.

continued on



KATHY KASTER spent many hours interviewing her fellow students for the above article on campus religious life.

COVER PHOTO for this issue of the **Willamette Scene** won the Northwest Associated Press sweepstakes award. It was taken by Oregon Statesman photographer Ron Cooper at last spring's Sweet Jesus, Prince of Peace Rock Festival. Photos on pages 4 and 5 by Gerry Levin, **Capital Journal**.

**"Drugs take the place of
religion for some people,
but that's body
orientation rather
than spiritual."**

Communion, as well as the Newman Club (Catholic), the Christian Science Students, Inter-Varsity Fellowship, Campus Crusade for Christ, Lutheran Students, Bahai, and the Transcendental Group.

The largest of these is the Willamette Christian Body (WCB), a loosely knit group which was formed three years ago and has grown rapidly since then. It sponsors Seekers Bible study meetings on Sunday nights, which attract 30-40 active participants regularly, as well as eight

WILLAMETTE ALUMNI BULLETIN BOARD

CLASS REUNIONS — May 13, 1972

1922 — 50th Reunion
1947 — 25th Reunion
1930, 31, 32, 33 — Concurrent Reunion
1954, 55, 56, 57 — Concurrent Reunion
Half-Century Club — Classes prior to 1922

AND, IF YOU'RE WONDERING WHEN YOUR NEXT REUNION IS . . . ?

CALENDAR YEAR	30th REUNION	4-CLASSES CONCURRENT REUNION	25th REUNION	4-CLASSES CONCURRENT REUNION
1972	'22	'30-'33	'47	'54-'57
1973	'23	'37-'40	'48	'61-'64
1974	'24	'44-'47	'49	'68-'71
1975	'25	'27-'30	'50	'51-'54
1976	'26	'34-'37	'51	'58-'61
1977	'27	'41-'44	'52	'65-'68
1978	'28	'48-'51	'53	'72-'75
1979	'29	'31-'34	'54	'55-'58
1980	'30	'38-'41	'55	'62-'65
1981	'31	'45-'48	'56	'69-'72
1982	'32	'52-'55	'57	'76-'79

Alumni Association Elections will be held at the annual meeting of the Association, May 13, 1972. Anyone wishing to provide the nominating committee with names of potential candidates to fill forthcoming vacancies should send nominations to the Director of Alumni Relations by not later than April 1, 1972. The following positions are to be filled: President elect (two-year term); Secretary (two-year term); and five members of the board (three-year terms).

A Constitutional Amendment,

providing for the election of the Alumni Association's Executive Board Members and Officers by mail ballot, and providing for the election of student board members by the Student Senate, is proposed for adoption by the Association at its annual meeting.

Miami Triad 25th Reunion

Members of Beta Theta Pi, Phi Delta Theta and Sigma Chi invited back to the campus April 7-8. Details to come in a special mailing.

Alumni Citations

Any former student of Willamette University who has had a written recommendation submitted to the Director of Alumni Relations is eligible for consideration of this award, except those alumni who are present members of the Board of Trustees, officers of the Alumni Association and of the faculty, as well as holders of honorary degrees from Willamette University. An anonymous Alumni Citation Committee selects no more than five recipients on the basis of "outstanding achievements and services which reflect honor upon Willamette University." The spirit of this program, however, does insist that neither national nor regional fame or financial generosity shall preclude the honoring of an "unknown" alumnus whose qualifications personify the best in American citizenry and character.

The Annual Meeting of the Willamette University Alumni Association will be held May 13, 1972, in the University Center.

LETTERS

Semantics Revisited

Editor:

The letter in the October, 1971, issue of the *Willamette Scene* by Paul deLespinasse invites a rebuttal utilizing a distinction which Mr. deLespinasse himself has used in the past, the distinction between what *should be* and what *should be done*. For example, many people, having concluded that we should not be in Vietnam, further conclude that we should withdraw ourselves immediately. However, the fact that we should not be there in the first place does not necessarily imply that what should be done is to now withdraw ourselves instantaneously.

Similarly, there should not be a distinction between "races," but large numbers of people act "as if" there were. However, what should be done is not, as Mr. deLespinasse suggests, to suddenly act as if there weren't such a distinction. This rationalizes the problem out of existence.

What does it mean, for example, to treat "blacks" and "whites" equally? Should there be equal standards for admitting everyone to college? That certainly would eliminate the majority of blacks. Then let us equalize secondary education. But does this mean simply to begin treating blacks and whites equally, or does it not mean committing a disproportionately large segment of our resources to improving educational opportunities for blacks? This question is relevant to areas besides edu-

cation and to minority groups besides blacks.

Thus, even though there should not be a racial distinction, what should be done is not to say that there is no such thing as race, and to frown patronizingly on those who talk as if there were. Instead, we should recognize that for all practical purposes, racial distinctions are and will continue to be made, and that certain groups of people have not received the full opportunity they deserve. Therefore, for the present we must direct our efforts squarely at these disadvantaged groups in a concerted effort to improve the quality of their lives. When this end is accomplished the "race" problem will truly cease to exist.

James E. R. Luginbuhl,
'63

Department of Psychology
North Carolina State University
Raleigh, North Carolina
27607

Greek Responds

Editor:

I would like to reply to Carl Bowman's letter (Oct., 1971) if I may. In it he calls the Greek system "a vehicle for the prolongation of adolescence" and "at best highly anachronistic." My argument is not in terms of the merits of the Greek system. Rather, it asks the question, how can Mr. Bowman know this?

The Greek system at Willamette, as all of us in it are aware, is quite different from that on any other campus we have seen. Therefore, it seems difficult for one to judge us who is

not thoroughly familiar with present-day Willamette.

I wish to expand my comments to all critics of our fraternities and sororities. First, concerning those who have never been members: how are they to know what a Greek system is? My argument is based on the fact that a very large percent of those who have become members have stayed as members because they prefer that style of living to dorm or off-campus life (something which they have also experienced). Those who experience it, like it. The Greek system is obviously not meant for everyone. But it is meant for some of us. Why should those from without judge our organization as to its "relevance" or importance? It is important to that large portion of students who belong to Greek houses.

If the Greek system is to be criticized, let it be constructive criticism based on a knowledge of the system and its place on campus. The very important fact is that it serves a need for a large number of students. If there is to be "a major de-emphasis or total elimination of the fraternity-sorority system," I suggest that it should come as a result of students finding that it does not suit their needs, and not as a result of unsubstantiated pronouncements from without the system. Many of us consider the fraternity life the most valuable experience of our lives. Thank you.

Rob Hoss
President,
Beta Theta Pi Fraternity
Willamette University

Chi Omega Chapter Votes to Disband

As the *Scene* went to press, the campus community received official, national-office confirmation that Chi Omega sorority will be dissolved on the Willamette campus.

On January 13, the Willamette Chi O chapter voted to surrender its chapter at the end of the school year, apparently because of inability to maintain a sufficient occupancy level. The gray, colonial sorority building is only 62% occupied; 28 sorority members and two independents live in a house designed for 48.

The Chi O representative at the Panhellenic Rush Committee meeting reported that her sorority would not be rushing, and touched off a host of campus rumors. Most of the stories had to do with University commitment in regard to occupancy.

When the University took out a mortgage on the sorority houses, the Department of Housing and Urban Development required that all buildings be 90% occupied. HUD waived the 90% occupancy requirement late in 1971 at the University's request.

Dr. Jerry Whipple, Vice President for Student Affairs, said Willamette made the request to HUD in order to

make legal the inability to maintain the required occupancy in some of the sororities. At the time, Willamette Greek houses simply were encountering the same drop in membership experienced by sororities and fraternities across the country. According to Dr. Whipple, the University will encourage and help sororities and fraternities to obtain residents, but will not require independent students to live in Greek houses against their wishes.

The announcement from Chi Omega's Cincinnati headquarters will increase speculation about future use of the building. Dr. Whipple said that the subject has not been discussed, but there probably will be a public meeting about it in March.

The Greek System was born on the Willamette campus 53 years ago when Beta Chi sorority was organized, later to become Pi Beta Phi. Chi Omega, which was established at the University of Arkansas in 1885, started up at Willamette on March 17, 1945. Willamette has four other national sororities, Alpha Chi Omega, Alpha Phi, Delta Gamma and Pi Beta Phi.

CLASS NOTES

ONCE UPON A TIME . . .

a young alumnus was asked to contribute to Willamette University's annual Alumni Loyalty Fund. He really wanted to do this, but his starting salary was barely enough to live on and the \$5 or \$10 he could afford to send seemed too small to solve his University's financial problems. Besides he didn't want to be identified with such a small gift. So he did not follow his heart and he sent nothing. His University lost out. (If his 300 classmates followed suit, the University lost \$1,500-\$3,000 per year — enough to provide three sizeable scholarships.)

Young Alumnus grew and prospered to become an older alumnus and was solicited three times a year by his alma mater for funds. Now he really wanted to respond because he realized the value of his education.

He now knew that the gifts of others had provided the buildings, scholarships, and library books that made his education possible at less than actual cost. Still, his mortgage, car payments, and children's expenses weighed upon him and he honestly felt that he could only spare but \$10-\$25 per year to his University. This, for some strange reason, made a man of his status appear as a cheapskate in his own eyes. Obviously, this size gift would not solve his University's problems — so he sent nothing — even though he meant to. Once again, his University was the loser. (If his classmates followed suit, the University lost the equivalent of one-half the salary of an instructor each year.)

On his 25th class reunion, Mr. Average Alumnus had mellowed a bit. He now realized that he would not become president of his company, but it no longer bothered him. He wasn't particularly happy, however, over a few long-haired students and a new permissive attitude on his old campus. Rock music did not send him. But on the other hand, he didn't particularly understand the thinking of his own children either who somehow or other had developed minds of their own. Mr. Average Alumnus grumped a bit but finally decided to send \$25 to his University. Maybe he could afford more, but he decided that's all they would get. Besides, by now he couldn't tell whether this was a worthwhile gift or not. (He had no way of knowing that \$25 was the average gift to the Alumni Loyalty Fund — and that \$123 was the average alumnus gift for all purposes — and — that gifts range from \$2 to thousands of dollars in size.)

But he followed his inclinations and his University won out. The university was overjoyed and returned a prompt and warm thank you letter containing a donor card entitling him to special discounts for cultural and athletic events whenever he returns to the campus. He didn't think he'd be visiting the campus very often, but he thought it was kind of nice. The old school, now 130 years old, really did appreciate his gift. Of course, the Alumni Director was overjoyed too, because one new alumni contribution had been received. This gift would then be matched dollar for dollar by the Collins Foundation. (And each year Mr. Average Alumnus increases the amount of his annual gift to the Alumni Loyalty Fund, the Foundation will match the increase.) And besides, his gifts, when added to others, would help provide the leverage needed to seek the outside support of corporations, foundations and friends of the University. They would help provide an answer to the question, "What are your own alumni doing to support you?"

Next year Mr. Average Alumnus found himself actually reading the fund raising literature sent by his University and he decided to join the Century Club which honors those making gifts of \$100 or more by providing free athletic tickets and being guests of the University President at the annual Alumni Banquet. It not only didn't hurt, but it was actually fun to identify with the success of independent education at a time when the government and taxes seemed to be intruding into more and more facets of his life. He followed his heart and his head and his college was a winner.

During a coffee break at the University on Alumni Day, the Alumni Director reminisced about what would have happened if the 80% of alumni (National average) who do not support their college actually made the small gifts they can afford but for some reason do not.

With 9,000 alumni, Willamette lost 7,000 gifts per year during the last 20 years alone. At simply \$10 per gift per year this cost the University \$1,400,000, enough to pay off the balance needed for the new Physical Education and Recreation Center (it replaces one built in 1923 which will become a drama and art facility), complete the \$250,000 campaign for the law library, provide \$250,000 for the undergraduate library and establish a \$500,000 scholarship fund.

Moral — Give into the urge and send your gift regardless of size. Don't give until it hurts — but do give until it feels good. It will aid your digestion and your Willamette University will be grateful — everyone wins.

1907

THE REV. EDWARD J. WINANS writes from his home at 570 W. 8th Street in Claremont, Calif., that his grandson, D. Randolph Winans, is currently attending Willamette as a freshman, music major.

1913

OLIVER VINCENT MATTHEWS, who resides at 220 S.E. 15th in Salem, recently presented his collection of forestry log books, 1960's, to the Oregon State University Archives. Matthews, a noted Oregon naturalist, has supplied wood and herbarium samples to collections at Willamette and other universities in the Northwest.

GERTRUDE REEVES FREES now lives at 1885 Center N.E. in Salem after teaching for many years at South Salem High School.

1914

GEORGE VANDEVER, M.D., has retired and is living at 315 S.E. Rogue View Lane in Grants Pass, Ore.

1915

LELAND SACKETT and FANNIE McKENNON SACKETT, after 50 years of marriage, are residents of Sheridan, Ore., where they live at 208 S.W. Chapman Street.

1920

VERA WISE, well-known watercolor artist, recently exhibited new and old works at the Gallery 333 in Claremont, Calif. She currently resides at 1864 Cordova, Apt. 6, in Pomona, Calif., after serving as chairman of the art department at the University of Texas at El Paso for 22 years.

EVA PARRETT KLEIN (Mrs. A.G.) has retired after 50 years of social work but continues volunteer work as a board member of Patton Home and a member of the Tri-County Day Care Committee. She resides at 6004 N.E. Sacramento Street in Portland.

1921

HELEN SATCHWELL GRAGG is a housewife in Corvallis, Ore., where she resides with her husband Merle at 964 N.W. Sycamore, Apt. 4.

BERNARD AND GLADYS CROZER MORSE, both retired, are now living in a travel trailer and plan to visit many new areas. Their current address is 9000 N.E. Union, Vancouver, Wash.

ROBERT C. STORY AND MARGARET BOWEN STORY are back in the United States after her retirement from teaching for many years at the American School in Japan and plan to spend several months visiting with their son-in-law and daughter, Mr. and Mrs. J. M. Luttrell in Dallas, Texas. Their current mailing address is in care of the Luttrells, 3618 N. Fitzhugh Avenue, Dallas, Texas 75204. The Storys plan to move to Seattle, Wash., after their visit in Texas.

1923

LUTHER D. AND GEORGIA MORGAN COOK write that they are living "quietly" at Box 56 in Manzanita, Oregon, having celebrated the marriage of their first grandchild on 1-14.

DR. VIRGIL A. AND MARTHA MALLORY ANDERSON reside at 773 Frenchman's Road in Stanford, Calif., where he is writing, consulting and gardening. Dr. Anderson is a retired professor from the University of Wisconsin.

DR. J. C. BROUGHER and ESTHER BAUMAN BROUGHER recently returned to their home in Vancouver, Wash., after a 55-day cruise on the Sagafjord to South America, St. Helena and Africa. The Broughers visited Capetown, Durban and the west coast of Africa . . . finding themselves in 14 ports and traveling over 20,000 miles. Their Vancouver address is 10407 S.E. Evergreen Highway.

DR. ROY L. and RUBY ROSENKRANZ SKEEN are residing at 100 B Avenue in La Grande, Ore., where for the last 18 years, he has been a member of the City Planning Commission. Skeen also has served on the County Planning Commission for 12 years and in 1970 was named the Tree Farmer of the Year for Eastern Oregon.

1924

CHARLES H. ELREY (L) has retired and lives at 3103 N.E. 37th Avenue in Portland.

DR. MAURICE E. CORTHELL has retired from medicine and resides at 415 N.E. Flint Street in Grants Pass, Ore.

MARGARET LOUISE GATES is currently in New Zealand visiting friends made on her first trip to the same area in 1968. Her home address is 706 East 14th in The Dalles, Ore.

OURY AND MARGARET Mc DANIEL HISEY have retired and are living at 12705 S.E. River Road, Willamette View Manor in Portland.

1925

LOLA MILLARD OSBORNE (Mrs. R.E.) is retired and living at the Willamette View Manor, 12705 S.E. River Road in Portland.



Dr. M. E. Bonney

DR. MERL E. BONNEY was recently honored as one of four Distinguished Teachers during the Homecoming ceremonies at North Texas State University in Denton, Texas. Holding the rank of Distinguished Professor of Psychology, Dr. Bonney was chosen from a field of 350 professors nominated by alumni throughout the United States.

Noted for his research and writings in the field of psychology, Dr. Bonney is a past president of the Texas Psychological Association and has written more than 60 articles for major professional journals and is the author of two books, "Mental Health and Education" and "The Normal Personality." His mailing address is Box 5323, Denton, Texas 76203.

JENNELLE VANDEVORT MOORHEAD has retired as the coordinator of the International programs for the Division of Continuing Education (OSSHE) and directing two seminars to South America for the University of Oregon (Ecuador and Colombia) and a seminar to West Africa and Timbuctu for the University of Portland. Her Eugene address is 2683 Potter Street.

1926

PAULINE MILLER GILLIM (Mrs. William) has retired from the Hackley School for Boys as librarian and is now a volunteer librarian at a New York county hospital, where she takes books and magazines to the ward patients. Her address is 101 Paulding Ave, Tarrytown, N.Y. 1091.

ISABELLE NOFTSKER BOVE and her husband LaRoy continue to live and travel through Europe, visiting with **GERALDINE COOK DOTSON**, 10 and her daughter in England. This April, Boves plan vacations to Yugoslavia, Turkey, Italy and Greece . . . by VW bus. Their address in the States is 5840 North 21st in Arlington, Va.

OMA EMMONS MACKIE (Mrs. William Keith) lives with her husband in Tangent, Ore., where reconstruction Highway 34 has put their home in "Sleepy Hollow." Friends may reach the Mackies by writing to Route 1, Box 52.

RACHAEL DE YO MEDLER (Mrs. Francis J.) resides at 1205 East 17th Street in The Dalles, Ore. with her family.

G. PAUL JOHNSTON and his wife Elizabeth are living in Walla Walla, Wash., where they own a ten-apartment complex. Johnston recently retired from the Employment Division as counselor in La Grande, Ore. The Johnstons' home address is 206 South Palouse Street.

1927



Dr. M. Chapin

DARYL M. CHAPIN, co-inventor of the Bell Solar Battery, has retired from the Bell Laboratories after a 40-year career. Chapin, who has a home in Basking Ridge, N.J., joined Bell Labs in 1953 and through a study of new energy sources succeeded in developing the Bell Solar Battery which is now used to power all communication satellites. This winter, Dr. Chapin will reside at 358 Third Avenue W. in Naples, Florida 33940.

WALTER WELBON and his wife are enjoying their new home at Frederika Manor, 276A Saylor Drive in Chula Vista, Calif. 92010. The manor is one of the Methodist sponsored Retirement Pacific Homes in California.

DR. EUNICE FLOCK is a visiting scientist and biochemist for the National Institute of Arthritis and Metabolic Diseases at the new Phoenix Indian Medical Center in Phoenix, Ariz. His home address is 6315 N. 16th Street, Apt. 146.

DR. TED AND ELLEN VAN NICE MITZNER '28 have moved to a new home in Salem, Ore., after living in San City, Calif., where Dr. Mitzner was the minister of the United Methodist Church. Dr. Mitzner recently retired after 44 years in the Methodist ministry, which took him to Europe and the Orient, as well as serving as the Chaplain for the U.S. Air Force. Their new address is 737 Shawnee Drive, SE., Salem 97301.

HAZEL BURDETT FYFE (Mrs. Harold G.) spent this fall in East Africa, where she photographed the wild animals. She is now at her home at 132 Garden Street in Santa Barbara, Calif.

1928

HAROLD S. MUMFORD and his wife Mildred are at their home in Walnut Creek, Calif., after spending two months in Quimica Ventanilla, S.A. Lima, Peru. Mumford was on a project assignment as a volunteer executive with the International Executive Service Corps and advised detergent manufacturers. Mumford is a retired plant chemist and quality control supervisor for Colgate-Palmolive Company of Berkeley, Calif. The Mumfords address is 1271 Walker Avenue, Walnut Creek, Calif. 94595.

HELEN POLLOCK DRIER is a services coordinator and consultant for the Salvation Army in Portland, where she resides at 4033 NE. 80th.

DR. PAUL G. TRUEBLOOD and his wife Helen are spending the winter months in Greece, the Greek Islands, Crete and Istanbul following his retirement from teaching at Willamette University. Earlier this year, the Truebloods traveled in the Scandinavian countries, the Netherlands, France, Spain, Portugal, Italy, Yugoslavia and the Dalmatian Coast. This spring, they plan to travel to Austria and Italy and this summer, in the British Isles. They'll end their trip in England with an extended stay. The Truebloods may be reached by writing them in care of their daughter, Mrs. John Treistad, 860 "E" Street NE., Salem, Oregon 97301.

1929

DR. IVAN WHITE and his wife Dorothy have a new home at 17195 Poblado Way in San Diego, Calif., and have "the latchstring out" to all their friends in the class of 1929. White writes that his patio has an adjoining tennis and swim club and nearby are three 18-hole golf courses.

VIRGINIA CRITES RIGBY, whose home address is 1300 North Harrison, Apt. A602, in Wilmington, Delaware, spent the holiday season traveling and visiting friends. In December, she was the guest of Olive Rigby Lucas in Seal Beach, Calif., and then left for New Zealand with 20 women for the Pan Pacific and South East Asia Women's Association Conference at the University of Auckland in Auckland. She also spent sometime in Honolulu, Hawaii.

1930

ROBERTA VANNICE BOYLEN retired this January as Branch Executive, Southwest Branch, of the Childrens Home Society of Washington and is residing at 1745 N.E. Hancock Street in Vancouver.

THE REV. HAROLD S. SHELLHART is a minister for the United Methodist Church in Tillamook, Ore., and resides at 1904 — 7th Street there.

EMILY BROWN McCURE and her husband Robert L. have moved from their home in Kansas City to 10010 Kingwood Circle in Sun City, Arizona, where he has taken an early retirement.

THE REV. NORMAN SORENSON and his wife Hazel are living at 627 South Kern Avenue in Wilmington, N.C., where they are working with the Grace Baptist Church and Academy.

DR. RAMOND C. WADDEL has retired after a 31-year career as a government physicist and is living at 4307 Yarnell Court in Bowie, Md. Dr. Waddell is listed in "American Men of Science", "Who's Who in the East" and the "Dictionary of International Biography."

1932

ELLEN JEAN MOODY McBRIDE has moved from Desert Hot Springs, Calif. to Novato, Calif., where she lives with her son, Dr. William Heister, at 55 San Carlos Way. She is social worker with a private agency in Novato.

MARGARET MARSH WALKER is now living in Langley, Wash., on Whidbey Island, where she spends her free time visiting shut-ins and working with the Methodist Church.

LUCILE CUMMINGS BAGLEY (Mrs. Edward) is a part-time voice teacher and housewife in Malvern, Pennsylvania, where she lives with her family at R.D., 2 Boot Rd., Box 226A.

LOIS J. RASCH GEHMAN is the principal of Bradley Elementary School in Bethesda, Md. and resides at 5513 Namakagan Road in Washington, D.C.

HAYES BEALL and **SARAH DARK BEALL** are back in Salem after 28 years living in Washington, D.C. Germany and since 1951, in the Chicago area. Beall is the western regional director for the National Kidney Foundation and as a volunteer, he serves as legislative representative of the Oregon Consumer League. Mrs. Beall continues her teaching career at the John F. Kennedy Elementary School in the Salem School District. They reside at 3815 Helen Avenue SE.

1933

HOWARD and **GERTRUDE OEHLEBERG** '32 are living in Portland, where he is the senior deputy district attorney for Multnomah County. The Bergmans, who live at 4820 S.W. Barbur, write that their son James, a 1970 graduate of Stanford University, is attending the University of California Medical School at Los Angeles and their daughter Mindy is a senior at the University of California at Santa Barbara.

ELIZABETH CLEMENT BARNETT has retired from teaching and is living with her husband Elson at 11662 Ham Lane in Lodi, Calif. Barnett is the director of trades and industries at San Joaquin Delta College.

ENOCH DUMAS, associate head of Teacher Education at the University of California at Berkeley, writes that his book, "Math Activities for Child Involvement," is being published by Allyn and Bacon in paperback and hardbound editions. Dumas resides at 228 Columbia Avenue in Berkeley.

BRENDA SAVAGE HOOD writes that since the death of her husband, Gordon, who was on the staff of Oregon State University, she has been working as an administrative assistant in the President's Office at OSU. Her home address is 600 North 30th Street in Corvallis, Ore.

Dumas resides at 228 Columbia Avenue in Berkeley.

M.E. and BEATRICE HARTUNG MOORE '31 are living at 1433 Arlington Avenue in El Cerrito, Calif., where he is executive of the Berkeley YMCA and both the Moores are active in community affairs. Moore serves as president of the Bay Area Alumni group and Mrs. Moore is president of her PEO Chapter.

LT. COLONEL DEL K. NEIDERHISER, USAF-Retired, is living at 585 Winter Street NE (Lee Apartments) in Salem, after completing a military career in the United States Air Force.

1934

LOUISE BAER, who has been "lost" for several years, writes that she is an assistant to the editor in the editorial offices of the Rosicrucian Order in San Jose, Calif. Before moving to 1380 Singletary Avenue in San Jose, Miss Baer was in Spokane, Wash., where she was in charge of medical records in a local general hospital.

DR. MILO C. ROSS, formerly chancellor of the Association of Church Colleges in Tigard, has accepted the position of Executive Director of the George Fox College Foundation in Newberg. Dr. Ross and his wife Helen reside at 605 N. Center in Newberg.



Kenneth MacKenzie

KENNETH V. MacKENZIE, a physicist at the Naval Undersea Research and Development Center in San Diego, Calif., recently was presented the superior achievement award of the national Institute of Navigation. The award cited MacKenzie's contributions to navigation, especially for undersea vehicles, over the past 25 years. MacKenzie and his wife Jane reside at 879 Cornish Drive in San Diego.

CLAUDE COOK and his wife Mabel live at 9007 Etiwanda in Northridge, Calif., where he is the chairman of the department of health sciences at San Fernando Valley State College. Professor Cook joined the faculty in 1957 after receiving his Ed.D. from Stanford University.

1936

FRANCIS R. CROUCH continues to work in the Authorization Office of the Veterans Administration in Seattle, Wash. Crouch resides at 20904—80th Place W. in Edmonds, Wash.

LOUISE ANDERSON VERNON (Mrs. Cecil C.), who teaches four classes of Creative Writing in the Adult Education program in Santa Clara Valley, Calif., writes that the eighth in her series of juvenile historical-fiction books, based on the Reformation, will be published in 1972 by Herald Press, the Mennonite Publishing Company. Ten serializations have been made of her books, as well as translations into Danish and French. Recently, Mrs. Vernon was one of 34 California authors, who spoke to a portion of 3,500 school children brought by bus to a special authors' day at Hanford, Calif., sponsored by school librarians.

DR. HARRY EMMEL spent last July in Kabul, Afghanistan, teaching surgical residents at Avicenna Hospital under the auspices of Care-Medico. His medical practice is in Seattle, Wash., where he resides at 100 Ward Street, Apt. 502.

1937

DR. WILFRED C. SUTTON has co-authored a college health education textbook, "Health for Effective Living", which was published by the McGraw-Hill Book Company. Dr. Sutton recently served as a short term consultant with World Health Organization in South East Asia, where he helped plan and conduct an inter-country workshop in school health education in Bangkok, Thailand. His present address is 18720 Merryd in Northridge, Calif.

THE REV. JOHN W. FINKBEINER is a minister and a teacher in Wenatchee, Wash., where he resides at 719 Orondo Avenue.

1938

WILLIAM M. STONE, JR., professor at Oregon State University in Corvallis, is in Innsbruck, Germany this year on sabbatical leave. Stone, his wife and children plan to tour the country, from Casablanca in the south to Göteborg in the north, during his free time away from the University of Innsbruck.

1939

HELEN BEAL GASTINEAU lives in Medford, Ore., where she is a teacher at Crater High School. Mrs. Gastineau, who resides at 29 Chestnut in Medford, writes that her son Jerry Gastineau '63 is now attending the Willamette College of Law.

1940

DR. ROBERT KEUSCHER, director of School Services for the International Center for Educational Development in Encino, Calif., recently lead a group of 60 teachers and professors to England to visit British Schools. Last year, Dr. Keuscher took a similar group to Japan for two months. His home address is 1114 — 23rd Street in Santa Monica, Calif.

JOSEPHINE GILSTRAP BLAKEMORE lives in Chicago, Illinois, where her husband William Barnett Blakemore is a professor at the University of Chicago. The Blakemores live adjacent to the campus at 5629 University Avenue.

EILEEN VAN EATON ADAMS (Mrs. H. L.) is working in the Education Resource Center in the new Malcolm A. Lore Library at San Diego State College and resides at 4162 North Rogers Road in Spring Valley, Calif.

1941

MABELLE J. LILBURN is a marketing representative for the Pacific Telephone Company in San Diego, Calif. Her home address is 1294 Monitor Road in San Diego.

OGDEN C. LENZ, whose address is 14866 Farnsworth Avenue in San Leandro, Calif., is currently a purchasing agent for the Defense Supply Depot in Alameda, Calif.



W. H. Kilkenny

WILLIAM H. KILKENNY, a member of the Willamette University Board of Trustees, has been named president of Hyster Company after serving the company as executive vice president for the last four years. Kilkenny and his family reside at 2414 SW. Cheimford in Portland.

DR. JAMES C. CHEATHAM is the staff psychological consultant for the Vocational Rehabilitation Division of the State of Oregon and resides at 2222 SW. Spring Garden, Apt. 38, in Portland.

MARIAN HALL ROBERTSON lives in Hillsboro, Ore., where she is a music and resource teacher in the elementary school. Her home address is 357 North 1st.

1942

DOUGLAS TREIBER and **BARBARA PINNEY TREIBER** '41 have moved to a new home in Ontario, Oregon, where he is the manager of the Ontario office of the State Employment Division. The Treibers' new address is 1068 SW. 11th Avenue. They have one son, Glen, 16, who is a junior at Ontario High School, and three daughters, two who are in college and their eldest, Mary, who was graduated from college and lives in Eugene.

BERTHA BOYLE MITCHELL is living at 2801 Monte Diablo Avenue, Apt. 1 in Stockton, Calif., where she is a Child Welfare Worker for San Joaquin County. She has two children, a daughter Jean Marie, who was graduated from Antioch College last year and a son, Emerson Clark, who will be graduated from Reed College this spring.

LOIS MOORE CLEMENT, JR. (Mrs. J. E.) is living in Bernie, Missouri, where both her and her husband teach in the Malden Missouri School System. The Clements' address is Route 1, Bernie, Mo.

1943

MARTIN S. BARBER is now living at 2308 Arapahoe in Golden, Colo., after receiving his M.A. degree from the University of Colorado in journalism. While studying at the U of C, Barber was engineering editor of the University of Colorado Engineering Research Center.

RICHARD GOOKINS recently retired from the Federal Bureau of Prisons in the Department of Justice after serving duty in the states of Washington, Alaska, Missouri, California, Washington, D.C. and Spandau Prison in Berlin, Germany. His home address is 2838 Evergreen Avenue NE. in Salem.

1944

THE REV. WILLIAM HOBBS, superintendent of the Santa Ana District of the Southern California-Arizona Conference of the United Methodist Church, recently received an honorary degree at the commencement ceremonies at the University of the Pacific in Stockton, Calif. Presented with a Doctor of Divinity degree, Rev. Hobbs was described as a "distinguished pastor, inspirational head of the Santa Ana District and an outstanding scholar." He resides at 1601 E. Dorothy Lane in Fullerton, Calif.

RAY SHORT, head of the sociology department at Wisconsin State University in Platteville, Wis., ran for Congress in last year's primary and was defeated. Short writes that he didn't realize there was so much glory in defeat until he was included in the "Dictionary of International Biography" and "Who's Who in America." He also was recently elected chairman of the National Council of World Federalists U.S.A., the largest U.S. organization seeking to strengthen the United Nations. Dr. Short resides at 365 W. Dewey in Platteville.

DR. JAMES GARSON, who lives at 15936 SE. Division in Portland, will present a table clinic for the British Columbia Dental Association in Victoria, B.C., Canada this spring. Last year, Dr. Garson received a fellowship to the International College of Dentists in Las Vegas, Nev.

1945

EUGENE OLSON continues to work as a supervisor for the Standard Oil Company in Portland. Olson's home address is P.O. Box 82 in Brightwood, Ore.

THEODORA NELSON EDWARDS (Mrs. Robert), who resides at 2019 Victoria in Fullerton, Calif., recently received a Secondary Education Teaching Credential with a major in chemistry and a minor in biology from California State College in Fullerton. She writes that another Willamette alumna, **EVELYN CHAPMAN BACK** '47 (Mrs. Robert), also attended classes at Cal State. The Backs live at 14031 Lanning Drive in Whittier, Calif.

1947

F. GARREL DEINER lives in Minneapolis, Minn., where he is the vice president of sales and marketing for the National Purity Soap Company. The Deiners reside at 4917-12th Avenue South in Minneapolis.

LORA CURTIS LAFKY and her husband Wendell are living at 288 County Line Drive in Big Flats, N.Y., where he is a senior engineer for Westinghouse Electronics. The Lafkys' daughter, Karen, is a freshman at Washington State University in Pullman.

NANCY STUART, director of public services at Portland State University, had a busy summer . . . in June she was co-chairman of the 1971 American Alumni Council-American College Public Relations Association (ACC-ACPR) conference in Portland and in July, she emceed the banquet at the national ACPR conference in Washington, D.C. Miss Stuart resides at 4265 S.E. Oak Street in Portland.

1948

O. J. and GRACE MORTON SPARROW '50 and their five children live at 38 Franciscan Way in Berkeley, Calif., where he is president and general manager of The Duncan-Harrelson Company (engineering and heavy construction) and executive vice president of Wilspar, Inc., investment company.

WILLIAM G. EDWARDS, who resides at 7140 S.W. 78th in Portland, has been elected president of the American Data Services. Edwards was most recently in charge of the Portland, Seattle and Eugene offices as president of the United Data Processing Division of Travcom, Inc.

REID L. SHELTON is living in New York City, where he is currently playing the role of Richard Henry Lee in the well-known Broadway production, "1776". Shelton resides at 340 West 45th Street.

DR. WARD C. MILES is a member of the medical staff of the Group Health Cooperative of Puget Sound, Wash., after serving two years as a Peace Corps staff physician in Micronesia. The doctor was recently appointed chief of staff of a new Health Maintenance Organization being developed by Group Health in Olympia, Wash. Dr. Miles lives at 1716 36th Avenue in Seattle.

1949

JACK W. STANLEY (L) is the new president of the Willamette Valley Title Company (offices in Salem and Albany) after selling the Pioneer Title Company in Eugene. The Stanleys recently returned from a 10-month vacation, touring Europe. Their new home address is 3100 Turner Road S.E., Salem.

D. COURTNEY JONES, his wife Delores and four children are living at 932 Normandy Drive S. in Salem, where he is a distributor for the Standard Oil Company of California. In his spare time, Jones is the director of the Flamingo Drum and Bugle Corps.

TRAVIS CROSS, who served as the vice president for University Relations at the University of California at Berkeley for several years, is now with the Beverly Enterprises, Inc. in Pasadena, Calif., where he resides at 251 S. Lake Avenue. Cross is married to **BEVERLY BRIGGS CROSS** '49.

DR. JAMES A. NICKEL is a scientific programming specialist for Lockheed Electronics in Tucson, Ariz., where he resides at 8156 East Balfour Drive.

ROBERTA MEYER FRUS lives with her family at 711 Woodcrest Lane in Monterey, Calif. Her husband, Lt. Col. Robert Frus, is the chief of personnel of the Ft. Ord Army Hospital.

DR. J. DAVID BRISTOW has been appointed the chairman of the department of medicine at the University of Oregon Medical School. A Portland resident, living at 7311 S.W. Hunt Club Lane, Bristow was last year's recipient of the Governor's Northwest Scientist Award.

JOHN and **ALBERTA FERN LYLES** '53 are living at 7621 N.E. Alameda in Portland, where he is an insurance underwriter for Hartford Insurance Company.

1950

SCOTT and **JANE MOUNTCASTLE TURNER** are living at 835 Balfour in Raymond, Wash., where he is president and manager of the family Shell Oil Company business, incorporated as Turner and Son. Mrs. Turner is substitute teaching and their daughter Beth is a sophomore at Willamette. The Turners have two sons, Paul, 17 and Mike, 16.

MARGE COOPER FLECK and her husband, B. A. Fleck, are living in Rangoon, Burma, where he is with the U.S. Embassy.

DR. A. LESLIE PARROTT, who resides at 15 West Elm Avenue in Quincy, Mass., is serving his first year as the seventh president of Eastern Nazarene College in Quincy.

BERKELEY LENT (L) is serving his first year as a Multnomah County Circuit Court judge, after resigning from his position in the Oregon State Senate. Lent, who has a private law practice in Portland, resides at 815 S.W. 5th.

WILLIAM GUSEY is the senior staff wildlife specialist for the Environmental Conservation Dept. of the Shell Oil Company in Houston, Texas. He recently traveled to Brisbane, Australia for the Barrier Reef hearings and to Washington, D.C. and the House Agriculture Committee hearings on pesticide legislation. He is currently the chairman of the Wildlife Rehabilitation Task Force for the American Petroleum Institute. Gusey's home address is 603 Enchanted Trail Drive in Spring, Texas.

DR. DONALD B. KLASSEN lives in San Rafael, Calif., where he is a sole practitioner of Podiatric Medicine. Klassen's home address is 10 Pueblo Drive.

THE REV. OLON REX LINDEMOOD has moved to 4710 Baring Avenue in East Chicago, Ind., where he is the pastor of the First United Methodist Church.

MARGARET SIMPSON LAWRENCE, who resides at 696 Breys Avenue N.E. in Salem, recently exhibited her paintings and drawings in the Fine Arts Gallery at Willamette University and has a one-man show at Capital Artists' Gallery.

WALTER P. and GLENNIS ALLEN BUEHNING live at 2904 Unwin NW in Calgary, Alberta, Canada. Last June, Buehning received his Doctor of Musical Arts degree from the University of Oregon.

1951

DR. HERBERT and JOAN KLINDWORTH CARLSON are living in Muscatine, Iowa, where he is a process research specialist for Monsanto Commercial Products Company. The Carlsons, who reside at RR3 in Muscatine, have two children, Joan, who is a fourth grade teacher and Larry, a student at Berk College of Music in Boston, Mass.

DAVID QUINN is currently a professor of European Literature and Language at the University of Hawaii in Honolulu. Last summer, Quinn received his Ph.D. degree from the University of Oregon. His home address is 1003-C 425 Ena Road in Honolulu.

WILLIAM NEW and JOANNE ENYEART NEW '52 are living at 16 Mariow Road in Nashua, N.H. and he is working as project manager for the Carling Brewing Company in Waltham, Mass.

DIANE PROCTOR STEARNS is an art teacher in the David Douglas School District in Portland, Ore., where she resides at 2614 S.W. Ravensview Drive.

THEODORE B. MERTZ, his wife and three children are living at 1806 Glenwood Lane in Newport Beach, Calif., where he is a stockbroker for Shearson Hammill and Company.

THE REV. D.O. and MARIAN SAYRE POINDEXTER are residents of 10 Cottage Place in Cresskill, N.J., where he is the director of the Population Communication Center for the United Methodist Board of Christian Social Concerns. Rev. Poindexter also is a regular columnist for the monthly "Together" and a contributing editor for a new magazine, "Ecology," which featured his interview of Dr. Norman Borlaug in their May, 1971 issue.

JEANNE du BUY SPAZIANI is teaching the first grade at Garfield Elementary in Corvallis, Ore., while her husband Richard is completing work on his doctorate in vocational education at Oregon State University. Their address is 35 N.W. 33rd Street.

WILLIAM C. EDGAR manages Sideo Industries in Medford, Ore., where he resides at 1460 Yucca Street.

DOUGLAS H. STEARNS is an attorney in the firm of McLaughlin and Stearns in Portland, where he resides at 2040 N.W. Ramsey Drive.

1952

G. V. MUMPOWER (L) is an attorney with the Ronald D. Thom firm in Oregon City, Ore. He resides at 5240 S.E. La Mesa in Milwaukie, Ore.

FELIX and JACQUELINE CHUTE CALKINS '51 are living at 1225 S.W. Oak Street in Lake Oswego, Ore. Calkins commutes to Portland, where he is the president of Oregon Tour and Travel, Inc.

G. DAVID HANDY is an employment security counselor for the State of Oregon, working directly with the Work Incentive Program. His home address is 2356 S.E. 139th, Apt. 9, Portland.

MARY LOUISE LEE BURUM is in a Ph.D. program in the School of Educational Change at the University of Northern Colorado and was recently appointed to the Governor's White House Committee on Aging and is Regional Chairman for the Colorado Conference of Social Welfare. Mrs. Burum and her husband Kenneth continue to work with OUR HOUSE, their six homes for disturbed teenagers. Their home address is 1818 23rd Avenue Ct. in Greeley, Colo.

ALAN G. MILLER, M.D., was recently graduated from the American Institute for Psychoanalysis and

elected a Fellow of the American Academy of Psychoanalysis. He has been promoted to Captain in the Medical Corps of the U.S. Navy and has moved his family to 6604 Garrett Road in Rockville, Md. His new duty station is at the Naval Hospital in Bethesda, Md. as the Clinical Director of the Enlisted Service of the Psychiatry Service.

E. VANCE YUNG, M.D. is living at 1815 Cedarbury Lane in Olympia, Wash., where he was recently given responsibility for supervision of maternal and child health unit, including coordination of the family planning program for the Washington State Division of Health. Previously, Yung supervised the chronic disease unit.

1953

DR. ERNEST and KATHLEEN REVIS DUVALL '52 are living in Miami, Fla., where he is a Fellow in Neuroradiology at the University of Miami Medical School. Their home address is 5880 S.W. 104th Street in Miami.

DR. THOMAS and FRANCES SMITH SCHEIDEL '55 are back in Madison, Wisc. after a year in Amsterdam, Holland, where Scheidel was on a research leave for the University of Wisconsin. Scheidel, who is a professor of communication arts at the University, his wife Frances and children reside at 125 Forest Street in Madison.

ROBERT SHANGBE is the region manager for the Airlines Training Division of Atlantic Schools in Eugene. His home address is 2904 Lenox.

DONNA PALMER DAY, her husband Russell and four children have moved to a new home at 34 Fawnridge Drive in Long Valley, N.J., where he is with Allstate Insurance. She writes their family now consists of six plus 1 mynah bird, 1 parrot and 1 basket hound.

MARLENE VINCENT MUCHOW (Mrs. Harold H.) is a part-time teacher at the Wilcox Elementary School in Portland and her husband is an administrative supervisor for Multnomah County Public Welfare. The Muchows live at 2425 N.E. 92nd in Portland.

ESTHER PERKINS ROAKE (Mrs. David) is a first-grade teacher at the Seth Lewelling Grade School in Milwaukie, Ore., where she lives with her family at 5114 S.E. Jackson.

1954

DR. RICHARD C. WILKINS is a dentist in San Mateo, Calif., where he resides at 475 Georgetown.

THE REV. SCOTT W. ANDERSON is a resident minister at the Elliott Prairie Church near Woodburn, Ore. His mailing address is Rt. 2, Box 163, Woodburn.

THE REV. ROBERT L. MORRIS is the chairman of the department of Pastoral Studies and a professor of Greek Homiletics and Theology at Vennard College in University Park, Iowa. He can be contacted through the college.

JOSEPH P. FRENCH (L) has a private law practice in Salem, where he resides at 1064 Cardinal Street N.W.

JAMES H. HITCHMAN, a professor of history at Western Washington State College in Bellingham, Wash., recently presented the University Library at Willamette with a copy of his latest book, "Leonard Wood and Cuban Independence, 1898-1902," published by Nijhoff in The Hague. His address is 601 16th Street in Bellingham.

THE REV. MAYNARD NELSON continues as the pastor of the First Lutheran Church of Richmond Beach in Seattle, Wash. His home address is 18348 8th Avenue N.W. in Seattle.

1955

DONALD W. BERNEY received his Ph.D. degree in political science from the University of Washington in 1971 and is now an assistant professor at the University of Wyoming in Laramie. His home address is 1011 Hancock Street in Laramie.

WAYNE M. THOMPSON (L '58) is serving as a municipal judge in Salem, where he resides at 1275 Valley View N.W. with his wife and two children.

DR. DAVID W. CORTHELL is executive director of the Service Center for the Visually Impaired in Flint, Mich. His home address is 11311 Grand Oak Drive in Grand Blanc.

DONALD M. GRAGG, M.D. is a Fellow in the Office of Medical Education Research, U.S. Navy and is a doctoral candidate in Educational Psychology at Michigan State University. He resides at 1811 Oneida Drive in Okemos, Mich.



Terry Wheeler

MAJ. TERRENCE G. WHEELER has been decorated with the Meritorious Service Medal at Ent AFB, Colo. for outstanding service as an air operations officer for the deputy commander for test and evaluation, Tyndall AFB, Fla. Wheeler, who now serves at Ent as a research test pilot, has completed a tour of duty in Vietnam and holds the aeronautical rating of senior pilot. He resides in Colorado Springs at 3855 Hawk Lane.

JEAN TURNBULL HINKLE (Mrs. Loren W.) is working in special education... remedial reading and testing for placement of students in special classes and schools and her husband is a vocal music director at Fremont Junior High School in Roseburg, Ore. The Hinkles have three children and live at 333 W. Hickory in Roseburg.

NANCY BRADLEY PETERS spent the summer visiting friends in Europe and is now living at 1540 5th Avenue, Apt. 103, in San Francisco, Calif. She is working for the San Francisco City-County Health Department as a Public Health Nurse.

1956

LESLIE WILKINS HITCHMAN writes that she is happy to be back on the west coast after an eventful

period in Virginia and is now living at 4540 Valmonte Drive in Sacramento, Calif.

CHARLOTTE STARK HALL writes that her husband Ralph has resigned from the Hawaiian Airlines and has purchased a vineyard and is learning how to grow wine grapes. Their home address is 9250 East Highway 12 in Lodi, Calif.

DAVID and SANDRA SCHIERMAN DOERKSEN have returned from nine months in Europe, where they visited 12 countries and enjoyed 70 concerts, operas and ballets. Their home address is 4577 Fox Hollow Rd. in Eugene.

DR. FRANK A. MOORE, who lives at 77 Murphy Road in Medford, Ore., was recently installed as a Fellow of The American College of Obstetricians and Gynecologists at its annual meeting in San Francisco.

RICHARD and JEAN VON VALKENBURGH BOYNTON '57 are living at 759 North 9th in Coos Bay, Ore. Mrs. Boynton, who works as a volunteer at the Empire Lakes Neighborhood Facility and counsels low-income persons who have personal problems, was recently named Woman of the Year by the Bay Area Jaycees. She was chosen for the honor because of her work with underprivileged children, which led to the establishment of the Bay Area Child Care Center.

DR. RAYMOND L. OWENS and his wife Naomi recently returned from India, where they spent six months at the Centre for the Study of Developing Societies in Delhi. Dr. Owens, who is an assistant professor of Anthropology at the University of Minnesota, completed the manuscript of a book on small-scale industrial entrepreneurs with noted psychologist Ashis Nandy and Mrs. Owens completed research for her doctoral dissertation on North Indian classical vocal music. Their address in Minneapolis, Minn., is 851-19th Avenue S.E.

DR. JOHN A. and CAROL LITCHFIELD REHFUSS '57 are both teaching in DeKalb, Ill., where they live at 230 Fairmont. Dr. Rehffuss teaches public administration at Northern Illinois University and is doing research in Chicago suburbs. Carol is a part-time graduate student at NYU and is substitute teaching home economics and music in DeKalb.

1957

JAMES and NANCY LAGEN GEDDES are living in Edmonds, Wash., at 927 Olympic Avenue. Geddes is a pilot for United Airlines, working out of SEA-TAC Airport.

JERRY W. KIER is an agent for Allstate Insurance Company in Corvallis, Ore., where he lives at 2240 NW 11th.

ARTHUR R. CHRISTIANSEN is the Staffing Study Assistant for the Salem Public Schools and lives at 964 Garlock Avenue S. in Salem.

JEAN WHITESIDE CONRAD has moved to South Bend, Ind., where her husband is the new executive

director of the Goodwill Industries. Their home address is 119 S. Tuxedo Drive in South Bend.

DR. LAWRENCE and CONSTANCE CLARK LISTER '56 are living at 3675 Kilauea Avenue in Honolulu, Hawaii, where he is on the faculty of the School of Social Work at the University of Hawaii and director of Social Sciences at the University Hospital at Lehi. Before going to Hawaii, Dr. Lister received his Ph.D. degree from the Columbia University School of Social Work and she received her masters from the teachers college at Columbia.

SALLY JONES VAN NIEL is currently teaching biology at Everett Community College and working on her Ph.D. degree in physical anthropology. Her husband, Jan, is on the staff at Everett. The Van NIELs and two daughters live at 4404 22nd Street SW in Mount Lake Terrace, Wash.

JACK L. BISHOP and his wife Jan recently traveled to Mexico City, where they met NEIL CAUSBIE '57 and his wife BIRGITTA GULLERS CAUSBIE '60. The Bishops live at 4141 Mendenhall Drive in Dallas, Texas.

DR. MARY ANNE SCHOESSLER GUGGENHEIM has been given a concurrent appointment as assistant professor of pediatrics and neurology in the University of Colorado School of Medicine. In 1971, she was granted a 5-year Teacher-Investigator Award from the National Institute of Neurologic Disease and Blindness, NIH, the highest award given by the NINDS. Dr. Guggenheim, her husband Stephen and two children live at 456 Cherry Street in Denver, Colo.

1958

PHYLIS SCHISLER SHOE-MAKER is living at 106 Vandenberg Circle in Roseville, Calif. for one year while her husband serves a tour of duty in Vietnam as an Air Force pilot.

HAROLD and JEAN SNOW GELLER '57 are living in Milton-Freewater, Ore., where he is an accountant and raises Charolais cattle and she is a speech pathologist and a cosmetician. Their address is Rt. 3, Box 33.

DR. JAMES and DARLENE SNODGRASS CAIN have moved to a new area... Sherwood, Ore., and have acquired a large farm house on 8 1/2 acres. Dr. Cain has a new dental practice after graduating from the University of Oregon School of Dentistry. The Cains, two boys and a new baby girl, reside at Rt. 4, Box 429 in Sherwood.

CLYDE S. FLADWOOD is currently the Branch Manager of the First National Bank of Oregon at Madras, where he lives at Rt. 1, Box 631.

DR. EUGENE COREY is an associate professor at the University of Missouri in St. Louis, where he lives at 13504 Coliseum Drive.

MARGARET DODD TAYLOR and her three children are living in Okinawa, where her husband is an orthopedic surgeon at the military hospital. Their address is USA-MEDC, Box 217, APO San Francisco 96331.

FRED (L&I) and ELIZABETH MAXWELL CHAMBERS are living at 2435 Branch Street in Middleton, Wisc., and he is commuting to Madison, where he is the regional and branch manager for the Dairyland Insurance Company.

GARY L. SMITH is the sales supervisor for the Mailwell Envelope Company in Tacoma, Wash., where he lives at 7018 32th Street West.

MAJOR DOUGLAS K. RHODES is serving a tour of duty in Vietnam as an Air Force major, while his wife and two children are residing at 1007 Sunset Parkway in Novato, Calif.

DOUGLAS P. CARD has moved from Ohio back to the Pacific Coast and is now an assistant professor of sociology at California Western. His home address is 3622 Kemper Court, Apt. 22, San Diego, Calif.

JENA VAYVE SCHLEGEL (L) (Mrs. Ralph L. '60) has been appointed to a Marion County Circuit judge post by Oregon's Governor Tom McCall. Mrs. Schlegel, Salem attorney and long-time legal advisor to the Legislature, resides at 1790 Corina Drive SE in Salem.

DR. MERLIN I. HOFSTETTER is teaching sociology at the University of Nebraska at Omaha and his wife, Heather, is teaching sociology at the College of St. Mary, also in Omaha. Their home address is 5640 Jones Street.

NOLA MILLER AHOLA (Mrs. Robert) is an independent artist and instructor, working in the media of primarily acrylic, watercolor, and ink (painting), and yarns (embroidery). Most recently, she had a one-man show at the University Unitarian Gallery in Seattle, Wash., where she lives at 4701 Latona N.E.

MAJOR DONALD WILCOX, who appears in the 1971 edition of "Outstanding Young Men of America", is currently in charge of the Air Force Rehabilitation program for Heroin Addicts at Lackland AFB in Texas. His wife, KATHY HARRIS WILCOX '60 is now living at 3002 Tieton Drive in Yakima, Wash. She was listed in the 1971 edition of the "Outstanding Young Women of America."

1959

THE REV. GEORGE NYE has moved his family to 355 Hyde Avenue in Pocatello, Idaho, where he is the pastor of the First Baptist Church. Their family has increased to five with Rosalie, a 17-year-old, joining the family.

PETER J. MURRAY has recently finished his doctoral work in mathematics at Oregon State University and is currently an assistant professor of mathematics at Westminster College in Salt Lake City, Utah. His home address is 2249 Hollywood Ave.

WILLIAM O. LEWIS has a private law practice in Sweet Home, Ore., and lists his address as P.O. Box 447.

CELESTE GIBBENS SCHNEIDER has a new address in Portland... 6436 N.E. Pacific, Apt. 1. She continues as an administrative assistant at the Portland YWCA.

R. RICHARD and JUDITH HICKS AUDLEY '62 have moved from San Carlos, Calif. to 336 Bonanza Way in Danville, Calif.

GREGORY and AUDREY BALL NOKES '60 have moved from San Juan, Puerto, where he was in charge of Caribbean operations for Associated Press, to Buenos Aires, Argentina, where he is news editor in charge of Associated Press, Casilla de Correo 1296, Buenos Aires, Argentina.

PETER J. LEVETON is living at 5768 South Lowell Way in Littleton, Colo., where he is vice president of finance and treasurer of Great Western Cities, a subsidiary of Great Western United Corporation of Denver.

CESAR and LOUISE HENDERSON BALMASEDA are living at Firestone Venezuela, Apartado 194, Valencia, Venezuela, where he is the managing director of C. A. Firestone Venezolana.

1960

GARY HOLMES, after 12 years as a naval aviator, is now in business... sales and distribution management in Palo Alto, Calif., where he lives at 525 Homer, Apt. 8.

AUDREY HORTON COSAND is a housewife and mother of three, living at 694 Orchard in Hermiston, Ore., where her husband, Harold, is now supervising the Laboratory of the Good Shepherd Hospital.

JERRALD R. PFLUG is the coordinator of athletics in the Beaverton schools. He resides at 13925 S.W. Bonnie Brae Court in Beaverton.

CARL B. MANKINEN is the director of general biology at Southern Oregon College in Ashland, where he lives at 727 Leonard.

DR. RONALD E. WALKER, a physician with the United States Air Force, is currently serving as the post medical officer at the American Embassy in Moscow, USSR. The Walkers will be in Moscow until June, 1973, when he will return for an orthopedic residency. Their address is American Embassy, APO, N.Y. 09802.

DR. TIMOTHY and PEGGY HOFFMAN CAMPBELL '61 are living at 1517 S. Glenmorrie Drive in Lake Oswego, Ore. and he is a surgeon in Portland.

JANE DEDRICK ROBERTS and her husband Charles live at 2617 9th Street, Apt. 8, in Sacramento, Calif., where he is an assistant professor of history at Sacramento State College.

SALLY OLMSCHIED DUNCAN (Mrs. Furr M.) is living at 15545 NW Norwich Circle in Beaverton, Ore., where her husband is a doctor. They have a new daughter, Tamara Michelle, who was born last March.

JOHN R. GALBRAITH has moved from Portland to Marina Del Rey, Calif., where he is living at 4550 Via Marina. He is now associated with the Colonial Insurance Company and its parent company, Scientific Assistance Corporation, in the capacity of treasurer of both companies.

FRANKLY SPEAKING

by Phil Frank



©FRANKLY SPEAKING / BOX 1523 / E. LANSING, MICH.

1961

THE REV. ELTON and MARCIA HUMPHREY OLSON have a new home at 119 Balder Street in Green Bay, Wis., where he is the new pastor of the Atonement Lutheran Church.

GERANNA C. STEVENS FLEMING is currently serving as a probation officer for the City of Portland and resides at 15197 S. Thayer Road in Oregon City, Ore.

DR. WILLIAM and LINDA CLARK RICHTER '64 are living at 2301 Walnut Drive in Manhattan, Kansas, where he is an assistant professor of political science at Kansas State University.

SUSAN GAGE BROOKS is living at 155 Haight Street, Apt. 203 in San Francisco, Calif., where she is the office manager and secretary for the Patent Scaffolding Company. Her husband is a second year law student at the University of San Francisco.

ALICE EASTMAN is teaching in the Portland Public Schools and living at 7810 SW 51st in Portland.

VAUNA PIPAL is a counselor for the junior class at Sunnyvale High School in Sunnyvale, Calif. She resides at 10110 Parkwood Drive, Apt. 6, Cupertino, Calif.

WILLIAM C. FRITTS is the owner of the William Fritts, Ltd. men's store in San Francisco, Calif., where he lives at 2030 Pacific Avenue.

WALTER(L) and BARBARA DENNIS BARRIE '59 recently returned to Salem after living in American Samoa for 1 1/2 years, while he served as Counsel for the Samoan legislature. Barrie is currently serving as appellate attorney for civil affairs for the Dept. of Justice, State of Oregon. The family resides at 3801 Hillview Drive SE. in Salem.

DR. GERALD and CAROL FUND BARNEY '62 are living in Arlington, Va., where he is a systems analyst for the Center for Naval Analyses. The Barneys' home address is 5529 S. 5th Street.

DORR G. DEARBORN, M.D., and his wife Betty and five children are residing at 8805 Walnut Hill Road in Chevy Chase, Md. Dearborn, who received a Ph.D. degree in biochemistry in 1969 and his M.D. in 1970 from the University of Minnesota, is a research associate with the rank of surgeon (Lt. Commander) for the U.S. Public Health Service, the National Institute of Health and the National Heart and Lung Institute in Bethesda, Md.

KAREN KETTERING GOODMAN lives in California with her husband Allen, who is the city manager for the City of Clovis. Their home address is 306 W. Holland, Apt. B.

DR. RICHARD and VALERIE SAWSER JAMES '62 are living at 6203 War Princess in San Antonio, Texas. Dr. James, a major in the Air Force, is in residency for Orthopedic Surgery at Welford Hall at the Lackland Air Force Base.

MAJOR GORDON M. ROUNDS has been awarded a master's degree in computer science by Texas A&M University and is being assigned to Nakhon Phanom Royal Thai Air Force Base in Thailand, as a data systems officer in a unit of the Pacific Air Forces. His wife **PAULA T. ABBOTT ROUNDS** '64 and daughter Tiffany are living in Hawaii during his tour in Thailand.

KAREN MADSEN MYERS (Mrs. Gary) has moved back to the San Francisco Bay area from Washington, D.C., where her husband was assigned for 1 1/2 years in business. She is currently doing free lance writing for Education Development Corporation and is writing a book, "Today's Women", to be published early in 1972. The Myers address is 1514 Canina Court in Mt. View, Calif.

GEORGE and KATHRYN KANSLEY CLARKE '64 have moved from Gainesville, Fla. with their new son, Peter George, and are living in Portland, where Clarke is organist and choirmaster at the First Congregational Church. They reside at 11740 NE Marine Dr.

CAPT. LARRY THOMPSON, USAF, has been decorated with the Bronze Star Medal for meritorious service while engaged in military operations against Viet Cong forces. He is now serving with a unit of the Aerospace Defense Command at Kincheloe AFB, Mich.

CAPT. MARVIN H. CISNEROS is a member of the 58th Tactical Fighting Training Wing at Luke AFB, Ariz., that has earned the U.S. Air Force Outstanding Unit Award. Capt. Cisneros, who lives with his wife Mary at 6507 W. Turney in Phoenix, Ariz., is a personnel officer in the unit.

GERRY HANDRICH JOHNSON (Mrs. David J.) resides with her family at 19834 NE Multnomah in Portland, where she is active in community and civic affairs as president of the Gresham Women of

Elks and as a leader, school chairman, camp counselor and leader's trainer in Camp Fire Girls. Her husband is the assistant manager for the Coastal Machinery Company, Inc.

LARRY L. SCHMIDT has been transferred from San Francisco, Calif. to Chicago, Ill., where he is a pilot with United Air Lines. Schmidt and his wife Mary reside at 217 Amberst Lane in Hoffman Estates, Ill.

SAMMIE LOU BAKER McCORMACK (Mrs. Ray) continues as director of speech at Beaverton High School in Beaverton, Ore., where she resides with her family at 9610 SW Eagle Lane. She was recently elected vice president of the Secondary Speech Teachers of Western Speech Communications Association and with her husband, has purchased Sam's Reub 'N' Stein Tavern in Portland.

1962

HUGH D. STITES is a stockbroker for Paine, Webber, Jackson and Curtis in Denver, Colo. He lives at 11801 East Alaska Avenue in Aurora.

LINDA MATSON MILLER has moved with her husband from Los Angeles to Tucson, Ariz., where he is the production engineer for Control Data Corporation. Their Tucson address is 4200 Benson Highway, Apt. E-10.

DR. RAYMOND and CATHERINE MESPELT HONERLAH '63 are living at 4850 S. 69th in Milwaukee, Wis. He is an assistant professor of mathematics at Marquette University.

THOMAS L. HEMINGWAY (L65) is a judge advocate in the U.S. Air Force at the U.S. Air Force Academy in Colorado Springs, Colo. His home address is 1625 N. Murray Blvd., Apt. 147.

ELEANOR CARLSON McCLURE (Mrs. Larry) is no longer teaching school and is home with her new son Douglas, at 319 N.E. 62nd, Apt. 1, in Portland, Ore. Her husband Larry, who recently received his Ph.D. from the University of Oregon, is now employed by N.W. Regional Educational Lab in Portland.

MICHAEL W. FOSTER is currently teaching at Astoria High School and Clatsop Community College, while residing at 707 8th Street in Astoria. He also owns Michael's Antique Shop in Astoria.

GARY L. HOLLEN is teaching mathematics and coaching basketball at John F. Kennedy High School in Mt. Angel, Ore. He resides at 210 Gerdania Drive N. in Salem.

NANCY GRAY SNYDER (Mrs. Wayne) is living at 1752 Martin in Berkeley, Calif. with her husband and two children.

BARBARA BALSIGER GILDEA (Mrs. Lawrence) is living with her family in Vida, Ore., where she teaches first grade for the Springfield School District.

BEATRICE JULIAN is living at 454 Hazel Avenue in San Bruno, Calif., where she continues as bacteriologist in the laboratory at the Peninsula Hospital.

ROBERT J. HERBERGER, coordinator of Volunteer Services for the Multnomah County Juvenile Court in Portland, has been named a consultant to the State of Washington, Office of Economic Opportunity, and will assist with regional workshops with juvenile courts. Herberger, who resides at 1401 N.E. 68th in Portland, was also elected president of the Portland Association of Volunteer Leaders.

Dr. DONALD N. CHI is a research physicist in the Theoretical Support Group of the Safety Research Center of the U.S. Bureau of Mines. His wife, Christina, is doing graduate work in pharmacology. The Chi family lives at 3858 Burchfield Avenue in Pittsburg, Penn.

S. E. and CHARLENE FARROW McAULAY '63 recently returned from Amsterdam, where he assisted in development of new IBM System/370 software. They are now living at 157 Venado Way in San Jose, Calif., where he is manager of a system programming group involved in development of future IBM programming systems.

DR. ROBERT C. SEEGER and his wife Melinda are living in London, England for the next two years, where he is doing research in immunology and specializing in the immunology of cancer. Before moving to London, Dr. Seeger was doing immunological research at the National Institutes of Health in Bethesda, Md.

1963

GLENN A. BAUMAN continues as a physicist at the Puget Sound Naval Shipyard and lives at 2903 Brash Road in Port Orchard, Wash.

DR. TOM and DARLENE RIDLEY DUNHAM '64 are living on the Ryukyu Islands, APO San Francisco, where he is a major and physician in internal medicine with the U.S. Army Medical Center.

JOAN THIELEMAN PETTY and her husband Charles spent January, 1972 in Madrid, Spain, where he escorted a group of students sponsored by the Upper Midwest Association for Intercultural Education. The Pettys reside at 1476 Taylor Avenue in St. Paul, Minn.

NANCY STEWART BURKHART is an elementary music teacher for the Scappoose School District and resides at 8365 N. Wall Street in Portland. She is singing with the Portland Symphonic Choir this year.

DR. RICHARD and JACQUELINE GRABER LITCHFIELD '64 are living in Eugene, where he is practicing with two other orthodontists. The Litchfields home address is 4059 Donald, Apt. B.

CAPT. ROBERT F. HARTMAN is a provost marshal in the U.S. Air Force at McClellan AFB in California. His home address is 3345 Mono Way in North Highlands.

DR. GORDON L. HUMPHREY is an assistant professor of physiology at the University of Illinois Medical Center and resides at 425 Walnut Creek Lane, Apt. 1508, Lisle, Ill.

PATRICK M. KELLEY is a representative for Amar-Stone Laboratories, Inc. in Portland. He lives at 2823 N.E. 32nd Place.

DONALD E. PERSON is a milker at the Fair Breeze Farm in Olympia, Wash. His mailing address is Rt. 4, Box 386.

LAWRENCE and DOROTHY MONTAG CHIDESTER '64 reside at 325 Mill Road, Apt. N-56, in East Aurora, N.Y. Chidester is a reporter for the Buffalo Evening News in Buffalo.

KEVIN (L) and DIANA MILLER MIDLAN are living in San Diego, Calif., where he is an attorney with Johnson and Midlan law firm. The Midlans reside at 4203 Arguello.

RAYMOND LITTLE (L) has been appointed the U.S. Attorney for Reno and is living at 860 Thelma Place in Reno.

DOUGLAS and SUSAN JONES SIMON are now living at 116 Madison Avenue, Carriage House, Apt. 2, in Madison, N.J. Simon is a faculty member in the political science dept. at Drew University, where he teaches International Relations and is also co-director of Drew's Semester on the United Nations program in which students from all over the country come to Drew for a term to study the U.N. first hand.

JASON M. BURGESS is project engineer for Henningson, Durham and Richardson in Phoenix, Ariz. and resides at 3523 W. Cinnabar Avenue.

MARJORIE J. STEPHENSON is the news staff reporter for the Daily Journal of Commerce in Portland. She resides at 901 S.W. King, Apt. 401.

LUCY M. BAIRD, after teaching 6th grade for five years, has switched professions and is now a secretary for Marubeni-Lida (America) Inc., a Japanese Import-Export Company in downtown Los Angeles. Her new address is 2302 Montana Avenue in Santa Monica, Calif.

ROBERT S. ELDER is in Washington, D.C., where he is working for the U.S. Dept. of Agriculture as consultant in math. He and his wife Cori live at 1260 21st, Apt. 810.

CAPT. RICHARD F. LORD and his wife Ginger are living in Alabama, where he is attending the Air University's Squadron Officer School at Maxwell AFB.

LARRY B. CAMPBELL, after working as Chief of Manpower Planning for Boeing in Seattle for several years, has accepted the position of Corporate Director of Personnel and Labor Relations for King Broadcasting. His home address is 320 Aurora Ave. North in Seattle.

CAPT. MIKE F. and CAROL HANSEN FARRA '65 list their address as 10TFS Box 38, APO New York. Farrar is the flight commander for the 10th Tactical Fighter Squadron.

PETER EBNER has changed jobs and moved to California, where he and his wife Janet are living at 660 Santa Inez Avenue in Hillsborough. Ebner is traveling the San Francisco Bay and North California areas for the family business in Burlingame and will assume management duties for his father in their Rorke's store.

MICHAEL L. WEINSTEIN and his wife Diane and the family St. Bernard have moved to a new address in Portland at 537 N.E. 75th. He is teaching at Jefferson High

School and coaching football and baseball.

PATRICIA SKIDMORE EBAUGH (Mrs. Thomas E.) has purchased a new home in Palm Springs, Calif.

2445 Santa Ynez. Ebaugh is acting as treasurer and bookkeeper for the company.

ANTHONY J. and DIANNE HUNNEX DORSCH '64 are both teaching at Linfield College in McMinnville, where he, biology and she, French. The Dorsches and their two boys live at Route 1, Box 366 in Amity, Ore.

DALE A. STICKA is living at 3305 S. Birch in Santa Ana, Calif., where he is working for Western Airlines by completely upgrading training in the 727 aircraft.

WILLIAM H. OSTENSON (L) has been appointed the executive director of the Seattle-King County Economic Development Council. For the past four years, Ostenson served as executive secretary and chief administrative officer for the Southeastern Michigan Transportation Authority. Ostenson, his wife Pat and two boys reside in Seattle.

JEFFREY G. WADE and his wife Eileen are living at 5370 South Franklin in Beaverton, Ore., where he is the production manager at Tektronix, Inc.

1964

WILLIAM M. TREADWELL (L) is currently the assistant United States Attorney for the federal district of New Jersey, residing at 16 Rolling Ridge Road in Montvale.

CAPT. ROBERT C. MATTSON has been assigned to Offut Air Force Base, Neb. as a missile maintenance officer after graduating from the Air University's Squadron Officer School at Maxwell AFB, Ala.

BONNIE J. SANDERS is teaching in the Oak Grove School District in San Jose, California and lists 3210 Loma Verde Drive, Apt. B-2, as her address.

KATHRYN RONER THOMPSON is living at 679 20th Street in Salem, Ore. and is working in the advertising department of Valu-Mart.

WILLIAM L. LANG is an assistant professor of history at Carroll College in Helena, Mt., where he resides at 157 Ralph Street.

THOMAS R. SCHMIDT is the president of Mid-Oregon Printing Company in Roseburg, Ore., where he resides at 749 S.E. Stephens Street.

RUSSELL C. OLMO was recently transferred to Elko as a site salesman at Spring Creek, a planned recreational land development. He is employed by Holly Development Company, which along with Spring Creek, is a division of McCulloch Oil Corp. His new address is P.O. Box 412, Elko, Nev.

ROBERT G. FLETCHER is an associate professor of finance at Bakersfield State College in Bakersfield, Calif., where he resides with his family at 3304 Apollo St. He is now working with the aid of a grant from Real Estate Commission, State of California, to help determine whether the state should own or lease its buildings.

LEANNA HARVILLE MORGAN (Mrs. Larry) has moved to 1275 N.W. 26th Street in Corvallis, Ore., where her husband is working toward his Ph.D. degree in chemistry at Oregon State University.

ARVIN T. HENDERSON is a Ph.D. candidate in geography at the University of California at Berkeley and is spending the 1972 calendar year as a teaching fellow at the University of New England, Armidale, N.S.W., Australia, conducting research for his doctoral dissertation. His wife, Krimhilde, is also a Ph.D. student in geography at Berkeley. Their California address is 50 Valencia Court, Portola Valley.

JAMES G. LEATHERS is an attorney with the firm of Chickering and Gregory in San Francisco, Calif., where he resides at 111 Sutter Street.

DENNIS L. NESS is the choral director for School District 320 in Mount Vernon, Wash., where he lives at 1811 Mountain View Drive.

DR. CLARK O. ANDERSON is a research psychologist for the National Primate Center at the University of California in Davis, Calif. His home address is 834 Acacia Lane in Davis.

KRISTI SCOTT HARDIN (Mrs. Robert) is now living at 2604 N.E. 28th in Portland, Ore., where her husband is a trainee for Standard Insurance Company.

HARTWELL and ROSALIE JOHNSTON WHITNEY are living at 11550 S.W. 11th in Beaverton, Ore. He heads a research center at OMSI, where high school students do original research and she is active in La Leche League, speaking to student nurses and high school girls on the

FRANKLY SPEAKING

by Phil Frank



©FRANKLY SPEAKING/ BOX 1573/ E. LANSING, MICH.

desirability of breastfeeding infants. Mrs. Whitney is also working on her master's degree at Reed College.

CATHRYN VIELHAUER NELSON (Mrs. Thomas L.) is now living at Hahn Air Force Base, Germany, where her husband is teaching industrial arts at the junior high school. Their address is 50th TFW, Box 3121, APO New York.

RONALD L. GOULD is now an associate with the law firm of Kurlander, Solomon, and Hart in Santa Monica, Calif. His home address is 1711 Granville Street in Los Angeles.

ED SHALENBARGER is living at 453 Ilaina Street in Kailua, Hawaii, where he is the overseer of 18-acre Sea Life Park, which contains a restaurant, gift shops, assorted birds, fish, sea animals and approximately 45 employees.

GARY and GAIL McELRATH LONG '65 are living at 3674 Lindholm in Cleveland, Ohio, where he is the assistant director at the West Side Community House.

SUSAN HILL TRABONT is a business education teacher at Centennial High School in Gresham, Ore., where she lives at 900 N.W. Marcrest Drive, Apt. 212.

BARBARA MORSE CARROLL (Mrs. C. Ronald) is currently doing 18 months of field research in Costa Rica for the University of Chicago, biology department. She can be reached by writing in care of the Biology Dept., University of Chicago, Chicago, Ill.

MIKE (L67) and MARY LEE JONES PICKETT are residing at 509 Endress in Richland, Wash., where he is partner with the law firm of Skidmore and Pickett and serves on the Richland Youth Commission and the Mental Health Board. Mary Lee is project director of the Juvenile Court's Diagnostic and Treatment Center.

PHILLIP and MARNE WENDELL KROZEK have moved to 29 17th Avenue in Atherton, Calif., where he is the comptroller at Uniline Corporation.

1965

FRANCIS M. WONG is the account manager for NCR, Inc. in Honolulu, Hawaii, where he lives at 2135 Mauna Place.

CAROL YEO SABINS is teaching school at Huntington Beach, Calif. and resides at 218 Verano Place in Irvine.

SHARON BROWN GREGORY is a program analyst for the District of Columbia and resides at 300 3rd Street N.E., Apt. 301, Washington, D.C.

DR. WESLEY and JUDITH McWAIN ARMSTRONG '68 are living in Prineville, Ore., where he is a dentist. Their home address is Rt. 1, Box 610.

DALE M. (L69) and ADELAIDE HULL HERMANN are now residing in Fairbanks, Alaska, where he is a staff judge advocate at Eielson Air Force Base. Their military address is 5246 East Broadway, APO Seattle, Wash.

ROBERT S. PERRY and his wife Sherry are living at 2426 South Park Lane in Santa Clara, Calif. He is employed as information systems manager for Hewlett Packard in Palo Alto.

ANNE ERIKSEN WAKU writes that her husband Nick is now manager of Budgets for Friden at their corporate headquarters in California. They reside at 387 Conway Drive in Danville.

YUKINAO MIZUTA was recently transferred as junior officer of the Mitsubishi Bank to the branch in New York City. Mizuta, his wife Takako and two children reside at 1297 Inwood Terrace, Apt. 14, in Fort Lee, N.J.

LAWRENCE E. NYE is the president and director of the Half Way House of Agape Enterprises in Salem. Nye and his family reside at 770 Wheatland Road North.

GEORGE and CORISE SOKEN-SEN MACREADY are living at 10908 Devin Place in Kensington, Md. He is teaching in the department of measurement and statistics at the University of Maryland, College of Education and she is involved in working in a free walk-in clinic.

CAPT. STEPHEN R. ENLOE is a physician with the U.S. Air Force and is currently stationed at Ching Chuan Kang Air Base in Taiwan, tour ending July, 1973. His military address is CMR No. 1994, PACAF, APO San Francisco, Calif. 96619.

DR. GEORGE G. BLAKESLEE JR. recently opened a dental practice in Hazell Dell, Wash., after completing two years in the U.S. Army. His home address is 3205 N.E. 129th Avenue in Vancouver, Wash.

CAPT. DANIEL W. KESSLER is a helicopter pilot for the U.S. Marine Corps in Jacksonville, N. Carolina. His address is Route 4, Box 397-A.

JOAN LAFRANCE HAMILTON is a welfare worker for Washington State Welfare and lists her address as P.O. Box 46197 (White Center) in Seattle, Wash.

LOUIS M. PARKER (L) has received an honorable discharge from the U.S. Army as a military judge in grade of Major and has assumed present position as a staff attorney for Burlington Northern, Inc. He resides at 3115 N.W. Cornell Road in Portland, Ore.

PRESTON H. GOLDEN recently received his B.A. degree from San Francisco State College and is now a sales representative for Chrysler-Typhoon in Santa Clara, Calif. His business address is 3939 Stevens Creek Blvd. in Santa Clara.

SUE DEE DONNER LAZZERINI (Mrs. E. J.) is traveling with husband throughout Europe, while he works on his Ph.D. They recently spent eight months in Paris studying French and are now living in Besiktas-Istanbul, Turkey studying Turkish. Their address is American Research Institute in Turkey, Cilembik Sok. 18/2, Besiktas-Istanbul, Turkey.

SHARON SCHWIND WALLACE (Mrs. Jerre) is living at 923 S.E. Bay Blvd., Apt. 42, in Newport, Ore., where her husband is the band instructor for the Newport Public Schools.

J. KENDALL and JOAN KANE ANDERSON are living at 408 Cedar Path Drive in Homewood, Ala. He is serving one year's residency at the Baptist Medical Center in Birmingham, Ala. as graduate student in hospital administration from Washington University in St. Louis, Mo.

ROBERT S. CAULK is working on his Ph.D. in social welfare at Heller School, Brandeis University, in Waltham, Mass. after spending two and one half years in San Diego, Calif. organizing for political and social change. His new address is 75 Nicholas Road in Framingham, Mass.

STEPHEN D. MILLER (L.) has returned to Oregon after five years of private law practice with Vineland, Lance and Glenn in Ontario, Calif. He is now a Deputy District Attorney in Clackamas County. Miller, his wife and two children reside at 180 McCarver Avenue in Oregon City.

ROBERT W. SMITH is a flight surgeon with the U.S. Air Force, stationed at the Grand Forks Air Force Base in North Dakota. His address is 1208A March Avenue, Grand Forks AFB, N. Dak.

NANCY PRICE COLE is studying for a master's degree in sociology in Laramie, Wyoming. She lives at 2601 Coe, Apt. 306 in Laramie.

CHARLOTTE CASTILLO BARA is now teaching piano and enjoying her new daughter, Danielle Elise, in Millant Town, Hawaii. Her home address is 95-543 Noholoholo Street.

WILLIAM B. WEBBER and his wife Catherine are living at 233A Washington Street in Winchester, Mass. He is the director of the Solid Waste Division of Sanitary Engineering Associates in Boston, Mass.

GARY W. JONES is an optometrist in Lebanon, Ore., where he lives at 176 East Carolina Street.

STEPHEN M. YOSHIHARA is senior management consultant for Peat, Marwick, Mitchell and Company in Honolulu, Hawaii, where he lives at 3230 Lincoln Avenue.

CAROLYN LAW WOO (Mrs. Conway) is living with her family at 8365 N. Van Ness Blvd. in Fresno, Calif., where her husband is a dentist.

VINCENT SZE is a professor of law and chairman of the department of law at the National Chengchi University, Taipei, Taiwan. He can be reached through the University.

DAVID L. BOKFELD, his wife Pamela and two children are living at 2555 Tamalpais Avenue in El Cerrito, Calif. He is working as an engineer at S. T. Johnson Company in Oakland, Calif.

LT. JAMES and GAIL JAKES SMITH '67 have moved to 100 Redwood Circle, Apt. 601, in Pensacola, Florida, where he is a flight instructor in the Naval Air Basic Training Command.

BRUCE A. and PAULA EMERY SMITH '66 after three years in Japan with the Air Force have returned to the U.S. and are living at 336 E. 3360 South, Apt. 2, in Salt Lake City, Utah. Smith is attending the University of Utah.

DON and JANET LOOMIS WITH-YCOMBE '67 have moved to 1614 Rae Lane in Madison, Wisc., where he is working on his Ph.D. degree in food science at the University of Wisconsin. She is working on her master's degree in Guidance and Counseling.

JIM and LINDA SANDNER LOOMIS are living at 10-C Escondido Village, Stanford, Calif., where he is working on his Ph.D. degree in aeronautical engineering.

CARL and MARY WIRT OGDEN '66 are living at 8 Great Oak Circle in Orinda, Calif., where he is the buyer for men's and boy's clothing at Ogden's Store and she is directing a Fashion Seminar for young girls and women.

SID COOPER has been named sales manager of Oregon-Pacific Leasing Company and will administer OPL's leasing programs in Or-

egon and Southwest Washington. He resides at 7816 Rofini Court in Milwaukie, Ore.

GEORGE J. and WILLA VARNER TANABE '67 are currently studying at Columbia University in New York City. She is a graduate student in art history, studying Japanese art; and he is a graduate student in East Asian Languages and Cultures, studying Japanese Buddhism. Their New York City address is 1 Seaman Avenue, Apt. 3-D.

DR. JEFFREY S. TOPPING is teaching undergraduate and graduate psychology courses at Mississippi State University in State College, Miss. His mailing address is P.O. Drawer PF.

EDWARD L. POTTER is the district sales manager for the Chrysler-Plymouth Division in Billings, Mont. and resides with his wife Jean and son Tim at 1600 Avenue E, Apt. 49, in Billings.

1966

JOHN STUART (L.) is practicing patent and trademark law with the firm of Kolisch, Hartwell and Dickinson in Portland.

NYCKLE and CARMEL HOFSTETTER WIJBRANDUS '67 are stationed in Europe, where he is a staff sergeant with the U.S. Air Force. The Wijbrandus family can be reached by writing T. Hofstetter, Rt. 1, Box 310 B, Hubbard, Ore.

ROBERT H. WALLACE has moved his wife and daughter to Ontario, Ore., where he is the senior pastor of the United Methodist Church. Their home address is 352 N.W. Second Street.

NANCY BRIGGS WEHR is living at 1756 Berry Street S.E. in Salem, where her husband Mike is working in Lab. Services for the Oregon State Dept. of Agriculture.

JAMES and ELLEN HOEYE SEDELL are living at Rt. 3, Box 784 in Albany, Ore. and he is heading International Biological Projects grant to Oregon State University on the Aquatic Ecosystems.

JAMES M. DOMBROSKI is a second-year law student at Golden Gate Law School in San Francisco, Calif. He can be reached by writing his parents, the H. J. Dombroskis, 229 Alta Mesa Drive South, San Francisco, Calif.

THE REV. GORDON L. BENNETT recently received his M.S. Ed. degree from Oregon College of Education and is currently the pastor of Friends Church in Melba, Idaho. His home address is 110 Randolph in Melba.

LUCILLE CLARK is a television news writer and producer for Mannequins Assoc., Inc. and American Women in Radio and TV in Los Angeles, Calif., where she lives at 8741 Shoreham Drive, Apt. 12.

GARY (L.) and SHERYL WINTER RUETER '69 are living at 700 W. 12th Street in McMinnville, Ore., where he is a Deputy District Attorney for Yamhill County.

MARY DEE STITH McCANN is living with her family at 6005 W. Arrowhead in Kennewick, Wash., where her husband is the sales representative for U.S. Gypsum.

THOMAS P. JOHNSON is the manager of product development for the H.S. Crocker Company in San Bruno, Calif. He lives at 180 Colusa Court in San Bruno.

STEPHEN H. CARPENTER and his wife Reet are living at 20564 Nisqually Road in Apple Valley, Calif., where he is the executive director of Parks and Recreation for the Apply Valley District.

STEPHEN and SUSAN SMITH NEPTUNE '69 are living at 1904 Pariva Drive in Cardiff-by-the-Sea, Calif. He is an assistant manager for the United California Bank in Ocean-side and she is working at San Diego Federal Savings and Loan.

JOHN H. BOYD is an assistant professor at Northwestern University in Evanston, Ill. and lives at 1466 Lake Avenue in Wilmette, Ill.

CARL NEU is an insurance broker for Pettit Morry Company in Seattle. He lives at 4003 W. Mercer Way on Mercer Island, Wash.

DOUGLAS B. GWYNN, who has for the last two years been working as teaching assistant and graduate student in the sociology department at Arizona State University, is currently a teaching assistant at Cornell University, while working for a doctorate in sociology. He can be reached by writing 3255 Dallas Road, Salem, Ore.

ROBERT W. THURMAN has returned to graduate school at the University of Cincinnati, Cincinnati, Ohio after serving as a psychologist at Eastern Oregon Hospital in Pendleton.

CORDELIA D. CROSS BRADY and her husband Melvin are living at Fairview Manor, Apt. 406 in Fairbanks, Alaska. She is the receptionist at Fairview Manor Apartments.

WARREN and DONNA KEMP BROWN are residing at 668 McVey, Apt. 81, in Lake Oswego, Ore. He is a professor of political science at Lewis and Clark College in Portland.

DR. RALPH and CHRISTY ELMORE BREITENSTEIN '68 are living at 5304 Camellia Ave. in Sacramento, Calif., where he is in his second year medicine residency at Sacramento County Medical Center.

KATHLEEN BARTA EDLUND and her husband Dennis are living at 14624 S.E. 45th Street in Bellevue, Wash.

YNEZ TAGGART KATES has retired from teaching and lives with her family in Altadena, Calif. Her address is P.O. Box 335.

PHILIP L. STEVENSON and his wife Leslie are living in Renton, Wash., where he is a sales representative for Deluxe Check Printers, Inc. Their home address is 1201 Thomas Lane, Apt. 211, Renton.

JOHN K. LORRAINE is a marketing supervisor for General Electric in San Jose, Calif., where he lives at 6077 Chesbro Avenue.

WILLIAM A. MARSHALL is an attorney with the firm of Ray, Guimney and Nebeher in Salt Lake City, Utah. His address is 1960 Wilson Avenue.

DR. GORDON K. SPRINGER has moved from Pennsylvania to Columbia, Mo., where he is an assistant professor at the University of Missouri Computer Science Department. His new address is 1808 George Court, Columbia, Mo.

NANCY E. BUTCHISON SJOBERG and her husband Richard are living at 683 South Nardo, Apt. D7, in Solana Beach, Calif. He is a television applications engineer with Cohu Electronics in San Diego and she is the Graphics Services and Research Director for CRM Books in Del Mar.

DR. BILL R. and BETTY ANNE SHELTON RITCHIE have a new address in Bellingham, Wash., 1317 37th. He is a professor of business administration at Western Washington State College and Betty Anne is at home with their son, Jason Andrew.

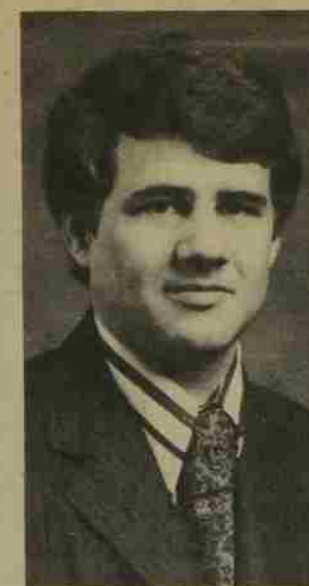

Jan Shephard

JAN L. SHEPHARD (L69) has been named attorney and head of the legal dept. of Columbian Mutual Life Insurance Company in Binghamton, N.Y. His home address is 5 Allen Street, Binghamton.

PAULA HARRIS WOLKERSTORFER (Mrs. Donald) is living in Hamburg, Germany, where her husband is teaching physics and math as part of the American Teacher Exchange Program. Their address is 2 Hamburg 61, Hessenweg 2, Germany. They will be there two years and then will return to Seattle, Wash.

CAROLYN SHERMAN RICE (Mrs. Michael) writes that her husband Mike is back from Vietnam and is attending Oregon College of Education, while she works at Pagestecher's Placement Agency in Salem. Their home address is 246 S. Whitman Street, Monmouth, Ore.

CAPT. WILLIAM J. TUPKER has returned from a year as an Air Force pilot in Vietnam and is currently stationed in Athens, Greece. His address is 7206 Spt. Group (USAFE), Box 602, APO New York 09223.

CATHARINE ATTERBURY NEWBURY and her husband Dave recently left Rwanda, where she completed research on political

change. They are now living in northeastern Congo, where he is studying the pre-colonial history of the Mangbetu people and she is writing up the data collected in Rwanda. Their permanent address is 2000 Paradise Drive in Tiburon, Calif.

JAMES and KATHY NORRIS WORDEN have moved to a new home in Oregon City, 928 Brighton Avenue. He is teaching modern problems and coaching basketball at Oregon City High School.

MICHAEL and MARILYN LUTHER EGANS '67 have moved to Anchorage, Alaska, where he is serving as a general medical officer in the Bureau of Indian Health, a branch of the U.S. Public Health Service. He recently completed his year of internship in Minneapolis and has been assigned to the obstetrics and gynecology dept. at the Alaska Native Medical Center.

1967

BARBARA J. LAWRENCE GRAF (Mrs. Curtis) is at home at 12840 S.W. Douglas in Portland, Ore., where her husband is a sanitarium for Washington County.

JAMES L. RAMSEY owns the "Sesame" Bakery in Colorado Springs, Colo., where he resides at 1126 E. Monument.

LINDA SOMERS HUNTEMAN lives in Portland with her husband, who is a computer operator with N.Y. Merchandise Company. The Hunte-mans reside at 4411 S.E. Clinton Street.

DR. CHARLES N. VERSTEEG is a flight surgeon at McDill Air Force Base, Florida. His home address is 1301 South Harvard, Apt. 30, Tampa, Fla.

GERALD G. WATSON has received his Ph.D. degree in political science from the University of Florida and is now an assistant professor of political science at Winona State College in Winona, Minnesota. His home address is 1441 Gilmore Avenue.

STEVEN C. GRAY is a musician in the U.S. Navy Steel Band in Puerto Rico. He will complete the duty in Puerto Rico in 1973 and then will return to teaching in the Fort Bragg Unified School District. His address is Olimpo Court Apt. Hotel, 603 Miramar Ave., Apt. 7, Sanlúcar, Puerto Rico 00907.

BARBARA D. HOSS COLEMAN recently returned to the states from three months in Columbia, South America, where her husband had a scholarship for special study from his medical school. On April 1, they will leave for six-weeks study in London to do a special study with associates of R. D. Laing (psychiatry).

JEFFREY W. BROWN is a teacher for the Oregon State Commission for the Blind in Portland. He lives at 1005 S.E. Washington.

MICHAEL L. PHELAN is currently a graduate student at the University of Kansas working for a master of public administration degree. His address is 2001 Ohio Street, Lawrence, Kansas.

DORINDA OLIVER BREWER is a dental hygienist in Portland, where she lives at 313 N.E. 127th Avenue.

THOMAS G. MCCLARY III is an intern at the Portland Osteopathic Hospital and resides at 5522 S.E. 28th Street, Apt. 10, in Portland.

STEPHEN and NANCY McMANUS MILLER '68 are living at 14520 S.W. 76th Avenue, Apt. 60, in Tigard, Ore. He is a counselor at Lakeridge High in Lake Oswego and she is a librarian at Fremont Junior High in Portland.

THE REV. WESLEY D. TAYLOR has received his Doctor of Ministry degree from Claremont and is currently serving as an associate minister at the United Methodist Church in Albany. His home address is 1431 Tracy Court in Albany.

RAY D. SHERWOOD is a third year law student at Willamette University and resides at 5254 N.E. 21st Avenue in Portland.

MARGARET C. RICH is a nurse at El Camino Hospital in Mountain View, Calif., where she resides at 777 W. Middlefield Road, Apt. 14.

PATRICIA BILES SCHUMAN is a teacher in San Marino, Calif., and her husband recently returned from a tour of duty in Vietnam. The Schumans home address is 9620 Ancoort, Arcadia.

JANE NEVILLE MINK lives with her family at 30 Seward Avenue in Springfield, Ore., where her husband is a teacher and coach at Hamlin Junior High School.

JAMES L. REED is a statistician for Blue Cross of Oregon in Portland, where he lives at 824 S.W. Clay.

JAMES K. BLACK (L.) is an assistant district attorney in the Coos County Court House in Coquille, Ore. His home address is 1446 North 14 in Coos Bay.

JOHN and NANCY IKOW-BRIDGE BINGHAM '68 are residing at 5266 Canterbury Drive in San Diego, Calif., where he is assistant minister for the Episcopal Church.

BARBARA HOSS COLEMAN is working for the San Mateo Elementary Schools as a tutor and is working for the YMCA on a project getting family counseling training to black and minority group professionals. Her address is 424 Studio Circle, Apt. 5.

JAN E. CORDELL is a cytotechnologist at the Oregon Medical School in Portland and resides at 3181 Sam Jackson.

MICHAEL D. HOOD is an English teacher at Siuslaw High School in Florence, Ore., where he lists his address as P.O. 479.

KENNETH N. BEATTIE is a high school science teacher in physics, chemistry and biology at Oak Bay Junior Secondary in Victoria, B.C., Canada. His address is 301-1066 Fowl Bay Road, Victoria, B.C., Canada.

SUSAN HAMMARSTEN CANN (Mrs. William H., Jr.) is a social worker with the County of Los Angeles and resides with her husband at 833 Oakwood Place in Pasadena, Calif.

THOMAS E. (L.) and LINDA NAYLOR KREIS are living on the Goose Air Base in Labrador and plan to return to Oregon in May, 1972. Their current address is CMR Box 2828, APO New York.

EDWARD C. KING (L.) is an attorney with the firm of Ziegler, Ziegler and Cloudy in Ketchikan, Alaska. His mailing address is P.O. Box 979, Ketchikan.

JOHN P. HAWKINS is a case worker for Linn County and resides at 730 East Queens Avenue, Apt. 13, Albany, Ore.

EDWIN and CONSTANCE EULER HARRIS '69 are residing at 2605 N.E. 58th in Portland, where she is working at the U.S. National Bank and he is attending Lewis and Clark Law School.

KATHLEEN VRADENBURG RITCHIE (Mrs. Kenneth) are living at 3240 Sawtelle Blvd., Apt. 2, Los Angeles, Calif., where he is busy with clerkship rotations at UCLA medical center and Harbor General Hospital. She is teaching 1st grade. They will spend Easter camping on the desert and summer in Europe.

GEORGE and JEAN LUNDSTROM THEISEN '66 are living at Elmendorf Air Force Base, Alaska, where he is a C-130 pilot for the 17th Tactical Airlift Squadron. Their military address is 30-352-B Cherry Drive, APO Seattle, Wash.

LT. JIM HUTCHESON is serving with the 8th Special Forces group in Panama and has been given a special duty assignment as a tactical officer for Latino cadets who are attending the School of the Americas in Ft. Gulick. His address is P.O. Box 1038, Cristobal Canal Zone, Panama.

STEVEN J. REYNOLDS is a real estate appraiser for Macaulay and Associates in Everett, Wash. Reynolds resides with his family at 13512-106 Drive SE in Snohomish, Wash.

WAYNE A. KINUNEN is a fish biologist serving in the Peace Corps. His assignment is with the Iran Game and Fish Dept., P.O. Box 1430, Tehran, Iran.

FEREYDOON HAGHSHEENAS is studying at Columbia University and will be returning to Bellevue, Wash. in June, where he will live at 12141 SE 21st.

FRANKLY SPEAKING

by Phil Frank



'IS THE ALUMNI OFFICE EVER GOING TO TAKE ME OFF ITS MAILING LIST?'

©FRANKLY SPEAKING/BOX 1513/E LANSING, MICH.

JONATHAN T. HARNISH has a law practice in Portland and lives at 14132 SW 103rd, Apt. 9, Tigard, Ore.

ROBERT P. RICHARDSON, JR. is with the U.S. Marine Corps at Camp Pendleton, Calif. and can be contacted by writing B845857 3rd Hospital Co., 1st Service Bn. (Rein), 1st Marine Division F.M.F., Camp Pendleton, Calif.

F. LAGARD SMITH (L) is the director of admission and professional conduct for the Oregon State Bar in Portland. His address is 1335 SW 66th Avenue, Apt. 304, Portland.

ERVIN D. LADD (L) has recently opened a private law practice in Klamath Falls, Ore., where he resides at 629 N. 25th Street.

PETER H. OVERMEYER is a graduate student in history at Washington State University in Pullman. His address is 223 Campus Vista Trails Court, Pullman.

RUSSELL and LYNNE CAMP-TON FRANCIS are living at 1718 S.E. Hazel in Portland, where he is a procurement analyst for Hyster Company and she is a collections and exchange teller for First National Bank of Oregon.

LORAIN E. BARKER is a graduate student and teaching assistant in family relations at Montana State University in Bozeman. Her address is 310 East Main, Apt. 5.

CLAYTON and MARY PACQUER MORRIS are living at 4880 Bella Drive in San Jose, Calif., where he is a minister of an Episcopal Church.

JOHN M. PARR is a law student at the University of North Dakota in Grand Forks, N. Dak. His address is 1615 North 5th in Grand Forks.

LYNETTE M. JONES is a leasing agent for Roger Harmon Lincoln-Mercury in San Bernardino, Calif., and lives at 4600 Jurupa Avenue in Riverside, Calif.

JOHN W. YAPLE and his wife Sandra have moved to 1235 W. Southern in Tempe, Ariz., where he is the records coordinator for Arizona-New Mexico and Nevada area with State Farm Insurance.

TAMARA L. MORRISON EBERT (Mrs. Peter) is living with her husband and daughter at 406 Heywood in Eugene, where he is a civil engineer with Donald M. Drake.

CRAIG A. CHASTAIN is working in concert promotion and advertising for E.J.D. Enterprises in Salem and his wife Cheryl is doing graduate work at Oregon College of Education. The Salem address is 2210 State Street.

GARY W. LINDSTROM and his wife Cathie are living at Daizawa Court Apts., Apt. 3, No. 32-27, 2 Chome, Daizawa, Setagaya-Ku, Tokyo, Japan, where he is in shipping management for the States Steamship Company. They will be in Tokyo for three years.

C. MONTEE KENNEDY is an attorney with McKay, Panner, Johnson, Marceau and Karnopp in Bend, Ore., where he lives at 1010 East Cleveland, Apt. 16.

BRUCE J. BRENNEN is a graduate student at Columbia University and lives at 562 West 113th Street, McBain Hall, Room 524, New York City, N.Y.

STEPHEN R. BLIXSETH is a third year law student at the University of Oregon Law School in Eugene and resides at 2034 W. 10th.

ROD W. RUDISHAUSER is the freezing dept. supervisor at Birds Eye in Woodburn and resides at 604 - 46th Place in Salem.

LOU A. NEILL is a harpist working in the Los Angeles area and a student at the University of California at L.A. His address is 1422 Electric in Venice, Calif.

PAUL M. CALLAN has taken a leave of absence from Reader's Digest Services in Los Angeles, Calif. to complete active duty for the Army National Guard at Ft. Polk, La. Callan's wife and son are residing at 2948 Via Pacheco, Palos Verdes, Calif.

DAVID L. (L) and DARLENE HAWKINS OLSTAD '66 are living at 2746 N.E. 25th in Portland, where he is a deputy district attorney for Multnomah County.

LAWRENCE W. HULL is a graduate student at the University of Hawaii in Honolulu, where he lives at 3019 Hibiscus Drive.

NANCY L. RAYNES is a secretary and illustrator for the Alexander Lindsey Sr. Museum in Walnut Creek, Calif. Her home address is 2864 Linden Ave., Berkeley, Calif.

ROBERT H. SENDERS is with the U.S. Army and just returned from a tour of duty in Vietnam. His mailing address is 2960 S.W. Montgomery Drive in Portland.

DAVID and SUSAN MCGEEHON ASHBY '68 recently received their master's degrees from the University of Arizona. They are in English and his in physics. Currently, they

are living at 25 Newell Road, Apt. 23 in Palo Alto, Calif., where he is a graduate student in the School of Business Administration at Stanford University. She is working in the legal section of Boise Cascade Recreational Communities.

DR. GARY A. BACKLUND has graduated from the University of Oregon Dental School and is living in San Diego, while serving with the Navy as a dentist at the Marine Corp Recruit Depot. Backlund and his wife Tammy reside at 6848 Hyde Park Drive, Apt. B, in San Diego.

MARK W. OLSON is a senior at the University of Oregon Medical School and resides at 3233 S.W. 10th, Apt. 1, Portland, Ore.

SUSAN AMEN HAMMOND is teaching French and German in a junior high in the Spring Branch School District in Houston, Texas. Her husband is a Lt. j. g. in the Coast Guard. Their address is 745 International, No. 107, Houston.

JANE C. HILL is teaching the third grade in San Francisco, Calif. and lives at 425 Corbett.

RICHARD MEEDER, who recently served 18 mos. in Frankfurt, Germany as a newsman for the American Forces Network, Europe, is currently enrolled at the Northwestern School of Law, Lewis and Clark College, Portland. His address is 3120 S.E. Brooklyn.

1969

DONALD and KATHRYN WAY COWIN are living at 5680 High Banks Road in Springfield, Ore. He is a minister and part-time photographer for Northwest Christian College and she is working on a master's degree in special education at the University of Oregon.

DAVID F. MATTSO is the owner of Mattson's Ice Cream and Quality Meats in Woodburn, Ore., where he lives with his wife and family at 1444 Nardcastle.

WARNER (L) and BONNIE BAIDEY ALLEN (L68) are living in Santa Ana, Calif., where he is an attorney with the U.S. Marine Corps. Their address is 5119 E. Street USMCAS El Toro, Santa Ana, Calif.

PENELOPE ROACH RUSH is an elementary teacher in Eugene, Ore., where she lives with her husband at 2309 Parliament.

DOROTHY A. HOWE NICHOLS (Mrs. John T.) is a clinical instructor at the Good Samaritan Hospital School of Nursing in Portland. Her home address is 8576 N. Polk.

ROBERT M. STOOPS and his wife Connie are spending a year in Europe after giving up jobs in Lafayette, Calif. Their Lafayette address is 1933 Sunnybrook Drive.

SUSAN J. SCOTT MILLER (Mrs. Russell S.) is living in Germany for 3 years with her husband, who is a Captain in the Armed Services. Their address is 543-50-666FVCMR Box 1246, APO New York, N.Y.

GREGORY L. GOURLEY is a protocol officer at headquarters for the U.S. Air Forces in Europe and lists his address as Hq. USAFE (CCP), CMR 4124, APO New York.

CLAIRE HAUNTZ STABLE and her daughter Mary are residing at 3185 Willamette, Apt. 5, in Eugene, where Claire is beginning studies in music at the University of Oregon. Mrs. Stable also works part-time for two cardiologists.

LOYD and LOIS GIELOW CONNORS are residing at 610 Masonic Way, Apt. 3, in Belmont, Calif. He is a high school math teacher at Half Moon Bay High School and she is a substitute elementary teacher in San Mateo and Belmont.

WALTER L. LARSON (L) is the assistant County Counsel for Washington County in Hillsboro, Ore. His home address is 1110 S.E. Alder Street in Hillsboro.

SUZANNE CAUBLE KIEWER LEVITAS (Mrs. Menachem) is living at 104 Kent Terrace, Apt. 3, Charlottesville, Va., where he is a graduate student and teaching assistant in physics at the University of Virginia Graduate School.

DOUGLAS L. MINSON (L) is an assistant district attorney for Washington County and resides at 357 N. 1st, Apt. 6, in Hillsboro, Ore.

CRAIG W. BAYLESS is a real estate salesman in Tacoma, Wash., and resides at 8622 Onyx Drive.

JANET L. EDLUND is a social worker for the Marion County Juvenile Dept. in Salem. Her home address is 3237 Center Street N.E.

JOHN L. and KATHERINE LEE-DY TATUM '70 are living at 15750 Stout in Detroit, Mich., where he is an attorney for the Ford Motor Company.

MART A. STEWART is a salesman for the Population Planning Associates in Portland, where he resides at 3653 N.E. 8th.

WENDY L. GARDNER is a job developer with the WIN Program in the Employment Division, State of Oregon. She lives at 1060 W. Luelien in Roseburg.

JOHN DAVID COUGHLIN (L) has opened a law office in Baker, Ore. His address is P.O. Box 341, Baker.

A. DOUGLAS and JOY GUSTAFSON GILMORE are living at 109 Los Robles Drive in Burlingame, Calif. He is a sales management trainee for Levi Strauss in San Francisco.

CAROLYN C. SMITH is a research assistant at the University of Missouri in Kansas City, where she lives at 4127 Locust.

CHERYL BURGE YOUNG is a housewife in San Jose, Calif., and resides at 1563 "C" Alta Glen Drive.

SALLY E. GORDON is living at 6 Chestnut Street in Boston, Mass., where she is working on a master's degree in voice at Boston University.

She also is the assistant director of the Beacon Hill Friends House, the Quaker Meeting House in Boston and a graduate student residence for Quakers.

JOHN R. MARKHAM is a student at the School of Optometry at Pacific University and resides at 1742 Poplar Place in Forest Grove, Ore.

YVETTE C. ROBERTS is an elementary school teacher in Beaverton, Ore., where she resides at 4725 S.W. Pacific.

HIKARU T. KERNS is studying at Magdalen College in Oxford, England and his mailing address is through the College.

CHRISTIAN P. HURD is now serving a tour of duty with the U.S. Army in Vietnam and lists his permanent home address as R.R. 1, Box 286, Sunrise Beach, Mo.

GEORGE V. ELLIS JR. is in flight training at Williams AFB, Arizona and plans to graduate this June. His address is Box 1342, Williams AFB, Ariz.

GREGORY L. GOURLEY has been promoted to first lieutenant in the U.S. Air Force. He is an administrative officer with a unit of the Tactical Air Command at Nellis AFB, Nev. His address is 3765 Central Park Circle, Las Vegas, Nev.

1970

DIANA LULAY GRUBER and her husband Richard and two children are living at 124 S.E. R.R. Road in Redmond, Ore., where he is the owner and manager of Gruber Concrete Products.

JUDITH C. MOORE PAULSON is the personal secretary to the clinical psychologist at the University of California at Davis. Her home address is 1850 Hanover Drive, Apt. 66 in Davis.

CHRISTINE SLEETER is a student teacher at Cleveland High School in Seattle, Wash., where she lives at 2506 14th Avenue South, Apt. 22.

JEFFERY and KAREN PATCH ALBAUGH are living at 3119 N.E. 120th Street in Seattle, Wash., where he is a second year student at the University of Washington Medical School.

JOCK G. ELLIOTT is working for Century Homes Modular Division in Eugene, Ore., where he lives with his wife Karen at 392 Adams.

LYNN E. MILLER BUTTS and her husband Greg, who will be graduated from Willamette this May, are living at 2131 Center Street, N.E. in Salem, where she is an interviewer for Marion County Food Stamps.

MACLYN L. and LESLIE PETERSEN CLOUSE are living at 5620 200th S.E., Apt. A212, in Lynnwood, Wash., where she is teaching a fifth grade class in Edmonds School District. He is teaching a class in macroeconomics at the University of Washington in Seattle.

GARRY N. ENNOR is a projectionist at Walnut Park Theatre in Portland and resides at 825 N. Bland Street.

DON R. RAMSEY is a salesman for Ramsey Real Estate in Salem and resides at 1223 Ewald Avenue, S.E. in Salem.

GLEN G. GIBBONS is a staff writer for the Oregon Statesman in Salem, where he resides at 980 Parrish Street N.E.

GEORGE E. MANTE is an 8th grade Core-Language Arts Coordinator at Myrtle Creek Junior High School and lists his address as P.O. Box 666, Myrtle Creek, Ore.

MARIE ANN GARDNER is a music specialist at the Prince Georges Company in Maryland. She resides at 3420 Loring Drive, Apt. 302, in Forestville, Md.

JEAN E. EDWARDS is a graduate student at Western Washington State College in Bellingham, Wash., where she lives at 617 21st Street.

AMY C. KING is a library assistant at the University Library at the University of California at Davis. Her home address is 65 College Park in Davis.

FRED G. LONG (L) has a new law office in Eugene, Ore. after joining with another WU grad DWIGHT L. FAULHABER (L71). Long's

home address is 632 Kourt Drive in Eugene.

MARGARET BARTON ROSS (Mrs. Victor) is living at 1239 20th in Longview, Wash., where she is working at the Public Library.

DAVID HERRON MOSELEY is working toward the master of divinity degree at the Golden Gate Baptist Theological Seminary in Mill Valley, Calif. He can be reached by writing him in care of the seminary.

PATRICIA CANNON SMITH (Mrs. Jeffery L.) now lives at 80 South Sunnyslope, Apt. 103, in Pasadena, Calif., where he has been transferred to the Pasadena office of Van Smith Company.

ROGER WILLIAM and REBECCA LOWE WARREN '70 are living at 15151 S.E. Stark in Portland, where he is a life insurance agent with Pacific Mutual Life.

FRANK N. YOUNGMAN has a new address 5600 Marconi Avenue, Apt. 134, Carmichael, Calif.

LINDA MOREE BROWN is working on her master's degree in an assistantship in music at Queens College in Flushing, N.Y. Her address is 92 Shore Road, Apt. 92-B in Port Washington, Long Island, N.Y.

ERIC G. ROMANCHAK (L) is an attorney with Ueoka, Vail and Luna in Wailuku, Maui, Hawaii. He lives with his family at 356 Kaiola Place in Kihei, Maui, Hawaii.

GARY and GRETCHEN GRUVER HULL '71 are living at 114 East Hancock in Newberg, Ore., where she is teaching English and journalism at Newberg High School. Hull is a first year law student at Northwestern School of Law, Lewis and Clark College in Portland.

JAMES and SUZANNE STUNZ BALDWIN are living at 501 Zoll Street in Warrensburg, Mo., where he is stationed at Whiteman Air Force Base, Mo. as a missile maintenance officer.

LINDA S. BARTO WEATHERS (Mrs. Tom) is working in the credit dept. of General Electric in Eugene, Ore. and is living at 20 V Street in Springfield, Ore.

LAURA JEANNE BROSSHART LICHTER is working at the First National Bank in Milwaukee, Ore., where she resides at 106, 124 Cherry Avenue.

CATHLEEN A. CALLAHAN MARXEN (Mrs. Dennis) is a secretary for Itex Corporation in Redondo Beach, Calif., where she lives with her husband at 1920 Grant Avenue.

JAYNE LILLES HILL is an elementary school teacher in Salem, where she resides at 3881 Iberis.

ROBERT S. FRIEDMAN (L) is an attorney with the law firm of Koenigsberg, Brown, Sinsheimer and Meltzer in Seattle, Wash. He resides at 3210 Shorewood Drive in Mercer Island, Wash.

SUSAN GALE DILLOW is an administrative assistant for U.P. Marketing in Sunnyvale, Calif., where she lives at 611 Templeton Court.

GEORGE W. MCLEAN JR. is a law student at Northwestern School of Law, Lewis and Clark College in Portland and lists his temporary address as 19555 Pacific Highway, Apt. 5, West Linn, Ore.

EUGENE D. HELIKER is a musician and resides with his wife Kathi at 3839 Ashwood Avenue North in Seattle, Wash.

ROGER H. VAN HOY is a student in Portland, where he lives at 9050 S.W. 35th.

CRAIG D. HORTON is serving with the U.S. Navy and lists his address as 509 N. Barneburg in Medford, Ore.

SUZANNE CARLSON is an instructor in physical education at Lewis and Clark College in Portland and lives at 2155 S.W. Goodall Court in Lake Oswego, Ore.

ELIZABETH K. HARRI THORN (Mrs. W. Eric) is working on her master's degree at Washington State University in Pullman, Wash., where she lives at 613 State Street, Apt. 6.

RICHARD B. HUDDLESTON is an engineer with the Oregon State Highway Dept. in Ontario, Ore. He lists his address as P.O. Box 43, Payette, Idaho.

TIMOTHY H. BOWMAN is studying history in the graduate program at California State University at Long Beach, Calif. He lives at 1370 St. Albans Road in San Marino.

ELLEN M. EMRY is a news assistant for KGW-TV in Portland and lives at 20 Monticello Drive in Lake Oswego, Ore.

GWEN E. GALLAHER is a secretary in the Medical Computer Center at the University of California at Davis and lives at 945 "J" Street in Davis.

JAMES Z. CRONAN is a research assistant in the Heart Research Laboratory at the University of Oregon Medical School in Portland. He resides at 2901 S.W. Montgomery Drive in Portland.

LINDA A. CATES is a program secretary for the International Student Service of the National Board of YMCAs and is a junior member

of a team of three which coordinates the International Camp Counselors Program. Her address is 23 W. 73rd Street, New York, N.Y.

WALTER L. SANFORD is an instructor at the Army Signal School in Computer Science at Ft. Monmouth, N.J. Sanford and his wife Sandra list their address as Co K, Sch. Bde, USASCS, Ft. Monmouth, N.J.

SANFORD M. KAWANA is a teacher for the Hawaii Department of Education at Kaimuki High School in Honolulu, Hawaii. His address is 1823 Bertram Street.

RICHARD L. BARRON (L) is an assistant district attorney for Coos County and resides at 1812 Thomas in Coos Bay, Ore.

JAMES J. BUCKLIN now resides at 3013 21st in Seattle, Wash., where he builds boats.

CALVIN C. LEE is a physical education instructor at St. Louis High School in Honolulu, Hawaii, where he lives at 826 Ceighton Street.

STANLEY E. TENOLD is attending Stanford University, working toward a master's degree in electrical engineering. His address is 2000 California Street, Apt. 16, Mountain View, Calif.

PETER P. STRAND (L) is now with the law firm of Murray, Dunham and Wait in Seattle, Wash. He resides with his family at 2462 63rd S.E. in Mercer Island, Wash.

BONNIE L. HANSEN is now teaching math at the Holy Family School in Portland and resides at 1255 S.E. Foster Road.

DEBORAH J. HEIKKALA is a private secretary for the Union Oil Company in Washington. She lives at 513 C Street, Apt. 6 in Washougal, Wash.

TIMOTHY R. WEAVER (L) is an attorney with the law firm of Hovis, Cockrill and Roy in Yakima, Wash., where he lives with his wife Gail and family at 2706 Butterfield Road.

S. JAMES and COLLEEN LIEN FITZPATRICK have moved to Portsmouth, N. Hampshire, where he is a pilot in the U.S. Air Force, stationed at Pease AFB, N.H.

BARRY J. SUDDERTH is an electrical engineer, living at Rt. 3, Box 1180 in Hoquiam, Wash.

ROBERT A. PEARSON is studying psychology at the University of Puget Sound in Tacoma, Wash. His address is 2902 North 25th.

FRANK J. YRAGUEN (L) is the new District Attorney for Malheur County and resides with his wife Patricia and two children at 550 Smith Street in Vale, Ore.

THOMAS J. GREIF (L) is an attorney with the law firm of White, Sutherland, Brownstein and Parks in Portland, Ore., where he resides at 1200 Jackson Tower.

CANDACE L. LINDSKOG is working on her master's degree at San Jose State College and teaching part-time as a physical education instructor at a junior high school in Fremont, Calif. Her home address is 534 Barneson, San Mateo.

DENNIS C. JOHNSON, who resides at 1340 E. 23rd in Eugene, Ore., is a second year law student at the University of Oregon.

TERRY S. COLLINS is working toward a degree in forestry at Washington State University in Pullman. His address is Steptoe Village, N-203, Pullman.

DORIS LOENNIG, an attorney in Fairbanks, Alaska, has been appointed to the District Advisory Council of the Small Business Administration. She is the first woman in Alaska to receive this honor and will serve a two-year term. Her address is 556 Second Avenue, Fairbanks.

MARILEE M. FLETCHER is employed by the Oregon State Mental Health Division in Salem, working on the SCOPE hospital staffing study. She lives at 755 Ferry Street S.E., Apt. 1, in Salem.

MICHAEL T. BAILEY is a deputy district attorney in Multnomah County and now resides at 8476 S.W. 37th in Portland.

JAMES 'TIGER' NICHOLSON has been appointed admissions counselor at Willamette University and is residing at 480 Vista Avenue S.E. in Salem. He also serves as the vice president of Nicholson, Inc., a Salem insurance company.

STEPHEN and NANCY WILES WELLS are living in Portland, where he is a truck driver for Loomis Courier Service. Their address is 2404 S.W. 8th, Apt. 2.

BARBARA PATI (Mrs. P. K.) is living at 713 N.E. 104th Avenue in Vancouver, Wash., where she is the new director of Nursing Service at Columbia View Hospital.

MARY M. McBRIDE is a student at the University of Oregon School of Nursing and resides at 624 West

18th Street in McMinnville, Ore.

RICHARD J. FAIRBROOK is a shelving supervisor at Yakima Hardware Company and lives at 4406 Viola Place in Yakima.

TERRY L. KUKUK (L) is a law clerk for the Court of Appeals in Seattle, Wash. and resides at Route 8, Box 8490 in Bainbridge Island, Wash.

DEBRA L. HUFFMAN SPARBER (Mrs. Richard) is a bookkeeper for the First National Bank of Oregon and lives at 4217 N.E. Flanders in Portland.

ROBERT W. DOUGLAS and his wife Teresa are living at 673 N.E. 19th in Salem and he is a student at Oregon College of Education in Monmouth.

WALLACE D. TERRY (L) is a law clerk for Bernard F. Bednarz in Salem and resides at 1257 8th Street N.W.

ANTHONY J. BOHNER (L) is a law clerk for the U.S. District Court in Boise, Idaho. He resides at 914 Westwood Street in Nampa, Idaho.

JAMES K. NEILL JR. (L) is an attorney with the law firm of Martin and Robertson in Portland, where he lives at 8012 S.E. 32nd.

PATRICK L. BROCK (L) is a graduate teaching assistant at the University of Missouri in Kansas City, where he is working on his L.L.M. in urban affairs. The Brocks reside at 3026 Warwick Blvd., Apt. 8, in Kansas City, Mo.

ROBERT A. McQUAID JR. (L) is an attorney with the law firm of Wait and Shamberger in Reno, Nevada. The McQuaids reside at 555 Sullivan Lane, Apt. 7, Sparks, Nev.

C. MONTEE KENNEDY (L) is an attorney with the law firm of McKay, Palmer, Johnson, Marceau and Karnopp in Bend, Ore., where he resides at 1010 E. Cleveland, Apt. 16.

KATHY H. HARTMAN HIBBARD is a vocal music instructor at Michigan Avenue School in Coos Bay, Ore. She lives at Box 703, Coos Bay.

RONALD J. PODNAR (L) is an attorney with the firm of Gehlen and Larimer in Stayton, Ore.

ROBERT C. MILLIKAN (L) recently passed the Oregon Bar and is currently a 2nd Lieutenant in the U.S. Air Force, serving as procurement special projects officer at Langley AFB, Hampton, Va. The Millikans address is 557 Logan Place, Apt. 9, Newport News, Va.

ARTHUR (L) and ROBIN BEE-DLE BINGMAN are living in Washington, where he is an attorney with the law firm of Blechschmidt in Grandview. The Bingmans address is Route 1, Box 61, Mabton, Wash.

STEVEN R. BRAET is a musician in Palo Alto, Calif. and resides at 2675 Alma Street.

DENNIS D. ASHENFELTER (L) is a deputy district attorney for Multnomah County and resides at 2535 N.E. 43rd Avenue in Portland.

DANIEL B. WATTS (L) is an attorney for the law firm of Graham, McCord, et. al. in Seattle, Wash. Watts and his family reside at 7807 N.E. 12th in Bellevue, Wash.

JACK D. DALE is a teacher in Seattle, Wash., where he lives at 1100 5 North, Apt. 5.

STAFFORD J. HAZELETT is a clerk 4 for the Motor Vehicles Division in North Bend and resides at 2650 Koosbay Blvd., Coos Bay, Ore.

CARRIE S. OHLSON is an employment interviewer for the Bank of America in San Francisco, Calif. She resides at 1925 Parkside, Hillsborough, Calif.

J. LAURENCE CABLE (L) is an attorney with the law firm of Souther, Spaulding, Kinsey, Williams and Schwab in Portland and resides at 688 McVey, Apt. 23 in Lake Oswego.



©FRANKLY SPEAKING / BOX 1523 / E. LANSING, MICH.

VICTOR V. VELARDO JR. (L) is a law clerk for the Public Defender, State of New Jersey and resides at 366 Ridge Street in Newark, N.J.

SUSAN R. HERBERT is a student at Portland State University, working on her B.A. degree in elementary education. She lives at 5631 N.E. 43rd in Portland.

J. DWIGHT WILSON III is an orderly at the University of Oregon Nursing School and lives at 1508 S.W. Dewitt, Apt. 9, Portland.

BRUCE E. BEAUCHAMP is an assistant credit manager at Smith's Home Furnishings, Inc. in Portland and resides at 3131 S.E. Schiller.

THOMAS J. TRUE is a graduate student at Idaho State University in Pocatello, Idaho, where he is studying for his master's degree in zoology. His home address is 153 N. Hayes in Pocatello.

DONALD C. BOYLE is a farmer in Madras, Ore. Boyle and his wife Peggy list their address as Star Route, Box 80, Madras.

DAVID M. STONE recently received his B.S. degree in business and accounting from Oregon State University and is working for Arthur Anderson and Company accounting firm in Portland. Stone lives at 5828 S.W. Cheltenham Drive in Portland.

JAMES MARTELL (L) is an attorney with the law firm of Curtis, Butler and Barney in Seattle, Wash. He lives at 10904 Circle Drive in Bothell, Wash.

WILLIAM B. REISBICK (L) and his wife Sue reside at 1036 N.E. Savage in Grants Pass, Ore., where he is an attorney with Kengle and Reisbick.

DEAN A. HEILING (L) has a private law practice in Winston, Ore., where he resides at 91 Darrell, S.E.

SHARON INGRAM HARRISON is a kindergarten teacher in Echo, Ore. Her address is Box 761, Echo.

CINDY L. DAVIS SCARBOROUGH is a secretary, bookkeeper and manager for the Golden Canary Tavern in Eugene. The Scarboroughs address is 2136 Jeppesen Acres Road in Eugene.

JOAN M. DUDGEON MALERICH is a bank bookkeeper in Seattle, Wash. and resides at 5037 35th Avenue, S.W., Seattle.

ANNE D. SHERRARD BRYSON is a secretary in Pleasant Hill, Calif., where she lives at 222 Cholo Court. She is taking classes at California State at Hayward.

JOYCE A. WHITTIER SLIPPER (Mrs. Evert) is a housewife in West Haven, Conn., where she lives at 33 Ridge Court E. Apt. 7C.

CAROLINE E. HORN JONES is teaching piano in Winston, Ore., where she lives at 271 Peach Lane.

NANCY M. NOBLE PETERSON is a student in Reno, Nev. and lives at 625 Denslow Drive in Reno.

MICHAEL CANNADY (L) is practicing law with the firm of Robertson and Wills in Portland and lives at 2632 S.E. 164th Avenue in Portland.

MARIJO POLJADE is working on her master's of fine arts degree at the University of Portland Graduate School. She is currently appearing in "40 Carats", a French musical farce, produced by the Portland Civic Theatre.

MARRIAGES

MARLENE L. ANDERSON '68 became the wife of **DICK HORNER** '68 on Sept. 25, 1971 at Rose City, Ore. The Horners are currently residing at 2744 S.W. Sherwood Drive in Portland, Ore., where he is a research assistant to Dr. Cox in the University of Oregon Dental School.

D. GEORGE HAMMOND '70 was married to **BRENDA SUSAN BLAYLOCK** '72 on May 29, 1971. Currently, he is an adjuster at Ford Motor Credit in Portland and she is a student at Willamette. They reside at 5103 A.S.E. Stark in Portland.

ROSEMARY GILBERT '58 is the new bride of Ronald William Bell, who is a maintenance engineer for Westab, Inc. The Bells live on a small farm near Turner and raise Charolais cattle. Their mailing address is 4082 Delaney Road, S.E., Salem.

ARISS JONES ENGLUND '38 was married to **VICTOR MICHAEL CROW** '40 on April 11, 1971 and they are currently living in Enterprise, Ore. Their mailing address is Route 1, Box 123.

JOMARIE MORTON '68, who has been teaching kindergarten for the past two years at John Muir School in Long Beach, Calif., recently married Daniel Schendel and has moved to Red Wing, Minnesota.

KLAUS LAETSCH '70 recently married the former Joanne Backe of Salem and is currently living at 15636-B East Burnside in Portland, where he is a management trainee for Fred Meyer Inc.

DR. FLOYD B. ALBIN '32 has married the former Betty J. Owen, an associate professor at Oregon State University, and is living at 1064 Garlock Avenue in Salem. Dr. Albin is the Associate Dean of Faculty at Oregon College of Education in Monmouth.

DAVID H. RUSSELL '64 and his new wife Chris are living at 20929 Anza, Apt. 251, Torrance, Calif. Russell is a marketing representative in the Container Corporation of America.

RICHARD R. SPARBER '70 and **DEBRA HUFFMAN** '71 were married June 13 in Bozeman, Mont. and are now living at 3320 S.E. 134th, Apt. 19, in Portland, where he is collection manager for Granning and Treese, Inc.

CYNTHIA DUDLEY '68 is now Mrs. Leron Trahan and is living at 108 S.E. 9th in Portland, where she is working for Headstart.

MARILYN JEAN ISAAK '57, the executive assistant to U.S. Sen. Mark O. Hatfield, was married to Gene Albert Scapanski on May 15 at St. Luke's Church in McLean, Va. They are making their home at 7503 Ambergate Place, Apt. 5, in McLean, Va., where he is director of religious education at St. Luke's Church.

SALLY GASTINEAU '71 and **ANWAR BASHAR** '71 were married May 17 at the Woodland Chapel in Salem, and are now residing in Portland, where both are working; he for Metropolitan Life Insurance Company and she for Stenographic Office Services. Their new address is 2121 S.W. Multnomah Blvd., Apt. 31.

PATRICK REESE NEILS '72 and **JANICE FAYE WATSON** '71 were married May 24 in the First Presbyterian Church in Salem and are making their first home in Bigfork, Mont.

MURIEL STEEVES MORSE '21 of Salem and Henry J. Tate of Sublimity were married on April 24 and are living at 2720 Alvarado Terrace South in Salem.

BRUCE W. WILLIAMS '40 and **LARSEN CAROL SVINTH DOERKSEN** '57 were married June 11 in Carson City, Nev. and are living at 3125 Mulberry Drive South in Salem. Williams is an attorney with the law firm of Williams, Skopli, Miller and Beck.

JEAN BARELMAN '70 became the bride of **JAMES C. VAN VOORHEES** (L'69) on Sept. 4 in Lewistown, Mont. and is now living in Prineville, Ore., where he is an associate with a law firm. Their address is 985 Crest Drive.

BIRTHS

ROBERT D. DAYTON (L'68) and his wife Judy are the new parents of Troy Michael, born July 7, 1971. Dayton is the staff counsel in the legal dept. at the First National Bank of Oregon in Portland. The Daytons live at 1920 S.W. Celebrity St. in Aloha, Ore.

JOAN GILLARD RICE '67 is staying at home with her new daughter, Amy Christine, born August 15, 1971. Lt. R. H. Rice Jr. is currently aide to Admiral Enger, head of the Navy's Civil Engineer Corps in Washington, D.C. The Rices live at 4566 Southland Avenue in Alexandria, Va.

JOHN G. KING '65 is the father of a new daughter, Jennifer Joyce, born July 30, 1971. King is a field underwriter for State Farm Insurance in Boise, Idaho, where he lives with his family at 8355 Golse Drive.

KENNETH '68 and **LINDA LAY RICE** '69 are the parents of a new son, Clark Wesley, born June 13, 1971. Rice is an attorney-at-law in the U.S. Air Force at Luke AFB, Arizona and before entering the Air Force was Assistant Chancellor of Duke University. The Rices address is 3612 Zuni in Glendale, Ariz.

JAMES J. BUCK (L'70) is the father of a new daughter, Elizabeth Ann, born Aug. 21, 1971 in Anaheim, Calif. Buck recently ended a tour of duty with the U.S. Army in Vietnam. His California address is 1121-B Lombard Place in Anaheim.

A new son, Michael Duke Paulson, was born Aug. 8, 1971 to **LAWRENCE L. PAULSON** '68 and '71 and his wife Nancy, who are living at 11241 S.W. Boones Ferry Road in Portland. Paulson is a salesman for Paulson Floor Covering.

RON BARTLETT '54 and his wife Gloria write that they have a "newest song hit", Ryan Collins Bartlett, published June 12, 1971. The Bartletts live at 2127 East Jackson Street in Medford, Ore.

A late notice comes from **HEATHER BIRNIE GOLDFOOT** '64 and her husband David A. Goldfoot that they have a son, Matthew Joel, born Dec. 31, 1970 in Vlaardingen, Holland. Their address is Lepelaar-singel 158, Vlaardingen, Holland.

LORRAINE DEMLER JACKSON gave birth to a son, Tyler, "Ty" Thomas, on April 11, 1971, Mrs. Jackson and her husband Tom live at 414 Meadowood Circle in Decatur, Georgia.

ROBERTA ALDRICH WEBB '65 and her husband Don are the new parents of Erika, born April 23. Webb is an instructor in police training at the University of Illinois and resides with his family at 1007 Maplepark Drive in Champaign, Ill.

A son, Jason Eltinge, was born Sept. 2, 1971 in Aspen, Colo. to **ANDREA M. HUNNELL GRINNELL** '62 and her husband James. Their new address is P.O. Box 1593 in Aspen.

A son, Michael Ryan, was born on June 29, 1971, to **JAMES T. BAIRD** '61 and his wife Jean. The Bairds live at 345 East Rosewood in Eugene.

AMARYLLIS LILLES POWELL '53 and her husband Richard have a new daughter, Mary Elizabeth, born May 1, 1971. The Powells live at 7455 S.W. Newton Place in Portland, Ore.

CAPT. STEPHEN A. SMITH '65 writes that he and his wife are the proud parents of a new baby girl, Stephanie Alayne, born Jan. 6, 1971. Smith recently was awarded the Bronze Star for service in Southeast Asia while assigned to the 1974 Communications Group. His mailing address is CMR Box 39, APO New York.

LA RAE ADKISSON HILL (Mrs. De Wayne) has a new daughter, Kelly LaRae, born May 6, 1971. The Hills reside at 655 Hunt Way in Davis, Calif.

BRUCE O. BLECKERT '57 is the father of a new son, Matthew Ryan, born Sept. 8, 1971. The Bleckerts live at 1703 North Elm in Tacoma, Wash.

THOMAS (L'71) and **MARIAN LYLE FELKER** '69 have a new baby girl, Heidi, born July 14, 1971. The Felkers reside at 3013 N.E. 145th in Seattle, Wash., where he is an associate with the law firm of Malone and Felker.

MAJOR JOHN R. SWEENEY '60 is the father of a third daughter, Julie, born Nov. 29, 1971. The Sweeneys live at 1444 Kenneth Drive in Rantoul, Ill.

Karyn Melissa Broyles was born Nov. 12, 1971 to **BONNIE RITCHIE BROYLES** '66 and William B. Broyles of 465 Garwood, No. G. Menlo Park, Calif. Broyles is working for the General Electric Company in Menlo Park.

CHERYL BOHANNAN DAWSON '65 and husband John are parents of a new daughter, Jennifer Nann, born March 23, 1971 at Yokosuka, Japan. The Dawsons are now living in Misawa, Japan, where he is teaching and coaching at Misawa AFB middle school. Their address is Misawa Dep. Schools, Box 4251, APO San Francisco.

DEATHS

SIBYL SMITH WISE '21 died on May 10, 1971, leaving her husband Dr. Paul Wise '21, who is a retired dentist living at 1350 San Bernardino Road, Space 149, Upland, Calif.

WILLIAM H. MCLEAN '22 died of a cerebral vascular accident on Sept. 5, 1971 at the age of 68. He is survived by his wife Mrs. W. H. McLean of Okeechobee, Fla. and a daughter and son.

JEFFREY B. KNOX '69 died Jan. 24, 1972 of cancer at the age of 24. He is survived by his parents, Mr. and Mrs. Edwin B. Knox of Longview, Wash.

THE REV. MAURICE BULLOCK '16 died Jan. 12, 1972 in a Salem hospital at the age of 85. Bullock came to the United States in 1909, moving to Salem and joining the Methodist Ministry. He is survived by two sons.

DR. BYRON ARNOLD '24 died Christmas morning at the age of 70 in Los Angeles, Calif. after teaching at California State College since 1958. A memorial fund has been established in his honor by the Music Dept. at CSC and will be used to acquire an additional rank of pipes for the organ which he helped acquire for the college and which will be dedicated to his memory.

EDNA WHITE '14 died in Los Angeles, Calif. on Nov. 13, 1971.

GERALD W. SHERMAN '36 has died in Castro Valley, Calif., where he is survived by a wife, **DOROTHY WRIGHT SHERMAN** '40, who resides at 18073 Joseph Drive.

Coos Bay City Attorney **DAVID JACK GRANT JR.** (L'35) died in August in Coos Bay, Grant, who had been city attorney since 1945, was very active in many civic groups and served as chairman of the Coos Bay Chamber of Commerce. Survivors are his widow, Virginia Conrad Grant, and two daughters and two sons.

WILLIAM LEROY CORNIE '60 died Dec. 7, 1971 in Carmichael, Cal-

if, where he was District Executive of Boy Scouts.

JOHN H. STULLER '48 died of leukemia on Oct. 1, 1971 in Salem. He is survived by his wife, **BETSY MAY BRUNSON STULLER** '52, who resides at 715 Hansen in Salem.

THE REV. PERCY MALCOLM HAMMOND '25 died Sept. 1, 1971 in California. The Rev. Hammond served the Oregon Methodist Conference for many years before retiring and making his home in California. Survivors are his wife, Mildred, and daughter, **JO HAMMOND OLIVER** '51 and son, **PHILLIP HAMMOND** '52.

BERYL HOLT '61, a veteran of 51 years of teaching in the Salem area, died Nov. 14, 1971 in a Salem hospital. A former member of Willamette's Board of Trustees, Miss Holt served on the Salem Hospital, General Unit, Auxiliary Board, the boards of United Good Neighbors and Salvation Army. She is survived by a sister, Grace Young, Salem.

PERCY L. CARPENTER '32, the husband of **MARY MORLEY CARPENTER** '33, died in his sleep on Feb. 25, 1971 in Salem, Ore. The Carpenters were on vacation from their home at Route 1, Wesser, Idaho.

J. WELLER CHAMBERLAIN (L'11) died in Portland, Ore. on March 22, 1971.

CHARLES W. REDDING, Multnomah County Circuit Judge and Oregon's senior judge, was found dead in his chambers Friday, April 10, 1971. During his career on the bench, Judge Redding served as a director of the National Legal Aid Association, president of the Portland Jaycees, and a director of the U.S. Junior Chamber of Commerce. He was a member of national, state and local bar associations and was past president of the Association of Circuit Judges for Oregon. He is survived by his wife, Phoebe, and a daughter and a son.

LESTER PROEBSTEL '14, a former Methodist minister in Malaya and at one time principal of Woodburn Industrial School, died Nov. 6, 1971 at the age of 81. He is survived by a brother, Andrew Proebstel of San Leandro, Calif.

BRONGWYN WILLIAMS (L'38), vice president of Cascade-Pacific Lumber Company, died Aug. 10, 1971 of a heart attack in a Portland hospital. While at Willamette, Williams served as the student body president. He is survived by his wife, Barbara Williams, and children.

NOBLE S. MOODHE '22 died of a heart attack on Sept. 18, 1971 in Pasco, Wash. His wife **DEANE HATTON MOODHE** '23 survives him.

DARRELL LEWIS '52, vice principal of Baker High School and a graduate of North Salem High School, died May 28, 1971 of an apparent heart attack at his home in Baker. He is survived by his widow, Vivian and a son, Terry, both of Baker.

DAVID L. KONZELMAN '63 died Oct. 25, 1971 from wounds received while in Vietnam. He was serving as U.S. Government Advisor for the Republic of Vietnam.

ESTHER COX TODD '18, a composer and piano teacher in Salem, died Oct. 5, 1971 at her home in Portland. She is survived by her husband, Wesley Todd, who lives at 1921 N.E. Tillamook in Portland.



©FRANKLY SPEAKING / BOX 1523 / E. LANSING, MICH.

e starting to
where they
l's creating
rareness of
believe?" "

ty groups in various
ns.
n Paul Parker says
gressively evangelis-
oncentrates on en-
ians to share with
at the Christian life
do this, WCB pro-
ort as well as Bibl-
about the Christian

prayer are impor-
Christian life on
members of WCB
meetings during the
sponsored several
groups. This year,
was formed with a
praying each hour
each day. The Bi-
re still active.
ous WCB undertak-
ist spring's Sweet
Peace Rock Festi-
Cohen, a sopho-
Alto exclaimed,
successful rock con-
as something! It
message, it just
sharing a message
he people and stu-
lay." Quite a few
istians, but some
d off by the festi-

ould be made be-
ers of the Jesus
se in WCB and the
eaks."

are common
municating,
governing
make sense
world now
a future."

reak applies main-
ve totally dropped
to devote them-
angelism. These
h Bibles who stop
ner and ask you in
manner to accept
amette students,
with the Jesus
essed aesthists, ex-
that such "button-
for Christ only
what the evangelist

CB favor a more
proach with great
one's Christianity
ions rather than
"It's a matter of
and sharing—being

er of Campus Cru-
group which has
zed for being too
ne's only encoun-
who reacted nega-
bach. Here he de-
eans of opening a
religion: "If you
es I would like to
our Spiritual Laws)
our opinion on it."
the fact that one
aware of when
ready to be ap-
rist. "Not every-
place spiritually."

ent on page 6

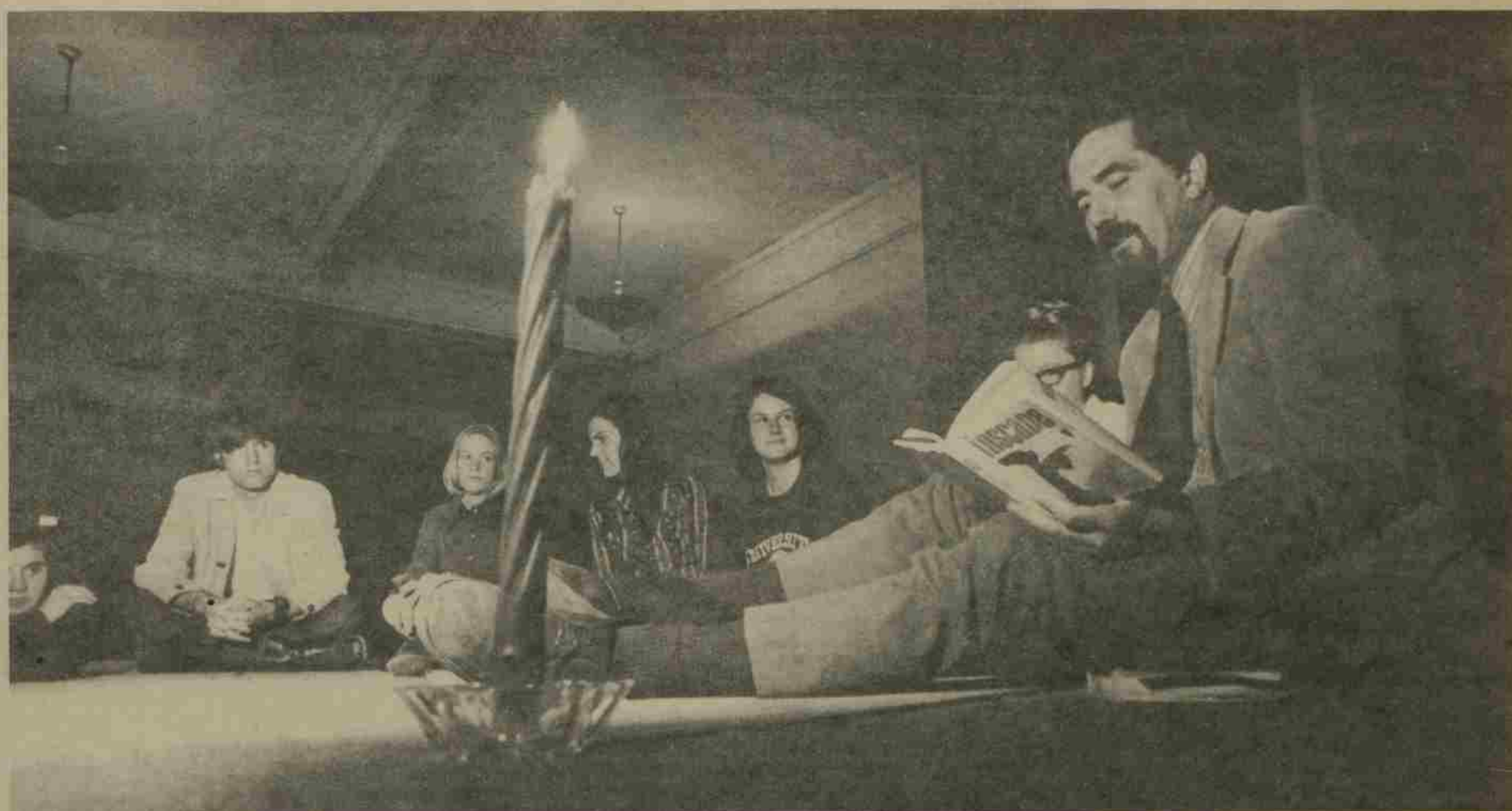

UNIVERSITY CHAPLAIN Phil Harder views his role as one of bringing people together who care about one another. He is shown here with students at a candlelight prayer vigil concluding the Nov. 3 Fast to Save a People to aid Pakistani refugees.

Religious life at Willamette

'Over 30's' See it Varied, Valid

(And, how do the "over-30's" see religious life on the Willamette campus and how do they react to it? THE WILLAMETTE SCENE talked with six informed adults to get an answer.)

THE STUDENT AFFAIRS VP

"Young people today like eyeball to eyeball relationships."

"The older generation insists that things are as they ought to be rather than as they are."

The speaker is crew-cut Dr. Jerry Whipple, Vice President for Student Affairs at Willamette. Dr. Whipple does not respond quickly to questions of a serious nature, and he obviously considers religious questions to be such. Looking upward, he weighs each question.

Dr. Whipple, who smilingly forecasts that his obituary will reveal "all the Methodist credentials," reports that a certain number of students — sons and daughters of so-called pillars of the church — arrive on campus desirous of abandoning traditional religious practices. He believes that the primary religious function of Student Affairs might be simply to retain openness and to encourage students in their religious lives.

He says, "One of the difficulties is that people tend to use the wrong criteria to determine whether a campus has a Christian atmosphere or a religious atmosphere. We cannot fail to recognize the validity of new forms — to recognize the spirit of brotherhood, the relationship of music, and the importance of touching and doing things like sitting on the floor instead of on chairs."

He thinks that today's youth are much closer to the cutting edge of morality, pointing to the fact that students were the leaders in questioning the whole Vietnam situation. Are today's students immoral? Absolutely not. "Their music and their reading material refutes charges of immorality. Willamette students are very concerned about where they stand in relationship to man and God."

Today, one hears that more and more students are attracted to Chris-

tian fundamentalism. Jerry Whipple finds that Willamette students vary greatly in regards to fundamentalism. One might protest the teaching of the theory of evolution, whereas another has completely broken with traditional teachings.

But, Willamette *does* have a special character as far as religious life is concerned; to label Willamette as secular would be inaccurate. "It is important that the question of religion is even pertinent at Willamette. It would not be pertinent at many campuses. It is not a case of indifference here."

When asked how Willamette is different from other colleges, Dr. Whipple says that part of the difference is residual. He refers to the openness of Willamette religious discussion over the years, the willingness of faculty to discuss religion as being pertinent.

"We cannot fail . . . to recognize the spirit of brotherhood, the relationship of music, and the importance of touching and doing things like sitting on the floor instead of on chairs."

the selection of faculty on the basis of academics and of their concern for student needs. He believes that the varied viewpoints on our campus help in many ways because they assure Willamette of the broad spectrum.

A PHILOSOPHY PROFESSOR

An articulate spokesman for one end of that spectrum is Dr. Milton Hunnex, Chairman of the Philosophy Department. He also provides an excellent example of a faculty member being willing to help students in the religious sphere. Because he does not mix his teaching duties with his personal convictions, some students might be surprised to learn that their philosophy professor is an outspoken evangelical Christian. Professor Hunnex has no official religious status as

far as the students on campus are concerned, but some evangelical students tend to think of him as a faculty friend. In several instances, he has helped sponsor Christian activities at Willamette.

Asked to describe the campus "evangelicals," Milton Hunnex gazed out of his Waller Hall window, fingers pressed together: "Evangelicals place stress on three things: (1) personal conversion, (2) biblical authority and (3) orthodoxy." He mentioned the Campus Crusade for Christ and Inter-Varsity as being two strong evangelical groups on campus. "However," he added, "Any group that can win commitments is fine with me."

Because of their prominence on many campuses, the evangelicals usually are mentioned when campus religious life is discussed. What puzzles many is their conversation about being "born again" and their enthusiasm and genuineness in talking about their faith. The professor believes that, when a person opens himself to Christ, is "born again," a supernatural act takes place. Something supernatural happens upon conversion so that a person has an extraordinary capacity to do what he could not do before. For example, a student might find that he can love and forgive in situations where this was previously impossible. Accountability for the evangelical experience is difficult because only the person experiencing Christ truly has the knowledge.

Tucked among hundred of philosophy works in his office is his own book, *Existentialism and Christian Belief*. The Hunnex book attacks the liberal Christian viewpoint and, in the process, disagrees with renowned liberal theologians like Bonhoeffer, Tillich, Bultmann, Robinson, Altizer, and others who have preached a new theology to replace the old. He says, "It is not a question of a new or old theology, but a question of the same gospel or no gospel at all."

A NEARBY MINISTER

Talking with Dr. C. Gene Albertson, a man respected for his talents

as a mediator, one doesn't get the impression of a clearcut separation between liberal and conservative students.

As a University trustee and pastor of the old-as-Willamette First United Methodist Church two blocks from campus, the soft-spoken Reverend Mr. Albertson knows and has known many Willamette students. He warns against categorizing students into just a couple of pigeon holes, believing instead that the campus religious scene is as broad as that of the general community. He also warns that to generalize in this whole area is dangerous, that the whole Jesus isn't being presented by just one group.

If student interest in the institutional church isn't too strong, Dr. Albertson isn't too disturbed. He says he and his fellow students didn't have much time for church when he was in college. However, the pastor is quick to add that some students might stay away due to a misunderstanding of the role of the church; he believes the institutional church does see concerns and does serve in many ways. Perhaps some of our youth are

Students would accept more invitations to become actively involved with church adults if the adults convey to them the feeling that they are really wanted and needed.

turned off by the church because of lack of time, apathy or inertia and not because they have thoroughly investigated the church and found it irrelevant.

About 20 to 30 Willamette students attend his church every Sunday, and approximately 100 different students have worshipped there since school opened in the fall. Still, Gene Albertson senses the need for the University community and the church to be closer together.

continued on page 6

Tolerant & Searching

continued from page 4

How do students who are not involved in the Jesus movement feel about it?

Becky Rudnick, who is Jewish, says, "It's so weird here. Everyone's so Waspish. WU is so typical, so unbelievably typical. Most everyone here has fundamentalist Protestant viewpoints. Sometimes I get the feeling, especially when people talk to me about why I'm different because I'm Jewish, that people tend to notice it and dwell on it. It's funny when you know that all the kids around you have been taught that Jesus Christ is the only means to salvation and that all unbaptized are damned. And I'm not baptized. I hate the feeling that people are thinking 'Gee, poor Rebecca. I'm not going to see her in Heaven.' I wouldn't want someone worrying about me."

Sims, President of the Black Student Union, sees the campus religious movement more negatively, as something which divides people further into cliques and isolates them. He also criticizes the Jesus movement for what he sees as hypocrisy.

"In discussions down the hall, they say material things aren't necessary. Yet, they are still in school striving for positions in society and security. They're not going after the religious

"Every class has made me look at my own faith, and I still believe what I believed when I came. The quicker pace challenges what you believe, but I feel my belief has been reinforced."

life they talk about. They are going to have to step on people in the positions they're seeking and they shouldn't really want to step on people. They are dedicated to a 'comfortable life' and 'time is money' concept, and they will have to give up the Christian thing."

In a more positive light, Keith Williams, a member of the Bahai Faith, says, "When religion becomes obsolete, people look to other things for spiritual needs. With the Jesus movement, people are realizing need for something. I look at the Jesus movement as a step before people realize the validity of the Bahai Faith as the answer to this day and age."

He explains that the Bahai Faith is a relatively new religion that claims to be the successor to Christianity and all prior religions, based upon the prophecies of Baha'ulla, a 19th Century prophet.

Not all students exhibiting religious fervor are involved in the Jesus movement or an organized church. Jerry Chan describes his beliefs saying, "I developed my own idea of God. I see Him in people and this earth. He exists by what I see in the world. It's not something cultural. It inspires me and gets more complicated as I learn more about the world. I have to make it all fit because God is something that encompasses the whole world. I was born and lived in Watts, a 3-D background. How can you believe in God in Watts in the middle of oppression? You've got contradicting religions but there are universal truths I look for, a kind of a quest for knowledge to see God."

Marilyn Rapp says she is an atheist and explains by saying she sees no need or reason for there to be a God. "Life, at least a good part of it, is a chemical reaction, a continuing chemical reaction that started by coincidence."

What are some of the effects Willamette has had on student beliefs? Students involved in the Jesus movement stress the point that the size and closeness of Willamette have made it easier for them to identify one another and give each other needed support.

Peggy Roesch and Becky Rudnick, both Jewish, offer their views on Willamette's effect upon them.

"Every class has made me look at my own faith and I still believe what I believed when I came. The quicker pace challenges what you believe but I feel my belief has been reinforced," says Peggy. "I wasn't super-Jewish before I came here but now I'm more Jewish because I want to be and have had to think about my belief in it," adds Becky.

Also speaking of Willamette's atmosphere and effect on religious beliefs, Don Sims comments, "Willamette is too sheltered. The pace is really slow, there are no real problems to worry about. It's less real here than home. I don't see too much concern for people here."

Cohen said he considers Willamette "a pagan or secular school," while Cardiff said it is more of a matter of semantics. "The school is church-associated, but it is not Christian in the sense of Christ in one. I'm personally disappointed in the religion department's lack of presenting the true Christ in a personal way students can relate to. The trend is to be too apologetic," said Cardiff.

After taking a survey of various academic needs last fall, a student commission asked for the abolition of the religion requirement for graduation at Willamette and a restructuring of the religion department curriculum. Some 43% of the 178 students polled thought the requirement should be abolished, 38% voted for modification and 19% for retention.

Chaplain Harder doesn't see the controversy as reflecting a decrease in interest in religion, but rather a student rebellion against being told what to do. "Some see it as an extension of parental authority into a very private matter," he said.

Jerry Chan said, "You don't need a school to help religion." Students appear more interested in discovering religion for themselves and do not want religion pushed upon them. Some interpret the religion requirement as being a "push," but others, like Peggy Roesch, disagree.

"I wouldn't abolish the religion requirement. You must understand people's religion to understand them. We need more sources of religious information and more opportunities to get questions answered," she said.

Keith Williams even expressed the opinion that it would be nice to have the option of majoring in theology with more emphasis on teaching all religions as well as the Christian religion.

While the requirement question is still to be resolved, students interviewed seemed to generally agree that "whatever is right for the individual" is the proper approach. This has produced a very open religious atmosphere on campus. Students are interested in religion, but regard it as something deeply personal and they seem increasingly more tolerant of others' beliefs.

Willamette's apparent lack of a strong religious emphasis appears as more of an asset than a liability to today's student.

In this light, Harder views his role as one "to bring people together who care about one another. We have to begin where we're living—searching for a meaningful life—and move from there to a Christian or non-Christian interpretation."

"But we still share common needs—communicating, learning, governing and trying to make sense out of the world now and in the future," he concluded.



OBSERVANCE of Willamette's 130th anniversary Feb. 1 was made special with the presentation of a Founder's Stone in memory of the nine founders of the University. Lewis Judson, 93, grandson of founder Lewis H. Judson, presented his gift to University President Roger Fritz during the ceremony at the Northwest corner of 105-year-old Waller Hall.

Student Tribute to Old WU

Editor's note:

One of the highlights of Willamette University's 130th anniversary observance the week of Feb. 1-5 was the following student tribute to Willamette. Ernie Ankrim, a senior economics major from LaHabra, Calif., expressed his "thank you" during a special convocation in Waller Hall.

BY ERNIE ANKRIM '72

You've all heard the story before—Willamette, oldest University west of the Missouri River—130 years old Feb. 1. But overworked facts sometimes have a way of repeating themselves into oblivion. How old is 130 years? Thinking back to our high school history courses we realize that Abraham Lincoln 130 years ago was a struggling young lawyer in Illinois.

A child fortunate enough

to be born in 1842 would have been a young adult of 18 and no doubt fighting in the opening days of the Civil War. And it would be 17 years after the birth of Willamette that Charles Darwin would publish his theory of evolution.

And while the age of Willamette is something to honor, the men and women who have passed through these halls add significance beyond the powers of any calendar. There are Willamette graduates all over the world in every walk of life—on every continent including Antarctica.

Our alumni have designed and built great dams, written text books for our younger brothers and sisters and for us, been our representatives, not only in state and local government, but have played great roles in the United States Congress and

in the United Nations.

Even now Oregon's two Senators, Mark Hatfield and Bob Packwood, are graduates of Willamette. Of course, the Willamette that meant so much to Senators Hatfield and Packwood is not the Willamette University I'll be leaving this May.

Our campus has changed from a one-building, 12-room structure to the present arrangement of more than two dozen buildings that educate, house and even entertain the members of the campus community.

Classes of just three years ago were not able to enjoy the facilities of our University Center, while in just a few years the same will be said of my class with reference to the Physical Education and Recreation Center.

But even if Willamette

continued on page 8

Religious life varied, valid

Continued from page 5

THE COLLEGE PRESIDENT

The relationship of church and campus was the subject of a recent sermon-dialogue between Dr. Albertson and Willamette President Roger Fritz. Dr. Fritz, who occasionally preaches in local churches, believes that both the church and the university must show more initiative in dealing with the problems of youth. He pleads for elimination of segregation by age in churches and on campus.

The President asked the congregation members why they weren't with young people more often, why they didn't use the church as an opportunity to be with students. He promised that Willamette would work harder to bridge the gap—and he asked the congregation to do likewise.

In his comments, President Fritz praised Willamette students as "more sensitive to human values and Christian concerns than previous generations." He voiced the opinion that students would accept more invitations to become actively involved with church adults if the adults convey to them the feeling that they are really wanted and needed.

THE CAMPUS CHAPLAIN

Dr. Phil Harder, campus chaplain and one of three teachers in the Department of Religion, probably agrees with President Fritz about the sensitivity of students and with Dr.

Albertson about the variety in campus religion.

As a teacher, counselor, and organizer-coordinator of campus religious activities, Phil Harder displays an exceptional zeal for humanizing our technological world. Whether twisting in empathy with a Bearcat wrestler or chatting with a blue-jeaned sorority girl, he seems constantly aware that a closeness can and should be developed between any two human beings.

The chaplain sees a minority of students as the traditional church-going, bible-reading, prayer-meeting type. The majority appears primarily concerned with discovering a meaningful system of values.

The Harder style with students is informal and unstructured, typified in the Bread and Soup banquets scheduled periodically by his office. Here, students simply gather for a meal; on-campus students supply the soup, off-campus students bring the bread. The idea is to encourage students toward an inclusive community rather than an exclusive one.

The chaplain's office sponsors regular events like the annual, do-it-yourself Christmas Festival and special affairs such as participation in the Nov. 3 Fast to Save a People to aid Pakistani refugees. Approximately 500 students participated in the latter.

continued on page 7

WILLAMETTE SCENE

Avoiding PITFALLS in Campaign Rhetoric

A presidential election, or what one commentator has called the "quadrennial madness," is upon us once again. The verbal persuasion used by candidates is often fraught with fallacies. The *Willamette Scene* asked Dr. Howard Runkel, professor of rhetoric and public address at the University, to remind voters of the pitfalls in campaign rhetoric. He responded with the following article on how politicians frequently ignore the question.

By
Dr. Howard Runkel

countless campaign speeches as obstacles to straight-thinking.

Six Fallacies

The following six fallacies of ignoring the question, best known by their Latin labels, are most frequently encountered:

Most familiar and colorful is the *Argumentum ad hominem*. This is invective, or name-calling. Too often the candidate will spend himself denouncing the opponent while leaving his arguments unchallenged. Of unhappy memory are the Army-McCarthy hearings of the 1950's when "traitor," "tainted-thinking intellectual," "stooge of the Kremlin" and "Moscow-directed character assassin" were hurled by one side while the other fired back with "hit and run politician," "base wretch," and "you need a psychiatrist." Of more current concern is the character-assassination that has marred consideration of Supreme Court nominees in recent years. In both of these instances millions of Americans would have profited far more from an exchange of evidence and logical reasoning.

Some labelling is justified in public address on the grounds of accurate description and vividness — the two Roosevelts among the presidents were especially effective in this. But both erred on occasion as when the irrepressible Theodore named many prominent contemporaries to membership in his Ananias Club for liars and Franklin denounced the "money-changers in the temples." Nobody questioned the impact of these assertions when they were spoken; everybody should have questioned what logical analysis and proof were involved in each.

Perhaps the best word on this sub-

ject comes from the ancient Chinese who observed that in any argument "the man who calls the first name is admitting he has run out of ideas."

Flattery Fools

The *Argumentum ad populum* (Eulogy of the People) is another way of talking around the point. This is the case of the speaker who praises his audience at the expense of analysis and argument. Some campaigners find this tempting because so many listeners are immediately responsive to flattery. Of course, nobody is enlightened.

A few years ago a thousand people stood in front of the Marion County Courthouse and listened to a candidate for the Presidential nomination spend his precious fifteen-minute stop telling them how beautiful a life style they had developed in "this veritable Garden of Eden which is your Willamette Valley" and how "politically advanced and wise in their decision-making Oregonians have typically been since their statehood" and so on and on. He did not attempt to introduce, much less develop, any rationale for his program or logically refute the claims of his opponents for office.

It was a New York City mayor who habitually began reading his speeches to audiences. After several minutes of this he would crumple up his "manuscript," lean forward with a disarming smile and say "you're too intelligent an audience to have to listen to a read speech. I'm just going to talk with you eye to eye and heart to heart." The rest of his remarks were pure flattery that charmed his listeners. One of the mayor's aides later revealed that the crumpled up "manuscript" was only an unused laundry sheet!

Sincere expressions of courtesy at the beginning of a campaign address are certainly in order. They should never be extended to the neglect of the business at hand — the thoughtful discussion of the campaign issues.

Emotional Substitute

In some ways the most inclusive of all is the *Argumentum ad misericordiam*, or appeal to humor, sympathy or fear. Each of these elements is vital in effective speaking but it must never be allowed to become an emotional substitute for argument. Unfortunately, some of the best vote-getters in American history have been those who have relied more on wit than on information. Others have shamelessly appealed for votes by displaying an empty sleeve from the battlefield or portraying their humble origins. Worst are those who resort to "mindless fear" in a bid for election.

It is much easier to frighten audiences with warnings of war or depression as a result of electing candidate than it is to present a critical analysis of each aspect of his program. Irresponsible predictions of continuing involvement in foreign wars after the Armistice frightened Americans into rejecting the idealism of Woodrow Wilson. Many historians declare that we are still paying a fearful price for this turn of policy a half century ago.

The *argumentum ad misericordiam* can be very simply effective because it captures the emotions. Much more difficult is the development of a logical argument that captures the mind.

Tradition and Custom

In some ways the fallacy that most reveals audience psychology is the *Argumentum ad verecundiam* — the appeal to tradition and custom. We find comfort and security in what is and always has been. The office-seeker who links his cause to deep-

felt attachments certainly takes the course of least resistance. One has only to recall the basis of most opposition to a third term for the President — simply that "George Washington didn't want it." The first President's reasons and their relevance to the Twentieth Century were seldom if ever examined! When in 1953 a board of selected artists in Salem proposed a statue of Venus as "a monument in memory of the early Oregon pioneers" many citizens erupted in indignation at this break from the customary rugged woodsmen and sunbonneted maidens sculptured in and around the capitol. Venus was rejected out of hand even before she had been displayed in the city!

Enslavement to tradition makes us resolve many questions even before investigation of the issues. Probably the Golden Mean is to avoid the extremes of change for change's sake on the one hand and resistance to change because it is change on the other.

Appeal to Ignorance

Especially pernicious is the *Argumentum ad ignorantiam* — the appeal to the ignorance of the audience. Here the speaker tries to prove not the truth or falsity of the argument itself but the fact that the people are ignorant of it. He is saying, "you have no information to prove this proposition so therefore the proposition is false." Shakespeare's "rumor with her thousand tongues" is often no more soundly based than this. The gossip which soils social relationships is frequently ad ignorantiam. Certainly attempts to brand political enemies "John Birchers," "Commies" or "KuKluxers" often embody this fallacy.

The voter owes it to himself and his country to discount all claims which rest on no stronger base than the intellectually barren appeal to that which he does not know.

"Might Makes Right"

The last of these six fallacies of avoiding the question is the *Argumentum ad baculum*. This derives its name from the "baculus," the bishop's rod of authority in church ceremonials. In modern language it signifies the argument that "might makes right." The fellow who "pulls his rank" or "throws his weight around" is guilty of this fallacy. The parent who curtly rejects all questions of his child with "do it because I say so" is as much relying on this fallacy as he is opening a new gap between the generations. Hitler tried to bully Belgium, the Netherlands and other small countries into surrender rather than resist the Nazi invasions. To him the Germans were the stronger so no argument about the principles involved in conflict were necessary.

It is unpleasant to believe that this fallacy could be encountered in an election in a democratic society. But the memories of Huey Long in Louisiana and Mayor Frank ("I am the law") Hague in Jersey City, among others, are still fresh. To their assertion that "might makes right" Abraham Lincoln had the answer in his celebrated challenge to voters in New York City in 1860: "Let us have faith that right makes might; and in that faith let us to the end dare to do our duty as we understand it."

Such must be the ultimate goal of every voter in this year of Presidential choice — to understand what is right by becoming informed; to discount campaign oratory that does not bear upon the question at hand; and, finally, to get out and vote — the highest duty of every citizen in our democracy in this or any time.

continued from page 6

giving up meals for a day to help earn almost \$1,000 for the refugees. That day concluded with students and the bearded chaplain sitting around a candle on the dark Waller Hall stage, exchanging views and reading from works by James Agee, Thomas Merton, John Donne and Martin Luther King.

A RELIGION TEACHER

Dr. Norman Huffman's exposure to student religious views comes only under the bright lights of the classroom. As chairman of the religion department since 1946, he has taught the much-discussed war babies and some of their parents. Dr. Huffman prefers to restrict his comments to academics; however, the very nature of his academic duties gives him insight into student religious life.

In his opinion, students are more secular today because their homes and their pre-college schooling are more secular. He cites the relative lack of biblical knowledge and a general religious naivete as results of this secular environment. Some students literally discover religion on campus — they are converted here; among the converted, there are those who have difficulty accepting the fact that there are others who were raised as Christians and don't need conversion.

Conversion is not an objective of this pleasant professor. Student intellectual inquiry is. Fortunately, he has discovered that the trend toward a more secular home life has not stifled intellectual interest in religion.

Dr. Huffman says he will never force an opinion, but he will state his opinion, if asked. Do students ever give him a hard time about his classroom subject matter? Occasionally. Who — Jews or maybe Catholics? No, no problem there. It's usually a student from a dogmatic fundamentalist denomination. Can you tell which students are Jewish or Catholic? Often, yes; questions frequently reveal religious upbringing.

Asking Dr. Huffman if he believes Willamette should have a required religion course may seem to be a rhetorical question. Yes, he does. The study of religion is too relevant to a knowledge of man for a student to ignore it. He wonders how many students who voted against the religion requirement had taken a religion course. His manner suggests confidence in classroom interest in religion as taught at Willamette.

Six men who know a lot about students and religion have talked about students and religion at Willamette. Is religion alive and well at Willamette? Perhaps, as Jerry Whipple suggested, it depends upon the criteria the inquirer uses. — Ralph Wright

The Will is the Way

The way we continually greet one another with a hearty "How are you?" suggests that we view our physical health as the most important thing in the world. Perhaps it is.

But there is another kind of "health" that is not far behind in importance, and that is the state of our legal affairs, a cornerstone of which is the arrangements we have made to provide for our dependents and for the orderly disposal of our property according to our wishes in the event of our death.

Where There Is NO Will the State Has a Way

Many people think: I don't care what happens to my property after I'm gone. Or: it doesn't make any difference, since the State will apportion it the way I want it anyway.

This is hardly a prudent attitude. It can mean that someone whom you would not dream of hurting gets hurt. Or that someone may get your property whom you would not want to have it at all. It also means that your church, Willamette University, and other causes to which you have contributed during your lifetime will not get one penny from your estate, however much you would have liked them to have something.

Let us say that you die without a will, leaving minor children. You may assume that automatically your wife will have charge of them. Not so. She will have to be appointed their guardian by the Court, and she will have to report to the Court every year on how she has cared for them and their property — if indeed the Court does not appoint someone else the guardian of their property. In effect, the Court becomes a surrogate father.

Or suppose you have no children. Everything then will go to your wife, even though you might wish your parents or other persons to receive something. In short, the inflexible processes of the law dispose of your property regardless of your wishes.

If you do not find that to your liking, then — and here is one of the few places where you are permitted to do this — you may, so to speak, "take the law into your own hands." You do this when you write a will. Who can resist writing his own law?

Making Your Will

Though you may "make your own law," it is not really a do-it-yourself proposition. True, a self-written will may be valid, but it is always desirable to have legal counsel do the writing, because sooner or later the instrument will have to be offered before a court for "probate," or testing, and the language must stand up under the scrutiny of the court.

The important thing is this: by writing a will you make the decisions as to who will care for your children, who will inherit your property, and you can arrange your affairs to keep taxes at a minimum. Remember that the federal estate tax runs up as high as 77% and the Oregon inheritance tax will be in addition to this.

Who can make a will? In Oregon, anyone who is mentally competent and at least 18 years old can and should make a will, even though there may be very little property to dispose of. It saves trouble in the long run.

And the Greatest of These . . .

After you have provided for those who need your support and for others whom you wish to remember with specific bequests, it is a generous and charitable thing to remember those causes to which you have contributed during your lifetime and leave them a devise or bequest, ei-

by

Guthrie E. Janssen

Planned Gifts Director

ther for their general use or for a specified purpose.

It is the established policy of Willamette University that where property is devised or bequeathed to the University, the trustees will scrupulously honor the wishes of the donor as to its disposition and use.

Gifts may be designated for particular purposes, such as endowment, scholarships, student loans, etc., and may be named in honor of or in remembrance of designated persons.

Such gifts are encouraged by federal and state tax laws which permit unlimited deductions for charitable gifts. Thus if you leave all your estate to the University (or other qualified charities) there is no tax whatsoever on your estate. Or, if you do not leave all to charity but do make charitable bequests, the value of each bequest comes off the "top" of your estate, thereby reducing the over-all tax liability. For example, a bequest of \$100,000 from a very large estate (one, say, in the 90% combined federal and state brackets) actually "costs" the estate only \$10,000, the other \$90,000 of the gift being made up from what the government "forgives" in taxes. Many of us complain that what we hand over to the government in taxes is not spent as we would like it. By making substantial charitable bequests in our wills we can determine in effect exactly how our tax money is spent.

A word of caution: Gifts should be made to the University in its legal name, which is *Willamette University, an Oregon Corporation located in Salem*. The word "trust" or phrases such as "my trustee" should not be used, in order to avoid any implication of creating a trust or private foundation. (See Form of Devise and Bequest at right. If you do desire to create a trust, note the requirements

in the section below on "testamentary trusts.")

Testamentary Trusts

Frequently donors wish to leave property to the University but wish to have a surviving spouse or other person receive income from it for life before it goes to the University. This is accomplished by creating what is called a testamentary charitable remainder trust.

Before 1969 this was comparatively easy, a short trust instrument expressing the donor's wishes being incorporated as part of his will. Since the Tax Reform Act of 1969, however, such instruments have to be very strictly drawn to conform to the Internal Revenue Code and Regulations. For example, the trust must be either a *Charitable Remainder Annuity Trust* or *Unitrust*. This requires lengthy legal language to be written into the will, but without it there are very severe tax penalties.

However, if you are contemplating making such a trust, there is a convenient way to avoid burdening your will with the required legal language. You may simply create now, during your lifetime, an *inter vivos* or "living" trust (which must be a Unitrust), funding it with any amount of cash or other assets. Then, with merely a line or two in your will, you can specify assets to be added from your estate to the Unitrust to provide income to the life beneficiary, after which the remainder is to go to Willamette University or other charity.

Preparation of a trust instrument is the responsibility of your personal counsel. However, the University will be glad to assist him by furnishing specimen trust instruments. If you contemplate naming the University as trustee, it is suggested you have your attorney check with the Development Office.

The University will be happy to assist you and your counsel in planning your gift. Address:

Vice President for Development
Willamette University
Salem, Oregon 97301
503/370-6348

FORMS OF BEQUEST

The following are some suggested forms of bequests which may be used subject to approval or modification by your personal legal counsel:

Outright Unrestricted Bequest

"I give, devise, and bequeath to Willamette University, an Oregon Corporation located in Salem, (insert here sum of money or description of property) to be used for carrying out the general education purposes of said University, said sum to be expended by the Board of Trustees as they may determine (or . . . said sum to be held as an endowment with the income credited thereto to be expended as the Board of Trustees may determine)."

Outright Unrestricted Bequest Involving a Named Fund

"I give, devise, and bequeath to Willamette University, an Oregon Corporation located in Salem, (insert here sum of money or description of property) to be used to establish a fund to be known as (name of individual) fund, the income and all or any part of the principal to be used for the general educational purposes of the University as the Board of Trustees may determine."

Restricted Bequest For Scholarships, Fellowships, or Professorships

"I give, devise, and bequeath to Willamette University, an Oregon Corporation located in Salem, (insert here sum of money or description of property) which sum (or which property or the proceeds thereof) shall be held as an endowment to be used to maintain a Scholarship (or Fellowship or Professorship)

in the University (or in a designated College of the University). This Scholarship (or Fellowship or Professorship) shall be known as (name) Scholarship (or Fellowship or Professorship). The said Board of Trustees may within their sole discretion use all or any part of the principal for the said purpose should they deem it advisable for the best interest of the University."

"If, in the opinion of the Board of Trustees, the income and/or principal of the said fund cannot be usefully applied to the stated purpose, they may apply the same for use by the University which, in their opinion, will most nearly accomplish my wishes and purposes."

Bequest of Residuary Estate

"All the rest, residue, and remainder of my estate, both real and personal property, regardless of its kind and location, which I own or have the right to dispose of at the time of my decease, I give, devise, and bequeath to Willamette University, an Oregon Corporation located in Salem, to be used as the Board of Trustees may determine."

Contingent Bequest

"I give, devise, and bequeath to (named beneficiary) (insert here sum of money or description of property), but if he (she) shall not be living, then I give, devise, and bequeath the same to Willamette University, an Oregon Corporation located in Salem, to be used as the said Board of Trustees may determine."

"To Willamette, we owe a thank you . . ."

continued from page 6
never added another building it would be changing nonetheless . . .

When I was a freshman here convocation speakers visited the campus every Wednesday and attendance was required . . .

But today our voluntary University convocations have been well received while promoting honest discussion. They have been both a credit to the University and those who have worked so hard on them.

So while there may be debate among thoughtful men over the University's rate of change, no one can question the existence of change and the continued need for it.

The one idea that is constantly expressed is that young people most of all want to reform the world. The world is different now than it was when our parents were young. Some things have changed for the better—when our parents were younger as many as 20,000 persons died in one year of polio. Last year one person died.

Some things have changed for the worse—when our parents were young the only place unsafe to breathe the air was in the bottom of a coal mine.

Some things have not changed—only the enemy has.

But as students here in a small school with relatively few problems we are afforded the luxury of idealism. It's our right to hope, since it will be for us to provide the hope for the future. That's what makes the college student, you and me, different than many other people.

We don't have to worry about ourselves as much as others do. Survival is not as uncertain as it is for some in Chicago, New York—Viet Nam. The responsibilities of this privilege grow greater with every passing six o'clock news. Just like everything else, with freedoms come responsibilities; and we are the most free students this University has ever seen. As a result we are the students who owe the most in our responsibilities to others.

Every day our disciplines become more advanced. Courses taught in high schools today were University material 15 years ago. For the first time in our country's history nearly every member of the student body at Willamette will be able to vote for our nation's President this coming November. Students are being heard on nearly every decision-making level of the University.

We have all the tools and we're going to have more—classes will be more sophisticated, young people will be a greater determining factor in government, and students will be more than just heard when it comes to University decisions. But with all of these there will be an even greater burden on us for responsible and thoughtful change.

I believe in the freedom and privileges granted me, and I welcome the responsibilities that accompany them as I'm sure most of us here do. I also believe students of the next years will deserve more freedoms to the extent they use their education to

develop the "habit of right choice."

As students, though, we must do more than just hope as a child dreams. We must match that hope with concerned effort. It's just some stroke of luck that we're here as students—that we were lucky enough to be born here rather than somewhere else, lucky that we were fed while others starved. Those are just the breaks.

But now that we are here, we owe a great deal for all we've been given. We were born with the intellect and given the facilities and the freedoms to effect change for the good of all.

We owe it to ourselves and our consciences to make the best effort to right what we can.

We owe to the world hard work to insure our children fewer problems than we face now — and to Willamette we owe a "thank you" for giving us the atmosphere in which we prepare ourselves for tomorrow.

This our tribute and our pledge to Willamette University on her 130th birthday.

WILLAMETTE SCENE