

Gift of
W. E. Kirk estate

The Mallulah





" WALLULAH "

Photo by Lee Moorhouse
Pendleton, Oregon

The Wallulah

Volume 4

Published by the
Class of 1914



Willamette University

Salem, Oregon

May, 1913

Willamette University Library
Salem, Oregon





"ALPHA"

Foreword

CONVENTION has dictated that the foreword or preface of any publication should apologize for its appearance, so we apologize for presenting this 1914 "Wallulah." Convention has further dictated that, in publications of this sort, we would say something about being repaid for our days of work and nights of toil if "in after years as you gaze at these pages fond memories of college days" — etc. And convention reminds us once more that we should thank each one who has in any way assisted in the preparation of this volume—and so we do most heartily. We wish to thank all of those who responded so willingly to our requests for assistance, and also those who would have been glad to assist if we had asked them. Particularly we wish to thank Miss Florence Page and Miss Ruth Owen, and especially Miss Margaret Gill of the Art Department, for their contributions to our art work.

THE WALLULAH STAFF.



Board of Editors

ERROL C. GILKEY Editor-in-Chief
RALPH STEARNS Associate Editor
RALPH HOMAN Business Manager
HARLIE A. BLACKWELL. . Assistant Manager

Assistants

MARY PIGLER
EMMA LOUGHRIDGE
ELECTA CHAPMAN
GEORGE VAN DE VERT
OLIVER J. VAN VALIN

Art Staff

ETHEL CASEBERE EDITH SHERWOOD

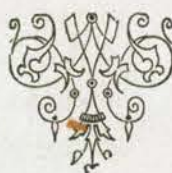



JAMES T. MATTHEWS



Dedication

TO
JAMES T. MATTHEWS
PROFESSOR OF MATHEMATICS
WHO, FOR TWENTY YEARS, HAS BEEN A TRUE
FRIEND AND COUNSELOR OF EVERY STUDENT OF WILLAMETTE UNIVERSITY,
THIS VOLUME IS LOYALLY DEDICATED BY THE CLASS
OF 1914

The Name "Wallulah"



THERE has been some inquiry as to the origin of the name of the Junior Annual, the "Wallulah." Of course all who are familiar with the Indian legends of Oregon, and particularly with Balch's, "The Bridge of the Gods," appreciate at once the significance of the name, and its peculiar relation to the name of the University. According to tradition, Wallulah was an Indian maid, the daughter of old Multnomah, the powerful chief of the Wallamets," (which is the original spelling of the name) the tribe which occupied this section of the Pacific Northwest, and which held many other tribes under subjection. This was in the days when the fabled bridge of the gods spanned the Columbia at the place which is now known as the Cascades. An ancient prophecy said that the power of the Wallamets should be unbroken as long as this bridge stood.

Cecil Gray, a white man, came out from the East as a missionary to the Indians, and the beautiful Wallulah fell in love with the pale face. But, altho he loved her, he felt that he could not be true to his mission if he married her, so he forced himself to give her up. His work stirred up much animosity among the redskins, so much indeed, that he was finally condemned to death by a council of the chiefs; but according to the story the Great Spirit took him before the ordeal.

Troubles began to arise for the Wallamets, and at the same time a volcanic disturbance arose, during which the great bridge fell. This was taken as a sign from the gods, and the power of the Wallamets was broken. Wallulah was given to a Cayuse chieftain, Snoqualmie, a man whom she hated. While he was taking her up the Columbia to his tribe, the canoe was capsized in the newly-formed rapids at the Cascades, and the unhappy Wallulah was drowned.

The girl whose picture is used as the frontispiece is a Umatilla Indian. Her English name is Miss Anna Kash Kash, and she is the granddaughter of the old war chief, Peu-Peu-Mox-Mox, who was killed by the whites during the battle of Walla Walla in 1856. "The Wallulah" is indebted to Mr. Lee Moorhouse of Pendleton for the picture of Wallulah, so beautiful and so appropriate.

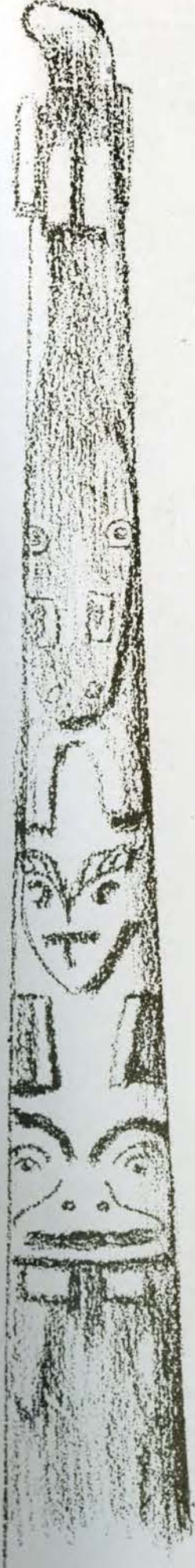

The Chronicle of the “Willamettes”



Book I

Stories of the Tribe

Book II

The Big Chiefs

Book III

Members of the Tribe

Book IV

Tribal Families

Book V

The Medicine Men

Book VI

The Braves and
Warriors

Book VII

The Tale Bearers

Book VIII

The Old Men

Book IX

“Ugh”



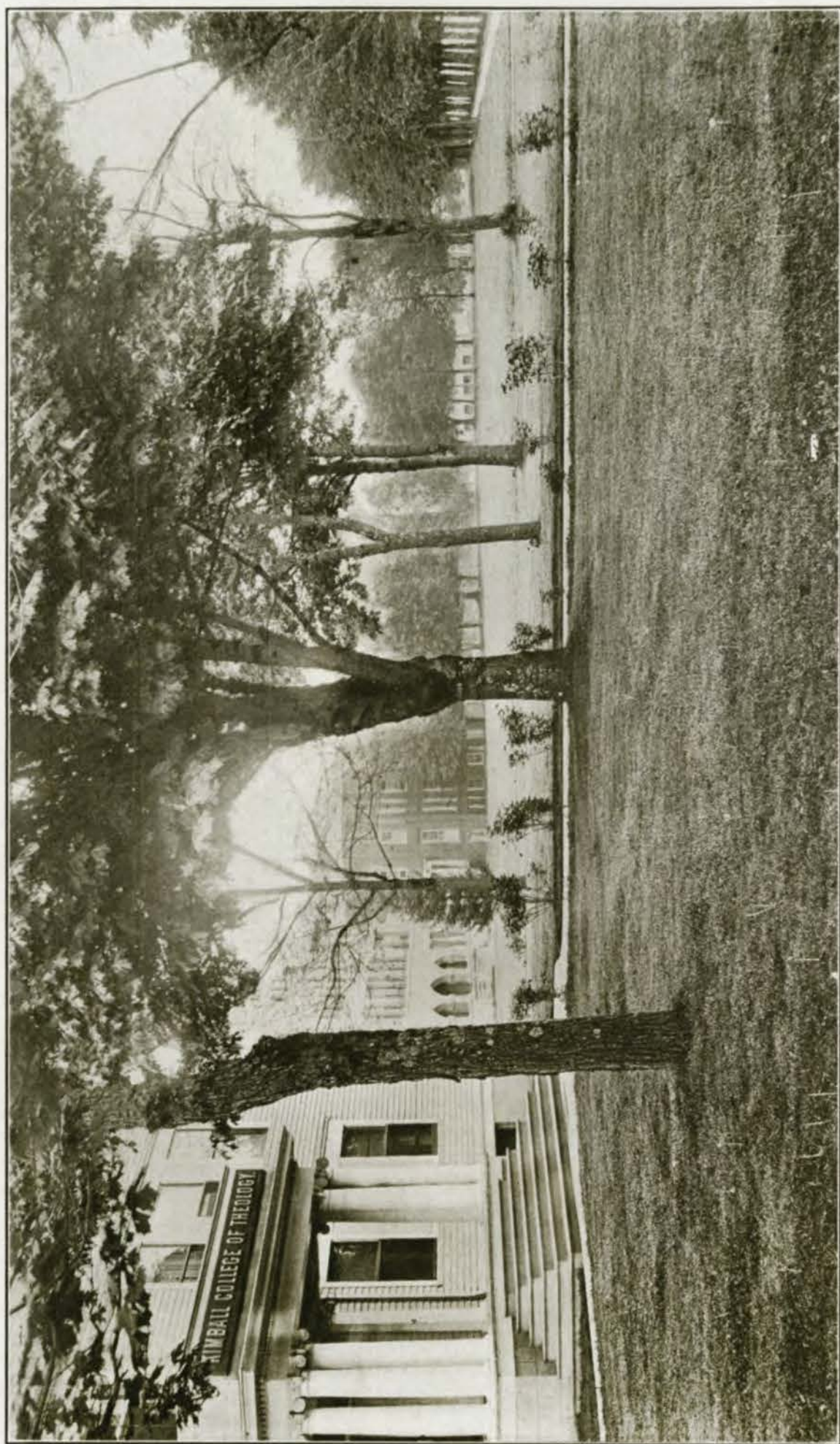

THE CAMPUS, LOOKING WEST

BOOK I

Stories of the Tribe



A Glimpse at the Past
The Endowment Campaign
The Affiliated Colleges
May Day
The Freshman Glee



THE INDIAN MISSION SCHOOL

A Glimpse at the Past



THE romantic story of Willamette University from its beginning in 1834, when Jason Lee, his nephew Daniel Lee, and Cyrus Shepard, pitched their tents on what is still called Mission Bottom, located about ten miles below Salem, and decided that there they would build an Indian mission school, is unparalleled in the history of educational institutions. All are familiar with the succeeding events, how they built a log cabin, how they gathered in the Indian children, how Lee went back to New York for reinforcements, how in 1839 nineteen families came around Cape Horn in the ship *Lausanne*, and how on board the boat, in celebrating the centennial of Methodism, a collection of \$650 was taken to start a school for white children. These were the first steps, and show how important the early settlers considered the subject of education.

In 1842 at a meeting in Jason Lee's home in Chemeketa, as Salem was originally called, it was definitely decided to start a school for

white children, which they resolved should grow into an academy and later into a college. It was decided to name the school the Oregon Institute. Their next step was to find a location for the school.

Meanwhile the site of the Indian school had proved to be low and unhealthy, so Lee had procured a section of land, located in what is now the center of Salem, and had built a \$10,000 frame structure, later known as the Institute Building, near where the University Gymnasium now stands, and had moved the Indian school to this new location. But the school did not prosper; disease had gained a foothold among the Indians and many died, while many of the others became superstitious and went back to their savage homes. On account of these circumstances, it was decided to sell the property to the trustees of the newly-organized "Oregon Institute." This was done and the school was immediately opened for white children. Thus ten years after Jason Lee had first set foot in the Willamette Valley, Willamette University was in actual operation.

The beginning was small, but the school grew rapidly. At first Mrs. Chloe Clark Willson, who will be mentioned later, was the sole teacher; but soon primary and academic departments were organized and the teaching force was increased. Finally in 1853, by an act of the Legislative Assembly of the territory of Oregon, Willamette University was formally chartered with the Oregon Institute as a preparatory school. In 1859, the year that Oregon was admitted to the Union, the first class, composed of Miss Emily York, was graduated from the College of Liberal Arts.

The next chapter is a story of hardships and of self-denial. The pioneer community of Salem was not wealthy and money was very scarce. Often the teachers served without pay, and even gave donations to the school from their own very limited resources. But the dark days brought out the heroes, such men as "Father" Waller, Parrish, Leslie, Hines and others. It was during these hard times, when the school was only kept running with difficulty, that our present Chapel Building was constructed. Probably to A. F. Waller more than to any other man, is the credit due for the success of this undertaking, so what name could be more appropriate for this sacred old building than Waller Hall! The building was started in 1864, and three years later the student body marched with great rejoicing from the old Institute Building into the new "Waller Hall." For nearly fifty years it has stood, a monument to the early pioneers.

But there is another side to Willamette's early history, a black page, stained by the story of false friends and of misplaced confidence.



*THE OLD OREGON
INSTITUTE*



WOMENS COLLEGE



CAMPUS IN 1886

There are two characters which stand out in bold contrast in comparison with the unselfish pioneers who toiled and suffered that Willamette might live.

As mentioned above, when the trustees of the Oregon Institute bought the property from the mission school, it consisted of 640 acres situated in what is now the very heart of Salem. This was in the days before the territory was established, and under the laws of the provisional government, there was no provision made by which a corporation could hold land, and consequently there was serious danger of the Institute claim being jumped by unscrupulous persons. It was decided that the land should be turned over to some reliable person to be held in trust. William H. Willson, who was one of the trustees, a member of the church, and whose wife taught in the Institute, as was mentioned above, expressed his willingness to act as trustee. His offer was accepted and he was placed under bond of \$100,000 to hold in trust the 640 acres of the Institute. Under certain restrictions he was permitted to sell portions of the claim, but there was a plot of 60 acres, including the campus of today, as well as the land lying between it and Mission Street, which constituted the Institute Reserve, no part of which could be sold. The remaining tract was to be laid off for a townsite, thus to the University is Salem indebted for its broad and sightly streets. Provision was also made for the donation of blocks for public purposes, thus to the University again is Salem indebted for the parked blocks, extending thru the center of the city, on which now stand the Court House, the Post Office and the State Capitol.

In 1848, the bill making Oregon a territory was passed, and contained in this was a provision legalizing all bonds and obligations valid under the provisional government, so the friends of the school felt secure. But in 1850 the donation land act was passed, which provided that one-half of the land donated to a husband should enure to his wife. It was at once apparent that Mrs. Willson, not being a party to the bond, could take advantage of a technicality in the law and claim half of the land held by her husband in trust.

It was about this time that she ceased teaching in the Institute, and it soon became evident that she meant to exert her "rights." In 1853 Mr. Willson received the certificate of final proof, and immediately he and his wife had the Surveyor-General divide the tract in half; and utterly ignoring the moral obligations of the bond, Mrs. Willson boldly took what the law allowed. She endeavored to get

possession of the half which contained the Institute Reserve and buildings, as that was considered the more valuable portion, but the Surveyor-General, doing what he could for the school, made her take the half which lay nearer the river, the part which now contains the business section of Salem. In vain the friends of the church and of the school pled with her—she was obdurate. The poor missionary girl had assumed a new role.

Mr. Willson was a willing party to the transaction, as shown by his efforts to repudiate the bond which held him for the remaining half of the land which he had held "in trust." But his efforts were futile and he was forced to turn over what was left to the trustees of the Oregon Institute. The Willsons and their heirs have grown wealthy from their ill-gotten gains, and today the lovely park, "Willson Avenue," which lies across the street from the University campus, bears the name which will ever carry with it unsavory memories.

If Willamette University had not thus been defrauded of one-half of its resources in the very beginning of its career, it would be today what its founders had intended that it should be—the biggest and the wealthiest school on the Pacific Coast. It would not have had the struggle for existence which it has had, nor have had to seek an endowment, as it is doing today, to secure an unquestioned perpetuity.

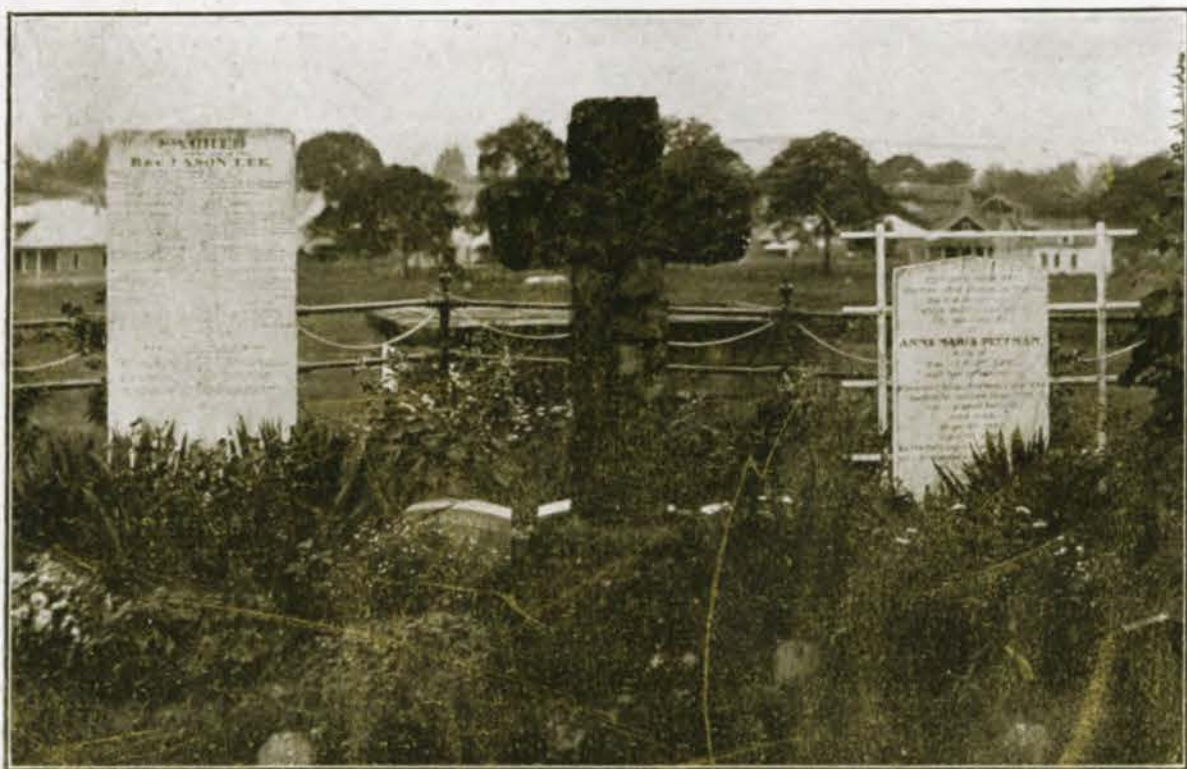

JASON LEE'S GRAVE IN THE MISSION CEMETERY

The Endowment Campaign



AN ENDOWMENT of over half a million dollars, \$300,000 in cash and \$200,000 in secured subscriptions, is the result of the campaign which has been strenuously waged for the past four years; and for the first time in her history, Willamette University is on a firm financial footing. In this happy culmination of a hard, uphill fight, comes the realization of a desire which has long filled every supporter of Old Willamette, that there might be absolute assurance of permanence for the University.

It has been five years since President Homan took charge of affairs, and at once recognized the necessity of an adequate endowment, if Willamette were to do her work properly and maintain her place in the world of education. With this conviction predominant, he began to lay plans for advancing the interests of the University from the point at which his predecessor had left them. For it must be recognized that the remarkable advance of the past five years could not have been possible but for the foundation laid by President John H. Coleman in the period between 1902 and 1907. Coming just after a time when the question had actually been whether Willamette University should really be continued or not, he assumed the heart-breaking task of lifting a \$40,000 debt and almost literally raising the school from its grave. The fact that he left it free from debt, with the medical, theological, and music buildings added, with over \$100,000 endowment, and with no doubt as to its place in the educational circles of the Northwest, bears eloquent witness to the results of his labors.

It was at this point that President Homan assumed the task of making the University's future assured and her standards unexcelled. In the face of widespread pessimism among friends of Willamette as to its advisability, he persuaded the trustees to launch a campaign for a \$500,000 endowment. The erection of Eaton Hall, the gift of Hon. A. E. Eaton, gave a strong impetus to the campaign in its inception. The subsequent announcement that Hon. Robert A. Booth of Eugene, who has ever been the closest friend and most valued counselor of the University, would give the last \$50,000 to half a million endowment, and an additional \$50,000 to start a Pioneer Memorial Hall, hushed the opposition and fanned into flame the



JAMES J. HILL

enthusiasm which has carried the movement through. With approximately \$325,000 to raise, President Homan outlined a thorough campaign. Rev. Dr. E. H. Todd, a prominent Seattle pastor and former field secretary of the University of Puget Sound, was elected Vice President of the University and charged with raising funds for current expenses, while Dr. Homan gave his entire time to the endowment work.

It is not necessary to recount the details of the campaign, but a few of the landmarks stand out prominently. In the spring of 1910 came the offer of \$50,000, conditional upon raising \$250,000 by January, 1913, from James J. Hill, who had become interested in Willamette on a visit to Salem. Plans for 1911-12 were more intensive. Vice President Todd transferred his energy to endowment work, and Dr. John Hancher, counselor for Methodist colleges, was secured to lead the campaign in Portland and Salem. It was in March, 1912, that success was assured the campaign when Peter W. Severson of Portland added \$100,000 to the fund. Smaller subscriptions in Portland amounted to nearly \$100,000, and in Salem to about \$65,000. The latter months of 1912 were devoted to turning subscriptions into cash to meet Mr. Hill's condition that the \$250,000 must be in cash or in gilt-edge securities. Before the time was up the trustees were able to send the papers showing that all his conditions had been met. This was very largely due to the fact that upon the approach of the time limit, Mr. Booth paid in \$50,000, altho his conditions had not yet been met.

While there is at the present writing over half a million dollars in pledges and cash, some \$50,000 is unproductive, and Mr. Booth's

\$50,000 for the building fund will not be forthcoming until the productive endowment is half a million. President Homan and Vice President Todd are now engaged in clearing up the remaining amount, and will doubtless have this accomplished very shortly.

The completion of this half million endowment fund has been perhaps the greatest forward step in the history of Willamette University. It has been accompanied by a growing student body, a healthier student spirit, more general recognition from the outside, and general progress in all lines. But the end is not yet. Those who have made this campaign a great success have no intention of sitting back with laurels won. They will be content with nothing less than the most adequate support and the highest efficiency for Willamette. The raising of half a million dollars has been a big stride in that direction, but the goal beyond still beckons.



PETER W.
SEVERSON



MAPLE WALK

Ches.



EATON HALL



WALKER HALL



COLLEGE OF MEDICINE



CHAPEL WALK

The Affiliated Colleges



THE year just past has been a year of progress and of prosperity to Willamette. As has been mentioned elsewhere, the endowment campaign has widely advertised the school, as well as helping it financially. The College of Liberal Arts, which is the very heart of the University, is much larger than it has ever been before, its Freshman Class alone numbering about 85. Additional courses have been added and the faculty increased. The progress of the whole school is dependent upon the progress of the College of Liberal Arts.

The College of Law has also the largest enrollment that it has ever had. It was highly honored recently in the appointment by the Governor of its Dean, Charles L. McNary, as a Justice of the State Supreme Court.

The College of Medicine, which is closing its forty-sixth year of instruction, will probably be consolidated with the medical department of the University of Oregon, and be moved to Portland in September. This is the tentative action taken by the deans of the two schools. Friends of the school will be sorry to lose this department, but all feel that by this action it can do a better and broader work, and more nearly realize the hopes and ambitions of its founders.

The Kimball College of Theology, altho but seven years old, has already made itself felt in the religious life of the Northwest. Many students who have not been able to graduate, have profited by its instruction, and better fitted themselves for their work.

The School of Music is one of the strongest departments of the University. Under the able direction of Dean Mendenhall thorough training in piano, voice, violin, or organ may be secured. The various musical organizations of the University, such as the Ladies' Club and the Glee Club, are under the direction of the School of Music, and thus give valuable training to their members. The biggest event



WEST
FROM
CAPITOL
DOME

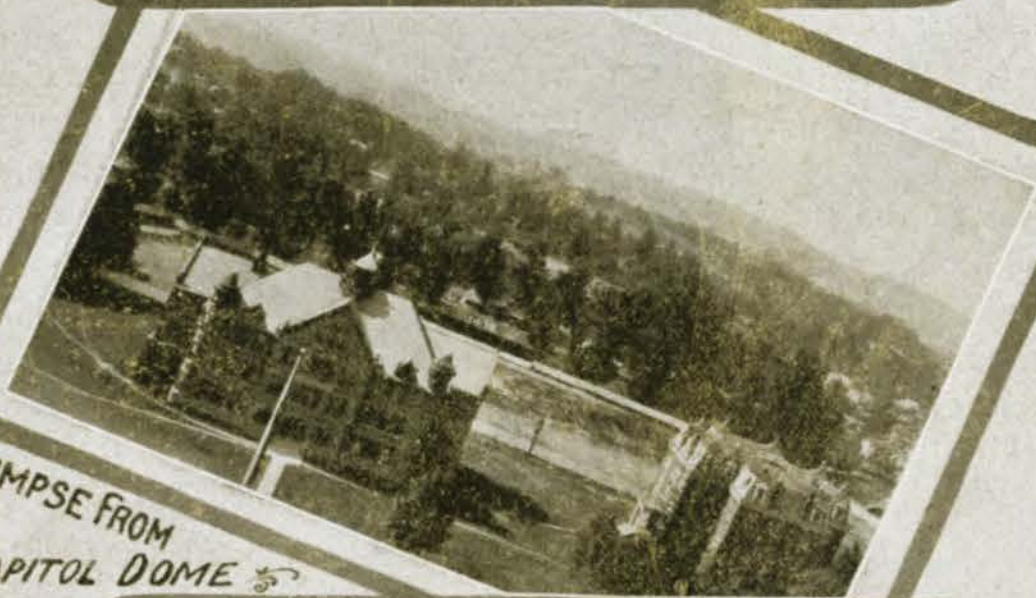

GLIMPSE FROM
CAPITOL DOME



WALLOWA LAKE, SITE OF SUMMER SCHOOL

of the past year along musical lines was the presentation of the opera, "Chimes of Normandy," which was highly successful.

The School of Art, under the direction of Miss Margaret Gill, gives all students a chance to educate their aesthetic sense along with their regular college course. Probably there is no study which more amply repays for the time expended than does the study of art. Courses are offered in sketching, china painting, water colors, and in any special work which may be desired.

A new feature of extension work has recently been taken up in the organization of a Summer School in Eastern Oregon. It is situated near Joseph on the beautiful Wallowa Lake, and bids fair to become a very popular and a very profitable enterprise.

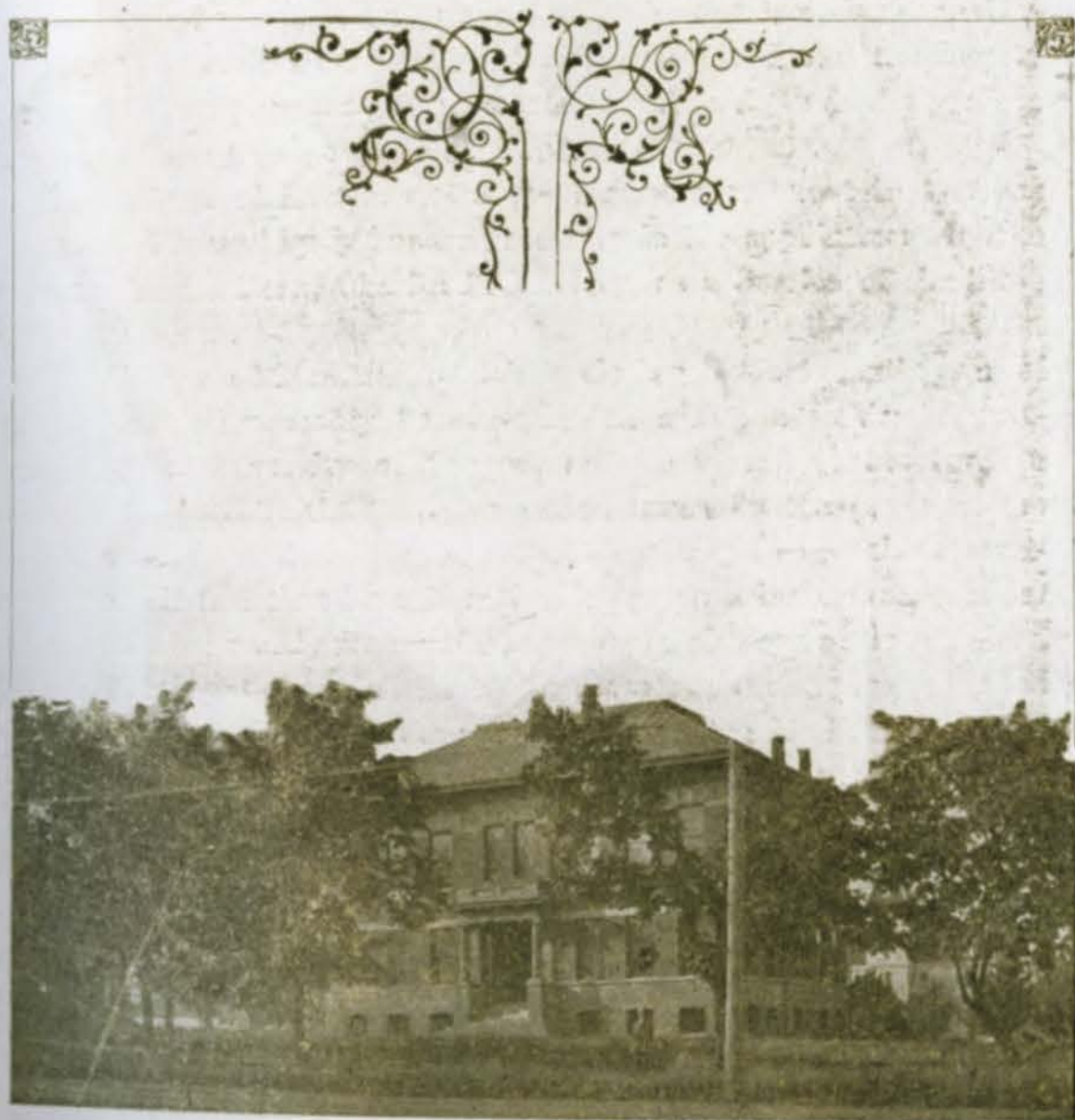



MAY DAY



"The of way" Sept. 1880



May Day

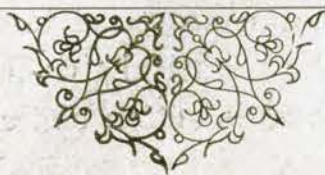

MAY DAY is a day of uncertainty—what will the Frosh spring on us? Will it rain, and what's the exit price on the Y. W. Breakfast? May Day is always, always, a balmy, springy, jaunty sort of day, Pfaff and the weather trust notwithstanding. Dawn stealing thru the pantry window at old Lausanne sees a medley of cooks, aprons, butcher-knives and dishwater entangled with each other in mad anticipation of fleecing the public. In fact,

“The shower had begun in the gloaming,
And busily all the night,
Had been heaping the kitchen and laundry

with shredded wheat, unusually fresh eggs, waffle irons, and center-pieces.” Most persons not engaged in frying eggs, ham or waffles, or making biscuits or washing dishes are palming off the treasures on the weather-beguiled public. The tables on the lawn rock in a tide of mirth and hilarity. The waitresses, when not smiling on those besieging parties who need encouragement, are worthily engaged. Town people patronize liberally, and the professors and their wives and throngs of students flock to the Grand Disappearance.

The last dish washed, the noonday University lunch prepared, and the final artistic punches administered to the landscape by the campus-workers, the W. U. Commonwealth disposes itself in the shade around the tennis court. The game having fallen, of course, to the Cardinal and Gold, to eat again is obviously the proper stunt.

At the hall, rally again the well-recruited forces. Such a feeling of cheer incases the salad, sandwiches and beans, that one gaily sits on a paper plate in lieu of a cushion, and stirs coffee with the finger with never a murmur.

All this time the Queen's maids have been flitting distractedly about, worrying their hair straight and otherwise serving their

country. The Royal Personage herself is not visible. But presently, when the crowd has reassembled near the dias, a herald approaches proclaiming her coming forth. Her Highness is preceded by the high grandees of the realm, and surrounded by the ladies in waiting. The little pages and the courtiers complete the retinue. The stately procession winds across the unshiny turf to the platform. Here, after the men and maids sing the beautiful "Queen of May," Her Majesty is solemnly crowned to the satisfaction of the arch-bishop and camera people.

The winding of the may pole is next successfully accomplished in spite of difficulty in "doing the step." The weaving of the Cardinal and Gold through the hazy, glowing sunlight and checkered shadow is particularly beautiful. As the exercise closes there is a frantic rush for the grandstand. Here the boys follow intently the track performers, commenting superiorly on the distances and records, while the girls compare manicuring and dates for the evening event.

Immediately that the track meet, with its glorious victory or manifestly unfair defeat, is over, the tug-of-war across the mill race becomes the attraction. This is always exciting, especially if the opponents, Freshmen and Sophs, be well pitted. Hoots and hisses, shrieks and sarcasm fill the air and urge on the strugglers. The losing side is pulled in or ducked, and the class yell ascends some fifteen feet in air.

While the noble heroes are hanging themselves up to dry, the crowd quickly disperses, for they just have time to smile at a morsel of bread and then make the final splurge. Everybody goes to the Opera House to see that famous, long talked of Junior Play. The villain is properly hissed and kisses showered upon the hero and heroine, and then away for the Spa, and then,—May Day is over before home is reached.

Long may May Day live! Its blessings are manifold. It pleases the Profs, it pleases the Freshmen, and makes the grocers giggle.



The Freshman Glee

THE FRESHMAN GLEE is a unique contest which is distinctly Willamette's. Originated by the Class of 1912, in their Freshman year, it has become a traditional event. Every year the Freshmen challenge the three upper classes to write songs, the words and music being original with members of the class. This song thus composed must be rendered by the whole class, and the one winning is presented with a large pennant furnished by the Freshmen.

This year the Sophomores took the pennant with one of the best songs that has ever been given. The Freshmen did themselves proud in the management of the contest this year. The pennant which they gave was an elegant one, and the decorations in the chapel were magnificent. Little and Russel, members of the class, had charge of the decorating. The Freshmen themselves were a close second to the Sophomores in the contest.

The quality of the songs composed for these contests is excellent and Willamette is thus getting a large number of college songs which are distinctly her own. No doubt a Willamette song book will be published before many years.

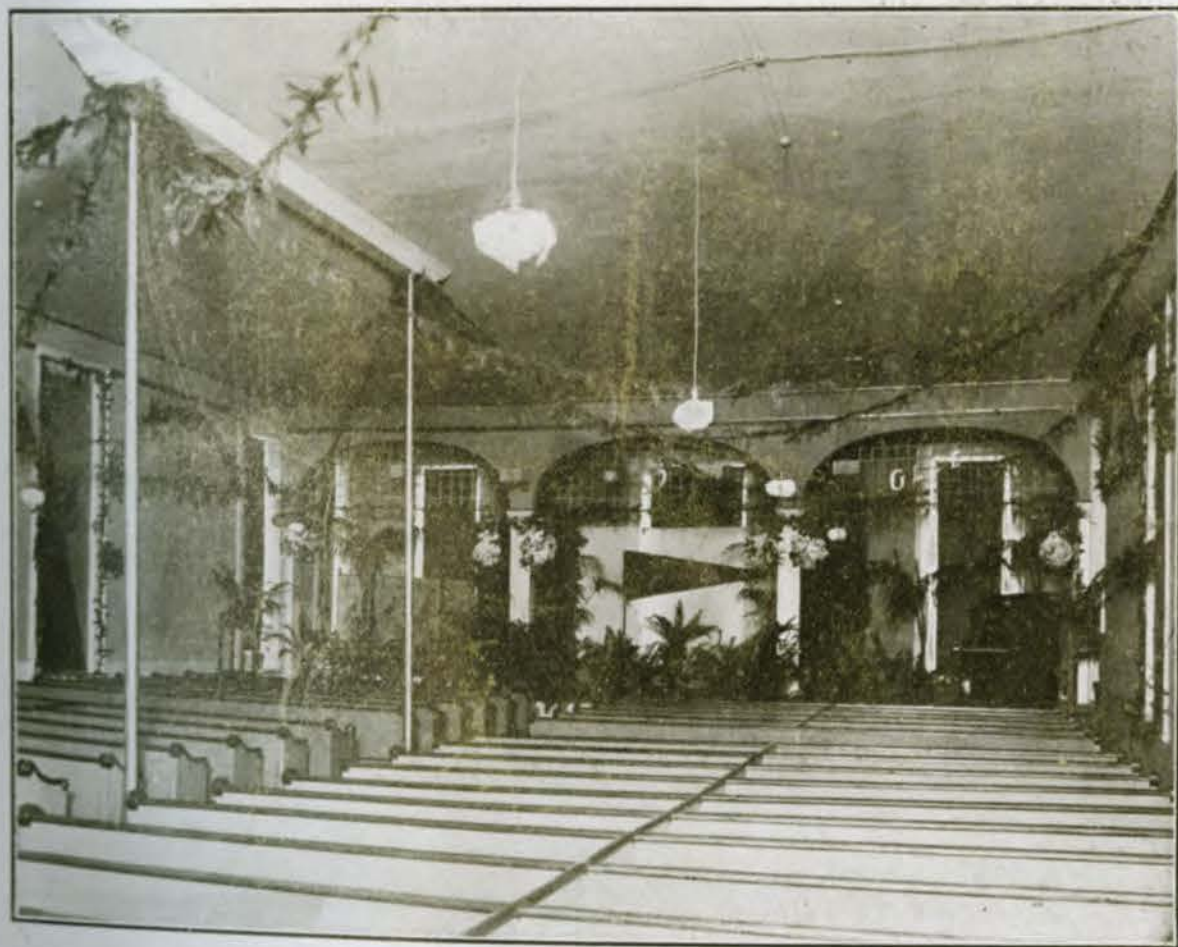

THE CHAPEL DECORATED FOR GLEE





BOOK II

The Big
Chiefs

Trustees

Faculty

Board of Trustees

Officers—

T. S. McDANIEL, President	Portland
G. F. JOHNSON, Vice President	Portland
I. H. VAN WINKLE, Secretary	Salem
A. N. BUSH, Treasurer	Salem

Elected by the Board—

	Term expires
Hon. C. P. BISHOP, Salem	1913
J. H. BOOTH, Roseburg	1913
W. W. BROWN, Fife	1913
E. S. COLLINS, Ostrander, Washington	1913
Bishop R. J. COOKE, Portland	1913
JOHN CORKISH, Portland	1913
J. W. DAY, Portland	1913
A. F. FLEGEL, Portland	1913
R. J. GINN, Portland	1913
J. L. HARTMAN, Portland	1913
R. J. HENDRICKS, Salem	1913
LEE A. JOHNSON, Sunnyside, Washington	1913
THOMAS B. KAY, Salem	1913
A. A. LEE, Salem	1913
JAMES MOORE, Salem	1913
J. C. ROBERTS, Manor, Washington	1913
A. M. SMITH, Portland	1913
B. L. STEEVES, Salem	1913
PAUL B. WALLACE, Salem	1913
Hon. C. B. MOORES, Portland	1914
G. F. JOHNSON, Portland	1914
T. S. McDANIEL, Portland	1915
P. J. BRIX, Astoria	1915
FLETCHER HOMAN, A.M., S.T.B., D.D., Salem	Ex-officio

Elected by the Alumni—

BURGESS F. FORD, A.B., '05, Estacada	1914
LLOYD T. REYNOLDS, A.B., '94, Salem	1913
I. H. VAN WINKLE, A.B., '98, LL.B., '01, Salem	1915

Elected by the Oregon Conference—

Rev. J. W. McDOUGAL, Portland	1915
Hon. R. A. BOOTH, Eugene	1913
Hon. J. ISAAC JONES, Cottage Grove	1913
Rev. JOHN H. CUDLIPP, D.D., Portland	1914
Rev. J. T. ABBETT, Eugene	1914
Gen. W. H. ODELL, Portland	Emeritus
Rev. D. H. LEECH, Albany	1914
Rev. A. R. MacLEAN, Roseburg	1914
Rev. HIRAM GOULD, Forest Grove	1913
Rev. R. N. AVISON, Salem	1915
Rev. H. S. WILKINSON, Eugene	1915
Rev. WM. H. FRY, Portland	1915
Rev. D. H. TRIMBLE, Portland	1915

Elected by the Columbia River Conference—

Rev. WALTON SKIPWORTH, D.D., Newberg	1915
Rev. C. O. KIMBALL, D.D., Walla Walla, Washington	1913
Rev. M. H. MARVIN, Post Falls, Idaho	1914
Rev. G. G. HALEY, Boise, Idaho	1914
F. D. McCULLY, Joseph	1915

Elected by the Pacific German Conference—

Rev. H. F. LANGE, Walla Walla, Washington	1914
---	------

Elected by the Danish-Norwegian Conference—

Rev. C. J. LARSEN, Portland	1912
---------------------------------------	------

Endowment Trustees—

SCOTT BOZORTH	Portland
B. LEE PAGET	Portland
A. M. SMITH	Portland

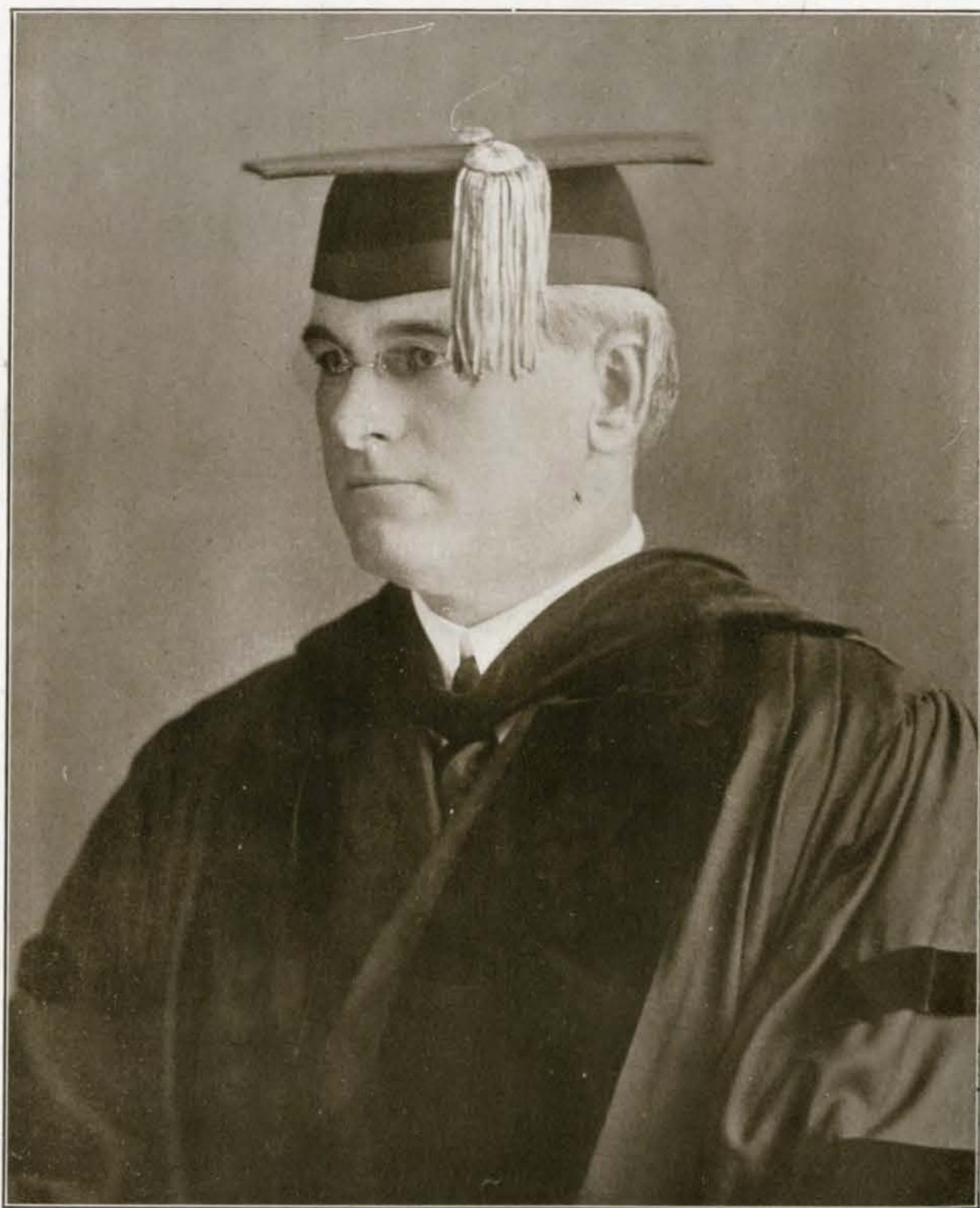

FLETCHER HOMAN

A.B. and A.M., Simpson College; S.T.B., Garret Biblical Institute;
D.D., Upper Iowa University; Vice President Simpson College, 1905-1908.
PRESIDENT OF THE UNIVERSITY

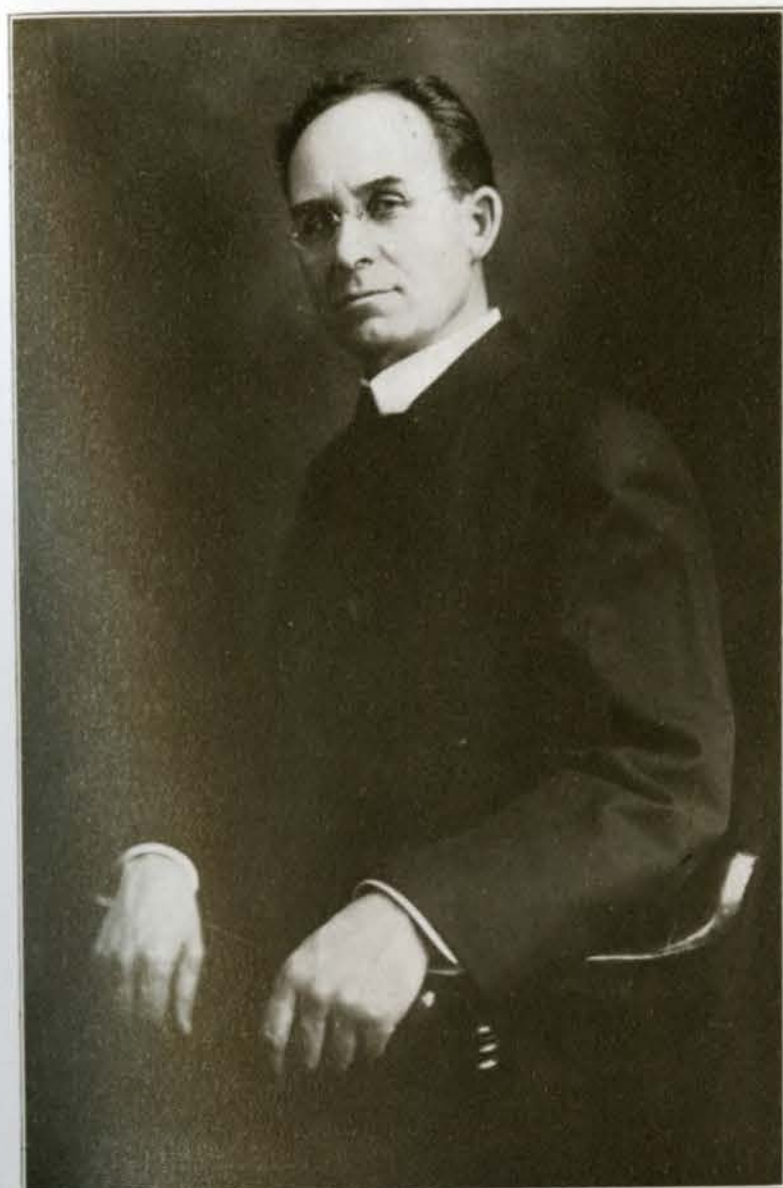

EDWARD H. TODD

B.S. and M.S., Simpson College; S.T.B., Boston University; D.D., Simpson College; Corresponding Secretary, University of Puget Sound, 1905-09

*Vice President
of the University*



GAYLARD H. PATTERSON

*Dean of the College of
Liberal Arts*

A.B., Ohio Wesleyan University; A. M., Harvard University; Sometime Fellow in Harvard; S.T.B., Boston University; Ph.D., Yale University

History and Social Science

College of Liberal Arts



JAMES T. MATTHEWS

A.B. and A.M., Willamette University; Professor in Willamette University, 1893-1913

Mathematics



WILLIAM E. KIRK

A.B. and A.M., University of Nebraska; Graduate Student, Columbia University, 1902-1905

Latin and Greek

College of Liberal Arts

FLORIAN VON ESCHEN

Ph.B. and Ph.M., Simpson College;
Graduate Student, University of Chi-
cago, 1905-1907, also Washington
University, 1907-1908

Physics and Chemistry



MORTON E. PECK

A.B. and A.M., Cornell College;
three years research work in Central
America, collecting specimens for
University of Iowa and other insti-
tutions

Biology

College of Liberal Arts



HERBERT C. COOLEY

B.Pd. and A.B., Michigan State Normal College; A.M., Harvard University; Ph.D., Clark University

Philosophy and Education



ROBERT B. WALSH

A.B., University of Kentucky; Graduate Student in Syracuse University; also in the Universities of Heidelberg and Berlin

German and French

College of Liberal Arts



HORTENSE E. PENNINGTON

Dean of Women

A.B., Northwestern University;
appointed to a fellowship in North-
western, 1910

English Language



EDNA A. KRENNING

A.B., Western College for Women;
B.S., Teachers' College, New York;
A. M., Columbia University

English Literature

College of Liberal Arts

MARY E. REYNOLDS

B.S., Willamette University; Professor in Willamette University, 1893-1913

Teacher Training



STELLA A. CHAPPELL

A.B., Northwestern University.
Academy English

College of Liberal Arts



JAMES LISLE

A.B. and A.M., Iowa Wesleyan
University; Ph.D., Hedding College
Librarian

Instructors

Mr. KENNETH MICKEY

Instructor in Spanish

Miss MARGARET GRAHAM, A.B.

Assistant in Academy English

Mrs. G. C. BELLINGER, A.B.

Assistant in Biological Laboratory

Mrs. M. E. PECK

Assistant in Biological Laboratory

Mr. HERMAN CLARK

Assistant in Chemical and Physical Laboratories

College of Music

FREDERIC S. MENDENHALL

Dean of the College of Music

A.B. and A.M., Ohio Wesleyan University; three years Columbia University, New York; one year Oxford University, England

Piano, Organ and Theoretical Subjects



MYRTLE L. MENDENHALL

Several years study under leading musicians of New York and Chicago, such as Frank Croxton of New York and H. L. Cozine of Chicago, and others

Head of Vocal Department

College of Music

EDITH COLLAIS

Graduate of the University of Denver School of Music; studied under Samuel Jessup of the Royal College of Music, London; recently head of Vocal Department Oahu College, Honolulu

Assistant in Voice



JOY TURNER

Graduate of the Western Conservatory of Music, Chicago; Graduate of the Willamette College of Music; Graduate of the New England Conservatory of Music, Boston; studied violin under Eugene Gruenberg

Violin, and Assistant in Piano

College of Theology



HENRY D. KIMBALL

Dean of the College of Theology

D.D., Allegheny College; LL.D.,
Nebraska Wesleyan University, and
Dallas College

Systematic and Practical Theology



EDWIN SHERWOOD

A.B. and A.M., Ohio Wesleyan Uni-
versity; B.D., Drew Theological Sem-
inary; Graduate Student, Leipsic,
1894-1895

New Testament Greek and Exegesis

College of Theology

EVERETT S. HAMMOND

A.B. and A.M., Ohio Wesleyan University;
S.T.B., Boston University;
Ph.D., Illinois Wesleyan University

Historical Theology



School of Art



MARGARET GILL

Graduate of Willamette School of Art; studied in New York in Pratt Institute and in Art Students' League

Instructor in Art

College of Medicine

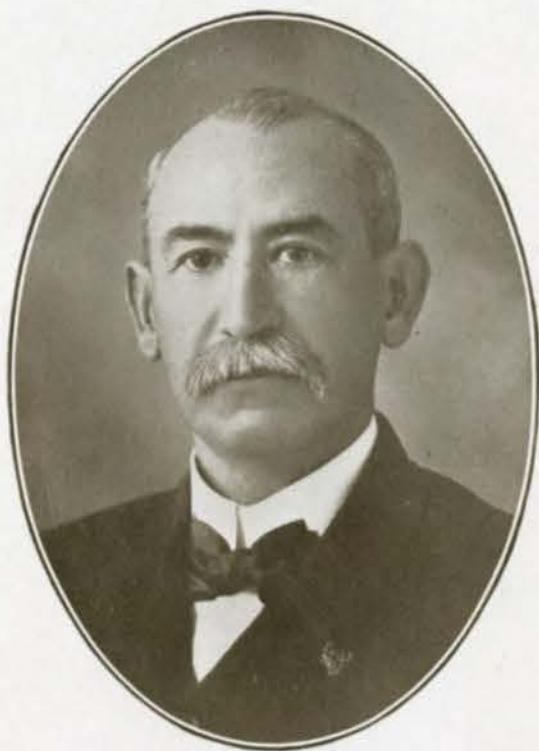

WILLIAM HENRY BYRD

Dean of the College of Medicine

M.D., Willamette College of Medicine; Surgeon to Salem Hospital

Surgery



HARVEY J. CLEMENTS

Registrar

M.D., New Orleans Medical College

Bacteriology and Pathology

College of Medicine

Faculty

JOHN N. SMITH, M.D.,
Theory and Practice of Medicine

B. L. STEEVES, A.B., M.D.
Ophthalmology and Otology

ANGUS B. GILLIS, M.D.
Ophthalmology, Rhinology, Otology, and Laryngology

LEWIS FRANKLIN GRIFFITH, M.D.
Nervous and Mental Diseases

WILLIAM CARLTON SMITH, A.B., M.D.
Anatomy

J. O. VAN WINKLE, A.B., M.D.
Materia Medica and Therapeutics

FRANK ELDON SMITH, M.D.
Obstetrics

F. VON ESCHEN, Ph.M.
PRINCE W. BYRD, M.D.
Chemistry and Toxicology

ORLA B. MILES, M.D.
Physiology

HARRY E. CLAY, M.D.
Diseases of Women

JOHN C. EVANS, M.D.
Physical Diagnosis and Diseases of the Chest

JAMES H. ROBNETT, M.D.
Pediatrics

P. H. D'ARCY, A.B.
Medical Jurisprudence

ROY D. BYRD, M.D.
Genito-Urinary Diseases, Syphilis and Osteology

GROVER C. BELLINGER, M.D.
Histology and Embryology

J. H. FAIRCHILDS, M.D.
Assistant Instructor in Medicine

G. J. SWEETLAND, M.A., M.D.
Instructor in Hygiene and Sanitation

College of Law



CHARLES L. McNARY

Dean of the College of Law

Legal training received at Stanford University; recently appointed Justice of the State Supreme Court

Code, Practice Work, and Evidence

Faculty

GEORGE G. BINGHAM, LL.B.

Code Pleadings and Common Law

GUY O. SMITH, LL.B.

Corporations

W. E. KEYES, LL.B.

Negotiable Instruments and Criminal Law

C. M. INMAN, LL.B.

Equity

I. H. VANWINKLE, A.B., LL.B.

Torts and Constitutional Law

W. C. WINSLOW, A.B., LL.B.

Common Law and Real Property

J. G. HELTZEL, B. S., LL.B.

Contracts

ROY F. SHIELDS, LL.B.

Sales and Domestic Relations

BOOK III

Members of the Tribe



Graduate Students

Seniors

Juniors

Sophomores

Freshmen

Academy Students

Music Students

Art Students



Graduate Students

Mrs. GROVER C. BELLINGER
A.B., Willamette University

Mr. D. L. FIELDS
A.B., Willamette University

Miss MARGARET GRAHAM
A.B., Willamette University

Miss MARGARET GITTINS
A.B., University of Oregon

SENIORS





The Class of 1913



THE several excellent bulletins of Willamette University show the trend of student life and class histories, but there seems to be room for a more detailed report of one class, that of '13, a report designed for college students and other people wishing a general survey of class activities. This is not a contribution to the literary productions of the English Department of the Institution, but is frankly based upon the best authorities of recent years. Following is the report, with a brief discussion of the most salient features:

THE FRESHMEN OF 1909-10

CLASS MEMBERS

Number—42

Weight—5418.13 pounds

Size of hatbands—276 inches

CLASS ORGANIZATION

President—Alfred A. Euster

Constitution—Six weeks in formation

Meetings—Every two weeks

Colors—Cardinal, old gold and silver

Stone—Emerald

BEACONLIGHTS OF THE YEAR

Class parties and meetings

Vacations

Freshman Glee

State Oratorical Contest

May Day

Commencement (to go home)

THE SOPHOMORES OF 1910-11

CLASS MEMBERS

Number—29

Weight—3770.23 pounds

Size of hatbands—206 inches

CLASS ORGANIZATION

Presidents—Pearl Bradley and
Ray Smith

Constitution—Lost

Meetings—When called

Stone—Soapstone

BEACONLIGHTS OF YEAR

Class Parties—One a semester

Holidays

Washington's Birthday

May Day

Freshman Glee

Commencement

THE JUNIORS OF 1911-12

CLASS MEMBERS

Number—14

Weight—1750.3 pounds

Size of hatbands—105.12½ inches

CLASS ORGANIZATION

*Affiliation with Junior Laws and
Medics*

Constitution—Pattern taken from
that of Student Body

President—Fred E. Schmidt

Meetings—Whenever feasible

Stone—Grindstone

BEACONLIGHTS OF YEAR

Class Party

Junior Play

Junior Annual Collegian

Junior-Senior Banquet

Senior Commencement

THE SENIORS OF 1912-13

CLASS MEMBERS

Number—13

Weight—1560 pounds

Size of hatbands—111.5 inches

CLASS ORGANIZATION

President—Carl Hollingworth

Stone—Tombstone

BEACONLIGHTS OF YEAR

Good Luck Party

Senior Lunches

Donning of Caps and Gowns

Class Day

Commencement (of life work)

As Freshmen, the class members were proud of their personnel. They were represented on the athletic teams and in the State Oratorical Contest, and the May Queen was a Freshman. As Sophomores, all studied hard, and, when the Glee Contest came, carried off the honors. As Juniors, they were busy with the maintenance of upper-class dignity. There were traditions to follow and new customs to be inaugurated. As Seniors, they are glad of their strength, they are proud of their classmates, and they are loyal to their Alma Mater.



CARL J. HOLLINGWORTH

Portland, Oregon

Liberal Arts

Glee Club (1) (2) (3) (4);
Y. M. C. A. Cabinet (1) (2)
(3) (4); President Y. M. C.
A. (4); Yell Leader (1);
Baseball Manager (2); De-
bate Manager (2); President
Websterian Society (3); Jun-
ior Annual Collegian Staff
(3); Prohibition League;
Teutonian; German Play
(4); President Class (4)

JESSIE E. YOUNG

Portland, Oregon

Liberal Arts

Adelante; President Lau-
sanne Club (2) (3); Presi-
dent Class (3); Associate
Editor Junior Annual Col-
legian (3); President Y. W.
C. A. (4); Junior Play (3);
President Student Body (4)

ADA MARK

Hood River, Oregon

Liberal Arts

Philodorian Society; Jun-
ior Annual Collegian Staff
(3); Y. W. C. A.; President
Lausanne Club (4); May
Queen (4)

OLIVER V. MATTHEWS

Salem, Oregon

Liberal Arts

Websterian (2) (3) (4);
President Websterian (4);
Y. M. C. A.

WILLIAM SCHREIBER

McMinnville, Oregon

Liberal Arts

Y. M. C. A. Cabinet (2)
(3) (4); Manager Track (2)
(3); Manager Baseball (4);
President I. T. A. League
(3); President Kloshe Klub
(3); President Websterian
Society (4); President Teu-
tonians (4); German Play
(4)

PEARL E. BRADLEY

Hood River, Oregon

Liberal Arts

May Queen (1); President
Class (2); President Philo-
sophians (2); President La-
dies Club (3); Secretary
Student Body (3); Junior
Play (3); Executive Com-
mittee Student Body (4)

SADIE E. BOUGHEY

Salem, Oregon

Liberal Arts

Dallas College; Monmouth
Normal School; Adelante So-
ciety; Y. W. C. A.; President
Prohibition League (4)

RAY L. SMITH

Salem, Oregon

Liberal Arts and Law

Composer Winning Glee
Song (2); Class President
(2); President Oratorical
Association (3); Junior Play
(3); Junior Annual Colleg-
ian Staff (3); Y. M. C. A.
Cabinet (3); President Phil-
odorian Society (4)

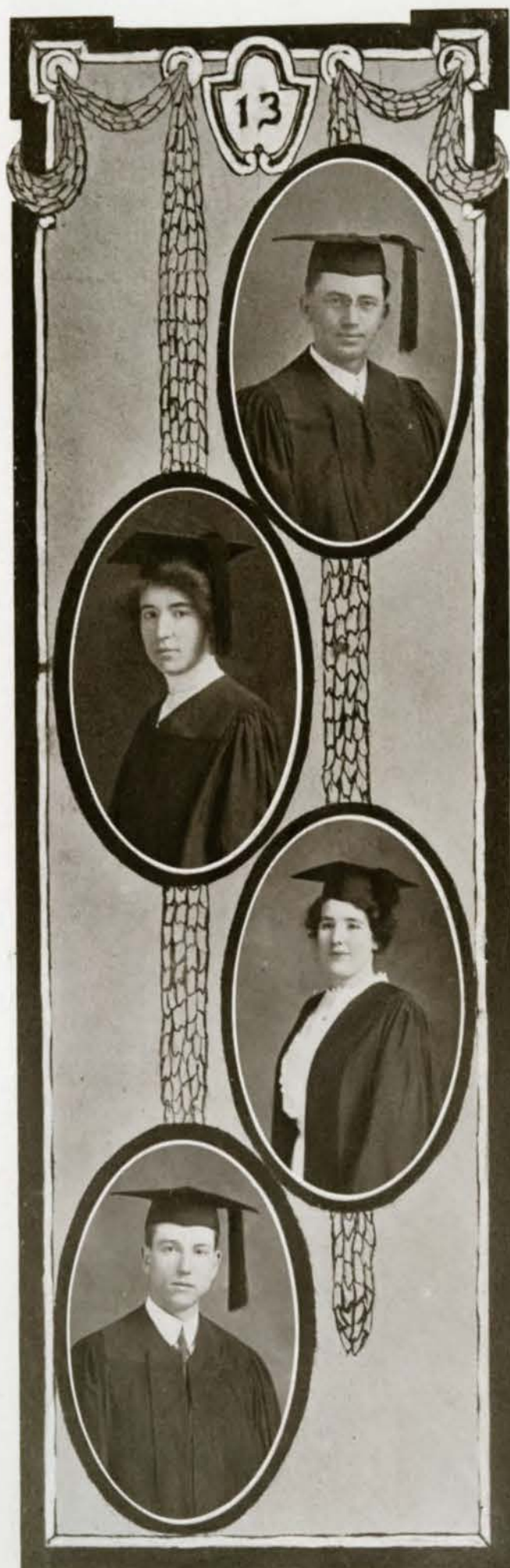



KENNETH MICKEY

Bandon, Oregon

Liberal Arts

First three years spent in Kansas Wesleyan University, Salina, Kansas; Secretary Class (4); Delegate to State Oratorical Contest (4); Instructor in Spanish in the University

GERTRUDE F. REEVES

Lebanon, Oregon

Liberal Arts

Teutonian; Y. W. C. A. Cabinet (3) (4); German Play (4); President Philodorian Society (4)

LINA HEIST

Salem, Oregon

Liberal Arts

Adelante Society; Teutonian; Y. W. C. A.; Junior Annual Collegian Staff; Junior Play (3)

LAURENCE L. GARDNER

Oregon City, Oregon

Liberal Arts and Law

Philodorian Literary Society; Varsity Band; From Pacific University, Forest Grove

LULU HEIST

Salem, Oregon

Liberal Arts

Teutonian; President Adelante Society (4); Y. W. C. A. Cabinet (3); Junior Annual Collegian Staff (3); Junior Play (3); German Play (4)

RALPH A. WATSON

Salem, Oregon

Law

From Leland Stanford Jr. University; Private Secretary to the Governor of the State

CHARLES W. ERSKINE

La Fayette, Oregon

Law

From University of Oregon; Manager Junior Play (3); Sporting Editor Collegian (3); Football (3) (4); Baseball (3)

FERN HOBBS

Salem, Oregon

Law

Chief Clerk to the Governor; recently appointed Governor's Private Secretary

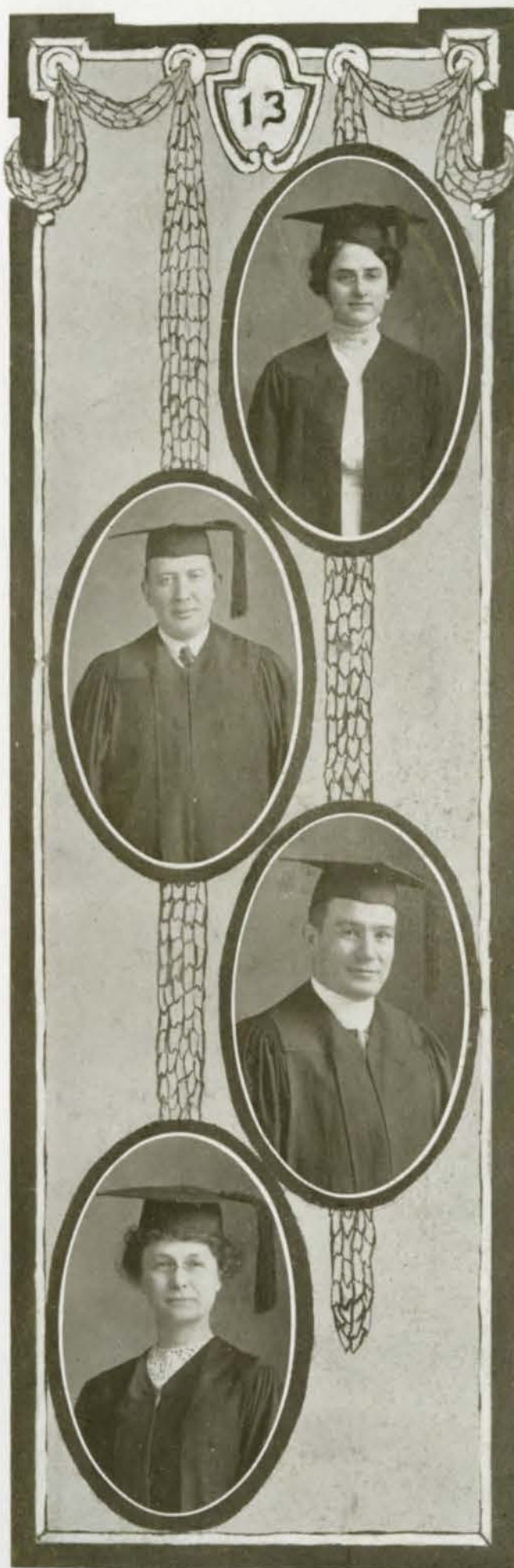

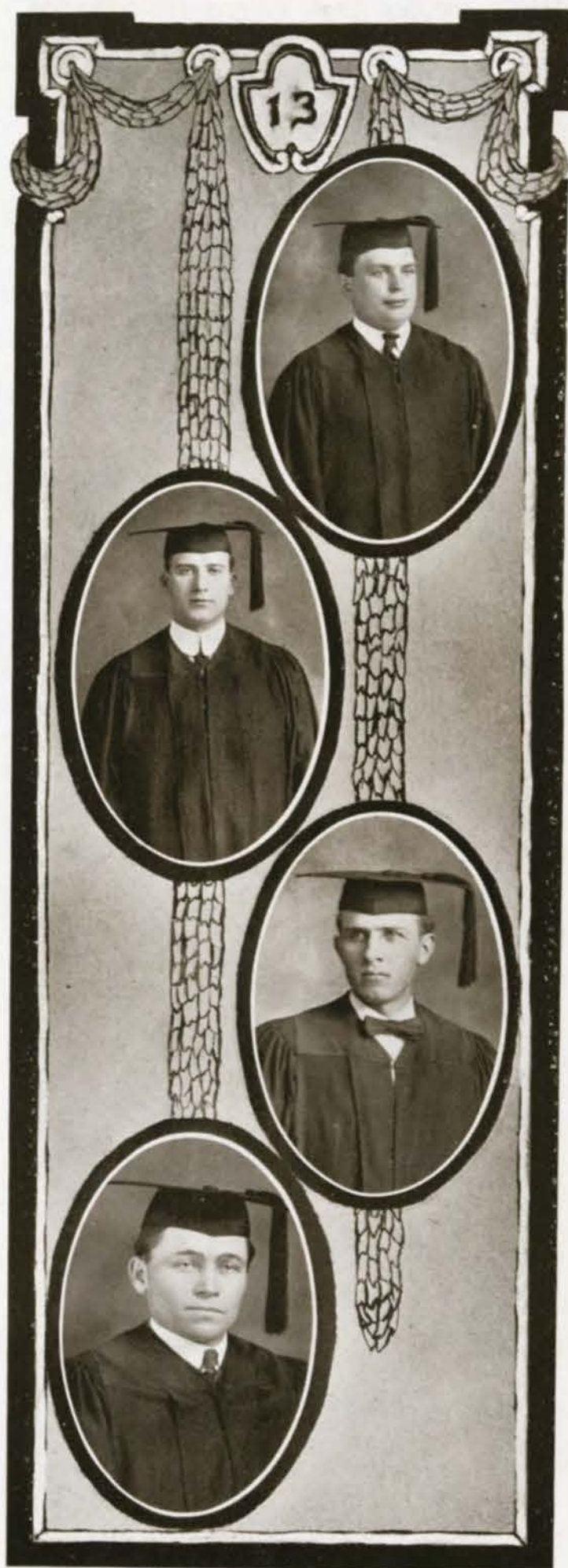

GEORGE P. WINSLOW

Salem, Oregon

Law

Football (1); Basketball (1); Manager of Collegian (1); Junior Play (3); Bailiff of Moot Court (4); Philodorian

LLOYD E. WESTLEY

Salem, Oregon

Law

Football (1) (2) (3); Baseball (1) (2) (3); Track (2); Executive Committee of the Student Body (3)

H. F. McINTURFF

Salem, Oregon

Law

A.B., University of Idaho; Took first year of Law at University of Idaho

GEORGE R. SCHREIBER

McMinnville, Oregon

Law

Ph.B., Charles City College, Iowa; M.A., University of Iowa; Assistant in the Academy of Willamette University, 1911-12; President Websterian Society (3); President Teutonia (4); Junior Annual Collegian Staff (3); German Play (4)

ALDEN W. ANDREWS

Portland, Oregon

Law

Married in his Senior year

FRANK E. MEEK

Caldwell, Idaho

Law

Junior Play (3); Second
Team Football (4)

ROBERT G. FRANCIS

Eugene, Oregon

Law

Football (3) (4); Captain
elect Football Team; Track
Team (3) (4)

C. D. BABCOCK

Salem, Oregon

Law

Editor of Junior Annual
Collegian (3); Corporation
Clerk, Secretary of State's
office

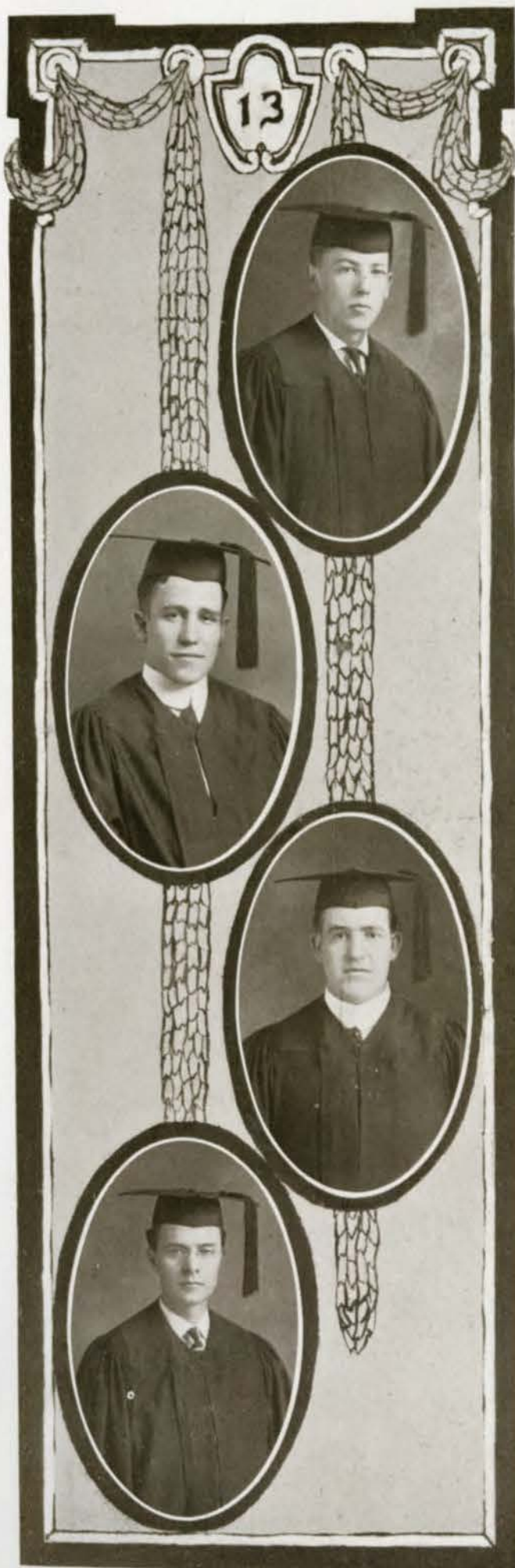

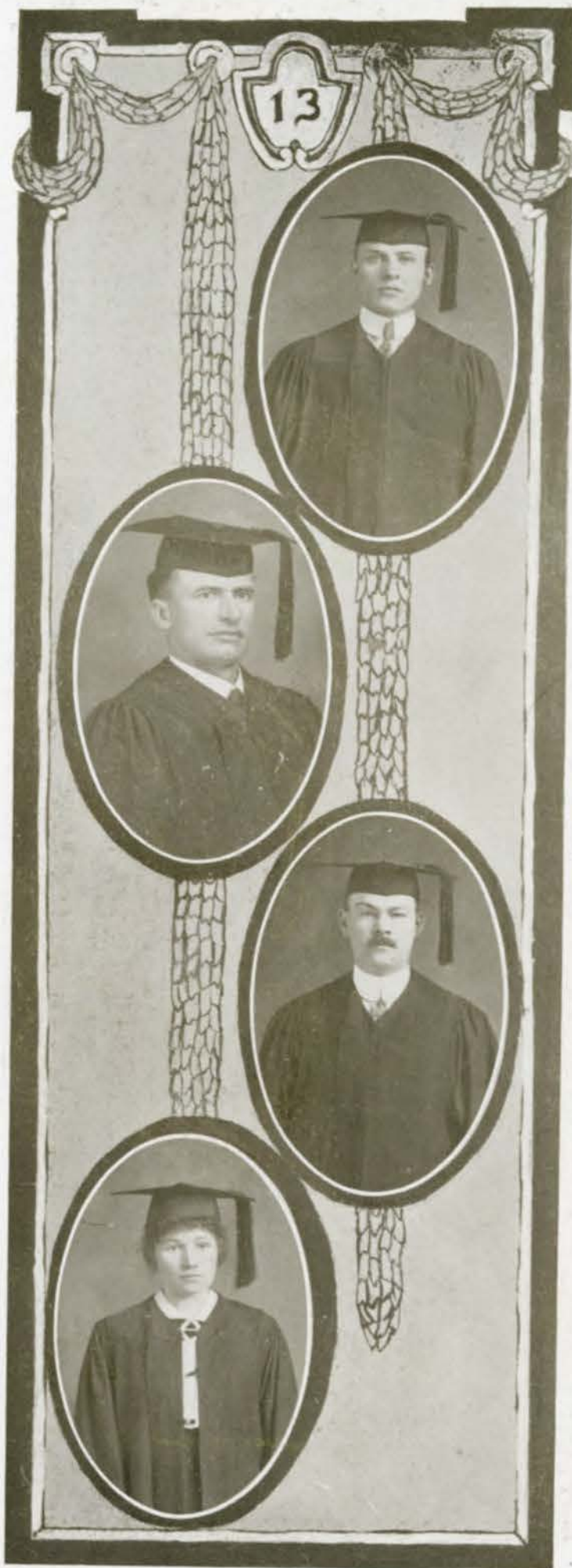

J. WILLARD McINTURFF
Salem, Oregon

Law

B.S., University of Idaho;
Track (3) (4); Captain
Track Team (4); Class Re-
porter (4)

CARL T. JEFFERSON
Weiser, Idaho

Law

Student in Valparaiso Uni-
versity, Indiana; B.S., O. A.
C.; on Board of Directors of
Kloshe Klub (4)

DONALD W. MILES
San Francisco, California
Law

From State University of
Iowa; Entered as Senior Law

MABEL A. WELBORN
Salem, Oregon

Law

Graduate Capital Business
College; Secretary Class (4);
in Secretary of State's office

CHARLES Z. RANDALL

Salem, Oregon

Law

From University of Oregon; Junior Play (3); President of Moot Court (4); Second Team Football (3) (4)

BURR E. TATRO

Yamhill, Oregon

Law

Graduate of Behnke-Walker Business College; President Philodorian Society (4); Treasurer Eaton Club (4); Baseball (3)

T. A. RINEHART

La Grande, Oregon

Law

From University of Oregon; Sergeant-at-arms of the Class (4); State Land Agent

C. A. WILSON

Salem, Oregon

Law

Cashier in the Insurance Department of the State of Oregon



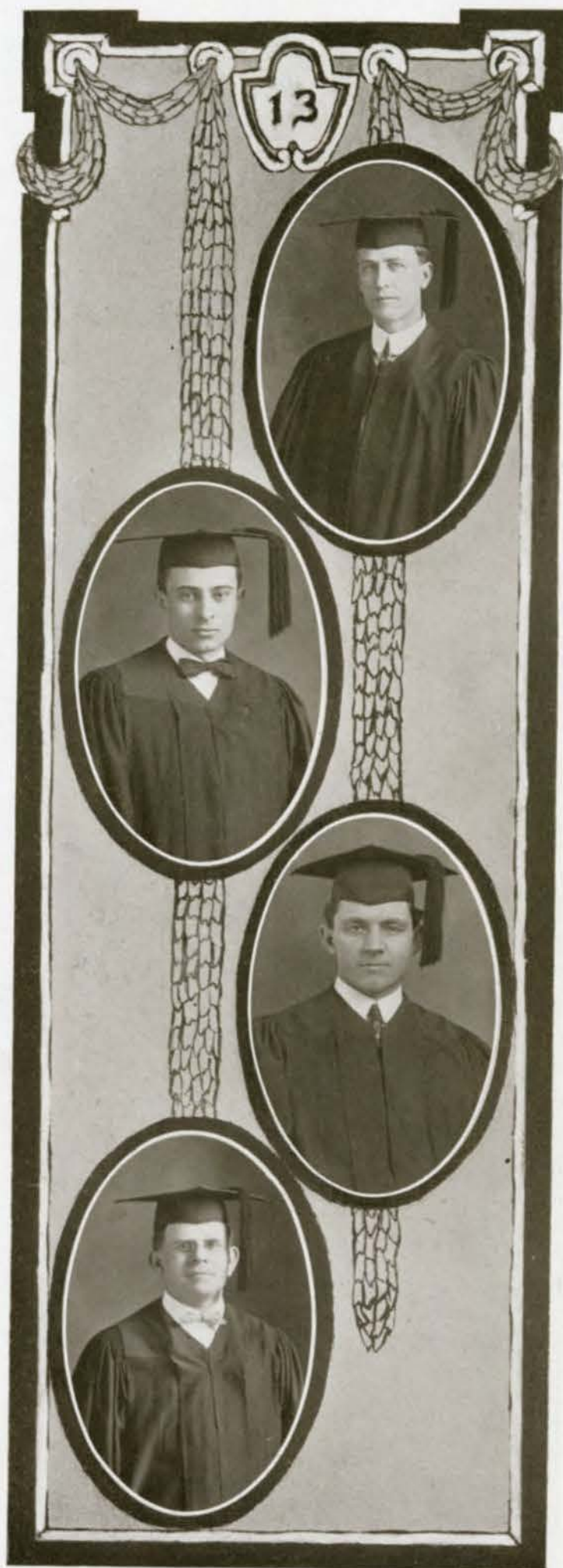

G. G. BROWN
Salem, Oregon
Law

From University of Oregon; President of Class (3) (4); Clerk of the State Land Board

W. C. STIMSON
Corvallis, Oregon
Law

From O. A. C.; Track Team (3) (4)

ERNEST BLUE
Salem, Oregon
Law

From University of Oregon; Vice-president of Class (3)

WALTER B. DILLARD
Eugene, Oregon
Law

A.B. and A.M., University of Oregon; Assistant State Superintendent of Public Instruction

R. I. KEATOR

Roxbury, New York

Law

Graduate of Plattsburg
State Normal School

ROBIN D. DAY

Salem, Oregon

Law

Websterian (1); Football
Team (3) (4)

C. J. CROSBY

Woodburn, Oregon

Law

Junior Play (3)

E. M. PAGE

Law

Graduate of Salem High
School

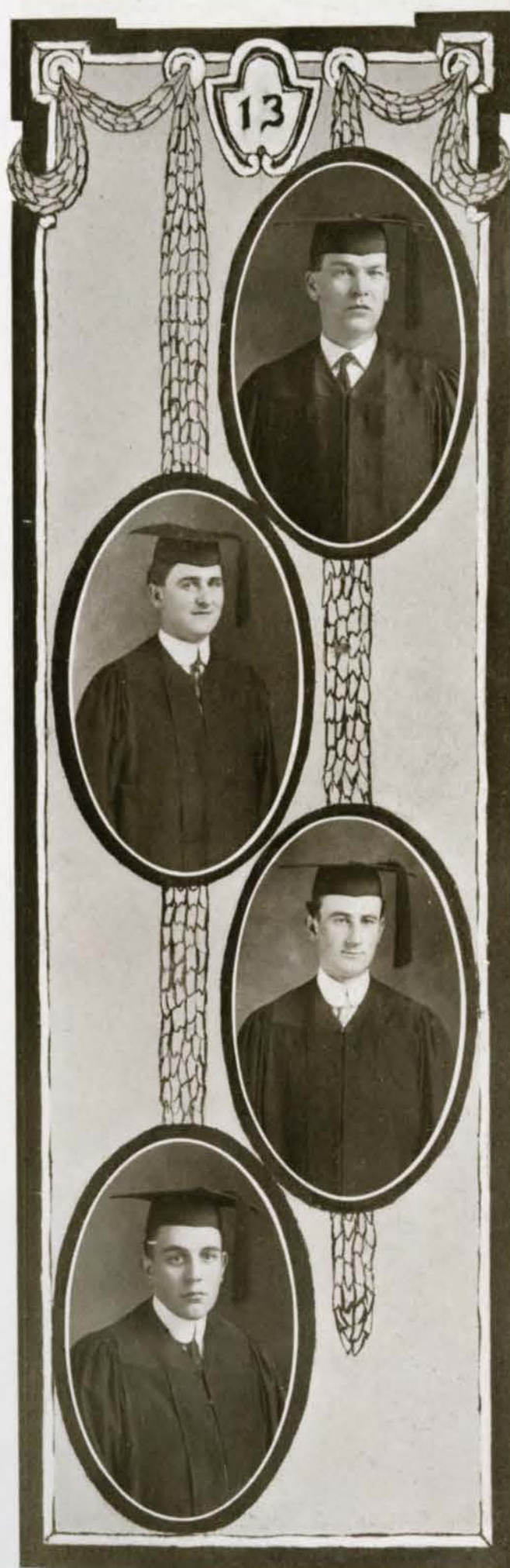

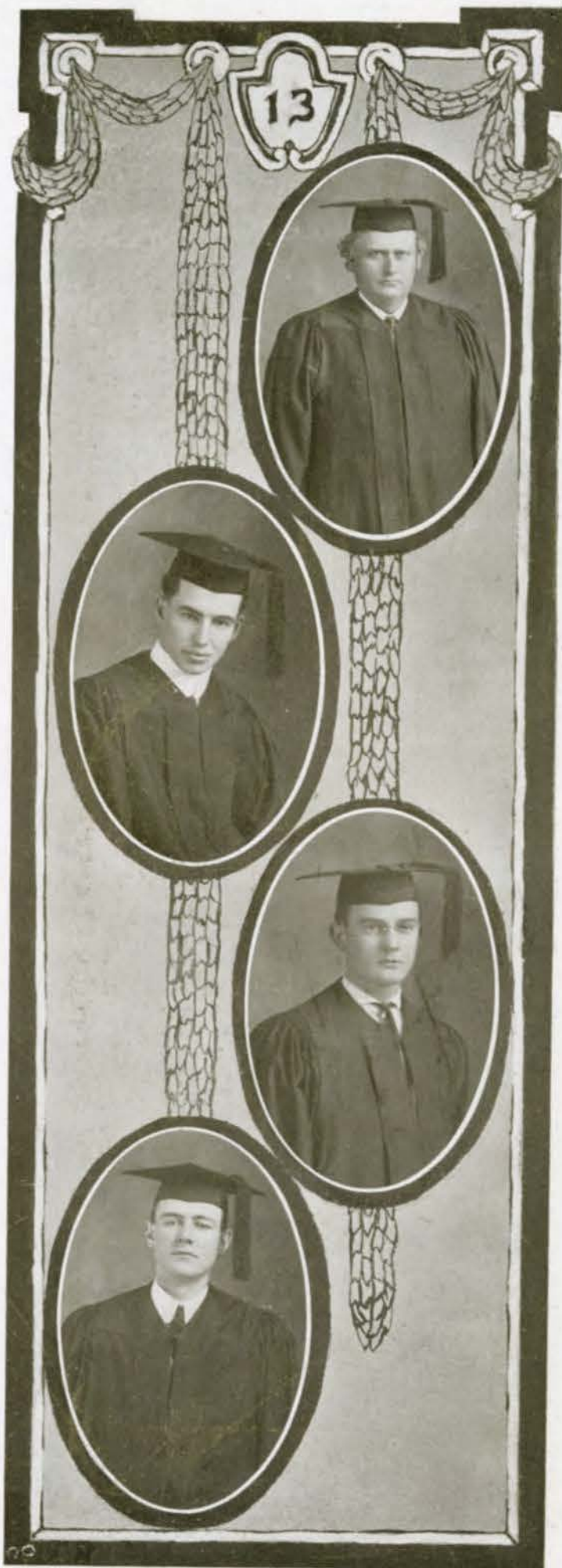

DAVID N. McINTURFF
Salem, Oregon

Law

B.L., A.B. and A.M., U. S.
Grant University, Athens
and Chattanooga, Tenn.;
D.D., Baker University, Bald-
win, Kans.; Founder and first
Bishop of the People's United
Church

CARL A. HIMPEL
Clatskanie, Oregon

Law

From Pacific University;
Junior Play (3)

CLARENCE G. HICKOX
Salem, Oregon

Law

Varsity Band; Manager
Law Baseball Team (3);
Junior Play (3)

E. R. McKEE
Woodburn, Oregon

Law

Law Baseball Team (3)

FRED E. SCHMIDT

Madison, South Dakota

Law

From South Dakota State Normal and the University of Chicago; Junior Annual Collegian Staff (3); Junior Play (3); President of the Affiliated Class (3); Vice-President Law Class (4)

E. K. PIASECKI

Salem, Oregon

Law

Too musical a name for a student of law

THOMAS D. YARNS

Brooks, Oregon

Theology

Preaches at Brooks. His sermons belie his name

C. F. CROPP

Baker City, Oregon

Medicine

From O. A. C.; Interne at the Willamette Sanatorium (4)

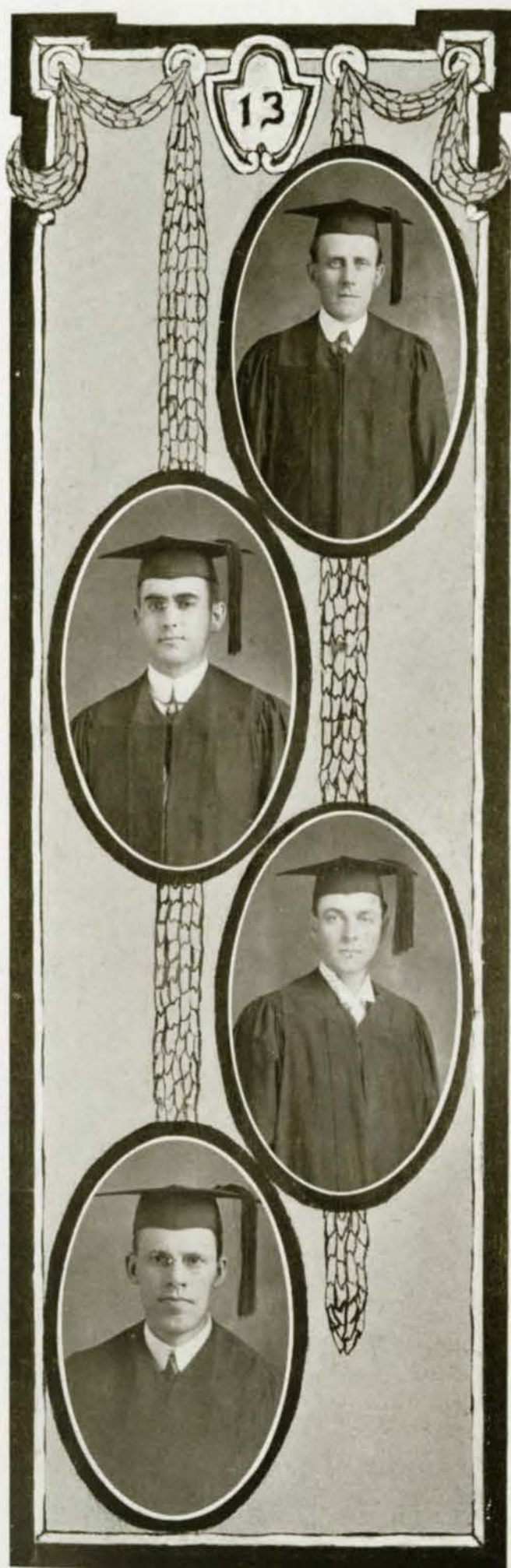

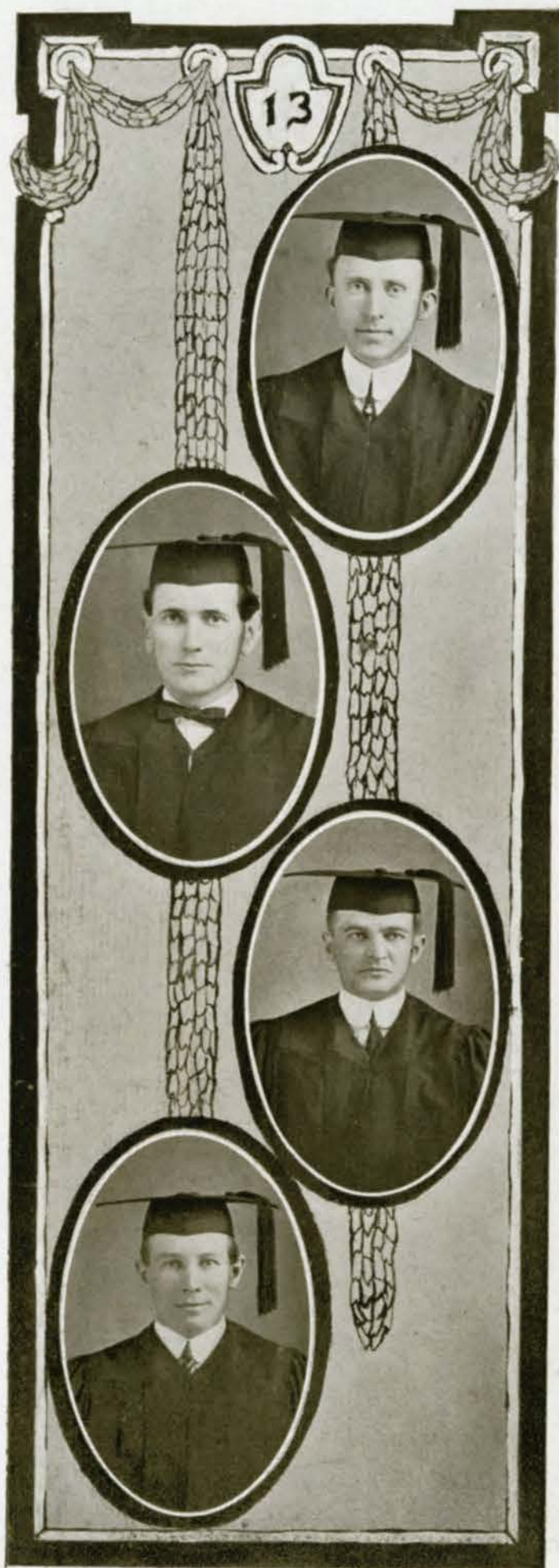

P. L. NEWMEYER

Salem, Oregon

Medicine

Interne at the Salem Hospital (3)

D. N. HAYDEN

Eugene, Oregon

Medicine

President of Class (2)

D. R. ROSS

Silverton, Oregon

Medicine

Baseball Team (3); President of Class (3)

I. E. BELLINGER

Salem, Oregon

Medicine

Football (1) (2) (3) (4);
Manager of Football (2);
Manager of Basketball (3);
President of "W" Club (3)

C. E. BATES
Salem, Oregon
Medicine

President of Class (4);
Winner of Tamiesie Medal;
Interne at Salem Hospital
1912

V. L. HAMILTON
Portland, Oregon
Medicine

From O. A. C.; President
of Class (1)

W. J. ROSE
Salem, Oregon
Medicine
Married in his Senior year

L. C. HOBSON
Salem, Oregon
Medicine
President of Class (2);
Interne at Salem Hospital
(3)



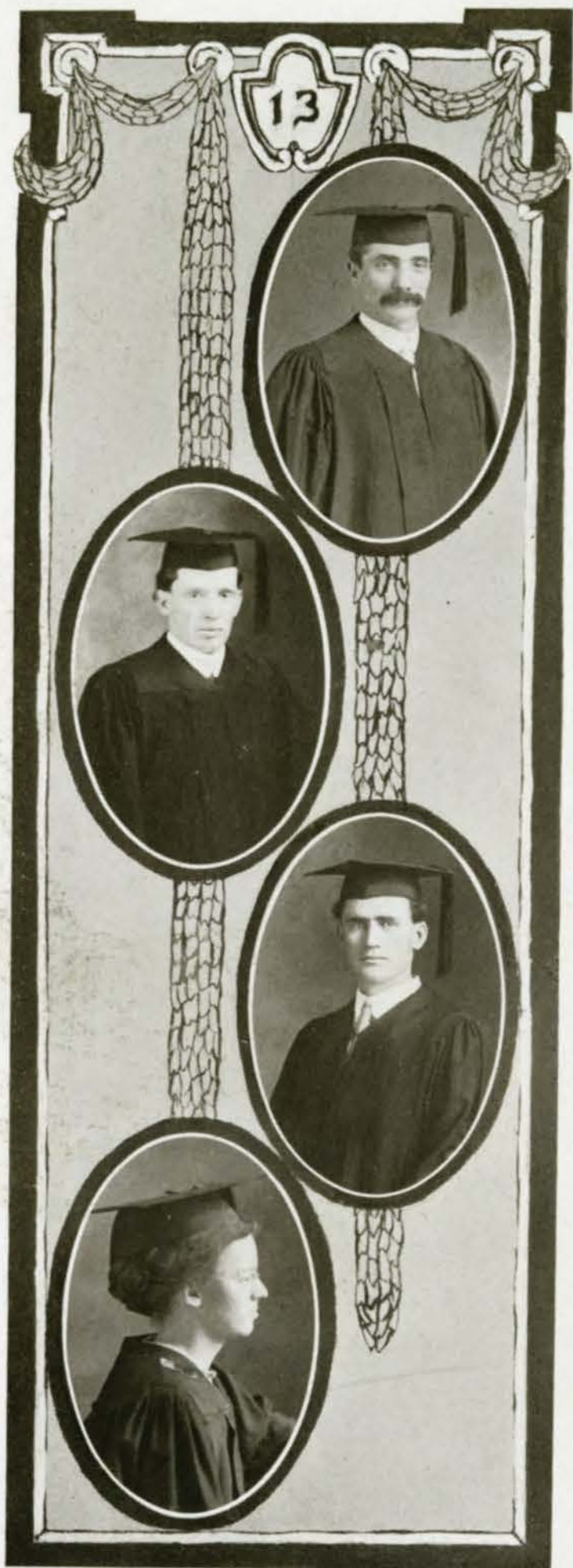

ROY JACKSON

Hood River, Oregon

Theology

Sergeant-at-Arms, Kimball
Student Body

R. H. STONE

Salem, Oregon

Theology

LL.B., Willamette College
of Law; President Kimball
Student Body (4); President
of Class (4)

F. M. JASPER

Salem, Oregon

Theology

Preaches at Hope Chapel;
Reporter for Kimball Stu-
dent Body

NETTIE SNYDER

Salem, Oregon

Music

Graduates from the vocal
department of the College of
Music; Ladies Club (4)

JUNIORS



JUNIOR PAGE

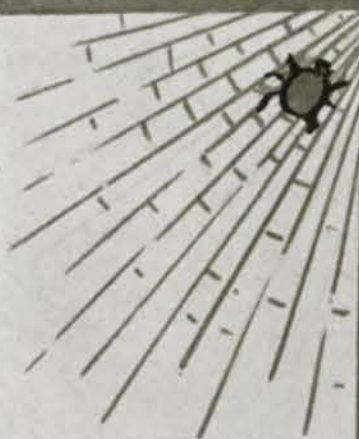



The Class of 1914

IN the latter days of September in the year of our Lord 1910, there were no comets seen blazing in the sky, no earthquakes were felt, in fact there were no great manifestations of nature as the incoming Freshmen bashfully stated their ages and gave the registrar the note which mother had sent. With no serious commotion they began strolling along the well worn paths of learning, and wearing more deeply the historic threshold stone at the Chapel entrance. The Sophomores counted them and then counted their own number—and left them in peace. They wore the headgear of their own choice and stepped off the campus walks for no man—but always of course for stout co-eds. In the annual tug-of-war they quickly pulled the Sophs into the mill race and filled their boasting mouths with water.

As Sophomores they tried to keep their younger classmen happy and contented. It is claimed that they put generators, which sent forth most disagreeable fumes, beneath the floor of the Gym when the Freshmen were having a party, but this is very doubtful. They did, however, feel that the roof of the grandstand should be painted if it were to be preserved, so their numerals stand today as a monument to their unselfish labor. It is also a matter of history that in the early dawn of May Day glaring green posters, which made fun of the most prominent and most highly respected members of the younger class, were found plastered all over the city and campus; but nobody knows who did it.

As Juniors, the class has had to assume heavy responsibilities. The maintenance of upper class dignity had to be looked after. Then their members had to attend to the various student body activities, furnish men for the different athletic teams, Glee Club, etc. The Collegian had to be edited, and The Wallulah published, the Junior Play staged, and the Seniors banqueted. As to the success of these undertakings, they are big enough to speak for themselves.

As Seniors—but ah! we are blinded by the brilliancy of the prospect.

ALLEN, ROBERT

Salem, Oregon

Liberal Arts

Y. M. C. A.; Student at Kimball College

"Bob" is married and he is a theologian, but he seems to be happy, nevertheless. Divides his time between Salem and Harrisburg, where he has a charge. Can talk at length on Plato and Socrates.

"Finds sermons in stones, and good in everything."

CHAPMAN, ELECTA

Grants Pass, Oregon

Liberal Arts

Y. W. C. A.; Adelante, Secretary (2) Vice-President (3); Ladies Club (2) (3); Student Volunteer; Wallulah Staff (3)

Noted for studious qualities. Usually seen with an Economics tucked under one arm. Will giggle when with proper persons. Sings soprano in the Ladies Club. Not often seen "fussing."

HOMAN, RALPH

Salem, Oregon

Liberal Arts

Manager Wallulah (3); Varsity Football (1) (2); Websterian (1) (2)

Knows all the co-eds and all the co-eds know him. Specializes in work outside of studies. Makes a good manager, knows what he wants and usually gets it. Makes speeches in chapel about Wallulah. Has the misfortune of being "Prexy's son." Is majoring in chemistry. Is very generous and makes a good friend.

PIGLER, MARY

Salem, Oregon

Liberal Arts

Y. W. C. A., Treasurer (1) (2); Secretary Oratorical Association (2); Philodorian; President of Class (1) (3); Wallulah Staff (3)

Can cook and play the piano; also run a typewriter. Took domestic science at O. A. C. Makes a good president; has plenty of dignity. Wrote a large part of the Wallulah on the typewriter.



Liberal Arts

Normal School, Peru, Indiana

ays creating a rough-house. Noted
l Literature. Usually smiling, and
s. Was formerly a student at Peru
g to Willamette in her Junior Year.

ndle to thy merit"



regon

Liberal Arts

(1) (2) (3), Assistant Editor (3);
(3); Treasurer Websterians (1); Treas-
President of Class (3)

Everything, but occasionally finds time to
ry popular at the Hall, where he fixes
nd bells. Takes lots of pictures. Thinks
ountain of perpetual youth so that he can
g. Can manage anything from a taffy
One of the socalled "triumvirate."



Liberal Arts

e Club (1) (2) (3); Y. W. C. A.;
ay (3); President Girls Willamette
torical Association (3)

l abilities. Never leaves a subject
erstands it. Is a friend to every-
Good Y. W. C. A. leader. Private
t. Always wears a becoming smile.
s "Well, you know man embraces



Oregon

Liberal Arts

Captain-elect; Football (2) (3); Baseball
his Manager (1); Treasurer Eaton Club
erman Play (3)

something funny wherever Louis is. Has
n love, but one would never think it. Is
; he can't help it. Made himself famous
helm." Is somewhat musically inclined
he year; sometimes even sings tenor in
manager, particularly of his own affairs.

ALLEN, ROBERT

Salem, Oregon

Y. M. C. A.; Student at Kimball C

"Bob" is married and he is a theol
be happy, nevertheless. Divides his ti
Harrisburg, where he has a charge.
Plato and Socrates.

"Finds sermons in stones, and good

CHAPMAN, ELECTA

Grants Pass, Oregon

Y. W. C. A.; Adelante, Secret
Ladies Club (2) (3); Student V

Noted for studious qualitie
Economics tucked under one ar
proper persons. Sings soprano
often seen "fussing."

HOMAN, RALPH

Salem, Oregon

Manager Wallulah (3); 'Varsity
Websterian (1) (2)

Knows all the co-eds and all the co
cializes in work outside of studies. M
knows what he wants and usually ge
in chapel about Wallulah. Has the
"Prexy's son." Is majoring in chemis
and makes a good friend.

PIGLER, MARY

Salem, Oregon

Y. W. C. A., Treasurer (1)
Association (2); Philodorian; F
Wallulah Staff (3)

Can cook and play the piano;
domestic science at O. A. C. M
plenty of dignity. Wrote a lar
the typewriter.



YOUNG, VIVIAN

Salem, Oregon

Liberal Arts

Adelante; From State Normal School, Peru, Indiana

Very quiet; is not always creating a rough-house. Noted for her answers in Biblical Literature. Usually smiling, and not exclusively to the girls. Was formerly a student at Peru State Normal, just coming to Willamette in her Junior Year. Never cuts chapel.

"Thy modesty is a candle to thy merit"

MODD, E. PAUL

Salem, Oregon

Liberal Arts

Collegian Staff (1) (2) (3), Assistant Editor (3); Debate Manager (3); Treasurer Websterians (1); Treasurer of Class (1); President of Class (3)

Always into everything, but occasionally finds time to attend classes. Very popular at the Hall, where he fixes the electric lights and bells. Takes lots of pictures. Thinks he has found the fountain of perpetual youth so that he can always keep Young. Can manage anything from a taffy pull to a debate. One of the socalled "triumvirate."

HEIST, LAURA

Salem, Oregon

Liberal Arts

Adelante; Ladies Glee Club (1) (2) (3); Y. W. C. A.; Teutonian; In German Play (3); President Girls Willamette Club (2); President Oratorical Association (3)

Has great pedagogical abilities. Never leaves a subject until she thoroughly understands it. Is a friend to everybody, also a good advisor. Good Y. W. C. A. leader. Private secretary to the President. Always wears a becoming smile. Her favorite quotation is "Well, you know man embraces woman"

HEPP, LOUIS O.

Milwaukie, Oregon

Liberal Arts

Basketball (3), Captain-elect; Football (2) (3); Baseball Manager (2); Tennis Manager (1); Treasurer Eaton Club (2); Teutonian; German Play (3)

There is always something funny wherever Louis is. Has been disappointed in love, but one would never think it. Is just naturally witty; he can't help it. Made himself famous in "Minna von Barnhelm." Is somewhat musically inclined in certain seasons of the year; sometimes even sings tenor in chapel. Is a good manager, particularly of his own affairs.

AUSTIN, LAURA F.

Woodburn, Oregon

Liberal Arts

Adelante, President (3); Volunteer Band, Leader (3);
Y. W. C. A.

Has had actual experience in the mission field, having been a missionary for several years in Baroda, India. Often spends her week-ends on lecture tours. Serves as assistant matron at Lausanne Hall, so is well acquainted with the boys. One of the few of the fairer sex who seems to fathom the depths of ancient philosophy.

GILKEY, ERROL C.

Grants Pass, Oregon

Liberal Arts

Editor Wallulah (3); Glee Club (1) (2) (3), Treasurer (3); Debate Council (1); Collegian Staff (2); Websterian (1) (2), Vice-President (1); Vice-President Tennis Association (1); Kloshe Klub, Manager (2), President (3); Y. M. C. A., Cabinet (2); Treasurer Student Body (2), President-elect Student Body

The second member of the "triumvirate." Spends most of his time in the State Library as assistant. His career was blighted in his Freshman days when he was called a "curly-haired shrimp" by one of the "fair ones." Chapel pianist. Selects appropriate songs occasionally. He likes all the girls; does not specialize. Quotes poetry once in a while on moonlight nights. Has a sense of humor.

PENN, LOTTIE LEE

Salem, Oregon

Liberal Arts

Adelante; Y. W. C. A., Cabinet (1) (2) (3); Secretary-Treasurer Girls Willamette Club (2); President Tennis Association (3); Secretary Student Body (3); Junior Play (3)

Small but mighty. Believes in doing things right. Is very businesslike. Majoring in mathematics. Makes a good Y. W. C. A. treasurer; can get money anywhere. Made herself famous in the successful management of the May morning breakfast this year. Is a very clever actress; however says she won't go on the stage. Is partial to the name Ralph.

MICKEY, RENA

Bandon, Oregon

Liberal Arts

Y. W. C. A.

Spent her first two years at Kansas Wesleyan, Salina, Kansas. Noted for her notebooks which are much desired. Has a level head. Spends so much time thinking that she hasn't time to say much. Can giggle when necessary but does not often indulge. Is said to have poetical outbursts when the muse is around.



Liberal Arts

Philodosian, Vice - President (2);
(3); Secretary Tennis Associa-

Latin. Is a very enthusiastic ten-
enough for several people. Can
h to have her picture taken. Is
e class. She says her great ambi-
wears a hat; says it is too heavy

Liberal Arts

(1); Football (2) (3); Basketball (1)
(3); Baseball (1) (2) (3), Captain (3);
r (1), Vice-President (2); Y. M. C. A.,
e-President Oratorical Association (2);
; Junior Play (3)

er of the "triumvirate." Is noted for
ing nine letters. Made himself famous
the Collegian. Was formally dubbed
church every Sunday and makes a splen-
der. Recently blossomed out into some
ndious habits. Is not given to empty

Liberal Arts

Directress (3); Y. W. C. A. (1)

smile. Aspires to be a missionary
. Always has her notebooks in
body at any time. The right kind
committees. Wastes no time in
confine her activities to Univer-

CHARLIE A

Liberal Arts

aska
(3), Captain (2); Track (1) (2), Cap-
(2); President "W" Club (3); Class
ager of Track (3); Assistant Manager of

and a football hero. Is the center of
he handsomest men in school. Does
Has made himself famous by some of
ally interested in Stanford University.

AUSTIN, LAURA F.

Woodburn, Oregon

Adelante, President (3); Volunteer
Y. W. C. A.

Has had actual experience in the
been a missionary for several years in
spends her week-ends on lecture tours
matron at Lausanne Hall, so is well
boys. One of the few of the fairer sex
the depths of ancient philosophy.

GILKEY, ERROL C.

Grants Pass, Oregon

Editor Wallulah (3); Glee Club
(3); Debate Council (1); Collegiate
(1) (2), Vice-President (1); Vice-
tion (1); Kloshe Klub, Manager
C. A., Cabinet (2); Treasurer Student
elect Student Body

The second member of the "trio"
of his time in the State Library
was blighted in his Freshman year
"curly-haired shrimp" by one of the
pianist. Selects appropriate songs
all the girls; does not specialize
a while on moonlight nights. Has

PENN, LOTTIE LEE

Salem, Oregon

Adelante; Y. W. C. A., Cabinet (1);
Treasurer Girls Willamette Club (2); Phi
ciation (3); Secretary Student Body (5)

Small but mighty. Believes in doing
very businesslike. Majoring in mathematics.
Y. W. C. A. treasurer; can get money
herself famous in the successful manner
morning breakfast this year. Is a very
ever says she won't go on the stage. Is
Ralph.

MICKEY, RENA

Bandon, Oregon

Y. W. C. A.

Spent her first two years at
Kansas. Noted for her notebook.
Has a level head. Spends so much
hasn't time to say much. Can't
does not often indulge. Is said
when the muse is around.



SHERWOOD, EDITH

Salem, Oregon

Liberal Arts

Wallulah Staff (3); Philodosian, Vice-President (2); Teutonian, Vice-President (3); Secretary Tennis Association (3)

Delves into Greek and Latin. Is a very enthusiastic tennis shark. Has energy enough for several people. Can hardly sit still long enough to have her picture taken. Is the youngest member of the class. She says her great ambition is to be Stout. Never wears a hat; says it is too heavy on the brain.

HOMAN, PAUL T.

Salem, Oregon

Liberal Arts

President Class (1); Football (2) (3); Basketball (1) (2) (3), Captain (3); Baseball (1) (2) (3), Captain (3); Websterian, Treasurer (1), Vice-President (2); Y. M. C. A., Cabinet (2) (3); Vice-President Oratorical Association (2); Editor Collegian (3); Junior Play (3)

The third member of the "triumvirate." Is noted for athletic prowess, having nine letters. Made himself famous by his editorials in the Collegian. Was formally dubbed "Tubby." Goes to church every Sunday and makes a splendid Y. M. C. A. leader. Recently blossomed out into some actor. Noted for studious habits. Is not given to empty conversation.

ALFORD, AGGIE B.

Salem, Oregon

Liberal Arts

Adelante (1) (2) (3), Directress (3); Y. W. C. A. (1) (2) (3)

Always wears a cordial smile. Aspires to be a missionary (perhaps to a single man). Always has her notebooks in on time. Ready to help anybody at any time. The right kind to have on refreshment committees. Wastes no time in fooling around. Does not confine her activities to University circles.

BLACKWELL, HARLIE A

Juneau, Alaska

Liberal Arts

Football (1) (2) (3), Captain (2); Track (1) (2), Captain (1); Basketball (2); President "W" Club (3); Class Treasurer (3); Manager of Track (3); Assistant Manager of Wallulah (3)

A track enthusiast and a football hero. Is the center of the team. One of the handsomest men in school. Does credit to his tailor. Has made himself famous by some of his foot races. Is vitally interested in Stanford University.

BELLINGER, LOLA BELLE

Salem, Oregon

Liberal Arts

Philodosian, Vice-President (1); Y. W. C. A., Cabinet (2), President (3); Secretary of Class (2); Assistant Editor of Handbook (2); Junior Play (3)

A brilliant student. Possesses unlimited executive ability. Can make anything move lively, even "My husband." Is not afraid of the Profs; talks right back to them. Usually is appointed to the chairmanship of social committees. Makes a charming artist-maid on the stage. Apparently missed her calling when she got married. Is a good housekeeper, however, for "My husband." "Wives of great men all remind us, we can make our lives sublime."

VAN DE VERT, GEORGE

Bend, Oregon

Liberal Arts

Philodorian, President (3); Y. M. C. A., Cabinet (2), President (3); Football, Second Team (3); Treasurer Class (2); President Senate (3); Wallulah Staff (3)

One of the stalwarts in the Philodorian Society. Is very partial to bow ties. Is not a chronic "fusser." Spends his summers on the ranch. Makes a good Y. M. C. A. President and can take any speaker's place when he fails to come. Is always optimistic. Can recognize a good joke when he sees it.

LOUGHRIDGE, EMMA

Grants Pass, Oregon

Liberal Arts

Philodosian, Treasurer (3); Ladies Club (1) (2) (3); Secretary-Treasurer Affiliated Juniors (3); Wallulah Staff (3); Junior Play (3), Secretary Class (3)

Possesses rare histrionic ability; showed a marvelous naturalness in the love scenes, as Esmeralda. Can sing and play the piano. Can faint gracefully. Thinks Comparative Politics an awful bore. Does not like to be alone when somebody might be around. Is a good conversationalist. Can make good candy. Has a large correspondence limited to a very few people. Her favorite song is "Absence makes the heart grow fonder."

MICKEY, LAWRENCE

Bandon, Oregon

Liberal Arts

Y. M. C. A.

Entered in his Junior year from Kansas Wesleyan, Salina, Kansas. A natural wit, very droll. Always calm and collected. Quite a French shark. Plays a good game of tennis. Does not waste much time in strolling under the maples, even on the most beautiful spring days. Is well able to look after his own affairs, and other people's don't worry him.



Liberal Arts

I Team (3); Websterian, Pres-
mmittee of Student Body (3);
an; Manager of German Play
lah (3)

spent at the State University
brown hair, but they are com-
rament. Never says more than
he says. Altho light, is a good
game for all he is worth. Is
s favorite quotation, "The Penn

Liberal Arts

Y. W. C. A. (2) (3)

college for her Freshman year. Looks
ad nor to the left, but attends strictly

One of the few who think studying
a college education. Is not often seen
s in pursuit of knowledge, as she is
without difficulty. Is partial to the
excels in Latin.

Liberal Arts

Captain (2); Manager of Foot-
r Play (3)

y violently in love. Has good
ack, particularly when it comes
n automobile. Does not like to
ping on Mount Hood. On May
ince Consort. Objects to jokes
many Marks, etc.

EL

Liberal Arts

et (2) (3); Adelante, Vice-President
lulah (3)

ability. Did most of the art work for
also for the Junior Annual Collegian
busy to help anybody who needs assist-
se of humor. Shines in literary work.
eas. Knows what to say and how to

BELLINGER, LOLA BELLE

Salem, Oregon

Philodosian, Vice-President (1); (2), President (3); Secretary of Class of Handbook (2); Junior Play (3)

A brilliant student. Possesses unlimited energy. Can make anything move lively, even the most dull. Not afraid of the Profs; talks right to them. Is appointed to the chairmanship of socials. A charming artist-maid on the stage. Is a good mother calling when she got married. Is a good wife ever, for "My husband." "Wives of good men we can make our lives sublime."

VAN DE VERT, GEORGE

Bend, Oregon

Philodorian, President (3); Vice-President (3); Football, Second (2); President Senate (3); W

One of the stalwarts in the school. Is partial to bow ties. Is not a good swimmer. Summers on the ranch. Makes good candy and can take any speaker's place. Is always optimistic. Can recognize a good thing when he sees it.

LOUGHRIDGE, EMMA

Grants Pass, Oregon

Philodosian, Treasurer (3); Lady Secretary-Treasurer Affiliated Junior (2); Junior Play (3), Secretary Class

Possesses rare histrionic ability. Naturalness in the love scenes, as Emma. Can play the piano. Can faint gracefully. Politics an awful bore. Does not like anybody might be around. Is a good mother. Can make good candy. Has a large following. To a very few people. Her favorite saying is "the heart grow fonder."

MICKEY, LAWRENCE

Bandon, Oregon

Y. M. C. A.

Entered in his Junior year. From Salina, Kansas. A natural worker and collected. Quite a French player of tennis. Does not waste much time on naples, even on the most beautiful day. Able to look after his own affairs. Does not worry him.



STEARNS, RALPH

Salem, Oregon

Liberal Arts

Track Team (2); Football Team (3); Websterian, President (3); On Executive Committee of Student Body (3); Debate Council (3); Teutonian; Manager of German Play (3); Associate Editor Wallulah (3)

His Freshman year was spent at the State University of Iowa. Has dimples and brown hair, but they are combined with a judicious temperament. Never says more than is necessary and means all he says. Altho light, is a good football player. Plays the game for all he is worth. Is planning to be a doctor. His favorite quotation, "The Penn is mightier than the sword."

WHITE, EDNA J.

Salem, Oregon

Liberal Arts

Adelante (2) (3); Y. W. C. A. (2) (3)

Was at Whitman College for her Freshman year. Looks neither to the right hand nor to the left, but attends strictly to the business at hand. One of the few who think studying is an important part of a college education. Is not often seen running down the halls in pursuit of knowledge, as she is tall enough to reach it without difficulty. Is partial to the musty classics, and she excels in Latin.

MILLS, WALDO O.

Salem, Oregon

Liberal Arts

Track Team (1) (2) (3), Captain (2); Manager of Football (3); Philodorian; Junior Play (3)

Tall and blond. Usually violently in love. Has good judgment. Shines on the track, particularly when it comes to the hurdles. Can drive an automobile. Does not like to ride alone. Likes to go camping on Mount Hood. On May Day was known as the Prince Consort. Objects to jokes about Mills being worth so many Marks, etc.

CASEBERE, ETHEL

Salem, Oregon

Liberal Arts

Y. W. C. A., Cabinet (2) (3); Adelante, Vice-President (2); Staff Artist Wallulah (3)

Has rare artistic ability. Did most of the art work for the 1912 Wallulah and also for the Junior Annual Collegian last year. Never too busy to help anybody who needs assistance. Has a good sense of humor. Shines in literary work. Has many original ideas. Knows what to say and how to say it.

NEUSTEL, BENJAMIN

Rathdrum, Idaho

Liberal Arts

Websterian, Secretary (2); Y. M. C. A., Treasurer (3); Teutonian; Eaton Club, Secretary (2), Vice-President (3)

Comes from the great Inland Empire, where he had plenty of room to grow. Knows how to study and comes honestly by what he gets. Is very calm, never gets excited. Doesn't waste much time in "fussing" but undoubtedly could if the occasion demanded it. Is a shark at German. Enjoys music.

PLUMER, ESTHER

Salem, Oregon

Liberal Arts

Y. W. C. A., Cabinet (2); Adelante, Corresponding Secretary (3); Ladies Club (3); Student Volunteer, Vice-President (2) (3); Vice-President Class (3)

Very industrious. Is of German stock and is very partial to the Germans. A good student, apparently liking to study. Is interested in the study of law. Very positive about what she knows and is usually right. Can see a good joke. Is a very loyal Student Volunteer. Shows rare executive ability.

CLARK, HERMAN

Salem, Oregon

Liberal Arts

Glee Club (1) (2) (3), Treasurer (2), Manager (3); Prohibition Association, State Secretary (1); Vice-President Class (2); Chairman Freshman Glee (1); Websterian, Vice-President (1), Secretary (1); Y. M. C. A., Cabinet (2) (3); Manager of May Day (3)

Around the Glee Club he is always known as "The Father of the Constitution." Is a great success as a manager of anything. Is very methodical. Is a chemist and physicist of renown, having assisted Professor Von Eschen for two years in the laboratory. Is very dignified, but bears his dignity with ease. Does not scatter his affections promiscuously. Believes in concentration. He has three initials, W. W. H., which in itself is indicative of a long and prosperous life.

McMAHON, AVA

Richfield, Idaho

Music

Ladies Club (2) (3), President (3); Y. W. C. A.; Philodorian; Composed Junior Song (3); Junior Play (3)

Most obliging person on the campus. Is very musical. Has a lovely voice and is not selfish with it. Secured everlasting fame as an actress in Esmeralda. Since the play is generally known as "Lidy Ann" or "Mother." Is contralto soloist in the choir of the First Church; however she prefers bass. Amiable and blond. Favorite quotation, "Music hath charms to catch anything."



ornia

Law

e from the University of South-
hful and retiring; however he
orite haunt is in front of the
he may be seen about 9 P. M.



n

Law

ior Glee Song (3)

as "Frisky." Is tall and blond and
susceptible to the muse which often
btedly bring fame to his alma mater
on.



Law

Junior Play. Showed his ability
Is not naturally meek looking.
n a good Yankee drawl. Long
Has traveled quite extensively.



n

Law

man. Grave responsibilities rest on
a knowledge of the law may be of
aid to be a good mixer.

NEUSTEL, BENJAMIN

Rathdrum, Idaho

Websterian, Secretary (2); Y. M. C. Teutonian; Eaton Club, Secretary (2),

Comes from the great Inland Empire of room to grow. Knows how to study by what he gets. Is very calm, never waste much time in "fussing" but und occasion demanded it. Is a shark at Ge

PLUMER, ESTHER

Salem, Oregon

Y. W. C. A., Cabinet (2); Ad retary (3); Ladies Club (3); Stu dent (2) (3); Vice-President Clas

Very industrious. Is of Germa to the Germans. A good student, Is interested in the study of law. she knows and is usually right. very loyal Student Volunteer. Sh

CLARK, HERMAN

Salem, Oregon

Glee Club (1) (2) (3), Treasurer Prohibition Association, State Secretary Class (2); Chairman Freshman Glee (1) President (1), Secretary (1); Y. M. C. Manager of May Day (3)

Around the Glee Club he is always kn of the Constitution." Is a great succe anything. Is very methodical. Is a cl of renown, having assisted Professor V years in the laboratory. Is very dign dignity with ease. Does not scatter hi euously. Believes in concentration. H W. W. H., which in itself is indicative perous life.

McMAHON, AVA

Richfield, Idaho

Ladies Club (2) (3), President dosian; Composed Junior Song (3)

Most obliging person on the c Has a lovely voice and is not selfi lasting fame as an actress in Esm generally known as "Lidy Ann" o soloist in the choir of the First Ch bass. Amiable and blond. Favori charms to catch anything."



STROUD, C. R.

Los Angeles, California

Law

Gained his A. B. C. degree from the University of Southern California. Is very bashful and retiring; however he laughs occasionally. His favorite haunt is in front of the Telephone Exchange, where he may be seen about 9 P. M.

BAKER, V. E.

Salem, Oregon

Law

Wrote words to Junior Glee Song (3)

Is generally known as "Frisky." Is tall and blond and irresistible. Is very susceptible to the muse which often visits him. Will undoubtedly bring fame to his alma mater as a second Sam Simpson.

FARRIS, RALPH W

Rockland, Maine

Law

Junior Play (3)

Was the star actor in the Junior Play. Showed his ability to "stan' up agin' Mother." Is not naturally meek looking. Is a good boxer. Talks with a good Yankee drawl. Long of limb and broad of accent. Has traveled quite extensively.

MADISON, H. F.

Salem, Oregon

Law

Is a Salem business man. Grave responsibilities rest on his shoulders. Thinks a knowledge of the law may be of assistance to him. Is said to be a good mixer.

ROWLAND, R. H.

Salem, Oregon

Law

Football (2) (3); Track (2)

Has made his "W." Is a good man on the track when in training. Is usually called "Curly." Is some lady killer. They simply can't resist him. Makes a good automobile demonstrator.

WATERBURY, WILLIAM

Woodburn, Oregon

Law

The man that made the Waterbury watch famous. Has a very inquiring mind. Likes to argue. Is very modest of his own ability. His favorite expression is "Well, now!"

ALLISON, FRANK L.

Turner, Oregon

Law

Very shy and retiring in disposition. Only seen at class time. Found law very tiresome; thought Blackstone an awful bore. Was forced to leave school before the end of the year.

WHEAT, MURRAY

Salem, Oregon

Law

Manager of Junior Play (3); Junior Play Cast (3)

The "Marquis" had all the earmarks of a villain, even to the black mustache. He seems to be meant for something finer than the law; rather for the stage, or for art, or music. Has a keen appreciation of beauty. Has been the cause of many broken hearts. Never lacks for words to express his ideas.

MABLE

Law

a good wife by taking an interest
She can also hold him to strict
(literally) Blackstone at him. She
up, had Shylock retained her.



E.

regon

Law

at. Frequents the State Library, where
Hershey's, and spends his time reading
her quiet, but knows when to speak.



Law

est great burdens of state. Most
nding to his official duties in the
at life was made for enjoying.



H.

regon

Law

rs seek the bliss that comes
nage paid at beauty's shrine,
ot such foolish ones
I've this dear old pipe of mine."
siness man.



ROWLAND, R. H.

Salem, Oregon

Football (2) (3); Track (2)

Has made his "W." Is a good man in training. Is usually called "Curly." They simply can't resist him. Makes demonstrator.

WATERBURY, WILLIAM

Woodburn, Oregon

The man that made the Water a very inquiring mind. Likes to his own ability. His favorite exp

ALLISON, FRANK L.

Turner, Oregon

Very shy and retiring in disposition. time. Found law very tiresome; thought bore. Was forced to leave school before

WHEAT, MURRAY

Salem, Oregon

Manager of Junior Play (3); J

The "Marquis" had all the ear to the black mustache. He seems t finer than the law; rather for t music. Has a keen appreciation cause of many broken hearts. N express his ideas.



B OYINGTON, MRS. MABLE

Salem, Oregon

Law

She has proved herself a good wife by taking an interest in her husband's affairs. She can also hold him to strict account, for she can hurl (literally) Blackstone at him. She would have shown Portia up, had Shylock retained her.

RICHARDS, G. E.

Joseph, Oregon

Law

Philodorian

Is a good student. Frequents the State Library, where he eschews gum and Hershey's, and spends his time reading musty books. Is rather quiet, but knows when to speak.

NESMITH, LINN W.

Salem, Oregon

Law

Upon his shoulders rest great burdens of state. Most of his time is spent attending to his official duties in the State House. Believes that life was made for enjoying.

STEPHENS, R. H.

Salem, Oregon

Law

"Let others seek the bliss that comes
In homage paid at beauty's shrine,
I envy not such foolish ones
When I've this dear old pipe of mine."

Another local business man.

HART, J. R.

Salem, Oregon

Law

A man of affairs, a man of cares. Is very sociable and also a good mixer. His heart is yet intact. Has business interests in the city.

LAMPORT, FRED S.

Salem, Oregon

Law

Junior Play (3); Vice-President Affiliated Class (3)

Made an excellent villain in the play. Seemed very realistic. Is a master of his studies and proud of the fact. Is quite a politician. Very modest and retiring naturally, but is gradually overcoming these tendencies.

MOORMAN, EDGER W.

Twin Falls, Idaho

Law

Is always seen bent over a law book or carrying several in his hand. Seems to really study. Gets lonesome for the sagebrush and greasewood of his Idaho home. Will make good if hard work counts.

VIA, BENJAMIN S.

Tillamook, Oregon

Law

Vice-President of Class (3)

Is the "salmon king" of the Pacific Northwest. Likes to spin yarns. Can give some interesting bits of history from his own life. Quite a traveler.



Liberal Arts and Law

; is a Senior Liberal Arts and may be found with the Seniors. nt. Goes at things like he meant to "fussing" occasionally. Also manner. Is a good musician.



Washington

Medicine

Class (3); Tug-of-War Team (1) Team (2)

ing; bad combination for the ladies. the evening. Tries not to study too custodian of the Medical Building.



Medicine

am (2); Tug-of-War Team (2);

heart-breaking individuals. Has and favorably known. Is never



Medicine

A. C.; student at Yale University; South Normal School; President Class (2)

rience and of much ability. He knows ls to it. Was a very successful coach rsity in the 1912 season.

HART, J. R.

Salem, Oregon

A man of affairs, a man of cares, also a good mixer. His heart is yet interests in the city.

LAMPORT, FRED S.

Salem, Oregon

Junior Play (3); Vice-President

Made an excellent villain in i-
stic. Is a master of his studies
quite a politician. Very modest
is gradually overcoming these ten-

MOORMAN, EDGER W.

Twin Falls, Idaho

Is always seen bent over a law book
in his hand. Seems to really study.
sagebrush and greasewood of his Idaho
good if hard work counts.

VIA, BENJAMIN S.

Tillamook, Oregon

Vice-President of Class (3)

Is the "salmon king" of the
spin yarns. Can give some inter-
ests in his own life. Quite a traveler.



SMITH, RAY L.

Salem, Oregon

Liberal Arts and Law

Has a double personality; is a Senior Liberal Arts and a Junior Law. His record may be found with the Seniors. Is a very conscientious student. Goes at things like he meant business. Is not adverse to "fussing" occasionally. Also does this in a businesslike manner. Is a good musician.

ANDERSON, A. E.

Hoquiam, Washington

Medicine

President Affiliated Class (3); Tug-of-War Team (1) (2); Class Basketball Team (2)

Tall and good looking; bad combination for the ladies. Likes to go calling in the evening. Tries not to study too hard. Acts as chief custodian of the Medical Building.

HOWARD, M. G.

Corvallis, Oregon

Medicine

From O. A. C.; Track Team (2); Tug-of-War Team (2); Class Basketball Team (2)

Another one of these heart-breaking individuals. Has absolutely no mercy. Well and favorably known. Is never out late at nights.

THARP, H. J.

Salem, Oregon

Medicine

Four years at O. A. C.; student at Yale University; Physical Director Monmouth Normal School; President Class (3); Coach in Track (2)

A man of wide experience and of much ability. He knows his business, and attends to it. Was a very successful coach in track for the University in the 1912 season.

RYLEY, EUGENE W.

Salem, Oregon

Law

Varsity Band (3); Junior Play (3)

Shines on the trombone. Made love in the play like he was an old hand at it. He is a man with an "atmosphere" about him. When playing in the band wears a hat which would mar the face of an Adonis.

VAN DE VERT, J. C.

Bend, Oregon

Medicine

Tug-of-War Team (1) (2); On Second Team Football (3)

Wastes no breath in idle words. Is a valuable man for class scraps. Can clean any three men with no difficulty. Is a good student. Is not susceptible to the smiles of the fair ones.

JOSEPH, E. C.

Salem, Oregon

Medicine

Track Team (1) (2); Tug-of-War Team (1) (2); Class Basketball Team (2)

Some athletic shark. Has made good records on the track. Is very polite. Has a very keen sense of humor. Can carve stiffs as well as anybody. Is considered quite a "cut up." Is not overly bashful.



Medicine

Team (1); Treasurer of

ons, not too tall or not too
Rather sober. Very digni-
tor.

RT

Theology



ob's wife." Another one of these
reast of their husbands. Will make
stant. Is very capable of looking
re.



Theology

sity; President of Class (3)

Hill College and De Pauw
Vista. Is married. Finds
copying notebooks, etc. One
een delight in studying musty
ogy. Is capable of discussing
ological subjects.

RYLEY, EUGENE W.

Salem, Oregon

Varsity Band (3); Junior Play

Shines on the trombone. Made
was an old hand at it. He is a
about him. When playing in the
would mar the face of an Adonis.



VAN DE VERT, J. C.

Bend, Oregon

Tug-of-War Team (1) (2)

Wastes no breath in idle
class scraps. Can clean and
Is a good student. Is not
fair ones.



JOSEPH, E. C.

Salem, Oregon

Track Team (1) (2); Tug-of-
Basketball Team (2)

Some athletic shark. Has a
track. Is very polite. Has a
Can carve stiffs as well as any
"cut up." Is not overly bashful.



MILLER, R. B.

Amity, Oregon

Medicine

From O. A. C.; Tug-of-War Team (1); Treasurer of Class (3)

A man of generous dimensions, not too tall or not too slender, but well proportioned. Rather sober. Very dignified. Naturally looks like a doctor.

ALLEN, MRS. ROBERT

Salem, Oregon

Theology

Secretary of Class (3)

Generally known as "Bob's wife." Another one of these women who would keep abreast of their husbands. Will make an excellent pastor's assistant. Is very capable of looking after her husband's welfare.

HEATH, C. O.

Salem, Oregon

Theology

A.B., '12, Willamette University; President of Class (3)

Former student at Moores Hill College and De Pauw University. Is pastor at Buena Vista. Is married. Finds his wife of great assistance in copying notebooks, etc. One of the few who seem to take a keen delight in studying musty volumes of philosophy and theology. Is capable of discussing at great length any burning theological subjects.

Additional Juniors

Law

ANDERSON, PAUL T.	PATTERSON, EDWARD G.
BOYINGTON, F. A.	PHILLIPS, FRANK D.
COTTER, PERCY V.	SCHMALLE, A. L.
EYRE, GEORGE E.	SPRINGER, ERVIN V.
HOWELL, C. ERNEST	TALLMAN, EDWARD, Jr.
MOORES, RALPH	TURNER, REX A.
MORGAN, DONALD F.	VAN VALIN, OLIVER J.
PAGE, Mrs. R. K.	WATSON, GEORGE M.

Medicine

CATSHATT, C. E.	McRAE, R. D.
DUNHAM, G. C.	NELSON, C. V.
EDWARDS, R. L.	TIEDEMAN, A. W.
HART, Mrs. E. N.	VAN VLERAH, C. C.
HOY, L. L.	WADE, CHAS.
KIEZER, PHIL	HAMILTON, C. W.

Theology

SMITH, E. M.	GITTINS, EDWARD
--------------	-----------------

Music

MALLET, LENNA



THE JUNIOR PLAY "ESMERALDA"



SOAPS
'N
S

The Sophomore Song

(Winner in the Glee Contest)

In the Westland stands a college
That in the by-gone years
Near a river's course was founded
By the sturdy pioneers,
Whose visions for the future
Of their beloved land
Led them through trials and hardships
With a firm and steady hand.

CHORUS

So here's to thy gold and cardinal,
And here's to thine ancient lore,
And here's to the hearts that beat for thee,
Loyal forevermore!

Now the same old dauntless spirit
Still burns in every breast,
Urging on to new achievement,
Calling us to do our best;
And so within her portals,
While hearts are light and free,
Let's fill our cups o'erflowing
For our dear old 'Varsity.

In the golden future gleaming
The mystic hand we see
Of success, bright and alluring,
Beck'ning to our 'Varsity;
We vow we'll heed her message
With hearts inspired anew,
And win the offered laurels
For our old Willamette U.

KATE BARTON, '15.



The Class of 1915

IT is really unnecessary to contribute a verbose eulogy to the unprecedented success, or to enumerate the glorious attainments of the Class of 1915, but as it is customary so to do, we shall make a few modest statements of fact. It was distinctly a new era in the history of Willamette when the Class of 1915 entered her portals. Accompanied by unmistakable omens of natural phenomena, the career of this class and the glory it was soon to bring to its Alma Mater, were prophesied to the world.

It is a significant fact that the membership of this class was more than twice as large as that of the one preceding it. Yet, quality was not sacrificed to quantity—far from it. The attainments of the class have been unparalleled. Altho but half of the college course is yet past, Sophomores have already graced nearly every available position in the Student Body.

Individually, members of '15 have been interested in various branches of activity—music, art, literature, debate, society and athletics. Last year's debaters were all loyal sons of 1915, and this year three of the four 'Varsity debaters and both of Willamette's orators were cheered on by the cheers of '15. This year the Freshman Glee pennant came as another trophy to her genius.

Having set such high standards in all lines, it is reasonable to look for a great future for Willamette. Indeed, the influence of such a class upon all succeeding classes is inestimable. The class which is following us have worked hard and are striving to maintain the standard of excellence set before them.

So shall it be in years to come. And this thing alone will insure a Greater Willamette.



Naomi Rutter



Arnold Hall



Paul Smith



Helga Brakley



Leon McDevitt



Ruth Young



Leila Leno



Harry Irvine



Grace Thompson



Roland Platt



Mervyn Poast



Gertrude Enkin



Paul Irvine



Harold Jory



Florence Page



Leland Seckoff



W. E. Olsenburg

1915



Alice Fields



Carlos Raines



Eric Bolt



Daisy Mulkey



Raymond Drake



Mary Lorenson



Clara Schwager



Jacob Sticker



Stella Graham



Stanley Moore



Lester Probstel



Kate Barton



Leslie Chapell



Bruce McDaniel



Mary Cone



Arthur Marsh



Paul Menning



Mary Hanson



Frank Francis



Emory Deane



Valada Hoxie



Glenn Mc Cadden



Elizabeth Luan



Eunice Miller



Seth Akeley



Richard Bartholomew



Harvey Tobin



Thos E. Brank



Keith Van Winkle



Harry Sarago



W. Nicholls



Zella Underwood



J. M. Hixon



W. B. Lamb

FRESHMEN



Freshman Song for Glee

On the margin of the river
Touched with parting rays of gold
Where the dying sunbeams quiver
In the sky and on the wold;
Where the morning sun, with gildings,
On the towers in glory falls,
Stand Willamette's stately buildings—
Oregon's oldest halls.

CHORUS

Oh, come and let us loudly sing!
Sing old Willamette's praise!
The mem'rys dear that 'round us cling,
The joys of college days;
The days of toil, the nights of fun,
Our athletes tried and true
Sing all her glories, one by one—
Willamette! Grand old U!

Born in faith and reared in striving
In the dim days of the Past
By that strong faith surviving
Shall our Willamette last.
High ideals and grand traditions
Of this magic western clime
Have marked thy slow transitions
From the Past to Present time.

But while thy past is glorious,
Shaped by men and women true
May thy future be victorious,
Alma Mater! W. U.!
May thy heroes' olden story
Ever thrill us thru and thru,
Make us heroes for thy glory,
Dear old Willamette U!

J. R. BAIN, '16.

The Class of 1916



A LONG in the fall of 1912, just before school began, many strange figures were seen furtively hovering around the Campus; and many strange faces peered shyly around the corners of buildings and peeked out from behind trees and bushes. Bill Schreiber, Senior, saw these signs and recognized them for what they were, the advance guard of the long-looked-for and now-famous Class of 1916. So Bill met the incoming Freshmen and welcomed them to Willamette, and has ever since considered the Freshman Class a result of his hospitality and Senior foresight.

But when the Freshmen met and saw their number, no further Senior help, nor any other help was needed—for the “infant class” suddenly became conscious of the power that needs no aid. A permanent organization was effected, colors and yells were adopted, a goodly portion of Willamette spirit was absorbed, and the infant class immediately became a sturdy youngster, exhibiting that headstrong self-will so peculiar to healthy youth. This was soon manifested by the mysterious appearance of a big sixteen on the roof of the grandstand, and the yearly Soph-Fresh excitement was on.

The Freshmen have not been entirely useless to the University even in this, their year of preparation for better things. They had four men on the first football squad, three on the basket ball squad, one of whom, Crawford Young, won his “W,” and in track and baseball several Freshmen made the first squads with ease and did good work for Willamette. In forensics, Charles Ohling, made his “W” in debate; and several other Freshmen showed up well in both debate and oratory. Also there have been four or five Freshmen on the regular staff of the “Collegian” all year. The Freshmen caught Willamette spirit early and took an active part in all rallies, furnishing the Varsity a very able assistant yell leader. In every branch of student activity the Frosh have played their modest part and are looking forward to a rosy future.



Edith Hodges



Maxwell Ball



Edna Hogue



Brazier Small



Oscar Lund



Helene Emmert



Genevieve Arison



Carrie Cooksey



Constance Ivy



Lilla Ross



Rudolph Little



Lulu Weseman



J. Reed Bain



Howard Ransom



Henry Richer



John Gary



Foster Lucas



Howard J. Smith

W '16



Flora Cone



Harold Wiedner



Inez Gmator



Daniel Russell



L. L. Shigler



Margaret Deering



Ida Mamy



Marie Wells



Ruth Boyer



Beatrice Thompson



George Oles



Elmo Oles



Elva Roschman



Ola Clark



Corra McGowan



Corra McGowan



Harry Schneider



William Blairford



Lucile Huntz



Charles Belts



Ruth Jasher



Clarence Vinzuke



Frank Gilbert



Ermine Harding



Helen W. Hall



Harold Hager



Ruth Owen



Edith Lornston



Harry Rice



Bess Hockett



Annie Ryan



Mabel Coyle



Boyd Hall



Charles Hall



James Corpe



Hugh Price

W '16



Marie Wilton



Maurice Bullock



Eleanor Rung



Crawford Young



J. E. Gernard



Robert St. Pierre



Margaret Poirer



Evelyn Roberts



Ann Ross



Ruth Winberg



Walter Gleason



Nellie Gleason



Howard Bennett



Hazel Smith



Gladys Loting



Paul McMillan



Tsao Maic Hong Chu



Chas. Orling



LIFE AT LAUSANNE

PREPS

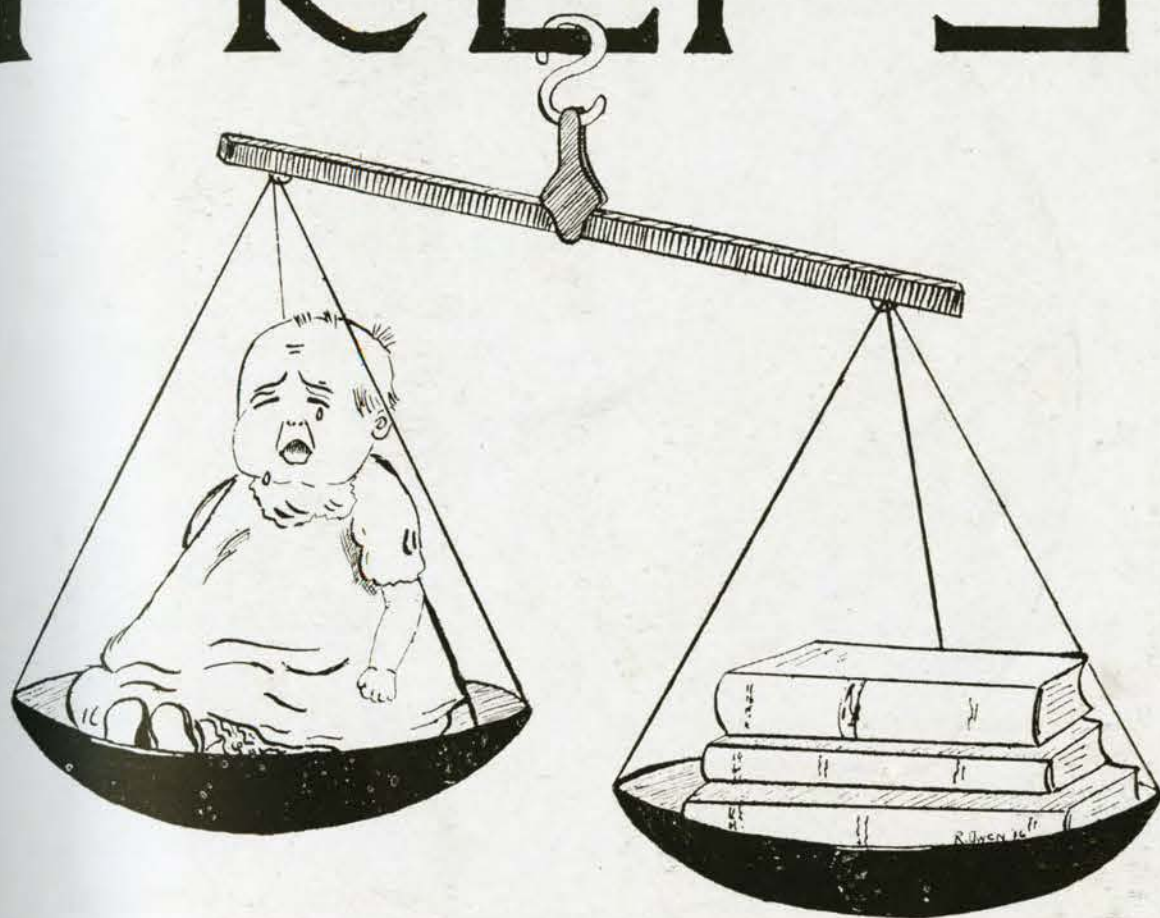

Fourth Year Academy
Third Year Academy
Second Year Academy
First Year Academy



“Our Preps”



A. '13.



Willis Bartlett



Hortense Ingalls



Junia Todd



James Dutro



Warren Booth



Clarence Forbes



Percy Stout



Clifford Cardier

Fourth Year Academy Class

Officers

PRESIDENT	WARREN BOOTH
VICE-PRESIDENT	JUNIA TODD
SECRETARY-TREASURER	JAMES DUTRO
SERGEANT-AT-ARMS	WILLIS BARTLETT





Third Year Academy Class

Officers

PRESIDENT	LOIS ASHBY
VICE-PRESIDENT	DOROTHY SCHNASSE
SECRETARY	ROSAMOND GILBERT
TREASURER	GROVER GATES
SERGEANT-AT-ARMS	WILLIAM FOSS

Members

Ambrose, Aileen	Klopf, Beulah
Ashby, Lois	Haight, Lloyd
Bayne, Kenneth	Matthews, Donald
Foss, William	McKinney, Birdene
Gates, Grover	Perkins, Clara
Gilbert, Malcolm	Schnasse, Dorothy
Gilbert, Rosamond	Winans, Fair
Goltra, Helen	Wiseman, Daisy



Second Year Academy Class

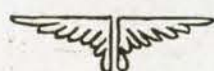

Class Motto:
"Strive For a Higher Standing"

Class Flower: Violet

Class Colors: Purple and Gold

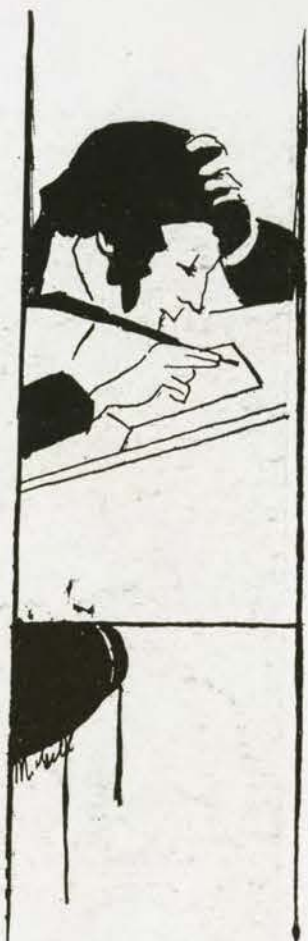

Officers

PRESIDENT	FRANCIS HARPER
VICE-PRESIDENT	ARTHUR HOFFMAN
SECRETARY	RUSSELL DAY
TREASURER	MAY MICKEY
ATHLETIC MANAGER	NORMAN HILL
CLASS REPORTER	FRANK BAGLEY
SERGEANT-AT-ARMS	GETTA JENNING

Members

Aoki, Jusuke	Jenning, Getta
Bagley, Arthur	Jones, Areta
Bagley, Frank	Kuhnke, Minnie
Bowne, Clara	Lamb, W. B.
Day, Russell	Lewis, George
Harper, Francis	Mickey, May
Hill, Norman	Wikberg, Martha
Hoffman, Arthur	Mulligan, Vesta





First Year Academy Class

Officers

PRESIDENT	MARGERY GILBERT
VICE-PRESIDENT	LUCILE McCULLY
SECRETARY	PAUL BAUMGARTNER
TREASURER	EDNA HOLDER

Members

Armstrong, Ethelyn
 Bagley, Ferris F.
 Baumgartner, Paul
 Chapman, Samuel J.
 Dawe, Percy
 Furgason, Belle
 Gilbert, Margery
 Holder, Edna



Ingersoll, Ruth H.
 Ludi, Emeline L.
 McCully, Lucile D.
 Neer, Ralph
 Presnall, Clifford
 Shumway, Harold
 West, Mildred M.
 Winans, Mary E.



Music Students

Piano

Allison, Ruth
Baumgartner, P. G.
Beaman, Louise
Cone, Flora
Cooke, Florence
Dawkins, Miriam
Deering, Marguerite
Digerness, Merene
Dotson, Lena
Estes, Edna
Fugate, Grace
Goyne, Mabel
Irwin, Mona
Jenning, Getta
Klopf, Beulah
Kuntz, Lucile
Mallett, Lenna
McCaddam, Lela
McCully, Lucile
McMahon, Ava
McMurry, Hattie
Morris, Nellie
Oppenlander, Mildred
Osterman, Pearl
Ruby, Eleanor
Ryan, Annie
Schramm, Elwina
Smith, Hazel
Snyder, Beatrice
Tracy, Marian
Utter, Dr. F. L.
Wells, Marie
West, Mildred
Williams, Ethel
Young, Elmer

Voice

Ashby, Lois
 Avison, Genevieve
 Baumgartner, P. G.
 Cooke, Florence
 Cooksey, Carrie
 Dimick, Frances
 Hall, Chas. C.
 Hodge, Margaret
 Hollingworth, Carl
 Jory, Harold
 Loughridge, Emma
 Mallett, Lenna
 McCaddam, Lela



McIntire, Nellie
 McMahan, Ava
 Newman, Franc
 Oppenlander, Mildred
 Schramm, Elwina
 Shumway, Irma
 Shumway, Nona
 Snyder, Beatrice
 Snyder, Nettie
 Williams, Ethel
 Wilson, Lura
 Young, Margaret

Harmony and Composition

Allison, Ruth
 Baumgartner, P. G.
 Cone, Flora
 Cooke, Florence
 Digerness, Merene
 Dimick, Frances
 Dotson, Lena
 Estes, Edna



Irvin, Mona
 Kuntz, Lucile
 Lent, Leila
 Mallett, Lenna
 McCaddam, Lela
 McMahan, Ava
 Shumway, Irma
 Wilson, Lura

Violin

Barnes, Legene
 Cady, Dee
 McCully, Lucile
 Moses, D. R.
 Pelker, Pearl



Radeliff, Henry
 Siegmund, Floyd
 Tait, Eleanor
 Young, Francis

History and Theory

Allison, Ruth
 Baumgartner, P. G.
 Beaman, Louise
 Cooke, Florence



Digerness, Merene
 Dotson, Lena
 Mallett, Lenna

Pipe Organ

Bradley, Pearl



Williams, Irene

Art Department

Students

Ahlers, Marie
Anderson, Mrs.
Beckley, Huldah
Bell, Gene
Bennett, Theo
Cordier, Clifford
Cromwell, Mrs.
Frost, Louis
Gill, Bessie
Harding, Ermine
Hargrove, Vivian
Hazelton, Miss
Houston, Florence
Howell, Grace
Ingalls, Hortense
Josse, Edna
Keeton, Mrs.
Kozar, Mrs.
Locke, Mrs.
Olsen, Miss
Olmstead, Zoe
Reeves, Gertrude
Stillman, Mr.
Todd, Florence
Turner, Joy
Watson, Mrs.
Wolf, Ward
Young, Elmer



BOOK IV

Tribal Families



Student Body
Teutonia Verein
Glee Club
Ladies' Club
Y. M. C. A.
Y. W. C. A.
Student Volunteers
Prohibition League
Eaton Club
Kloshe Klub
Ministers' Sons
Ministers' Daughters
Kimball Student Body
Literary Societies



Officers of the Student Body



JESSIE E. YOUNG



RAY L. SMITH



MERWYN E. PAGET



LOTTIE LEE PENN

The Student Body

Executive Committee

PRESIDENT	JESSIE E. YOUNG
VICE-PRESIDENT	RAY L. SMITH
SECRETARY	LOTTIE LEE PENN
TREASURER	MERWYN E. PAGET
IVAN E. BELLINGER	
PEARL BRADLEY	RALPH STEARNS
PAUL T. HOMAN	WILLIAM SCHREIBER

THE Associated Student Body of Willamette University, composed of the registered students in all departments of the University, is the very heart of student life and of every student activity. It is the biggest and by far the most important student organization. In its meetings are discussed the vital questions pertaining to the welfare of the many enterprises under student control.

The amount of money passing thru the Student Body in one year is very large, and the financial aspect is a very important one. It is a source of satisfaction that, notwithstanding the many adverse circumstances, no obligations will be left unpaid at the end of the present year. Miss Jessie Young has again demonstrated the entire competency of woman to fill the most responsible positions.

This year has been one of advance and progress. A great deal of improvement has been made upon the athletic field and tennis courts. Much additional equipment for the athletic teams has been purchased. A big debate was successfully managed. Tennis has been taken under Student Body control. Teams have been supported in every branch of athletics. Indeed, in every way, the year has been progressive and successful.



Teutonia Verein

Avison, Genevieve
Cone, Flora
Cone, Mary
Cordier, Clifford
Gerhart, Joseph
Heist, Laura
Heist, Lina
Heist, Lulu
Hockett, Bess
Hollingworth, Carl
Hepp, Louis
Jory, Harold
Kuntz, Lucile
Manny, Lillian
Miller, Eunice
Neustel, Benjamin

Oldenburg, William
Pennington, Hortense
Reeves, Gertrude
Runner, Naomi
Ryan, Annie
Schnasse, Clara
Schreiber, George
Schreiber, William
Sherwood, Edith
Stearns, Ralph
Stocker, Jacob
Thompson, Beatrice
Thompson, Grace
Tobie, Harvey E.
Young, Jessie



"MINNA VON BARNHELM" CAST

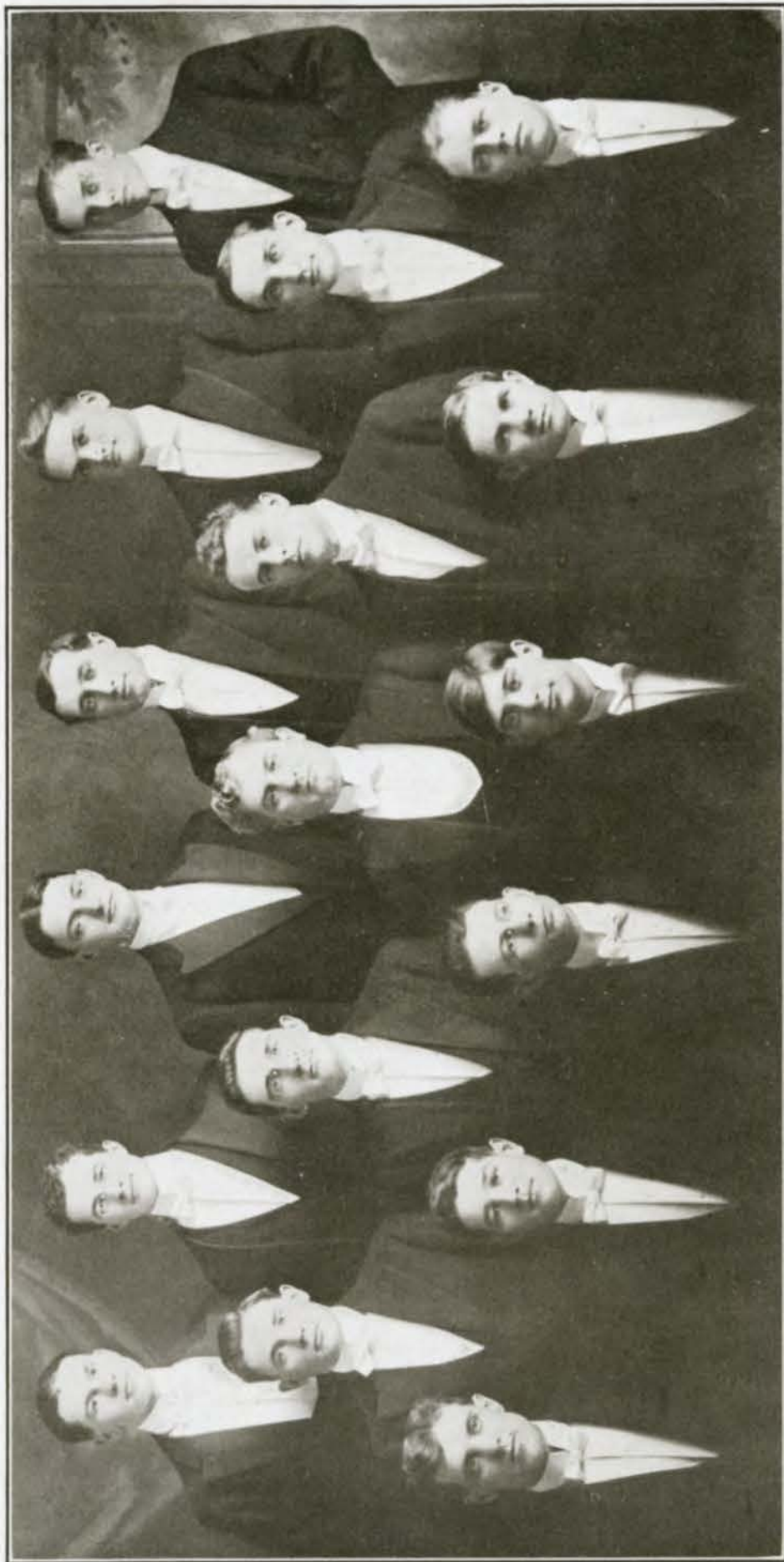

First Tenor

Daniel Gibson
Warren Booth
Howard Barnes
Harold Shumway

Second Tenor

Roland Pfaff
Oscar Lund
Arthur Hoffman
Charles Hall

Bass

Herman Clark
Errol Gilkey
Henry Hewitt
Paul Irvine

Second Bass

Carl Hollingworth
Paul Manning
Glen McCaddam
Harold Jory

The Glee Club



FREDERIC S. MENDENHALL
Director of the Glee Club



W. W. HERMAN CLARK

Officers

PRESIDENT

R. L. PFAFF

VICE-PRESIDENT

D. W. GIBSON

SECRETARY

P. D. MANNING

TREASURER

E. C. GILKEY

MANAGER

W. W. H. CLARK

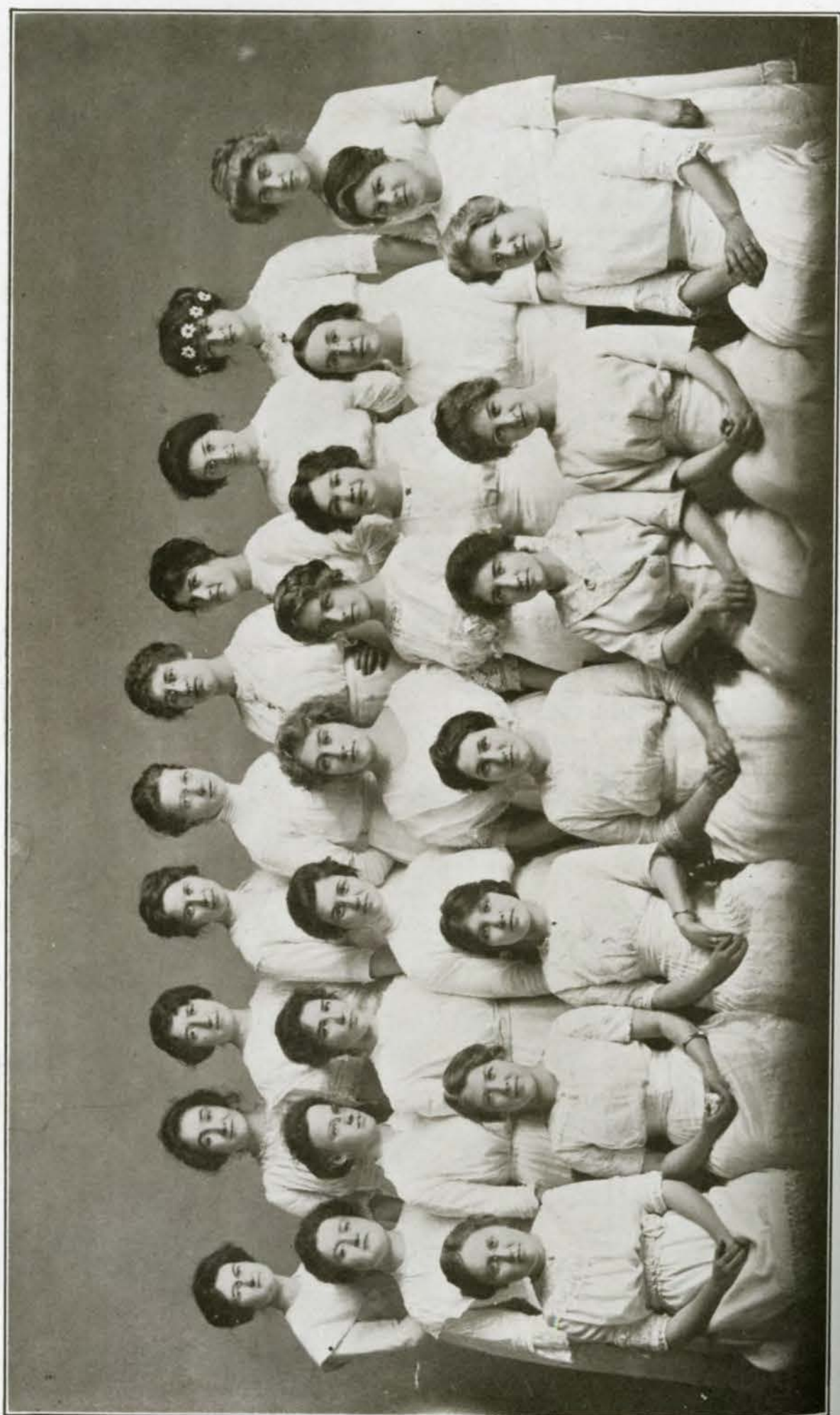

Ladies' Club

Officers

PRESIDENT	AVA McMAHON
SECRETARY	DAISY MULKEY
TREASURER	LAURA HEIST

Members

First Soprano

Dimick, Frances
Ashby, Lois
Harding, Ermine
Snyder, Nettie
McCaddam, Lela
Cooksey, Carrie
Mallett, Lenna

First Alto

Heist, Laura
Emmel, Esther
Kuntz, Lucile
Cone, Flora
Estes, Edna
Schnasse, Dorothy
McMahon, Ava

Second Soprano

Bradley, Pearl
Wilson, Lura
Schnasse, Clara
Chapman, Electa
Smith, Hazel
Williams, Ethel
Goyne, Mable
Winters, Ruth

Second Alto

Loughridge, Emma
Graham, Stella
Young, Ruth
Mulkey, Daisy
Ryan, Annie
Plumer, Esther
Boyer, Ruth
Hoxie, Valeda

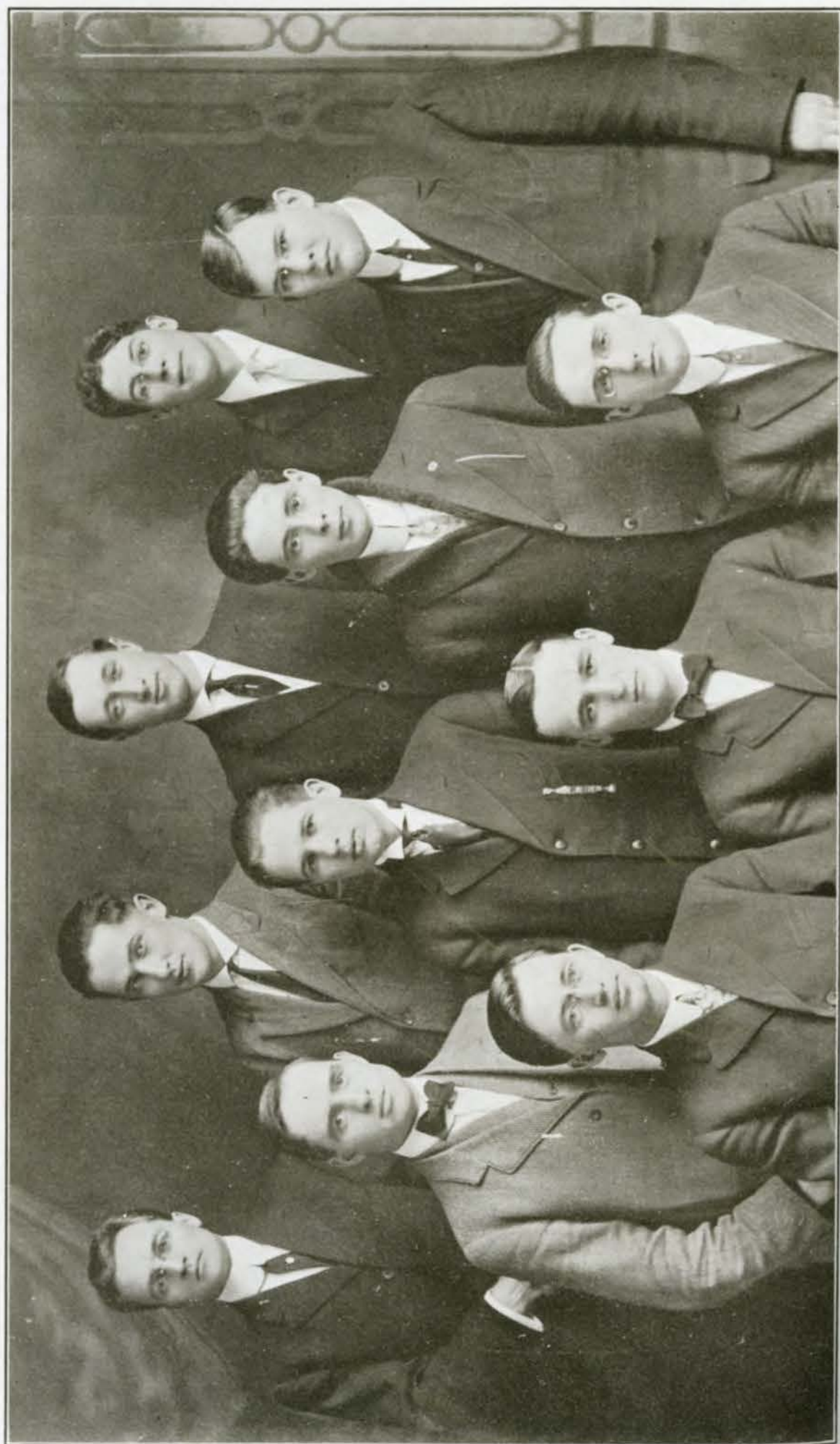

Young Men's Christian Association

Cabinet

PRESIDENT	CARL J. HOLLINGWORTH
VICE-PRESIDENT	PAUL T. HOMAN
CORRESPONDING SECRETARY	GEORGE V. VAN DE VERT
RECORDING SECRETARY	J. STANFORD MOORE
TREASURER	MERWYN E. PAGET
BIBLE STUDY	WILLIAM SCHREIBER
MISSION STUDY	GEORGE A. ODGERS
RELIGIOUS MEETINGS	WILLIAM H. OLDENBURG
EXTENSION WORK	PAUL IRVINE
SOCIAL	BRUCE W. McDANIEL
MEMBERSHIP	ERIC P. BOLT

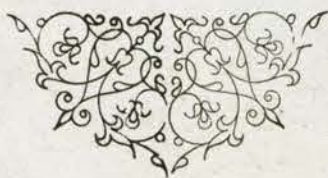



Young Women's Christian Association

Cabinet

PRESIDENT	JESSIE YOUNG
VICE-PRESIDENT	RUTH YOUNG
SECRETARY	MARY HANSEN
TREASURER	LOTTIE PENN
RELIGIOUS MEETINGS	LULU HEIST
SOCIAL COMMITTEE	Mrs. LOLA BELLE BELLINGER
MISSION STUDY	ETHEL CASEBERE
BIBLE STUDY	MILDRED BARTHOLOMEW
REST ROOM AND CONFERENCE	GERTRUDE REEVES
EXTENSION WORK	KATE BARTON
ACADEMY	VESTA MULLIGAN



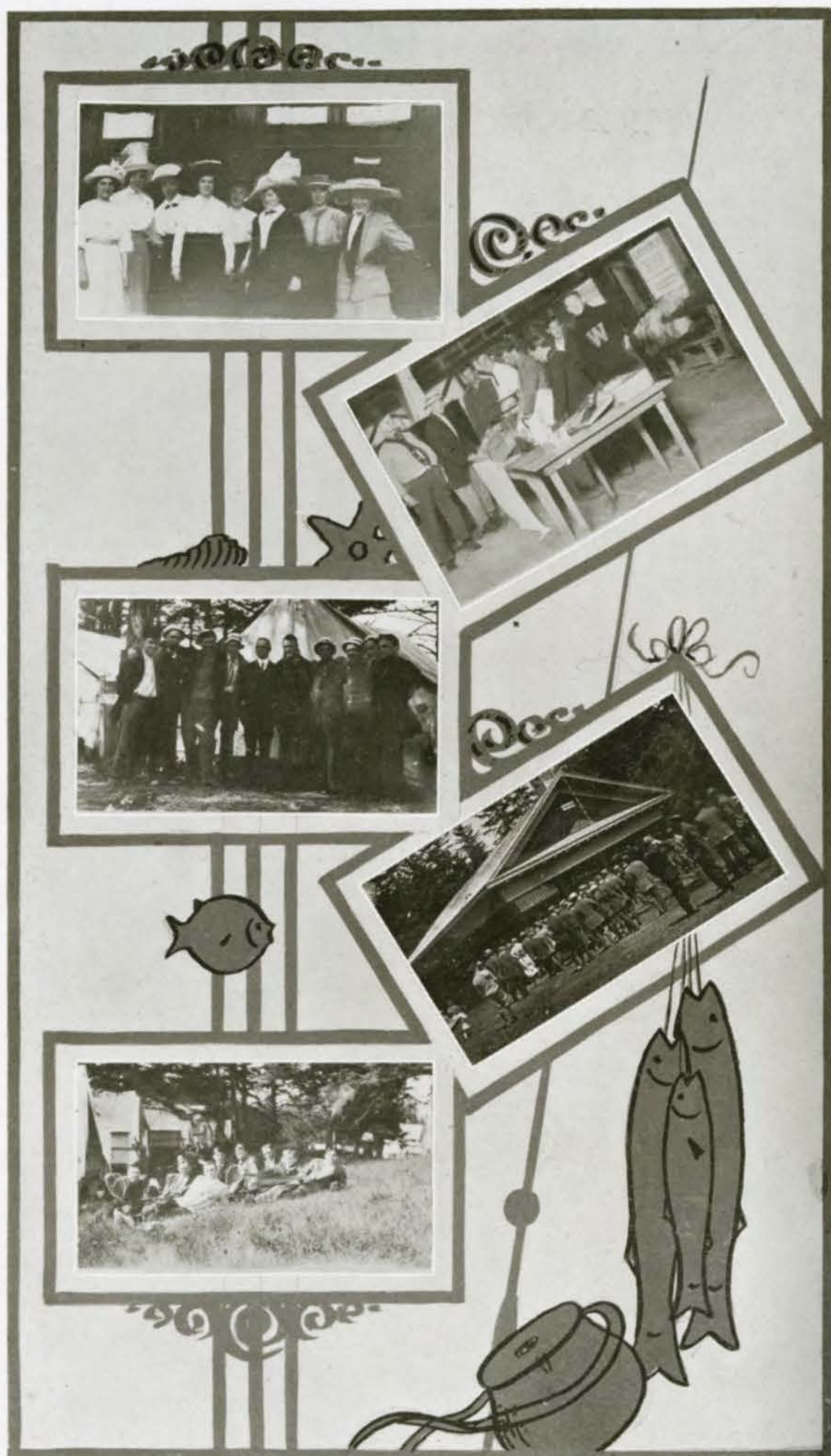

Y. M AND Y. W. C. A. STUDENT CONFERENCE SCENES

Student Volunteers

Officers

LEADER	LAURA F. AUSTIN
VICE-LEADER	CLARA L. SCHNASSE
SECRETARY AND TREASURER	LULU E. WESEMAN

Members

E. Valeda Hoxie	Clifford Cordier
Carl J. Hollingworth	Naomi Runner
James A. Dutro	Laura F. Austin
Lester Proebstel	Mary L. Cone
Ruth Young	Clara L. Schnasse
Esther L. Plumer	Harry Koudo
Electa W. Chapman	Lulu E. Weseman
Stella A. Chappell	Aggie Alford
F. S. Francis	George Van de Vert
Geo. R. Schreiber	Aetna Emmel





Intercollegiate Prohibition Association

Officers

PRESIDENT	SADIE BOUGHEY
VICE-PRESIDENT	JACOB STOCKER
SECRETARY	HUGH PRICE
TREASURER	HARRY IRVINE
STATE VICE-PRESIDENT	WM. SCHREIBER

PROHIBITION sentiment has ever been strong among the students of Willamette University, and the Prohibition Association has been no small factor in crystallizing this sentiment into definite work. The recent action of the Student Body, in sending telegrams to the Oregon legislators at Washington, urging support of temperance measures, is perhaps an unprecedented example of college spirit along temperance lines.

That an orator from our school took second rank at the last national contest, is no petty honor. Yet of more practical value is the training that has been afforded for service and leadership in temperance conquests. This year, under an experienced and efficient instructor, a very beneficial study class in the fundamentals and methods of the great reform is being conducted. Not content with past achievements, however, the Intercollegiate Prohibition Association confidently hopes by another year to have a one-hour course in the science of temperance reform introduced into the college curriculum, thus giving the subject more nearly its adequate attention, and enabling more students to spare their time for it.



EATON CLUB DININGROOM

The Eaton Club

PRESIDENT	HUGH D. PRICE
VICE-PRESIDENT	BENJAMIN NEUSTEL
MANAGER	R. F. HARPER
SECRETARY	HANS G. SCHROEDER
TREASURER	C. R. BETTS

THE EATON CLUB of Willamette University is a co-operative boarding club, incorporated under the laws of the State of Oregon. Its purpose is to furnish "eats" to the young men in attendance at college, away from home with its associations and good food. It not only strives to develop the physical man, but also aims to enlarge the mental capacities and to promote good fellowship by the close association among its members.

The flow of soul which accompanies the passing of victuals makes that ailment, known as dyspepsia, a phantom which never rises on the horizon of the members' thoughts. It usually happens that the "blues" accompany indigestion and vice versa. Such a condition cannot exist where jolly good fellows meet around a common festive board. Home sick? Well, such a thing might happen, and perhaps it does to most college boys, but it never happens at the Eaton Club.

A Sample Menu

"A shadow of good things to come."—Heb. 10:1

BREAD

"Give us this day our daily bread."—Matt. 6:11

MEAT

"Make me savory meat such as I love."—Gen. 27:4

POTATOES

"And eat ye that which is good."—Isa. 55:2

BEANS

"Take thou also unto thee beans."—Ezek. 4:9

LETTUCE

"While it is in its greenness."—Job 8:12

CHEESE

"Like cheese."—Job 10:12

SALAD

"Let your moderation be known to all men"—Phil. 4:5

FRUIT

"Behold, a basket of summer fruits."—Amos 8:1

CAKE

"Men did eat angel's food."—Psalm 78:25

WATER

COFFEE

COCOA

"If ye shall drink any deadly thing it shall harm thee."—Mark 16:18

The manager transacts all the business of buying, hiring, and paying. Both the manager and the treasurer are under bonds for the money that comes to them, thus assuring judicial use of the same. An auditing committee goes over the books regularly, and reports to the club concerning the financial condition. The officers form the standing executive committee.

Kloshe Klub

PRESIDENT	ERROL C. GILKEY
VICE-PRESIDENT	MERWYN E. PAGET
SECRETARY	J. STANFORD MOORE
TREASURER	GEORGE A. ODGERS
MANAGER	HAROLD B. JORY

GREECE had its Council of the Four Hundred, Rome had its Senate, France has its Cabinet, Germany its Bundesrath, England its Privy Council, New York its Tammany Ring, and Willamette University its Kloshe Klub. Heré is the unseen power behind the throne. Here are gathered the brains and the wit of the school. Here, the great questions of public policy are discussed and solved. Here the fiery speeches and funny stories are rehearsed before being cast upon the unsuspecting public. The meetings of the Student Body, the meetings of the Faculty, the meetings of the Trustees are merely held to formally ratify the action which the Kloshe Klub has previously decided upon.

Altho the club is a strictly men's club, yet occasionally they hold open house in order not to lose all knowledge of civilized customs. The club is a co-operative boarding club, and is incorporated under the laws of Oregon.

To a great many fellows a club of this sort gives a very tangible part of "college life." They are democratic in the extreme. At their tables many lessons are learned which would never have been learned in the sheltered atmosphere of the home. Promptness becomes a necessity if a person desires to retain his butter, pie, and other necessary adjuncts to a good meal. One learns to give and take, mostly take—anything from bread crusts to "bawl-outs." Such institutions are in a class by themselves, and in a class which is very popular about three times a day, from six minutes after seven in the morning to five minutes before six in the evening.



KLOSHE KLUB DININGROOM

Members

Bain
Ball
Bolt
Booth
Bullock
Chappell
Doane



Gerhart
Gilbert
Gilkey
Hollingworth
Jefferson
Jory
Kennell

Marsh
Moore
Odgers
Ohling
Oldenburg
Oppenlander
Paget



Proebstel
Rice
Schreiber, W.
Schreiber, G.
Tobie
Wieder
Young



Ministers'
Sons

TODD, P.; MICKEY; McINTURFF, H.; HOMAN, R.; BLACKWELL; HEPP; CHAPPELL
McINTURFF, W.; BULLOCK; HOLLINGWORTH; HOMAN, P.; PFAFF; ERSKINE
LUCE; IRVINE, P.; TODD, W.; MOORE; IRVINE, H.



Ministers'
Daughters

ST. PIERRE; JOHNS; MULLIGAN; LUCE; INGALLS
SNYDER; WEST; WINTERS; WILLIAMS; YOUNG; BECKLEY
Mrs. ALLEN; McQUEEN; TODD; MICKEY; AVISON

Kimball Student Body

Officers

PRESIDENT

R. H. STONE, LL.B.

VICE-PRESIDENT

MILTON M. MARCY

SECRETARY-

TREASURER

E. M. SMITH, A.B.

REPORTER

F. M. JASPER

SERGEANT-AT-ARMS

ROY JACKSON



REGINALD H. STONE, LL.B.

KIMBALL COLLEGE OF THEOLOGY is affiliated with Wil-
lamette University, yet its Student Body is thoroughly organ-
ized. Altho the college is but seven years old, yet over eighty
students have profited by its course of study, and every year
there is a widening circle of friends deeply interested in its work.
Already twenty have graduated and have gone forth both to home
and foreign fields for Christian service.

The regular course of study covers three years, at the end of
which any person graduating will receive the degree of B.D., provid-
ing he has already obtained an A.B. degree from some college of
liberal arts; otherwise he shall simply receive the diploma of the
College. To assist those who may not have had sufficient education
to take the regular course, a four-year course is offered, enabling
them to make up needful preliminary work.



Literary Societies



PHILODOSIAN

WEBSTERIAN

ADELANTE

ADELPHIAN

PHILODORIAN

CRITERION

Philodosian Society

Officers

PRESIDENT	ADA MARK
VICE-PRESIDENT	LILLIAN MANNY
SECRETARY	ERMINE HARDING
ASSISTANT SECRETARY . . .	MARGARET POISAL
TREASURER	LUCILE KUNTZ
REPORTER	HAZEL SMITH
KITCHEN CUSTODIAN	ANNIE RYAN
SERGEANT-AT-ARMS .	MILDRED BARTHOLOMEW

Members

Bartholomew, Mildred	McQueen, Leona
Bellinger, Lola Cook	Ohling, Elmo
Bradley, Pearl	Owen, Ruth
Clark, Ola	Poisal, Margaret
Cartwright, Constance	Pigler, Mary
Goltra, Inez	Rideout, Edyth
Graham, Margaret	Ryan, Annie
Graham, Stella	Reeves, Gertrude
Harding, Ermine	Schramm, Elwina
Hockett, Bess	Smith, Hazel
Holt, Beryl	Sherwood, Edith
Irwin, Mona	Schnasse, Clara
Kuntz, Lucile	Thomas, Ethel
Lornsten, Edith	Tasker, Ruth
Liston, Blanche	Turner, Joy
Loughridge, Emma	Van Winkle, Keith
McMahon, Ava	Wilson, Rhea
Mulkey, Daisy	Waldron, Annie
Mark, Ada	Wastell, Helen
Manny, Lillian	Young, Ruth

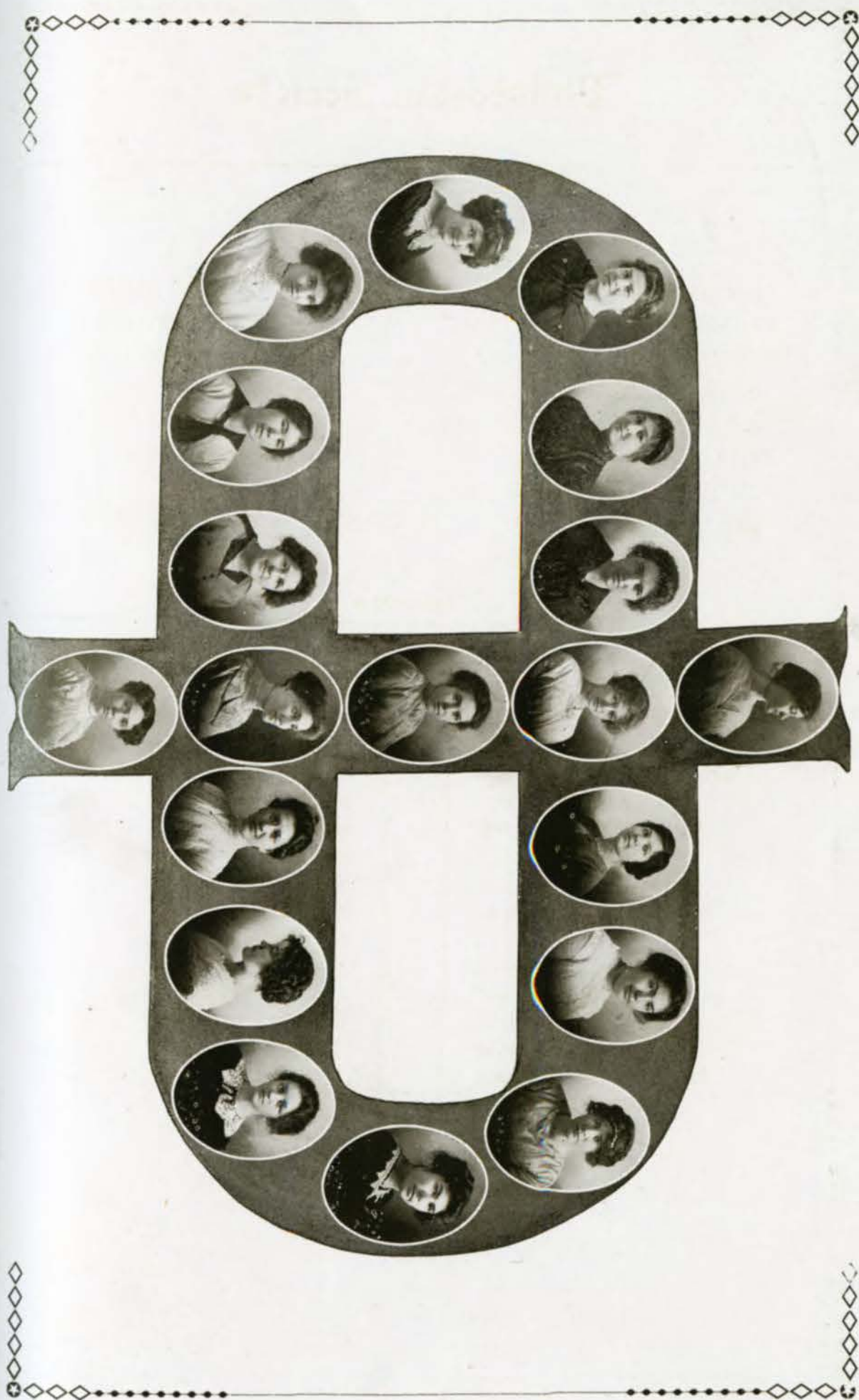

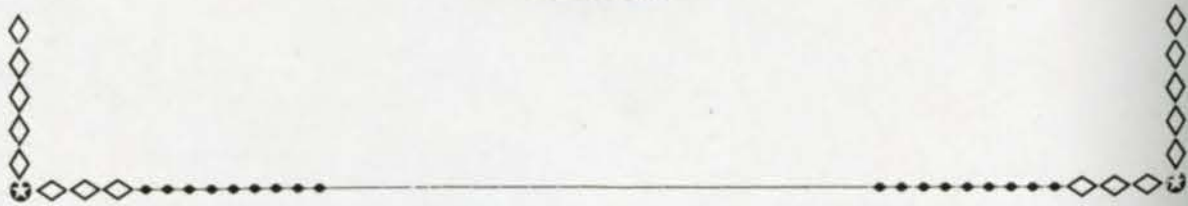
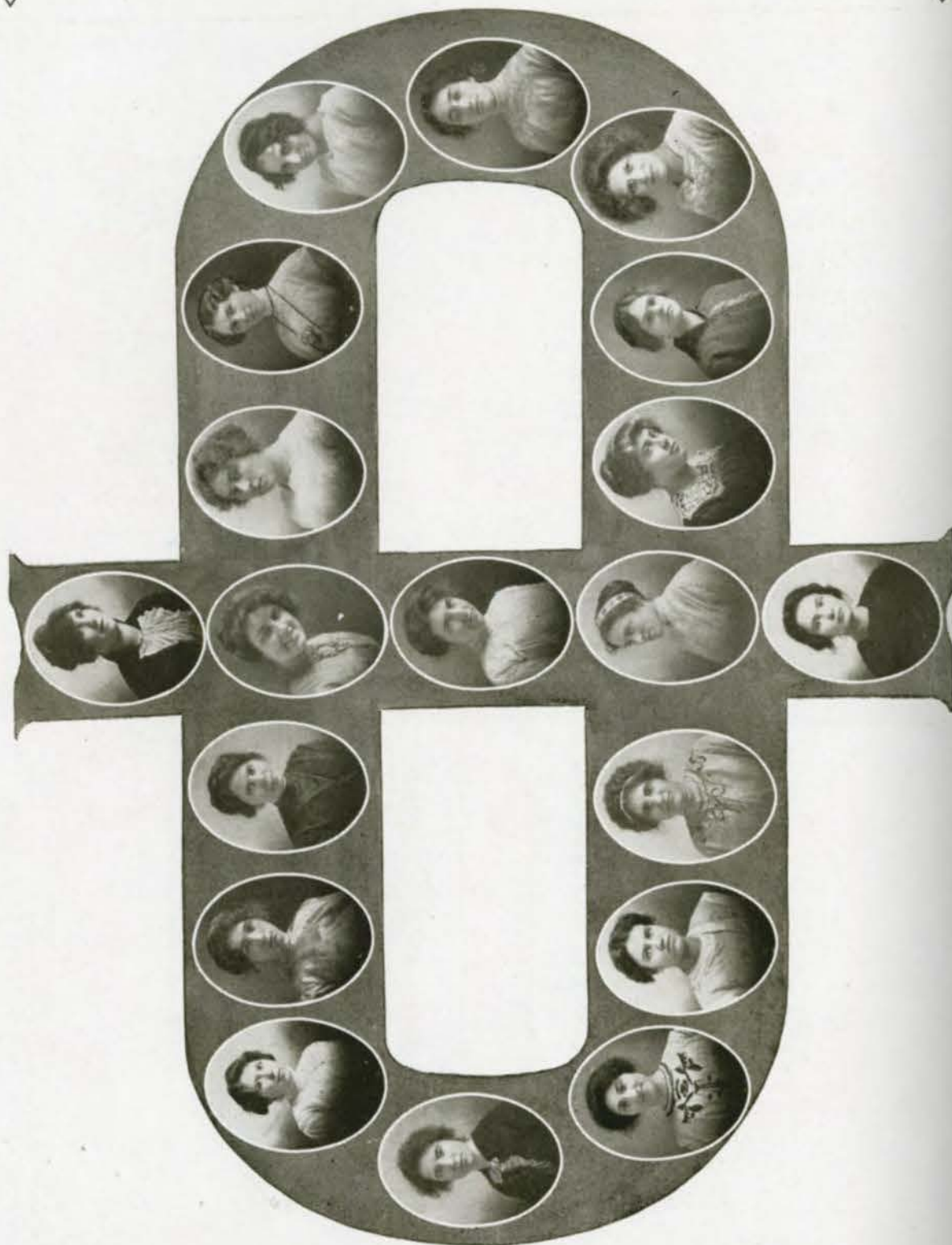
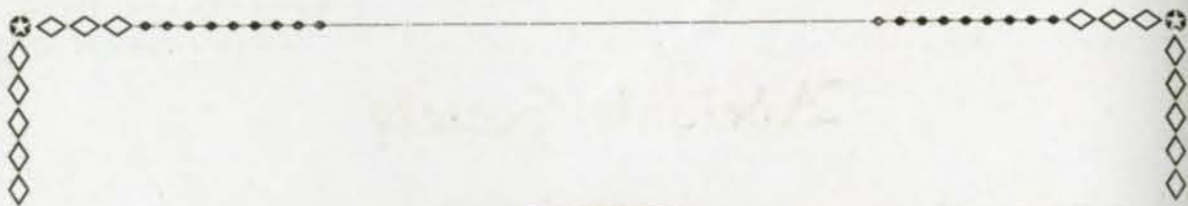

Adelante Society

Officers

PRESIDENT	LAURA AUSTIN
VICE-PRESIDENT	ELECTA CHAPMAN
RECORDING SECRETARY	GRACE THOMPSON
CORRESPONDING SECRETARY	MAVE LOVELACE
TREASURER	ELIZABETH LUCE
FIRST DIRECTRESS	GERTRUDE EAKIN
SECOND DIRECTRESS	RUTH HODGE
CRITICS	KATE BARTON, VIVIAN YOUNG
FIRST USHER	LULU HEIST
SECOND USHER	MARIE WELLS

Members

Alford, Agnes	Lent, Leila
Austin, Laura	Lovelace, Mave
Avison, Genevieve	Luthy, Gladys
Barton, Kate	Luce, Elizabeth
Beckley, Hulda	Mallett, Lenna
Boughey, Sadie	Miller, Eunice
Boyer, Ruth	Mickey, Rena
Chapman, Electa	Page, Florence
Cone, Mary	Penn, Lottie
Eakin, Gertrude	Plumer, Esther
Emmel, Aetna	Runner, Naomi
Fields, Alice	Thompson, Grace
Hansen, Mary	Thompson, Beatrice
Heist, Laura	White, Edna
Heist, Lulu	Wilson, Lura
Heist, Lina	Wells, Marie
Hodge, Ruth	Weseman, Lulu
Hoxie, Valeda	Young, Jessie
Hogue, Eva	Young, Vivian





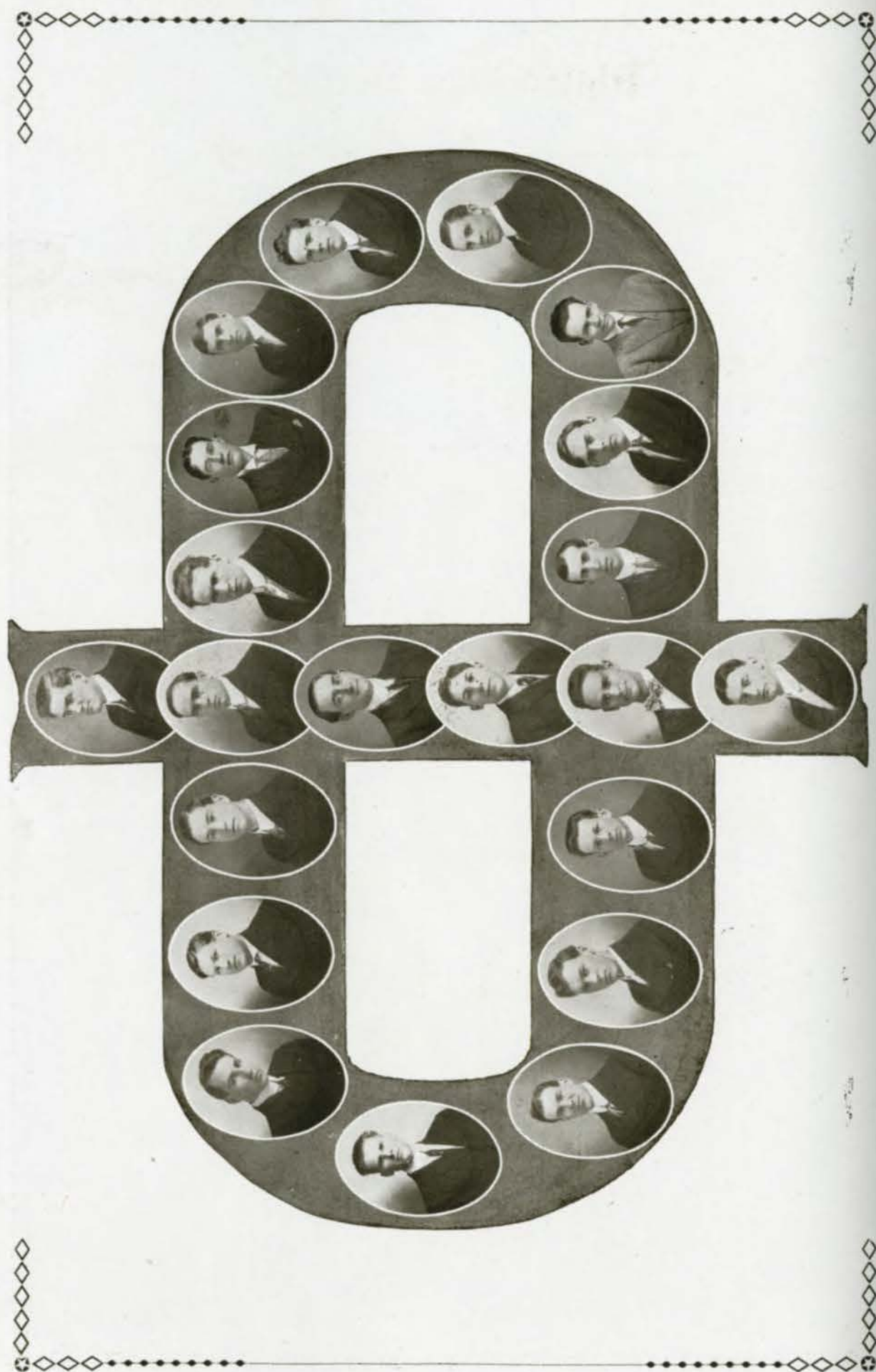



Philodorian Society

Officers

PRESIDENT	BURR TATRO
VICE-PRESIDENT	CARLOS RAINES
SECRETARY	FRED McMILLIN
ASSISTANT SECRETARY	C. R. BETTS
TREASURER	HARVEY TOBIE
CENSOR	J. R. BAIN
SERGEANT-AT-ARMS	GEORGE VAN DE VERT
COUNSELOR-AT-LAW	LAURENCE GARDNER

Members

Blatchford		Oppenlander
Bullock		Price
Corpe		Ransom
Gleiser		Reeves
Hall		Richards
Hanke		Russell
Jefferson		Schroeder
Little		Shisler
Lund		Smith
McCaddam		Van Valin
Moore		Van Slyke
Ohling		Young

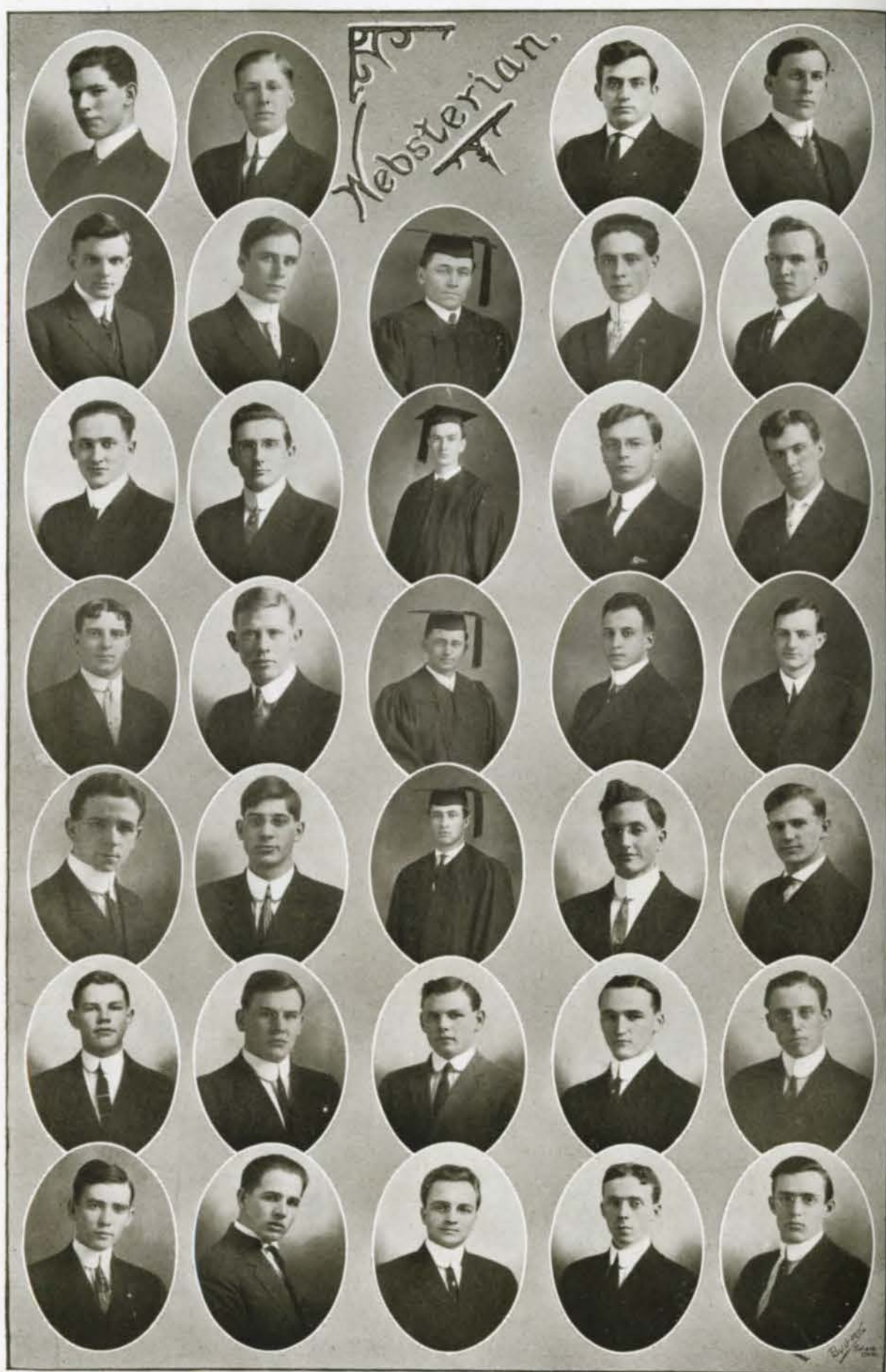



Websterian Society

Officers

PRESIDENT	RALPH STEARNS
VICE-PRESIDENT	LESTER PROEBSTEL
RECORDING SECRETARY	MAXWELL BALL
CORRESPONDING SECRETARY	HARRY RICE
TREASURER	BEN NEUSTEL
MARSHAL	OLIVER MATTHEWS
CRITIC	JACOB STOCKER

Members

Axley		Marsh
Ball		Minton
Bolt		Neustel
Doane		Odgers
Gary		Oldenburg
Gilbert		Paget
Hall		Pfaff
Hollingworth		Proebstel
Homan		Rice
Irvine, P.		Richter
Irvine, H.		Sackett
Jewett		Savage
Jory		Schreiber, W.
Kennell		Schreiber, G.
Luce		Smith
McDaniel, B.		Stearns
McDaniel, I.		Stocker
Manning		Todd
Matthews		Wieder



Adelphian Society

Officers

PRESIDENT	JUNIA TODD
VICE-PRESIDENT	DAISY WISEMAN
SECRETARY	MARTHA C. WIKBERG
TREASURER	BIRDENE McKINNEY
REPORTER	VESTA MULLIGAN
CRITIC	HELEN GOLTRA
CHAPLAIN	ETHELYN ARMSTRONG
USHER	ROSAMOND GILBERT
FIRST DIRECTRESS	BEULAH KLOPF
SECOND DIRECTRESS	LUCILE McCULLY

Honorary Members

MISS CHAPPELL

MISS REYNOLDS

Members

Ambrose, Ailene		McCaddam, Lela
Armstrong, Ethelyn		McCully, Lucile
Ashby, Lois		McKinney, Birdene
Cooke, Florence		Mulligan, Vesta
Jenning, Getta		Perkins, Clara
Gilbert, Margery		Schnasse, Dorothy
Gilbert, Rosamond		Todd, Junia
Goltra, Helen		Wikberg, Martha
Klopf, Beulah		Wiseman, Daisy
Ludi, Emmeline		

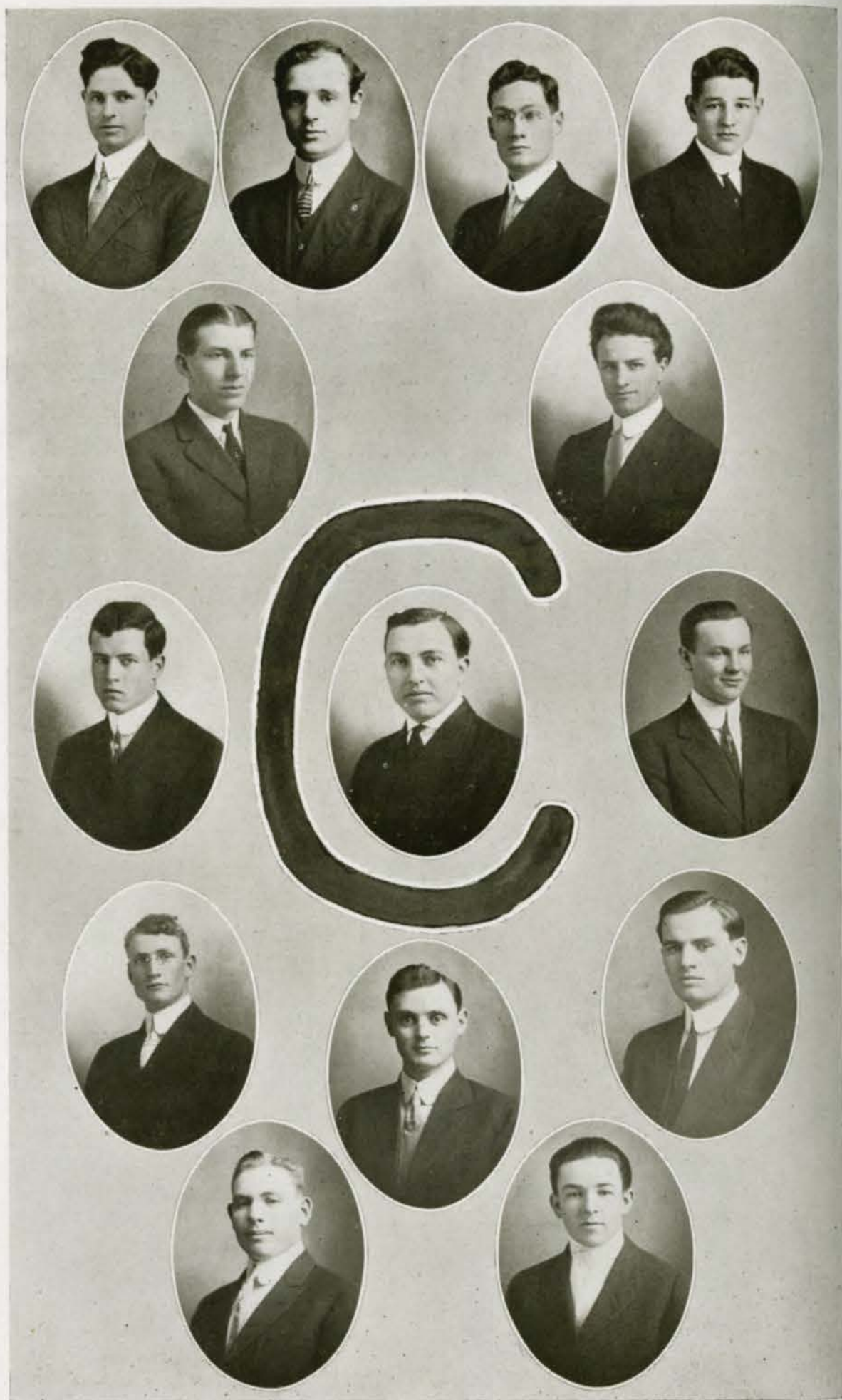



Criterion Society

Officers

PRESIDENT	JAMES DUTRO
VICE-PRESIDENT	LLOYD HAIGHT
RECORDING SECRETARY	FRANK BAGLEY
CORRESPONDING SECRETARY	PERCY STOUTE
TREASURER	CLIFFORD CORDIER
CENSOR	WILLIS BARTLETT
SERGEANT-AT-ARMS	R. F. HARPER

Members

Bagley, A. R.		Foss
Bagley, F. H.		Gates
Bartlett		Haight
Booth		Harper
Chalcraft		Hill
Cordier		Hoffman
Dawe		Koudo
Day		Stoute
Dutro		Todd
Forbes		



STUDENT LIFE



VARSIITY MUT & JEFF



BOOK V

The Medicine Men



Debate
Oratory





SETH AXLEY



CHARLES OHLING

THE AFFIRMATIVE TEAM



GLEN McCADDAM



PAUL SMITH

THE NEGATIVE TEAM

Intercollegiate Debate



E. PAUL TODD

Debate Manager, who did more than anybody else to revive an interest in intercollegiate debating at Willamette

ANY contest which has for its aim the development of rapid, logical thinking, and the concise, forceful expression of ideas, is an activity which ought to be fostered by every institution which is fitting men and women to take their place in the world of affairs. Intercollegiate debate undoubtedly stands first in this classification, and it is rapidly coming to its own at Willamette.

Five years ago occurred the last of the debates of the Triangular League, which consisted of Whitman College, Pacific University, and Willamette University. Since that time there has been one debate with Albany College, and several successful teams have been put out by the Law School. But the year of 1913 will be remembered among the students as the time of the real revival of forensic contests. On April fourth a dual debate took place between Willamette University and the University of Idaho, in which Glen McCaddam and Paul Smith, negative, and Seth Axley and Charles Ohling, affirmative, ably upheld the cardinal and gold. The contest resulted in a victory for the negative team of each institution. Both debates were close and exciting, and much well-prepared argument was presented by each team. The Student Body loyally supported the debate at Salem with a splendid lot of enthusiasm. The distinguishing feature of this occasion was the student banquet, a distinctly college function, which is destined to become an annual event in connection with intercollegiate debate.

Oratorical Association

Officers

PRESIDENT	LAURA HEIST
VICE-PRESIDENT	PAUL IRVINE
SECRETARY	BRUCE McDANIEL
TREASURER	OLIVER MATTHEWS
STATE COMMITTEEMAN	ERROL GILKEY

Intercollegiate Oratorical Contest



ERIC P. BOLT

Who represented Willamette University at the Intercollegiate Oratorical Contest, held at Pacific College, Newberg, Oregon, March 14, 1913

Intercollegiate Prohibition Contest

JACOB STOCKER

Who won second place for Willamette in the Intercollegiate Prohibition Contest, held at Eugene, Oregon, April 11, 1913



Intersociety Oratorical Contest

IN 1906, to promote interest in oratory, and to give vent to the keen spirit of rivalry existing among themselves, the four college literary societies decided to hold an annual intersociety oratorical contest. The winning society was to be presented each year with a large silver cup, to be held permanently by the society winning it for three consecutive years.

The first two contests resulted in victories for the Philodorian Society. However, in 1908, the cup was saved from passing into their hands permanently by being won for the Websterians. The next year the Adelantes took it. Again in 1910 and 1911 the Philodorians won, and it was only by the hard efforts last year of Miss Grace Edgington, who represented the Philodorsians, that the cup was saved again from the Philodorians.

These contests, usually occurring near the commencement season, are a very important event in the year's calendar.

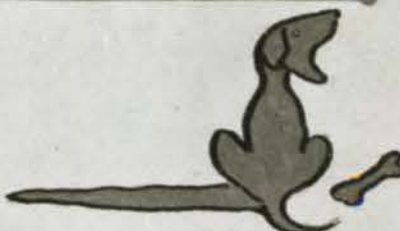

"STUNTS"

BOOK VI

Braves and Warriors

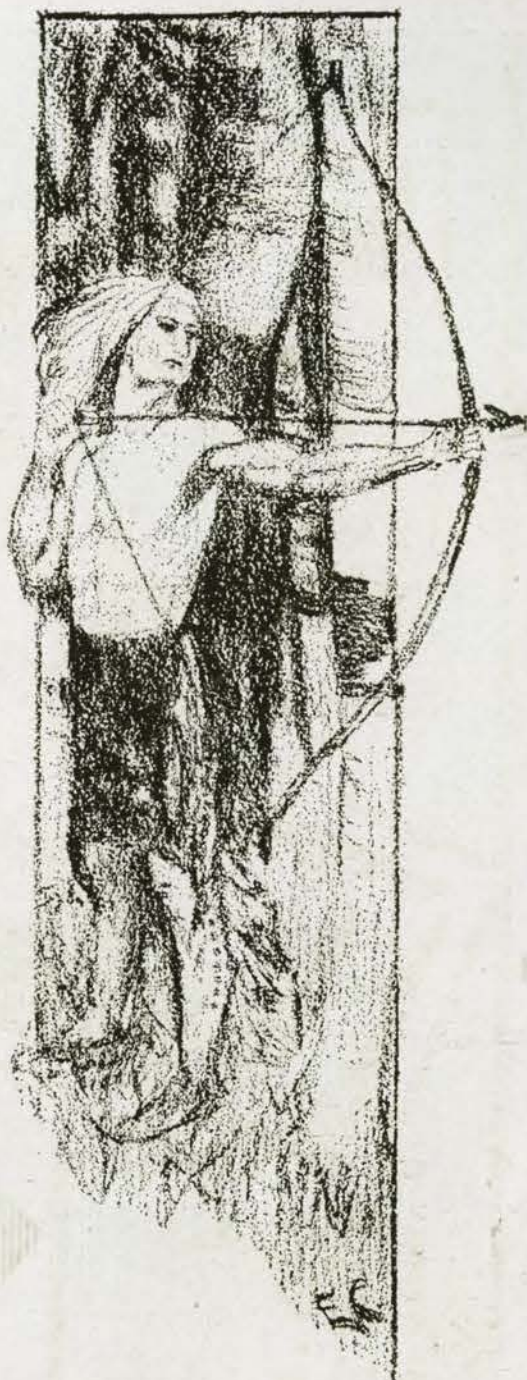

Athletic "W" Men

Football

Basketball

Baseball

Tennis









Athletic "W" Men



Officers

PRESIDENT	HARLIE BLACKWELL
VICE-PRESIDENT	WALDO MILLS
SECRETARY	PAUL HOMAN
TREASURER	ERIC BOLT





Football

Blackwell, Harlie		Homan, Paul
Homan, Ralph		Erskine, Charles
Bellinger, Ivan		Rowland, Raymond
Westley, Lloyd		Stearns, Ralph
McRae, Raymond		Watson, George
Francis, Grover		Day, Robin
Bolt, Eric		

Basketball

Homan, Paul		Tallman, Edward, Jr.
Hepp, Louis		Young, Crawford
Pfaff, Roland		

Baseball

Homan, Paul		Drake, Raymond
McRae, Raymond		Gates, Grover
Steelhammer, William		Ross, Dick
Westley, Lloyd		Erskine, Charles

Track

Blackwell, Harlie		McInturff, Willard
Mills, Waldo		Francis, Grover



G. J. SWEETLAND, B.L., A.M., M.D.
Athletic Director

Athletic Council

ATHLETIC DIRECTOR . . .	Dr. G. J. SWEETLAND
FACULTY	Prof. F. Von ESCHEN
ALUMNI	BURGESS FORD
ALUMNI	Dr. GROVER BELLINGER
PRESIDENT STUDENT BODY .	JESSIE YOUNG
"W" MAN	ERIC BOLT
"W" MAN	RAYMOND McRAE

Football Season 1912



MERWYN
E. PAGET
Manager of
Football

THE football season of 1912 was largely a "dreams come true" for Willamette's popular coach, Dr. Sweetland, for every loyal student, and for the football enthusiasts of Salem. Not since the famous team of '05 and '06 has Willamette cheered on such an aggregation. The afternoon of September 26th saw a large squad of "braves" out on the field in full war paint. An intense interest was at once manifested, and it never lagged until the last whistle was blown on Thanksgiving Day. The old men, Bolt, Blackwell, Bellinger, Homan, Erskine, Francis, McRae and Watson, were the nucleus about which "Doc" started to build up the team.

With less than a week's practice occurred the annual game with the Alumni. Never before has the 'Varsity failed to defeat the "has-beens"; but the exceptionally heavy weight of the latter, combined with the lack of experience of the "would-bes," resulted in a 7-7 score.

October 12th found the Willamette men on the University of Oregon field, pitted against a team which outweighed them on the line, which had a faster backfield, and which had had two weeks more practice than themselves. The game was a splendid exhibition of football, and the score, 12-0 in favor of Oregon, was not considered a bad defeat under the circumstances. McRae and Francis were the stars in the defense, and Erskine in the offense.



ON THE OFFENCE



VIEW FROM GRAND STAND



ON THE DEFENCE



TOUCH DOWN.



"CROSSING THE BAR"

FOOT BALL PAGE

However, this defeat proved to be the crisis in the 1912 season. Men were shifted to new positions, new plays were learned in order to give versatility to attack, and team work was perfected. The Chemawa Indians were the first to fall victims to this new machine, when on October 19th they were defeated in a 29-0 game.

The next game was staged at Forest Grove, October 26th, with an old rival, Pacific University. Pacific had a plucky team, but it was entirely outclassed. When once Willamette started, there was no stopping her until a score of 40 had been piled up.

The Vancouver game, scheduled for November 5th, had been awaited with some misgivings because of the splendid showing which the soldiers had made against Multnomah earlier in the season. But "Doc's" bunch were in the pink of condition, and their opponents were somewhat crippled by previous games. The result was an awful massacre of the soldiers, the final score being 71-0 in Willamette's favor.

A game much needed to fill the gap between November 5th and Thanksgiving Day, was made possible by the liberality of the students, many of whom went down into their pockets to finance it. The team selected for practicing upon was Whitworth College, which held the Washington non-conference championship. They were easily defeated to the tune of 67-0. Thus for the third consecutive season Willamette gained the undisputed title to the Northwest non-conference championship.

The long-looked-for and really big game of the season was held on the local field on Thanksgiving Day, with the University of Montana. College spirit and enthusiasm reigned supreme. The day was ideal and the game started with a zip. In less than four minutes Montana secured the first touchdown. Willamette immediately recovered from her "stage-fright" and from then on kept the bleachers and grandstand in an almost continuous roar of applause by her brilliant and bewildering plays. The final score was 30-9 in Willamette's favor. This game proved very decisively that Willamette is in conference class when it comes to football; and that Dr. Sweetland is in a class by himself when it comes to coaching.

A record of the football season of 1912 would not be complete without special mention being made of the excellent work done by the second team. Under the able coaching of Ralph Homan they had a most successful season. Besides constantly bucking up against the first team, they played six games and were not defeated once. They met the Woodburn Athletic Club twice, Salem High School, Independence High School, Chemawa Second Team, and Albany High School. Eleven men of the nineteen on the first team were products of the second team, thus showing that the training is valuable and worth while. The strength of this year's second team indicates another strong first team for the 1913 season.

Scores of Games

Willamette	7	Alumni	7
Willamette	0	Oregon	12
Willamette	29	Chemawa	0
Willamette	40	Pacific	0
Willamette	71	Vancouver	0
Willamette	67	Whitworth	0
Willamette	30	Montana	9
<hr/>		<hr/>	
Willamette	244	Opponents	28



The Team

CAPTAIN McRAE

Left End

Weight 175 lbs.

Junior Medic

"Big Mac" came to Willamette from Everett High School with a brilliant record in football, basketball and baseball, and for three years has maintained that record in the University. "Mac" began the 1912 season in splendid form, but came out of the Oregon game with so many serious bruises that he was unable to re-enter the game for some time. This, together with class work and his work as interne in the Salem Hospital, kept him out until the Montana game, when he again showed up in splendid style. For the past two seasons "Mac" has been forced to play in the backfield, instead of at end, his natural position, but in spite of this fact, Fawcett, in picking the all-northwest team, declared him the equal of Niles of Whitman in everything except punting. Never has a more all-around athlete nor a better-hearted fellow fought under the Cardinal and Gold than "Big Mac."



CAPTAIN-ELECT FRANCIS

Right End

Weight 185 lbs.

Senior Law

¶ "Prunie" hails from Eugene, where he played on the high school squad for three years. Since coming to Willamette two years ago, no little credit is due him for her splendid successes. Fawcett, who picks the all-northwest team, styled him "without doubt the best end in the northwest." He introduced the famous ballad, "Around her neck she wore a yellow ribbon," into University circles.



BLACKWELL

Center

Weight 163 lbs.

Junior

¶ "Blackie" is among the veterans of the team, this being his fifth year on the first squad. In fact he has the distinction of making the regular team without first serving a term as a scrub. He is a very steady player and an accurate passer. Blackwell was captain of the 1911 squad.



BELLINGER

Weight 171 lbs.

Left Guard

Senior Medic

¶ "Doc." was unable to play the full season on account of heavy school work, but was used to good advantage when in shape. He is the oldest man on the team. If Willamette only had seven men on the line like "Doc.," she would need but one man behind the line to bring the ball along. He recently demonstrated his belief in co-education.



HOMAN

Weight 162 lbs.

Quarter

Junior

¶ This was Paul's third season on the squad, and he is now considered one of the best quarters in the state. He is especially good on receiving and returning a kickoff. Made a splendid field general for the season, filling Billie Booth's place most successfully.



BOLT

Weight 194 lbs.

Right Tackle

Sophomore

¶ "Ben Bolt" comes from Marshfield, Oregon, where he played on the high school team. He won his "W" his first year in the University. He is the heaviest man on the squad, and he knows how to use himself to the best advantage. He is modestly developing into a punter and drop-kicker.



ERSKINE

Weight 152 lbs.

Right Half

Senior Law

¶ "Chas." played three seasons at Oregon on the first squad. He is strong in both offensive and defensive work, and makes a practice of pulling off one or two 25-yard runs every game. His favorite stunt is grabbing forward passes, intended for an opponent, and running away for a touchdown.



ROWLAND

Full

Weight 151 lbs.

Junior Law

¶ "Curly" is one of the very few who played the whole time in every game. He first went in at half, but was shifted to fullback position for the latter part of the season. Rowland has always turned out for football, and this year made the first squad easily.



STEARNS

Left Half

Weight 141 lbs.

Junior

¶ Stearns came to Willamette from the University of Iowa in his Sophomore year without any previous knowledge of football. After a year of consistent work on the second team, "Doc." selected him for left halfback. He is the lightest man on the team, and an exceptionally good runner on a broken field.



WATSON

Weight 177 lbs.

Left Tackle

Junior Law

¶ "Hippo" is from Salem High where, for three years, he did splendid work on the line. "Hippo" does not weigh 177 lbs. for nothing, and the way he hit the opponents' line was pathetic—for them. Is strong at either offense or defense.



DAY

Weight 179 lbs.

Right Guard

Senior Law

¶ For three years Robin has turned out for football, and this year he became the regular man for the right guard position. He played a good game and showed the results of the past training which he had received. He is a consistent player and a hard worker.



DRAKE

Weight 165 lbs.

Left Guard

Sophomore

¶ Drake played his first football with the second team last year and was taken on the first squad at the first of the present season. He was used quite regularly at the left guard position and put up a good game. With this year's experience and the development of a little more aggressiveness, he is practically assured of a line berth next year.



HEPP

Weight 144 lbs.

Left End

Junior

¶ This was "Looie's" second season on the squad, but was the first in which he has been worked with any regularity. He played left end most of the time, and acquitted himself in fine style. He is a very strong defensive man, and broke up play after play for his opponents. He missed making his "W" this year by a very narrow margin.



BOOTH

Weight 146 lbs.

Sub. Quarter

Academy

¶ "Toots" has turned out for football ever since he entered the Academy four years ago. The past two seasons he served in the capacity of substitute quarterback, and although he has had but very few chances to demonstrate his ability, he has always delivered the goods.



LUND

Weight 161 lbs.

Sub. Guard

Freshman

¶ Lund has played on the second team for two seasons. He was taken on the first squad early in the season as a substitute guard and got into several games. He is a strong man, plays well, and made a very creditable showing whenever he was put in the game.



YOUNG

Weight 155 lbs.

Sub. End

Freshman

¶ "Red" is a Portland boy, and gained his previous football experience at Lincoln High School. Altho a little slow for an end position, he will undoubtedly be a valuable man in another year or two. He is an aggressive player and a consistent trainer.



SMALL

Weight 131 lbs.

Sub. Half

Freshman

¶ "Smallie" is a product of Salem High. During the past season he has been worked at both quarter and half. He is a brilliant player, and a few more pounds would make him a stellar football man. He is a wonder when it comes to open field running.



TALLMAN

Sub. Half

Weight 133 lbs.

Junior Law

¶ "Shorty" came to Willamette from the University of Washington, where he played with the Freshman team of that school two years ago. He is fast and always made trouble for any opponents that might come his way. His nerve was unlimited and he would tackle the largest man on the team as soon as the smallest.



YODER

Sub. Half

Weight 144 lbs.

Freshman

¶ This was Yoder's first year in school, and although he started the season with the second team, he soon made the first squad as a substitute halfback. He did not get to work very much, but will undoubtedly show up strong in another season. He is a fast man and willing worker.

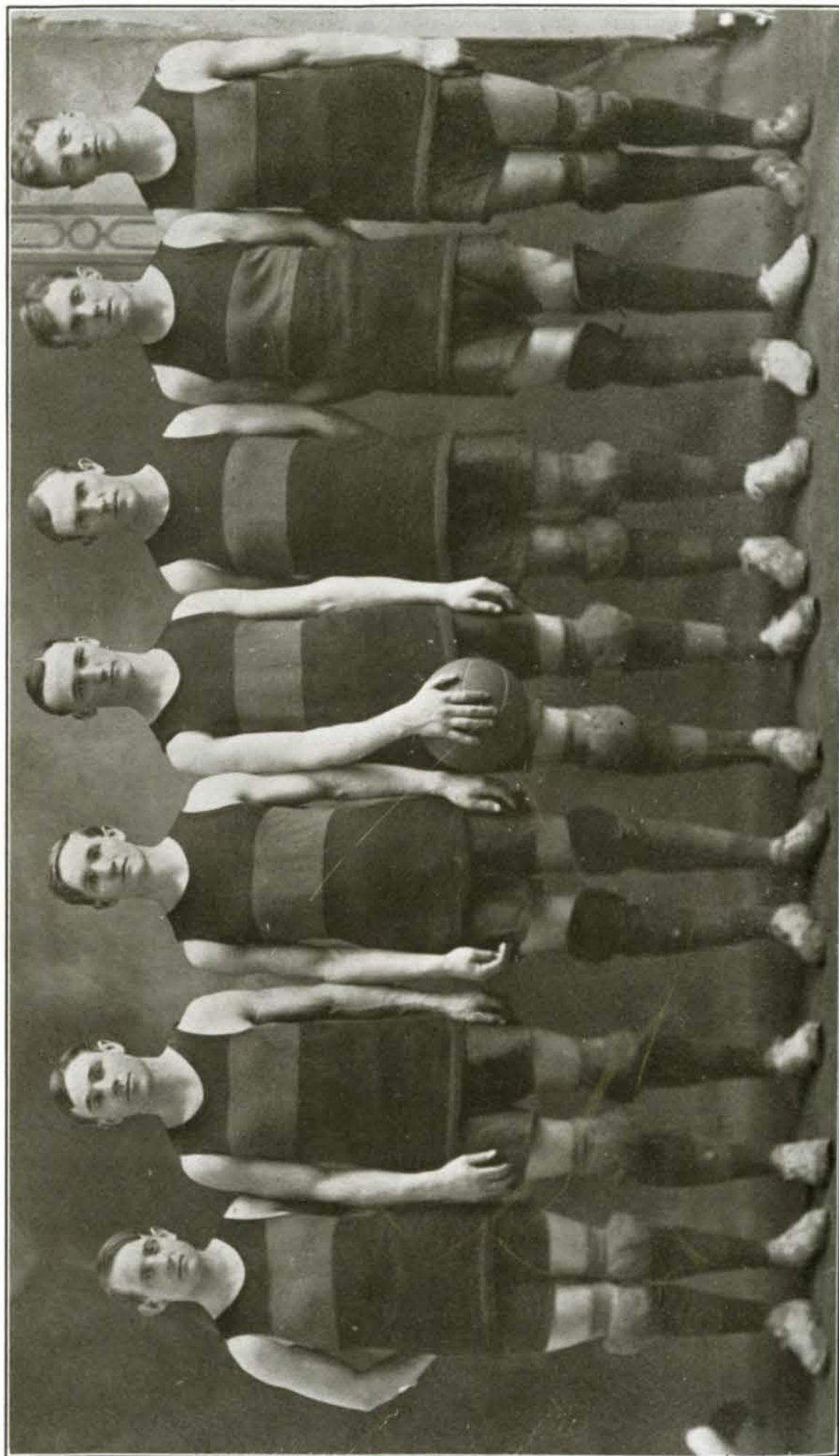

TALLMAN

HEPP

SHISLER

HOMAN (Captain)

DRAKE

PFAFF

YOUNG

Basketball

Season 1913



ROLAND PFAFF
Manager of Basketball

THE basketball season for 1913 was rather short. The expenses of last year's season were exceptionally heavy, as several conference teams were played on the home floor; and so for this reason, and also since an early start in baseball was desired, basketball had to die an untimely death. The team was chiefly composed of new material and did not show up well at the first of the season. However, patience and strenuous practice developed what proved to be at the close of the season a team of no small ability.

When the season was finished by playing O. A. C. a 14-16 game, with Willamette leading her opponent until the last three minutes of play, it proved that the 'Varsity was still in conference class, and that Willamette had a team of which it need not be ashamed. Incidentally, after the game, Dr. Stewart, the O. A. C. coach, was overheard to say, "My team had but two open shots the entire evening." This shows that every man in the team was on the job from start to finish.

The members of the squad were Homan (captain), Tallman, Shisler, forwards; Hepp, Young, guards; Drake, Pfaff, center. Those receiving their letters were Homan, Tallman, Hepp, Young and Pfaff.

The entire squad will be back next year, and so with these men and with the new material that can be expected in the fall, Willamette should turn out an exceptionally strong team. Such men as Lund, Gates, Chalcraft, Bain and others should receive credit for their untiring work on the second team squad.

The season ended with a big banquet given by Manager Pfaff. At this time Louis Hepp, the sturdy guard, was elected captain for the 1914 season.



HEPP (Manager)	OAKES	ROSS	HARRISON (Capt.)	ERSKINE	McINTIRE
DRAKE	GATES		BOOTH	HOMAN	LUND

The 1912 Baseball Season



LOUIS HEPP
Manager of Baseball

FOLLOWING two seasons in which Willamette had been compelled to build a team from the ground up, the 1912 baseball season showed a remarkable advance, and placed the Willamette nine in the class of the best college teams of the state. Under the captaincy of "Brick" Harrison and the able coaching of Dr. Sweetland, who was able to give his entire time to the work, the large squad of candidates was simmered down to an experienced and smoothly working combination with the following personnel: Catcher, Steelhammer; pitchers, Drake and McIntire; first base, Hewitt; second base, Oakes; shortstop, McRae; third base, Harrison; left field, Tatro and Gates; center field, Ross; right field, P. Homan.

For the first half of the season this lineup worked splendidly, and especially in the Multnomah and first Oregon contests showed exceptional skill at playing the national game. Just preceding the second Oregon game, however, a series of mishaps threatened to break up the team entirely. Ross and McRae left at the closing of the Medical School, Hewitt quit, and Steelhammer took sick. In the general shifting of players which followed, Homan landed on first, Erskine took Steelhammer's place, Booth went to short, and Lund to right field. The new combination, with three inexperienced men, was materially weaker than the first, but at that was able to administer a 4-2 defeat to O. A. C. later in the season.

For all-round work in the field, honors must go to McRae and Harrison, "Brick" especially covering himself with glory in his last

year with the team. His position at third and that of Jimmie Oakes, twice captain, at second, will be difficult ones to fill acceptably after such capable handling. At the bat, Homan was well in the lead, with an average of slightly over .300, Oakes following with an average of about .250. Up to the time of their leaving, McRae and Steelhammer were among the topnotchers, both hitting well over .300.

THE 1912 SCHEDULE

Willamette University .	18	State Penitentiary .	2
Willamette University .	6	McMinnville College	3
Willamette University .	4	State Penitentiary .	8
Willamette University .	2	Multnomah Club .	3
Willamette University .	6	Multnomah Club .	10
Willamette University .	5	University of Oregon	6
Willamette University .	5	Chemawa . . .	4
Willamette University .	5	State Penitentiary .	6
Willamette University .	4	University of Oregon	13
Willamette University .	4	O. A. C. . . .	2
Willamette University .	5	O. A. C. . . .	14
<hr/>			
Willamette University .	64	Opponents . . .	71

The 1913 Season

The 1913 team has only four "W" men as a nucleus — Homan, McRae, Steelhammer and Gates. The present lineup has the veteran battery, Steelhammer and Drake. On the infield are Hamilton on first, Homan on second, McRae on third, and Booth at short. Gates in left, Howard in center, and Lund in right, make up the outfield. The team has been working well, the principal weakness being at the bat. Lack of extra men on the pitching staff has been a handicap, but new recruits are being trained, the best prospect being Young, a Freshman.

The schedule for the present year has been seriously broken into by the weather, the local games with both O. A. C. and the University of Oregon having been forestalled by rain. Up to the present writing, the following games have been played:

Willamette University .	4	Chemawa . . .	5
Willamette University .	3	State Penitentiary .	2
Willamette University .	2	Chemawa . . .	4
Willamette University .	1	Chemawa . . .	11
Willamette University .	0	University of Oregon	3
Willamette University .	2	State Penitentiary .	4
Willamette University .	8	Chemawa . . .	5

The schedule for the season includes games with O. A. C. and possibly Multnomah Club, besides further series with Chemawa and the State Penitentiary.

The 1912 and 1913 Track Seasons

Track Team 1912

MILLS, Captain

BLACKWELL

DOANE

FRANCIS

JORY

McINTURFF

MARSH

PFAFF

STEARNS

STIMSON



WILLIAM SCHREIBER
Manager of Track, 1912

FOR several years track work lay dormant at Willamette, but with the advent of Dr. Sweetland, and the consequent revival of interest along all athletic lines, the University has again taken a keen interest in track and field work. In the two meets held last year with Pacific University, Willamette showed that she had much good material and was on a par with the best teams of the state. Several new men did brilliant work, particularly Francis in the low hurdles and McInturff in the dashes.

Last year a new system of coaching was inaugurated. A special coach and trainer, who gave his time to track alone, was secured, thus leaving Dr. Sweetland free to handle baseball. Mr. H. Zopher Tharp, a man who had had several years experience in track work and coaching, and who was in the Medical College, was chosen; and



Gee



Gee



Willamette Athletic Field.

Gee



Gee



TRACK PAGE

it was largely thru his efforts that such splendid work was done by the track men.

The 1913 season has shown up some more excellent material, the "biggest" find being Brazier Small from Salem High, who has done very good work in the sprints. Only one meet has been held so far, and that was with Pacific University on May Day. It resulted in an easy victory for Willamette, the score being 79-43.

Annual Interscholastic Track and Field Meet

Willamette's first interscholastic track meet was held in May, 1912, and was a great success, six schools being represented. The local high school won the meet by a large margin, which was somewhat of a surprise. Gold, silver and bronze medals were given for the first three places respectively in each event, with a banner for the winning relay team.

The success of the meet was largely due to Dr. Sweetland and the student managers, Robert Minton and Paul Smith, who worked for weeks before the event. Dr. Sweetland having established a similar meet in the Middle West, knew how to handle such an event, giving the University the benefit of his experience. Another thing that made possible the success of the meet was the reconstructed track, a smooth clay surface of a full quarter-mile. The six high schools having men entered were Salem, Corvallis, Junction City, Lebanon, Dayton and Vancouver.



MONROE MARK SWEETLAND

The youngest "W" man. He knows all the men on the different teams and is always on hand to see them win. Is the most popular young man on the campus.

The Tennis Association

PRESIDENT

LOTTIE PENN

VICE-PRESIDENT

RALPH STEARNS

SECRETARY-

TREASURER

GERTRUDE EAKIN

MANAGER

PERCY STOUTE



PERCY STOUTE



TWO OF THE UNIVERSITY TENNIS COURTS

BOOK VII

The Tale Bearers



The Willamette
Collegian

The Wallulah





ERIC BOLT REPRESENTS W. U. AT ORATORICAL

Eight Delegates and Several Students Will Go to Newberg Friday.

MISS EAKIN TO GIVE VARSITY TOAST

Delegates Take Train at 1:05 over Dallas, Falls City Line from Southern Pacific Depot.

The state oratorical contest will be held at Pacific College Friday evening at 8 o'clock and a number of Willamette students besides the eight delegates and Eric Bolt, Willamette's representative, will attend. Eric Bolt, who represents Willamette, was in the local report the latter part of January.

Mr. Bolt will speak on "National Unity," and the oration which he gave before the local audience and that which he will deliver in Newberg Friday evening will be hardly distinguishable as the same production. The oration has been worked over and coaching of the delivery has not been neglected and Willamette will have a contender for high honors again this year.

Eight delegates will accompany Mr. Bolt to the scenes of the tour; and several other students have signified their intention of attending the contest. The delegates will receive entertainment and their tickets to the banquet, which must secure reservations in advance for their banquet tickets, which will cost one dollar.

Willamette is proud of her showing in past years, and will look forward to the results of this contest with keen interest and she will be well represented by Mr. Bolt.



E. PAUL TODD.
Assoc. Editor.

Captain-elect Has Served on Squad Three Seasons—Manager Pfaff Gives Big Boost.

Louis Hepp, stellar guard on the 1912 basketball team, was chosen captain of next year's squad at a dinner which Manager Pfaff gave Saturday evening for the members of the squad. Hepp, who is a Junior Liberal Arts, won his "W" for the first time this year, although he has for two seasons previous been a member of the first squad. His work this year has been far better than ever before. Besides being a never-tiring, skin-tight guard, he is a good long-range shot and has a habit of bringing the bleachers to their feet. Hepp has played at and on the Varsity football team for two years, barely missing an award last fall. He has also served as manager of basketball.

The election came at the close of a most successful "feed" which Pfaff had set up in the Eaton Club dining room for the "most" kindness 47, which had been shown him by the

DEAN OF WILLAMETTE LAW SCHOOL HONORED

C. L. McNary Appointed by Governor West to Supreme Court Justiceship.

JUDGE RAMSEY GETS OTHER NEW BIRTH

Positions in Which Appointments Were Made Recently Created by Legislature.

Willamette Law School was signally honored last Thursday when its dean, Charles L. McNary, was appointed by Gov. West to the Supreme Court of the state to fill one of the two vacan-



PAUL V. MANNING
Bus Mgr



PAUL T. HOMAN.
EDITOR-IN-CHIEF

Dr. Sheridan Lays Plans for Gathering of Epworth Leaguers Here During July.

At a conference held last Wednesday in the president's office between Rev. Dr. Wilbur F. Sheridan, general secretary of the Epworth League, President Homan, and the members of the Oregon Conference Commission on League institute, it was decided that an Epworth League institute should be held in Salem next July. Plans for making the institute a success, the personnel of the leaders, and kindred matters were discussed. A tentative list of leaders was drawn up and the date set for the first week in July. In all probability the University buildings will be used as the meeting place.

The institute, following the general plan of such gatherings, will consist of ten days of Bible and mission study, sports, talks on vital religious topics, and training in effective Christian leadership.

OFFICERS OF Y. M. C. A. FINALLY DECIDED UPON

Vandevent Elected President—Odgers Wins Pen After Second Election.

OFFICERS BEGIN AFTER SPRING VACATION

Outgoing Men Commended For Their Work for the Past Year.—New Men Competent.

The annual election of the officers of the University Y. M. C. A. was held after chapel on Friday, March 7.

The candidates as named by the nominating committee were as follows: For president W. W. H. Clark, Gen. Vandevent and Paul Homan; for vice-president, Eric P. Bolt, Paul Levine; for recording secretary, Takahashi Gilbert, Chas. Hall; for corresponding secretary, Gen. Odgers, Foster Luce; for treasurer, Don Neustat, L. B. Barker.

The first ballot resulted in a no-election vote for president and a tie between Odgers and Luce for vice-



Y. CARLOS RAINES.
Asst. Mgr.



LELAND SACKETT
Cir. Mgr

Miss Bradley entertained at dinner at Lausanne Thursday evening. The guest of honor was Mr. Hurlingham. The others were Misses Beeson, Bartholomew, Jessie Young and Mr. Greenberg.



The Willamette Collegian

The Staff

EDITOR PAUL T. HOMAN
ASSOCIATE EDITOR E. PAUL TODD
BUSINESS MANAGER PAUL MANNING
ASSISTANT MANAGERS

CARLOS RAINES, LELAND SACKETT

CIRCULATION MANAGER EARL BRUNK

REPORTERS

PAUL IRVINE	J. READ BAIN
INEZ GOLTRA	CHARLES OHLING
GERTRUDE EAKIN	BRUCE McDANIEL
HAROLD WIEDER	RUTH OWEN

THE WILLAMETTE COLLEGIAN, the official University newspaper, enters next year upon its twentieth year of publication. The paper, established in 1889 as a monthly literary magazine, had as its first editor B. L. Steeves, the present mayor of Salem; as associate editor, James F. Ailshie, now chief justice of the Supreme Court of Idaho, and as the first manager, N. M. Newport, a prominent attorney of Lebanon. The paper retained the magazine form until 1902, when it was changed into a four-page, four-column weekly newspaper. With the exception of one year, when it appeared bi-weekly, the Collegian has since been published weekly. The present five-column, four-page paper has, in the past, been sufficient to cover the field, but the increased volume of news and the introduction of more advanced journalistic methods will doubtless make it necessary in a year or two either to increase the size of the paper or to issue it more frequently.

The Collegian aims to cover adequately the news of the University, to give to those outside a correct impression of the life and spirit of Willamette, and to serve as a constructive force among the students themselves. From year to year this has been done, and every year the scope of the paper has broadened until now it ranks as a representative college paper, one of which Willamette is justly proud.



THE WALLULAH STAFF HOLDING COUNCIL

The Wallulah



A WILLAMETTE BOOSTER
WITH THE 1905 WALLULAH

IT WAS along in 1903 that the University, after passing thru a dark and discouraging period, began to establish itself more firmly and to take on new life. One of the first results of this new spirit was the publication of the first Wallulah by the Associated Student Body. It was a big undertaking, but a successful one. Two years later, in 1905, appeared the next Wallulah, it also being published by the Student Body. It was a very creditable volume, but a series of unfortunate circumstances combined to make it a big loss financially. For this reason no annual was published for several years.

However, in 1911 the Junior Class decided to undertake the task of publishing a strictly "Junior" annual. In this they were highly successful, for the 1912 Wallulah was one of which any school might well be proud. Last year the Junior Class felt that it would not be wise to attempt another regular annual, but they assisted the Collegian management in putting out a Junior Annual Collegian, as it was called, which was well received.

Last spring the class of 1914 felt that, in line with their general progressiveness, the only thing to do was to publish another Wallulah, and so an editor and a business manager were elected, and the work began. The members of the staff have worked hard and they feel that this book is not unworthy to take its place alongside of its predecessors.

Besides the work done by the members of the staff, many special assignments have been given to persons who were not on the staff, and in all cases they have responded very readily. Mr. Paul Homan in particular, altho being very busy with his own work as editor of the Collegian, has been of very great assistance to the editors of the Wallulah.

ERROL C. GILKEY
Editor-in-Chief
of the Wallulah



The Editors



RALPH STEARNS
Associate Editor
of the Wallulah

RALPH HOMAN
Business Manager
of the Wallulah



The Managers



HARLIE BLACKWELL
Assistant Manager
of the Wallulah



SCENES AROUND LAUSANNE HALL





BOOK VIII

The Old Men



The Alumni Association

The
Recent Alumni

The
Alumni Directory

The Alumni Association

Officers

PRESIDENT . . . JOHN W. REYNOLDS, '95

VICE-PRESIDENT

Mrs. MARGARET CAPLES PAGET, '86

VICE-PRESIDENT . . I. H. VAN WINKLE, '98

VICE-PRESIDENT . . E. KINNEY MILLER, '05

SECRETARY . . . Mrs. MYRTIE KINDER, '95

TREASURER SIDNEY GRAHAM, '10

EXECUTIVE COMMITTEE

Mrs. J. H. LAUTERMAN, '89

EXECUTIVE COMMITTEE

JAMES W. CRAWFORD, '11



The Recent Alumni

EDITORIAL NOTE:—Appreciating the importance of cultivating a closer acquaintance between the University and its alumni, we have reserved this section of the book for the alumni. We are indebted to Mrs. Lila Swafford Moser, '05, and to Miss Sophia Townsend, '03, for the following article.

IT HAS been Willamette's boast that her children have made good. Merely to mention the names of her Alumni who have won distinction in various fields has been sufficient to justify this claim. Her friends are ever ready to call attention to Sam L. Simpson, Congressman Hawley, Chief Justice Ailshie, Judge Robert Eakin, Miss Minnie Frickey, and scores of others whose achievements have brought honor to the name of Willamette. But those who are most often named as Willamette's illustrious sons and daughters belong to the earlier years of her history, and their records have already found a place on the pages of the Wallulah. Her only right to continued existence lies in the fact that she is still producing men and women prepared and ready to meet the demands of society upon them. Altho the time since their graduation has not been long, yet the graduates of the twentieth century have already given fair promise of a future which will not detract from, but rather enhance, the name and fame of Willamette.

The Alumni Association of Willamette University includes in its membership only those who have taken degrees from the College of Liberal Arts. Altho the graduates of the other colleges are equally worthy of mention their names do not occur in the annals of the Association unless they have also received the academic degree.

Not a few of the graduates of W. U. have used their collegiate training as a foundation for a professional course, and have thus increased their efficiency as lawyers and doctors. Robert S. Eakin '09 is now practicing law in La Grande, his father's old stand; James W. Crawford '11, after some practical work in the Attorney General's office, has gone back to Yale for further study; Albert Minton '12, the latest addition to the list, has hung out his shingle in Salem, where Glenn Unruh '09 has been practicing for some time and James Heltzel '08 has recently won from his county a seat in the State Legislature; Sidney Graham, a brilliant member of the class of '10, is practicing law in Portland; Murray D. Shanks '09 and Clark R. Belknap '10, both completed the Law along with the Liberal Arts course, and James W. Eckersley '10 and Chas. H. McKnight '07 were among the law graduates of 1911.

The class of '00 has two illustrious members who chose to continue work along college lines, Wm. Albert Manning, who, with the degree of Ph.D. from Stanford University, now holds the chair of Mathematics there, and Walter J. Shepard, who took his advanced degree from Harvard and is now assistant in History in the University of Ohio. The class of '03 adds to the list Erma Clarke McCall, B.L. from Ohio Wesleyan University, who previous to her marriage had charge of the History department of Salem High School; Sophia E. Townsend, A.M. University of Washington, who also taught in Salem High School and is now in Tacoma High School, and Samuel A. Siewert, A.M. Willamette University, who is pastor of a church in Seattle. Others who returned to their Alma Mater for their graduate work are—Frances Cornelius Siewert '01, Lila Swafford Moser '05, Ellen Anderson Fisher '09, Mabel Glover '09, Mary Gittens Mishler '09—all of whom assumed the role of pedagogue,—and George Oscar Oliver '09, another addition to the ministry. Edward Winans '07 followed his work in Willamette with three years at Oxford, England, as a Rhodes Scholar and now holds the chair of English Bible in the University of Pekin. Orytha Gatch '09 took advanced work in Woman's College, Baltimore; L. Marie Whipple '04 took her A.M. from University of Puget Sound, and is now teaching in Ridgefield, Wash., High School; John Reichen '08, recently deceased, and Wm. A. Schmidt '09 chose the University of Washington for their advanced work, the latter now being principal of the High School at Wilbur, Wash.

As a Christian college, Willamette might be considered to have failed had none of her children chosen their life-work along definite religious lines—but here too they have met the requirements. Nellie J. Clark '03 spent four years as a missionary in Nanking, China, but was forced to return on account of her health; Royal D. Bisbee '08 is in the mission field at Baroda, India; E. Kinney Miller '05 has been in Y. M. C. A. work ever since graduation, in Tacoma and Spokane, and is now General Secretary in Eugene, Oregon; Alma Hales Hunt '07 now living in Berkeley, was for some time Social Secretary in the Portland Y. W. C. A.; Guy Woods '11 is General Secretary of the Y. M. C. A. in Doty, Wash.

In addition to those already named as ministers are, Gabriel Sykes '01, District Superintendent of Walla Walla District; Clarence A. Housel '02, R. B. Wilkins '03, J. J. Patten '04, D. L. Fields '09, and George R. Morehead '01.

It is natural to expect a goodly number of college graduates to follow teaching as a profession, and Willamette University has proved no exception. Besides those already mentioned one may cite a score or more, among whom are: Geo. W. Aschenbrenner '01, who taught in Oregon and in the Philippines and is now growing rich off of oranges in Southern California; Theodosia Bennet '11, Elva Smith '09, Frances Pohle '12, now holding positions in Salem High School; Annie

Pigler Woods '10, recently a teacher in the same school; Ethel M. Fletcher '00 and D. Gans Gale '01, also Salem teachers; Burgess Ford '05, principal of the Estacada High School; Frank L. Grannis '06, in the Marshfield schools; Edith Kuney '09, teaching Modern Languages in Oregon Agricultural College; Mattie Leavitt Reed '00, teaching in Vancouver, Wash., for several years, and now living the same city; Beulah Clarke '11, Cynthia Hornibrook '10, Mabel Magness '12, Gussie Randall Pollard '06, Sylva Jones '06, Bessie Cornelius Elliott '08.

The University publications were benefitted by the journalistic proclivities of several students who, after graduation, took up newspaper work as for example, Edgar F. Averill '05, for several years in newspaper work in Pendleton; Edgar F. Wood '01 and Edgar Merisse '03, of "Ginger Can" fame, the first editor of the Wallulah.

Two of the recent graduates of Willamette have taken up civil engineering and are making a success of their work, John A. Elliott '07, of Seattle, and Austin Price '08, connected with the United States Reclamation Service at Boise.

We have spoken of those who have taken up work of a more or less public character, but this is by no means the largest part of the duty of a college graduate. If the everyday life of the home, the social circle, the business community, in which our graduates live, does not feel their influence, if their college training is not used to enrich the lives of less favored ones about them, their four years of college life has not born the fruit it should. But here, too, Willamette's graduates measure up to the standard. Lena Schindler Cramer '07, and Laneta Young Nace '08, are home makers for men whose work is a strenuous and trying one. The Whipple brothers, Eugene '05, and Lloyd '07, with their sister Ruth '08, are doing unusually fine work along this line, in a community where their efforts are needed and appreciated.

The highest tribute which any of us could receive—and we hope that it may be truly said of each—is "He hath done what he could."



THE Y. W. C. A. REST ROOM

The Alumni Directory

THERE has never been published a comprehensive directory of the Alumni of Willamette University. In fact, no record at all has been kept of the graduates of some of the affiliated colleges. Feeling the need of such a directory, which should embrace all departments of the University, an attempt was made by the Wallulah to compile one. The sources of information have been very meager, and it was impossible to discover the location of a great number of the Alumni, largely from the Medical School, and doubtless many of the addresses which we do have are incorrect. But, however, we feel that altho the directory may be very incomplete and far from accurate, yet it may be of some service—for if it does nothing else it will at least show the large number of graduates which Willamette can claim, as well as their wide distribution. The Alumni are listed alphabetically under the names of states, or countries, and cities.

United States

ALASKA—(City unknown): Mrs. Janette McCalley-Stowell, B.S., '65 ¶ **Cor-dova**: Cora A. Winters-Peterson, A.B., '94 ¶ **Treadwell**: Bertha Gross-Proebstel, B.O., '10 ¶ **Valdez**: E. C. Dalton, M.D., '03

ARIZONA—**Phoenix**: Laura Goltra-Starr, Mus., '85

CALIFORNIA—(City unknown): Gertrude Adams, Mus., '82; Elizabeth Aschenbrenner, Mus., '96; Chas. W. Beers, A.B., '96, Teacher; J. A. Benjamin, LL.B., '12; H. Cashatt, M. D., '04; Edmond J. Waller, A.M., '68 ¶ **Areyo Grande**: Edward Pulding, M.D., '84 ¶ **Berkeley**: Mrs. Emma Freeland-Dashields, B.S., '68; Helen Orytha Gatch, A.B., '09, U. of C.; Mrs. Emily Belt-Jordan, B.S., '93 ¶ **Covina**: Geo. M. Aschenbrenner, Ph.B., '01, Teacher ¶ **Fresno**: J. B. Burton, M.D., '80; W. H. Davis, M.D., '88; William C. Pool, M.D., '84; Florence Power, M.D., '93 ¶ **Fruitdale**: H. B. Stanley, M.D., '88 ¶ **Janesville**: C. Walter Pogue, B.D., '10 ¶ **Lambeck**: Jas. W. Graham, M.D., '83 ¶ **Los Angeles**: Mrs. Sarah E. Bridges-Cromwell, B.S., '71; William Hetler, A.B., '88; Leden Royal, A.M., '73, Real Estate; Mrs. Ida Hutton-Vaughn, B.S., '77; Pickard Wilkins, Ph.B., '03, Minister ¶ **Oakland**: D. B. Channell, M. D., '94; Mrs. Mary L. Wythe-Dodge, B.S., '67; Edward E. Dodge, A.B., '66, Minister; Constance Jordan, Mus., '83 ¶ **Palo Alto**: Wm. Manning, A.B., '00, Professor of Mathematics in Stanford University ¶ **Pasadena**: Mrs. Mattie F. Mecham-Ridington, B.O., '77; J. Benson Starr, A.B., '87 ¶ **Point Loma**: Etta Stratton-Breckenridge, Mus., '90 ¶ **Redlands**: Elmer E. Washburn, Ph.B., '95, Teacher ¶ **Sacramento**: Jas. S. Hern-don, M.D., '94 ¶ **San Francisco**: J. G. De Forest, Ph.B., '98; C. E. Lewis, M.D., '07; Mrs. Francis M. McFarland-Simpson, B.S., '66; Gladys Byrne-Tilson, Mus., '96; F. M. Waehlte, B.D., '10 ¶ **Santa Cruz**: E. B. Philbrook, M.D., '98

COLORADO—**Denver**: Miss Carrie Bradshaw, A.B., '94 ¶ **Greeley**: Ellen Joy Anderson-Fisher, A.B., A.M., '09

CONNECTICUT—**New Haven**: J. W. Crawford, A.B., LL.B., '11, Student Yale University

DISTRICT OF COLUMBIA—Washington: Nellie Casebere, B.O., '09, Teacher; Minnie Frickey, A.M., '91, Teacher; Henry Gilfrey, A.M., '66, Chief Clerk U. S. Senate

GEORGIA—Atlanta: Lloyd Fields, A.B., '95

HAWAIIAN ISLANDS—Honolulu: Mrs. Carrie P. Swain-Johnson, B.L., '69; Mrs. Ella Stannus-Hoffman, B.S., '74; C. H. Metcalf, LL.B., '06

IDAHO—Boise: Jas. F. Ailshie, Ph.B., LL.B., '91, Chief Justice Supreme Court; Mrs. Ellen Kelley-Bush, A.M., '69; Adda Irwin-Dayton, Mus., '96; Chas. H. Packingham, LL.B., '86, Attorney-at-Law; Austin Price, B.S., '08; Bertha Irene Andrewartha, Mus., '03 ¶ **Buhl**: Veva Maude Bartlett, A.B., '07 ¶ **Council**: F. C. Brown, M.D., '00 ¶ **De Lamar**: Ernest Goudge, B.D., '09 ¶ **Grangeville**: Laura M. Dimick, B.L., '89 ¶ **Idaho Falls**: Oscar White, A.B., '94, Minister; Eva J. Bruce-White, A.B., '94 ¶ **Lewiston**: Grace Breeden, B.L., '06; Geo. Goode, LL.B., '92, Attorney-at-Law; Lafayette Williams, A.B., '71, Cashier ¶ **Montpelier**: Edward T. Guyon, M.D., '91 ¶ **Moscow**: Frank M. Johnson, B.S., '76, Farmer ¶ **Rupert**: John M. Peebles, B.S., '87, Attorney-at-Law ¶ **Salmon**: F. S. Wright, M.D., '87 ¶ **Shoshone**: Mrs. Elva A. Wheeler, B.S., '72 ¶ **Twin Falls**: Taudy Wigglesworth, M.D., '00; W. F. Riemenschneider, LL.B., '09, Attorney-at-Law

ILLINOIS—Chicago: W. B. Pepper, B.D., '11; H. E. Yasax, LL.B., '94 ¶ **Evanston**: Lillian Roblin-Field, Mus., '96; H. G. McCain, B.D., '10, Northwestern University

IOWA—Des Moines: Juniata Laufman-Edmundson, Mus., '98

MICHIGAN—Pontiac: David H. Glass, A.B., A.M., '95, Minister

MONTANA—Billings: Erma Clarke-McCall, Ph.B., '03 ¶ **Butte**: James E. Stuart, M.D., '09 ¶ **Havre**: Mrs. Marie Vandersol-Young, B.O., '98 ¶ **Helena**: Mary E. Foster, A.B., A.M., '93, Professor in Montana Wesleyan; Chas. W. Tenny, Ph.B., '98, Professor ¶ **Missoula**: Daisy Settlementier-Chattin, Mus., '90

NEW YORK—Clymer: Anne E. McKinney, B.S., '74 ¶ **New York City**: Frank P. Jones, Mus., '83; Anna Eastham, Art., '04; Ethel Raymond, Mus., '01 ¶ **Utica**: Jessie Settiemier-Fleck, B.O., '98, Teacher

NORTH CAROLINA—Salem: Adelaide Scriber, Mus., B.S., '78

NORTH DAKOTA—Fargo: Etta Beaver-Hanson, B.S., '94

OHIO—Cincinnati: Mrs. Nettie A. Cook-Lee, A.B., '77 ¶ **Cleveland**: Olin F. Tower, A.B., '90 ¶ **Columbus**: Edna Rugg-Hubbard, A.B., '98, Professor; Walter Shepard, A.B., '00, Professor in University of Ohio

OREGON—Albany: Albert W. Bowersox, Ph.B., '89; Mrs. Acta Forrest-Bowersox, Mus., '89; Hubbard Bryant, B.S., LL.B., '72, Attorney-at-Law; Margaret Alderson-Burkhart, Mus., '98; Hellen Crawford, B.O., '96, Teacher; William H. Davis, M.D., '83; John N. Duncan, B.S., '74, County Judge; Frances Gilbert-Hammer, Mus., '87; Henry H. Hewitt, A.M., LL.B., '70, Attorney-at-Law; J. C. Hill, M.D., '71; L. G. Lewelling, LL.B., '11; Mrs. Edna Parrish-Lewis, B.O., '03; J. H. Robinette, M.D., '00 ¶ **Amity**: Mable Magness, A.B., '12, Teacher; Wilhelmina Kaschmieder-Sheldon, Ph.B., '03; Robert L. Wood, M.D., '07 ¶ **Arlington**: Dorothy Altermatt-Fowler, Mus., '94; Malcom Irvine, M.D., '08; Viola Johns-McKinney, B.S., '79; Geo. R. Morehead, A.B., '01, Minister ¶ **Ashland**: David Brower, M.D., '88; Angie Grubbs-Engle, B.S., '68; Frank Howell, A.B., A.M., '94; Frank Van Scoy, A.B., A.M., '92 ¶ **Astoria**: R. J. Pilkington, M.D., '09; Jay Tuttle, M.D., '80 ¶ **Athena**: J. D. Plamondon, M.D., '98 ¶ **Aurora**: Homer A. Kruse, Mus., '92 ¶ **Baker**: Chas. A. Johns, A.M., '78, Attorney-at-Law; Susan Harrison-McKinney, B.S., '67; H. C. Randall, M.D., '07 ¶ **Bandon**: Mrs. D. Gans-Gale, A.B., '01; Edward W. Rossiter, M.D., '94 ¶ **Beaverton**: P. M. Carstens, M.D., '12; Clarence B. Rees, B.D., '10; F. M. Robinson, M.D., '88 ¶ **Bellefontain**: Mary Starr-Watts, Mus., '84 ¶ **Bend**: Sylvester Staats, LL.B., '11, Real Estate; F. H. Thompson, B.S., M.S., M.D., '09; Nora Emmel-Thompson, A.B., '10 ¶ **Brooks**: Madison Jones, A.M., '71; Emma Hovendon-Jones,

OREGON—Brooks: Continued

B.S., '78; W. E. Shaw, LL.B., '01, Attorney-at-Law ¶ **Brownsville:** I. W. Starr, M.D., '77 ¶ **Burns:** J. W. Geary, M.D., '83; Chas. W. Parrish, A.M., '64, Attorney-at-Law ¶ **Canby:** C. L. Creesy, B.D., '11; Anna Atwood-McPherson, Mus., '98 ¶ **Canyon City:** Perry E. Chandler, Ph.B., '97, Editor; H. B. Ludy, LL.B., '98; Mamie Overholt, Mus., '87 ¶ **Cascade Locks,** Harold C. Harter, A.B., '12, Teacher; A. C. Schroeder, M.D., '99 ¶ **Chemawa:** Mrs. Gertrude A. Brewer, Mus., '02; Ella M. Fench, Mus., '98 ¶ **Clackamas:** Mrs. Sarah Jones-Clark, A.B., '79 ¶ **Clatskanie:** Fred C. Whitten, A.B., '92, Principal of High School ¶ **Condon:** S. J. Mann, M.D., '07; Edith E. Booth-Shanks, A.B., '09; Murray D. Shanks, A.B., LL.B., '09, Attorney-at-Law ¶ **Coquille:** Carrol Stratton, A.M., '69 ¶ **Cornelius:** Ernest Everest, M.D., '85 ¶ **Cornucopia:** I. N. Sanders, M.D., '00 ¶ **Corvallis:** G. A. Cathey, M.D., '90; Milton Crawford, A.M., '70, Farmer; T. H. Crawford, A.M., '63; Roy Hewitt, Ph.B., '09, Teacher High School; J. B. Horner, A.B., '85, Professor in O. A. C.; F. A. Keefover, LL.B., '02; Edith Kuney, A.B., '09, Instructor in German, O. A. C.; Richard J. Nichols, B.S., '77; Miles T. Starr, A.B., '76, Merchant ¶ **Cottage Grove:** W. W. Oglesby, M.D., '77; Nellie Richmond, Mus., '03 ¶ **Creswell:** J. L. George, M.D., '07 ¶ **Dallas:** Lenthal Ballman, M.D., '06; Nehemiah Butler, A.B., '66, Attorney-at-Law; T. V. B. Embree, M.D., '82; D. Lester Fields, A.B., B.D., '09, Minister; Nellie How, Mus., '98; Josephine Leitch, Mus., '98; Blanche McCormack, Mus., '96; Geo. T. Skiff, LL.B., '09, Attorney-at-Law; D. P. Stuffer, A.B., '78 ¶ **Dayton:** Mary A. Robinson-Gilkey, B.S., '66; Joseph Patton, B.S., '04, Minister; Stanley Royal, A.M., '74, Minister ¶ **Drain:** Bertha B. Hewitt, B.O., '06, Teacher ¶ **Dusty:** Marcus M. Walts, A.M., '84 ¶ **Eirlu:** Vincent Ellis, M.D., '12 ¶ **Elgin:** P. H. Fitzgerald, M.D., '66; E. G. Kirby, M.D., '99 ¶ **Estacada:** Burgess Ford, A.B., '05, Principal of High School ¶ **Eugene:** Grace Bushnell-Cooke, Mus., '92; Richard H. Dearborn, A.B., '95, Professor U. of O.; J. W. Harris, M.D., '94; Mattie Collier-McCormick, M.S., '77; E. Kinney Miller, B.S., '05, Secretary of Y. M. C. A.; Frank O'Conner, LL.B., '12, Attorney-at-Law; Jessie Eastham-Van Scoy, Ph.B., '85 ¶ **Fair Grounds:** Lettie Gregson, A.B., '12 ¶ **Flora:** W. T. Beatty, B.D., '10 ¶ **Forest Grove:** John M. Garrison, A.M., '66 ¶ **Fort Stevens:** Percy Willis, A.M., '85, Captain of U. S. Artillery Corps ¶ **Fossil:** John Lyons, LL.B., '95, Attorney-at-Law; W. A. Robins, LL.B., '98, Attorney-at-Law ¶ **Gervais:** Silvia W. Jones, B. S., '06; Mrs. Emma Jones-Simmons, B.S., '77 ¶ **Grants Pass:** Thos. B. Cornell, B.S., '80, Merchant; Mrs. L. Thomas-Gunnell, B.O., '01; W. H. Flannigan, M.D., '84, Physician ¶ **Harney City:** V. J. Miller, LL.B., '84, Attorney-at-Law ¶ **Heppner:** Glen Y. Wells, LL.B., '12, Attorney-at-Law ¶ **Hillsboro:** W. J. Weber, B.D., '10 ¶ **Hood River:** Jas. T. Carter, B.S., '68; Mable Carter, B.O., '96, Teacher ¶ **Independence:** O. B. Butler, M.D., '87; L. L. Hewitt, M.D., '07; Ross T. McIntire, M.D., '12 ¶ **Jacksonville:** Mrs. Mary McGhee-Day, B.S., '94 ¶ **Jefferson:** W. W. Allen, M.D., '05; Harry E. Jones, B.S., '09 ¶ **Kings Valley:** Mrs. Norah Harris-Carmichael, Art, '99 ¶ **Klamath Falls:** Chas. V. Fisher, M. D., '98; R. R. Hamilton, M.D., '07 ¶ **Junction City:** N. L. Lee, M.D., '71 ¶ **Lafayette:** Wilbur Round, B.S., '92, Teacher ¶ **La Grande:** S. B. Crandall, LL.B., '90, Attorney-at-Law; Robert Eakin, LL.B., A.B., '09 ¶ **Lakeport:** Helen Smith-Walker, A.B., '10 ¶ **Lakeview:** J. I. Russell, M.D., '09 ¶ **Latourelle Falls:** Mrs. Libbie Brown-Haines, B.S., '73 ¶ **Lebanon:** L. F. Belknap, A.B., '90, Minister; L. M. Jones, M.D., '97; N. M. Newport, LL.B., '93, Attorney-at-Law ¶ **Lents:** Mrs. Georgia Carpenter-Brodie, B. S., '75 ¶ **Lincoln:** Letitia Abrams, B.O., '99 ¶ **McCoy:** J. G. Denny, LL.B., '87, Attorney-at-Law ¶ **McMinnville:** H. Z. Foster, B.S., '75, County Treasurer; William Galloway, B. S., '68, Circuit Judge; E. E. Goucher, M.D., '82; Earl E. Nott, LL.B., '12, Attorney-at-Law ¶ **Marcola:** Gustena Randall-Pollard, B.L., '06 ¶ **Marshfield:** Walton H. Becker, M.D., '07; C. W. Fower, M.D., '70; Frank Grannis, B.L., '06; T. J. McCormack, M.D., '82; Boyd Richardson, M.D., '00 ¶ **Mehama:** William Bushy, LL.B., '98; Effie Byars-Wright, Mus., '87 ¶ **Merrill:** J. G. Patterson, M.D., '03 ¶ **Mill**

OREGON—Mill City: Continued

City: Clayton Ramson, M.D., '03 ¶ **Monroe:** Wilbur Starr, A.B., '75, Farmer; Mrs. Mary Starr-Watts, A.B., '82 ¶ **Montavilla:** Harold Oberg, A.B., '88; Mrs. Aeolia Royal-Oberg, A.B., '88 ¶ **Mt. Angel:** J. E. Webb, M.D., '88 ¶ **Myrtle Point:** J. R. Ban, M.D., '07 ¶ **Newberg:** Myrtle Hannon-Hollingsworth, B.O., '09; Lulu Sargent, Mus., '92 ¶ **Oak Grove:** Mrs. Margaret Caples-Paget, A.B., '86 ¶ **Oakland:** C. H. McKnight, LL.B., '11, Attorney-at-Law ¶ **Oregon City:** Wm. Eastham, A.B., '96; Attorney-at-Law; E. A. Sommer, M.D., '90; Wm. Stone, LL.B., '10, County Judge ¶ **Paisley:** Lafayette Conn, A.B., '86, Attorney-at-Law ¶ **Pendleton:** Edgar Averill, B.S., '05, Journalist; Clark Cranston, Ph.B., '83, Cashier; John McCourt, LL.B., '96, Attorney-at-Law; E. O. Parker, M.D., '03; R. E. Ringo, M.D., '01; A. E. Tamiesie, M.D., '02, Superintendent of Eastern Oregon State Hospital ¶ **Philomath:** Lois Abrams-Green, Mus., '89; Neometta Johnson, B.O., '05, Teacher

OREGON—Portland: Wm. Amos, M.D., '90; Geo. R. Arnold, A.B., A.M., '92, Minister; Myrtle Austin, M.D., '07; Mrs. Edith Field-Bagley, A.B., '97; A. B. Bailey, M.D., '04; F. A. Bailey, M.D., '70; Clark R. Belknap, LL.B., A.B., B.O., '10, Attorney-at-Law; J. H. Bristow, M.D., '95; O. C. Blaney, M.D., '80; W. E. Boyd, M.D., '81; Alice Case-Borthwick, B.S., '74; Lizzie Dearborn-Bozorth, Mus., '86; Scott Bozorth, Mus., '96; C. O. Boyer, M.D., '11; Jay Bowerman, LL.B., '96, Attorney-at-Law; August F. Buche, A.B., '00, Farmer; Eleanor Simpson-Burney, M.S., '69; Lucia E. Bruce, B.O., '02; Mrs. Ellen Starkey-Bybee, B.S., '66; Esther Collins-Chatten, B.O., '97; Mrs. Parmeter-Cornell, B.S., '79; Ruby Coryell, A.B., '10; Mrs. Lena Schindler-Cramer, A.B., '07; F. F. Ey, LL.B., '11, Attorney-at-Law; J. V. A. Farnell, LL.B., '12, Attorney-at-Law; Bertha Kay-Fisher, B.O., '99; Austin F. Flegel, A.B., '12; M. A. Flynn, M.D., '70; Gertrude French, M.D., '95; Frances Wilson-Gill, B.S., '65; R. L. Gillespie, M.D., '86; J. O. Goltra, A.B., '87; Mrs. Kate Reynolds-Goltra, A.B., Mus., '85; Sidney Graham, LL.B., '10, Attorney-at-Law; Frank Grubbs, A.M., '63, Printer; Clinton Haight, Ph.B., '97, Attorney-at-Law; George Haley, A.B., '97, Minister; Charles B. Harrison, A.B., '12, Clerk; Mrs. Fannie Case-Harvey, B.S., '66; Mrs. Anna Lawrence-Haskin, B.S., '77; C. E. Hill, M.D., '90; Curtis Holcomb, M.D., '87; J. Waller Horne, B.L., '95, Minister; John Hatz, A.B., '12; Frank Irvine, B.S., A.M., '77, Editor Oregon Journal; Mrs. Josie DeVore-Johnson, A.M., '68; E. D. Johnson, M.D., '97; William Jordon, A.B., '92, Minister; Richmond Kelly, A.M., M.D., '78; Mrs. Dora Simpson-Killingsworth, B. S., '72; Mrs. Myrtle Marsh-Kinder, A.B., '96; Mrs. E. Mary Strong-Kinney, A.M., '78; Luella Knapp, A.B., '96, Teacher; Mrs. Eliza Witter-Lee, B.S., '67; Seth Levens, A.B., '00; Mrs. Genevieve Highes-Mackie, Mus., '89; Frank Mays, B.S., '76, Attorney-at-Law; Mrs. Alta A. Altman-Martin, A.B., '12; E. L. Martin, LL.B., '12, Insurance Agent; Lulu Marquam, M.D., '95; H. F. McKay, M.D., '95; Mrs. Ella Dorrance-McIntyre, Mus., '82; Jefferson Mevers, LL.B., '98, Attorney-at-Law; Robert Miller, B.S., '78, Attorney-at-Law; F. L. Moore, A.B., '92, Minister; Miss Bertha Moores, B.S., '77, Stenographer; Mrs. Kate Dearborn-Morgan, B.L., '87; Mrs. Clara Watt-Morton, B.S., '64; L. O. Nelson, B.S., '98; J. B. C. Oakes, A.B., '12; H. G. Ong, M.D., '01; Edward Phipps, A.B., '92, Editor; Edgar Piper, A.B., '86, Editor of Oregonian; Mrs. Leona Willis-Piper, Mus., '85; F. W. Power, LL.B., '99, Attorney-at-Law; Alice Prettyman, M.D., '98; Emma Purvine, Mus., '95; C. H. Rafferty, M.D., '69; David Rafferty, M.D., '81; D. H. Rand, M.D., '85; Mrs. Amelia Savage-Reiley, Mus., '84; Olive Rigby, B.O., '07; Hezekiah Rounds, A.B., A.M., '93, Minister; J. W. Scott, M.D., '83; John Sellwood, M. D., '87; Mrs. Julia Chamberlain-Shultz, Mus., '83; Joseph Skidmore, A.B., '93, Agent A. P. R. R.; S. A. Starr, A.M., '75; Joseph O. Stearnes, LL.B., '12, Attorney-at-Law; Mrs. Helen Williams-Stratten, B.S., '66; Henrietta Strickler, Mus., '96; S. W. Stryker, A.B., '90, Dentist; E. R. Todd, M. D., '04; A. J. Veal, M.D., '94; F. W. Waters, LL.B., '98, Attorney-at-Law; Mrs. A. L. Ford-Warren, M.D., '77; Mrs. Neva Griswold-Watson, B. O., 1898; W. H. Williamson, M.D., '12; Eugene

OREGON—Portland: Continued

Willis, A.B., '78, Commercial Traveler; Parrish L. Willis, A.B., '65, Attorney-at-Law; Mrs. Irene Stratton-Willis, B.S., '66; Charles Yates, LL.B., '10, Attorney-at-Law.

OREGON—Prineville: Clarence Housel, A.B., '02, Minister ¶ **Rainier:** Alma Haskin, A.B., '11, Teacher ¶ **Richardson:** F. C. Hewitt, M. D., '07 ¶ **Roseburg:** George Byron, LL.B., '98, Attorney-at-Law; John T. Lang, LL.B., '98, Attorney-at-Law; Andrew Marker, LL.B., '04, Attorney-at-Law; George Neuner, LL.B., '08, State Senator; Joseph Sawyers, LL.B., '96; E. R. Seeley, M.D., '01

OREGON—Salem: Mrs. Dalrymple-Albert, Mus., '88; J. H. Albert, LL.B., '98; Mrs. Lizzie McNary-Albert, B.S., '78; Mrs. Ida M. Pratt-Babcock, B.S., '68; Frank Barton, A.B., '12, Reporter; John Bayne, LL.B., '93, Attorney-at-Law; Miss Mattie Beatty, Ph.B., A.M., '98; O. W. Bean, M.D., '02; Edward Belknap, B.S., '84, Minister; Grover Bellinger, M.D., '09, Professor Willamette Medical College; Mrs. H. C. Beckley-Bellinger, B. S., '12; Theo Bennet, A.B., '12, Teacher High School; A. S. Benson, LL.B., '04, Assistant Clerk of the Supreme Court; Marguerite Bowers, Mus., '07; Mary Bowerman, M.D., '03; Mrs. Elva H. Breyman-Brown, B.S., '74; L. R. Brown, LL.B., '88, Attorney-at-Law; Miss May Boise, LL.B., '89; Elva Byrne, B.O., '03; Prince Byrd, M.D., '11; Roy Byrd, M.D., '06; W. H. Byrd, M.D., '81, Dean of Willamette College of Medicine; Mary E. Calbreath, Mus., '05; Anna Carson, LL.B., '99; H. Cartwright, M.D., '98; Hollister Chamberlain, LL.B., '11; Mrs. Bertha Cunningham-Cavanaugh, B.S., '87; Weller Chamberlain, LL.B., '11; Alzira Chandler, Mus., '90; May Chapler, B.O., '03; Charles M. Charlton, LL.B., '96, Attorney-at-Law; Frank Churchill, Mus., '05; Beulah Clark, A.B., '12; Gabriella Clark, LL.B., B.S., '89; Gertrude Cleaver, Mus., '93; H. G. Coddling, LL.B., '12; Eleanor Colony, B.S., '10; Grant Corby, LL.B., '00, Attorney-at-Law; Margaret Cosper, Mus., '85, Teacher; Eva Cox, Mus., '84; Mable Creighton, B.O., '97; Annie Crossan, LL.B., '98; Florence Cunningham, B.S., '87; W. A. Cusick, M.D., '67; P. H. D'Arcy, A.B., '95, Attorney-at-Law; Merton DeLong, LL.B., '12, Second Assistant Attorney General; Mrs. Mary Steiner-Denton, Mus., '90; Robert Eakin, LL.B., B.S., '73, Supreme Judge; Olive England, LL.B., Mus., '98; Hetta Fields, A.B., '97; Ruth Fields, A.B., Mus., '06; Margaret Fisher, Mus., '05; Ione Fisher, B.O., '08; F. M. Fleming, LL.B., '00, Attorney-at-Law; H. J. Fleming, LL.B., '94, Attorney-at-Law; Ethel Fletcher, Ph.B., '00; Allen Forward, LL.B., '02, Attorney-at-Law; P. L. Prazier, LL.B., '00, Real Estate; A. O. Garland, Mus., '96; Henry Garnjobst, M.D., '12; M. H. Gehlar, LL.B., '07; Margaret Gill, Art, '04, Instructor in Art, W. U.; Mrs. Nellie Krebs-Gillie, Mus., '92; Donald Glover, LL.B., '06; Mrs. Vera Byars-Glover, B.O., '07; Margaret A. Graham, A.B., '12; Mrs. Nellie Price-Hales, Mus., '90; James Hall, A.B., '07; Willis C. Hawley, A.B., LL.B., '87, U. S. Representative; Ed. Horgan, LL.B., '98, Attorney-at-Law; C. O. Heath, A.B., '12, Student Kimball College; Nora Harris, Mus., '94; Merle Hockett, B.O., '08; William Heerdt, A.B., '91; J. G. Heltzel, B.S., LL.B., '08, Attorney-at-Law; Mrs. Ida Smith-Henderson, Mus., '87; Mrs. Hally Parrish-Hinges, Mus., '87; Viola Holland, Mus., '96; May Hopkins, A.B., '12; Bertha Hubbard, Mus., '92; Mernie Hugg, Mus., '07; C. M. Inman, LL.B., '01, Attorney-at-Law; Bertha Jennings, Mus., '02; H. A. Johnson, LL. B., '00, Attorney-at-Law; Blanche Jory, Mus., '94; Phoebe Jory, B.S., '71; E. C. Judd, LL.B., '01, Attorney-at-Law; Edna Knight, Mus., '96; Mrs. Lulu Smith-Legg, Mus., '84; John H. Lewis, LL.B., '10, State Engineer; Mrs. Mable Adair-Lockwood, Mus., '91; William P. Lord, LL.B., '12, Attorney-at-Law; Mrs. Marie Smith-Marsh, B.S., '66; Carey Martin, LL.B., '98, Attorney-at-Law; Jessie Martin, Art, '04; James T. Matthews, A.B., A.M., '89, Professor of Mathematics, W. U.; Mrs. Rebecca Brown-Matthews, B.S., '89; Henry McConnell, LL.B., '04, Attorney-at-Law; D. H. McFarland, LL.B., '99, Attorney-at-Law; L. H. McMahan, LL. B., '99, Attorney-at-Law; Fleda McPeck, Mus., '03; Marguerite Mers, Mus., '07, Desert Land Office; O. B. Miles, M.D., '05; Mrs. Annie Scriber-Miller, B. S., '71.

OREGON—Salem: Continued

Teacher; Mrs. Jessie Glenn-Minto, Mus., '90; A. N. Minton, LL.B., A. B., '12, Attorney-at-Law; Albert N. Moores, A.B., '76; Mrs. Sallie Chamberlain-Moores, B.S., '73; Chas. B. Moores, A.B., '76; Mrs. Cora Dickinson-Moores, B.S., '78; Roy Morgan, LL.B., '08, Attorney-at-Law; Mrs. Mattie Jory-Myers, B.S., '81; Clyde V. Nelson, B.S., '09, Student; Mrs. Mary Elva Winslow-Nelson, B.S., '09; May Newsome, B.S., '94; J. S. Norwood, LL.B., '02, Attorney-at-Law; Mrs. Eliza Cross-O'Donald, B.S., '64; Mrs. Valleda Smith-Ohmart, B.S., '73; John O'Shea, LL.B., '90, Attorney-at-Law; E. E. Parker, LL.B., '01, Attorney-at-Law; T. T. Parker, LL.B., '00, Attorney-at-Law; George Peebles, B.S., '77; William Perry, A.M., '90; Francis Pohle, A.B., '12, Teacher; Mrs. M. E. Pomeroy, M.D., '01; A. W. Prescott, LL.B., A.M., '96; Perry Prescott Reigelman, LL.B., B.O., '12; Mrs. E. Frizzell-Reynolds, A.B., '95; Mrs. Mary Jory-Reynolds, B.S., '73, Teacher; Miss Mary Reynolds, B.S., '80, Professor in W. U.; L. T. Reynolds, A. B., '94, Fruitgrower; Francis E. Richardson, LL.B., '00; S. T. Richardson, LL.B., A.B., '94, Attorney-at-Law; W. E. Richardson, LL.B., '98, Attorney-at-Law; Olive Riddell, B.O., '09; Leila Rigdon, A.B., '10; John J. Roberts, LL.B., '12; George F. Rodgers, LL.B., '98; A. A. Schramm, A.B., '12; Pearl Scott, Mus., '84; W. B. Scott, B.S., M.D., '06; Mrs. B. J. Sharp, Mus., '94; J. D. Shaw, M.D., '95; Beatrice Shelton, Mus., '96, Teacher; Mrs. June Patty-Shields, B.O., '09; Emma Simons, Mus., '94; Elva Smith, A.B., '09, Teacher; Guy O. Smith, LL.B., '10, Attorney-at-Law; F. E. Smith, M. D., '98; Mrs. Levia Rowland-Smith, Mus., '84; J. N. Smith, M.D., '81; H. R. Spaulding, LL.B., '08, Attorney-at-Law; B. L. Steeves, M.D., A.B., '91, Mayor of Salem; Mrs. Sarah Hunt-Steeves, Art, '97; Nettie Southwick, Mus., '90; Gertrude Stahley, Mus., '95; R. E. L. Steiner, M.D., '98, Supt. of State Hospital; Nora Stone, LL.B., '12; R. H. Stone, LL.B., '12; Walter St. Pierre, A.B., '12; Mrs. Ada E. May-Steiwier, B.S., '77; Ida Stege, Mus., '01; Lela Tarpley, Mus., '03; Mable Trep-hagen, Mus., '96; Joy Turner, Mus., '10, Teacher, W. U. College of Music; Frank A. Turner, LL.B., '98, Attorney-at-Law; E. E. Turner, LL.B., '01; Glen Unruh, LL.B., A.B., '09, Attorney-at-Law; Mrs. L. C. Upjohn, LL.B., '11; D. H. Upjohn, LL.B., '12; Ellen VanPatton, Mus., '04; I. H. Van Winkle, A.B., LL.B., '98, Assistant Attorney General; J. O. VanWinkle, M. D., '05; W. C. M. Vincent, LL.B., '10, Attorney-at-Law; Mrs. Nellie Cline-Wait, Mus., '86; Hallie H. Watson, Mus., '03; Elma Weller, Mus., '96; Elizabeth Will, Mus., '05; Mrs. Isabelle Prescott-While, A.B., '81; Walter C. Winslow, LL.B., '08, Attorney-at-Law; Frank Wrightman, LL.B., '98, Attorney-at-Law

OREGON—Scio: E. N. Hobson, M.D., '12 ¶ **Seaside:** George Oscar Olive, A.B., B.D., '09, Minister ¶ **Sellwood:** Mrs. Mattie Gilbert-Palmer, B.S., '70; Mrs. Edna Adams-Richie, Mus., '90 ¶ **Sheridan:** Walter Graves, B.S., '78, Druggist; Irma Shumway, Mus., '10; W. Tylor Smith, M.D., '81 ¶ **Silverton:** D. H. Allen, LL.B., '10; John Buff, B.S., '68, Teacher; D. G. Clark, M.D., '99; Floyd Lewis, M. D., '09; Jennie Sanders, Mus., '05 ¶ **Spray:** Geo. Lowe, M.D., '12 ¶ **Springfield:** Mabel Glover, A.B., A. M., '09, Teacher; W. H. Pollard, M.D., '09; Wm. H. Rebhan, M.D., '07 ¶ **Stayton:** H. A. Beauchamp, M.D., '05; C. H. Brewer, M.D., '98; S. H. Heltzel, LL.B., '09, Attorney-at-Law ¶ **St. Johns:** Mrs. Maggie Brown-Alderson, A.B., '89; Wm. Alderson, A.B., '89, Principal High School; Leon Holland, M.D., '04 ¶ **Sublimity:** Mrs. Virginia Condit-McKinney, B.S., '71; Edward McKinney, A.B., '70, Farmer ¶ **Summer Lake:** Chester J. Catlow, B.O., Mus., '09 ¶ **Talent:** D. A. Forbes, M.D., '09 ¶ **The Dalles:** Augusta Bonney, B.S., '71; Edgar Meresse, B.S., '03, Reporter ¶ **Tillamook:** I. N. Smith, M.D., '92 ¶ **Turner:** George A. Massey, M.D., '10; Mrs. Mary Shafer-McKinney, Mus., '91 ¶ **Wallowa:** Mrs. Augusta Booth-Trill, B.O., '08; Wallace Trill, LL.B., '08, Attorney-at-Law ¶ **Woodburn:** Mrs. Mary Gittins-Mishler, A.B., B.S., '09; William Sanders, A.B., '07, Teacher ¶ **Yoncalla:** H. P. Mortensen, M. D., '04

PENNSYLVANIA—(City Unknown): William Miller, B.S., '73, Teacher ¶ **Donora:** Eunice Grannis, Mus., '96 ¶ **Norristown:** Warren Klein, A.B., '97, Minister

WASHINGTON—**Athol**: Frank Spaulding, A.B., '80, Minister ¶ **Bellingham**: Elvira Victor, B.S., A.B., '90 ¶ **Castle Rock**: Osmar Wolf, M.D., '07 ¶ **Chehalis**: Margaret Trenholm, Mus., '01; Mrs. Mable Ingersoll-Miller, Mus., '92; Mrs. Lizzie Jory-Swayne, B.S., '75; Jonathan Swayne, A.B., '87, Minister ¶ **Cle Elum**: J. M. Powers, M.D., '77 ¶ **Cleveland**: Z. T. Dodson, M.D., '77 ¶ **Doty**: Guy A. Woods, B.S., '11, Y. M. C. A. Secretary; Mrs. Annie C. Pigler-Woods, A.B., '10 ¶ **Ellensburg**: Hannibal Blair, M.D., '83; Mrs. May Burcham-Spaulding, Mus., '94 ¶ **Eumclaw**: F. G. Ulman, M.D., '92 ¶ **Fairfield**: Mrs. Olive J. Rounds-Prince, Ph. B., '94 ¶ **Fort Simcoe**: Charles E. Roblin, LL.B., '93 ¶ **Goldendale**: Allen Bonebrake, M.D., '83; Mrs. Ida Nesbitt-Byars, Mus., '90; Henry Goddard, A.B., '86, Physician; Cynthia Hornibrook, A.B., '86, Teacher; C. H. Spaulding, LL.B., '10, Attorney-at-Law ¶ **Handle**: E. F. Campbell, B.D., '10 ¶ **Hoquiam**: H. T. Hunter, M.D., '06 ¶ **Laidlaw**: Mrs. Emma Stannue-Crowe, Mus., '87 ¶ **Lynden**: Frederick Brown, A.B., A.M., '93, Minister ¶ **Montesano**: Wm. E. Stearns, A.B., '97, Minister ¶ **Mt. Vernon**: Arthur Brown, A.B., '96, Minister ¶ **North Bend**: H. G. Spaulding, M.D., '90 ¶ **North Yakima**: J. G. Hill, M.D., '77 ¶ **Ostrander**: S. W. Holmer, A.B., '87; Harry W. Swafford, Ph.B., '03 ¶ **Port Angeles**: Carrie Gleason, B.S., '91 ¶ **Port Blakely**: C. C. Kallam, M.D., '89 ¶ **Port Townsend**: Robert Lyall, M.D., '82; W. W. McKinney, M.D., '08 ¶ **Seattle**: T. R. Ballard, M.D., '90; Paul Beach, B.S., '05, Teacher; D. W. Base, LL.B., '94, Attorney-at-Law; Mrs. Edith Harris-Cooke, Mus., '90; John B. Denney, LL.B., '91, Attorney-at-Law; Mrs. Bessie Cornelius-Elliot, B.S., '08; John A. Elliot, B.S., '07; George B. Gray, A.M., '78, Merchant; J. S. Hodgins, LL.B., '98, Attorney-at-law; Totaro Iwasaki, B.D., '11; W. C. Kantner, M.D., '07; Olaf Nelson, LL.B., '91, Attorney-at-Law; Thos. O. Paxton, M.D., '08; Marie Schmidt, A.B., '11; Mrs. Anna M. Carson-Rafter, A.B., LL.B., '98; Anna K. Russell, M.D., '92; Mrs. Frances E. Cornelius-Seiwert, B.S., A.B., '01; Samuel Seiwert, A.M., '03, Minister; James W. Thomas, M.D., '02 ¶ **Snohomish**: Henry Comegys, B.S., '69, Attorney, U. S. Commissioner; Mrs. Theresa Akers-Young, Mus., '88 ¶ **Spokane**: Mrs. Mary McKinney-Brown, B.S., '90; Miss Ellen Chamberlain, A.M., '68; Mrs. Lucy Spaulding-Sullivan, A.B., '80; Mrs. Amelia Schriber-Miller, B.S., '71; Seiziro Uemura, B.D., '11 ¶ **Tacoma**: E. M. Brown, M.D., '79; Mrs. Lila Swafford-Moser, B.S., A.M., '05; Mrs. Neta Young-Nace, A.B., '08; J. L. Powell, M.D., '91; Sophia Townsend, A.M., '03, Teacher; Edgar Wood, A.B., '01 ¶ **Thorp**: C. E. Chandler, M.D., '08 ¶ **Toppenish**: Charles J. Atwood, A.B., '97, Nurseryman ¶ **Vancouver**: H. S. Godland, M.D., '08; Alma Mills, Ph.B., '95, Teacher; Mrs. Carrie Royal-Mumsford, A.B., '91; Hugh Parcel, LL.B., '07; Mrs. Mattie Leavitt-Reed, Ph.B., '00, Teacher; Alice Sedgwick, A.M., M.D., '92; George B. Simpson, LL.B., '08; Eugene G. Whipple, A.B., '04; Lloyd Gilbert Whipple, A.B., '07; Marie Whipple, A.B., A.M., '04, Teacher; Ruth Whipple, A.B., '08 ¶ **Walla Walla**: Robert Carey, A.B., '98, Y. M. C. A. Secretary; Dorsey Marion Hill, Ph. B., '98; Gabriel Sykes, A.B., '01, Minister ¶ **Waverly**: Samuel Randle, A.M., '81 ¶ **White Salmon**: Mrs. Mary Emmel-Forbes, A.B., '09; George Forbes, A.B., '09 ¶ **Wilbur**: William Matthews, Ph. B., '96, Teacher; W. A. Schmidt, A.B., B.D., B.O., '10 ¶ **Yakima**: R. A. Shepard, LL.B., '12

WISCONSIN—**Madison**: Wesley Beckley, A.B., '11, Student U. of Wis.

Foreign Countries

CANADA—**Alberta**: Wm. T. Rigby, A.M., '89, Farmer ¶ **Vancouver, B. C.**: V. L. Lloyd, LL.B., '11, Attorney-at-Law

CHINA—**Amoy**: Chas. Jason Weed, A.B., '98 ¶ **Nanking**: Nellie J. Clark, Ph.B., '03, Missionary ¶ **Peking**: Edward J. Winans, A.B., '07, Teacher ¶ **Singapore**: Mary B. Lilly, A.B., '95, Missionary ¶ **Swatow**: Mrs. Susie Harrington-Causland, A.B., '90

INDIA—**Baroda**: Royal D. Bisbee, A.B., B.O., '08, Teacher

JAPAN—(City unknown): Gaintsu Senow, B.D., '11

Address Unknown

E. V. H. Alexander, M.D., '69; Hiram B. Allen, M.D., '83; D. B. Amick, M.D., '88; Ed. T. Anderson, M.D., '98; H. J. Apjohn, M.D., '92; Andres Ausplun, M.D., '05; Edgar Averill, B.O., '05; Frank Bailey, M.D., '68; W. D. Baker, M.D., '85; Frederick Bass, M.D., '89; Jacob Barklow, M.D., '93; James Batchler, M.D., '10; J. C. Bartlett, M.D., '93; Florence Batsford, M.D., '93; James Bean, M.D., '73; Chas. Beebe, M.D., '73; J. N. Belle, M.D., '69; Olive K. Beers, M.D., '90; F. E. Beauchamp, M.D., '02; Laura Bennett, M.D., '—; Rodger Biswell, M.D., '06; Benjamin Frank Bond, M.D., '69; E. O. Bostwick, M.D., '89; A. W. Botkin, M.D., '90; W. R. Bowersox, M.D., '00; Jonathan Brown, M.D., '76; L. W. Brown, M.D., '76; E. E. Brown, M.D., '00; Walter Bruce, M.D., '02; W. E. Bryant, M.D., '73; Ben T. Burton, M.D., '80; D. C. Byland, M.D., '84; Eliza Byrne, Mus., '78; Josephine Callahan, M.D., '90; Mrs. Carrie Royal-Collier, Art., '99; Byron McBride Capes, M.D., '89; Dudley Channel, M.D., '94; O. Carlton, M.D., '79; Etta H. Chambers, M.D., '94; E. M. Cheadle, M.D., '81; H. Vance Clymer, M.D., '90; Eugene Clymer, M.D., '91; D. W. Cox, M.D., '78; W. H. Cox, M.D., '79; J. E. Davidson, M.D., '68; L. L. Davis, M.D., '75; R. M. Davis, M.D., '78; S. T. Davis, M.D., '85; James Denison, M.D., '72; O. D. Doane, M.D., '75; O. M. Dodson, M.D., '75; Geo. Downey, M.D., '11; D. M. Eddy, M.D., '82; L. J. Estes, M.D., '82; L. Foley, M.D., '80; Ida Finiske, Mus., '06; Geo. H. Fleet, M.D., '81; Geo. Fanning, M.D., '91; Corrilla French, M.D., '95; Claude Fryer, M.D., '06; J. H. Garnjobst, M.D., '12; A. J. Giesy, M.D., '76; M. Giesy, M.D., '68; W. A. Ginn, Mus., '91; Melinda Goldson, M.D., '89; Henry Goddard, M.D., '88; W. C. Gray, M.D., '68; Luzana Graves, M.D., '08; J. W. Graham, M.D., '83; W. P. Grubbs, M.D., '72; Laura Harris, M.D., '90; L. Victoria Hampton, M.D., '89; Marie Louise Hart, Mus., '08; J. F. Hendrex, M.D., '79; J. F. Herndon, M.D., '74; A. C. Helm, M.D., '69; Chas. E. Hill, M.D., '90; J. G. Hill, M.D., '77; J. H. Holt, M.D., '79; Reese Holmes, M.D., '77; J. A. Howard, M.D., '73; W. A. Howell, M.D., '80; T. C. Humphrey, M.D., '86; Elijah Irvine, M.D., '83; J. F. Irvine, M.D., '77; S. R. Jessup, M.D., '68; Nina Johnson, Mus., '08; Wm. C. Judd, M.D., '09; J. M. Kitchen, M.D., '77; Carrie Kellem, M.D., '89; Harvey E. Kelty, M.D., '06; J. A. Kennedy, M.D., '70; Lewis Kent, M.D., '80; R. R. Knotts, M.D., '08; Geo. B. Kuykendall, M.D., '72; John Langhary, M.D., '85; A. J. LeMiller, M.D., '06; Emma Linden, M.D., '89; D. Locke, M.D., '70; W. W. Looney, M.D., '06; Robert Lyall, M.D., '82; Thomas Mann, M.D., '76; Henry J. McDonald, M.D., '86; Sarah S. Marquam, M.D., '73; F. S. Matteson, M.D., '90; W. F. McCauley, M.D., '78; J. C. McCauley, M.D., '84; Mrs. J. A. Johnson-McNary, M.D., '78; Abram Miller, M.D., '74; Hisaski Mishua, M.D., '00; John Morgan, M.D., '77; W. T. Morrison, M.D., '77; J. J. Newland, M.D., '84; A. J. Nicklin, M.D., '72; John Nicklin, M.D., '73; G. W. Odell, M.D., '72; R. M. Osborne, M.D., '79; Martha Palmer, M.D., '86; W. H. H. Palmer, M.D., '89; Mrs. J. L. Parrish, M.D., '79; Mathew J. Patton, M.D., '88; J. E. Payton, M.D., '77; Vesta Pease, Mus., '06; Ray L. Pemberton, M.D., '10; W. E. Perry, M.D., '93; Wm. E. Pool, M.D., '84; F. F. Powell, M.D., '80; Howard Powers, M.D., '06; Ernest Pring, M.D., '84; D. T. Riddle, M.D., '90; F. B. Rinearsen, M.D., '78; W. H. Roberts, M.D., '69; Mrs. E. J. Ford-Robinson, M.D., '77; L. L. Rowland, M.D., '72; Geo. M. Robertson, M.D., '08; Geo. Pond Russell, M.D., '03; C. M. Saweteele, M.D., '73; W. H. Saylor, M.D., '69; Belle H. Schmeer, M.D., '86; Kaname Shimada, M.D., '03; Rudolph Schmidt, M.D., '05; J. D. Shaw, M.D., '95; L. L. Shipley, M.D., '70; Emil Shubert, M.D., '92; Burpee Steeves, M.D., '94; Ellen J. Smith, M.D., '83; J. R. Smith, M.D., '78; Gusta Smith, M.D., '86; J. S. Smith, M.D., '86; Lonzo Smith, M.D., '06; L. A. Smith, M.D., '68; William Smith, M.D., '06; P. U. Snider, M.D., '12; S. C. Stone, M.D., '75; J. W. Turney, M.D., '72; Clyde Wainscott, M.D., '12; Ed. T. Watkins, M.D., '82; Wm. B. Watkins, M.D., '84; T. T. Weatherford, M.D., '90; Ossian T. West, M.D., '81; James Whetham, M.D., '82; Marie E. Whipple, M.D., '82; J. C. Whiteaker, M.D., '83; Mary H. Whitney, M.D., '85; Geo. A. Whitney, M.D., '72; Alfred Williams, M.D., '05; H. O. Williams, M.D., '79; Antonette Willoughby, Mus., '78; Belle Holland Wilson, M.D., '03; A. L. Windom, M.D., '10; Orville W. Yeargain, M.D., '91

Deceased

		<i>Graduated</i>	<i>Died</i>
Allen, Wiley B., Music Merchant . . .	A. B.	1876	1905
Arnold, J. C.	B.S.	1868	1896
Boise, Miss Nellie	B.L.	1887	1891
Bond, Benjamin F., Physician . . .	B.S.	1868	1874
Brown, (Cunningham) Minnie . . .	B.S.	1880	1895
Bagley, W. H.	Mus.	1888	
Buckley, E. V.	M.D.	1881	
Byrd, (Holderness) Teresa	B.S., Mus.	1873	1886
Byars, J. Rex	M.D.	1901	
Carey, (Reid) Lena May	A.B.	1898	
Chambers, James	B.S.	1883	1886
Chapman, W. L.	M.D.	1881	
Childers, Claudia	Mus.	1903	
Cole, Sarah E.	B.S.	1874	1876
Comegys, George, Banker	B.S.	1869	
Cooke, Allyn	A.B.	1890	
Crockett, (Chamberlain) Mrs. Lydia.	B.S.	1873	1907
Cundiff, Mary Stewart	B.O.	1896	
Curl, (Stipp) Mrs. Nellie	B.S.	1863	1879
Denison, John N.	A.B.	1895	1897
Denison, J. S., Physician	B.S.	1868	
Denny, Presley, Attorney-at-Law . .	A.B.	1865	1900
Downing, (McKinney) Mrs. Henrietta	B.S.	1878	1885
Drake, (Robb) Mrs. Angeline . . .	B.S.	1863	1900
Felt, (Case) Mrs. Mary	B.S.	1870	1899
Finlayson, Colin T.	B.S.	1863	1873
Ford, Tilmon, Attorney-at-Law . . .	B.S.	1870	1908
Geer, (Wolf) Sophie	B.O.	1898	
Giesy, W. W.	M.D.	1881	
Gray, C. A., Architect	Ph.B.	1883	
Grubbe, Quincey, Attorney-at-Law .	B.S.	1877	1887
Grubbs, John C.	A.M.	1863	1878
Grubbs, (Lee) Mrs. Lucy	A.M., B.S.	1863	1881
Hannon, Jos., Attorney-at-Law . . .	A.M.	1866	1878
Harrison, Miss Elizabeth	B.S.	1866	1886
Harrison, Robert	B.S.	1880	1903
Hibbard, Harry	A.B., B.O.	1899	1899
Hobson, Frank	A.B.	1871	1872
Hughes, George, Merchant	A.M.	1878	1904
Imbrie, James, Farmer	A.B.	1873	
Jenson, John, Minister	B.S.	1888	1893
Jones, D. M.	M.D.	1867	
Jones, J. P., Attorney-at-Law . . .	B.S.	1864	1900
Jory, Thomis C.	A.M.	1877	1912
Kahler, Charles, Attorney-at-Law . .	B.S.	1865	

Deceased

		<i>Graduated</i>	<i>Died</i>
Kellogg, (Miller) Mrs. Jane	B.S.	1866	1905
Lownsdale, Millard, Farmer	A.B.	1870	
Magee, Levi, Attorney-at-Law	A.B.	1890	1907
McCully, Frank M.	B.S.	1877	1907
McWhorter, Alva	B.S.	1863	1864
Meisse, William, Minister	B.S.	1873	1880
Millar, John W. H., Minister	A.B.	1894	1902
Miller, (Griffith) Mrs. Sarelia	B.S.	1877	1893
Miller, (Moores) Mrs. Gertrude	B.S.	1870	1877
Moores, Miss Althea	B.S.	1877	1883
Nichols, Alfred	B.S.	1873	1887
Odell, (Grubbs) Mrs. Margaretta	B.S.	1863	1908
Parrish, (Robb) Mrs. Anna	B.S.	1864	1899
Patton, Matthew J., Physician	B.S.	1869	
Pruden, W. F.	M.D.	1885	
Reasoner, (Locey) Mrs. Addie B.	B.S.	1862	1867
Reeves, (Nichols) Mrs. Carrie	B.S.	1879	1886
Reichen, John E.	A.B.	1908	1913
Ross, Miss Nora	B.S.	1877	1900
Royal, Miller, Attorney-at-Law	A.M.	1875	
Shattuck, Miss Emily	A.M.	1873	1879
Shelton, (Whitson) Mrs. Pauline	B.S.	1864	1869
Sellwood, James R. N.	A.M.	1866	1891
Silversmith, Esther	M.D.	1909	
Simpson, Samuel, Poet and Journalist	A.B.	1866	1899
Simpson, Sylvester, Attorney-at-Law.	A.M.	1864	1913
Small, Miss Emily	B.S.	1869	1873
Stillwell, (Robinson) Mrs. Eliza	B.S.	1871	
Stowell, (Simpson) Mrs. Louisa	B.S.	1867	1887
Strong, George	A.M.	1868	1881
Stump, Arthur	Ph.B.	1883	1884
Stump, William	B.S.	1880	1882
Thompson, Lulu	Mus.	1889	1890
Turner, (Boswell) Mrs. Emma B.	B.S.	1869	
Waldo, John B., ex-Chief Justice Oregon Supreme Court	B.S.	1863	1907
Whipple, (Field) Julia	A.B.	1904	1912
Williams, (Wythe) Mrs. Sarah	B.S.	1867	1881
Woodward, Libbie	Mus.	1872	1873
Wright, Frank	M.D.	1887	
Wythe, William, Physician	A.M.	1866	1880
Wythe, (Wilson) Mrs. L. Belle	B.S.	1869	
Yocum, Miss Loretta	B.S.	1879	1886
Young, (Bell) La Blanche	B.O.	1899	1906

PICKED-UP.





BOOK IX

“Ugh”

Humorous, Semi-Humorous and Otherwise

EDITORIAL NOTE:—This section of the book has been managed exclusively by the Joke Editor. For obvious reasons the party desires to remain incognito. Any suits for libel or slander will be attended to at the proper time.

CULLED FROM THE EDITOR'S MAIL

To the "Girls' Affairs" Editor:

Can you assist me upon a point of social etiquette? I am naturally very bashful and retiring, but the other day a boy who has sat near me all year in Rhetoric class picked up a book for me which I had dropped. Three days later he met me in the P. O., and spoke to me, and I spoke back. Did I do the right thing? Kindly let me know at once as I'm afraid he will think me bold. Very bashfully,

RUTH BOYER.

Dear Mr. Editor:

I am just going to be afraid to look at the Wallulah when it comes out, because I know it's going to have so many jokes about me. I confess that I do say the most perfectly foolish things in class. You won't put in very many, will you, Mr. Editor? Thank you. Very sincerely,

MISS KRENNING.

Dear Editor:

Have you any recent recipes as to the best way of fixing shrimps? Some shrimps can be made into salad and some are nice when they are roasted, but I find some shrimps which are very hard to do anything with. Can you advise me by return mail? Very truly,

GERTRUDE EAKIN.

Dear Editors:

It has come to my knowledge that you have a certain picture of me taken on the steps of Lausanne Hall. I want it understood that that picture must not go in the annual. It is not a fair picture of me, because the way the light shone in my face, it made me look cross, and I really wasn't cross; I never am. Trusting you will give this your attention, I am, very truly,

MISS PENNINGTON.

P. S.: Did anybody hand in that salt joke?

Editor "Girls' Affairs":

Dear Madam: I am not a girl, but I am interested in them, in a general way. In fact, this spring I have become interested in them in a more particular way. In fact, I am laboring under the impression that I have felt the first pale thrills of true love. But how can I

be sure? I appreciate the seriousness of this matter, and am very anxious to know for a certainty that I have met my affinity before plunging into the realms I know naught of. Very earnestly,

J. R. BAIN.

Dear Old Pal:

For the sake of personal friendship, **please** see that that picture of me with my arm around that girl doesn't go in the annual. You know I love you and would do anything like that for you. I don't care for myself, but think how the girl would feel. And if you don't put it in I'll buy an extra Wallulah, because I wanted to send one to my little queen back in Bellingham. Remember, I live in the same house that you do. Affectionately,

CHAPPELL.

To the Editor of The Wallulah:

I am very anxious to know if you are going to run a beauty department in your book. If so I should like very much to know if you have any satisfactory way of reducing the size of people's feet. I understand that molasses and powdered alum are good. Am I correct? Kindly let me hear from you at once. Very truly,

RUTH HODGE.

Dear Editor:

For Heaven's sake, man, cut out those everlasting crude "wooden" jokes about Oakes and Holly's being worth so many Pearls, etc. After as many repetitions as they have had in the Collegian and other places, they get stale. In haste,

HOLLINGWORTH.

P. S.: Waldo asked me to tell you to cut out the Mills-Mark jokes, too.

Dear Joke Editor:

I noticed in last week's Collegian that Tobie handed in the best list of jokes. Please find enclosed another joke, one of my best—don't you think this will change the result? Very anxiously,

OPPENLANDER.



"THE LADIES' CLUB"

FAMOUS FACULTY PHRASES

Dr. Patterson: "I shall now proceed to call the roll of the absent members." "I did not say so; some things I don't say." "Is it or isn't it? It is, isn't it? I think so." "Let us get the author's point of view."

Prof. Kirk: "We must not open the window as it will vitiate the efficacy of the heating system."

Miss Reynolds: "You all should learn self-control."

Prof. Von Eschen: "Oh, I know you're bluffing; you can't fool me."

Prof. Matthews: "Did you sleep well last night?" "Now if all the little girls and all the little boys will look this way—thank you."

Prof. Walsh: "Now, please, please, don't make such a mistake again." "Let's wake up and get busy for the rest of the year." "Now girls, don't marry a man unless you love him."

Miss Pennington: "Now, you **must** get that." "Now **don't** forget 'Pity Sakes'." "Now, I fail to see just why."

Miss Krenning: "Thank you."

Prof. Peck: "It isn't just known exactly what the function of that is."

Prof. Cooley: "That's very good, I'm sure; very good, indeed." "I am sure that this hour has been very profitably spent." "When I was in Michigan, I remember a certain preacher in Detroit—"

Miss Chappell: "I just love mean boys."

Dr. Lisle: "Would you mind speaking a little less loudly?"

Dr. Sweetland: "I say it without any mental reservation whatsoever." "I can say it without fear of successful contradiction."



Heard in Prof. Kirk's class room: "Judging from the roots, an optimist must be a person who looks after your eyes and a pessimist one who looks after you feet."



MOORE AT THE TELEPHONE

"Give me Main 602, please."

"Hello; is this Lausanne Hall?"

"May I speak to Miss B.?"

"Hello; is this Miss B.?"

"This is Stanford speaking. I wanted to know if I might take you to the reception Friday night?"

"Oh, is that so? I'm very sorry, too. Well, let me see; would you mind calling Miss J. or Miss T. to the telephone? It doesn't matter which."

"Oh, neither one there? Well, I'll call up later. Goodbye."

AN EXTRACT FROM ONE OF "RED'S" LETTERS HOME

Dear Father: You know we use hymnbooks for chapel service. Every student has to buy his own book. Since I am going to be in school for four years, I want to buy a good one, leather binding and india paper. I expect it will cost about \$5.50. Very affectionately,
CRAWFORD.

P. S.: Please don't send the hymnbook; send the \$5.50, as I am planning to buy it here.



AT LAUSANNE

Ray: "Say, er—could you take a joke?"

Gertrude: "I might; why? Are you thinking of proposing?"

THE WAY WE SING IT

"Fo rour dea rold Willamet tu,
The Var su ty loved so well;
Thec ollege leadin gal lothers,
As sour conquest snobly tell.
We shall liv vand die for W. U.
And do it wi tha will
So here stew the bes tin nall the West
Theg reatest college still."

MOSHER THE TAILOR SINGS IT

"We shall live and 'dye' for W. U."

Hans Schroeder: "I vant to buy some talcum powder."

Druggist: "What kind? Mennen's?"

Hans Schroeder: "No, Vimmen's."

EXTRACT FROM AXLEY'S DEBATE

"The lion and the lamb lay down together—but the lamb was not together."

Queeny: "You mustn't hug me in public."

Chappell: "That's all right; the law allows freedom of the press."

"WILLIE" KNOWS

Not long since Prof. Kirk stopped at the White House and ordered fried eggs. The waiter, recently from the South, desiring to know whether they were to be fried on one or both sides, asked the conventional, "Ovah, suh?"

"Ova?" echoed the Professor, surprised at the waiter's apparent familiarity with Latin. "Certainly, that's what I ordered—ova gallinae."

Oppenlander: "Why do you sit on all my jokes?"

Gilkey: "I wouldn't if they were pointed."

In the Anthropology class not long ago Dr. Patterson was making some suggestions for supplementary reading: "I am sure we have 'Primitive Culture' in the library, and I think most of you can find a 'Prehistoric Man' around the University somewhere."

◆ ◆ ◆ ◆

Brazier Small: "Have you heard of the trained fleas? Aren't they wonderful?"

Beryl Holt: "Oh, I don't know. Down at Newport last summer we had mosquitos that would eat out of our hands."

◆ ◆ ◆ ◆

FROM A NEWLYWED

Lola Bellinger (in Comparative Politics): "A one-man government is best—if you get a nice man."

◆ ◆ ◆ ◆

Dr. Cooley: "Now, isn't it a fact, Mr. McDaniel, that music is usually used to elevate the mind and soul into higher realms of æsthetic beauty?"

Ivan McD.: "Perhaps so; but I thought it was usually used to elevate the feet."

◆ ◆ ◆ ◆

IN THE SPA

Gilkey (reading): "Vanilla ice cream, loganberry sherbet, chocolate mash—you know, I can't go these mashes."

Emma L.: "You can't? I just love them—you know there are different kinds of mashes."

◆ ◆ ◆ ◆

SAY! WERE YOU AT CHAPEL

When Prof. Von Eschen read an original poem?
When Prof. Walsh didn't use his hand book?
When Dean Mendenhall ragged "Faith of our Fathers"?
When Prof. Peck talked about lying?
When Dr. Sherwood paused for breath?
When Prof. Matthews made a long dry speech?
When Dean Patterson said what he wanted to say in less than four minutes?
When Prof. Kirk created a sensation?
When Dr. Todd didn't mention endowment?
When Dean Kimball didn't expound the Scriptures?
When the lady faculty members said anything?
When Dr. Hammond changed his inflection?
When Dr. Cooley forgot to mention Michigan?
When Dr. Homan didn't say he was glad to be back?
When Dr. Lisle mentioned soup?

For Tomorrow Ye Die

REFRESHING ONE-ACT COMEDY IN MANY SCENES

SCENE I

Just without the door of the Kloshe Klub, 6:27 P. M. The board of directors, Marsh, Chappell and others of the common rabble. It rains. A crowd gathers.

Chappell: "Gee, but I'm hungry. I wish they'd open up."

Chorus: "Uh-h-h! Yum-oo-gee!"

Oppenlander tries the window. The crowd begins to yell for the door to open.

Marsh: "Say, we change tables today, don't we?"

Chorus: "Do we? Good! I hope I don't get the big table."

Schreiber: "That's right; the board of directors will meet around the corner."

Schreiber, Jefferson and Tobie step around the corner and arrange numbers for drawing. All draw. The door opens and all rush in.

SCENE II

Interior of Kloshe Klub rooms, 6:30½ P. M. Hungry mob tears wildly around to find new places. The three directors are all accidentally seated at the best table. Silence. All bow their heads.

Proebstel (seeing some soot in his plate): "Say, what kind of a mess is this?"

Secretary Moore: "Proebstel, will you say grace, please?" (Silence.)

Vice-President Paget (entering, seeing everybody standing): "Young." (Silence.)

President Gilkey (entering, seeing everybody waiting): "Mr. Bullock."

Grace is said and a general splurge follows. Bain calls for the meat while still straddling his chair. Chappell says he had eggs for breakfast, and has been feeling rotten all day. Gilkey follows with the oxtail story, and Bolt with the green goggle yarn. Young calls for more butter, and Bill Schreiber spills some soup on the table cloth. Noise of lapping, crunching and munching is heard. Waiter comes and goes, pouring tea and water upon different people.

SCENE III

Second course; stage setting the same.

Enter George Schreiber. He doesn't like his soup and begins to argue spiritualism with Stocker. They are soon joined by Bain, Proebstel and Raines. Oldenburg posits an axiom in which he disagrees with all of them.

Exit Jefferson. Wieder pours some cream out of the pitcher and drinks it. He then cracks a joke. Paget laughs. Ball wipes off his smile with his handkerchief.

Oppenlander: "I move that a committee of three be appointed to go outside and laugh."

Bolt spoils the joke with a few feeble remarks, at which Marsh charitably smiles.

SCENE IV

Third course; stage setting the same.

Paget: "I'll give anybody a nickle for their pie."

Oldenburg: "You can have Holly's."

Hollingworth arrives. Numerous remarks, one of which is funny. Holly lets loose his customary bray.

Holly: "Haw Haw-ha-a-a-a!!!"

Doane (in the kitchen): "Haw Haw-ha-a-a-a!!!"

All: "Haw Haw-ha-a-a-a!"

Members begin to leave. Booth and Young throw crackers at each other.

Schreiber: "Well, somehow I don't feel quite as hungry as I did."

Chappell: "Well, boys, I feel just as good as if I'd had a square meal, and don't forget the Y. M. C. A., Sunday at 3."

Ohling: "Mr. President, I move that we do now have fifteen minutes parliamentary practice with Mr. Wieder in the chair."

Gilkey: "Lost for want of a second. The noes have it."

Manager Jory: "Mr. President, may I make an announcement? I have noticed lately that several of the fellows have been indulging in cow fruit as a beverage. Now, that would be all right if everybody did it, but if those who do are going to be fair to those who don't, it will be well hereafter for everybody to abstain from the use of any intoxicating beverage whatsoever. I also noticed that somebody has put their elbow thru the window in our door. The one who did it ought to help the club pay for it. I think that's all I have to say."

Several go out. A few stop to pay up their long-overdue board bill. Roughhouse starts in kitchen between Moore and Doane. Bolt goes to investigate. Receives a glass of water in the face. Gilkey wears a hole in the tablecloth pounding for order. Noise subsides. More exeunt.

SCENE V

Stage setting the same.

All are gone except Bain, Stocker and Tobie, who are still eating. Exit Stocker.

SCENE VI

Stage setting the same.

Bain and Tobie are still eating. Exit Bain.

SCENE VII

Stage setting the same.

Tobie is seen foraging at the different tables.

SCENE VIII

Stage setting the same.

Tobie is still eating.

CURTAIN



SOME SNAPS TAKEN FROM REAL LIFE

Our Advertisers

STUDENTS, it is up to you now to patronize the advertisers that have made this book possible. The business firms whose ads. are shown here, are the same firms that are always back of Willamette University in all her enterprises, no matter whether they think it will pay them financially or not. As a student body it should be shown that we appreciate their support. The proper kind of support on our part would do away with the one objection that is met most often by advertising managers of student publications, and that is, "It won't do me any good, but I guess I can help you out a little." Of course you will notice that some firms which are heavily patronized by students are not represented in this Wallulah. It is not because they did not have the chance, but because they thought it wouldn't pay. Show them, if possible, that they are decidedly wrong.

In the publishing of this book it has been necessary for it to pass thru four processes, any one of which might have spoiled it if any carelessness had been allowed. But as we see it coming from the press now we feel that we should express our sincere thanks, and voice our appreciation of the work done by the different firms.

First came the photographers, W. A. Bullock and H. S. Carter. The work turned out from the Bullock Studio is most satisfactory. They knew their business, and made the best of a very difficult and trying situation.

Next came the making of the cuts by the Beaver Engraving Company of Portland. At this point we met with a most pleasant surprise. This company not only turned out an excellent set of plates for us, but their promptness in handling such a large order in small cuts has not passed unnoticed. We would feel free to recommend this company, along with all the others, for student patronage.

The Statesman Publishing Company was the next to handle the Wallulah. Here it again fell into good hands. They have spared no pains to make the book a perfect volume. Their attention to even the smallest details has been very noticeable; and it is due to them that the work of the photographers and engravers has shown up so well.

From the printer the Wallulah next passed thru the hands of the Rodgers Paper Company. Altho it cannot be told at this writing how well they have done their work, yet it will be evident to you as you examine this book. We have every confidence in the bindery and know from past experience that they will deal kindly with the 1914 Wallulah in dressing her for her "debut."

RALPH HOMAN, Business Manager.

THE STUDENT'S BANK

KEEP A SYSTEMATIC ACCOUNT OF YOUR
YEAR'S EXPENSES BY THE USE OF A BANK ACCOUNT

4%
ON
SAVINGS



4%
ON
SAVINGS

United States National Bank

SALEM, OREGON



GRADUATE CUTTER
AND DESIGNER



S. W. RUSSELL
Willamette Representative

Don't Forget that We Sell the BEST CLOTHES to the MOST PEOPLE

High-Grade Woolens, Expert Work-
manship, Up-to-Date Styles and a
Square Deal, have made us

"SALEM'S LEADING TAILOR"



TO MEN AND WOMEN



Edith
HERWOOD.

CAMPUS CALENDAR



29-30

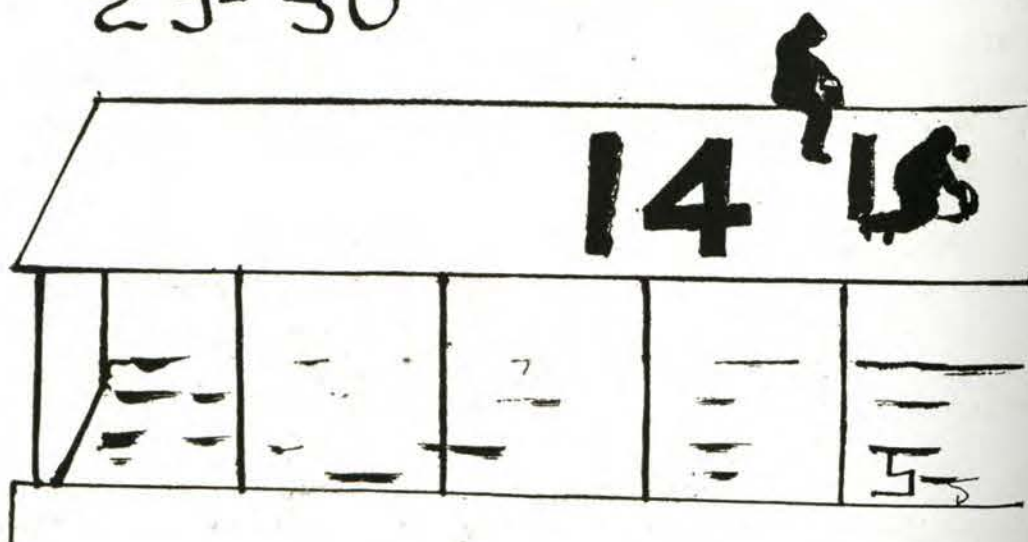

September

- 2—Labor Day
- 3—Editor of Collegian is seen on merry-go-round at State Fair
- 10—Todd begins cleaning carpets at Lausanne Hall
- 16—Freshmen begin to arrive.
- 22—(Sunday) Sophomores begin to arrive
- 23—Registration begins
- 24—Registration continues
- 25—Ditto; Juniors begin to arrive
- 26—Recitations begin; Seniors begin to arrive
- 27—Oakes finally leaves for Harvard; Hollingworth goes to the Hall
- 28—Y. W. C. A. go to Chestnut Farm
- 28—Y. M. C. A. have big stag mix in gym
- 29—(11:30 P. M.) Freshmen study high art
- 30—(2 A. M.) Sophomores also study art
- 30—(8 A. M.) Freshmen and Sophomores noticeably absent from their eight o'clocks

Willamette University

"The Pioneer Institution"

E. C. Cross & Son

"The Pioneer Meat Market"

Established 1884

Wholesale and Retail
BUTCHERS AND
PACKERS

370 State Street

Salem, Oregon

T. S. McDANIEL

B. LEE PAGET

Save Your Pennies

AND
WHEN YOU HAVE
FUNDS TO INVEST
SEE

PAGET & McDANIEL

304 Failing Building

PORTLAND

Phone Main 2356

OREGON

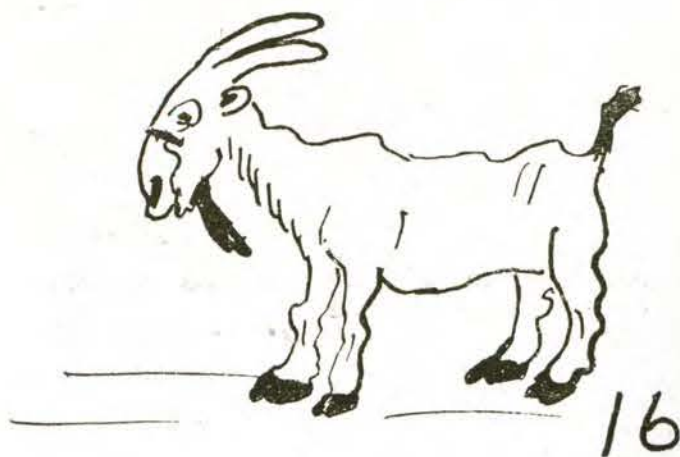
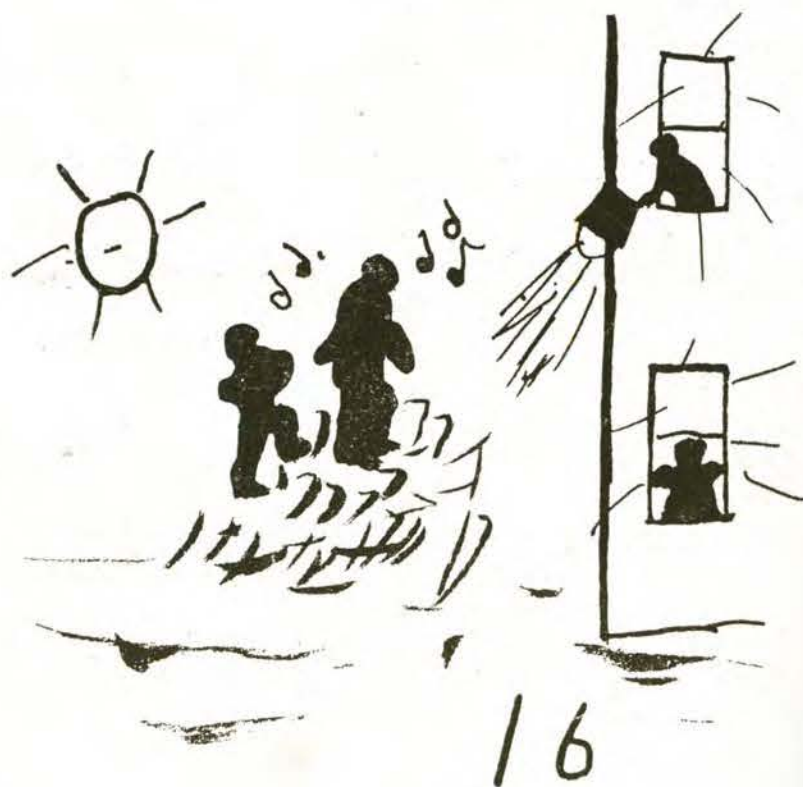

October

- 1—Dr. Eaton's portrait unveiled
- 2—Furniture arrives at Hall
- 3—Cabbage Theatre opens
- 4—Y. M. and Y. W. reception
- 5—Football game with Alumni
- 7—Sophomore-Freshman joyride
- 8—Medical College opens
- 9—Dr. Homan speaks in chapel
about hazing and near hazing
(See October 7th)
- 10—Miss Fox leads Y. W. C. A.
- 11—Sophomore masquerade
- 12—Philodossians at home
- 12—Football game with Oregon
- 13—Prof. Cooley leads Y. M. C. A.
- 14—Y. W. C. A. Rest Room moved
to first floor
- 15—"Pity Sakes" class organized
- 16—The Websterians put some
new members thru some ini-
tiation stunts; Young and
Proebstel serenade the Hall
- 16—The Philodorians also saddle
the goat

Any Time All the Time

WE HAVE WHAT
YOU WANT IN THE
HARDWARE LINE

RAY L. FARMER
HARDWARE CO.

Everything in Hardware

Telephone 191
Corner Court and Commercial Streets

Every Student
in Willamette knows where
our store is

There is no place like

LEBOLD
BROTHERS

for the students
when they want something
in the

GROCERY LINE

STATE STREET
Just across from the Varsity Campus

18

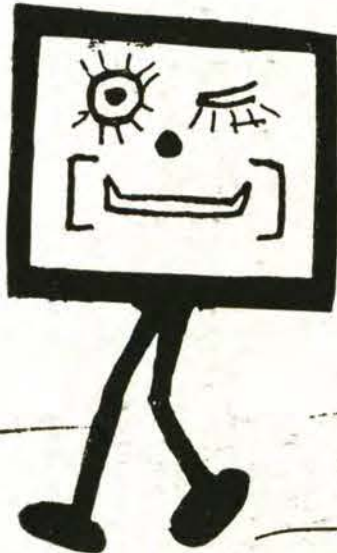
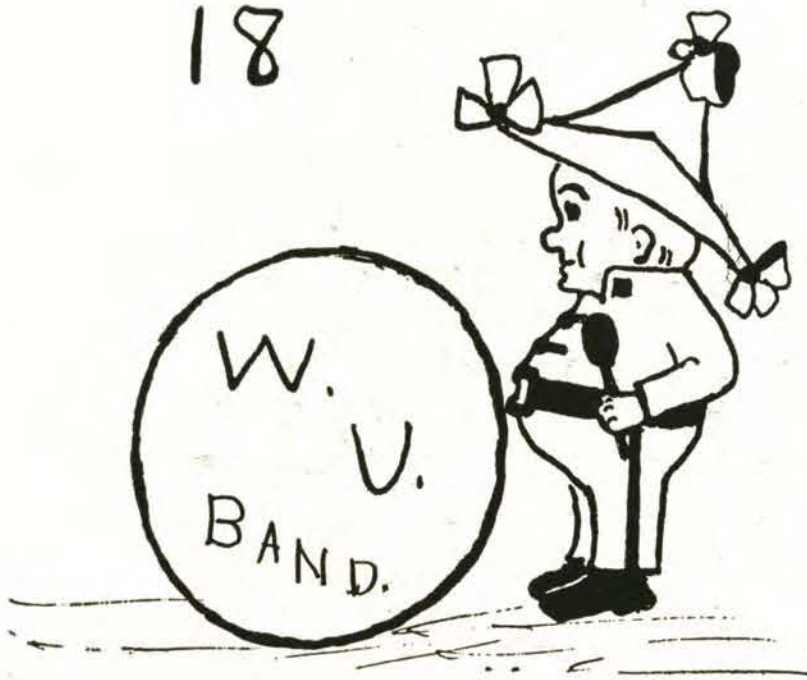

22



30

October

Continued

- 17—Dr. Homian: "The place of meeting for the first year English class will be placed on the bulletin board"
- 18—Affiliated Junior party
- 18—Band practices
- 19—Football: W. U. 29, Chemawa 0
- 19—Band makes first public appearance
- 21—(2 A. M.) Mills still at Hall
- 22—New bulletin boards appear
- 24—Charles M. Sheldon speaks at chapel
- 25—Football rally in gym
- 26—Football: W. U. 40, Pacific 0
- 28—(7 P. M.) Tennis courts finally completed and ready for use
- 29—(3 A. M.) Winter rains begin
- 30—Hallowe'en
- 31—Faculty makes new social rules

BEAVER ENGRAVING COMPANY

1ST. & ANKENY STS.
PORTLAND,

PHONE MAIN 1335
OREGON



*"The work of the Beaver
is unexcelled."*

November

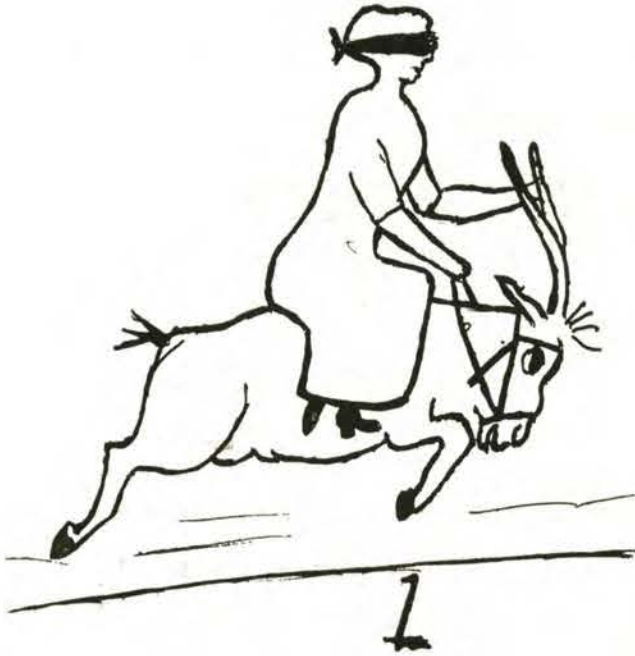

1—Adelantes and Philodossians side-saddle the goat

1—Web-Adelante Hallowe'en party

2—Prof. Walsh entertains the Teutonians

4—Work begins on Y. M. C. A. rooms

5—Election day; Rah for Wilson!

5—Football: W. U. 71, Vancouver 0

7—Memory books on sale

8—Fire escape on boys' dormitory

9—Y. W. C. A. cabinet hold slumber party

10—Henry Richter and Lois Ashby take a walk

11—Another bucket of paint is poured on grandstand

12—Stella Graham is elected Soph. football "manageress"

13—Ladies' Club meets

15—Football: W. U. 67, Whitworth 0

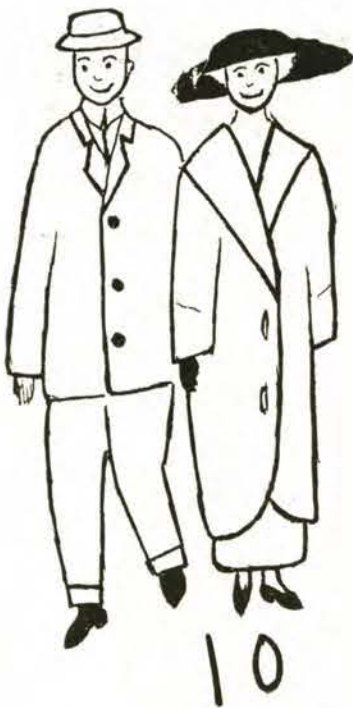

Capital Drug Store

ELEGANT IN APPEARANCE
EFFICIENT IN SERVICE

MASONIC TEMPLE
SALEM, OREGON

THE Bullock Studio

HUBBARD BUILDING

TELEPHONE 2363

The only **modern** studio in Salem, and our equipment is equal to any in the Northwest. High-grade portraiture and commercial work promptly executed; the only instrument for high-speed photography in the city of Salem.



Exclusive Photographers
for this Wallulah

L.R.M. Pierce
TAILOR SALEM.

November

Continued

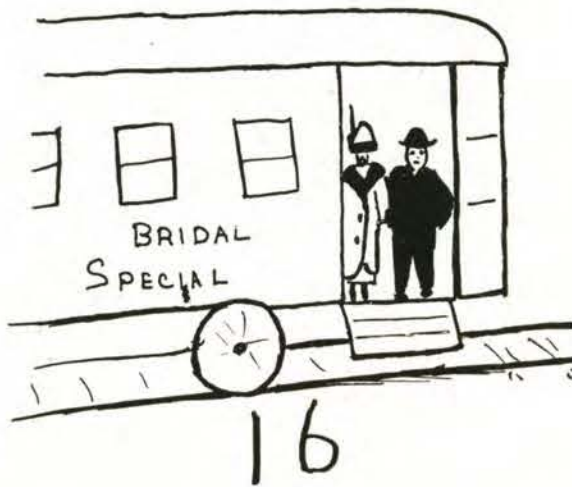

16—"Hawley went and done it"

17—Long distance call at Lausanne: "Miss Louisa Hepp"

18—Heck Hewitt attends chapel

19—Dr. Wilkinson at Kimball College

20—Webs. break up the Spa and Globe, organize the Oregon Board of Censorship, and then serenade Lausanne

21—Prof. Kirk asks Alice Fields what "A. M." stands for; her reply, "Arthur Marsh"

22—Football rally

23—Philodosian Thanksgiving banquet and family reunion "en costume"

24—Boys hunt their Sunday suits and derbies

25—Miss Rosenquest finds a sack of apples in the physics laboratory

27—Bergen Marx Trio at Christian Church

28—Football: W. U. 30, Montana 9

28—G. S. A. Thanksgiving reception

29—Dr. Homan entertains the Faculty

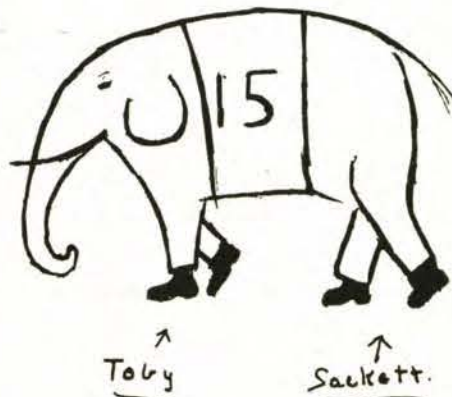

Office Hours: 9:30 to 12, and 2 to 5
Telephones:
Office Main 691, Residence Main 2019

H. J. CLEMENTS, M. D.

Evenings and Sundays by appointment
410-11-12 Salem Bank & Trust Building

Office: Room 302 U. S. Bank Building

Dr. F. L. UTTER

DENTIST

Phone Main 444 Salem, Oergon

Office: Steeves Bldg., State and Liberty

Dr. B. L. STEEVES

A.M., M.D.

PRACTICE LIMITED
TO EYE, EAR, NOSE AND THROAT

Office Telephone . Residence Telephone
Main 691 Farmers 556

P. H. ZINKHAN

PHYSICIAN AND SURGEON

Room 412 Steeves Building

Office and Residence: 296 North Liberty

LOUIS G. ALTMAN, M.D.

HOMEOPATHIC PHYSICIAN

Phone Main 147 Salem, Oregon

Rooms 505-506 Residence:
U. S. Bank Bldg. 355 North Capitol
Phone 859 Phone 469

Drs. WHITE & WALTON

OSTEOPATHIC PHYSICIANS

Office Hours: 10:00 a. m. to 4:00 p. m.

Office Hours: 10 to 12, and 1 to 4
Other Hours by Appointment

HARRY E. CLAY, M.D.

Office in Bush's Bank Bldg., Phone 499
Residence 1515 Court Street, Phone 405

Office over Salem Bank & Trust Co.

Drs. MORSE & ROBERTSON

PHYSICIANS AND SURGEONS

Phone Main 123

Office: Corner State and Liberty Streets

Drs. EPPLEY & OLINGER

DENTISTS

Salem, Oregon

Office: 502-4 U. S. Natl. Bank Building
Phone Main 35
Residence Phone. Main 615

Dr. J. OLIN Van WINKLE

PHYSICIAN AND SURGEON

Office Hours: 9 to 12, and 1:30 to 5

Office Hours: 10 to 12, and 2 to 6
Other Hours and Sundays by Appointment

Dr. O. L. SCOTT, D.C.

CHIROPRACTIC SPINOLOGIST

Successor to Dr. H. S. Stone

406-7-8, U. S. National Bank Building
Office Phone Main 87, Res. Main 1629

Rooms 404-405 Residence
U. S. Natl. Bank Bldg. 419 N. Summer
Phone 919 Phone 614

Dr. W. L. MERCER

OSTEOPATH

Graduate of American
School of Osteopathy, Kirksville, Missouri

THE CONGER PRINTING COMPANY College and Church Programs

Rooms 910 Murphy Block, Phone 353

Professional Cards
Announcements and
Invitations at reasonable prices

RELIABLE PIANOS

SEWING MACHINES

EDISON AND COLUMBIA

TALKING MACHINES

VICTROLAS

521 COURT STREET



BULLETIN BOARD



December

- 1—Still vacation
- 2—Loughridge diamond exchange organized
- 3—(7 P. M.) Gilkey and Chappell, attired in bath robes, escort a young lady to choir practice
- 3—(11:30 P. M.) Guards are out looking for two lunatics reported to be at large
- 5—Anderson buys two tickets to minstrel show, before arrangements are made
- 6—Minstrel show; Anderson sits alone in nigger heaven
- 7—Chu entertains at Chinese dinner
- 7—Wieder writes to his father for some money to buy his mother a Christmas present
- 8—Paget goes to Sunday School
- 8—Ball packs his trunk for Christmas
- 9—Wieder writes to his mother for some money to buy his father a Christmas present
- 9—Stocker brings a dozen fresh eggs from home
- 10—Days begin to get very noticeably longer
- 10—George Schreiber looks for presents suitable for engaged persons

THE NEW IMPERIAL HOTEL EXTENDS
CORDIAL GREETINGS TO THE FACULTY
AND STUDENTS OF WILLAMETTE UNI-
VERSITY, AND INVITES YOU TO MAKE
THE IMPERIAL YOUR HEADQUARTERS
WHILE IN PORTLAND; THE IMPERIAL
IS THE MOST CENTRALLY LOCATED
HOTEL IN THE CITY OF PORTLAND,
AND MAKES SPECIAL RATES TO ALL
STUDENT ORGANIZATIONS

PHIL METSCHAN, Jr.
Manager

REINHART'S THE QUALITY SHOP

Reinhart's, at 444 State Street, is the shop where fine footwear is given absolute attention. The fixed purpose and aim of this store is to sell shoes that will give such perfect satisfaction in regard to **Style, Fit and Wear** as to make every customer a pleased and permanent friend and patron. Our ever-increasing number of customers from **Old Willamette University** are always welcome and their patronage is most thoroughly appreciated

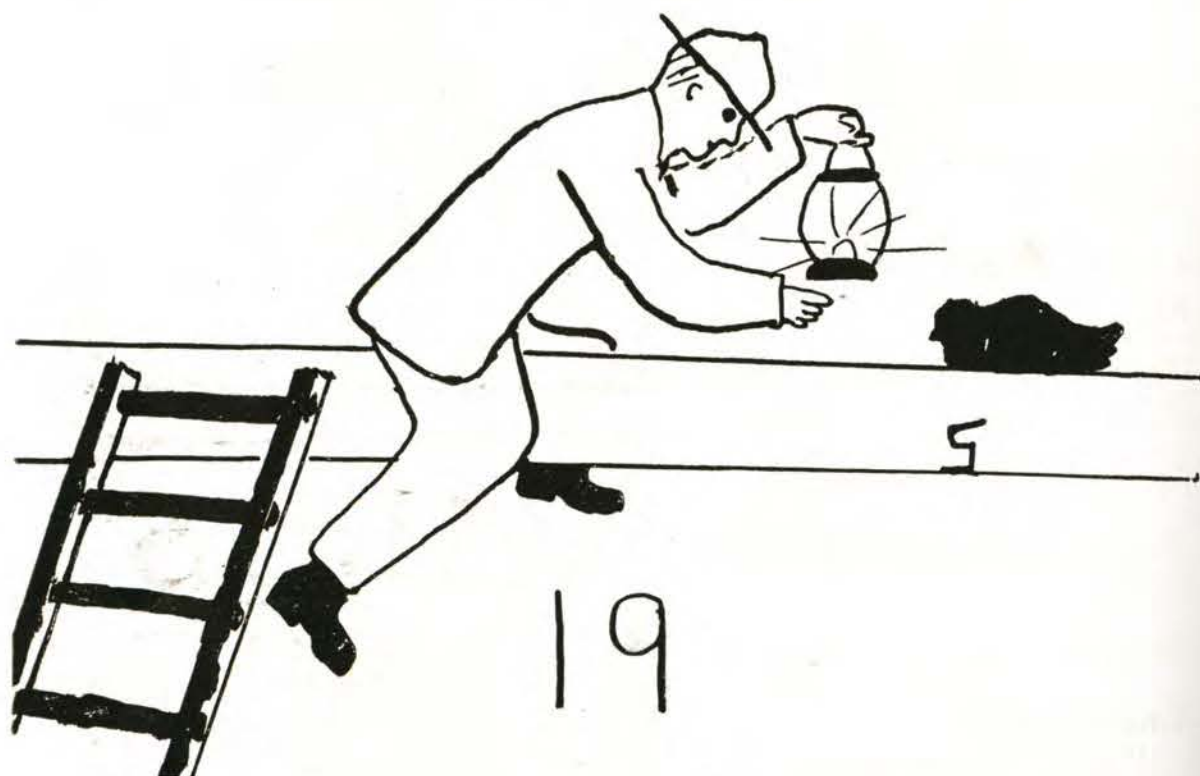

December

Continued

- 10—Music recital
- 11—Prof. Matthews (in chapel):
“Much study is a weariness
to the flesh” (loud applause)
- 12—Oakes returns from Harvard;
Hollingworth does not go to
Lausanne Hall
- 13—Black Friday; Miss Penning-
ton entertains Seniors
- 15—Marsh goes to sleep in the
choir
- 16—Corpe is seen talking to a
girl
- 17—Prof. Cooley speaks of Mich-
igan
- 18—Lausanne Hall Xmas tree
- 19—Eaton Club has chicken din-
ner
- 19—Students begin to scatter
- 20—Chapel hymn:
“We’re going home,
We’re going home.”
- 20—(3:30 P. M.) Vacation begins
- 21-Jan. 6—Vacation; campus de-
serted; Lausanne Hall closed
- 24—Big Y. M. C. A. feed to the
“kids” of Salem
- 25—Xmas
- 26—A person is seen on the Uni-
versity campus
- 27—Dust is one-half an inch deep
on the much-abused Hall
piano

1855

1913

Pacific Christian Advocate

ROBERT H. HUGHES
Editor

One Dollar Per Year

304-5-6 Couch Building
PORTLAND, OREGON

The Official Organ
of the Methodist
Episcopal Church
in Oregon, Wash-
ington, Idaho and
Montana

GILL'S BOOKS

Social Stationery
Engraving
Commercial Stationery
Office Furniture
Artists' Supplies
Engineers' Supplies
Architects' Supplies
Etc.

Any information regarding the above
lines will be gladly furnished upon
application. Catalogues and sample
books will be sent upon request

THE J. K. GILL COMPANY

THIRD AND ALDER
PORTLAND, OREGON

January 1913



6—8 A. M., vacation ends

7—Students return

8—Prof. Peck returns from Tillamook

9—Miss Whealdon at Y. W. C. A.

10—Carrie Jacobs Bond sings

10-12—Y. M. C. A. convention at Forest Grove



11—A red hair is found on Ben Neustel's coatsleeve

12—Old W. U. Glee Club Quartet sings at First Church

13—Fred B. Smith speaks in chapel: "— a man can live for a week on one Shredded Wheat Biscuit, and they cost less than one-third of a cent apiece"

17

14—Box of Shredded Wheat Biscuits missing from Eaton Club store room

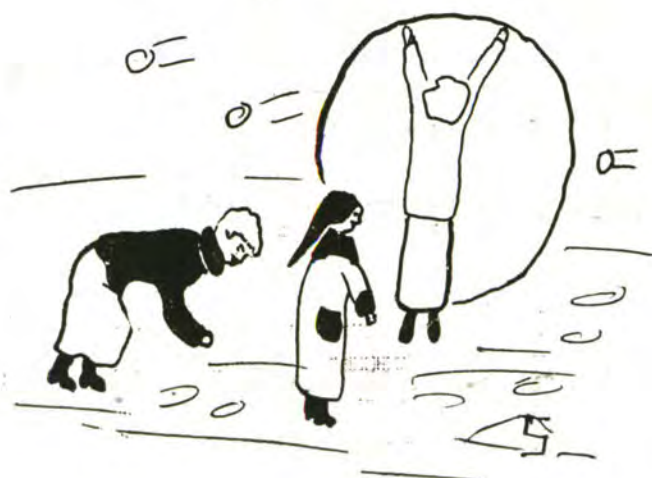

15—Willamette Legislature organized

16—Great Blackwell-Whiskers race is pulled off

17—Kloshe Klub-Lausanne Hall snowball fight



PAUL H. HAUSER

LAWN TENNIS
BASE BALL
TRACK
EQUIPMENT
FOOT BALL
BASKET BALL
SUPPLIES

For Twenty-five
Years this Store



LLOYD HAUSER

has furnished Athletic Supplies to the many Students of
Willamette University



We appreciate the quality
demanded by them and
shall continue to supply
the best



STUDENTS

If you want the best,
eat at

THE ROYALE CAFETERIA

460 STATE STREET

19.



WAIT TILL
I GET THIS
HAIRPIN IN

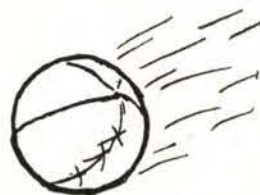

20



Wow!
I'm Stuck!

23

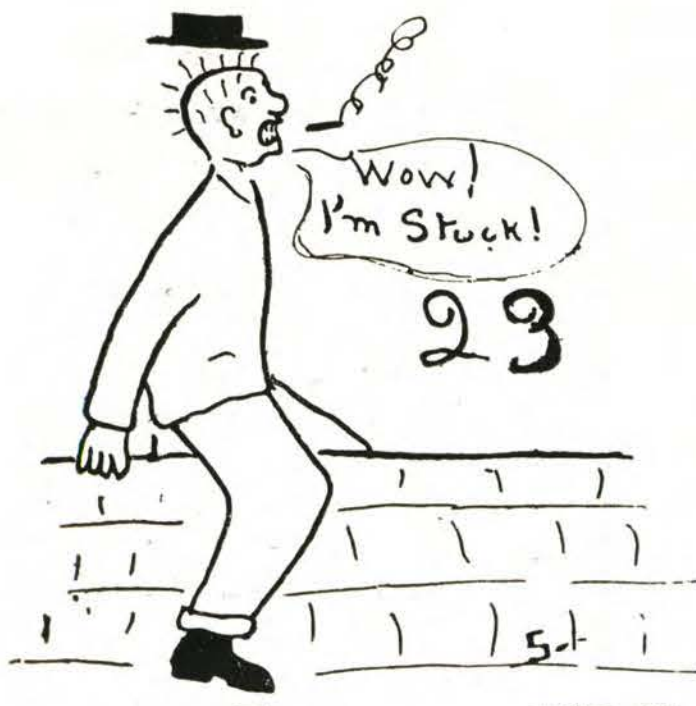

January

Continued

- 18—New Hall girls entertain the old ones
- 19—Raines and Wieder go sleigh-riding
- 20—Girls' gym. work begins
- 21—Fifty-second anniversary of Dr. Lisle's entrance into the ministry
- 22—Governor's message read to Willamette Legislature
- 23—Ralph Homan gets stuck on the roof of Eaton Hall
- 23—Prof. Walsh makes a speech in chapel, in which he says that seats for Minna will be at a premium, even in the "steerage"
- 24—Minna von Barnhelm staged; Bill's costume makes a hit
- 25—Basketball: W. U. 35, Alumni 21
- 26—Small goes to church
- 27—Exam. schedule posted; Gerhart begins to study Bible
- 28—Bolt wins Oratorical tryout
- 29—Ohling gets excited in mock legislature—!—!
- 30—Miss Prichard at Y. W. C. A.
- 31—Gerhart continues to study Bible
- 31—Stocker goes to a moving picture show

THE SPA Confectionery



The Store of 20 Years Reputation and Quality

Manufacturers of Everything in Their Line

Our Candies and Ice Creams Are Always Fresh

Supplies for Social Functions a Specialty



582 STATE STREET

F. G. MEYERS & W. T. STOLZ
Proprietors

WE FEATURE

"Collegian" Clothes

FOR THE
YOUNG FELLOW and FOR
THE OLDER CHAPS
WHO STAY
YOUNG

THE TOGGERY

Incorporated

At 167 NORTH COMMERCIAL ST.
Between Court and State



February

1—Revival of learning begins in earnest

2—Bishop Cooke at the First Church

3-7—Exam. week

7—Post-exam. jubilee

7—Relapse of learning begins

8—Basketball: W. U. 18, Chemawa 8

10-15—Dr. Wilkinson conducts special meetings

11—Someone whispers in history class

12—Nordica sings at the Armory

13—Day of prayer for colleges

14—Valentine day; swell double wedding at the Hall

16—Chu imports some real Chinese candy

17—10:03, Faculty rises for doxology

17—10:05, Students rise for doxology

18—Gilkey announces Wallulah joke contest in chapel

18—8 P. M., Oppenlander begins reading old copies of "The Ladies' Home Journal"

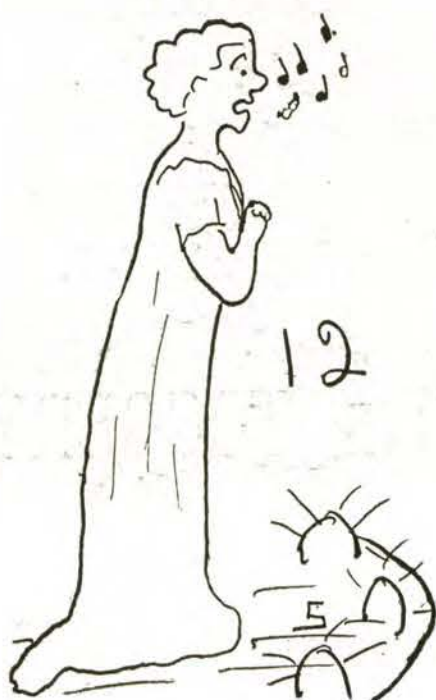
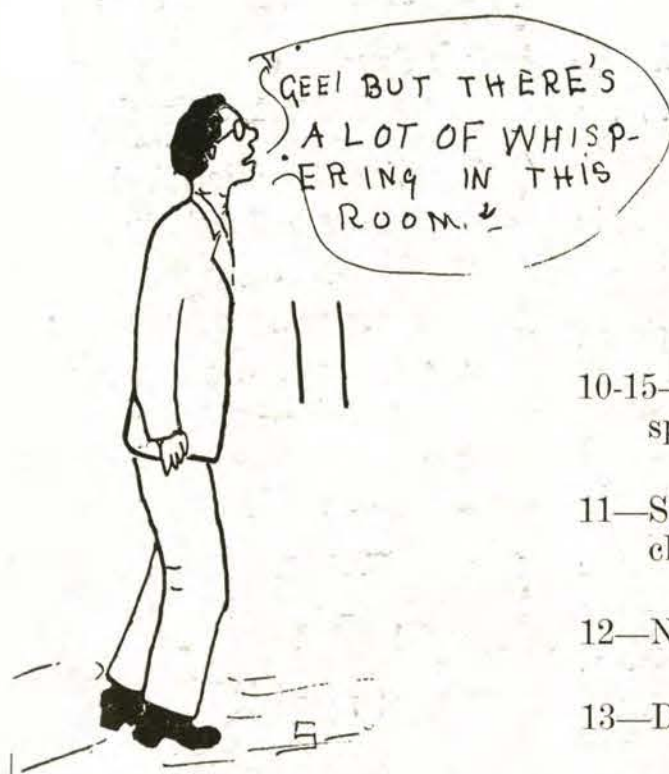

Door of
Manganese
Vault
Showing
Clocks and
Bolts

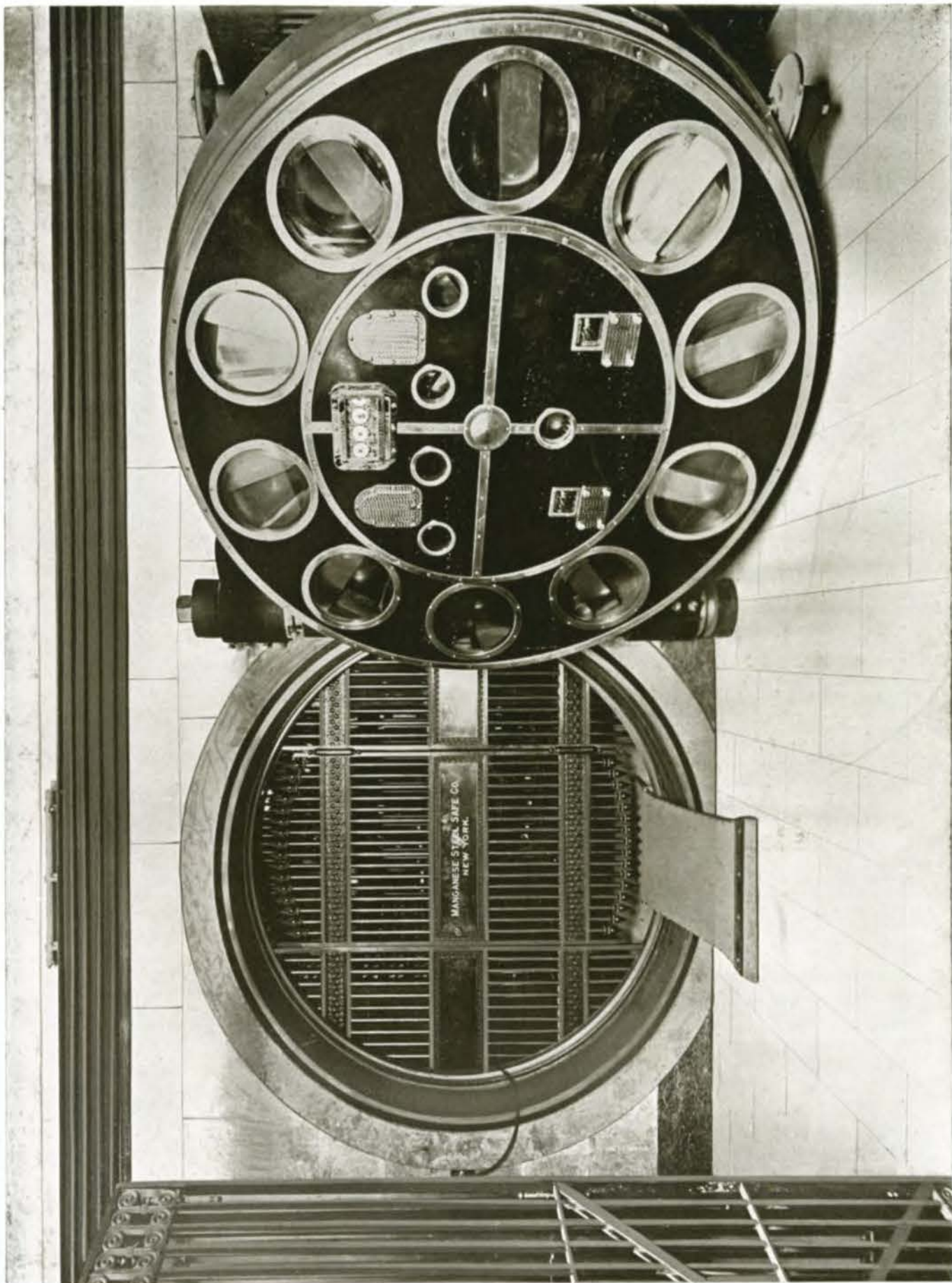

Ladd &
Bush
Bankers

Established 1868

19



"WHAT TIME IS IT?
MY WATCH AND CHAIN
HAVE STOPPED."



Willamette River

25



February

Continued

19—Prof. Matthews buys an alarm clock

20—Mutt and Jeff at the Wexford; Tobie and Stocker on front seat

21—Debate tryout

21—Basketball: W. U. 14, O. A. C. 16

22—George Washington's birthday on Saturday, curses!

22—Thirtieth anniversary banquet of Philodossians and Philodorrans

23—Jimmy Oakes at Lausanne

24—McClellan goes canoe riding

25—Baseball season opens

26—See Dec. 17

27—Hymn books found in the piano

28—Blackwell advises the track men to wear off their "Charley Horses" over Sunday—go out driving, maybe

29—There ain't none

We make a special effort to have
the Clothes and Furnishings
that pleases the young man

Bishop's Ready-Tailored Clothes

\$15.00 to \$25.00

Have all the little kinks and styles
wanted by every good, tasty dresser

Call in and let us
show you the
many new
patterns and
models

SALEM
WOOLEN
MILLS
STORE

CHAUNCEY BISHOP
Manager



March

1—Law banquet

2—Mills visits Lausanne Hall

3—Madame Herbst sings at the chapel

4—Big insurrection; Moore leads troops out on field; Freshmen are late to class; some Sophomores cut Psychology; Cool-ey sings "Where, oh where are the gay young Sophomores"

5—Collegian comes out; everybody reads the editorials

5—Willamette legislature closes with a feed at Belle's

6—Chimney burns out at Lausanne Hall

7—Y. M. C. A. election

8—Oldenburg ceases going to the Hall

9—Gary gets a haircut

10—Smith begins going to the Hall (See March 8)

11—Doane has a birthday

12—Doane comes to school wearing a pillow

12—Websterians plan to have a pie feed—but don't

13—Philodorian men all sick

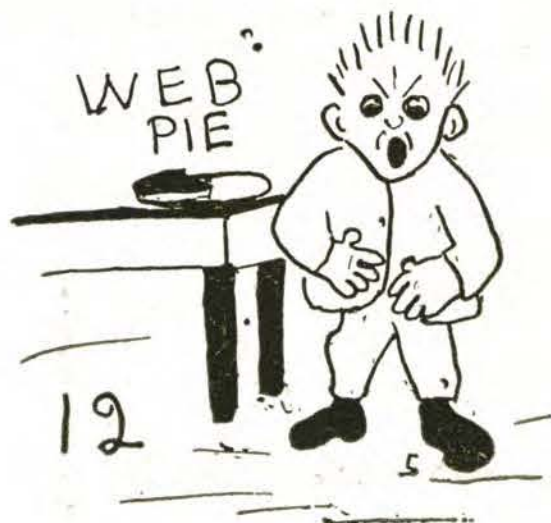

RODGERS PAPER CO.

Wholesale
Paper Dealers
and Book Binders



This Book is a Product of Our Bindery Department

220-222 State Street

Salem, Oregon

WHEN BUYING

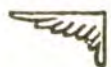

CHAIRS

for any purpose



be sure to get the HEYWOOD make

Our variety covers
every necessity in
all qualities of
wood and finish

CHAIRS
CHAIRS
CHAIRS

Church Chairs
School Chairs
Opera Chairs
Invalid Chairs

HEYWOOD BROTHERS & WAKEFIELD COMPANY

MANUFACTURERS

PORTLAND, OREGON

March

Continued

13—Hollingworth and the cook at Lausanne get looked in the pantry

14—Athletic and debate awards given

14—Bolt and Willamette delegation go to Newberg on the boat; the Heist girls steal a travelingman's suitcase

15—Baseball: W. U. 3, Chemawa 4

15—Ohling-Wieder hose company organized

16—Y. M. and Y. W. vesper service

17—St. Pat's day

17—Dr. Eaton and Mr. Severson at chapel

18—Stocker wins at Prohi' Oratorical Contest tryout

19-26—Spring vacation

19—Glee Club leaves on its trip.

22—P. Stoute takes Ruth Winters out riding

23—Easter; rain spoils many hats

24—Ben Neustel learns to split kindling

27—Pfaff recites in philosophy

28—Junior-Senior party

29—Hall girls entertain



OF
Willamette University

NEXT YEAR WHEN YOU COME BACK TO SCHOOL, OR, IF YOU ARE COMING FOR THE FIRST TIME, PLAN ON TAKING WORK in the

Art Department

A KNOWLEDGE OF HOW TO PAINT OR DRAW IS ALWAYS CONVENIENT THE YEAR AROUND, AND ESPECIALLY DURING THE HOLIDAY SEASON.

SPECIAL ATTENTION IS ALSO GIVEN TO WATER COLORS AND CHINA PAINTING. THIS WORK IS ALL UNDER THE PERSONAL SUPERVISION OF MISS MARGARET GILL, WHO HAS JUST RETURNED FROM NEW YORK, WHERE SHE HAS BEEN STUDYING FOR THE PAST TWO YEARS.

ENQUIRE AT THE UNIVERSITY OFFICE
AND THEY WILL GIVE YOU INFORMATION
AS TO WHERE the STUDIO MAY BE FOUND.

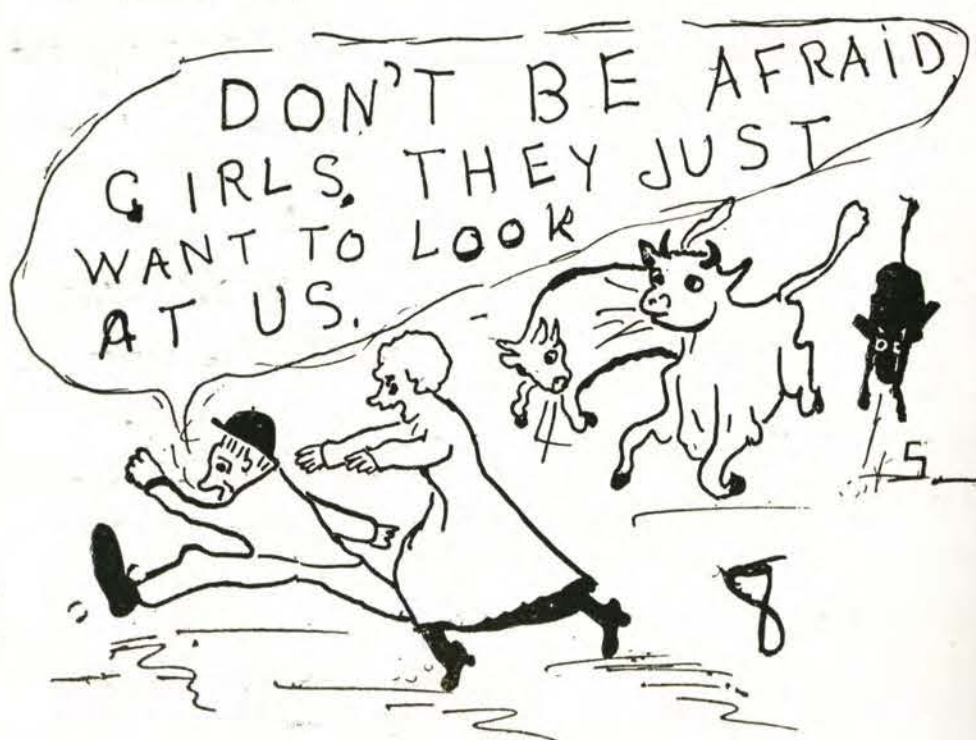

April

- 1—April Fool! Chapel seating a little mixed
- 2—Bingham sings on Y. M. C. A. Lyceum course
- 2—See December 17
- 3—Amundsen at Grand Theatre; he claims to have discovered the South Pole in his undershirt
- 3—Todd mentions in chapel that there is going to be a debate; Paget tells his famous Desdemona story
- 4—Idaho-Willamette debate, followed by big banquet, at which many old stories meet
- 5—Sophomores win Freshman Glee
- 5—Juniors begin regular practice on "Esmeralda"
- 6—The morning after the Freshman Glee; some students were late to Sunday School.
- 6—Juniors lead Y. M. C. A.
- 6—Chappell, Paget and the Macs formally organize "The Fuser's Club"
- 7—See Nov. 10.
- 8—Prof. Peck takes botany class to Bush's pasture
- 9—Wallulah staff has picture taken

STOP! LOOK! LISTEN!

ANOTHER FLOWER PLUCKED!
ANOTHER PEACH PICKED!
See Campus Calendar Dec. 2

Blanchard and Loughridge INVOLVED IN BIG MATRIMONIAL CRASH

WANTED — Copies of "How to be
happy, tho married" for the victims
Condolences Offered

COMMERCIAL BOOK STORE

163 North Commercial Street
Salem, Oregon

Everything in
BOOKS AND SUPPLIES
STATIONERY AND
ENGRAVING

W. L. Fuller

J. S. Fuller

Fuller Printing Concern

University Men
Who Understand
University Printing

Phone Main 2179
White Building 251 State Street

SPENCER HARDWARE CO.

HARDWARE
FINE POCKET CUTLERY
Shears, Scissors
Silverware, Paints, Oils, Etc.

466-472 State Street

April

Continued



9—Dr. Sweetland works on the athletic field

11—Wallulah staff has another picture taken

12—The game with Oregon didn't happen

12—Intercollegiate Prohibition Contest held at Eugene; Professor Matthews endeavors to chaperon the Willamette delegation

14—Several men try frantically to make dates for the Chimes of Normandy

15—Chimes of Normandy makes hit; a box party of "stung" individuals also makes a hit

15—Erskine quits smoking

18—Student Body nominations made; Prof. Von Eschen decides to sit with the Faculty; Dr. Patterson hands a nice, juicy lemon

23—Wallulah goes to press (?)

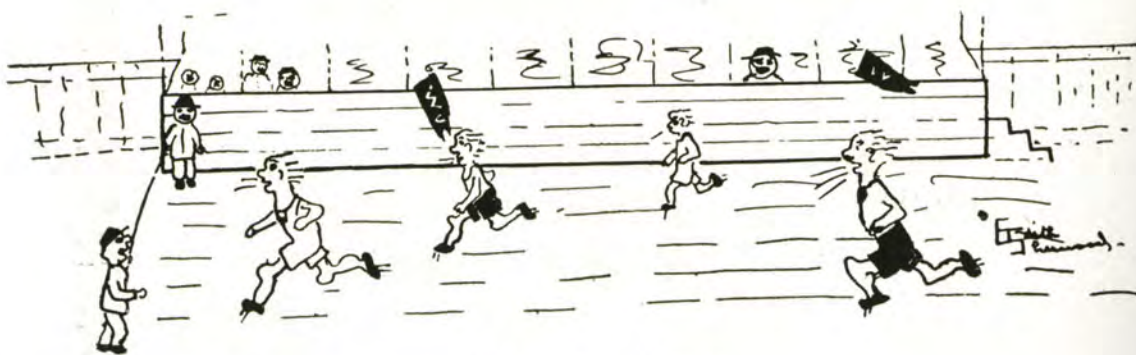

THE FINISH

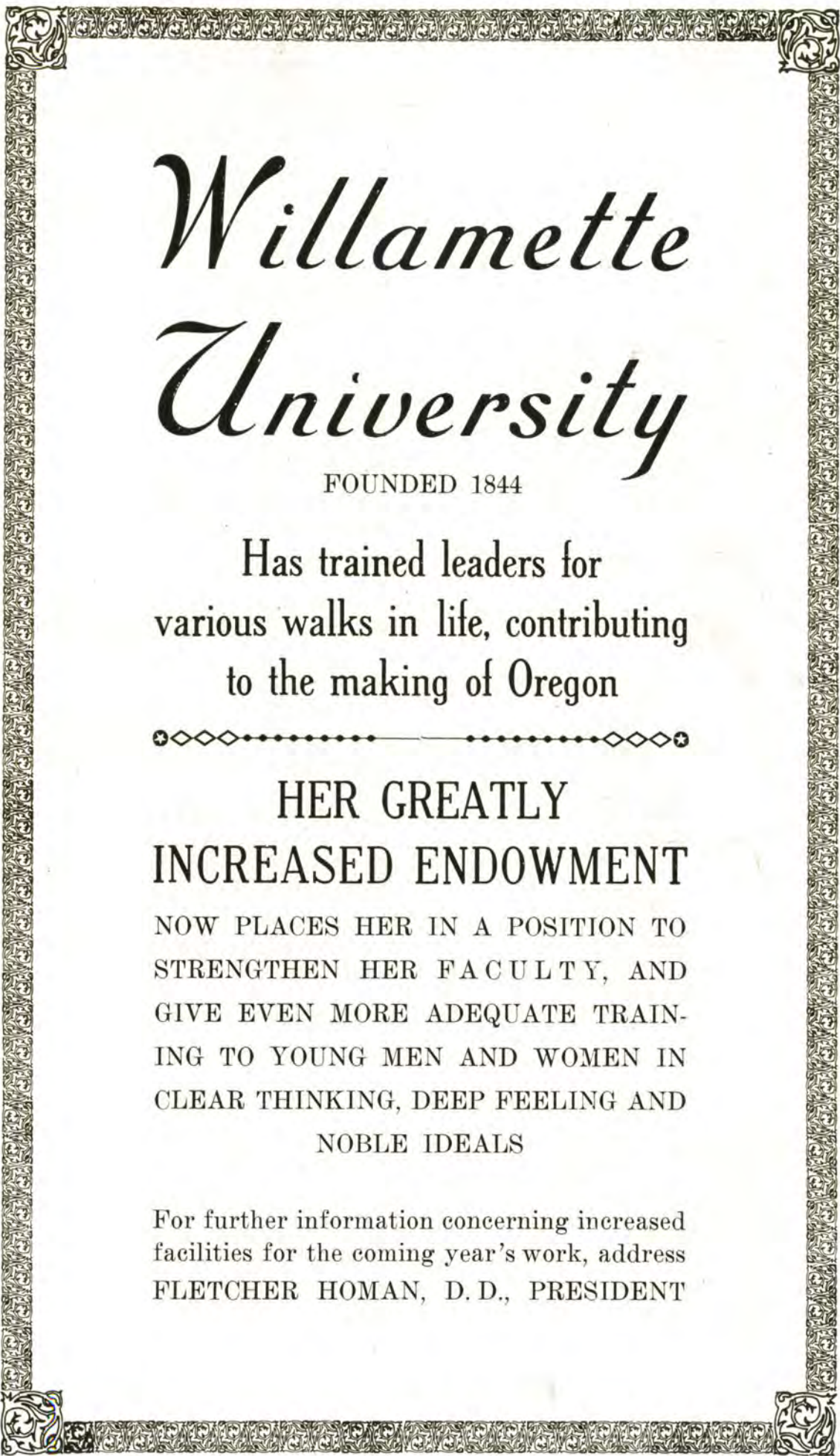

Willamette University

FOUNDED 1844

Has trained leaders for
various walks in life, contributing
to the making of Oregon



HER GREATLY INCREASED ENDOWMENT

NOW PLACES HER IN A POSITION TO
STRENGTHEN HER FACULTY, AND
GIVE EVEN MORE ADEQUATE TRAIN-
ING TO YOUNG MEN AND WOMEN IN
CLEAR THINKING, DEEP FEELING AND
NOBLE IDEALS

For further information concerning increased
facilities for the coming year's work, address
FLETCHER HOMAN, D. D., PRESIDENT

PRINTING



in its various branches

executed by the **JOB
DEPARTMENT**



**Statesman
Publishing
Company**



Telephone Main Five-Eight-Three
170 - 172 North Commercial Street
SALEM, OREGON

*Printers of
"The Wallulah"*

Too Crude to Print

NOTE:—The following "items" were handed in to the Wallulah for jokes, but as they were entirely too punk for using, they have been discarded entirely:

ACHINESE JOKE

Chu says George is a better sport than Bill because George has a girl, but he thinks that George will get old and then Bill will get Young, maybe.

Teacher: "What is joint education?"

Bright Boy: "Gymnastics."



The Joke Editor dreaming about some of the jokes that were handed in.

Farmer: "I see they have a new wagon called the 'Bain'; what do you think about it."

Freshman: "It is properly named I think, for all Bains have wagging (w a g o n) tongues."

(The idea is a good one.)

NEW JOKE ON AN OLD SUBJECT.

"Speaking about jewels, you may not know it, boys," said Oakes, "but there's a whole lot of difference between 'Pearl' and 'Mother of Pearl'."

A SAMPLE LIMERICK.

(There were seventeen verses—this is the best.)

Homan, D.D., is our president;
Of Salem he is a resident.

He's very fine, but
If you're tempted to cut
Classes, you'd better be hesitant.

(This is the worst.)

A nice young lady called Chappell
Adorns the front platform at chapel;

Thinks the spooner a goose—
For him has no use—
When one tried it with her, gave
that chap'ell.

Miss Thompson: "I wish I could sing with ease."

Mr. Jory: "I wish I could sing with Grace."

Miss Boyer: "What is your favorite color of hair?"

Odgers: "Red."

Elmo: "You think pretty well of yourself, don't you, Oscar?"

Lund: "Well, I think I'm not far from an angel."

(Does anybody think Lund said that?)

AN OPPENLANDER "JOKE."

Gerhart: "What do they call lemons in England?"

Ball: "I don't know."

Gerhart: "Lemons, of course."
(Ha! Ha! Ha!)

What would Louis Hepp do if the fire whistle were to blow while he was enjoying his "annual"?

Todd: "Was Rome founded by Romeo?"

Miss Krenning: "No; it was Juliet who was found dead by Romeo."
(Oh, slush.)

ONE OF TOBIE'S PREFERRED STOCK.

Why is Sunday at college like a saloon? Answer—Because it is full of whines, ails, and sham pains.
(Ouch!)

AT THE EATON CLUB

The President of the Club: "Mr. Hepp, will you say grace?"

Hepp (taken by surprise): "Er—I pass."

"What a man seweth that shall he also rip."

"Is a kiss nothing divided by two, or two divided by nothing?"

NOTE: — There are twenty-four more pages of similar matter which the Wallulah will gladly give anyone who will cart it away.

Sacred to the memory of the
Wallulah Staff



Let no evil be
spoken of the departed ones

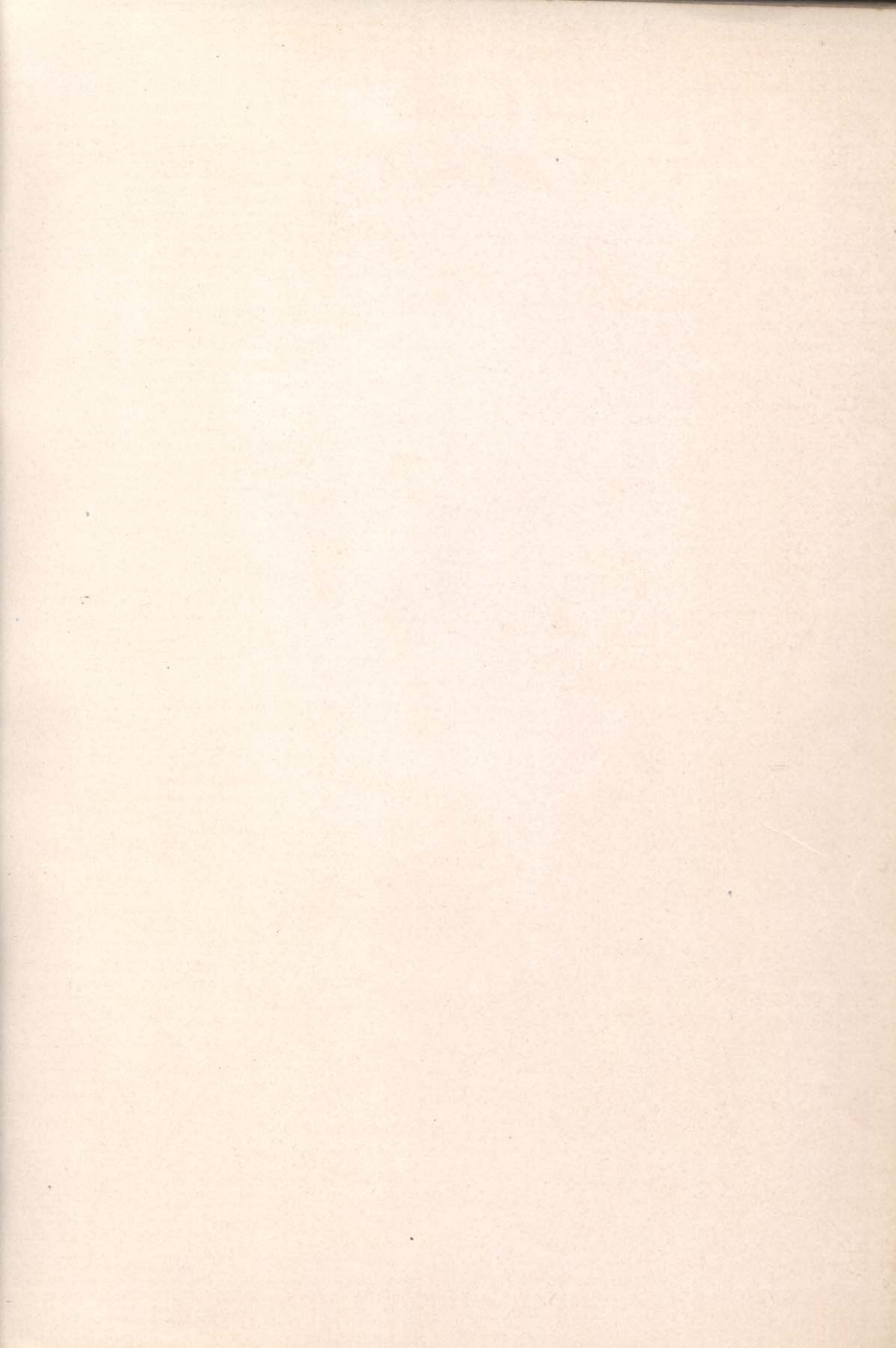

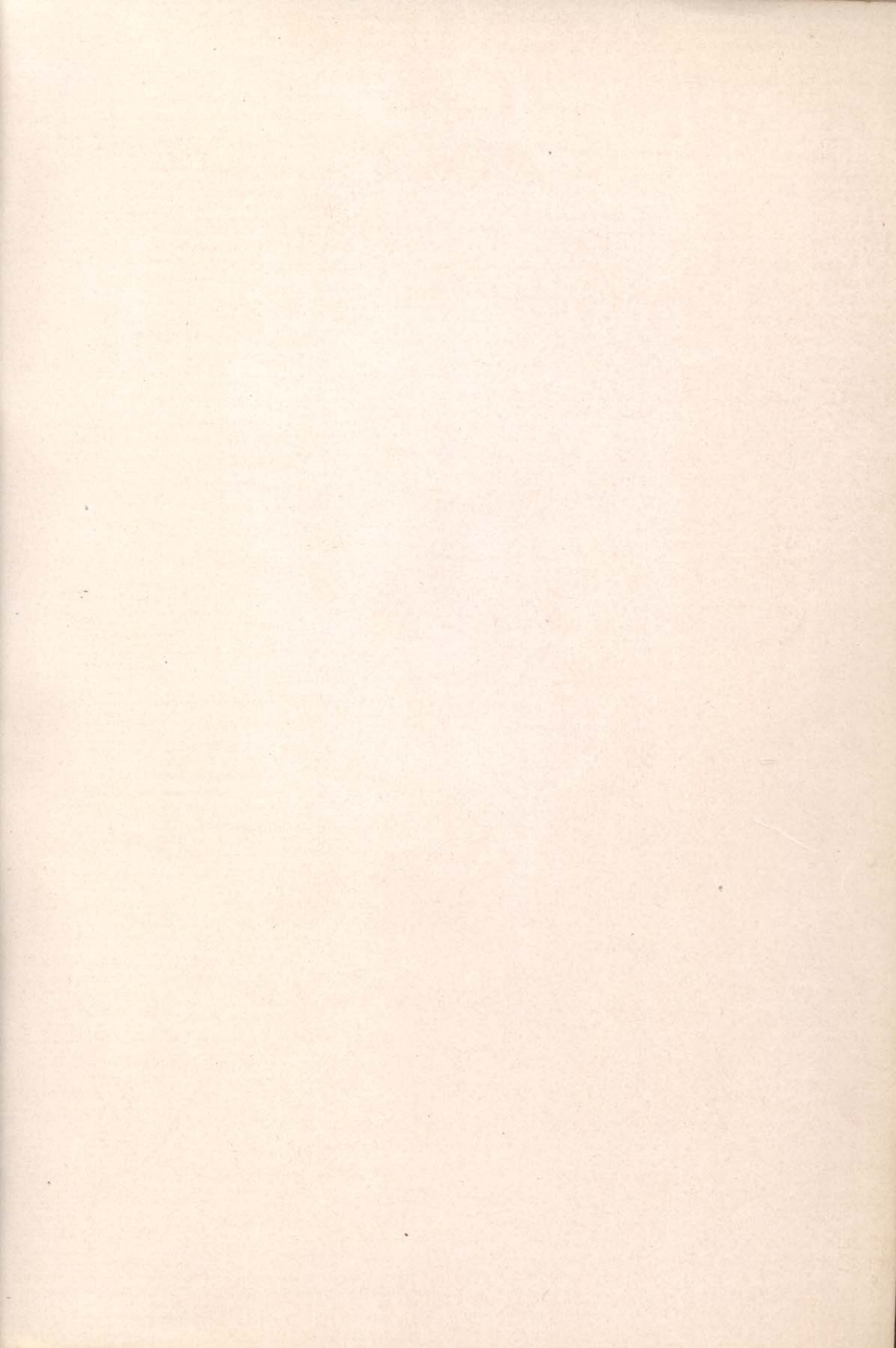

THIS BOOK DOES
NOT LEAVE
THE LIBRARY

