

# W I L L A M E T T E COLLEGIAN

THE OFFICIAL STUDENT NEWSPAPER SINCE 1889

VOLUME 102, No. 22 · APRIL 1, 1992

## ELECTION SPECIAL



WU

The statements and résumés contained herein were submitted by the candidates for ASWU offices. All grammatical and spelling errors extant are the responsibility of the candidates.

This issue was produced by Lance Todd Shipley and Seth Schaefer

# Bryan Boehringer



Major: Speech Communications and Political Science  
Class: Junior

Perspective. Over the years, I have talked with enough students to know that everyone has an opinion, and it is usually different from your next door neighbor's. When I was involved in the Theater Department I heard student's views on issues ranging from the *Collegian* to the Bachelor of Theater. When I played football, I had the chance to hear how athletes feel about everything from the weight room to tuition. In hall government, it was the alcohol policy and the Womyn's center. Most recently, as an RA, I have had the opportunity to hear about everyone's feelings on just about everything else. My point: when looking at the issues on campus, it is very important to examine them from all perspectives.

So What Is This Guy About?

**Building a Better Willamette.** I want to see some changes in our current committee system. Committees that generate reports that end up nowhere are useless. I would rather see more student input and representation on the existing trustee committees. When

accreditation was looming over our heads last year, university operations were a big concern, but now that accreditation is in the past we must not abandon our efforts. There are several opportunities for continued improvement. Let's stay competitive with our admission standards, and continue to improve our curriculum to maintain higher academic standards. Our relationship with TIUA is hardly utilized to the degree that it could be. We need to continue to take steps to integrate the Japanese students into Willamette. The brand new Commu-

that, if I am elected, I will do my best to represent your interests to the fullest extent.

I am an average student and an average guy. I feel like I know the real student body of Willamette. Not only are they the individuals that manage glee and sit on the senate, but they are also the individuals that commute from Portland or eat lunch in the corner of the Doney lunchroom. The primary function of the ASWU president is to promote the welfare of the entire student body. The president is the student's voice to the administration. When you elect a student body president, you are placing your trust in that individual to do the best possible job of representing your views and concerns to the administration. Because of my experience, I feel that I can represent

### Selected Activities Résumé

1991-1992	Resident Assistant, Doney Hall
Fall 1992	ASWU University Budget Committee
Fall 1992	ASWU Campus Development Committee
Fall 1992	Leadership Challenge Committee, presenter
Spring 1992	ASWU Senator for Matthews Hall
Fall 1991	Matthews Hall President

nity Outreach program has the potential to not only better Willamette, but it's surrounding communities as well.

When you are not standing in the president's shoes, it is hard to see exactly where to walk. Sincerity is often a welcome addition to anyone's campaign. The only thing I am going to promise is

you. I have the commitment and motivation to take your priorities to the administration, and to do everything possible to make them a reality. Each one of us is a vital part of this university. I am open to any ideas or concerns, just call at x6969. Please vote for total representation on April 6. Thank you.

# John Cable



Major: Undecided  
Class: Freshman

Hello Willamette University. Please allow me to introduce myself, I am little known ASWU Presidential candidate John L. Cable, and I am asking that you, as a favor for both you and me, vote for me in the upcoming ASWU election.

I am currently a freshman here at Willamette, and am majoring in getting the most for my \$17,100.00, as I am sure many of you are also. Many choose to call this "undecided" while I prefer to call it "secretly decided but withholding comment at this time."

I guess I'll just jump right in and tell you where I stand on a few things. I am not a member of any Greek Fraternity, but that is not that I never will be. I do not advocate abolishing the Greek system here at Willamette, or anywhere else for that matter. To

be as vague as possible, it's the right step for some people, and it's not for others. I have no immediate plans to totally restructure all of ASWU or anything radical like that. I am conservative, albeit not to extreme.

ASWU stands for Associated Students of Willamette University. In other words, it serves to represent you and your interests. Do you feel that it is succeeding in light of this definition? Is ASWU

instrumental in bringing ASWU to enjoy new heights of productivity, a sense of direction, and student popularity, and 3.) I would enjoy being involved in ASWU. Overall I would like to increase student awareness of ASWU. ASWU is modeled after the Senate of the United States, in which senators serve the interests of their constituents in a governing senate. In order for this to work here at Willamette in ASWU, senator-constituent commu-

nication and awareness need to be dramatically improved. To this regard, my mail box will always be open. (Currently A263, and if you can reach me at x3226, then do.)

I, John Cable, want to be your ASWU President. Now it is just a matter of whether or not you, the students of Willamette University, want me to fill that position, and I sincerely hope that you do!

### Selected Activities Résumé

The Collegian requested me to submit a résumé of all of my accomplishments that would make me worthy of your vote. I am all for voter awareness, but there is one problem, I don't have any impressive lists of accomplishments and involvement. Sad but true, so I guess it's your job as voters to get me off to the right start.

addressing your interests? Unfortunately, I suspect not.

The reasons I want to be ASWU President are quite simple: 1.) I honestly think that I could do a good job. 2.) I feel that I could be

# Maura Fogarty



Major: Speech Communications and Political Science  
Class: Junior

Three years and three Presidents later, I have learned what works and what doesn't in representing student interests to the administration. The President of ASWU is responsible to the students for advocating their concerns and interests to the administration. On my part this requires sincerity, approachability and preserverance in advocacy.

Representing your concerns means that I am going to be out there with you, listening to what you have to say. It is my responsibility to initiate contact with you rather than wait for you to bring concerns to me. My approachability and accessibility will ensure that I am accurately and effectively representing you. I am first and foremost a student, just like you. I go to classes and parties, and I worry about the same things you do. I have lived in Baxter, Matthews and Lausanne and thus, I understand the campus. I am Greek, yet I have lived in independent halls and have experienced the differences and uniqueness of both. My

leadership positions in residence halls have put me in touch with what students are concerned about and what they want done. With all due respect to the other candidates, I have this broad experience that will ensure that I represent the entire student body.

Knowing what the issues are isn't enough however. Advocating your concerns effectively is my responsibility. My experience with various committees has taught me how the system works. As a committee member, resident assistant and student, I have

input. We must make sure that it continues to do so next year in:

- communicating students' best interests in the renovation of the UC and the residence hall dining rooms,
- continuing a positive relationship with TIUA
- expanding our community outreach program, and
- advocating student input into the management of the Dining Commons. With it in operation for the first time next year, it is vital that student concerns are addressed to ensure that the Commons is meeting your needs.

## Selected Activities Résumé

1991-1992	Alpha Chi Omega Membership Development Chair
1991-1992	Alpha Chi Omega Alumni Chair
1991-1992	Trustee Committee for University Development
1990-1992	ASWU Finance Board
1990-1992	Resident Assistant

effectively dealt with the administration and faculty in representing student concerns. Representing the student body as a whole is an extension of what I have been doing these past three years.

In the past several years ASWU has been faced with several opportunities to reflect student

and inform you of what is getting done and how it is getting done. We all pay \$80 in ASWU fees each year and with that comes our right to vote and voice our opinions to the administration. You have a valuable stake in what ASWU does. Seize the opportunity and make your voice heard.

ASWU can be an effective forum for addressing student concerns. An effective President can be proactive. As President, I will open up the ASWU process

# Erik Kupka



Major: Political Science  
Class: Junior

Apathy is the biggest, nastiest, and most painful pimple on Willamette University's ass of progress. But how did it get there? The student body's voice has been unfairly silenced. Without that voice, there is no progress for the students or the Willamette community. Increasing the effectiveness of Associated Students of Willamette University, establishing the necessity of accessibility, and recognizing the equality of ideas will help relieve this reoccurring discomfort on campus.

In previous years, specific issues have dominated the candidate's forum and campaign. But this year, a significant issue that seems to permeate nearly every conversation is whether or not the Associated

Students of Willamette University is effective at accomplishing a goal. Before my tenure on the College of Liberal Arts Board of Trustees Committee, I expected to witness self-examination and self-criticism. But during my tenure on the committee, I saw self-affirmations and no improvements. Unfortunately, I can see a similar apathetic attitude develop-

ing within Senate. In order to prevent the growth of this apathy any further, we need to develop and implement the restructuring of Senate through a Constitutional revision which would increase efficiency and accountability. The restructuring of Senate will not only facilitate effectiveness, but it will also give us an effective means for channelling concerns and taking advantage of unutilized resources. But throughout this process, I firmly believe that accessibility through critically engaging conversation is necessary. All this means is that I want

## Selected Activities Résumé

1990-1992	ASWU Senator
1991-1992	CLA Board of Trustees Committee Member
1991-1992	University Student Affairs Council (USAC) Member
Fall, 1991	Interfraternity Council Executive Secretary
Spring, 1991	Greek Ethics Board Secretary
Spring, 1991	President of Phi Delta Theta

people to talk to me about these critical issues.

Not only is it necessary to restructure Senate, but it is also necessary for the student body to understand its potential voice concerning such critical issues as the developing sexual harassment policy and the coming University Center renovations. The development of the sexual harassment

policy represents an opportunity for students to take a critical step towards solidifying a position and gaining credibility with the faculty and administration. If a student voice is not heard now, that voice will fade away into mere apathy. The University Center renovation is another opportunity for a student voice to be heard. If our voice is not heard, there is no guarantee that the renovation will truly serve the students. As such, leadership opportunities on Senate, the University Student Affairs Committee, and President of Phi Delta Theta have equipped me with skills that are

necessary in order to represent a solidified voice.

Even though this campus has been lacking a student voice and effective leadership, this campus does not lack a vision.

I have a vision for this campus and community. A year from now, I hope to see that discomfort relieved by a restructured Senate being led by an accessible president with a loud student voice of criticism and support that will be heard by faculty and administration. Accessibility is the key; call me at 370-6680 or write to campus box F164.

# Chris Simmons



Major: Speech Communications  
Class: Junior

I am prepared to fulfill, and hopefully exceed, your expectations as President of ASWU. I have the qualifications and experience that will make it possible for me to make a difference as the Student Body President. If I am elected to this office I will have one main goal:

**to raise student advocacy to its highest point ever.**

As ASWU President, I want to insure existing committees accomplish the following:

- That planned renovations and improvements in the existing dining rooms, University Center and future expansion plans for the Hatfield Library, Sparks Center and Collins Science Center are conscientious of meeting the students' needs;
- That the *Collegian* and ASWU look into fostering a more productive and independent relationship with each other;
- That the Atkinson Lecture Series focuses on bringing "well known" international guests to the campus;
- That there is development of Off Campus Programs in Africa, South America, Mexico, Oceania, and OTHER National Universities and that these programs can be made financially possible for students.

The next ASWU President must work with the Senate, various student groups, faculty and administration to accomplish the following objectives:

- Encourage the development of a Student Advocacy Program where students could turn to for help when having conflicts with faculty or administration and find assistance;
- Implement a program for Trustees and administrators to "shadow" a student for a day—going to classes, eating in the new dining room, attending meetings to give them a better insight into college life;
- Push for a larger, more comprehensive Health Center;
- Utilize the growing non-traditional and transfer student groups on campus to get valuable informa-

Outreach Program;

- Support the University in our goal of achieving smaller class sizes and development of a more diverse curriculum in every department;
- Investigate the possibility of a tuition freeze program and work in a computer payment plan for those who might not otherwise be able to afford one;
- Develop opportunities and a system for Student Groups to work together for co-sponsorship of programs; and
- Start a student exchange program with local colleges and universities to see how other colleges are facing the same problems we have at Willamette.

Through my leadership and academic experiences I have developed extensive skills in verbal and written communication as well as maintained

a sense of humor. I am a pretty easygoing guy, but I will get things done—there is nothing more satisfying to me than facilitating and participating in the development and completion of a project.

The time for change is now. I am experienced and have all of the qualifications to be a President who will develop a cooperative and progressive student government. Support me so that we can leave Willamette a better and more productive place for future students.

### Selected Activities Résumé

1991-1992	Board of Trustees, Student Affairs Committee
Spring 1992	Manager, Junior Class—Freshman Glee
Spring 1992	President, Beta Theta Pi
1991-1992	Mentor, Community Outreach Program
Fall 1990	School University Student Affairs Committee (USAC)
Spring 1990	ASWU Senator for Baxter Hall

tion and assistance;

- Explore the possibility of obtaining a satellite television system throughout the campus to keep in touch with the world;
- Insure that the University is dedicated to the continuing expansion and growth of the Community

# Honor. Prestige. Wealth. Respect. Fame. Wisdom.

# BE THE EDITOR OF THE COLLEGIAN

Applications available Friday at the ASWU office. Due on April 15th.

# Louie Bottaro



Major: Speech Communications  
Class: Junior

Hi there! I'm Louie Bottaro and I am running for ASWU Vice-President. (Like you couldn't tell already.) I am a white male heterosexual so you are probably expecting me to be an ultra-right-wing conservative bastard. Listen to my little spiel here and then decide for yourself.

I came here to Willamette way back in the fall of 1989 with no aspirations to be involved in any form of stupid government. I never thought that I would want to run for a school office again. That was until I heard about who was running for this office and I chose to throw my hat into the ring. (Have you heard about the tuition break they give you if you win?) Besides, I have had a thorn in my side for quite a while about how lame and stupid ASWU has been in my three years here. So I consulted my good friend and fraternity brother of mine, Ken Oplinger, on how to win an ASWU election.

These are my beliefs: I believe that Jerry Hudson is really a myth.

I believe that Marriot was just misunderstood. I believe that Willamette University needs to sponsor a heterosexual interest group on campus and a Men's center. (If were going to be equal, why not be fair across the board.) I believe that there is no better way to have beer than if it has come from a keg. (Remember those?) I believe that the Collegian is just a puppet paper for the administration. I believe that Ross Stout is an overpaid executive meter maid. (Doesn't he have anything better to do than write tickets?)

forced to fund their programs out of their own pocket, so why not make all groups do it? I would like to see the money from all of the parking tickets go back to the ASWU fund instead of into some unknown fund. I would like to cut out ASWU sponsored dances and rechannel those funds into a campus party in the quad with a major band, and a beer garden for a big campus bash. In this time of economic recession, I believe that cutting back on our spending is the only logical way to help struggling students.

Lastly, for those of you who don't

know me, I am the type of guy who wears a baseball hat to class. I don't own an iron. Politically correct? Ha Ha!!! I don't have a 4.0. I don't

brownnose professors. I'm not going to shake your hand unless I like you. I drink beer, (occasionally). Hell, I'm a Lakers fan in the middle of Oregon. Thank you for your precious time.

### Selected Activities Résumé

- |             |  |
|-------------|--|
| 1991-1992   | Resident Assistant, Doney Hall                     |
| Fall 1992   | ASWU University Budget Committee                   |
| Fall 1992   | ASWU Campus Development Committee                  |
| Fall 1992   | Leadership Challenge Committee, workshop presenter |
| Spring 1992 | ASWU Senator for Matthews Hall                     |
| Fall 91     | Matthews Hall President                            |

There are a great many things that I would like to see happen at this school if elected. I think that to offset rising tuition costs, that ASWU should cut its spending back. Many organizations are

# Trey Krueger

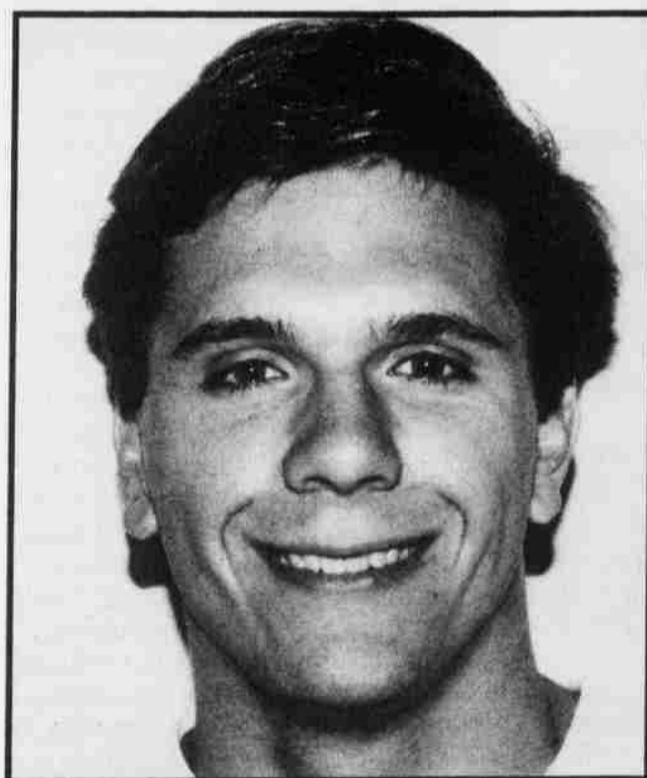

Major: Political Science  
Class: Freshman

What is the real value of higher education? True, the degrees many of us seek will open the door to lucrative careers and successful lives. And, yes, it is the first stepping stone into the work force. However, if that is all we include in the definition of a valuable education, than we have limited not only the definition but ourselves as well. The central component of a valuable college experience is the opportunity to learn. A tremendous amount of that learning occurs in the various classrooms and lecture halls about campus, but even more comes from the interaction with and exchange of ideas with our peers.

On campuses around the country students are becoming more and more involved in the

social and political issues that are affecting their lives. Why is it that our campus seems to be the exception. The office of Vice-President has the ability to help shake the mood of apathy currently enveloping our university through its direction of planning student activities. By bringing to campus more controversial speakers, promoting more forums

will help students define themselves and their stances things that are meaningful to them.

But the educational experience is not just about the individual. It is a time of preparation for entering into a society larger than ourselves, composed of an astonishingly diverse population. How can we hope to interact smoothly in that society if we can't establish a sense of

community here at Willamette? The fragmented feel that many of us say permeates the campus does not have to continue. I

would ask you to let me work with you to create a more meaningful experience for all of us.

### Selected Activities Résumé

- |      |  |
|------|--|
| 1991 | High school Student Body President                 |
| 1991 | Junior Statesmen of America State Attorney General |
| 1990 | Junior Statesmen of America Chapter President      |
| 1990 | Junior Statesmen of America Regional Vice-Mayor    |

for the discussion of current campus issues, and offering programs that challenge our ideas and values student government

# Crayton Webb



Major: Speech Communications and Political Science  
Class: Sophomore

My name is Crayton Webb and I would like to be your ASWU Vice President. A friend once told me that "you only go to college once; this ain't no dress rehearsal." People want something from their college days they will always remember. It is the job of the ASWU Vice President to organize quality events to create incredible memories.

**EXPERIENCE:** In order to run good events, one needs experience in organizing good events. From my two years on Activities Board, as an Overall and Class Glee Manager, a Homecoming Manager, Opening Days Staff, the Community Outreach Program Committee and other activities, I have had the opportunity to organize a variety of events and to see what events are successful here at Willamette.

**A NEW APPROACH:** We have some good events and some that need to be changed; those good events should not be sacrificed, but I think it is time for a new approach to ASWU events!

**LARGER EVENTS:** By streamlining ASWU's money toward five or six gala-type events, we can put on more memorable activities

appealing to the entire campus. ASWU could sponsor events like Tidal Wave (a bar-b-que party at the Oregon coast), Homecoming, a holiday event, a carnival (food from area restaurants and live bands), and the Glee Dance.

You would always know what is going on as I believe creative and new kinds of publicity are the key to successful events!

We need to bring back the Inter-Living Organization Council (ILOC). ILOC would include residence hall presidents, greek social chairs and the ASWU V.P. Together they can organize a monthly calendar of events for students, prevent big events from

Bistro were open a few hours every Saturday night for entertainment like jazz, alternative music, a comedian, or campus talent.

**BIG NAMES:** ASWU should combine with other Willamette organizations to pay for big name performers, bands, and even inspirational or funny speakers. Hollie Near and George Winston are performers who drew big crowds this year. Better yet, let's create an Oregon coalition for college activities and bring in those big names with other schools.

**WAIT, THERE'S MORE:** ASWU also needs spontaneous and wild events, like Flex-Off and Ski Bowl this year. There must be room for

other's ideas and money available for those organizations that need ASWU's help funding their events. I am determined to be approachable, to seek out student opinion, and to

provide events that students want! If you vote for me, you are voting for these ideas and programs; you will know what you are getting and that the job will get done! A vote for Crayton is a vote for reliability, organization, creativity, and credibility!

No matter what, VOTE this ASWU election!

### Selected Activities Résumé

1990-1992	ASWU Activities Committee
Spring, 1992	Glee Class Manager
1991-1992	Community Outreach Program Committee
1991	Opening Days Staff
Fall, 1991	Homecoming Manager
1990-1991	Overall Glee Manager

landing on the same dates and support each other's activities.

**ALTERNATIVES:** Students need alternatives to current events on weekends; something that takes place regularly. ASWU could sponsor a movie night every Friday and an Entertainment Night every Saturday. Wouldn't it be great if the CAT, or even the

# Dan Wren



Major: Economics  
Class: Junior

Hi, my name is Dan Wren and I am running for A.S.W.U. Vice-President. I've decided to run because I feel I have the innovation and the organization to give a much needed increase in student involvement. I am sure that we all remember our Opening Days experiences. It was a time for getting to know your classmates and, most of all, fun. It makes one wonder what happened to all of the enthusiasm and excitement we had for Willamette activities. I believe there

are many ways to recapture that spirit. **INNOVATION:** The Vice-President needs to be able to facilitate and implement many new and different ideas.

These may be ideas such as more A.S.W.U. activities in the Bistro, showing "The creature from the Black Lagoon" in the Sparks Center while the audience floats on inner tubes in the pool or even having an all campus dance in the Quad with a live band. Also, it is my hope that there can be more

integration with the Independents, Greeks and TIUA students. I believe this could become reality with a committee made up of Greek social chairs and RHA representatives that would meet and try to schedule non-conflicting dates for activities which could then be enjoyed by all. Along with innovation it is understood that the Vice-President needs to keep certain traditions alive and make them better, for example The Black Tie Affair and

take shape through ORGANIZATION and COMMUNICATION. With effective communication, through advertising, A.S.W.U. activities will have a better showing than ever before. Why not try chalk on the sidewalks (remember the great turn out at Flex-Off '92?), or assembled buoys to form a sign in the mill stream. People need to be informed of what is going on or they will never benefit from the activity. When I say communication, I mean reaching out to you through surveying or even group forums that could meet and discuss what you as a student body want from me.

I feel all of the ideas I have discussed will accomplish these goals that I have

for the 1992-93 school year. When it comes to being Vice-President, I will always remember that organizing student activities is my job. I will do everything to the best of my ability. I am willing to give 100% of myself to this position and I feel I could do the best job for you as a campus and a community. Thank you.

### Selected Activities Résumé

1991-1992	Choir Executive Council
1991-1992	Choir Section Leader
Fall, 1991	ASWU Activities Board
Fall, 1991	Opening Days Staff
Fall, 1991	ASWU UC Development Committee
1990-1991	Choir Executive Council

Splash. Along with these integrative activities, it is my hope that the Willamette community will become more cohesive and develop a community feeling in the centralized dining commons. I believe my innovative ideas will help our campus become more united, but, these ideas can only

# Marci Ellsworth



Major: International Studies and History  
Class: Junior

For the past three years, the answer to the \$150 question on the \$10,000 pyramid of ASWU has eluded me. It's not that I don't have an idea of what the answer should be, it's that I haven't been able to express it. My positions within the pyramid have given me a broad base of experience from which to draw and also ideas for improvement and enhancement. As your ASWU Secretary, I will be able to infuse this position and this campus with a greater sense of accountability, which I believe to be the answer to the question.

I have gained a broad base of committee experience at Wil-lamette. I have served actively on committees such as Gender Perspectives, the Leadership Challenge, and as a student artist. I have chaired fund-raising events, worked on the Northwest Greek Exchange committee, and held an executive office in Alpha Chi Omega. I have represented the Senate on the Collegian Board, and been both a member of and the chairperson of several ASWU committees. Perhaps most importantly, I have been interviewed by Elections Board and have interviewed others as a member of Elections

Board. All of these positions have been learning experiences for me, and I firmly believe that I can apply those lessons to this position.

As regards Elections Board, it is my belief that there needs to be a much greater sense of responsibility on both the Secretary's and the members' part. We need to have a Board that is willing to investigate the duties of the various Trustee/Faculty/ASWU committees and talk to people who have served on these committees. Only then will we, as a Board, know what qualities to look for in applicants. The Secretary should also request monthly reports from each committee, to ensure that progress is

the responsibility and continual improvement that go hand in hand with accountability.

The lessons that I have learned from my involvement with ASWU are far too numerous to list. I have seen the importance of dedication to a commitment, and the importance of representing the student body. I have experienced the frustrations of apathy and a lack of direction. My own goal as Secretary would be to make ASWU a more responsive and dedicated body. That would occur on the committee level by refining and improving the selection process that chooses committee members. By increasing accountability on the committee level, the entire campus benefits.

### Selected Activities Résumé

Fall-Spring 1991, Spring, 1992	ASWU Senator
Spring, 1992	ASWU Awards Committee co-Chair
1991-1992	Elections Board
1991-1992	Admissions Committee
Fall, 1991	Homecoming manager
Fall, 1991	Opening Days Staff

I firmly believe that over the past three years I have made changes and contributions to this campus. Those changes have

come about while I have been a part of the broad base of ASWU. As your ASWU Secretary, I will have the ability to affect the entire pyramid from the top down. If this isn't the answer, I'll just ask Cliff Claven. He'll know.

being made. The Election Board can never be content with its format, either. After we have interviewed candidates, we should follow up with an assessment of the interview. Only by a thorough and consistent process of self-examination can we achieve

Bryan Boehringer, John Cable, Maura Fogarty, Erik Kupka, Chris Simmons, Louie Bottaro, Trey Krueger, Crayton Webb, Dan Wren, Marci Ellsworth, Doug Applegate, Ryan Petersen

Do you know these candidates? Get to know them *before* they are your officers.

Attend the

# CANDIDATES' FORUM

6:30 pm Thursday, April 2 • Cat Cavern, University Center

# Doug Applegate

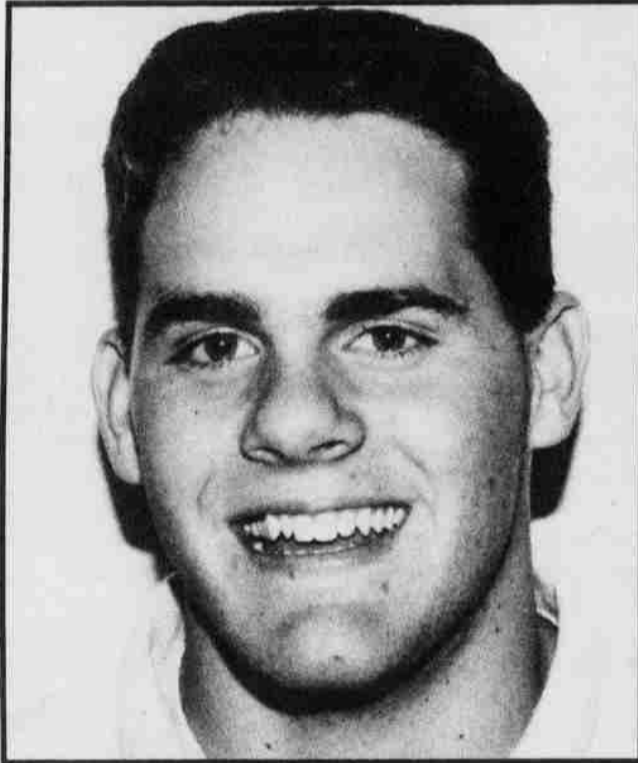

Major: Political Science  
Class: Sophomore

Let me start with an introduction that is new and unique. My name is Doug Applegate and I would like to be YOUR treasurer. Now that I have you so intrigued let me discuss my view of what the treasurer should do. As treasurer I would be in control of YOUR money, which is for YOUR enjoyment, YOUR use and YOUR fun. My job would not entail saying who could use or receive funds. I believe that is up to the senate and you. My position is to distribute the money fairly to all who are deemed deserving. This does not mean I will write checks with reckless abandon, rather that I will leave the choice of exactly who gets the funding up to the students.

To do this effectively I feel that the students need to know where the money is going. I would propose that the *Collegian* print a copy of the proposed ASWU budget. There-

fore the students could decide if any changes need to be made on who or how much groups are getting. I look forward to more closely aligning the ASWU budget with needs and wants of the students.

Another issue would be to make sure that the school is paying for all that they should. I do not feel that all activities should be totally funded by ASWU alone. I would try to get Willamette to pay for some events. I would also make sure that

I feel that to accomplish these goals and the other tasks of treasurer one must have well developed people skills. I feel that I can relate to anyone and would work to make ASWU an open and available resource to all students.

Spending the summer on the Willamette campus I feel that I can get a start on the job so that when the students do show up I will be even further prepared. This would also allow me to meet with ASWU advisor and get a inside track on exactly what needs to be done in

order to smoothly run the office.

Lastly I know that my energetic and gregarious personality

### Selected Activities Résumé

Fall 1990	ASWU Senator, Baxter Hall
1990-91	Willamette Soccer Team, captain for 1992 season
Spring 1992	Interfraternity Council Representative, Beta Theta Pi
1991-92	Mentor/Member Community Outreach Program
1990-92	Active Member, Campus Ambassadors
Fall 1990	Philanthropy Chair, Beta Theta Pi

ASWU funds are not used in the completion of the dining commons or in the renovation of the U.C.

would help put fun and excitement into ASWU. Thank you for your time and I would greatly appreciate your vote.

# Ryan Petersen



Major: Political Science  
Class: Sophomore

The position of Treasurer is one which demands experience, perhaps more so than any other ASWU position. The successful management of ASWU finances included much more than a simple job of accounting for a one year term. In addition to the day to day "number crunching," the Treasurer must be familiar with several things.

First, he/she must be familiar with the work of the previous Treasurer and Finance Board. Without knowledge of the previous year, the Treasurer would have no real references to guide him in his dealings with the various organizations that receive money from ASWU. This would be disadvantageous to both ASWU and to ASWU funded organizations.

Second, it is imperative that the

Treasurer is familiar with the operation of Finance Board. Finance Board is chaired by the Treasurer and is responsible for dealing with all requests for ASWU monies and in presenting the yearly budget to Senate. Experience with Finance Board is a tremendous advantage in the efficient preparation of a well

funding requests, it is necessary for the treasurer to have an understanding of, and good relationship with Senate.

I have the experience necessary to fulfill the position of ASWU Treasurer. I have been a member of both Senate and Finance Board for two semesters and have been involved with the 1991-92 budget from its

construction in Finance Board to its approval in Senate. Due to my involvement in both Senate and Finance Board I

### Selected Activities Résumé

Spring 1992	ASWU Senator (for Kappa Sigma)
Spring 1992	ASWU Finance Board
Spring 1992	Senate Political Advocacy Committee
Fall 1991	ASWU Senator (for Kappa Sigma)
Fall 1991	ASWU Finance Board
Spring 1991	President, Doney Hall

constructed budget.

Finally, a good treasurer should be familiar with Senate. Since Senate is ultimately responsible for the approval (or disapproval) of the budget and all major

have not only become familiar with these groups, but I have seen first hand what is required of the Treasurer, and I have the experience to meet those requirements.