

WILLAMETTE UNIVERSITY
LIBRARY

Handwritten signature

Call Number

~~██████████~~
~~██████████~~
~~██████████~~

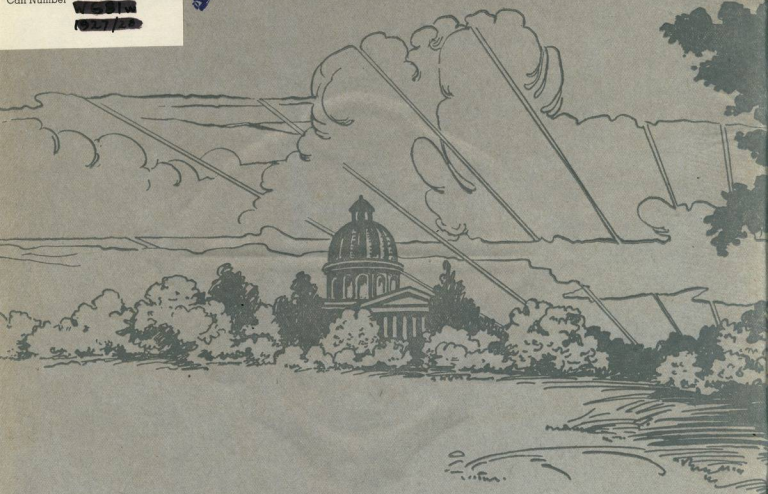

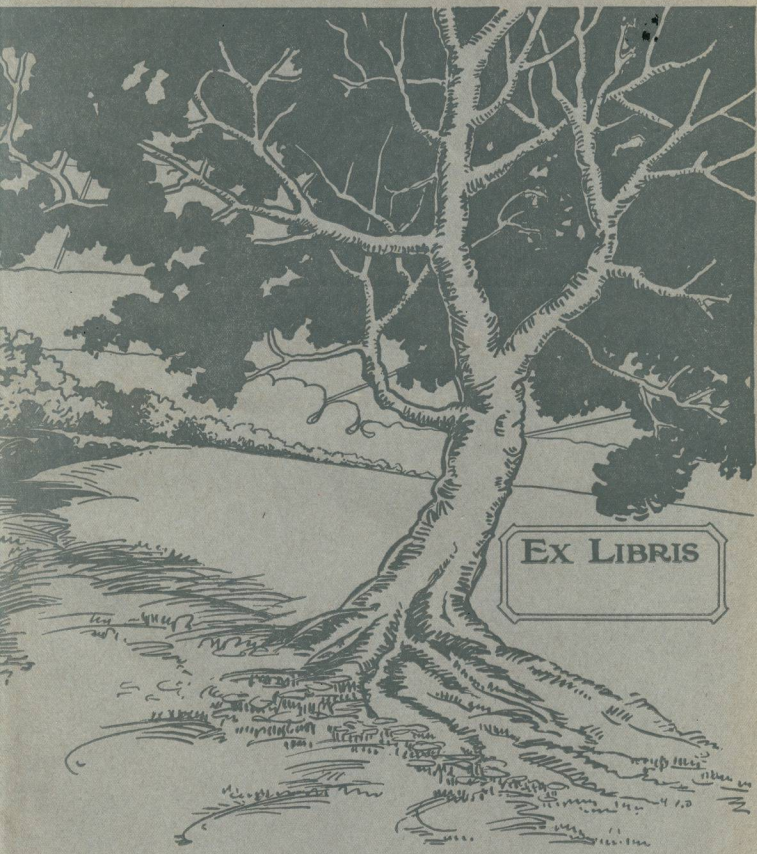

EX LIBRIS

ACKNOWLEDGMENTS

KENNEL-ELLIS, SALEM, ORE., PHOTOGRAPHY.
HICKS-CHATTEN, PORTLAND, ORE., ENGRAVING.
THE STATESMAN PUBLISHING CO., SALEM, ORE., PRINTING.
WEBER-MCCREA CO., LOS ANGELES, CAL., COVER.
RODGERS PAPER CO., SALEM, ORE., BINDING.

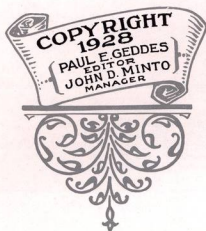

The title is enclosed in a decorative, hand-drawn frame. The top part of the frame is a cloud-like shape with a scalloped edge. The bottom part is a rectangular box with rounded corners and a double-line border. The text is centered within this frame.

The 1928
WALLULAH

Being a Record in
Copy and Pictures
of the Activities of
the College Year
1927-1928 at Will-
amette University

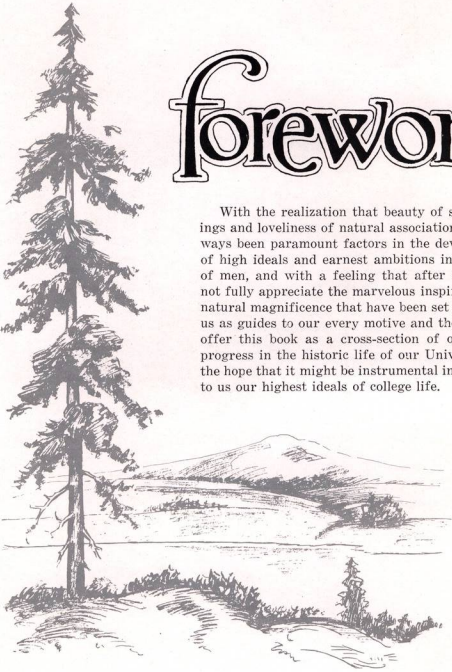

foreword

With the realization that beauty of surroundings and loveliness of natural association have always been paramount factors in the development of high ideals and earnest ambitions in the lives of men, and with a feeling that after all we do not fully appreciate the marvelous inspirations of natural magnificence that have been set up before us as guides to our every motive and thought, we offer this book as a cross-section of one year's progress in the historic life of our University, in the hope that it might be instrumental in recalling to us our highest ideals of college life.

10003
1345
13
1898

Dedication

To the business men and other worthy citizens of Salem, who, building around the old mission school into which Willamette University later developed, have added to the natural possibilities of the community, and have unreservedly supported the University in making its contributions to the world, the Wallulah of 1928 is dedicated.

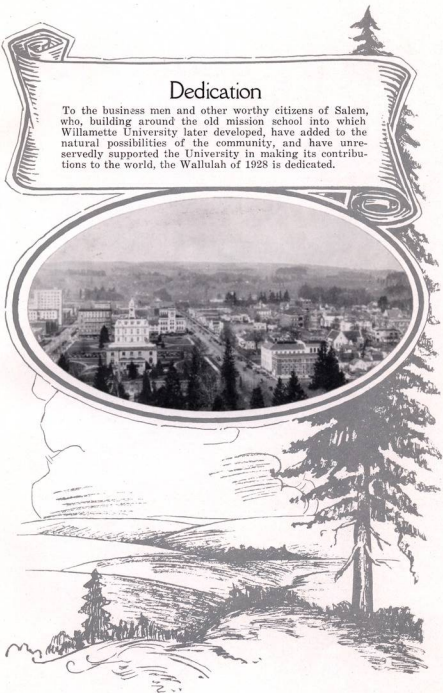

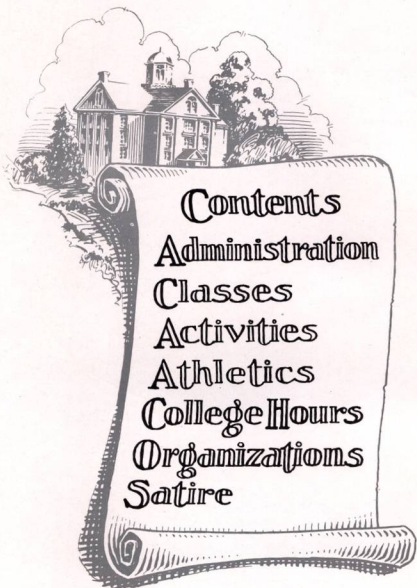

In Memoriam

PROFESSOR
GUSTAV EBSEN.

JACOB NICKLE
'22

REX PICKERING
KIMBALL SCHOOL

EDGAR B. PIPER
'86

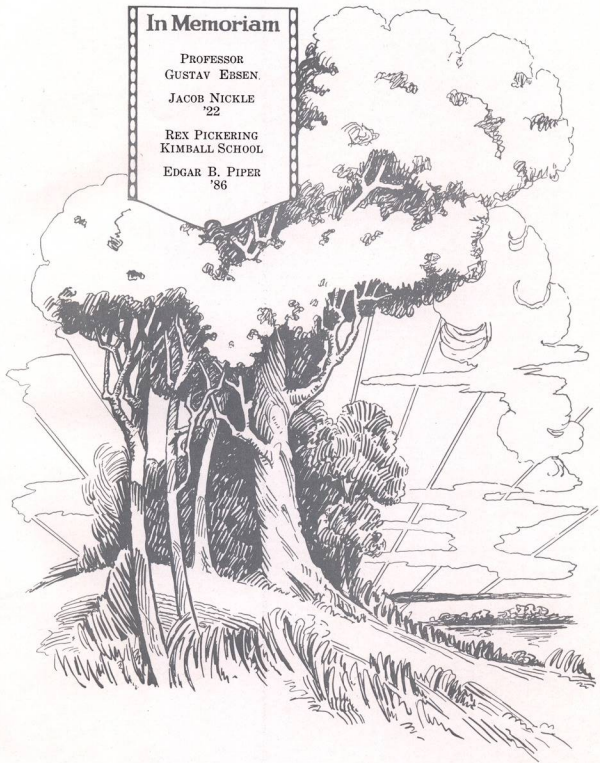

The WILLAMETTE CAMPUS

SITUATED as it is in the civic center of Salem, the campus of Willamette University forms one of the beauty spots of the city. Especially is this true since the task of re-landscaping has been carried through by two trustees, Mr. R. A. Booth of Eugene, and Mr. J. H. Booth of Roseburg. The efforts of these men have made the campus beauty a matter of pride for every student of the University.



ADMINISTRATION

The 1928 WALLULAH



WILLAMETTE UNIVERSITY
CARL G. DINEY, President
SALMON, OREGON

Wallulah

Any person has some fascinating experiences, but the college student for four years dwells apart in a palpitating world of his own. And the trouble is that when he leaves the campus his college life becomes dim and is forgotten. Not so if he have a copy of the Wallulah to keep the past always alive. This book is to be a whole switch-board of electric buttons, each lighting up a room crowded with memories. It will be an Aladdin's carpet to transport one to Willamette again, a Fountain of Youth to cancel the years. It's a right hearty service to render, and who doesn't need it?

Carl G. Diney

Page Eleven

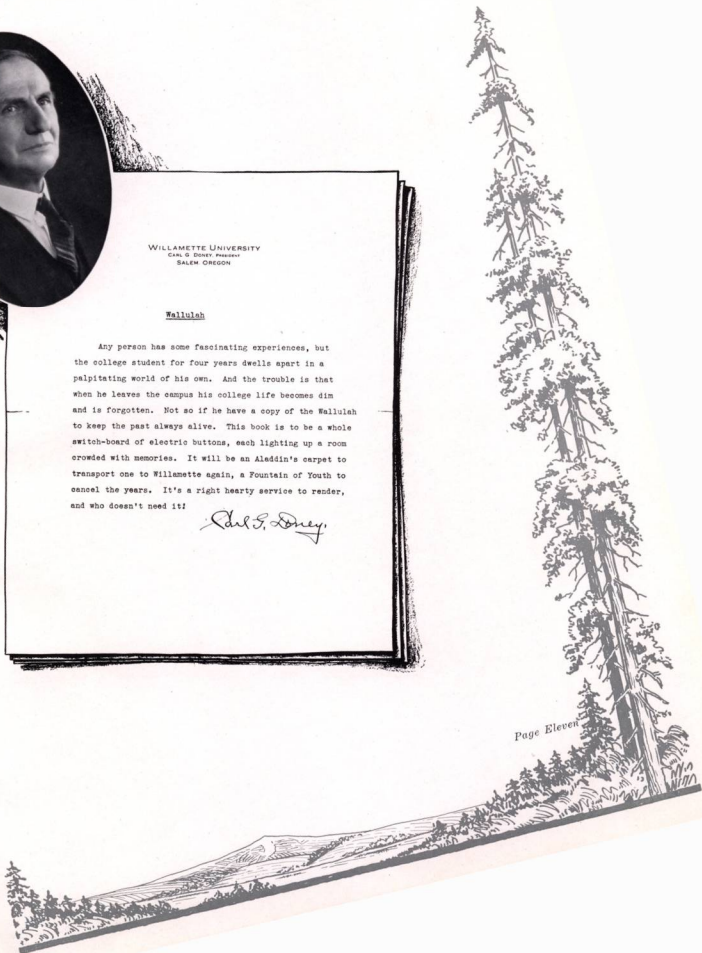



The 1928 WALLULAH



BOARD OF TRUSTEES

OFFICERS

President, B. L. STEEVES - - - Salem, Oregon
 Vice President, C. B. MOORES - - - Portland, Oregon
 Secretary, A. A. LEE - - - Salem, Oregon
 Treasurer, A. N. BUSH - - - Salem, Oregon

TRUSTEES

E. T. BARNES - - - Salem, Oregon	J. W. DAY - - - Portland, Oregon
J. H. BOOTH - - - Roseburg, Oregon	CARL G. DONEY, - - - Salem, Oregon
ROY BOOTH - - - Eugene, Oregon	ROY SHIELDS - - - Portland, Oregon
E. S. COLLINS - - - Portland, Oregon	MERTON DE LONG - - - Portland, Oregon
TRUMAN COLLINS - - - Portland, Oregon	C. B. HARRISON - - - Portland, Oregon
W. C. CULBERTSON - - - Portland, Oregon	I. H. VAN WINKLE - - - Salem, Oregon
M. C. GILL - - - Portland, Oregon	ARLIE WALKER - - - Sheridan, Oregon
R. J. HENDRICKS - - - Salem, Oregon	WM. T. ROBY - - - Salem, Oregon
A. L. HOWARTH - - - Portland, Oregon	D. LESTER FIELDS - - - Grants Pass, Oregon
G. F. JOHNSON - - - Portland, Oregon	M. A. MARCY - - - Forest Grove, Oregon
THOMAS B. KAY - - - Salem, Oregon	J. T. ABBETT - - - Portland, Oregon
A. A. LEE - - - Salem, Oregon	W. S. GORDON - - - Dallas, Oregon
L. L. MANN - - - Portland, Oregon	W. W. YOUNGSON - - - Portland, Oregon
PHIL METSCHAN - - - Portland, Oregon	A. S. HISKEY - - - Salem, Oregon
MISS BERTHA MOORES - - - Portland, Oregon	D. H. LEECH - - - Salem, Oregon
B. EARLE PARKER - - - Portland, Oregon	FRED C. TAYLOR - - - Salem, Oregon
LOYD T. REYNOLDS - - - Salem, Oregon	S. J. CHANEY - - - Eugene, Oregon
BISHOP W. O. SHEPARD - - - Portland, Oregon	R. A. BOOTH - - - Eugene, Oregon
A. A. SCHRAMM - - - Salem, Oregon	W. H. H. FORSYTH - - - Moscow, Idaho
B. L. STEEVES - - - Salem, Oregon	A. C. KERSHAW - - - Walla Walla, Wash.
PAUL B. WALLACE - - - Salem, Oregon	G. E. HUNT - - - Spokane, Wash.
E. L. WELLS - - - Portland, Oregon	T. W. JEFFRY - - - Spokane, Wash.
C. H. WHITE - - - Portland, Oregon	ROBERT BRUMBLAY - - - Walla Walla, Wash.
NRIJ. ZIMMERMAN - - - Portland, Oregon	F. D. McCULLY - - - Joseph, Oregon
C. B. MOORES - - - Portland, Oregon	C. H. PACKENHAM - - - Boise, Idaho
A. M. SMITH - - - Portland, Oregon	A. F. HELMER - - - Salem, Oregon
C. P. BISHOP - - - Salem, Oregon	FREDERICK ENGERBERTSON - - - Portland, Oregon



The 1928 WALLULAH



OLIVER

BEAVER

SAVAGE

GEORGE OSCAR OLIVER, A. M., B. D.

Vice-President, 1925-1929

A. B., A. M., Willamette University; B. D.,
Kimball School of Theology.

NAT E. BEAVER, A. B.

Registrar, 1924-1929

A. B., Willamette University

N. S. SAVAGE

Business Secretary, 1921-1929





FRANK M. ERICKSON, A. M.
PROFESSOR OF EDUCATION
DEAN

COLLEGE OF LIBERAL ARTS



THE branches of higher secular learning which the church brought down from the fifth century of the Christian era were called the Seven Liberal Arts. In the twelfth century they were the nucleus about which developed the University of Paris, the first university of modern type. When Willamette University first emerged in 1853 from the Oregon Institute, it was as a College of Liberal Arts. Law and medicine were added later.

This priority in time suggests also its fundamental place in higher education, for it is on such general training in the liberal arts that the best professional schools ground their special training. Likewise, students seeking the best preparation for useful citizenship turn to it.

The growth of the College of Liberal Arts at Willamette, like that of other institutions of higher learning, has been rapid in recent years. Even the requirements for entrance, for continuance in residence and for graduation have steadily advanced. In the last ten years it has more than doubled in the number of students in attendance, in number of its faculty and in endowment, and has now a student body well over five hundred, a faculty of thirty-eight members, a beautiful campus located at the civic center of Salem, the capital of the State, and an endowment of a million dollars. The quality of its work is attested by membership in the Association of American Universities and by the fact that its graduates are accepted in the leading graduate schools—the two tests that are the final mark of quality.



The 1928 WALLULAH



VON ESCHEN

SHERMAN

RICHARDS

FLORIAN VON ESCHEN, Ph.M.

Professor of Physics and Chemistry, 1908-1918; Professor of Chemistry, 1918-1929—

Ph.B., Ph.M., Simpson College; Graduate Student Lawrence University, University of Illinois, University of Chicago, Washington University.

CHARLES L. SHERMAN, Ph.D., Pd.D.

Professor of Social Science and Education, 1914-1915; Professor of Philosophy and Education, 1915-1929—

Ph.B., Upper Iowa University; Ph.M., Ph.D., Pd.D., New York University; Helen Gould Fellow in Education, New York University School of Pedagogy.

ERNEST C. RICHARDS, A.M.

Secretary of Education, 1916-1920; Professor of Rhetoric, 1920-1929—

Ph.B., A.M., Morningside College; Graduate Student Boston University and University of California.

JAMES T. MATTHEWS, A.M.

Professor of Mathematics, 1908-1929—

A.B., A.M., Willamette University; Graduate Student University of Chicago.

The James T. Matthews Professorship established by the classes of 1925-24-25-26.

SCEVA BRIGHT LAUGHLIN, Ph.D.

Professor of Economics and Sociology, 1923-1929—

A.B., A.M., Penn College; A.M., Haverford College; Ph.D., State University of Iowa; Graduate Student Harvard University and University of Chicago.

EARL THEODORE BROWN, M.S.

Professor of Physics, 1921-1929—

B. S., M.S., University of Washington; Graduate Student Stanford University.

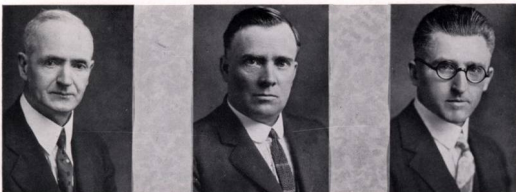

MATTHEWS

LAUGHLIN

BROWN



The 1928 WALLULAH



McCORMICK

DENISE

ALDEN

JOHN DALE McCORMICK, A.M., B.D., D.D.

Professor of Bible, 1922-1929—

A.B., A.M., D.D., Hamline University; B.D., Drew Theological Seminary; Graduate Student University of Chicago.

EDITH DENISE, A.M.

Assistant Professor of Modern Language, 1924-1929—

A.B., Lake Forest College; A.M., University of Chicago; Graduate Student in Paris, Leipzig, and Bryn Mawr College.

GEORGE HENRY ALDEN, Ph.D.

Dean, 1914-1925; Acting President, 1914-1915 and 1924-1925; The E. E. Upmeyer Professor of History, 1915-1929—

B.S., Carleton College; A.B., Harvard University; Ph.D., University of Wisconsin; Fellow in History, University of Chicago; Fellow in History, University of Wisconsin.

W. W. HERMAN CLARK, A.M.

Assistant Professor of Chemistry, 1923-1929—

A.B., A.M., Willamette University; Graduate Student University of Washington.

ALICE H. DODD

Instructor in Art History, 1915-1929—

Three years research work in Egypt, India, Palestine, and Italy.

CHARLES CHAWNER HAWORTH, A.B.

Instructor in Spanish, 1927-1929—

A.B., Penn College.



CLARK

DODD

HAWORTH



The 1928 WALLULAH



PECK



DAHL



SPARKS

MORTON E. PECK, A.M.

Professor of Biology, 1908-1909

A.B., A.M., Cornell College; three year research work in Central America.

OLIVE M. DAHL, A.M.

Dean of Women and Assistant Professor of German, 1927-1929—

A.B., University of North Dakota; A.M., Wesley College; Graduate Student Columbia University.

LESTLE JESSE SPARKS, A.B.

Assistant Professor of Physical Education, 1926-1929—

A.B., Willamette University; Graduate Student University of California and New York University.

CECIL R. MONK, M.S.

Assistant Professor in Biology, 1927-1929—

A.B., Nebraska Wesleyan University; M. S., University of Illinois.

ALIDA GALE CURRY, B.S.

Assistant Professor and Director of Physical Education for Women, 1926-1929—

B.S., New York State College for Teachers; Graduate Student Cornell University; Physiotherapy Aide, Reconstruction Department, Walter Reed General Hospital.

CLAUDE A. KELLS, B.H.

Instructor in Association Science, 1921-1929—

B.H., Springfield Y. M. C. A. College.



MONK



CURRY



KELLS



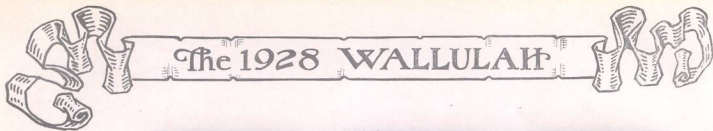

The 1928 WALLULAH



GATKE

JOHNSON

HALL

ROBERT MOULTON GATKE, PH.D., B.D.

Instructor in History, 1920-1921; Assistant Professor of History 1921-1925; Associate Professor of History and Political Science, 1925-1929—

A. B., A.M., Willamette University; B.D., Kimball School of Theology; Fellow in History, American University, 1923-1925; Ph.D., American University.

LELIA JOHNSON

Assistant Dean of Women, 1927-1929—

JOHN O. HALL, PH.D. LL.D.

Professor of Social Science, 1915-1918; Professor of Public Speaking, 1926-1929—

A.B., A.M., University of Denver; Ph.D., Columbia University; LL.D., Research University; Graduate Student Universities of Chicago and Minnesota.

ROY KEENE, B.S.

Director of Athletics and Professor of Physical Education, 1926-1929—

B.S., Oregon Agricultural College.

LOIS E. LATIMER, A.M.

Professor of Home Economics, 1924-1929—

B.S. in Home Economics, Milwaukee-Dowder College; A.M., Columbia University.

HENRY C. KOHLER, PH.D.

Professor of English Literature, 1926-1929—

B. Sc. in Education; A. M., Ohio State University; Ph.D., Ohio State University; Graduate Student Harvard University and University of Chicago.

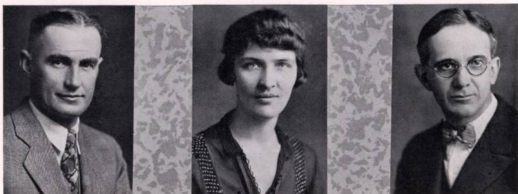

KEENE

LATIMER

KOHLER



The 1928 WALLULAH



HEWITT



McMINIS



KIRK

ROY R. HEWITT, A. M., LL.B.

Dean of the College of Law and Professor of Political Science, 1927-1929—

Ph.B., LL.B., Willamette University; A.M., Clark University.

AVOCA S. McMINIS, A.B.

Instructor in Latin and English, 1926-1929—

A.B., University of Oregon; Graduate Student University of California.

WILLIAM ELWOOD KIRK, A.M.

Professor of English, 1907-1911; Professor of Ancient Languages, 1906-1907; 1911-1913-1915-1929—

A.B., A.M., University of Nebraska; Graduate Student Columbia University and University of Chicago.

FRANK GEORGE FRANKLIN, Ph.D.

Professor of Social Science, 1918-1921; Librarian and Professor of Library Science, 1921-1929—

B.L., Cornell University; Ph.D., University of Chicago; Graduate Scholarship University of Nebraska.

WINIFRED MCGILL, A.M.

Instructor in English, 1924-1929—

A.B., McGill University; A.M., University of Washington.

ALEXANDER A. VAZAKAS, Ph.D.

Professor of Modern Languages, 1927-1929—

A.B., New York University; A.M., Columbia University; Ph.D., University of Chicago; Fellow, University of Chicago; Graduate Student University of Paris.



FRANKLIN



MCGILL



VAZAKAS





EMERY W. HOBSON
DIRECTOR OF THE SCHOOL OF MUSIC

SCHOOL OF MUSIC

MUSIC has taken its place in the world of education and culture as one of the most important factors in the development of the higher qualities natural to man.

It is the youngest and most potent of the arts, and its influence has done more to civilize the human race than any other medium of expression.

Desire is an instinct of the soul, the consciousness of forces working within us, the generator of moods and emotions.

Music has its origin in the soul's longing for expression. It appeals directly to the inner consciousness and bears the same relation to the external world that life does to form.

It is a language of moods and emotions out of which develop actions.

The right study and practice of the musical art is both ethical and hygienic and is conducive to refined emotions and self control. No man can listen to good music and not feel its uplifting and refining influence. Its power is too subtle to be measured.

True culture is an asset of unpurchasable value in society. To become accomplished in any fine art is to acquire a wealth far above the purchasing power of money. As an accomplishment, music ranks above all other arts in its power to give pleasure to both listener and performer.

The Willamette School of Music thus forms one of the most important departments of the University. Its influence, through the University glee clubs and graduates, is strongly felt throughout the Northwest.

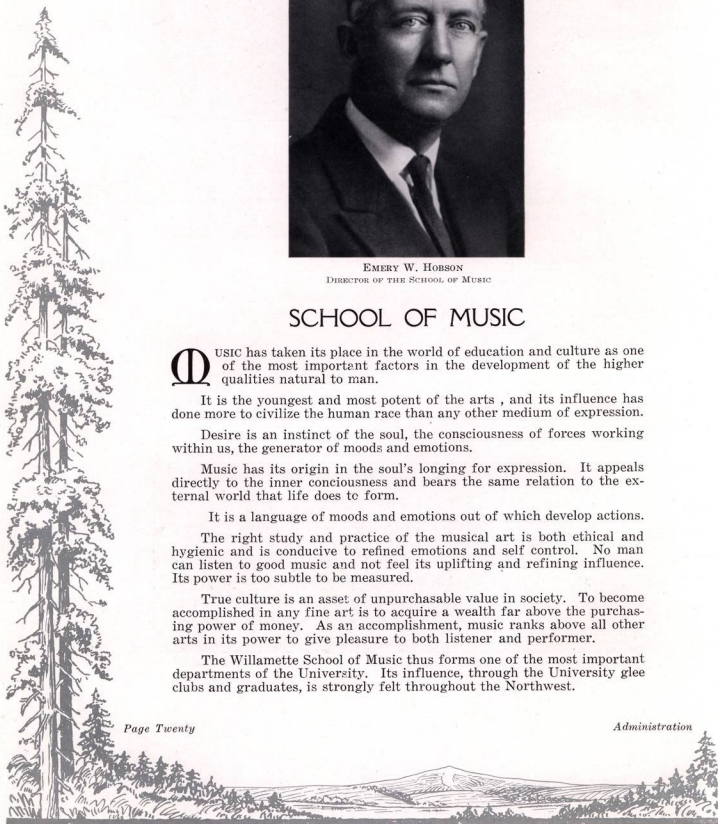

The 1928 WALLULAH



ROSS



GRAHAM

LUCILLE ROSS

Assistant in Piano, Organ, and Theory, 1925-1929—

Graduate Willamette University School of Music, Piano and Organ; Student, Piano, Lillian J. Petri; Graduate in Organ and Theory American Conservatory of Music, Chicago.

WILLIAM WALLACE GRAHAM

Professor of Violin, 1921-1929—

Royal High School of Berlin nine and a half years; Student Joachim and Martian.

T. S. ROBERTS

Instructor in Pipe Organ, 1919-1929—

Piano with Dr. Adam Geigel; Organ, etc., with Dr. D. D. Wood.

FRANCES VIRGINIE MELTON, M.M.

Director and Professor of Piano and Theory, 1924-1929—

Graduate Illinois Woman's College and Illinois College of Music; M.M., Illinois Woman's College; Student, Piano, Wm. H. Sherwood, Chicago; Wagner Swayne and Harold Bauer, Paris; Severin Eisenberger, Berlin, Theodor Leschetizky, Vienna; Theory, Emil Schwartz, Paris.



MELTON



GRAHAM





R. R. HEWITT, A.M., LL. B.,
PROFESSOR OF CONTRACTS AND TORTS. DEAN



I. H. VAN WINKLE, LL.B.,
DEAN, EMERITUS



COLLEGE OF LAW

THE lawyer's task is troublesome and arduous. An understanding of human relations can be attained only by the intense application of the highest faculties supplemented by the broadest training.

The legal profession has made an outstanding contribution of men equipped to contribute to the social objective. This contribution is not the result of mere chance. Men who have achieved success in the legal profession must have had high natural endowments and have passed a very scrutinizing and highly selective test of their ability to administer and deal in all phases of human relations. Given men and woman who have the natural endowment, the task of the college of law is to develop social ideals, to train and inspire the individual to the achievement of that worthy of doing.

To the end indicated, Willamette University College of Law, during the forty-four years of its existence, has made a definite and outstanding contribution and it claims the privilege and responsibility of doing a greater work in the future. Situated as it is just across the street from the Capitol buildings of the State of Oregon, the Supreme Court Library is available and an opportunity is afforded to observe the Supreme Court and other agencies of the state in operation. The College appreciates the recognition of its past achievements, acknowledges its opportunity and welcomes its duty.



The 1928 WALLULAH



KEYES

INMAN

WALTER E. KEYES, LL.B.
Professor of Bills and Notes, 1908-1929—
 LL.B., George Washington University.

E. M. PAGE, LL.B.
Professor of Criminal Law and Procedure.
 LL.B., Willamette, University.

C. M. INMAN, LL.B.
Instructor in Oregon Law and Probate Law, 1908-1929—
 LL.B., Willamette University.

RONALD C. GLOVER, LL.B.
Professor of Equity, 1921-1929—
 LL.B., Willamette University.

RAY L. SMITH, LL.B.
Secretary, and Professor of Constitutional Law and Municipal Corporations, 1921-1929—
 A.B., LL.B., Willamette University; LL.B., Yale University.

WILLIS S. MOORE, LL.B.
Professor of Real Property, 1922-1929—
 LL.B., Northwestern University.

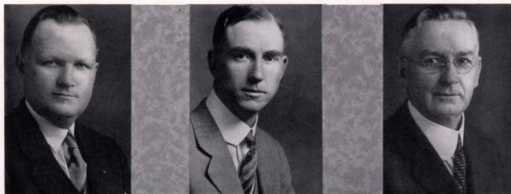

GLOVER

SMITH

MOORE





McKEE
SAVAGE

MILLS
GARRISON

RICCO
FISHER

HEINECK
PEMBERTON

RETTIE
LEWIS

JASPER
LEMERY

Student Assistants

<i>Physics</i>	- - - - -	FRANCES LEMERY
<i>English</i>	- - - - -	EUGENIA SAVAGE
<i>Rhetoric</i>	- - - - -	DOROTHY FISHER
<i>French</i>	- - - - -	ROSA RICCO
<i>Biology</i>	- - - - -	LOUISE GARRISON
<i>Chemistry</i>	- - - - -	EVANGELINE HEINECK
<i>History</i>	- - - - -	MARGARET LEWIS
		MILDRED MILLS
<i>Economics, Sociology</i>	- - - - -	EARL PEMBERTON
<i>Religion</i>	- - - - -	MARY McKEE
<i>Home Economics</i>	- - - - -	MARY RETTIE





CLASSES

The 1928 WALLULAH



SENIORS



Senior Committees

<i>Cap and Gown Committee</i>	-	DOROTHY G. ELLIS, CHAIRMAN HARRY CROUSE ETTA LEIGHTON
<i>Ring Committee</i>	- - - -	BARBARA GALLAHER
<i>Invitation Committees</i>	- -	LOUISE FINDLEY, CHAIRMAN OSCAR WHITE PHOEBE SMITH
<i>Freshman Glee Committee</i>	- - - -	PAUL TRUEBLOOD LOUISE FINDLEY
<i>Athletic Manager</i>	- - - - -	HENRY OBERSON
<i>Forensic Manager</i>	- - -	HUGH MC GILVERA
<i>Freshman Glee Words</i>	- - - -	PAUL TRUEBLOOD
<i>Freshman Glee Music</i>	- - - -	LOUISE FINDLEY
<i>Director Freshman Glee</i>	- - - -	MARGARET ARNOLD



The 1928 WALLULAH

SENIOR OFFICERS



FIRST SEMESTER

President - - WILLIAM TWEEDIE
Vice-President - DOROTHY G. ELLIS
Secretary - MARGARET ARNOLD
Treasurer - KENNETH LA VIOLETTE

SECOND SEMESTER

President - - PAUL TRUEBLOOD
Vice-President - HELEN G. SANDE
Secretary - - EUGENIA SAVAGE
Treasurer - - HOBART KELLY





The 1928 WALLULAH



ELOISE AILOR - - - - - Salem, Oregon

Latin. Clonian.

HARLEY ALLEN - - - - - Lostine, Oregon

Law, Political Science, Alpha Psi Delta; Blackstone Club; Class Debate (1).

MARGARET L. ARNOLD - - - - - Vancouver, Washington

English. Beta Chi; Coffee House (1); Beethoven, Sec'y-Treas. (3); Adelante, First Vice-Pres. (4); Glee Club (1), (2), (3), (4), Sec'y-Treas. (2), Mgr., Asst. Director, Soloist (3); Pres. Soloist (4); Class Sec'y. (4); Song Queen (3); Glee Leader (1), (2), (3), (4); Student Chapel Committee (4).

LAUREN BENNETT - - - - - The Dalles, Oregon

Mathematics, Chemistry. Science Club, (3), (4); President (4).

IRENE J. BREITHAUP - - - - - Salem, Oregon

Education. Alpha Phi Alpha, Recording Secretary (3); Adelante. Corresponding Secretary (2); President (4); Tau Kappa Alpha, Vice Pres. (4); Bar-W Club, Vice Pres. (4); Beta Chi Alpha; W. A. A., Treas. (3); Collegian Staff (3); Wallulah Staff (3); Class Basketball (2); Class Vice Pres. (3); Editor of Handbook (4); Y. W. C. A. Cabinet (4); Varsity Debate Squad (2), (3); Manager of Women's Debate (4); Member Forensic Council (4).

DESSIE ELLEN COX - - - - - Walla Walla, Washington

English. Delta Phi, Vice Pres. (3); Chrestomathean, Sec'y (3), President (4); Classical Club; Glee Club (4); "Wurzel Plummary."

CARL CRANE - - - - - Newberg, Oregon

Philosophy. Pacific College (1), (2), (3); Glee Club (4).

VIRGINIA MERLE CRITES - - - - - Spokane, Washington

History. Washington State College (1); Delta Phi, President (4); Adelante, Vice Pres. (4); Beta Chi Alpha; Theta Alpha Phi, Vice Pres. (2); Y. W. C. A. Vice Pres. (2); Associate Editor Wallulah (3); Collegian Reporter (2), (3), (4); Ch. Friendship Fund Committee, Seabeck Division; "The Importance of Being Earnest"; Chairman Senior Library Committee.

HARRY G. CROUSE - - - - - Portland, Oregon

History. Chicago Evangelistic Institute (1), (2), (3); Classical Club.

RALPH CLIFTON CURTIS - - - - - Salem, Oregon

Economics. Websterian (1), (2); Recording Sec'y. (2); Football (1), (2), (3); Truck (1); Collegian Staff (2); Wallulah Staff (2); Chairman Honor Code Committee (4).





The 1928 WALLULAH



RUBY C. CURTIS - - - Salem, Oregon

Chemistry, Lausanne Hall, (1), (2), (3); Adelante, Custodian (2); Corresponding Secretary, (4); Treasurer (4); Interclass Baseball (1); W. A. A. (2); Science Club, Secretary-Treasurer (4); Roguish Umps (2), (4); Writers Club (3).

DOROTHY GRAY ELLIS - - - Salem, Oregon

Literature, Lausanne Hall.

EVERETT A. FABER - - - Central Point, Oregon

History, Alpha Psi Delta, Vice President (3); Cub; Blue Key; Collegian, Manager (3); Frosh Basketball (1).

LOUISE FINDLEY - - - Salem, Oregon

Music, Delta Phi; Philodossian, Critic (3), President (4); Y. W. C. A. Cabinet (3), President (4); Beethoven Society; Glee Club Accomp. (2); Class Vice-President (3); Varsity Tennis (1), (2), (3), (4); Fresh. Glee Committee (1), (2), (3); Honor Code Committee (3).

DOROTHY FISHER - - - Portland, Oregon

English, Senior Scholar English, Lausanne Hall, Vice-President (4); Clonian, Vice-President (2); Treasurer (2); Y. W. C. A. Cabinet (3), (4); Roguish Umps; Beethoven Society; Wesleyan.

BARBARA GALLAHER - - - Salem, Oregon

History, Wesleyans; Clonian; First Vice-President (4); Interclass Debate (4).

LOUISE GARRISON - - - Vancouver, Washington

Biology, Senior Scholar, Lausanne Hall, House Council (4); Clonian; Beta Chi Alpha, Secretary-Treasurer (4); Science Club; Class Baseball (1); Wallulah Staff (2), (3).

CLAUDINE GERTH - - - Salem, Oregon

Latin, Alpha Phi Alpha, Secretary (3); Philodossian, Secretary (3); Classical Club, President (2); Program Committee (4).

BERNICE E. GROTH, - - - Vancouver, Wash.

Chemistry, Alpha Phi Alpha, Secretary (2), President (4); Glee Club (3); Clonian; Science Club; Classical Club; Wesleyans (1), (2); Class Basketball (1), (2), (3), (4); Class Baseball (1), (2) (3).

NADIE STRAYER HARDING - - - Salem, Oregon

Mathematics, Mathematics Assistant (3); Lausanne Hall, (1), (2), Hall Council (1) Clonian, Vice-Pres. 2; Bar W. Club; Tau Kappa Alpha; Science Club, Secretary-Treas. (4); Debate Team (2); Forensic Council, (3); Manager Women's Debate, (3).





The 1928 WALLULAH

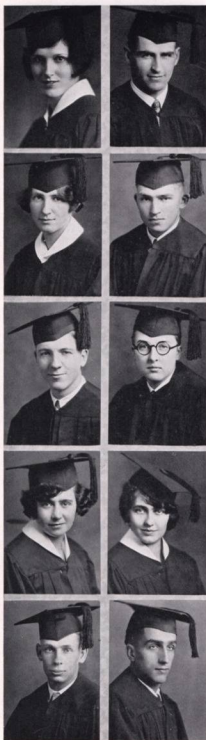

EVANGELINE HEINECK - - - - Salem, Oregon

Chemistry. Beta Chi, Treasurer (4); Adelante, Treasurer (2); Science Club; W. A. A.; Class Basketball (2), (3), (4).

ALBERT W. HERRMAN - - - - Baker, Oregon

Chemistry. Alpha Psi Delta; Websterian; Glee Club, (3), (4); "The Goose Hangs High"; Baseball (2); Football (2).

JOY HILLS - - - - - Salem, Oregon

Latin.

RUSSELL D. HILLS - - - - - Salem, Oregon

Mathematics and Physics. Epsilon Delta Mu; Band (1); Class Basketball (1), (2).

SIGMUND H. HUTH - - - - - Salem, Oregon

Chemistry. University of Minnesota, (1) (2); Kappa Gamma Rho, Vice President (4).

ELIZABETH HYDE - - - - - Portland, Oregon

Social Science. Alpha Phi Alpha; Philodorian; Coffee House; Collegian Staff (2), Editor (3); Y. W. C. A. Cabinet (3); Class Manager of Girls' Athletics (2).

CLARA LOUISE JASPER - - - - - Butte, Montana

Education. Senior Scholar Education; Beta Chi, Manager (3); Chrestomathean, Vice President (3), President, (4); Roguish Umps, Director (3), (4); Class Secretary (1).

GENEVIEVE JUNK - - - - - Salem, Oregon

French. Delta Phi; Adelante, Directress (2), Secretary (2); Beethoven Society, Vice President (4); Theta Alpha Phi; Glee Club (2), (3), Reader, (2), (3), President (3); "You Never Can Tell"; "Twelve Pound Look"; "It Never Rains," "The Intimate Strangers."

ROYAL W. KEEFER - - - - - Salem, Oregon

Mathematics and Physics. Epsilon Delta Mu, President (4); Philodorian, Reporter (1); Science Club; Track (1), (2), (3), (4); Cross Country (2).

HOBART R. KELLY - - - - - Portland, Oregon

Chemistry. Science Club; Glee Club (2), (3), (4), Vice President (3), Varsity Quartet (2); Class Treasurer (4).



The 1928 WALLULAH

ELMA KIMBRELL - - - Portland, Oregon
History.

DORIS KLINDT - - - The Dalles, Oregon
Latin. Lausanne Hall, House Council (2), President (4); Clonlan, Secretary (1), Vice President (2), Critic (4); Classical Club, President (2).

KENNETH LA VIOLETTE - - - Portland, Oregon
Political Science. Pi Gamma Mu; Cub; Blue Key; Spring Sports Manager (3).

KENNETH L. LAWSON - - - Spokane, Washington
Psychology. Sigma Tau; Blue Key; Cuba; Theta Alpha Phi; Y. M. C. A. Cabinet; Class President (3); "The Intimate Strangers."

ETTA L. LEIGHTON - - - La Grande, Oregon
Latin. Senior Scholar Latin; Alpha Phi Alpha, Manager (4); Philodotian, Corresponding Secretary (2); Classical Club, Vice President (4); President (4); Class Basketball (1), (4); Class Baseball (1), (2); Class Track (1), (2).

FRANCES LEMERY - - - Brooks, Oregon
Mathematics and Physics. Senior Scholar Physics; Assistant in Mathematics; Clonlan, Usher (2), Recording Secretary (3), Social Chairman (3), President (4); Science Club Secretary (2), President (4); W. A. A., President (4); Y. W. C. A., Treasurer (4); Class Baseball (2); Class Secretary (3).

MARGARET LEWIS - - - Portland, Oregon
History. Senior Scholar, History; Delta Phi, Treasurer (2); Adelante; Beethoven, Vice President (2); Y. W. C. A. Cabinet, Vice President (4); Class Vice President (2) (Men's) Glee Club Accompanist (3), (4).

MARY ELIZABETH MARTIN - - - Portland, Oregon
English. Alpha Phi Alpha, Recording Secretary (2), Vice President (3); Chrestomathean; Coffee House (3), (4); W. A. A.; Class Basketball (1), (2), (3); Class Athletic Manager (2); Collegian Managing Editor (3); Chairman Vigilance Committee (2).

KENNETH DALE McCORMICK - - - Salem, Oregon
Literature and Music. Kappa Gamma Rho, Vice President (3); Beethoven Society, President (4); Ball and Chain, President (4); Coffee House; Blue Key; W. Club; Class President (2); Manager Freshman Glee (1); Executive Committee (3), (4); May Day Manager (4); Editor W. U. Song Book (2); Track (3), (4).

HUGH McGILVRA - - - Portland, Oregon
Political Science. Senior Scholar, Political Science; Kappa Gamma Rho, Manager (3), President (4); Beta Chi Alpha; Blue Key, Vice President (4); Y. M. C. A. Cabinet, Seabeck Chairman; Collegian Staff (2), (3), Editor (4); Wallulah Staff (2), Editor (3); Executive Committee (4).





The 1928 WALLULAH

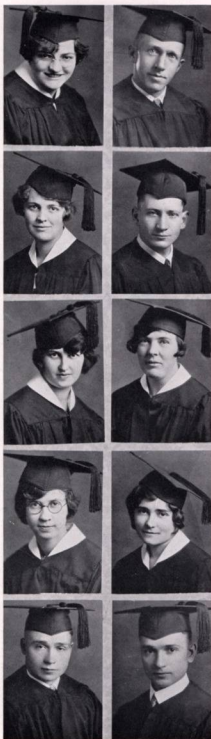

MARY KATHERINE MCKEE - - Humphreys, Missouri

Religion. Senior Reader, Religion; Gooding College; Theta Alpha Phi; Graduate and Post-Graduate of Missouri Wesleyan Conservatory of Dramatic Art; Coffee House.

WILLIAM G. MICKLESON - - - Salem, Oregon

Education. Wesleyans; Y. M. C. A. Cabinet.

MILDRED MILLS - - - Forest Grove, Oregon

History. Senior Scholar, History; Delta Phi, Vice President (3), President (4); Philodorian; Glee Club (4); Y. W. C. A. Secretary (2); Under Graduate Representative (3); Class Vice President (1); Student Body Vice President (4); Executive Committee (2), (4); Honor Code Committee (4); Wardrobe Mistress, "The Intimate Strangers" (2); Inter-Sorority Council (3), (4); Student Affairs Committee (2), (4).

HAROLD MUMFORD - - - Vancouver, Washington

Chemistry. Sigma Tau; Philodorian; Science Club, President (3); Glee Club (1).

BERNICE MULVEY - - - Salem, Oregon

Home Economics. Bar W. Club; Home Economics Club; Varsity Debate (2), (4); Class Secretary (3).

LURA MORGAN - - - Bandon, Oregon

History. Lausanne Hall; W. A. A.; Class Basketball (3), (4).

BERNICE R. NEWHOUSE - - - Springbrook, Oregon

French. Alpha Phi Alpha, Treasurer (4); Clonian, Treasurer (4); French Club, Reporter (3); Y. W. C. A. Cabinet (4); Senior Library Committee.

LOUISE H. NUNN - - - Salem, Oregon

History. Beta Chi, President (4); Adelante, Secretary (2), Treasurer (3), Vice President (3), President (4); Beta Chi Alpha; Y. W. C. A. Cabinet; Varsity Tennis (2), (3), (4); Class Vice President (1); Class Secretary (2); Class Tennis (1); Class Baseball (2); Class Basketball (4); Collegian "C"; Wallulah Staff; Student Affairs Committee; "The Intimate Strangers."

HENRY J. OBERSON - - - Colfax, Washington

Biology and Chemistry. Epsilon Delta Mu; Blue Key; Science Club; "W" Club; Cub; Track (1), (3).

LOUIS E. OBERSON - - - Colfax, Washington

Education. Epsilon Delta Mu; Wesleyans; Cosmopolitan Club; Classical Club; Y. M. C. A. Cabinet; Assistant Manager of Bookstore (2), (3), (4).



The 1928 WALLULAH

BEACH PATTON - - - - - Dundee, Oregon
Chemistry. Wesleyans; Student Volunteers.



H. EARL PEMBERTON - - - - -
Economics and Sociology. Senior Scholar, Economics and Sociology; Kappa Gamma Rho, President (4); Glee Club (1), (2), (3); Song Book Manager (3); Freshman Debate (1).

ELLA ROSE PFEIFFER - - - - - Walla Walla, Washington
English. Alpha Phi Alpha; Chrestomathean; Theta Alpha Phi, Vice President (4); W. A. A., Treasurer (4); Classical Club; Class Basketball (1), (2); "Icebound"; "The Intimate Strangers"; "The Importance of Being Earnest"; "Trifles"; Collegian Staff (3), Associate Editor (4).



CYNTHIA B. PIER - - - - - Chehalis, Washington
Education. Senior Reader, Education; Lausanne Hall, House Council (4); Adelante; Class Basketball (1).

JAMES C. RETTIE - - - - - Fossil, Oregon
Religion. Blue Key; Y. M. C. A., Vice President (3), President (4); Chairman of Northwest Council of Student Associations (4); Member of Sherwood Eddy Seminar and American Representative to European Student Conference 1927; Albert Prize (2).



MARY ELIZABETH RETTIE - - - - - Fossil, Oregon
Home Economics. Senior Scholar, Home Economics; Alpha Phi Alpha, Secretary (3); Clonian, Treasurer (3), President (4); Home Economics Club; Classical Club, Secretary (2), Program Chairman (2).

ROSA RICCO - - - - - Prairie City, Oregon
French. Senior Scholar, French; Lausanne Hall, House Council (3), President (4); Clonian; French Club, President (3); Class Basketball (1), (2), (3), (4); Class Baseball (1).



BESSIE LEE RICE - - - - - Wenatchee, Washington
Chemistry. Science Club.

IRENE RITCHIE - - - - - Hagerman, Idaho
Latin. Lausanne Hall, House Council (2), Vice President (4); Clonian, Treasurer (3); Classical Club, Second Vice President (3); Class Basketball (1).



NEVA JANET ROOT - - - - - Tigard, Oregon
History. Lausanne Hall; Chrestomathean, Reporter (4).





The 1928 WALLULAH



Page Thirty-four

WILLIAM TWEEDIE - - - Naches, Washington
History, Sigma Tau; Track (1), (2), (3), (4); Basketball (4); Class.

HARVEY ROSER - - - Roseburg, Oregon
English, Epsilon Delta Mu; President (4); Manager Handbook (4); Y. M. C. A. Cabinet.

HELEN SACHS - - - Colville, Washington
Religion, Wesleyans, Secretary-Treasurer, (3), (4).

HELEN G. SANDE - - - Salem, Oregon
French, Delta Phi; Philodorian; Class Vice President, (4) "The Intimate Strangers."

EUGENIA M. SAVAGE - - - Salem, Oregon
English Literature, Senior Scholar, English Literature; Christomathewm, Treasurer (2); Classical Club (2), (3); Beethoven, President (3); Wesleyans; Coffee House; Y. W. C. A., Secretary (2); Class Secretary (4); Wallulah Staff (3); Graduate Piano Department.

THERESA SCHOTTHOFER - - - Salem, Oregon
History, Classical Club, Vice President (4); Class Basketball (2), (3), (4).

LAURENCE SCHREIBER - - - Salem, Oregon
Political Science, Alpha Psi Delta; Blue Key; Ball and Chain; Glee Club (2), (3), (4); Secretary (2), (3); Manager (4); Honor Code Committee (4); Class Treasurer (2); Class Basketball (2), (4); Wallulah Staff (2); "The Intimate Strangers."

PHOEBE SMITH - - - Vancouver, Washington
Spanish, Beta Chi, Secretary (3), Vice President (4); Philodorian, Secretary (2); Vice President (3), President (4); Beta Chi Alpha, Secretary-Treasurer (3), President (4); W. A. A.; Y. W. C. A. Cabinet (3); Interclass Tennis; Senior Library Committee (4)

WILMA SPENCE - - - Albany, Oregon
English, Secy. (4), Beta Chi, Secretary (4), Vice-Pres. Philodorians, Vice President.

ALICE TAYLOR - - - Omak, Washington
English, Lausanne Hall, Reporter (2); Hall Council (4); Clionian, Vice President (3); Coffee House (3), (4).

Senior Liberal Arts



The 1928 WALLULAH

VERNON R. TAYLOR - - - Roseburg, Oregon

Religion. Sigma Tau; Websterian; Interclass Contests (1), (2), (3), (4); Varsity Track (1), (2), (3), (4).

EDWARD TERRY - - - Jefferson, Oregon

Philosophy and Psychology. Linfield College. (1), (2), (3).

ORMAL B. TRICK - - - Salem, Oregon

History and Religion.

PAUL GRAHAM TRUEBLOOD - - - Roseburg, Oregon

English Literature. Sigma Tau; Coffee House, President (3), (4); Y. M. C. A. Cabinet (4); Glee Club (1), (3); Rhodes Candidate (4); Class President (4); "The Intimate Strangers."

OSCAR A. WHITE - - - Hardin, Montana

Physics and Chemistry. Sigma Tau, Manager (2); Vice President (3), President (4); Cub; Interclass Basketball (2), (3); Interclass Baseball (2), (3).

ROBERT GEE WITTY - - - Miami, Florida

Religion. Tau Kappa Alpha, President (4); Wesleyans, President (3); Bar W. Club; Classical Club, Treasurer (1); Y. M. C. A., Treasurer (3); Debate (2), (3); Manager (2); Forensic Council (4); Oratory (2), (3), (4); Keyes Prize (2); "The Importance of Being Earnest."

WILLIAM H. WRIGHT - - - Portland, Oregon

Education. North Pacific Evangelical Institute; Wesleyans; Beethoven; Glee Club, Assistant Director (2), (4); Varsity Quartette (3).

CLIVE ZELLER - - - Salem, Oregon

Physics. Alpha Psi Delta; "W" Club; Football (1), (2), (3), (4); Basketball (2), (3); Track (1), (2), (3), (4).

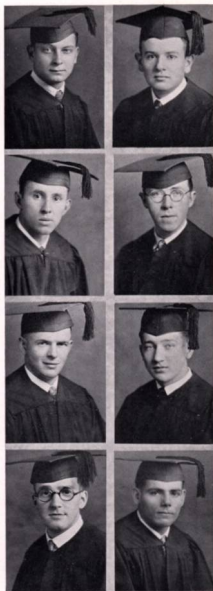

SENIORS

CORNELIUS BATESON - - - Canby, Oregon

History, Kappa Gamma Rho; Cub; Ball and Chain.

GURNEE FLESHER - - - Salem, Oregon

Biology, Alpha Psi Delta; Basketball (3), (4), Manager (4); Track (1), (2), (3), (4); Football manager (3); Blue Key.

JOSEPH MEYER - - - Stanfield, Oregon

Physics, Science Club (3), (4).

HELEN POLLOCK - - - Salem, Oregon

English Literature, University of Oregon (1), (2), (3).



W The 1928 WALLULAH



JUNIORS



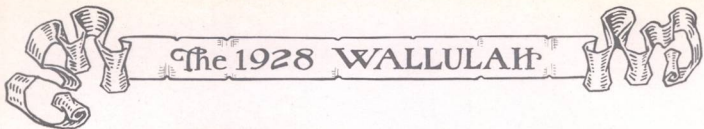

Junior Class Committees

<i>Freshman Glee Chairman</i>	- - -	HELEN BRIDGEMAN
<i>Freshman Glee Music</i>	- - -	HELEN BRIDGEMAN
<i>Freshman Glee Words</i>	- - -	FRANK ALFRED
<i>Forensic Manager</i>	- - -	WENDELL KECK
<i>Junior Play Manager</i>	- - -	CLARENCE EMMONS



The 1928 WALLULAH

JUNIOR OFFICERS



FIRST SEMESTER

President - - WILLIAM SMULLIN
Vice-President - - JEAN WHITE
Secretary - - - ELSIE TUCKER
Treasurer - - WAYNE WELCH

SECOND SEMESTER

President - - - CAROL PRATT
Vice-President - BEATRICE LOCKHART
Secretary - - - HELEN HISEY
Treasurer - WILBURN SWAFFORD





The 1928 WALLULAH



MARY LOUISE AIKEN - - - Salem, Oregon

ELSIE ALLEN - - - Albany, Oregon



ESTHER AYERS - - - Grangeville, Idaho

DOROTHY BARBER - - - Camas, Washington



MARION BECKLEY - - - Salem, Oregon

REEVE BETTS - - - Athena, Oregon



GEORGE BIRRELL - - - Amity, Oregon

DOROTHY BRANT - - - Salem, Oregon



TRYGVE BRAUTI - - - Toledo, Oregon

HELEN BRIDGEMAN - - - Harrison, Idaho





The 1928 WALLULAH



HARVEY BROCK - - - - - Salem, Oregon

NEIL BROWN - - - - - Salem, Oregon

NELL BRUNEAU - - - - - Tacoma, Washington

MAIDA CALDWELL - - - - - Salem, Oregon

MARY CLANFIELD - - - - - Redmond, Oregon

BUNEVA CULBERTSON - - - - - Clatskanie, Oregon

ANTONIO DELFINADO - - - - - Philippine, Islands

FLOYD EMMONS - - - - - Salem, Oregon

CLARENCE EMMONS - - - - - Salem, Oregon

GEORGIA FAIRBANKS - - - - - Vernonia, Oregon





The 1928 WALLULAH



FRANCES FELLOWS - - - - Salem, Oregon

DOROTHY FERRIER - - - - Raymond, Washington



MABEL FLATT - - - - Eugene, Oregon

EVERETT GARDNER - - - - Salem, Oregon

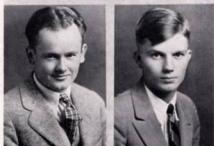

PAUL GEDDES - - - - Roseburg, Oregon

EVERETT GETTMAN - - - - Newberg, Oregon



FRANK GIROD - - - - Salem, Oregon

DONALD GRANT - - - - Fairview, Oregon



MEREDITH GROVES - - - - Turner, Oregon

RUTH MARGARET HALL - - - - Payette, Idaho



The 1928 WALLULAH

LLOYD HARDER - - - - Kalispell, Montana

WILLIS HATHAWAY - - Washougal, Washington

HELEN HISEY - - - - Salem, Oregon

LOIS HOCKETT - - - - Salem, Oregon

MILDRED HUBBARD - - - Dayton, Washington

BERNICE JACKSON - - - Hood, River, Oregon

CHARLES KAUFMAN - - Carbonado, Washington

WALTER KAUFMAN - - Carbonado, Washington

WENDELL KECK - - - - Salem, Oregon

MARY KELLS - - - - Salem, Oregon



The 1928 WALLULAH



ALICE LANE - - - - - Portland, Oregon

BEULAH LAUNER - - - - - Albany, Oregon



DWIGHT LEAR - - - - - Salem, Oregon

GLENN LEDBETTER - - - - - Alicel, Oregon



LOUISE LIERE - - - - - Tekoa, Washington

EVELYN LINDBERG - - - - - Bonners Ferry, Idaho



ESTHER LISLE - - - - - Salem, Oregon

KENNETH LITCHFIELD - - - - - Portland, Oregon



BEATRICE LOCKHART - - - - - Hillsboro, Oregon

ANNA MARY MCKINLEY - - - - - Joseph, Oregon



The 1928 WALLULA

JOHN MINTO - - - - - Salem, Oregon

LOREN MORT - - - - - Salem Oregon

WILLIAM MUMFORD - - - - - Spokane, Washington

LOWELL MUNDORFF - - - - - Grande Ronde, Oregon

MERRILL OAKES - - - - - Salem, Oregon

DORIS PHENICIE - - - - - Salem, Oregon

CAROL PRATT - - - - - Portland, Oregon

CURTIS REID - - - - - Salem, Oregon

LUCILLE RHOTEN - - - - - Salem, Oregon

HELEN RICE - - - - - Salem, Oregon





The 1928 WALLULAH



LELA BELL SANDERS - - - - Salem, Oregon

EUGENE SILKE - - - - Salem, Oregon



THURLO SMITH - - - - Pilot Rock, Oregon

WILLIAM SMULLIN - - - - Parkdale, Oregon



ROLLIN STAYNOR - - - - Portland, Oregon

WILBURN SWAFFORD - - - - Salem, Oregon



ELSIE TUCKER - - - - Salem, Oregon

LORETTA VARLEY - - - - Salem, Oregon



FLORENCE VOLSTORFF - - - - Camas, Washington

DALE WADDILL - - - - Baker, Oregon



The 1928 WALLULAH

BEULAH WAMPLER - - - - Pray, Montana

WAYNE WELCH - - - - Imbler, Oregon

ELMA WHITE - - - - Portland, Oregon

GRACE WHITE - - - - Portland, Oregon

IVAN WHITE - - - - Salem, Oregon

JEAN WHITE - - - - Portland, Oregon

LAWRENCE WINSLOW - - - - Hermiston, Oregon

MEREDITH WOODWORTH - - - - Portland, Oregon



JUNIORS

WENDELL GILBERT	- - - -	Salem, Oregon
ERNEST KNAPP	- - - -	Salem, Oregon
DORTHA PETERS	- - - -	Chelan, Washington
BRUCE SPAULDING	- - - -	Heppner, Oregon
ARTHUR ROUNDTREE	- - - -	Klamber, Washington
ILING TSAI	- - - -	Kiukiang, China
FAY WASSAM	- - - -	Salem, Oregon



W The 1928 WALLULAH W



SOPHOMORES



Sophomore Class Committees

Girl's Vigilance Committee - KATHERINE EVERETT, CHAIRMAN
GAYNELLE BECKETT
LILLIAN SCOTT

Freshman Glee Chairman - - - FRANCES MC GILVRA

Freshman Glee Words - - - MARJORY MILLER

Freshman Glee Music - - - MARJORY MILLER



SOPHOMORE OFFICERS



FIRST SEMESTER

President - - FRANK VAN DYKE
Vice-President - FLORENCE EMMONS
Secretary - - - EMILY BROWN
Treasurer - HAROLD SHELLHART

SECOND SEMESTER

President - - FRANK LOMBARD
Vice-President - KATHERINE EVERETT
Secretary - MARY HERSHBERGER
Treasurer - FLORENCE EMMONS



The 1928 WALLULAH



ALDRICH
ATKINSON
BARKER
BRACKETT
BEECHER

BENJAMIN
BONNER
BRETTHAUPF
BROWN
BUELL

BURCH
BUREN
CHILD
CLOTNER
COOK

CORSKIE
CRAIG
CHANOR
CIBBIN
DAVIS

DRETZ
DOVE
EDWARDS
EMMONS
EVANS, E.



The 1928 WALLULAHS



EVANS, J.
EVERETT
FALCONER
FANNING
FISHER

FRENCH
GAINES
GATES
GORDON, D.
GORDON, W.

GULL
HALL
HARTUNG, B.
HARTUNG, E.
HAUGE

HAUK
HENRY
HERRBERGER
HILDEBRAND
HOGG

HOWE
HUGHES
HUSTON
HUTCHASON
KAPURY



The 1928 WALLULAH



KIDDER
KLINDWORTH
LANG
LANKE
LAVENDAR

LOMBARD
MASON
MAXWELL
McGILVERA
McINTYRE

McKENZIE
McPHERSON
MERGLER
MESSERSMITH
MILLER

MORER
MORHER
NANNNEY
NELSON
NICHOLS

OTSUKE
PHILPOTT
POOR, G.
POOR, S.
POTWIN



The 1928 WALLULAH



POWER
PRAETORIOUS
PRICE
PRO
PURDY

ROBERTSON
RUCH
RYAN
SANDERS
SCOTT

SHELLHART
SHUTT
SINGER
SPEICHER
TAYLOR

THOMPSON
TOOZE
TOWNSEND
TRIFKEN
TURNER

VAN DYKE
VANNICK, K.
VANNICK, R.
VERBERG
WATTS



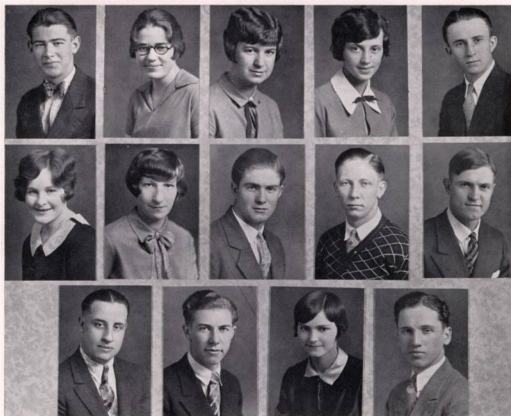

WEATHERFORD
WILLIAMS

WHIPPLE
WHITE
WILKINSON

YOUNG, D.
YOUNG, G.
YARNES

IRVINE
KAUFMAN
ZELLER

ROBERTS
TRACHSEL
MORT

Sophomores

FREDERICK BECK

LILLIAN JOHNSON

WILLIAM LAROCHE

WILLIAM LINFOOT

MERLE McMULLIN

HUGH ROBERTS

KENNETH SCHOOLER

GORDON SHELLEY

HELEN SOEHREN

CHARLES SWAN

HERBERT SWIFT

GEORGE VAN NATA



W The 1928 WALLULAH W



FRESHMEN



Freshman Class Committees

<i>Finance Committee</i>	- -	WILLIS BALDEREE, CHAIRMAN PAULINE FINDLEY PHILIP RETRUM HELEN PEMBERTON
<i>Freshman Glee Manager</i>	- - -	COLLAS MARSTERS
<i>Freshman Glee Music</i>	- - -	GRACE HENDERSON
<i>Freshman Glee Words</i>	- - - -	MARY ALLEN

FRESHMAN OFFICERS



First Semester

President - - RAYMOND MILLER
Vice-President, FRANCIS DEHARPPORT
Secretary - - CHESTER RING
Treasurer - ROSALIND VAN WINKLE

Second Semester

President - FRANCIS DEHARPPORT
Vice-President - NORABELL PRATT
Secretary - PAULINE FINDLEY
Treasurer - - PHILIP RETRUM





The 1928 WALLULAH



ACKERMAN
ADAMS
ALLEN
ARCHIBALD
ARTHURS

ASHLEMAN
BARCOCK
BAKER
BALDERRE
BATESON

BAUER
BELL
BELL, D.
BISHOP
BLANKLEE

BOBLET
BOSSHARD
BOTTS
BOWE
BUEZ

BROWN
BUCCAT
CANNON
CARD
CARDINAL



The 1928 WALLULAH



CHADWICK
CHAPPELLE
COLGAN
CROW
CURRIER

CURRY
DASCH
DAUGHERTY
DAVIS, L.
DAVIS, T.

DEACON
DEITE
DEHARFPORT
DELEZELL
DIEFFENBACH

DUNLAVY
EATON
EDWARDS
EMBREY
EMMEL

ESTLING
FELTON
FINDLEY
FLOCK
FORD



The 1928 WALLULAH



FORTER
FOX
FURSTMAN
GALURA
GARRISON

GHORMLEY
GILHOUSEN
GILL
GIVEN
GODFREY

GOODRIDGE
GORHAM
GRAHER
GRAFTON
GRAHAM

GREEN, I.
GREEN, J.
GROVER
GROVES
GUSTAFSON

HAGEMAN
HALEY
HAMMER
HARMON, C.
HARLAND



The 1928 WALLULAH



HARMON, W.
HENDERSON
HEWITT
HIGH
HILL

HOLENBERG
HOLLISTER
HOSKINS
HOWARD
HRUBETZ

HULBERT
HUSTON, G.
KELLOW
KENNALL
KURTZ

LAUGHLIN
LEAR
LEWIS, B.
LEWIS, L.
MARLATT

MARSH
MARSTERS
MASON
MATTHEW
MCCRACKEN





The 1928 WALLULAH



McGILVRA
McMINIMEE
MIDLER
MICHAELSON
MIDDLETON, D.

MIDDLETON, J.
MILLER, C.
MILLER, G.
MILLER, H.
MILLER, R.

MOORE
MORAN
MORHOUSE
MULKEY
NELL

NELSON
NEY
NILES
NORTHERP
OWEN

PAGE
PALMER
PEMBERTON, D.
PEMBERTON, H.
PERATROVICH



W The 1928 WALLULAH W



PIE
POLLOCK
POWELL
PLATT
PRESCOTT

PRUIT
PUGH
PURVINE
QUINN
RAMAGE

RAMOS
RETRUM
RHODES
RHOESBECK
RING

RODGERS
SANDERS
SATCHWELL
SCHELDT
SCHOMP

SCHREIBER
SENN
SHROE
SLUSSER
SMITH





The 1928 WALLULAH



SORENSEN
STAATS
STEINER
STONE
STRIKER

SWANSON
TAYLOR
TIBBIS
TOMPKINS, R.
TOMPKINS, J.

VAN CLEAVE
VAN WINKLE
WADDELL
WAGNER
WARNER

WARREN
WATTERMAN
WEAVER
WECHTER
WEINHEIMER

WELLS
WELSH
WEST
WESTER HOUSE
WIENEKE





VINSON

WILSON

WOOD

WRIGHT

Freshmen

JOSE BUCCAT
 CHARLES DePOE
 REGINALD DePOE
 KATHRYN ELGIN
 ALICE FISHER
 JOHN FORREST
 MARION GALLAHER
 GEORGE GLASS
 FRENCH HAGEMAN
 RAYMOND HALDEANE
 MARTHA HOBSON
 PHILMORE HUTH
 ROBERT KITCHEN
 IVA CLARE LOVE
 WILLIAM MASSEY
 VERN MATHIS

CLIFFORD McLEOD
 HAROLD MEISEGEIER
 PEARL PATTERSON
 EVERETT PATTON
 ROY PHILIPPI
 FLOYD QUERY
 JOHN RISLEY
 RALPH SAVAGE
 EUGENE SCHIEWE
 RUTH SNYDER
 EDITH STARRETT
 LEE TATE
 HERMAN VON TRACHTENBERG
 MARK WALDESPEL
 DOROTHY WELSH
 GEORGE WILLETT



Unclassified Students

EDWARD ASCHENBRENNER	ELLEN GOODENOUGH
ODELL BENNETT	ZELDA HARLAN
MARCUS BERBANO	CORA HUSTON
WILMER BRIGGS	IRENE KENNEL
ROY CURRIER	CHRISTINE LATOURELL
ALTA GENTRY	



W The 1928 WALLULAH R

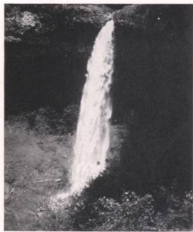

LAW





The 1928 WALLULAH



LAW CLASS ORGANIZATIONS

SENIOR CLASS

<i>President</i>	-	-	-	JOSEPH DE SOUZA
<i>Secretary</i>	-	-	-	FRANCIS SMITH

JUNIOR CLASS

<i>President</i>	-	-	-	EDWIN GOODENOUGH
<i>Secretary</i>	-	-	-	FARWELL BOOTH
<i>Reporter</i>	-	-	-	ROBERT STARRETT

FRESHMAN CLASS

<i>President</i>	-	-	-	EDWARD STADTER
<i>Secretary-Reporter</i>	-	-	-	PAUL GEDDES





WALTER FUHRER
PRESIDENT LAW STUDENT BODY

LAW ORGANIZATION of STUDENT BODY

STUDENTS of the School of Law this year organized a student body organization for the first time. Previously, student body funds for law students were apportioned between the liberal arts classes, but with the perfection of law class organizations, students were given the right by amendment of the constitution of the Associated Students, to designate their fees to either law or liberal arts classes. The organization of the law students in no way affects their relationship with the Associated Students of Willamette University, but simply supplements this latter organization for the purpose of furthering the interest of the School of Law.





The 1928 WALLULAH



HARLEY ALLEN - - - - - Salem, Oregon

JOSEPH DESOUZA - - - - - Salem, Oregon



WALTER FUHRER - - - - - Salem, Oregon

JOHN HELTZEL - - - - - Salem, Oregon



WILLIAM McALLISTER - - - - - Gresham, Oregon

CHARLES REDDING - - - - - Salem, Oregon



GEORGE VANNATTA - - - - - St. Helens, Oregon

MARK WALDESPER - - - - - Salem, Oregon



Senior Law

MAX HUBBS	- - - - -	Silverton, Oregon
RUDY KENNEDY	- - - - -	Salem, Oregon
WILLIAM McCULLOUGH	- - - - -	Salem, Oregon
FRANCIS SMITH	- - - - -	Salem, Oregon
EDWARD SOX	- - - - -	Salem, Oregon
GLEN WICK	- - - - -	Dallas, Oregon





The 1928 WALLULAH

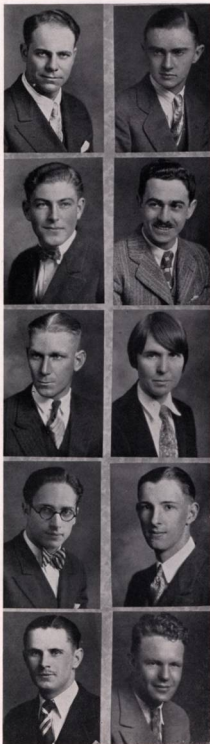

FRANK ALFRED - - - - - Silverton, Oregon

DONALD ALLISON - - - - - Salem, Oregon

ROBERT ASHBY - - - - - Salem, Oregon

FARWELL BOOTH - - - - - Silverton, Oregon

FRED BYRON JR. - - - - - Salem, Oregon

OLIVE DOAK - - - - - McMinnville, Oregon

RAYMOND DERRICK - - - - - Walla Walla, Washington

CHARLES DEGRAFF - - - - - Portland, Oregon

BERNARD FLAXEL - - - - - Salem, Oregon

STANLEY FRYE - - - - - Salem, Oregon



The 1928 WALLULAH

DONALD GRANT - - - - Fairview, Oregon

EDWIN GOODENOUGH - - - - Salem, Oregon

JOHN MINTO - - - - - Salem, Oregon

LOWELL MUNDORF - - - - Grande Ronde, Oregon

ROY POTTER - - - - - Salem, Oregon

ARTHUR ROUNDTREE - - - - Klaber, Washington

MEREDITH WOODWORTH - - - - Portland, Oregon

KENNETH LITCHFIELD - - - - Portland, Oregon

GORDON SHELLEY - - - - Marshfield, Oregon

HERBERT SWIFT - - - - - Portland, Oregon



The 1928 WALLULAH



CHARLES SWAN - - - - - Boise, Idaho

ROBERT STARRETT - - - - - Salem, Oregon

Junior Law

ALVIN KURTZ - - - - - Salem, Oregon

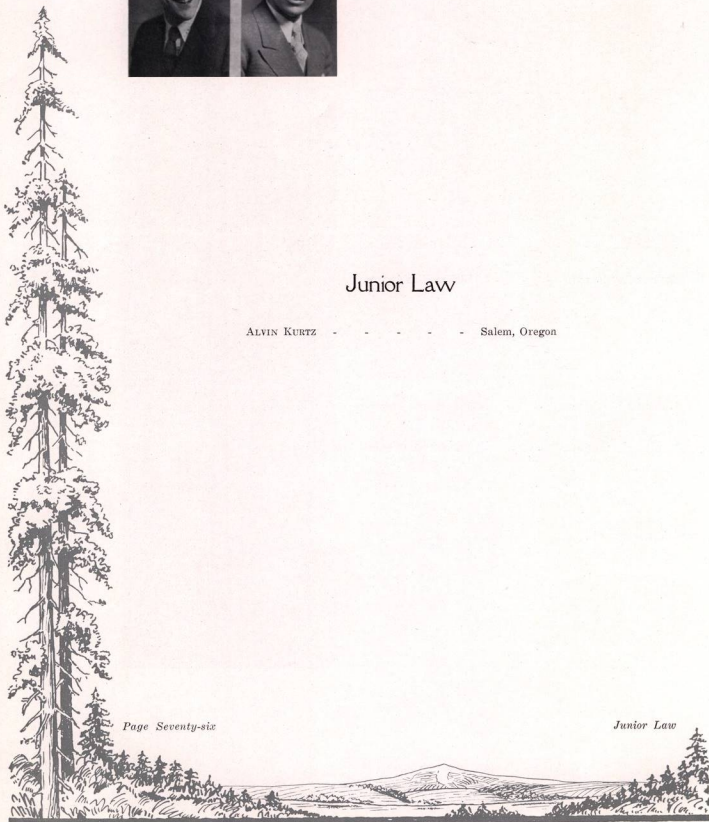



BRALY
CORNELL

DENMAN
GEDDES
KNOX

LANKE
LINFPOOT
McIVER

PROPP
STADTER
SPALDING

TOMLINSON
TURNER

FRESHMAN LAW

- | | |
|----------------|------------------|
| ODELL BENNETT | AUBREY FLETCHER |
| RALPH CAMPBELL | ETHEL FRYE |
| CARL COREY | JOHANN SCHNIEDER |
| JOHN EBINGER | JOHN WRIGHT |



Graduate Students

MARGARET JOHNSON, Santa Cruz, California

EDNA JENNISON, Salem, Oregon

TURFIELD SCHINDLER, Salem, Oregon

JOHN WILLIAM THOMPSON, Portland, Oregon

ALBERT WINDELL, Harrisburg, Oregon

Special Students

ELIZABETH BOYLAN	EARL POTTER
RONALD CRAVEN	GRACE POTTER
ANNA DUNLAVY	WENDELL ROBINSON
BETTY ELOFSON	LESTER SMITH
EDITH FINDLEY	ARNOLD TAYLOR
EARL KENNELL	



THE MILL STREAM

SIGNIFYING undisputable tradition, the old Mill Stream is perhaps one of the best loved, and yet most feared features of the Willamette Campus. It is not, however, without its scenic beauty, for the large trees overhanging the stream form a picture that can only be appreciated by one who has seen the old Mill Stream.



Page Eighty





ACTIVITIES



CHARLES REDDING
PRESIDENT ASSOCIATED STUDENT BODY

ASSOCIATED STUDENTS of WILLAMETTE UNIVERSITY

STUDENT Activities at Willamette are all, with the exception of the Glee Clubs, directed through the Associated Student organization. This form of supervision has proved entirely satisfactory. Centralization of finance and energy has brought about the gradual extension of all activities. A greater interest and more general participation by the student body has been the result. Representatives of the organization annually attend the conference of student body officials of colleges and universities of the Pacific Coast.



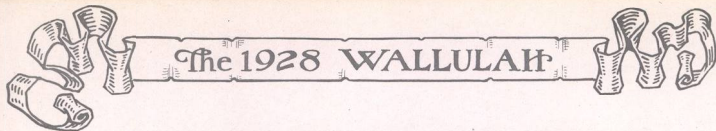

STUDENT BODY COMMITTEES

Athletic Board

I. H. VAN WINKLE
 PAUL WALLACE
 DEAN F. M. ERICKSON

IVAN WHITE
 GURNEE FLESHER
 LESTLE SPARKS

Forensic

CHARLES REDDING
 IRENE BREITHAUPT
 ROBERT WITTY

Honor Code

RALPH CURTIS
 MILDRED MILLS
 LAURENCE SCHREIBER
 KATHERINE EVERETT
 ELSIE TUCKER
 WENDELL KECK

Constitutional Revision

HUGH MCGILVRA
 ROBERT WITTY
 IVAN WHITE

Student Chapel

WILLIS HATHAWAY
 IRENE BREITHAUPT
 MARGARET ARNOLD

Awards

COACH ROY KEENE
 PROFESSOR JAMES MATTHEWS
 CHARLES REDDING
 LOUISE NUNN
 IVAN WHITE
 GURNEE FLESHER

Freshman Glee

KENNETH MCCORMICK
 MARGARET ARNOLD
 LOUISE FINDLEY

Athletic Managers

Football	-	-	-	-	-	IVAN WHITE
Basketball	-	-	-	-	-	GURNEE FLESHER
Spring Sports	-	-	-	-	-	KENNETH LAVIOLETTE

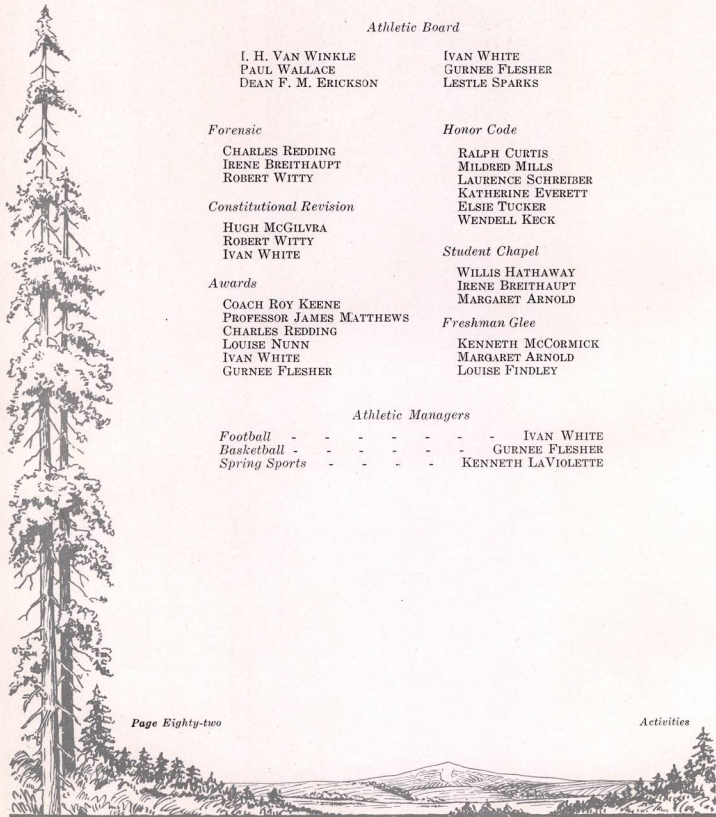

The 1928 WALLULAH

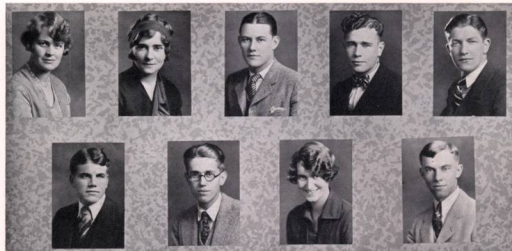

MILLS WHITE NUNN REDDING LITCHFIELD ADAMS
 McCormick F. McGilvra H. McGilvra

EXECUTIVE COMMITTEE

STUDENT BODY OFFICERS

President	- - - - -	CHARLES REDDING
Vice-President	- - - - -	MILDRED MILLS
Second Vice-President	- - - - -	KENNETH LITCHFIELD
Secretary	- - - - -	LOUISE NUNN
Collegian Editor	- - - - -	HUGH MCGILVRA

MEMBERS AT LARGE

KENNETH MCCORMICK FRANCES MCGILVRA
 IVAN WHITE DWIGHT ADAMS

FACULTY MEMBER

PROFESSOR JAMES T. MATTHEWS

TREASURER

DEAN FRANK M. ERICKSON





McCLINTOCK

FISHER

RICE

REID

WITTY

UNIVERSITY PRIZES

WILLIS PRIZE

COLONEL Percy Willis of Portland, Oregon, offers a prize each year of twenty-five dollars "to the student who throughout the school year has done the most real good to fellow students and the University by deeds of kindness and genuine helpfulness, coupled with steadfast devotion to high ideals and upright character." Mr. James McClintock of Roseburg, was awarded this honor in 1927.

ALBERT PRIZE

To the student who has been the most faithful in study and scholarship, and has made the greatest progress toward the ideal of character, service, and wholesome influence, a prize of twenty-five dollars is offered by Mr. Albert of Salem, Oregon. Three students are nominated by the faculty, and one is selected by the student body previous to commencement. Miss Dorothy Fisher of Portland was elected by the students in 1927 for this honor.

STEEVES PRIZE

A prize of ten dollars is offered by Dr. B. L. Steeves of Salem, Oregon, to the student who excels in Latin. In 1927 Miss Margaret Rice of Salem received this distinction.

BURGHARDT PRIZE

Mr. Curtis Reid of Salem won the twenty-five dollar prize offered by William Burghardt, Jr., also of Salem, to the scholar in the University who excels in Calculus.

KEYES PRIZE

Honorable Walter E. Keyes of Salem offers a prize of fifteen dollars to the student winning first place in Oratory competition. This was won, in the year 1927, by Mr. Robert G. Witty of Miami, Florida. A similar reward is given to the winner of second place.

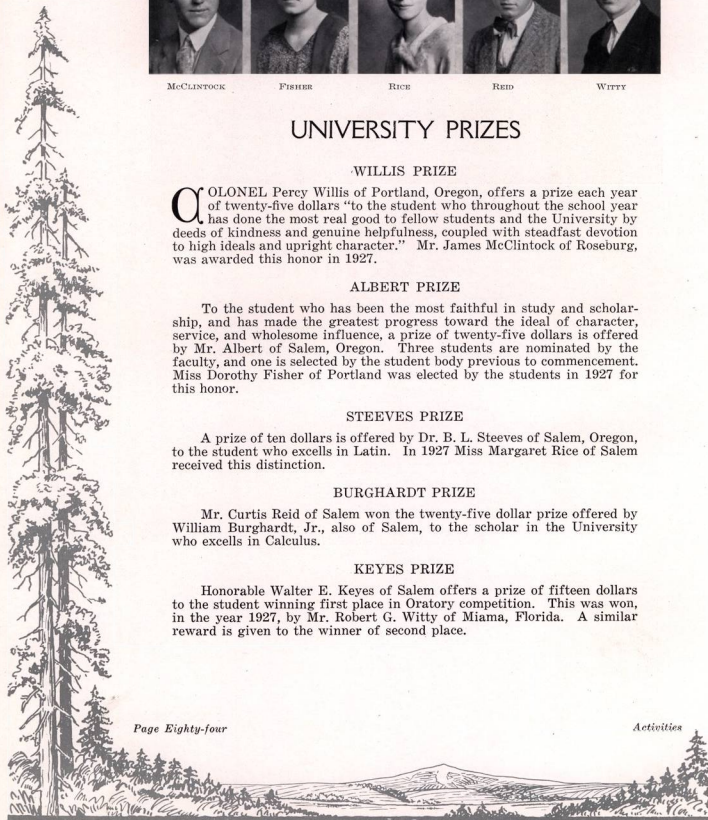

The 1928 WALLULAH



PUBLICATIONS





PAUL GEDDES, Editor

JOHN MINTO, Manager

THE WALLULAH

THE 1928 Wallulah is but another effort to portray in so far as is possible the year's work and activities of the students of the University. To this end, a theme of local Oregon Scenery has been carried through the edition in the hope of bringing about a stronger realization of the relationship between nature and the ideals of men.

This Wallulah, the third to have been published under the new type of student body control, marks the change from the smaller to the standard size of the larger college annual.



The 1928 WALLULAH



VAN DYKE
GORDON
MILLER, R

LANE
EMMONS
FAIRBANKS

CURRIN

AIKEN
MILLER, J.
LOCKHART

ROBERTS
MASON
SEARS

EDITORIAL STAFF

Associate Editors	- - - -	ALICE LANE, GEORGIA FAIRBANKS
Administration	- - - -	MARY LOUISE AIKEN
Classes	- - - -	FLORENCE EMMONS
Athletics	- - - -	FRANK VAN DYKE
Activities	- - - -	MARJORY MILLER
Organizations	- - - -	BEATRICE LOCKHART
College Hours	- - - -	WESLEY GORDON
Satire	- - - -	HOMER ROBERTS, ARTHUR MASON
Art Work	- - - -	EARL HENRY

MANAGERIAL STAFF

Assistant Manager	- - - -	ROBERT SEARS
Assistant Manager	- - - -	FRANKLIN RISLEY
Assistant Manager	- - - -	RAYMOND MILLER
Assistant Manager	- - - -	HUGH CURRIN



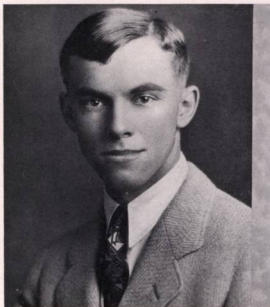

HUGH MCGILVRA, *Editor*



WILLIAM SMULLIN, *Manager*

WILLAMETTE COLLEGIAN

THE Willamette Collegian is the official publication of the Associated Student Body, issued weekly throughout the school year. The paper has a circulation of fifteen hundred copies, which reach the student body, alumni, high schools, colleges, and universities throughout the United States.

The purpose of the Collegian is to reflect and form student opinion, to carry news of all campus activities, and to represent the University among its readers who are not attending school. The Collegian of this year has been much improved in every respect, and more nearly meets the approval of the students who contribute to it and the business men of the town who support it.



The 1928 WALLULAH



POOR, G.
ELLIS
WARREN
GATES

BECKETT
MCGILVRA
FRO
YARNER
YOUNG

KAUFMANN
KENDALL
ARNOLD
BROWN, E.
WHITE, I.

FAIRBANKS
BROWN, L.
HARTUNG
BATESON
RETRUM

ACKERMAN
POOR, S.
CUREY
WHITE, J.
ROBERTS

PFEIFFER
WOODWORTH
EVERETT
MILLER
MARSTERS

MEGLER
LOCKHART
GARDNER
CLANFIELD
LOMBARD

COLLEGIAN

EDITORIAL STAFF

Associate Editor	- - - - -	ELLA PFEIFFER
Managing Editor	- - - - -	GEORGE POOR
News Editor	- - - - -	GEORGIA FAIRBANKS
News Editor	- - - - -	BEATRICE LOCKHART
Society Editor	- - - - -	MARY CLANFIELD
Sports Editor	- - - - -	ROBERT MCGILVRA
Literary Editor	- - - - -	DOROTHY ELLIS



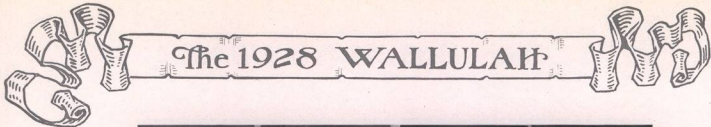

The 1928 WALLULAH



McCORMICK

SWAFFORD

BREITHAUPT

ROSER

SONG BOOK

THE Willamette University Song Book contains the large collection of college songs which have accumulated through the years from annual Freshman Glee contests. The book is bound so that the new songs may be added each year.

Editor - - - KENNETH McCORMICK
Manager - - - WILBURN SWAFFORD

HAND BOOK

The Hand Book was issued this last year through the cooperation of the Y. M. C. A., Y. W. C. A. and the student body. As a directory of the University activities and organizations for new students, this hand book has proven entirely indispensable.

Editor - - - IRENE BREITHAUPT
Manager - - - HARVEY ROSER

Page Ninety

Activities

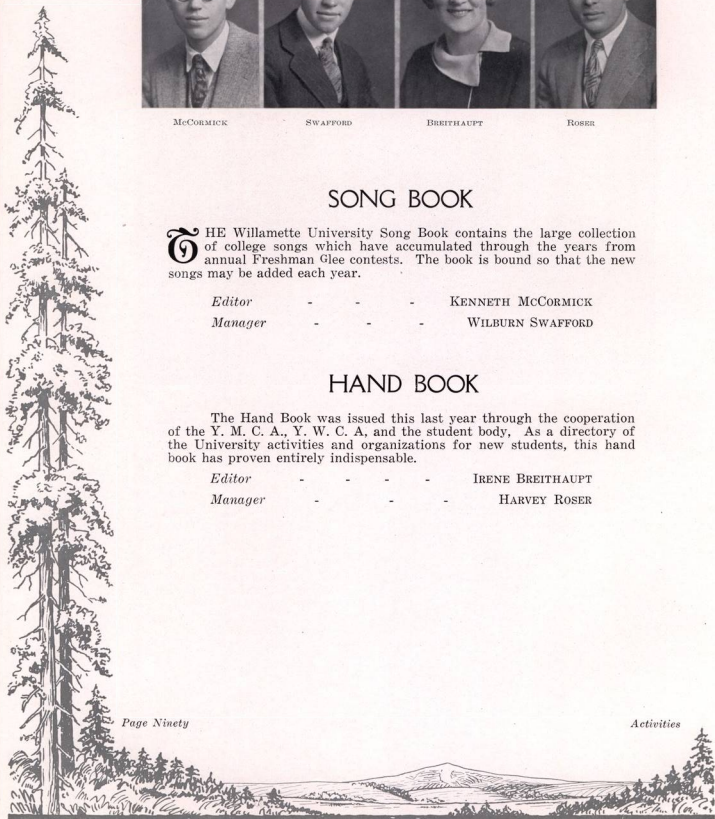

COLLEGIAN STAFF

MANAGERIAL STAFF

<i>Advertising Manager</i>	- - -	FRANK LOMBARD, IVAN WHITE
<i>Circulating Manager</i>	- - -	GRAHAM YOUNG
<i>Collections</i>	- - -	HOMER ROBERTS
<i>Auditor</i>	- - -	BEATRICE HARTUNG

ASSISTANTS

BEATRICE LOCKHART
 JEAN WHITE
 EMILY BROWN

HAROLD MEISEGEIER
 RAYMOND MILLER
 COLLAS MARSTERS

PHILLIP RETRUM
 VAN BATESON
 RAYMOND YARNES

REPORTERS

CAMILLA GATES
 MARGARET ARNOLD
 MARGARET PRO
 EVERETT GARDNER
 LOUISE BROWN

CHARLES KAUFMAN
 GAYNELLE BECKETT
 HELEN CURRY
 STEPHEN MERGLER
 MARJORIE KENDALL

SARAH POOR
 MEREDITH WOODWORTH
 PAUL ACKERMAN
 KATHERINE EVERETT
 WESLEY GORDON





The 1928 WALLULAH

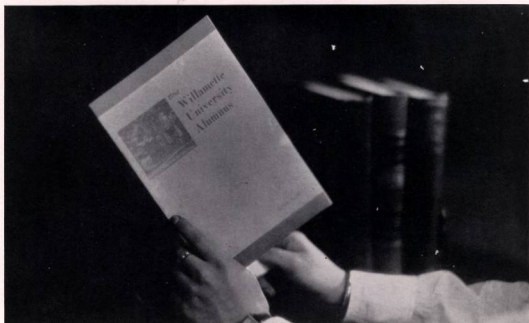

THE WILLAMETTE UNIVERSITY ALUMNUS

THAT we may all be acquainted" the Alumnus is issued monthly by the University. This publication, subscribed to by alumni and friends of Willamette, serves as a medium of informing graduates of present student activities and of news of their old classmates. The Alumnus is truly the life of the Alumni Association, for without it the organization would be without any consistent contact with school news.

Page Ninety-two

Activities



W The 1928 WALLULAH

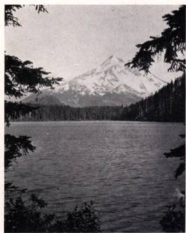

FORENSICS





DR. JOHN O. HALL

THE FORENSIC COUNCIL

IT IS largely due to the organization of forensic activities on the campus by the Forensic Council and the unusual coaching of Dr. John O. Hall that Willamette has maintained her outstanding position in the Pacific Coast Forensic League.

Much credit is also due Thomas Potwin, manager of debate, who arranged contests for the Willamette debaters with the leading forensic schools of the coast.



REDDING

BREIFHAUPT

WETTY





PRO
WITTY

BREITHAUP
HARDING

MULVEY
REDDING

BAR-W CLUB

THE Bar-W club is composed of students who have represented the University in two intercollegiate debates, or one winning intercollegiate debate or in an intercollegiate oratorical contest. The club, founded in 1908, has for its purpose the promotion of interest in the art of public address.

ROBERT WITTY

CHARLES REDDING

IRENE BREITHAUP

BERNICE MULVEY

NADIA HARDING

MARGARET PRO





REDDING

WITTY

MEN'S DEBATE

THE question for debate this year was: "Resolved: That American investors and investments should be protected only by the government of the country in which the investment is made." The two teams, Roy Harland, and Fred Tooze on the affirmative, and Charles Redding and Robert Witty on the negative, have expended much time and effort to maintain Willamette's enviable record in forensics.

Besides participating in the state debate tournament, the men's teams engaged in contests with the following schools:

February 29.....	University of Montana
March 8.....	Utah Agricultural College
March 16.....	Weber College
March 23.....	Washington State College
April 2.....	University of Southern California
April 6.....	Southern University



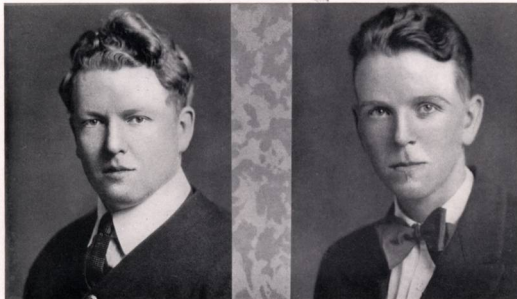

TOOZE

HARLAND

WORLD DEBATE TOUR

PLANS of a world debate for a Willamette team next year are now being completed. This announcement comes as a result of the efforts of Dr. Hall, who has made his wide acquaintance in foreign universities the basis of the arrangements for this trip.

This tour is only in keeping with the reputation and standard of Willamette forensic activities. Last year, by virtue of having won a larger percentage of all contests than any other school on the coast, Willamette University was declared by the Pacific Coast Forensic League officials to be the champion of this Western organization.

On June 1, it is planned that a big Forensic Festival will be sponsored on the campus for the purpose of raising funds for the European trip.





LISLE

HALL

OREGON DEBATE TOURNAMENT

WILLAMETTE was host on April 27-28 to the first annual debate tournament for Oregon colleges and universities. Ten institutions were represented in the contest: University of Oregon, Pacific University, Pacific College, Eugene Bible University, Oregon State College, Linfield, Willamette University, Oregon Normal School, Southern Normal School, and Reed College.

Men's, women's, and Freshmen teams were entered from each institution. The plan of contest was that of elimination, leading up to the championship debate of the final evening. The coaches of the team acted as expert judges, for the contest.

This tournament is a new phase of forensic activity in the state of Oregon. The plan was suggested and worked out by the debate coaches of the various schools. The event promises to be one of the outstanding occasions of the forensic life of every university in the future.





MULVEY

Pro

WOMEN'S DEBATE

THE women's varsity debate teams spent an unusually active and successful season in 1928. Irene Breithaupt, manager of the teams, succeeded in arranging for many interesting contests. The question debated was: "Resolved: That the United States should cease to protect by force of arms capital invested in foreign country except after formal declaration of war." The affirmative team was composed of Bernice Mulvey, Senior, and Edith Starrett, Freshman. Evangeline Hall and Margaret Pro, Sophomores, comprised the negative team. Esther Lisle was the other member of the squad. The following schools were debated:

February 20 and 27	LINFIELD COLLEGE
March 15	COLLEGE OF PACIFIC
April 18	PACIFIC UNIVERSITY



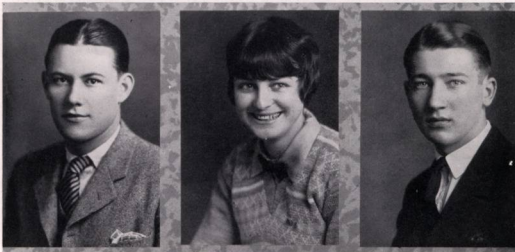

REDDING

PRO

WITTY

ORATORY

NATIONAL CONSTITUTION ORATORICAL CONTEST

IT WAS announced this fall that the oration of Robert Witty, Willamette debater and orator, had won second place in the nation-wide Constitution contest, the Western eliminations for which were held last spring. This is indeed a rare honor that Mr. Witty brings to the Willamette campus. He plans to enter the contest this year.

PACIFIC COAST LEAGUE ORATORICAL CONTEST

Charles Redding and Robert Witty presented Willamette in the Pacific Coast League Oratorical Contest held in Los Angeles in March. The University of Arizona placed first in this contest.

STATE PEACE ORATORICAL CONTEST

Robert Witty won second place in the state Peace Oratorical Contest held at Albany College on April 13. His oration on Footprints of Death was excelled only by that of the representative from Pacific.

PACIFIC COAST LEAGUE EXTEMPORANEOUS CONTEST

Third place was awarded to Margaret Pro, the Willamette representative, in the Pacific Coast Forensic League Extemporaneous Contest held in Albany on April 13. First place was awarded to the representative from Eugene Bible University.

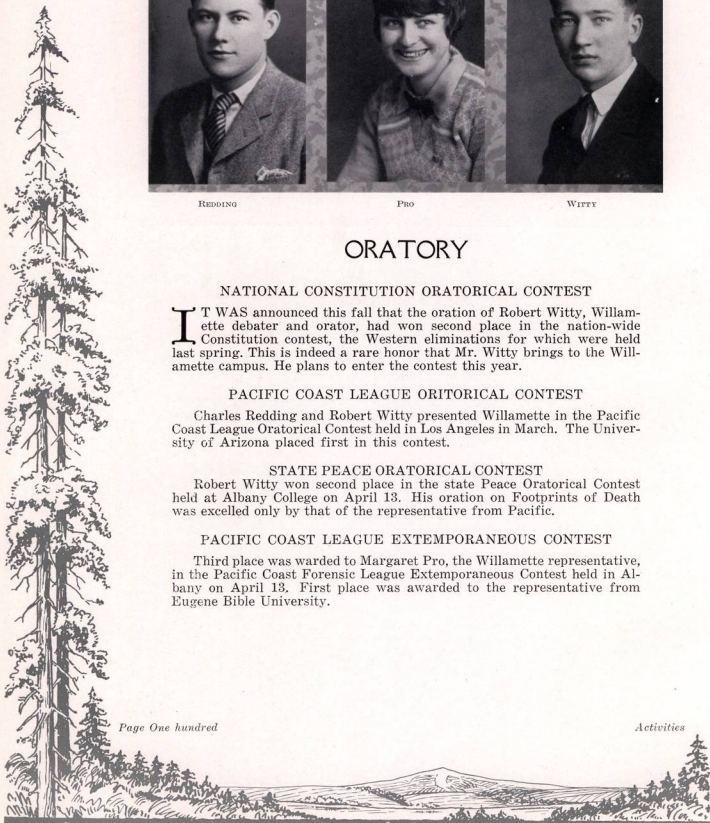

W The 1928 WALLULAH

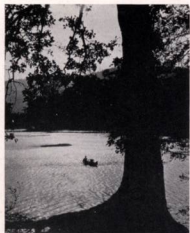

DRAMATICS





"The Intimate Strangers"

THE play staged by the Junior class during the May Festival met with unusual success last spring. The cast of "The Intimate Strangers" showed remarkable talent in living the widely varied and interesting characters, and the smoothness of performance gave evidence of the efficient work of the coach, Miss Walker.

CAST

STATION AGENT	- - - - -	KENNETH LAWSON
WILLIAM AMES	- - - - -	- FRANK ALFRED
ISABEL STEWART	- - - - -	- GENEVIEVE JUNK
JOHNNY WHITE	- - - - -	- PAUL TRUEBLOOD
FLORENCE STUART	- - - - -	- HELEN SANDE
AUNT ELLEN	- - - - -	- LOUISE NUNN
MATTIE, <i>The Maid</i>	- - - - -	- ELLA PFEIFFER
HENRY	- - - - -	LAURENCE SCHREIBER





"The Importance of Being Earnest"

AS THE climax to a most successful Homecoming, Theta Alpha Phi and guest players presented Oscar Wyld's play, "The Importance of Being Earnest."

In spite of the difficulties of presenting the old English Style of drama, the finely chosen cast truly made the characters live in the thoughts of the audience.

CAST

JOHN WORTHING	- - - - -	FRANK ALFRED
ALGERNON MONERIEFF	- - - - -	ROBERT WITTY
REVEREND CANON CHASUBLE	- - - - -	JACK RAMAGE
MERRIMAN, <i>The Butler</i>	- - - - -	RAYMOND DERRICK
LANE, <i>A Manservant</i>	- - - - -	DONALD GRANT
HON. GWENDOLYN FAIRFAX	- - - - -	KATHLEEN GARRISON
LADY BRACKNELL, <i>Her Mother</i>	- - - - -	ELLA PFEIFFER
CECILY CARDEW, <i>Mr. Worthing's Ward</i>	- - - - -	VIRGINIA EDWARDS
MISS PRISM, <i>Her Governess</i>	- - - - -	VIRGINIA MERLE CRITES



"THE TWELVE-POUND LOOK"

THIS clever one act play by Barrie, proved so popular in a chapel presentation that the cast was requested to repeat the performance upon two other occasions—at the Oregon Theatre and before the American Association of College Women. This success speaks well for the able coaching of Dr. Gatke.

Sir Harry Sims	Frank Alfred
Lady Sims	Virginia Merle Crites
The Former Mrs. Sims	Genevieve Junk
Toombs	Charles Kaufman

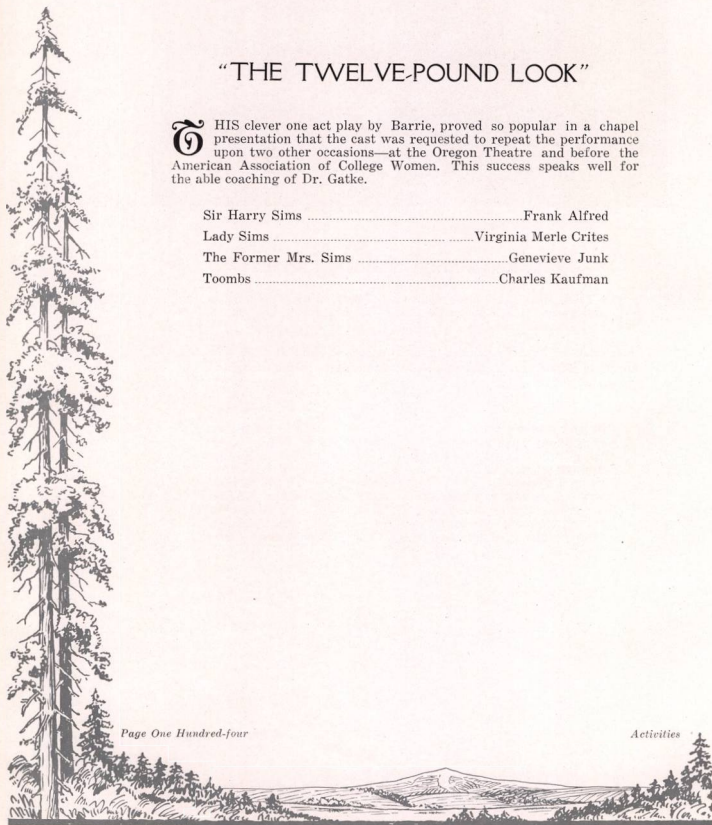

W The 1928 WALLULAH W



MUSIC





WOMEN'S GLEE CLUB

FIRST SOPRANOS:

MARGARET ARNOLD
FRANCES MCGILVRA
KATHERINE EVERETT
VIRGINIA SLUSSER
MARY ALLEN

SECOND SOPRANOS:

HELEN PEMBERTON
DESSIE COX
GRACE HENDERSON
HELEN BRIDGEMAN
LILLIAN SCOTT
HELEN MCPHERSON

FIRST ALTOS:

MARJORY MILLER
MILDRED MILLS
MARTINA PRUITT
ESTHER DEIFENBACH
HAZEL SHUTT

SECOND ALTOS:

RUTH MARGARET HALL
HELEN HUGHES
KATHLEEN GARRISON
VIRGINIA EDWARDS

OFFICERS OF THE CLUB

Director.....	PROFESSOR E. W. HOBSON
Assistant Director.....	MARGARET ARNOLD
President.....	MARGARET ARNOLD
Vice-President.....	HELEN BRIDGEMAN
Secretary.....	RUTH MARGARET HALL
Manager.....	FRANCES MCGILVRA
Accompanist.....	JEAN HOBSON
Reader.....	KATHLEEN GARRISON
Marimba Soloist.....	EDITH FINDLEY
Soloists.....	MARGARET ARNOLD, FRANCES MCGILVRA





TOP ROW, LEFT TO RIGHT: HUGHES, BRIDGEMAN, HOBSON, SCOTT, SHUTT, SLUESER, HALL
 CENTER ROW, LEFT TO RIGHT: COX, PRUITT, MILLS, HOBSON, SCOTT, SHUTT, SLUESER, HALL
 BOTTOM ROW: PEMBERTON, EDWARDS, ALLEN, ARNOLD, HENDERSON, MCGILVRA, MILLER

WOMEN'S GLEE CLUB

THIS year the Women's Glee Club has gained prominence for itself and for Willamette University by the 800-mile tour into Southern Oregon, beginning March 17, and continuing through the following week to March 30. The success of the trip was due largely to the efficient management of Miss Frances McGilvra. The itinerary of the tour is as follows: Canby, Drain, Marshfield, Bandon, Myrtle Point, Butte Falls, Ashland, Medford, Central Point, Roseburg, Wendling and Junction City.

The program given this year consisted of classical numbers, solos, readings, stunts, and college songs. The marimba solo work of Miss Edith Findley was a feature attraction. Miss Kathleen Garrison proved a very pleasing and talented reader. The Dutch stunt was unique in that it was entirely pantomime with the occasional use of single letters of the alphabet.

The Women's Glee Club has gradually assumed prominence until it is now of first importance among campus organizations. Its purpose is to produce the finest type of choral and ensemble singing among women students and so promote a deeper interest in music on the campus.





	HATHAWAY	PATTON	GILHOUSEN	KELLY	KAUFMAN	DEACON
SCHREIBER	FORREST	CRANE	TAYLOR	SMITH	WILKINSON	HERRMAN
GEDDES		WRIGHT	CRAVEN	ROBINSON	MILLER	

MEN'S GLEE CLUB

First Tenor

ARNOLD TAYLER
 WENDELL ROBINSON
 WILLIAM WRIGHT
 RONALD CRAVEN

Second Tenor

PAUL GEDDES
 LAURENCE SCHREIBER
 LESTER SMITH
 CARL CRANE

First Bass

LAURENCE DEACON
 WILLIS HATHAWAY
 ALBERT HERRMAN
 EVERETT PATTON

Second Bass

JOHN GILHOUSEN
 WALTER KAUFMAN
 HOBART KELLY
 HOWARD MILLER
 EARL WILKINSON
 JOHN FORREST

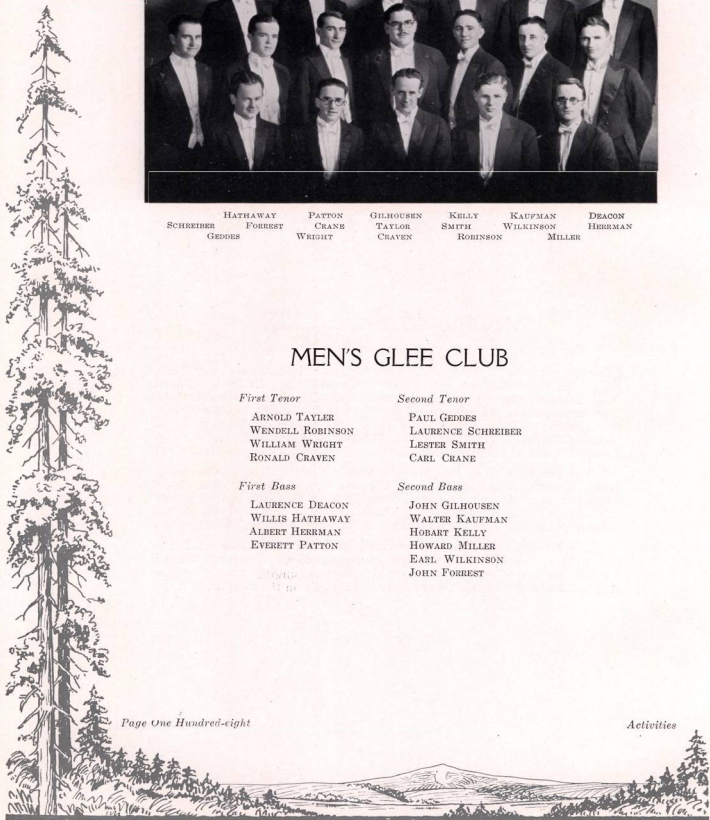

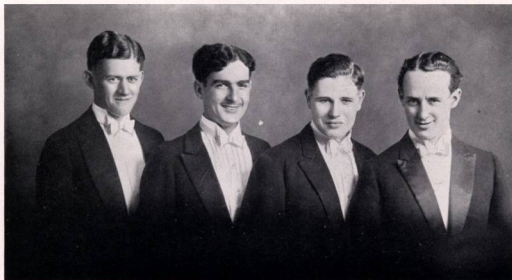

KAUFMAN

HATHAWAY

ROBINSON

CRAVEN

MEN'S GLEE CLUB

OFFICERS OF THE CLUB

<i>Director</i>	PROFESSOR E. W. HOBSON
<i>Assistant Director</i>	WILLIAM WRIGHT
<i>President</i>	WILLIS HATHAWAY
<i>Vice-President</i>	LESTER SMITH
<i>Secretary</i>	PAUL GEDDES
<i>Manager</i>	LAURENCE SCHREIBER
<i>Accompanist</i>	MARGARET LEWIS
<i>Reader</i>	CHARLES KAUFMAN

THE Men's Glee Club is composed of the finest men's voices on the campus. This organization completed a successful tour this year under the able management of Mr. Laurence Schreiber. The trip included the following cities in Northwestern Oregon and Washington: West Linn, Portland, Hood River, The Dalles, Pendleton, Walla Walla, Richland, Kennewick, Lower Naches, Ellensburg, Condon, Washougal, Forest Grove, and Newberg.

The Club gave its home concert in the Elsinore Theater to a large audience of Salem people who declared it one of the finest clubs that Willamette has ever produced. Other concerts of this twenty-fourth season were given in Jefferson, Monmouth, and McMinnville.

The Varsity Quartette, the members of which are also members of the glee club, is a vital factor among musical organizations of the campus. The Quartette has been offered an opportunity to tour on an Eastern Chautauqua circuit for the summer of 1928, which offer is rare for a Western musical organization. Such a tour would advertise Willamette's musical achievements in a manner that would prove very beneficial to the University.





HAROLD EAKIN, *President*

ALUMNI ASSOCIATION

IT IS with a great deal of satisfaction and pride that Willamette looks to her alumni. Perhaps no other school on the Pacific Coast can claim a greater percentage of its graduates among men and women who have become outstanding public figures. The influence of the school is, through them, strongly felt in all fields of life as an inspiring and steady force for high ideals of character and fellowship.

To further the interests of the University, alumni in various parts of the country have organized a number of Willamette Clubs. Much has been done by them to keep alive the spirit and honor of old Willamette.

ALUMNI ASSOCIATION OFFICERS

HAROLD EAKIN, '18, Salem, Oregon	- - -	<i>President</i>
HELEN WASTEL WINTERS, '16, Portland, Oregon	-	<i>First Vice-President</i>
SADIE PRATT SACKETT, '23, McMinnville, Oregon	-	<i>Second Vice-President</i>
WARREN DAY, '26, Portland, Oregon	-	<i>Third Vice-President</i>
LESTLE SPARKS, '19, Salem, Oregon	- - -	<i>Secretary-Treasurer</i>

WILLAMETTE CLUBS

MERTON DeLONG, '12, Portland, Oregon	- - - -	<i>President</i>
CLARENCE J. GILLETTE, '22, "Young Grads"	- - - -	<i>President</i>
PAUL FLEGEL, '21, Berkeley, California	- - - -	<i>President</i>
REV. WILLIAM NICHOL, '21, Boston, Massachusetts	- - - -	<i>President</i>
HON. CHARLES S. CUTTING, '73, Chicago, Illinois	- - - -	<i>President</i>
CLARKE R. BELKNAP, '10, Seattle, Washington	- - - -	<i>President</i>
LOYD WALTZ, '25, Spokane, Washington	- - - -	<i>President</i>





ATHLETICS



"SPEC" KEENE
COACH

LESTLE SPARKS
GRADUATE MANAGER

COACHING STAFF

COMING to Willamette at a time when the athletics of the University were at a low ebb, Coach Roy S. Keene has developed successful teams for the last two years until now the name, "Bearcat," is one to be respected by any athletic squad in the Northwest. The Cardinal and Gold colors have become firmly fixed among the leaders in all major sports of the Northwest Conference as a result of "Spec's" efficient tutelage.

Joe Kasberger, former O. A. C. star and a man with three years' experience as coach at Mt. Angel College, served as football line coach this year.

Kenneth "Red" Denman, another Orange and Black luminary, drilled the backfield during the past football season. As he was one of the best backs turned out by the State college in recent years, "Red" knew his football and assisted Coach Keene in developing a very capable aggregation of backs.

Graduate Manager Lestle J. Sparks, besides serving as Frosh basketball and Varsity track coach, also helped Coach Keene with the eleven.

Bill Ashby, ex-Salem High and University of Oregon basketball player, had charge of the basketball squad during the first of the season while "Spec" was supervising the football squad. Bill led the squad through a very satisfactory early season program so that when Coach Keene assumed control, he found a group of basketballers who had already received the necessary fundamental drills and were ready to learn the plays which would lead them to the front in conference ranking.





THE CUBS

THE Cubs are a lower-classmen's service organization composed of twenty-five men from the Sophomore and Freshman classes. They direct campus work, enforce tradition, usher at games, patrol the field during secret practice sessions, and seek to promote the welfare of the school in general.

The Cubs have petitioned National Intercollegiate Knights for membership, but, at the time the Wallulah goes to press, have not received an answer to their petition. Early in January a Willamette Night at the Elsinore Theater was held by the Cubs to help raise funds for this "Bearcat Knight" project.

The officers of the organization for the last year were: Frank Van Dyke, president; Frank Lombard, vice-president; Leland Sprecher, secretary; and John Versteeg, treasurer.

1930

JAMES BRALY
NATHAN BUELL
CURTIS FRENCH
EARL HENRY
BEN KLINDWORTH
FRANK LOMBARD
STEPHEN MURGLAR
RUPERT PHILPOTT
GEORGE POOR
HOMER ROBERTS
HAROLD SHELLHART
LELAND SPRECHER
FRANK VAN DYKE
JOHN VERSTEEG
RAYMOND YARNES

1931

VAN BATESON
FRANCIS DEHARPPORT
HAROLD COLGAN
LARAINT LEWIS
COLLINS MARSTERS
FRANK MASON
DONALD MIDDLETON
RAY MILLER
RALPH SCHOMP
EDWARD WELLS





W-CLUB

The W Club is composed of all men in school who have won the official award for participation in athletics.

FOOTBALL

PAUL ACKERMAN
 GARNIE CRANOR
 CURTIS DEITZ
 REGINALD DePOE
 CHARLES DePOE
 VERNE EATON
 CURTIS FRENCH
 CLARENCE EMMONS
 RAYMOND HALDEANE
 HAROLD HAUK
 THEODORE LANG
 HAROLD MCKENZIE
 LOREN MORT
 WILLIAM MUMFORD
 JOHN PROPP
 FRED RODGERS
 WILLARD RUCH
 JOHN VERSTEEG
 DALE WADDIL
 LAWRENCE WINSLOW
 MEREDITH WOODWORTH
 CLIVE ZELLER
 ALBERT HERMANN
 MERLE McMULLIN

BASKETBALL

DWIGHT ADAMS
 KENNETH LITCHFIELD
 EDWIN CARDINAL
 HAROLD HAUK
 GURNEE FLESHER
 GLEN LEDBETTER

BASEBALL

ALBERT HERMANN
 HAROLD HAUK
 GLEN LEDBETTER
 WAYNE WELCH
 JESS DEITZ
 LESTER KAUFMAN
 FRANK GIROD
 ARTHUR ROUNDTREE
 WILLARD RUCH

TENNIS

KENNETH LITCHFIELD
 JOHN MINTO
 IVAN WHITE
 ALFRED HOWORTH

TRACK

GURNEE FLESHER
 WILLIS HATHAWAY
 KENNETH McCORMICK
 HENRY OBERSON





CHARLES KAUFMAN
YELL KING



HELEN BRIDGEMAN
SONG QUEEN

PEP STAFF

UNDER the direction of Helen Bridgeman as song queen and Charles Kaufman, yell king, the student body has ever been keen in displaying the old Willamette spirit at all athletic contests.



W The 1928 WALLULAH W



FOOTBALL



The 1928 WALLULAH



THE Willamette University football team went through a fairly successful season, losing only to Idaho and Whitman in Northwest Conference games. The Bearcats were rated third in the conference with a record of two games won, two lost, and one tied.

College of Idaho secured the Northwest Conference championship with five victories and no defeats. Whitman was second as they won every tilt except one with Idaho. Puget Sound was fourth, followed by Linfield and Pacific in the order named.

The season's summary for Willamette is as follows:



Willamette	6	Washington	22
Willamette	28	Oregon Normal	0
Willamette	6	Puget Sound	6
Willamette	0	College of Idaho	6
Willamette	6	Chemawa	6
Willamette	13	Pacific	7
Willamette	12	Linfield	6
Willamette	7	Whitman	31
Total	78	Total	94



W The 1928 WALLULAH W



WILLAMETTE VS. WASHINGTON

On October 1, the Willamette squad journeyed to Seattle where they lost to the University of Washington Huskies, 32-6. The score, however, does not indicate the type of fighting football put up by the Bearcats. Cook, Purple fullback, while attempting to pass in the second quarter, was rushed so badly by Versteeg, Bearcat tackle, that his effort sailed only a few yards into the waiting hands of Woodworth, Willamette guard, who dashed thirty yards to a touchdown.

The famed Purple Tornado found the Bearcat defence to be a stone-wall in the fourth quarter as the Huskies were unable to score in this final period. Propp, Woodworth, Versteeg, Hauk, and Haldeane played outstanding ball for Willamette while Bonamy, Carrol, Flannigan and Thornton were the leading performers for the winners.

WILLAMETTE VS. MONMOUTH

Sweeping around the ends and off-tackle for four touchdowns in the first half Willamette won a 28 to 0 victory from the Oregon Normal school eleven on Sweetland field, October 8. This game was featured by the brilliant playing of "Dutch" Deetz, 132 pound Bearcat quarter-back, Eaton, speedy half and R. DePoe, end, who kicked every goal after touchdown.

WADDILL VERSTEEG WINSLOW MUMFORD

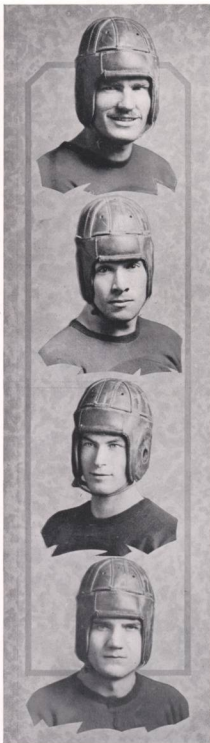



WILLAMETTE VS. COLLEGE OF PUGET SOUND

Supported by a special train-load of rooters, the Willamette Bearcats battled the College of Puget Sound Loggers to a 6 to 6 tie in the Tacoma Stadium on October 15. The first score came on the opening play of the game when Eaton, after Mumford's kick-off had gone across the goal-line, fell on the ball before the Puget Sound players had even touched it. DePoe failed to convert. The Logger's touchdown also came in the first quarter. Recovering a Bearcat fumble on the twenty yard line, they completed a fifteen yard pass and, finding the Willamette line impregnable on three attempts, went around end for the score. Versteeg broke through to block the attempt at goal.

The Bearcats had another chance to score at the end of the first period when MacKenzie intercepted a pass on his own thirty yard line to run it back sixty yards to the Logger's ten yard mark. However, at this critical moment the Cardinal and Gold team was penalized five yards for delaying the game. Cranor, the only Bearcat back who was able to gain consistently, made ten yards and Eaton added another, but the latter's attempt at a field goal was blocked and the opportunity was lost.

The C. P. S. passing combination of Gillihan to Ferguson remained a constant threat throughout the game. After the fighting Bearcats had kept the ball in Logger territory for practically the entire contest, this aerial duet successfully completed two long passes to place the pigskin on the Willamette ten yard line just as the gun went off.

MORT HAWK EMMONS DEETZ



The 1928 WALLULAH



WILLAMETTE VS. COLLEGE OF IDAHO

The College of Idaho Coyotes conquered the fighting Bearcats by a 6 to 0 score, in a torrid battle on Sweetland field, October 21. By completing a forty-five yard pass in the last four minutes of play, the Idaho eleven put the ball on the Cardinal and Gold five yard marker, from whence the pigskin was carried over in three successive smashes into the line. The attempt at goal was blocked.

Curtis French, speedy Sophomore halfback, brought the stands to their feet in the closing moments of the first half with a forty yard return of an Idaho punt. His brilliant performances placed the oval on the Coyote fifteen yard line, but the gun prevented a possible Bearcat score.

WILLAMETTE VS. PACIFIC UNIVERSITY

The Homecoming motto of "Back to Beat the Badgers" was fulfilled this year when Coach Kenee's proteges presented a 13 to 7 victory to a large crowd of alumni and students at Sweetland field on November 5.

Pacific started the game with a rush and were leading at half time, 7-6, as the result of a fifteen yard pass to an end who dashed twenty yards for the touchdown. The try for point was converted.

The Bearcats came back determinedly in the second half with a series of line plunges and passes which netted a touchdown, two safeties, and a forty-four yard field goal, kicked by R. DePoe.

Cranor and Lang did most of the line plunging for Willamette and Haldenne and R. DePoe showed the most talent at snagging passes. The splendid work of Mort and Versteeg in the line was also worthy of note.

HALDEANE CRANOR ACKERMAN EATON

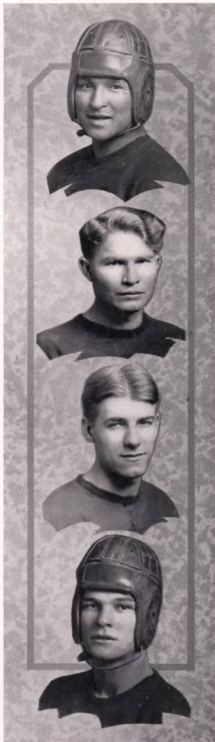

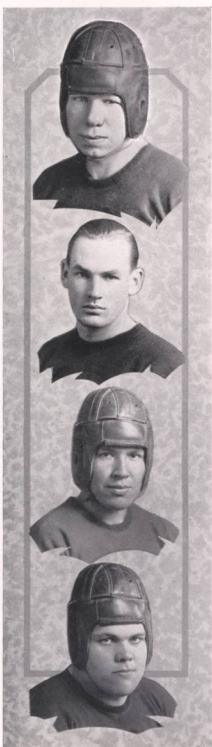

WILLAMETTE VS. LINFIELD

Displayed a well-balanced offense, coupled with a strong defense, the Cardinal and Gold machine gained a 12 to 6 verdict over the strong Linfield College team in the annual Armistice day football game on Sweetland field.

Brilliant and successful passing was a feature of the game, as both Linfield's and Willamette's first touchdown came as the reward of a resourceful aerial attack. The deciding score of the game, however, was the result of a powerful Bearcat line attack, launched from their own ten yard line, which netted six first downs from scrimmage. Lang and Cranor led in this offensive with the latter going over for the touchdown.

WILLAMETTE VS. WHITMAN

The Bearcats went into a bad slump in the final Thanksgiving game, losing to the Whitman Missionaries at Walla Walla by a score of 31-7.

As the field was in good condition, the game was made spectacular by long Whitman runs and short, snappy Willamette passes. The Missionaries scored early in the game when a fifteen yard penalty gave them the pigskin on the Bearcat twenty yard line, from which they bucked it across for a touchdown.

Whitman made another touchdown via the aerial route in the second period. The Bearcats also resorted to the air, but they lost their one opportunity of the first half when a pass over the goal line was grounded. The final three Missionary tallies were made in the last period.

After Whitman's fourth touchdown, Willamette received the kick-off to carry the ball the length of the field on seven successive passes for the lone Bearcat tally.

PROPP ROGERS C. DePOE WOODWORTH



The 1928 WALLULAH



BASKETBALL



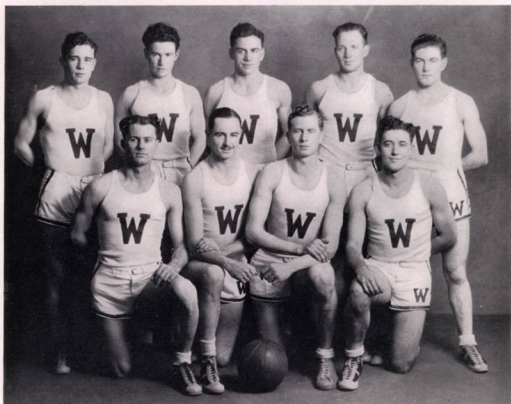

THE TEAM

DROPPING two games to Whitman at Walla Walla, the Cardinal and Goid hoopers secured second place in the Northwest conference by virtue of eight victories and two defeats. Whitman won five straight contests to take the championship without a defeat. College of Puget Sound trailed Willamette with three victories and four defeats. The Linfield Wildcats were next with two wins and three setbacks and the College of Idaho and Pacific University were compelled to share cellar honors without a single victory.

The season record for Willamette is as follows:

Willamette17	University of Oregon45
Willamette23	University of Oregon35
Willamette39	Gonzaga26
Willamette34	Pacific24
Willamette37	Columbia10
Willamette33	University of Oregon30
Willamette27	Linfield18
Willamette28	Ashland Normal29
Willamette26	Whitman31
Willamette29	Whitman39
Willamette43	College of Idaho22
Willamette31	College of Idaho24
Willamette55	La Grande M. I. A.25
Willamette48	College of Puget Sound31
Willamette38	College of Puget Sound29
Willamette55	Pacific University14

Total563

Total433



GURNEE FLEISHER, Manager





1928

WILLAMETTE VS. MOHAWKS

THE Willamette basketball season opened on the last day of 1927 when the Bearcats took the speedy Eugene Mohawk quintet into camp, 37 to 29. This was an auspicious beginning as the Mohawks had a notable aggregation of maple court stars including All-Pacific coast players and former high school stars.

WILLAMETTE VS. U. OF O.

The Bearcats lost the next two games to the University of Oregon at Eugene on January 6 and 7, 36-17 and 30-23. In the first game the Willamette hoopers felt the absence of Cardinal, scintillating Freshman center, who was out with a sprained ankle; but in the second, with the lanky pivot man once again in the line-up, the Bearcats showed renewed life to rush the Lemon-Yellow squad through-out, making the outcome doubtful until the end of the game.

WILLAMETTE VS. GONZAGA

The first home game, played with Gonzaga on January 14, resulted in a Willamette victory, 39 to 26. The Bearcats displayed a strong defense and a powerful offense, led by the redoubtable Cardinal with 16 points.

WILLAMETTE VS. PACIFIC

The Cardinal and Gold of Willamette floated victorious over the Red and Black of Pacific after the contest at Forest Grove on January 20. The record at the half was 17 to 9, and altho the Bearcats played indifferent offensive ball, their airtight defense forced the Badgers to resort to long shots which made the final outcome, 34 to 24.

WILLAMETTE VS. COLUMBIA

Coach Keene's proteges conquered the Columbia University five, 37 to 10, in the Willamette gymnasium on January 21. Scoring at the rate of a point-a-minute during the first part of the game, the Cliff Dwellers' total equaled the Bearcats' at the end of ten minutes, but after this initial spurt, the Irish were unable to add a single point while the Cardinal and Gold quintet was rolling up 27 none.

ADAMS

CARDINAL

LITCHFIELD





WILLAMETTE VS. LINFIELD

The Linfield Wildcats came to Salem on January 28 with an aggregation of maple court performers who included among their number one Mr. Burton, a former National Interscholastic center, who was expected to stop Cardinal, the rampaging Bearcat pivot man. The score of 41 to 26 in favor of Willamette, however, tends to show that the whole "Cardinal" and Gold team was on a scoring spree which was unstoppable.

WILLAMETTE VS. U. OF O.

The Bearcat basketeers were defeated by the University of Oregon five in the final contest of their series, played in Salem on January 31, by a score of 45 to 33. As usual the Bearcats started slowly, but this time it was disastrous as they were playing a stronger team. Oregon held a 20 to 6 lead at the end of the first ten minutes, but for the rest of the game the Bearcats more than held their own.

WILLAMETTE VS. SOUTHERN OREGON NORMAL

A group of basketball players from sunny Southern Oregon representing the Ashland Normal came up to Salem on February 4 to out-fox the Willamette hoopers, 29-28. Led by the clever Wirth, who accounted for 16 points at forward, the lads from the Siskiyou effectively employed a stalling game in the second half until the Bearcats tied the score. Then, the Teachers sailed in to out-rush the University men and win by a single point in the closing seconds of play.

WILLAMETTE VS. WHITMAN

The Whitman Missionaries upset the Willamette Bearcats twice at Walla Walla on February 9 and 10, 36 to 21, and 39 to 29. The Cardinal and Gold hoopers held the advantage in the first game until the last four minutes of play when Hawk and Flesher, guards, were put out on fouls and Whitman slipped into the lead to win the victory. In the second contest the Missionaries, who had not been defeated on their own floor to date, checked more closely than in the previous battle.

HAUK

MINTO

FLESHER



W The 1928 WALLULAH W

WILLAMETTE VS. LA GRANDE

On Saturday night the Bearcats played the La Grande M. I. A. team, composed of ex-high school stars, and overwhelmed the La Grande lads 55 to 25. At one time the score was 25 to 2, but after W. U. substitutions were made, the town team was able to tally occassionally.

WILLAMETTE VS. COLLEGE OF IDAHO

The College of Idaho Coyotes were unable to keep up with the speedy Bearcats who won twice 43 to 22, and 31-24. The first game played on a small concrete floor at Caldwell was very rough, two men from each team being put out on fouls. The second contest took place on Ontario high school floor which was almost standard size. The weary Bearcats trailed the Coyotes until four minutes before the final fun when they speeded up enough to win by the substantial margin of seven points.

WILLAMETTE VS. COLLEGE OF PUGET SOUND

Playing the best basketball they had displayed all season, the Cardinal and Gold quintet swept over the biggest barrier to second position in the Northwest conference standing by conquering the Puget Sound basketeers, 48 to 31, and 39 to 29, on February 17 and 18. Led by Adams and Cardinal, and Litchfield, the Bearcat offensive, proved too much for the Loggers in spite of close guarding.

WILLAMETTE VS. PACIFIC

The Willamette basketball squad celebrated the end of the season and Washington's birthday by walloping their old rivals from Pacific University 55 to 14. The Bearcats did not score for the first eleven minutes, but after they once started, they rang them in at a rate of one every 65 seconds until the last gun was shot to end a highly successful season.

LEDBETTER

GLASS

TWEEDIE



Athletics

Page One Hundred Twenty-five



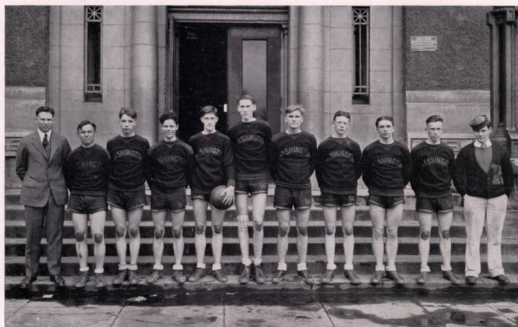

WASHINGTON HIGH TEAM

WALLULAH SPORTS

WASHINGTON High School of Portland won the Oregon High School basketball championship by defeating Medford High School, 31-27, in the final game of the tournament on March 18. The Colonials and Pearpickers put up a battle that will long be remembered in the annals of the State event, as it required two over-time periods to decide the issue.

Salem High, which had been eliminated by Medford the previous evening, won the consolation series and third place in the tournament ranking by conquering the strong Tillamook tea



Ten teams, representing the nine state districts and the Portland Interscholastic League, took part in the tournament this year which was the twelfth since the event was started by Coach "Bob" Matthews in 1917. Under the capable direction of Athletic Director Roy S. Keene and Graduate-Manager Lestle Sparks, who worked in conjunction with the members of the State High School Board of Control, the 1928 championship series was undoubtedly the most satisfactory to date, and assured the tournament for Willamette in future years if the same standard is maintained.



The 1928 WALLULAH



MEDFORD HIGH TEAM

CHAMPIONSHIP SERIES

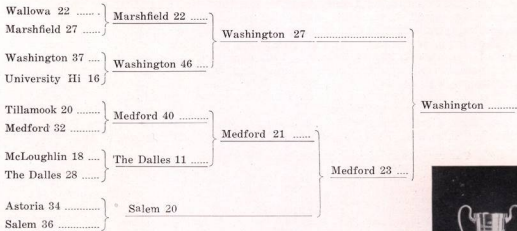



FRESHMAN BASKETBALL

COACH LESTLE SPARKS developed one of the best Freshman basketball teams in the history of Willamette this year. The Class of 1931 quintet became truly powerful towards the end of the season when they won five straight games and ended the season with a victory over Chemawa which had previously defeated Linfield and Albany College.

The Rooks won nine games and lost six, but of the six defeats, three were by one point, two were by one field goal, and the other was by three field goals to Washington High which later won the State High School Championship.

The following men were on the Frosh basketball squad: Verne Eaton, Francis De Harpport, Raymond Waddell, John Trachsel, Collas Marsters, Fred Beck, Cecil Harmon, Willis Baldarree, Leslie Kellow, Wayne Page, Stanley Satchwell, Fred Rogers, Philip Retrum, and Harold Colgan.

The record of the Class of 1931 is as follows:

Freshman	26	Dallas	18
Freshman	15	Dallas	17
Freshman	29	Washington Hi	35
Freshman	39	Lincoln Hi	40
Freshman	20	Grant Hi	21
Freshman	40	Benson	42
Freshman	22	Grant	18
Freshman	31	West Linn	32
Freshman	35	Hill Military	23
Freshman	32	Lincoln Hi	21
Freshman	23	Woodburn	9
Freshman	25	Woodburn	10
Freshman	25	Hill Military	22
Freshman	46	Albany	37
Freshman	30	Chemawa	21
Total	439	Total	366

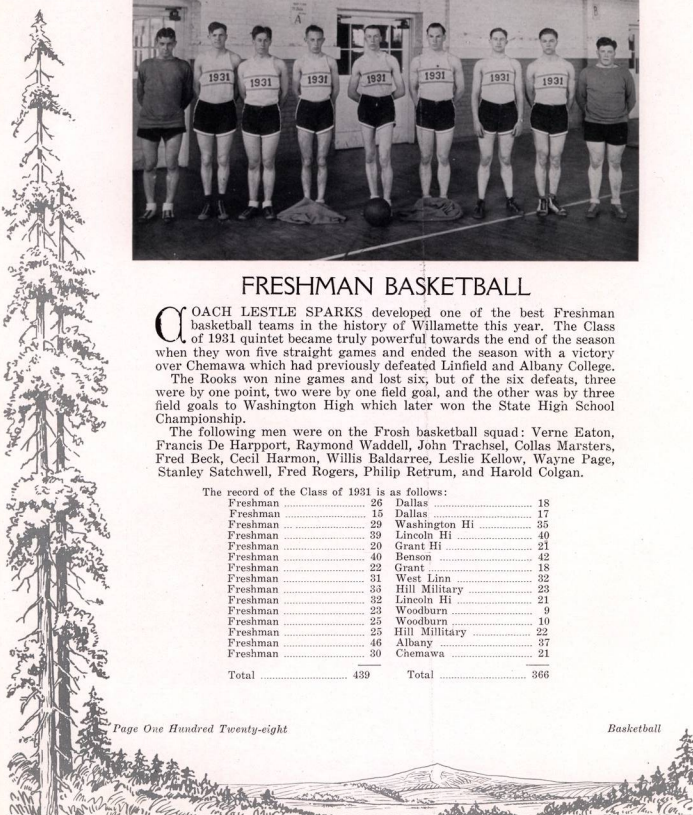

W The 1928 WALLULAH W



SPRING SPORTS





THE TEAM

BASEBALL

THE 1927 season saw a revival of interest in baseball at Willamette and the Northwest conference. After failing to even put a team in the field in 1926, the Bearcats developed into a team strong enough to annex second place in the division and third in the conference last year. As traveling expenses made it impracticable for teams east of the Cascades to play those on the western slope of the mountains, the Northwest Conference was divided into two divisions. College of Idaho and Whitman composed the Eastern section with the former annexing the title. Pacific won the Western championship by beating both Linfield and Willamette in a play-off at the end of the season. The Idaho Coyotes then romped away with the title by decisively defeating Pacific at Caldwell 16 to 4 and 10 to 5.

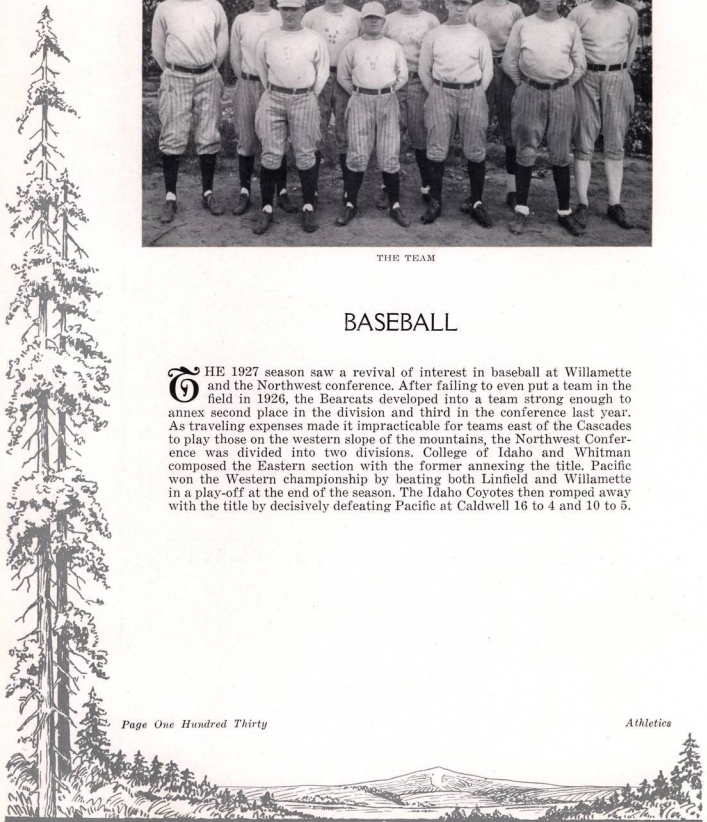

W The 1928 WALLULAH W

Willamette vs. O. S. C.

The Willamette University baseball team opened its 1927 season against O. S. C. at Corvallis, losing to the Beaver nine by scores of 11 to 0 and 9 to 3. Ledbetter and Ellis showed up well in the box in these two games, but they received poor support as the Bearcats' batting and fielding were not up to the standard they were to establish later in the season.

Willamette vs. Pacific

The Cardinal and Gold nine took the measure of the strong Pacific University team in the first Northwest Conference game, played at Forest Grove, by a 4 to 3 score. The result of this close battle completely upset the dope, as the Badgers had eight veterans while the Bearcats had not even had a baseball club the previous year.

Willamette vs. C. P. S.

On April 29 and 30 the College of Puget Sound Loggers were guests of the Willamette Bearcats who presented them with a pair of defeats, 7-6 and 6-1. Ledbetter pitched a steady game in the first encounter, allowing seven scattered hits, and Ellis added to his Pacific laurels by holding the Puget Sound batters to one run in the second tilt.



COACH KEENE

HAUK

LEDBETTER





Willamette vs. Monmouth

The Oregon Normal nine were the next victims, being held to three lonely hits and a single run while the Cardinal and Gold diamond artists were collecting three runs on five hits off of Horn whose speed evidently bothered the Bearcats.

Willamette vs. Pacific

Pacific University provided the initial upset of the Northwest Conference season when Rannow, their star south-paw hurler, who had won victories over University of Oregon and Multnomah Athletic Club, held the Bearcats helpless while his mates were scoring two runs. Ledbetter pitched stellar ball for Willamette and with better offensive strength to support him would have won.

Willamette vs. Linfield

Lanky Ellis did not find the Linfield Wildcats hard to tame in a game played at McMinnville on May 18. He permitted but four hits and no runs. Welch, Deetz, Hawk and Roundtree were the heavy artillery of the Bearcats' batting attack which found Morehouse, Linfield hurling ace, for twelve hits and five runs.

In a retrun game played at Salem on May 23, Linfield emerged victorious to the tune of 4 to 1. The result of this contest threw the Western division of the Northwest conference into a triple tie between Pacific, Linfield and Willamette.

WELCH

DEETZ

KAUFMAN



The 1928 WALLULAH

Willamette vs. Pacific

The Bearcats lost the last battle of the season to the Pacific Badgers, 8 to 3. This game was played on the afternoon of May 24 after the Badgers had beaten Linfield 10 to 1 earlier in the day. Rannow was again responsible for the Pacific victories as neither the Bearcats nor the Wildcats were able to seriously threaten him during the fourteen innings he worked.

THE 1928 SEASON

Prospects for a team which will again be a real contender for the conference title this spring look exceptionally bright. The graduation of Ellis leaves but one experienced pitcher to carry the burden of the season, but Vannice and Versteeg will undoubtedly prove good utility men to supplant Ledbetter's pitching. The infield otherwise remains intact and there appears to be a great deal of material ready to make the two outfield lettermen work hard for their positions.



GIROD

ROUNDTREE

RUCH

Athletics

Page One Hundred Thirty-three





RECORD OF THE SEASON



KENNETH LAVIOLETTE
Spring Sports
Manager

Willamette	0	O. S. C.	11
Willamette	3	O. S. C.	9
Willamette	4	Pacific	3
Willamette	7	C. P. S.	6
Willamette	6	C. P. S.	1
Willamette	3	Monmouth ..	1
Willamette	0	Pacific	2
Willamette	5	Linfield	4
Willamette	4	Linfield	1
Willamette	8	Pacific	8



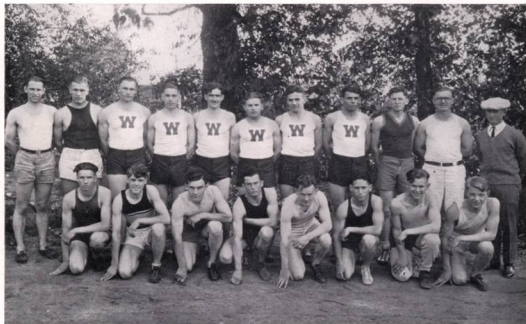

TRACK SQUAD

CHEMAWA MEET

THE Bearcats track squad won the first meet of the season with the Chemawa Indians on May 7 by a score of 81 2-3 to 49 1-3. Not counting the relay race which was won by Willamette, both teams annexed six first places and tied for another, but the Cardinal and Gold tracksters showed great reserve strength to garner enough second and third places to build up a substantial lead.

The Bearcats took all the points in the discus and javelin, but could only get a single counter in the shot-put. Both distance events were captured by Bringsgrubb, a lithe-limbed Indian runner, who brought the stands to their feet by sprinting past Hathaway, Bearcat ace, in the last few yards of a gruelling two mile race. Fleisher and Zeller, Willamette half-milers, fought their way to a tie in their event after a fast exhibition of running in which they matched each other stride for stride, for the entire distance.



The 1928 WALLULAH

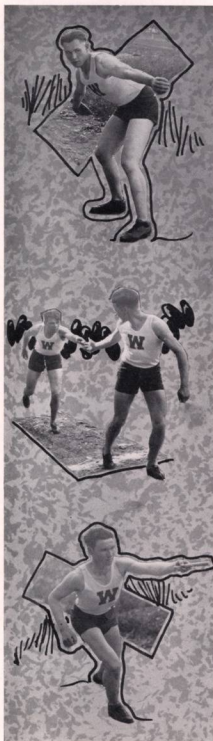

LINFIELD MEET

By winning the final event, the mile relay, the Cardinal and Gold track team captured the honors from Linfield College in a dual meet on Sweetland field, May 11. The final score was 70 to 61, and it see-sawed back and forth throughout the entire meet, which was featured by the decided strength of both squads in certain events and obvious weakness in others.

The Wildcats started auspiciously by annexing all the places in the 100 yard dash and by winning first place in the next four events. The leather-lunged Bearcat distance men, led by the veteran two-miler, Hathaway, started a rally for Willamette by making a clean sweep of their race. In the meantime, the Bearcat spear-tossers, headed by a big Freshman named Ruch, collected all the points in the javelin. Hathaway and Emmons, W. U., tied for first in the pole vault; Oberson and McCrow, W. U., took first and second, respectively, in the shot put; Hartley, who wore a four-stripe Cardinal and Gold sweater for both football and basketball, proved that he was also adept at track by winning the high jump while his team mate, Taylor, tied for second place with a Linfield jumper; and Flesher stepped the half-mile in 2:08 to gain victory in that event.

McCrow ZELLER FLESHER TWEEDIE





The members of the winning Bearcat relay team were: Boothby, Thompson, French and Tweedie. Other men who scored points for Willamette in this meet besides those already mentioned were: McCormick and Maynard, milers; Howorth and Pratt, hurdlers; Keefer and Poor, two milers; Zeller, half miler, and Hauk, javelin thrower

PACIFIC MEET

On Saturday, May 15, Coach Lestle Sparks took his track team to Forest Grove where they lost a dual meet to Pacific University by a close score. This meet was featured by the brilliant races turned in by Flesher in the 880, McCormick in the mile and Hathaway in the two mile. Ruch tossed the javelin 179 feet in a preliminary trial to indicate that he stood a chance of taking all-conference honors in the big meet.

BOOTHBY

HATHAWAY

MCCORMICK





NORTHWEST CONFERENCE MEET

By taking first in the javelin and second place in the half-mile and two-mile, Willamette garnered eleven points at the Northwest conference meet at Walla Walla on May 22. This was enough to give the Cardinal and Gold colors a four point margin over Linfield which resided in the cellar. The meet was won by Whitman with fifty points. College of Puget Sound was second with thirty-two. Pacific was next in line with eighteen points, and they were trailed closely by Idaho with seventeen. Willamette was fifth and Linfield last with seven points.

Ruch won the javelin event by tossing the spear 155 feet. Flesher lost the half-mile by a short margin at the finish after he had lead the field in a heart-breaking race. Hathaway ran his usual good race in the two-mile, but was passed on the final stretch by Fassett, College of Puget Sound, who also won the mile.



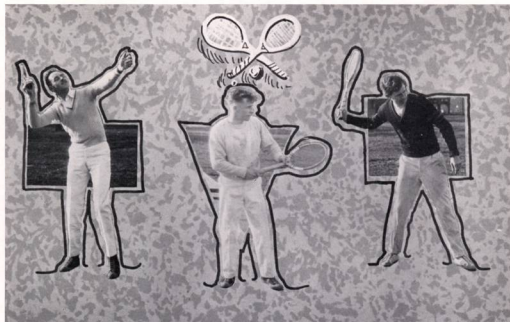

MINTO

LITCHFIELD

WALSH

MEN'S TENNIS

THE Willamette University men's tennis team secured a hard-earned victory over the Reed College racquetees, four to three. Minto and Walsh lost their singles events, but Minto, Howorth and Litchfield won theirs. Litchfield and Walsh defeated Crenholme and Willett, Reed, 6-3, 6-3, while Sweet and Shapiro, Reed were conquering White and Minto, 7-5, 2-6, 6-3, to divide the honors in doubles.

WILLAMETTE VS. O. A. C.

The first big match at home was the May Festival contest with O. A. C. which the Orangemen won, 4 to 3.

Captain Ikey White forced Atkinson, No. 1 for the Beavers, to extend himself to the limit in order to win, 3-6, 6-4, 7-5. Jack Minto defeated Spearow, second ranking Aggie man, 6-1, 3-6, 6-4. Walsh, veteran Bearcat tennis player, played thirty gruelling games with Blaine, O. A. C. who finally won 6-1, 3-6, 8-6. Litchfield won from McGrew, Aggies, in straight sets, 6-1, 6-4. Klaun, Orangeman, beat Haworth, Willamette, 6-3, 6-3. White and Minto swept over Atkinson and Spearow, 3-6, 6-3, 7-5, to take the first double's match, but Klaun and Blaine beat Walsh and Litchfield 6-3, 7-5, to give the victory to O. A. C.

WILLAMETTE VS. U. OF O.

In the afternoon of the day of the match with O. A. C., Willamette played a practice match with the University of Oregon tennis team which was lead by the redoubtable Okerberg who is one of the ranking players of the Pacific coast. The Lemon-Yellow squad took every match from the Cardinal and Gold racquetees who were tired from the hard games of the morning.



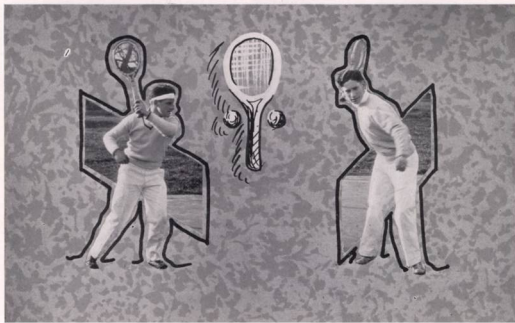

WHITE

HOWORTH

WILLAMETTE VS. LINFIELD

ON FRIDAY, May 14, the Cardinal and Gold tennis team made a clean sweep of the match with Linfield College. White, Minto and Litchfield easily disposed of their opponents in singles, and White and Minto proved invincible in the doubles event.

WILLAMETTE VS. REED — O. A. C.

Willamette won its return match with Reed college in Salem, but lost the second tournament to Oregon State at Corvallis on a day when a strong wind made good tennis virtually impossible.

CONFERENCE TOURNAMENT

In the Northwest conference tennis tournament at Linfield College, McMinnville, on Friday and Saturday, May 27 and 28, Ivan White and Jack Minto fought their way up through a strong field to place the Cardinal and Gold colors in second place in both single's and double's. Whitman won first place by gaining the championship over Willamette in each event.

In the semi-finals single's event, White conquered McHarness, Linfield, 6-3, 7-5, 6-2, while Joe Williams, Whitman ace, was winning his match also in straight sets. White lost to Williams in the final match, 6-2, 6-4, 7-5.

White and Minto easily disposed of Linklater and Jones, Pacific, in the semi-finals of the double's, 6-1, 6-2, while the Whitman team of Williams and Penrose had an equally easy match. In the finals, White and Minto lost a grueling four set match to Williams and Penrose, 6-3, 3-6, 10-8, 6-3.



W The 1928 WALLULAH



WOMEN'S ATHLETICS





WOMEN'S PHYSICAL EDUCATION

BECAUSE of the active interest taken by Miss Alida Curry, the Women's Physical Education department has experienced a successful year. The introduction of the "Efficiency Test" system has served to make the routine gym classes a source of competition and interest.

Miss Curry assisted with the coaching of the class basketball teams which participated in a series of games played in February. The championship was won by the Freshmen team composed of Rosalind Van Winkle and Margaret Schreiber, centers; Kathleen Garrison and Dorothy Pemberton, forwards; and Bessie Weaver and Edna Prescott, guards.



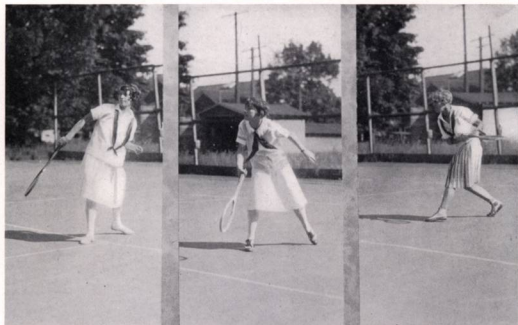

FINDLEY

NUNN

CLARK

WOMEN'S TENNIS

THE Willamette University women's tennis team went through a highly successful season in 1927, losing but one match of the five played.

The Cardinal and Gold lady net artists invaded the Oregon Normal campus early in May and came away victorious to the tune of four to one. Louise Findley lost her singles match after three hard-fought sets.

Linfield divided honors with Willamette in the next match as Louise Nunn, playing No. 2, won her singles event while Captain Margaret Raught was losing to June Slough, ranking Linfield player.

The Monmouth Teachers were unable to win a match in the return battle at Salem. "Peg" Raught, Louise Nunn, Helen Knott and Irene Clark represented Willamette in stellar fashion.

Pacific University also lost a love match to the Cardinal and Gold girls who journeyed to Forest Grove on the Badger May Day.

The final match of the season was lost to Whitman, four to one. Helen Knott, '30, was the only Willamette girl to win her match.

Captain Raught, Louise Nunn, Helen Knott and Irene Clark, ranked in the order named, were the four Willamette girls to win letters.





WOMEN'S ATHLETIC ASSOCIATION

MEMBERSHIP in the Women's Athletic Association is dependent upon participation in inter-class athletic contests and hikes to various local points of interest conducted by the organization.

The association holds an important position in the school, for it does much to promote athletic interest among the women of the University and makes awards for participation.



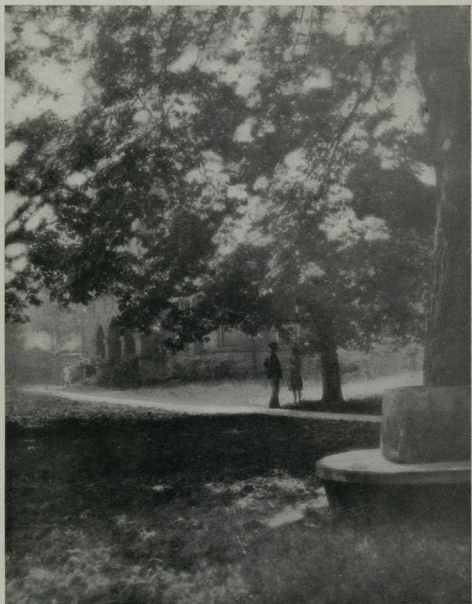

COLLEGE HOURS



COLLEGE HOURS

ONE of the outstanding features of any college or university is the opportunity for receiving what has been termed informal education in the guise of social contacts. Willamette is without doubt unusual in this regard because of certain well established events peculiar to the University. The annual May Festival always proves to be one of the most delightful of these. Upon this occasion the students pay homage to the May Queen, elected from the girls of the Senior Class, and make it a point to entertain visiting alumni and high school students. Perhaps the most unique feature of Willamette college life is the Freshman Glee. This contest, in which the classes contend for honors in the composition and presentation of original college songs, has been held annually for the last twenty years. From it, a wealth of songs has been collected, and because of it, Willamette has been designated "the singing school." In addition to these events, the annual fall Homecoming affords an excellent opportunity for students and alumni to know each other better.

The greatest benefit, perhaps, is gained by the student in his daily association with other students. This feature alone makes a year of college life exceedingly worth while. Social events are simply an exaggeration of this continual contact, to the extent that they are outstanding. College hours, then are not only pleasantries to be enjoyed, but are also opportunities from which to profit.





QUEEN MILDRED I.



The 1928 WALLULA

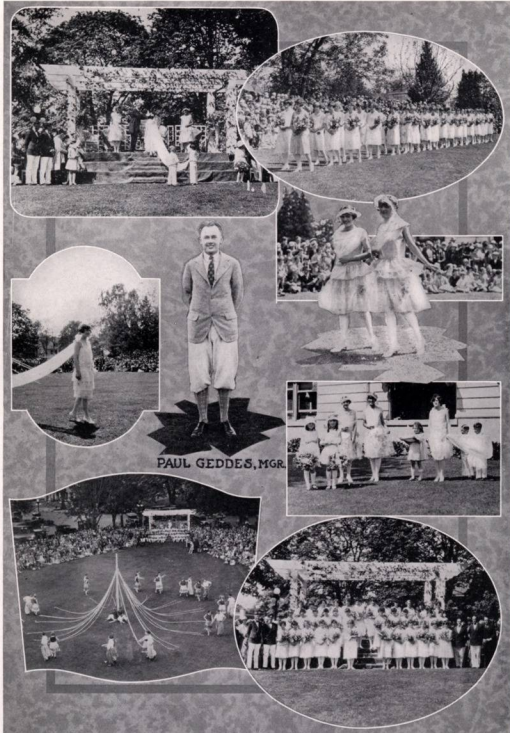

PAUL GEDES, MGR.

MAY FESTIVAL



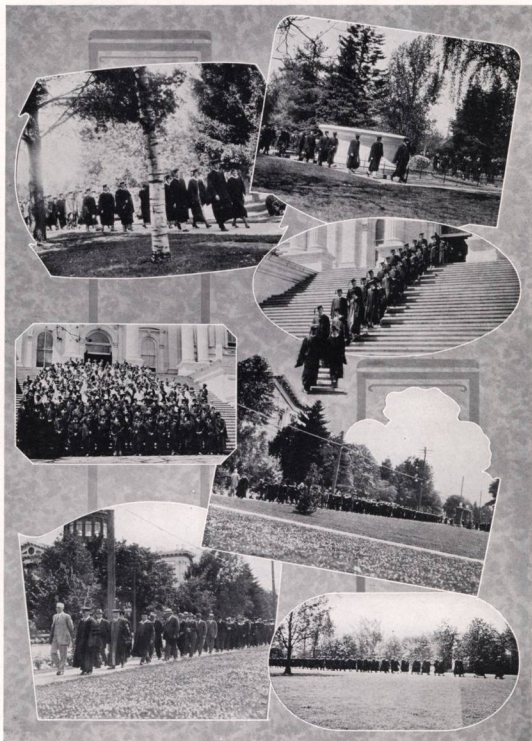

COMMENCEMENT



W The 1928 WALLULAH W

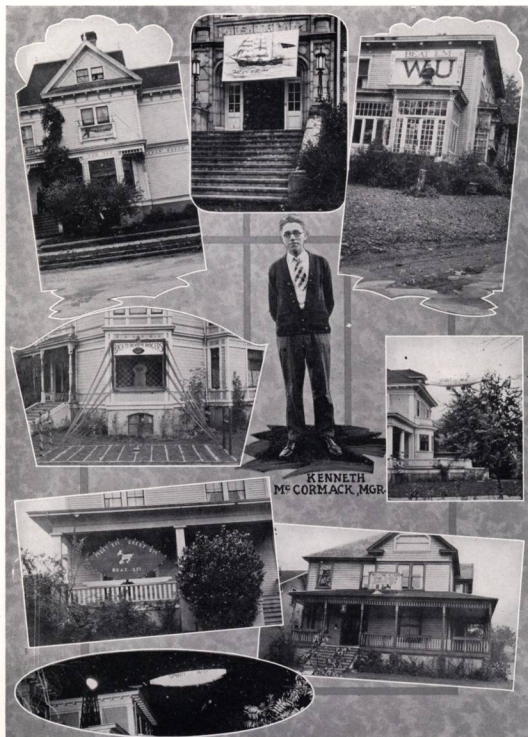

KENNETH
M^C CORMACK, MGR.

HOMECOMING

College Hours

Page One Hundred Forty-nine





CAMPUS FUN



The 1928 WALLULAH



THE WINNING JUNIOR CLASS

LET'S GO WILLAMETTE

Let's go Willamette U
Onward to win the score.
Show our spirit true,
Fighting forever more;
And may the victory bell
Our praises tell.
And ring them out tonight.
Rah! for the fame of Willamette's name.
Show 'em the Bearcat fight.
Rah! Rah!

WORDS BY FRANK ALFRED
MUSIC BY HELEN BRIDGEMAN





The 1928 WALLULAH



SOCIETY

IN THREE ACTS

THE stage is comparatively vast, being laid on the Willamette University campus and in the surrounding valley; there are no artificial stage mechanisms, for the lighting effects, and the outdoor settings are prevailed over and arranged by the elements. The actors of this drama are the students of the Willamette University; their objective, social progress.

ACT I

(Time: Spring; settings: banquet halls, resorts, and reception rooms.)

Scene 1: The performance begins with the Kappa Gamma Rho banquet; April 29. It is held in the Hotel Marion. A large number of guests, including active and alumni members, are present. It is an interesting affair, and significant too. Opening numbers always are.



Scene II: The time is May 13; the Junior-Senior banquet, the occasion. It is the customary banquet that the Junior Class gives each year to the Senior Class. It is being given in the main dining room of the Gray-Belle. A clever motif is being carried out in the program. President Carl Doney, being toastmaster of the

banquet, takes the leading role in the scene.

Scene III: Oh! The settings are so lovely! The Sororities of the campus are hostesses at three lovely parties. The Alpha Phi Alpha entertain in their home at 1190 Oak Street, carrying out most effectively a futuristic oriental motif. It is strangely fanciful. The Delta Phi entertain in the home of Dr. and Mrs. M. C. Findley with a Spanish party; long red tapers and gay festoons give the dashing Spanish effect, and the program presented during the evening bears the same element. The Beta Chi entertain formally following a unique and clever motif, "Progressive Postoffice"; they visit Frank Power, and Max Buren homes, returning the latter part of the evening to the Beta Chi home on 670 South Winter Street.

Scene IV: Much ado about nothing which justifies the adoing—It is May 28, and the Alpha Psi Delta Fraternity is picnicing at Neskowin Beach, while the Epsilon Delta Mu Fraternity is picnicing on the Santiam River. Hot coffee, cold salad—we like our picnics!

(The same scene, but the scenery and time shifts). It is June 4, and the Sigma Tau Fraternity is holding its annual picnic at Silver Creek Falls. There aren't any leads in this scene; each actor is of as much im-



The 1928 WALLULAH

portance as the other; it takes everyone's cooperation to make a scene with this theme complete.



Scene V: Commencement is held at the First Methodist Episcopal Church, June 10. The actors are capped and gowned to take part in the last performance of their college life, graduation. Marshall Dana, Associate Editor of the Oregon Journal, is the speaker; he admonishes the stupefied with the playing of Mendelssohn's "March of the Priests" by Professor T. S. Roberts; the dents "Think for Yourselves". The program is invocation by Dr. John Canse is then offered, and the scripture lesson is read by Reverend S. J. Chaney. The spirit of this scene is very impressive; the settings unforgettable.

ACT II

(Time; autum; settings: hiking lanes, dining halls, and skating rinks).

Scene I: The scenes are very colorful. It is autumnal season, and the upper classmen are finding the weather conveniently agreeable as they plan and present entertainment for the Freshmen who are entering the University this year.

The first entertainment of note is the Jolly Jaunt out to Chestnut Farm at which the upper class women are hostesses for the Freshmen girls.

The second affair is a lovely Y. M. and Y. W. formal party which is being given in the dining hall of Lausanne Hall. The hall has been transformed into a quaint old-fashioned garden; the formal evening clothes of the guests give the affair a very charming aspect. The guests are welcomed by a receiving line composed of faculty members and students prominent in the Student Body.

The next affair is the Kimball reception which is being held at the Kimball School of Theology. There are ever so many new students being received and they are becoming acquainted with the faculty members and older students. The decorations are not elaborate, but the pervading atmosphere of friendliness adds much zest to this scene.

The fourth affair at which the Freshmen, the young ladies particularly, are honor guests, is the tea which is given by the Junior girls in the home of Professor and Mrs. William E. Kirk. The program is charming, and the rooms are attractively shadowed with lighted tapers. Mrs. John Reed and Mrs. Alice Dodd are pouring at a tea-table, and a number of Junior girls, in their formal frocks, are assisting about the rooms.

Scene II: The climax to Sorority "rushing" season has come, and the Beta Chi, Delta Phi, and Alpha Phi Alpha are each entertaining with a formal dinner party. The Beta Chi carry out a carnival motif—red balloons, and various colored festoons, the Delta Phi carry out a charming colonial motif, and the Alpha Phi Alpha present an exquisite fairy motif.

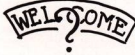

The 1928 WALLULAH

Scene III: Shades of Caesar, Cicero, and Ovid! The Classical Club is entertaining with a formal party. The Philodossian Halls are made sprightly and interesting with Halloween symbols, and the program adds just the right element to make the party enjoyable.

Scene IV: The four different shifts in this scene are necessary because each of the four fraternities on the campus is entertaining with its informal party.

The Epsilon Delta Mu carry out in their affair a colonial motif; clever nosegays and the general plan of decorating bear out this quaint idea. The setting in this scene is made particularly artistic through the use of pennants, crepe paper streamers, and potted plants.

Somewhat later in the season, is the time of this next party at which the Sigma Tau Fraternity entertain. It is the occasion of their annual masquerade. Prior to the party, the house has been remodeled, and new hard-wood floors, and the plan of the interior decorating form a very lovely setting for the party. Helen Sande, Oscar White, and William Mumford receive awards for having the most clever costumes. The very unusual favors (minature iron elephants) and the cleverly presented program, add charm to the party.

The next setting is laid in the Alpha Psi Delta House and in the Elsinore Theater. This Fraternity is entertaining with a lap supper and a line party at the Theater. The party is awfully interesting, and the coeds who are guests are thrilled to know how effeminately clever collegiate men can be.

This is the fourth and last of the Fraternity parties—the Kappa Gamma Rho are giving a most delightful and unique party to a most delighted group of guests. The settings are distinctly different. The house has been transformed into a very mysterious looking apache inn. The program is typical and the crude furnishing and weird light effects give much to the desired atmosphere. Between me and thee", say the coeds, "that was a mean party".

Scene V: November 4, and the Homecoming week-end has aroused a social stir on the campus. A new feature is the Collegiate Carnival which is being held in the gymnasium under the auspices of the Blue Key Fraternity. There are ever so many booths and engaging side-shows. The carnival spirit is so manifest among the students that, even if this is just an experiment, it shall be a part from now on, of the Homecoming Week-end.

Scene VI: The class parties are the next events of note in the social calendar. The time of this scene shifts but the scene is consistent because each feature is a class party.

The song of the caliope! The skating rink! Bruised shins! The Freshmen are enjoying it all though, ever so much. It is the first party the Freshmen independently and officially have given. Dixies are served

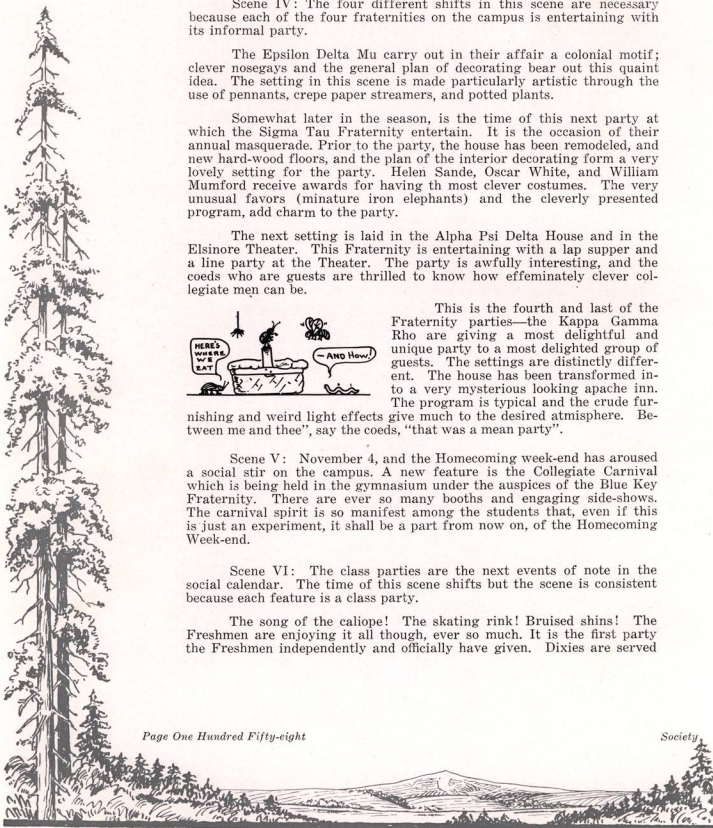

The 1928 WALLULAH

for refreshments to the warm and tired skaters. Humor is added to the scene by the unintended traffic jams.



There is no shifting of settings for this scene until the very last feature, for the Seniors are likewise giving their party at the Dreamland Skating Rink. (Such popularity must be deserved). When the rink closes, the home of Dr. and Mrs. M. C. Findley is the setting where the refreshments are being served with Miss Louise Findley as hostess.

Scene VII: The time in this scene is November 19, and the occasion is the annual tea at which the Dean of Women of Willamette University is hostess. Tall red tapers in gold candelabra with poinsettias arranged about their bases add distinction to the tea table. The reception rooms are correspondingly charming. A large number of the University women call during the receiving hours. Mesdames Bush, Reed, Hoff, Alden and Dodd pour during the afternoon, and a group of girls assist about the rooms.

ACT III

(Time: winter; settings: Sorority and Fraternity Houses, dining rooms, and recreation resorts).

Scene I: It is Friday afternoon, December 2, and the Clonian Literary Society is at home to the non-society girls of the campus. The rooms are transformed into a woodland which makes a charming background for the play, "The Elf-Child," which they present. The refreshments are daintily prepared and served.

Now it is Saturday morning, and the Adelante Society is at home with a morning matinee. They carry out an amusingly clever motif, "The Cat and the Canary", and serve breakfast at tables on which covers are laid for four.

Saturday afternoon, and the Chrestomathean Society is at home. The arrangements are clever. They carry out a characteristic "Dutch" idea, even to the refreshments. Their tulip and windmill favors follow out the Dutch motif.

It is a little later in the afternoon, and the scene is laid in the Philodorian Halls where the Philodorian Society is at home to the non-society girls. They carry out a cherry Christmas motif in keeping with the season; the favors, decoration, and refreshment all contributing to this plan.

Scene II: January 14, the time; the Sorority Houses of the campus, the setting; Open House, the big idea. The Beta Chi are at home from 7:00 o'clock until 7:30 o'clock, the Alpha Phi Alpha from 7:30 o'clock until 8:00 o'clock, and the Delta Phi from 8:00 o'clock until 8:30 o'clock. Each house welcomes visitors and at each house favors are given and refreshments served.

A great flurry of lively formal frocks—red and white festooning, red hearts and red tapers. It is February 11, the occasion of Lausanne



Hall Open House. The at home proves to be a charming success. The receiving line is in the main reception room of the Hall, and after being welcomed, the guests are escorted through the Hall by guides. In the second floor living room refreshments are served.



Scene III: Henry Thieles' restaurant in Portland is the setting and the actors are members of the Alumni of Willamette University and a group of its active students. This is the evening of December 28, and proves to be an interesting post-Christmas get-together.

Scene IV: It is February 2, and the occasion is the Post-Examination Jubilee which is being held at the Dreamland Skating Rink. A number of clever feature skates are being presented. A very unusual aspect of this jubilee party is the Leap Year dating that it incurs.



Scene V: The Freshman Glee parties are the last feature presented in the sketch that depicts the social life of Willamette University. Terminating the thrilling Freshman Glee event, the classes each gather to reflect joyfully or mournfully on the awards of the evening.

Exultant—the Juniors are gathered in the balcony of the White House. A torn favor here and a torn favor there. The Juniors in their glory have quite forgotten to be modest and they toast and chatter unrestrained over Sundaes and small cakes.

Agreeably surprised, the Sophomores in the Green Gate Room of the Spa are cheerily singing over the strawberry sundaes—justifiably merry. Green demons and green pigs are the favors—queer, indeed, but in keeping with the minds of the elated Sophomores.

The Seniors are gathered in the Gray Belle, inhibiting their joy at escaping fourth award in the glee contest. Short talks are given at the brief informal gathering; Dean Erickson is presiding.

Dejected the Freshman are gathered in the Gymnasium of the University. Despondency here—despondency there. The Freshmen in their sorrow have quite forgotten to be merry, and they plot and speculate over cookies and Dixie cups as to just how the prize is won.

This much of the drama is ended, but no curtain falls, for to this there is no grand finale. This is merely an excerpt from the serial drama of the social life on the Willamette University Campus.





ORGANIZATIONS

W The 1928 WALLULAH W



HONORARIES





The 1928 WALLULAH



BERREMAN
MEREWETHER

ERICKSON
WETHERELL

CHAPIN
READ

DREW
CLARK

NEWHOUSE
McCLINTOCK

Alpha Kappa Nu



Honorary Scholastic Fraternity

Organized 1920

ELECTED 1927

JOEL BERREMAN
DARYL CHAPIN
IRENE CLARK
RUTH DREW
MARY ERICKSON

JAMES McCLINTOCK
ELEANOR MEREWETHER
HAZEL NEWHOUSE
SADIE JO READ
ROSE WETHERELL



The 1928 WALLULAH



NUNN
McGILVRA

SMITH
GARRISON

GEDDES
KECK

FAIRBANKS
BREITHAUP

AIKEN
LITCHFIELD

BETA CHI ALPHA



National Annual Fraternity
DELTA CHAPTER

Installed 1925

To Better College Annuls

PROF. E. C. RICHARDS

1928

IRENE BREITHAUP
V. M. CRITES

LOUISE GARRISON
HUGH McGILVRA

LOUISE NUNN
PHOEBE SMITH

1929

MARY LOUISE AIKEN
GEORGIA FAIRBANKS

PAUL GEDDES

WENDELL KECK
KENNETH LITCHFIELD



Organizations

Page One Hundred Sixty-three



The 1928 WALLULAH



LA VIOLETTE MORGAN MCGILVRA MILLS JASPER RETTIE LEWIS PEMBERTON WITTY

PI GAMMA MU

National Social Science Fraternity

Oregon Alpha Chapter

Installed 1924

To make the social science studies of the classroom function in social improvement.

Faculty

PROF. SCEVA B. LAUGHLIN
DEAN FRANK M. ERICKSON

PROF. GEORGE H. ALDEN
PROF. ROBT. M. GATKE

1928

HUGH MCGILVRA
MARGARET LEWIS
LURA MORGAN

MILDRED MILLS
CLARA JASPER
ROBERT WITTY

EARL PEMBERTON
JAMES RETTIE
KENNETH LA VIOLETTE



The 1928 WALLULAH



WITTY

BREITHAUPT

HARDING

REDDING

TAU KAPPA ALPHA



National Forensic Fraternity

Installed 1926

To promote interest in forensics on the Willamette Campus

DEAN FRANK M. ERICKSON

1928

CHARLES REDDING
ROBERT WITTY

NADINE HARDING
IRENE BREITHAUPT



Organizations

Page One Hundred Sixty-five



The 1928 WALLULAH



POTTER
REDDING

ALFRED
DE SOUZA

GEDDES
FLAXEL

MINTO
SWAN

DENMAN
STADTER

FUHRER
MCALLISTER

DELTA THETA PHI

National Legal Fraternity

Installed 1928



Wolverton Senate

1928

HARLEY ALLEN
JOSEPH DE SOUZA

WALTER FUHRER

WILLIAM McALLISTER
CHARLES REDDING

1929

FRANK ALFRED
BERNARD FLAXEL

JOHN MINTO

ROY POTTER
CHARLES SWAN

1930

KENNETH DENMAN

PAUL GEDDES

EDWARD STADTER

Page One Hundred Sixty-six

Organizations

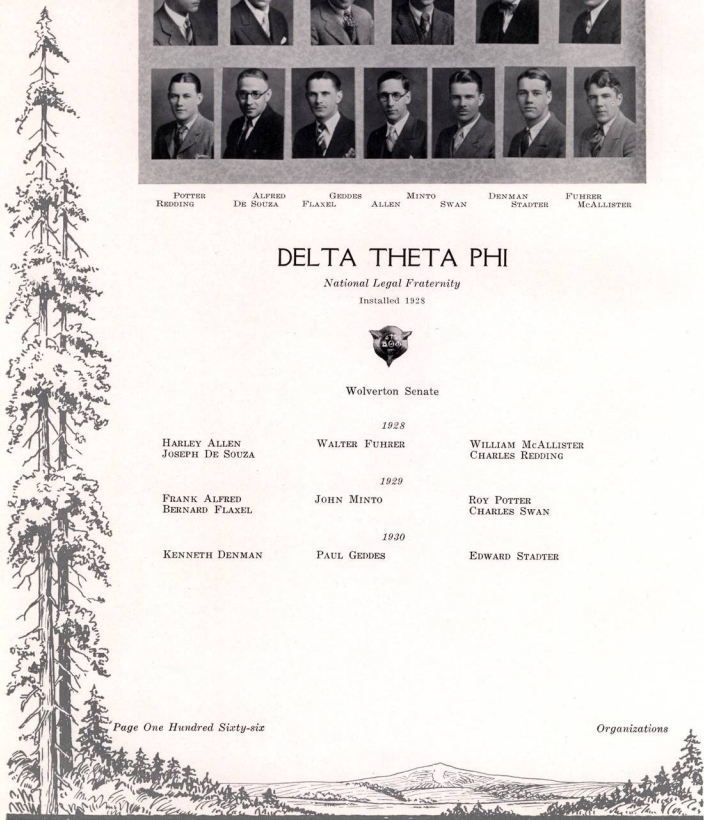

The 1928 WALLULA



McIVER LAWSON CRITES McKEE ALFRED KAUFMAN PFEIFFER JUNK TRUEBLOOD GRANT REDDING

THETA ALPHA PHI



National Dramatic Fraternity

Installed 1920

Oregon Alpha Chapter

Faculty

DR. R. M. GATKE

Seniors

FRANK ALFRED
V. M. CRITES
DONALD GRANT
TURFIELD SCHINDLER

GENEVIEVE JUNK
KENNETH LAWSON
MARY McKEE

IAN McIVER
ELLA PFEIFFER
CHARLES REDDING
PAUL TRUEBLOOD

Junior

CHARLES KAUFMAN



Organizations

Page One Hundred Sixty-seven





HATHAWAY LAWSON WHITE SMULLIN FABER KAUFMAN, C. GRANT McGILVRA REDDING TWEEBIE SCHREIBER GEDDES REEVE BETTS MUMFORD FLESHER RETTIE LITCHFIELD MCGORMICK OBERSON BIRRELL LEDBETTER KAUFMAN, W. LA VIOLETTE ROUNDTREE WOODWORTH



BLUE KEY FRATERNITY

National Service Fraternity

Installed 1926

To serve all phases of college life.



Honorary

ROY S. KEENE

PROF. CECIL M. MONK

1928

KENNETH LAWSON
EVERETT FABER

HUGH McGILVRA
CHARLES REDDING

1929

GLEN LEDBETTER
WILLIS HATHAWAY
IVAN WHITE
CHARLES KAUFMAN
DONALD GRANT

REEVE BETTS
GEORGE BIRRELL
PAUL GEDDES

WILLIAM SMULLIN
KENNETH LITCHFIELD
WALTER KAUFMAN
WILLIAM TWEEBIE
WILLIAM MUMFORD



The 1928 WALLULAH



LAUSANNE HALL





LAUSANNE HALL

1928

DOROTHY FISHER	ELMA KIMBRELL	CYNTHIA PIER
LOUISE GARRISON	DORIS KLINDT	DOROTHY ELLIS
ELIZABETH HYDE	LURA MORGAN	NEVA ROOT
ROSA RICCO	IRENE RITCHIE	ALICE TAYLOR

1929

RUTH MARGARET HALL	ALICE LANE	ELSIE ALLEN
MILDRED HUBBARD	EVELYN LINDBERG	ESTHER AYERS
BERNICE JACKSON	FLORENCE VOLSTORFF	DOROTHY BARBER

1930

VIOLET BEECHER	MARJORIE NELSON	THERESA NANNEY
ESTHER CLOTHIER	FRIEDA FALCONER	DOROTHY RYAN
WINIFRED DOVE	ORMA MCINTYRE	DOROTHY WILLIAMS
CAMILLA GATES		DOROTHY YOUNG

1931

HELEN ALDRICH	KATHLEEN GARRISON	GOLDIE PIER
MARY ALLEN	GLORIA GRAFTON	NORABEL PRATT
ROBERTA ARCHIBALD	MARGARET GHORMLEY	MARTINA PRUITT
WINNIE ARTHURS	OPAL HOSKINS	MARNA POWELL
DOROTHY BELL	HARRIETTE HAGEMAN	MARTHA ROBERTSON
RUTH BAUER	ELLA HOWARD	MARGARET SCHREIBER
YVONNE CORNELL	LUCILLE LEAR	ALICE SENN
MINA CROW	BETTY LEWIS	LISLE SHELDT
SUSAN CHADWICK	LEONE MARLATT	VIRGINIA SLUSSER
HELEN CURRY	MARION MICHAELSON	GEORGIA STRIKER
AGNES EMMEL	ELMA NELL	EDNA THOMPSON
DOROTHY ESTLING	WILMA OWEN	MARGARET WARNKE
MARIE FOSTER	ELINOR PALMER	BESSIE WEAVER
EDITH FORD	DOROTHY PEMBERTON	MARY JO WAGNER
EVA GORHAM	HELEN PEMBERTON	BONNIE WEINHEIMER
		MARGARET WIENEKE



The 1928 WALLULAH

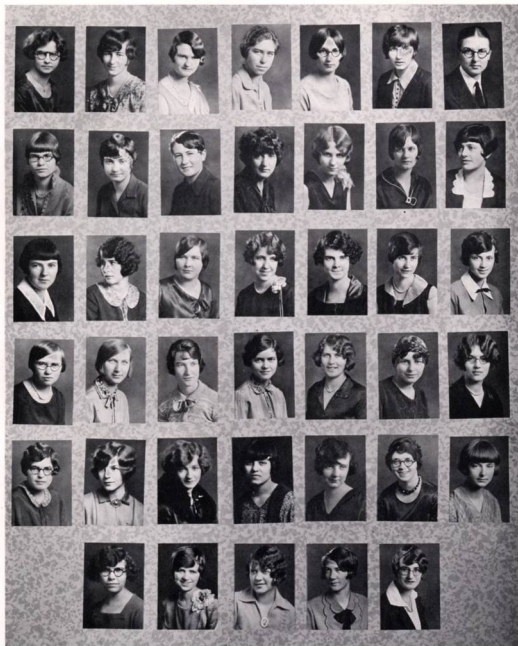

ALLEN, E.
ALDRICH
ALLEN, M.
ARCHIBALD
ARTHURS

BARBER
BRECHER
BAUER
BELL
BROWN
AYERS

CHADWICK
CLOTHIER
CROW
CURRY
ELLIS
CARD

DOVE
EMBREY
ESTLING
FALCONER
FISHER
EMMEL

FORD
GARRISON
GORHAM
GARRISON
GHORMLEY
FOSTER

HALL
HAGEMAN
HOWARD
HOBKINS
HUBBARD
GRAFTON

HYDE
JACKSON
IRVINE
KIMBELL
KLINDT



The 1928 WALLULAH

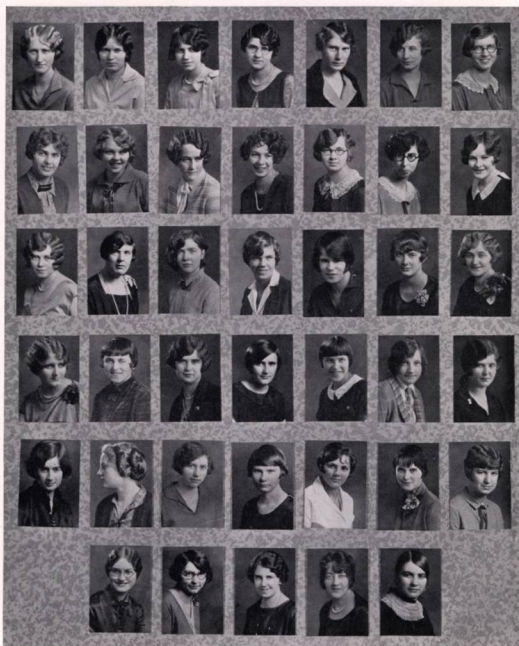

LANE	McINTYRE	NELL	POWELL	ROBERTSON	STRIKER	WEINHEIMER
LEWIS, B	MICHAELSON	PALMER	PRUITT	RYAN	TAYLOR	WILLIAMS
LEAR	MORGAN	PEMBERTON, D.	PRATT	SCHLEDT	THOMPSON	WIESBEKE
LINDBERG	MARLATT	PEMBERTON, H.	RICCO	SCHREIBER	WAGNER	VOLSTORFF
MARTIN	NELSON	PIER, G.	RITCHIE	SENN	WAENKE	YOUNG
	NANNY	PIER, C.	ROOT	SLURRER	WEAVER	



W The 1928 WALLULAH W



SORORITIES
FRATERNATIES





ALPHA PHI ALPHA



Organized 1923

HOUSE MOTHER: MRS. O. P. HOFF

Honorary

MRS. CARL G. DONEY MARY ELLIOT

1928

IRENE BREITHAUP
BERNICE GROTH
CLAUDINE GERTH

ELIZABETH HYDE
LETTY LEIGHTON

BERNICE NEWHOUSE
ELLA PFEIFFER
MARY RETTIE

1929

MARY CLANFIELD
GEORGIA FAIRBANKS

LORETTA VARLEY
MABEL FLATT

RUTH M. HALL
ANNA MARY MCKINLEY

1930

ALVINA BREITHAUP
LEONA CLOTHIER
DOROTHY GORDON

DOROTHY TAYLOR
DONNA HILDESHEIM

HELEN KAPOURY
SARAH POOR
RUTH BURCH

1931

HENRIETTA BISHOP
MILDRED CANNON
HELEN CURRY
DOROTHY ESTLING

GRACE HENDERSON
MARION MICHAELSON
LYSLE SHELDT
GEORGIA STRIKER
BESSIE WEAVER

MARGARET WARKE
SUSAN CHADWICK
ESTHER DIEFFENBACH
MARTINA PRUITT



The 1928 WALLULAH



HYDE
LEIGHTON
KAPORY
CURRY
CHADWICK

BREITHAUP
HALL
HURCH
HENDERSON
WEAVER
DIEFFENBACH

PFEIFFER
FAIRBANKS
VARELY
BISHOP
ESTLING
FRUIT

NEWHOUSE
PLATT
TAYLOR
POOR
SCHELDT
WARNKE

GRETH
MCKINLEY
GORDON
CLOTHIER
CANNOY
STRIKER

GROTH
RETTIE
CLANFIELD
BREITHAUP, E.
HILDESHEIM





BETA CHI



Organized 1919

HOUSE MOTHER: MRS. ALICE H. TODD

Honorary

Mrs. E. C. RICHARDS Mrs. F. M. ERICKSON

1928

MARGARET ARNOLD
EVANGELINE HEINECK

CLARA JASPER

LOUISE NUNN
WILMA SPENCE

1929

MARY LOUISE AIKEN
BEATRICE LOCKHART

ELMA WHITE

GRACE WHITE
JEAN WHITE

1930

GAYNELLE BECKETT
EMILY BROWN
KATHERINE EVERETT

LORETTA FISHER
ROSE HUSTON
FAY IRVINE

FRANCES MCGILVRA
HELEN McPHERSON
FLORENCE POWER

1931

HELEN ASHLIMAN
LOUISE BROWN
ROSALIE BUREN
MARVEL EDWARDS
MARGARET GHORMLEY
HARRIETTE HAGEMAN
VIVIAN HAUGE

EVELYN HIGH
ELLA HOWARD
RUBY LAUGHLIN
LUCILLE LEAR
LEONE MARLATT
ELMA NELL
ELINOR PALMER

HELEN PEMBERTON
NORABEL PRATT
MINNIE SHRODE
ROSALIND VAN WINKLE
MARY JO WAGNER
MARGARET WAENEKE
DOROTHY YOUNG

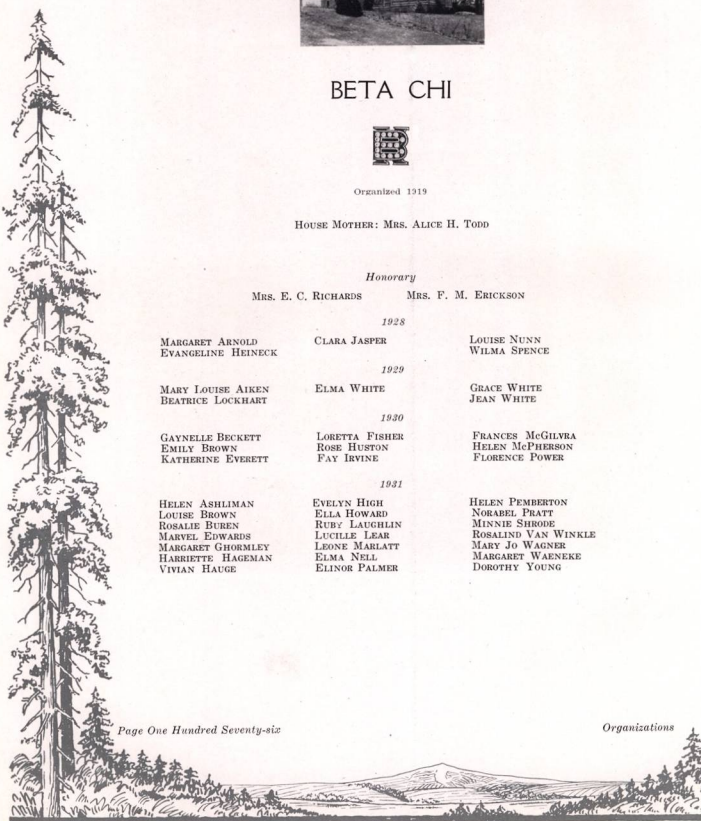

The 1928 WALLULAH



NUNN	SPENCE	SMITH	JASPER	ARNOLD	HEINECK	LOCKHART
WHITE, J.	WHITE E.	WHITE, G.	AIKEN	IRVINE	MCPHERSON	MCGILVRA
HUSTON	BRICKETT	EVERETT	YOUNG	FRIEBS	BROWN	POWER
HAGSE	ABELMAN	LAUGHLIN	NEEL	MARLATT	GORMLEY	BUREN
HAGEMAN	WAGNER	SHRODE	VAN WINKLE	PEMBERTON	EDWARDS	LEAE
PALMER	PRATT	HIGH	BROWN	HOWARD	WIENEKE	



Organizations

Page One Hundred Seventy-seven





The 1928 WALLULAH



DELTA PHI



Organized 1920

HOUSE MOTHER: MRS. JOHN REED

Honorary

MRS. GUSTAV EBSEN
MISS LOIS LATIMER

MRS. E. T. BROWN
MISS FRANCES MELTON

DESSIE COX
FRIEDA FALCONER

1928

BESSIE COX
VIRGINIA MERLE CRITES

LOUISE FINDLEY
GENEVIEVE JUNK
MARGARET LEWIS

MILDRED MILLS
HELEN SANDE

1929

NELL BRUNEAU
HELEN BRIDGEMAN
BUNEVA CULBERTSON

DOROTHY FERRIER
HELEN HISEY

BEULAH LAUNER
DORIS PHENICIE
BEULAH WAMPLER

1930

ELIZABETH ATKINSON
MILDRED COOK
BETTIE CORSKIE
YVONNE CORNELL
VIRGINIA EDWARDS
FLORENCE EMMONS

FREIDA FALCONER
BEATRICE HARTUNG
MARY HERSHBERGER
JOYCE KIDDER
ANNA LANKE

MARJORIE MILLER
HELENE PRICE
MARGARET PRO
DOROTHY JEAN RYAN
LILLIAN SCOTT
BONNIE ZELLER

1931

MARY ALLEN
DOROTHY BOSSHARD
MARION BRETZ
EDNA CARD

MINA CROW
JENNIE DELZELL
AGNES EMMEL
PAULINE FINDLEY

KATHLEEN GARRISON
IRMA GREEN
BETTY LEWIS
LENA MEDDLER



The 1928 WALLULAH

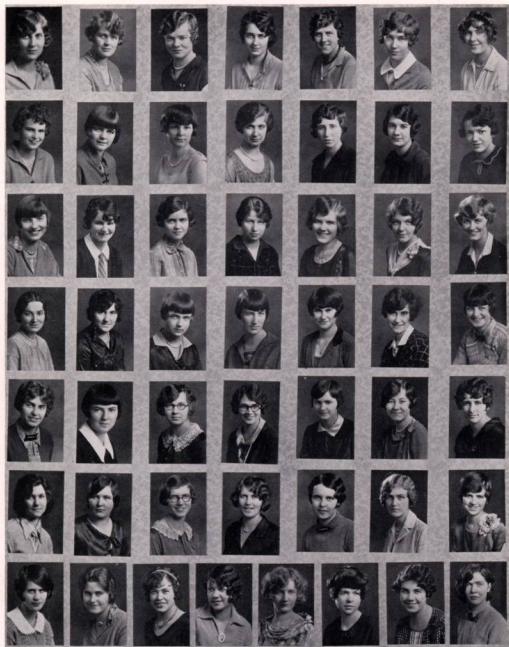

CRITES	MILLS	SANDE	JUNK	COX	FINDLEY, T.	LEWIS, M.
FEHRER	WAMPLER	CULBERTSON	LAUNER	BRUNEAU	PHENICIE	HISBY
BRIDGEMAN	LANKE	FALCONER	ATRINSON	PRICE	EDWARDS	SCOTT
HEISHBERGER	EMMONS	MILLER	CORSKIE	HARTUNG, E.	HARTUNG, B.	PRO
LEWIS, B.	ALLEN	RYAN	KIDDER	ZELLER	COOK	CORNELL
DELZELL	CROW	WEINHEIMER	GARRISON	BOHRHARD	QUINN	CARD
GREEN	WECHTER	BRITZ	EMMEL	MEDLER	MIDDLETON	FINDLEY, P.
						PEMBERTON





ALPHA PSI DELTA



Organized 1920

Honorary

PROF. FLORIAN VON ESCHEN	PROF. RAY L. SMITH	ROY C. HARDING
	HAROLD EAKIN	

1928

HARLEY ALLEN	GURNEE FLESHER	WALTER FUHRER
ALBERT HERRMAN	WILLIAM McALLISTER	CHARLES REDDING
LAURENCE SCHREIBER	CLIVE ZELLER	EVERETT FABER

1929

FRANK ALFRED	PAUL GEDDES	KENNETH LITCHFIELD
GEORGE BIRREL	FRANK GIROD	JACK MINTO
TRYGUE BRAUTI	DONALD GRANT	GORDON SHELLY
CLARENCE EMMONS	WILLIS HATHAWAY	DALE WADDILL
FLOYD EMMONS	GLEN LEDBETTER	WAYNE WELCH
IVAN B. WHITE		LAWRENCE WINSLOW

1930

JAMES BRALY	BEN KLINDWORTH	WILLARD RUCH
NEIL BROWN	ARTHUR MASON	LELAND SPRICHER
RAYMOND DERRICK	THOMAS POTWIN	FRANK VAN DYKE
HAROLD HAUKE		JOHN VERSTEEG

1931

DWIGHT ADAMS	CHRIST FRENCH	WAYNE PAGE
FRED BECK	WESLEY GORDON	KEITH POLLOCK
EDWIN CARDINAL	GEORGE GLASS	PHILLIP RETRUM
HAROLD COLGAN	DON MIDDLETON	PHILLIP STATZ
CURTIS DEETZ	HAROLD MEISEGEIER	EDWARD WELLS
JESSIE DEETZ	HOWARD MILLER	GRAHAM YOUNG
CHARLES FLOCK	LARS NELSON	WARREN McMINIMEE



The 1928 WALLULAH



ZILLER	ALLEN	REDDING	SCHREIBER	HEBMAN	MCALLISTER	FURBER	FLEISHER
GRIDER	BROWN	GIBBO	BRAUTI	MINTO	WHITE	BIRRELL	FABER
EMMONS, F.	DEBRICK	ALFRED	WINSLOW	SHELLEY	LEDBETTER	GRANT	EMMONS, C.
WELCH	HATHAWAY	LITCHFIELD	WADDILL	HAUK	KLINDWORTH	VERSTEEG	POTWIN
MARON	VANDYKE	BRALY	SPECKER	RUCH	FRENCH	GORDON	ADAMS
YOUNG	DIETZ, J.	COLGAN	PAGE	MILLER	MIDDLETON	FLOCK	BECK
RETRUM	DIETZ, C.	CARDINAL	POLLOCK	WELLS	NELSON	STAATS	MCNIMMER





EPSILON DELTA MU



Organized 1923

Honorary

PROF. E. C. RICHARDS PROF. T. S. ROBERTS

1928

RUSSELL HILLS
ROYAL KEEFER

KENNETH LaVIOLETTE
LOUIS OBERSON
HARVEY ROSER

GEORGE VAN NATA
HENRY OBERSON

1929

CURTIS REID
WILBURN SWAFFORD

THURLO SMITH

HERBERT SWIFT
EUGENE SILKE

1930

FRANK GROVER
JOHN GULL

ARDEN HAMMER
MERRILL LAVENDER
KENNETH MOSHER

RUPERT PHILPOTT
RICHARD PRAETORIUS

1931

CYRIL BOTTS
ARTHUR HOLLENBERG
FRANK MASON, JR.

GLENN SMITH
HARRY STONE
RUSSEL TOMPKINS

JOE TOMPKINS
WESLEY WARREN
CHARLES WILSON



The 1928 WALLULAH

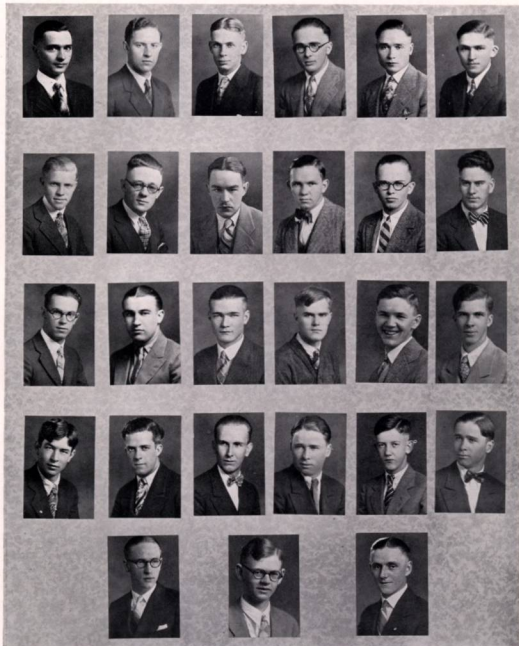

OBERSON
SWAFFORD
LAVENDER
STONE

VAN NATTA
SILKE
PHILFOTT
SMITH, G.
WARREN

KEEPER
SMITH, T.
HAMMER
WILSON
BOTTS

ROGER
REID
MOSHER
TOMPKINS J.

OBERSON, II.
SWIFT
FRANKTORIUS
HOLLENBERG
MARON

HILLS
GULL
GROYER
TOMPKINS, R.





KAPPA GAMMA RHO



Organized 1929

1928

JOHN HELTZEL
SIGMUND HUTH

KENNETH McCORMICK
CORNELIUS BATESON
HUGH McGILVRA

EARL PEMBERTON
CAROL PRATT

1929

LLOYD HARDER
CHARLES KAUFMAN

WALTER KAUFMAN
WENDELL KECK

MEREDITH WOODWORTH
FRANKLIN RISLEY

1930

HUGH CURRIN
FRANK LOMBARD
STEPHEN MERGLER

GEORGE POOR
ROBERT SEARS
HAROLD SHELLHART

HAROLD TOMLINSON
RAYMOND YARNES
ROBERT McGILVRA

1931

VAN BATESON
JOSEPH FELTON
CECIL HARMON

WADE HARMON
LESLIE KELLOW

LaRAUT LEWIS
CHESTER RING
RALPH SCHOMP

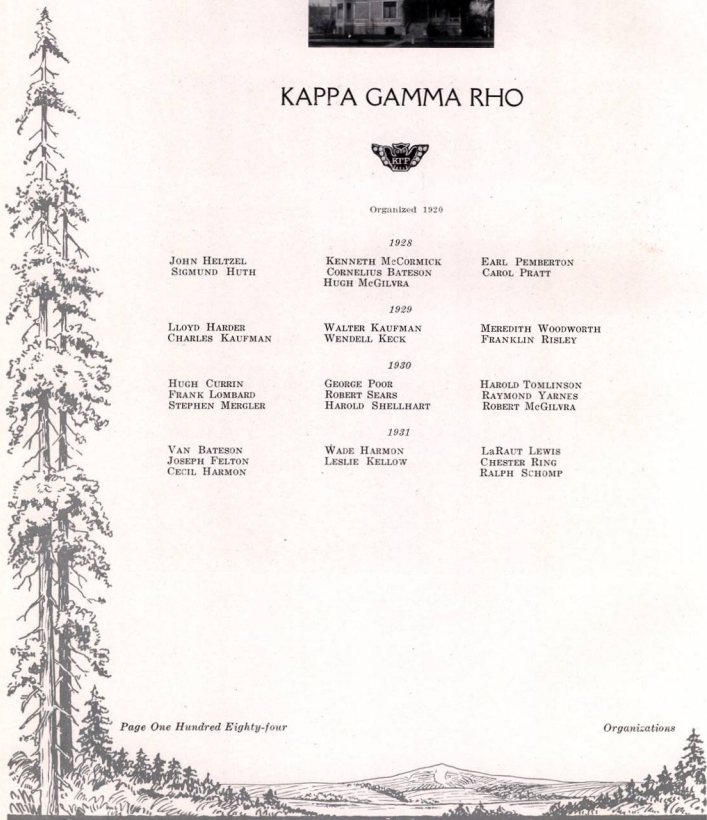

The 1928 WALLULAH

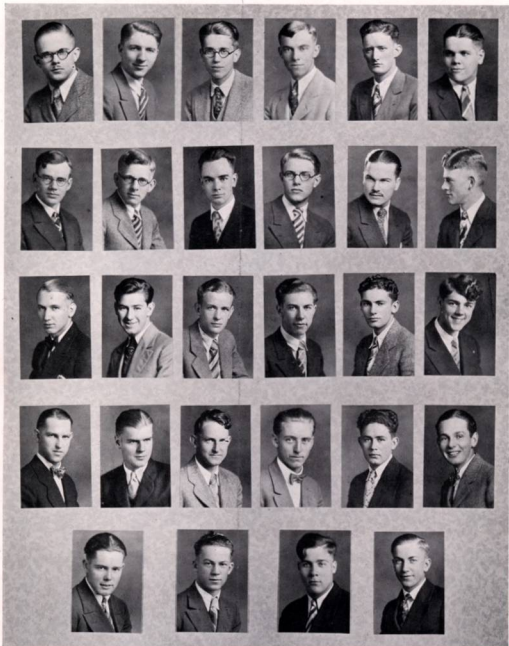

PEMBERTON
HARDER
MERGLER
SHELLHART

HUTH
KAUFMAN, C.
CYRRIER
RING
KELLOW

McCORMICK
KECK
TOMLINSON
LEWIS
McGILVRA, R.

McGILVRA, H.
PRATT
YARVES
HARMON, W.
HARMON, C.

HELTZEL
SEARS
LOMBAED
FELTON
BATESON

WOODWORTH
KAUFMAN, W.
POOR
SCHOMP



The 1928 WALLULAH



SIGMA TAU



Organized 1913

Honorary

DEAN F. M. ERICKSON

DR. R. M. GATKE
PROF. CECIL MONK

LESTLE J. SPARKS

1928

KENNETH LAWSON
WILLIAM TWEEDIE

HAROLD MUMFORD
PAUL TRUEBLOOD

VERNON TAYLOR
OSCAR WHITE

1929

REEVE BETS
WENDELL GILBERT
EARNEST KNAPP

LOREN MOBT
WILLIAM MUMFORD
IAN McIVER
MERRILL OAKS

WILLIAM SMULLIN
BRUCE SPAULDING
CHARLES SWAN

1930

GARNIE CRANOR
JOE DAVIS
BERNARD FLAXEL

EARL HENRY
LESTER KAUFMAN
THEODORE LANG

HOMER ROBERTS
FRED RODGERS
STANLEY TREFREN

1931

PAUL ACKERMAN
WILLIS BALDEREE
LAURENCE DEACON
FRANCIS DeHARPORT
JOHN GILHOUSEN

KENNETH GRABER
ROBERT KITCHEY
COLLAS MARSTERS
CLAIRE MILLER
RAYMOND MILLER
EVERETT PATTON

RALPH PURVINE
FLOYD QUERY
JACK RAMAGE
STANLEY SATCHELL
RAYMOND WADDELL



The 1928 WALLULAH

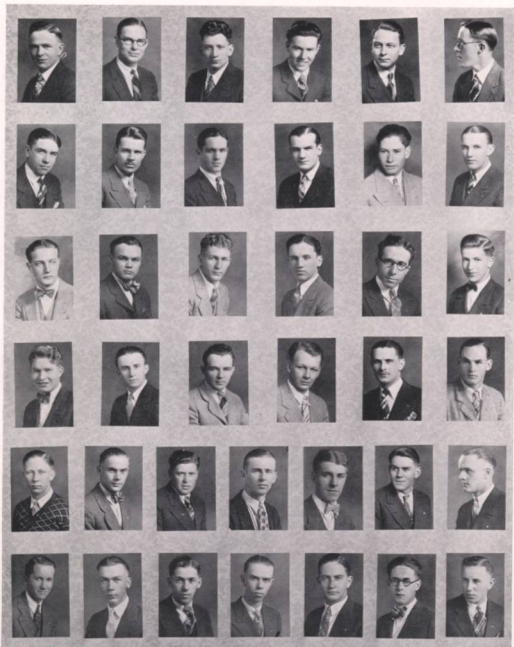

WHITE
SMULLIN
MCIVER
CRANOR
KAUFMAN
PURVINE

LAWSON
SWAN
SPAULDING
ROBERTS
MILLER, C.
WADDELL

MUMFORD, H.
MORT, L.
OAKS
LANG
SATCHWELL
MILLER, R.

TWEEDY
MUMFORD, W.
MORT, K.
DAVIS
DEACON
GILHOUSEN

TAYLOR
GILBERT
TREPEN
FLAXEL
RAMAGE
BALDEREE

TRUEBLOOD
BETTS
HENRY
RODGERS
GRABER
DeHARPORT



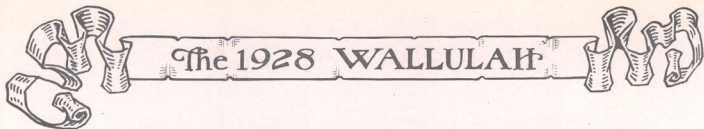

INTER SORORITY COUNCIL

ALPHA PHI ALPHA

First Semester

BERNICE GROTH
GEORGIA FAIRBANKS

Second Semester

BERNICE GROTH
ANNA MARY MCKINLEY

DELTA PHI

MILDRED MILLS
BUNEVA CULBERTSON

VIRGINIA MERLE CRITES
NELL BRUNEAU

BETA CHI

LOUISE NUNN
PHOEBE SMITH

LOUISE NUNN
PHOEBE SMITH

INTER FRATERNITY COUNCIL

ALPHA PSI DELTA

First Semester

FRANK ALFRED
DONALD GRANT
HARLEY ALLEN

Second Semester

WILLIAM McALLISTER
DONALD GRANT
KENNETH LITCHFIELD

EPSILON DELTA MU

HARVEY ROSER
THURLO SMITH
ROYAL KEEFER

ROYAL KEEFER
WESLEY WARREN
HERBERT SWIFT

KAPPA GAMMA RHO

EARL PEMBERTON
HUGH McGLYRA
CAROL PRATT

HUGH McGLYRA
CAROL PRATT
SIGMUND HUTH

SIGMA TAU

OSCAR WHITE
REEVE BETTS
WILLIAM SMULLIN

OSCAR WHITE
WILLIAM SMULLIN
REEVE BETTS

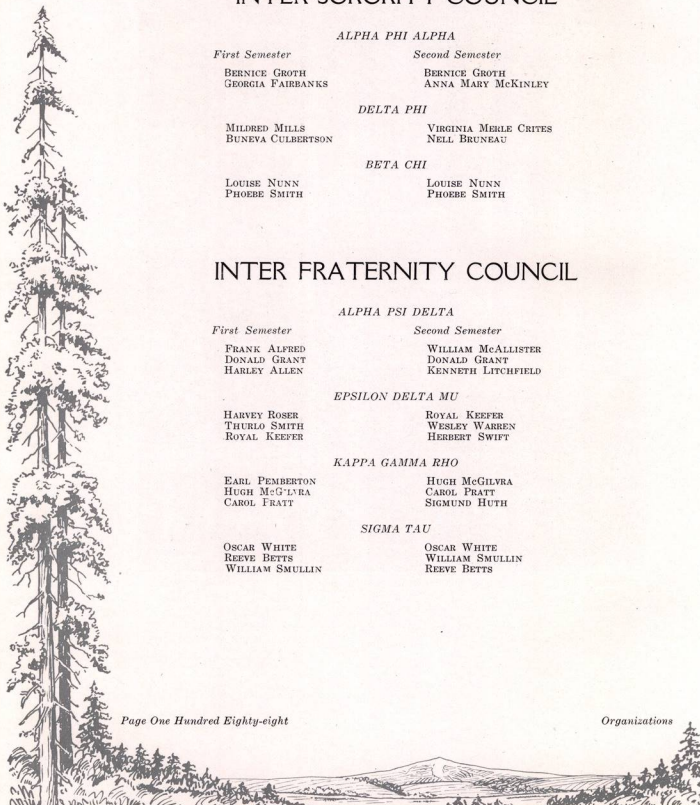

The 1928 WALLULAH



SOCIETIES, CLUBS





ADELANTE



Organized 1907

Honorary

Mrs. W. E. Kirk
Miss Lois Latimer

Miss Frances Melton
Mrs. E. C. Richards

Mrs. C. L. Sherman
Mrs. F. Von Eschen

1928

Margaret Arnold
Irene Breithaupt
Virginia Merle Crites
Ruby Peterson Curtis

Dorothy Ellis
Evangeline Heineck
Genevieve Junk

Margaret Lewis
Bernice Mulvey
Louise Nunn
Cynthia Pier

1929

Mary Louise Aiken
Dorothy Brant
Georgia Fairbanks

Helen Hisey
Beatrice Lockhart
Elsie Tucker

Elma White
Grace S. White
Jean White

1930

Elizabeth Atkinson
Katherine Everett
Loretta Fisher
Beatrice Hartung

Evelyn Hartung
Rose Huston
Fay Irvine

Joyce Kidder
Florence Power
Dorothy Williams
Grace E. White

1931

Dorothy Bell
Henrietta Bishop
Willamette Blakeslee
Louise Brown
Kathryn Elgin
Agnes Emmel
Marie Foster
Margaret Ghormley
Dorothy Godfrey

Harriette Hageman
Grace Henderson
Florence Howe
Ruby Laughlin
Leone Marlatt
Verda McCracken
Margaret Morehouse
Elinor Palmer

Dorothy Pemberton
Helen Pemberton
Anne Peratrovich
Goldie Pier
Norabel Pratt
Mary Jo Wagner
Margaret Warnke
Margaret Wienke
Dorothy Young





CHRESTOMATHEAN



Organized 1916

Honorary

MRS. GUSTAV EBSSEN

MRS. CARL G. DONEY

MISS ALIDA G. CURRY

1928

DESSIE COX
CLARA JASPER

ELLA PFIEFFER

NEVA ROOT
EUGENIA SAVAGE

1929

DOROTHY BARBER
NELL BRUNEAU

RUTH MARGARET HALL
ANNA MARY MCKINLEY

DORIS PHENECE
HELEN MAE RICE

1930

DONNA HILDESHEIM
DOROTHY HUTCHINSON
HELEN KAPOURY

ORMA MCINTYRE
EMMA MOHR
THERESA NANNY

DOROTHY TAYLOR
EDNA THOMPSON
ROBERTA VANNICE

1931

ESTHER ALLEN
MARY ALLEN
HELEN ALDRICH
ROBERTA ARCHIBALD
LEONE CHAPELLE
WINNIFRED DOVE

THEODORA GUSTAFSON
MARJORY KENDALL
LUCILLE LEAR
MARIAN MICHAELSON
GENEVIEVE MULKEY
GUSSIE NILES
HELEN NYE

MARNA POWELL
MARTINA PRUITT
VIRGINIA SLUSSER
VIOLET SWANSON
BONNIE WEINHEIMER
LINDA WRIGHT





CLONIAN



Organized 1921

Honorary

Miss EDITH DeNise

Miss AVOCA McMINIS

1928

MARION BECKLEY
BARBARA GALLAHER
LOUISE GARRISON
BERNICE CLEMENS GROTH
NADIE HARDING

ELMA KIMBELL
DORIS KLINDT
ALICE LANE
FRANCES LEMERY

ROSA RICCO
IRENE RITCHIE
MARY RETTIE
ALICE TAYLOR
MARY McKEE

1929

MAIDA CALDWELL
ESTHER AYERS
MABEL FLATT

DOROTHY FISHER
MILDRED HUBBARD
LOUISE LIERE

EVELYN LINDBERG
BERNICE NEWHOUSE
BEULAH WAMPLER

1930

CATHERINE BARKER
VIOLET BEECHER
LEAH FANNING

CAMILA GATES
LYDIA CHILDS
PEARL CRAIG

HELEN HUGHES
MARJORIE NELSON
SARAH POOR

1931

WINNIE ARTHURS
RUTH BAUER
LOLA DASCH

EDITH FORD
BEULAH GRAHAM

HAZEL MORAN
ALICE SENN
ETTA WESTENHOUSE





PHILOSOLIANS



Organized 1883

Honorary

Mrs. F. M. ERICKSON Mrs. M. E. PECK

1928

LOUISE FINDLEY MILDRED MILLS PHOEBE SMITH CLAUDINE GERTH
HELEN SANDE WILMA SPENCE

1929

HELEN BRIDGEMAN DOROTHY FERRIER BEULAH LAUNER ESTHER LISLE
MARY CLANFIELD BERNICE JACKSON LETTY LEIGHTON

1930

GAYNELLE BECKETT VIRGINIA EDWARDS HELEN McPHERSON DOROTHY WHIPPLE
ALYVINA BREITHAUPF FLORENCE EMMONS MARIE MESSERSMITH BONNIE ZELLER
EMILY BROWN DOROTHY GORDON MARJORY MILLER MARGARET TOWNSEND
RUTH BURCH MARY HERSHBERGER HELENE PRICE LORETTA VARLEY
MILDRED COOK MARGARET HOGG DOROTHY RYAN LEONA CLOTHIER
BETTY CORSKIE ANNA LANKE LILLIAN SCOTT YVONNE CORNELL
FRANCIS MCGILVRA HAZEL SHUTT

1931

HELEN ASHLIMAN ESTHER DEIFFENBACH LOIS HOCKETT MARIBELLE QUINN
DOROTHY BOSSHARD MARVEL EDWARDS ELLA HOWARD MARGARET SCHREIBER
ROSALIE BUREN DOROTHY ESTLING BETTY LEWIS MINNIE SHRODE
EDNA CARD PAULINE FINDLEY LORETTA MATHIS GEORGIA STRIKER
SUSAN CHADWICK AMY FOX LENA MEDLER EDNA WATTS
MINA CROW KATHLEEN GARRISON JEAN MIDDLETON BESSIE WEAVER
THELMA DAVIS IRMA GREEN GLADYS MILLER ELIZABETH WECHTER
JENNIE DELZELL EVELYN HIGH ROSALIND VAN WINKLE





The 1928 WALLULAH

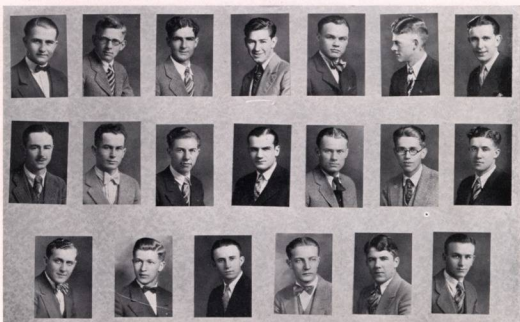

SCHREIBER MINTO	KAUFMAN, C. WINSLOW	HATHAWAY YARNES	MUMFORD CURRIN	SPAULDING HAUK	KAUFMAN, W. MCCORMICK	GRANT LEDBETTEL
MARON	HENRY	ROBERTS	MCIVER	MCALLISTER	WELCH	

BALL AND CHAIN



Organized 1925

1928

KENNETH MCCORMICK
IAN MCIVER

BILL McALLISTER

LAURENCE SCHREIBER
LAURENCE WINSLOW

1929

DONALD GRANT
WILLIS HATHAWAY

CHARLES KAUFMAN
WALTER KAUFMAN

GLEN LEDBETTER
JOHN MINTO

1930

WILLIAM MUMFORD
BRUCE SPAULDING
WAYNE WELSH

HUGH CURRIN
HAROLD HAUK
EARL HENRY

ARTHUR MASON
HOMER ROBERTS
RAYMOND YARNES



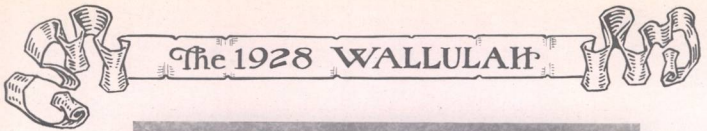

The 1928 WALLULAH



CRITES
DOAK

HYDE

McKEE
SMITH

KECK

ELLIS
GORDON

FERRIER

SAVAGE
TAYLOR

TRUEBLOOD
JUNK
ARNOLD

FISHER
CULBERTSON

McCORMICK

LANE
SANDER

MIDDLETON

COFFEE HOUSE

Organized 1922

Honorary

PROF. H. C. KOHLER

MRS. CLAUDIUS THAYER

1928

MARGARET ARNOLD
VIRGINIA MERL CRITES
DOROTHY FISHER

GENEVIEVE JUNK
KENNETH McCORMICK
MARY McKEE
KENT GOODENOUGH HYDE

EUGENIA SAVAGE
ALICE TAYLOR
OLIVE DOAK

1929

BUNEVA CULBERTSON
DOROTHY FERRIER

WENDELL M. KECK

LELA BELLE SANDERS
ALICE LANE

1930

WESLEY GORDON

LESTER SMITH

1931

DONALD MIDDLETON
JEAN MIDDLETON

DOROTHY PEMBERTON
MARIBELL QUINN

BONNIE WEINHEIMER
ELIZABETH WECHTER

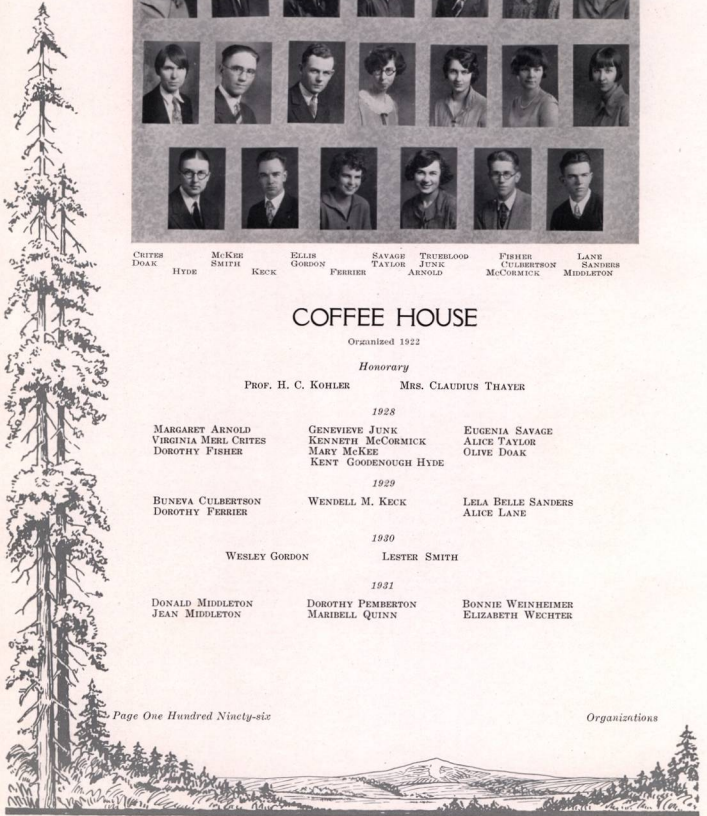



BENNETT LEMERY KELLY RICE GARRISON PATTON GROTH OBERSON
 REID HEINECK MUMFORD, W. MUMFORD, H. BETTS HARDING GIROD

SCIENCE CLUB

Organized 1925

To afford opportunity for research beyond that of the classroom.

Honorary

PROF. E. T. BROWN
 PROF. H. CLARK

PROF. J. T. MATTHEWS

PROF. F. VON ESCHEN
 PROF. M. E. PECK

1928

LAUREN BENNETT
 RUBY CURTIS
 LOUISE GARRISON
 BERNICE GROTH

NADIE HARDING
 EVANGELINE HEINECK
 HOBART KELLY
 FRANCES LEMERY
 HAROLD MUMFORD

JOE MYERS
 HENRY OBERSON
 BEACH PATTON
 BETTY RICE

1929

REEVE BETTS

FRANK GIROD
 WILLIAM MUMFORD

CURTIS REID





CLASSICAL CLUB



Organized 1925

Faculty

PROF. W. E. KIRK

PROF. A. A. VAZAKAS

MISS AVACO McMINIS

1928

CLAUDINE GERTH
JOY HILLS

DORIS KLINDT
LETTY LELIGHTON
LOUIS OBERSON

IRENE RITCHIE
THERESA SCHOTTHOEFER

1929

SUSSIE BONNER
MAIDA CALDWELL

HARRY CROUSE

FRANCES FELLOWS
WENDELL KECK

1930

VIOLET BEECHER
LYDIA CHILDS

ROY CURRIER
MARGARET HOGG

MARJORIE NELSON
DOROTHY WHIPPLE

1931

HAROLD WOODS

MARY GUSTAFSON



W The 1928 WALLULAH W



RELIGION



The 1928 WALLULAH



NUNN
LEMBRY

BROWN
EDWARDS

FINDLEY
BREITHAUP

HILDESHEIM
TUCKER

NEWHOUSE
LOCKHART

FISHER
LEWIS

Y. W. C. A.

To live unreservedly Jesus' law of love in every relationship of life, and so to know God.

CABINET

<i>President</i>	- - - - -	LOUISE FINDLEY
<i>Vice-President</i>	- - - - -	MARGARET LEWIS
<i>Secretary</i>	- - - - -	DONNA HILDESHEIM
<i>Undergraduate Representative</i>	- - - - -	EMILY BROWN
<i>Chairman Finance Committee</i>	- - - - -	BERNICE NEWHOUSE
<i>Chairman Meetings Committee</i>	- - - - -	VIRGINIA EDWARDS
<i>Chairman Social Committee</i>	- - - - -	BEATRICE LOCKHART
<i>Chairman World Fellowship</i>	- - - - -	DOROTHY FISHER
<i>Chairman Bible Study</i>	- - - - -	LOUISE NUNN
<i>Chairman Rooms Committee</i>	- - - - -	ELSIE TUCKER
<i>Chairman Service Committee</i>	- - - - -	IRENE BREITHAUP

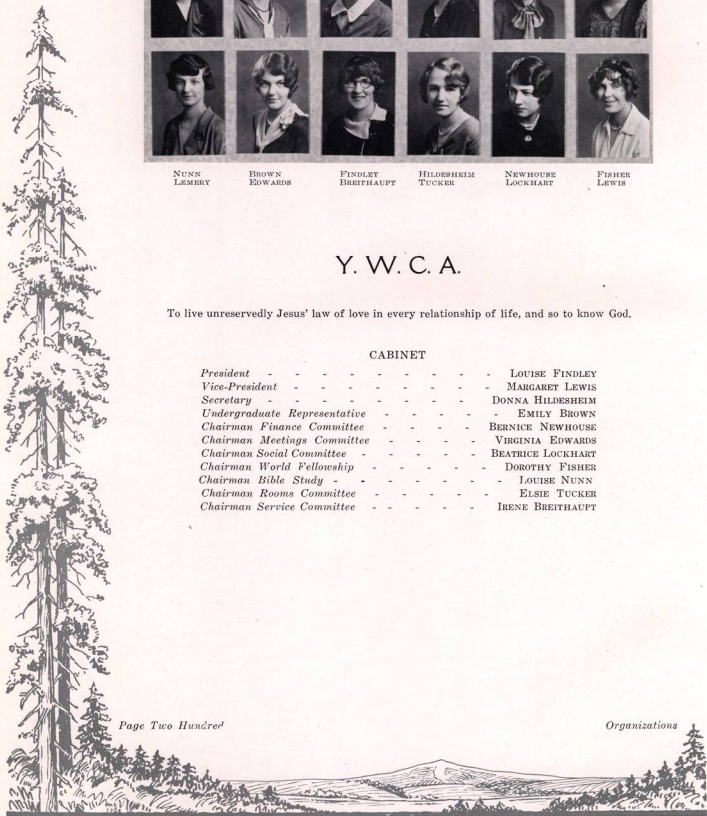

The 1928 WALLULAH



GORDON
SWAFFORD

SHELLHART
OBERSON

RETTIE
McGILVRA

TRUEBLOOD
GEDDES

ROSER
MICKELSON

Y. M. C. A.

To promote and follow Jesus' way, all the way, in all life.

CABINET

<i>President</i>	- - - - -	JAMES C. RETTIE
<i>Vice President</i>	- - - - -	WESLEY GORDON
<i>Secretary</i>	- - - - -	HARVEY ROSER
<i>Treasurer</i>	- - - - -	HAROLD SHELLHART
<i>Christian World Education</i>	- - - - -	WILLIAM MICKELSON
<i>Bible Study</i>	- - - - -	PAUL TRUEBLOOD
<i>Deputations</i>	- - - - -	PAUL GEDDES
<i>Foreign Students</i>	- - - - -	MARCUS BURBANO
<i>Finance</i>	- - - - -	HUGH McGILVRA
<i>New Students</i>	- - - - -	TOM POTWIN
<i>Campus Service</i>	- - - - -	LOUIS OBERSON
<i>Publicity</i>	- - - - -	WILBURN SWAFFORD
<i>Faculty</i>	- - - - -	CARL G. DONEY





WILLAMETTE WESLEYANS

To foster a deeper interest in spiritual things

Honorary

PROF. J. D. McCORMICK PROF. R. M. GATKE

1928

DOROTHY FISHER
CLARA JASPER
WILLIAM MICHELSON

BEACH PATTON
LOUIS OBRSON
HELEN SACHS

EUGENIA SAVAGE
ROBERT WITTY
WILLIAM WRIGHT

1929

PATRICK DAHLIN
LLOYD HARDER

MILDRED HUBBARD
EVERETT GARDNER
ELSIE TUCKER

ESTHER LISLE
EMMA MOHR

1930

KATHERINE BARKER

VIRGINIA EDWARDS
WESLEY GORDON

DOROTHY HUTCHASON

1931

ROY CURRIER

MARGARET MARSH

VIOLET SWANSON





SATIRE

The 1928 WALLULAH



SATIRE



The 1928 WALLULAH



NO LONGER LONELY





SALEM'S LEADING DEPARTMENT STORE

SALEM, OREGON

Population—26,500.
 Capital City of Oregon
 Average annual rainfall 35 1/4 inches.
 All American City—93% native born.
 Streets 99 feet wide in the business section.
 Public school buildings 11; Churches 32.
 Over 65 miles of paved streets.
 Elevation—171 feet above sea level.
 State Institutions—12.
 Home of Willamette University.
 Noted for its beautiful civic center.
 A city of homes and schools.

Salem's Leading Department Store

In the Heart of the City.
 Nearly one acre of floor space.
 Twenty-eight departments.
 Basement, main, second and third floors.
 Everything to wear for Men, Women, Children.
 House furnishings such as Draperies, Beddings.
 Home decorations such as Pottery, Brasses etc.
 Nearly one hundred Nationally known brands.
 Seven other stores in the Willamette Valley.
 Buying offices in New York City.
 Main offices in Portland, Oregon.
 Good Goods, backed with fair and square service.

MILLER'S
Good Goods

Salem's Leading Department Store





The 1928 WALLULAH

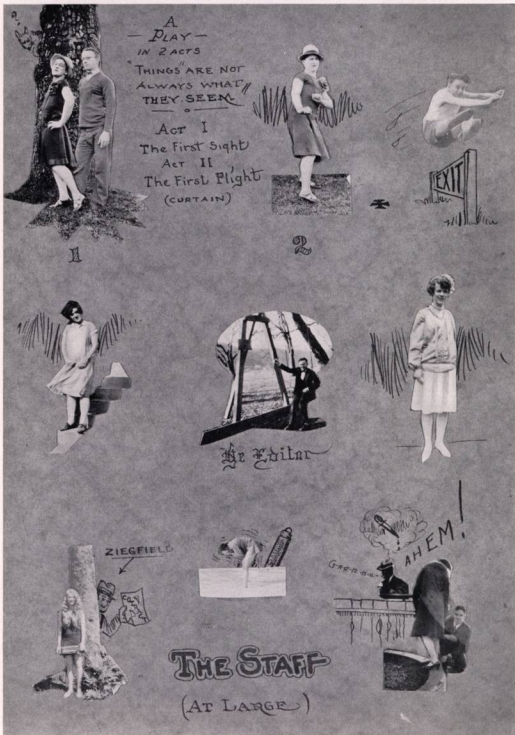



First Methodist Episcopal Church

Church and State Streets, Salem, Oregon



OLD FIRST CHURCH

"Old First Church," which serves the student body of Willamette University, is a church with a glad hand, a glowing heart, and a glorious history. The fine edifice of red brick with its imposing columns and inspiring spire in full view of the campus was built in 1872, but the organization of the society dates back to 1834 when Rev. Jason Lee and his co-laborers came on their mission to the Indians and established a place of worship on this site. The first church was built in 1851 and was replaced by the present building in 1872. The church has had an honorable roster of leading ministers for its pastors and has always been the standby and supporter of the University in Christian Education. It is well organized and equipped for a full program of Christian work and provides opportunities for service for all ages and classes of people. Its broad portals swing open to the public and its dignified order of worship attracts and inspires all who come. Its large pipe organ and chorus choir lead in the music and its Student Forum Bible Class and Epworth League afford special privileges for the social and religious life of young people.





LADD & BUSH, BANKERS
SALEM, OREGON

STATEMENT OF FEBRUARY 28, 1928

RESOURCES

LOANS	-	-	\$4,273,064.21
BONDS	-	-	346,092.00
BANKING HOUSE AND FIXTURES	-	-	303,203.59
OTHER REAL ESTATE	-	-	6,865.02
CUSTOMERS' LIABILITY ON LETTERS OF CREDIT	-	-	4,600.00
U. S. BONDS	-	519,000.00	-
CASH	-	899,688.29	1,418,688.29
			<u>\$6,352,513.11</u>

LIABILITIES

CAPITAL	-	-	\$500,000.00
SURPLUS	-	-	171,904.70
LETTERS OF CREDIT	-	-	4,600.00
DEPOSITS	-	-	5,676,008.41
			<u>\$6,352,513.11</u>
ACCOUNT OF ACCEPTANCES	-	-	21,806.43
CUSTOMERS' LIABILITY ON ACCEPTANCES	-	-	21,806.43





HAPPY SENIORS

Prexi, (being indignified) : "Boy, call me a taxi."

Frosh: All right. You're a taxi.

Barber: Would you like anything on your face when I finish?

Ian McIver: Well, you might leave my eyebrows.

Don G. "What do you do in dramatics?"

Frank A. "I'm the stage coach. What are you?"

Don. "Oh. I'm the fast male."

Miss McGill: (in English class). "Don, what are the two genders?"

Don: "Masculine and feminine; the masculine is divided into the temperate and the intemperate and the feminine into the frigid and torrid."

The Best of the New
Comes First
to
Portland's Own Store

meier & Frank Co.
PORTLAND'S OWN STORE



Learning Good Will

The good opinion of our depositors is not accidental. It has been earned and kept by the whole-hearted purpose of giving satisfactory service.

United States National
Bank

Salem, Oregon



THE DAY IS DONE

Students and Faculty of Willamette

Our Relations have been most pleasant

We hope you will all be back next year
with more Freshmen

SALEM ALBANY SILVERTON PORTLAND

A. L. Stiff Furniture Co.
COMPLETE HOUSE FURNISHERS



The 1928 WALLULAH

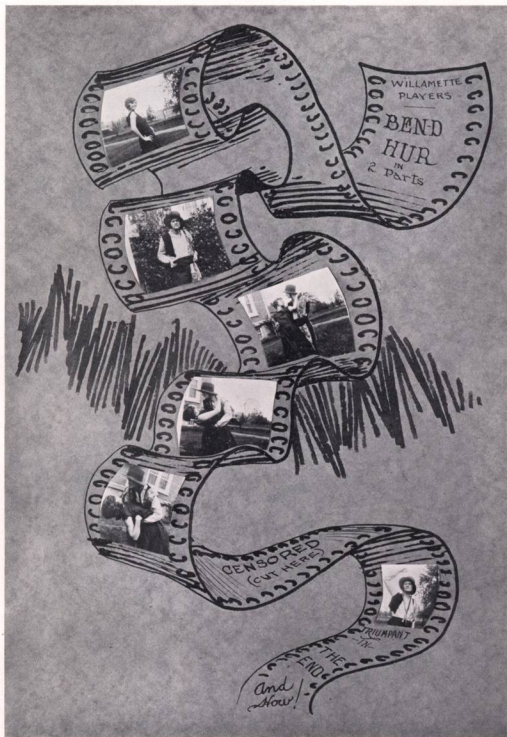



Frosh-Soph Picnic

College Clothes

Here's what the style leaders in the university say:

"We want subdued patterns.

"We want a 3 button coat; two buttons to button.

"We want the coats a trifle longer and a little more bogy tracing.

"We want Stone greys, Gramplan blues and Algerian browns."

At this store you'll find every one of these things in Hart Schaffner & Marx clothes.

And the prices are as low as \$35
We'll show you any day.



Bishop's
CLOTHING—WOMEN'S MILLER STYON'S





Our New Tennis Courts

*“Merchandise
of Merit
Only”*

Lipman Wolfe & Co.
“Merchandise of Merit Only”



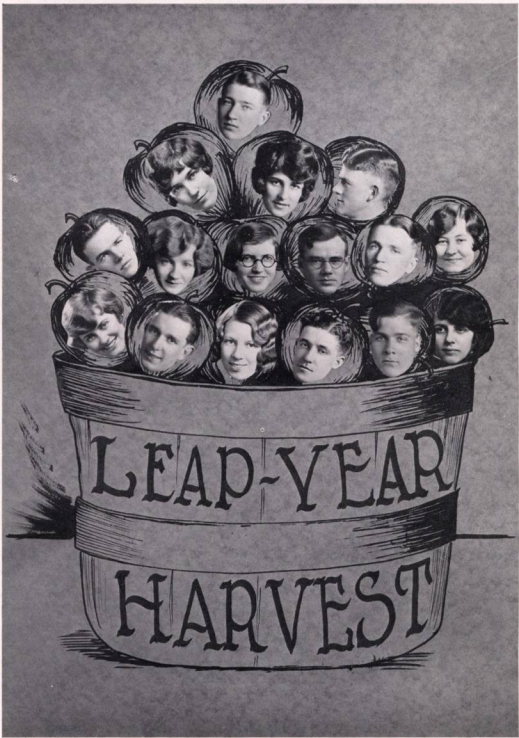

Compliments of an old
Willamette Man
Ask the Wallulah Staff



College Life





Willamette University

SALEM, OREGON

FOUNDED in 1842, it is the oldest college west of the Missouri. Alumni and ex-students number 12,000, and are to be found throughout the world. A Willamette student possesses himself of a great heritage of tradition, history, influential fellow alumni and a real education.

Willamette has kept pace with the modern requirements, has an excellent location, equipment, faculty, and student body.

It is true to Christian standards. Its scholarship is the best.

It is inexpensive. There are many opportunities for self help.

CARL GREGG DONEY, President.

COLLEGE OF LIBERAL ARTS:

A wide variety of strong courses lead to the degree of Bachelor of Arts. Liberal electives allowed. Graduates are certified to teach in Oregon, Washington and Idaho. Work leading to Journalism, Medicine, Law, Business, etc.

For Bulletins DEAN F. M. ERICKSON

COLLEGE OF LAW:

A standard Law School with the great advantage of the State Courts, Law Library and official life. Lectures by leading judges and attorneys of the state. Graduates lead the profession.

For Bulletins, DEAN EMRITUS I. H. VAN WINKLE; DEAN ROY H. HEWITT.

SCHOOL OF MUSIC:

Growth of 100 per cent in two years. Instructors are American and European graduates. New pianos.

Courses in Piano, Voice, Violin, Pipe Organ, Theory, Public School Music, etc. Choir and Glee Clubs.

For Bulletins, EMERY W. HOBSON





FIRST NATIONAL BANK BUILDING

**MORRIS
OPTICAL
COMPANY**

Office Phone 852 Res. Phone 803-W

**DR. GEO. E. LEWIS
DENTIST**

502-503 First National Bank Bldg.
Salem Oregon

**DR. L. R. BURDETTE
OPTOMETRIST**

401 First National Bank Bldg.
Phone 625 Salem, Oregon

**RAY L. SMITH
ATTORNEY-AT-LAW**

First National Bank Building
Phone 1375 Salem, Oregon

**DR. L. R. SPRINGER
DENTIST**

901 First National Bank Bldg.
Salem Oregon

**DR. B. BLANCHFORD
DENTIST**

701 First National Bank Bldg.
Salem Oregon

T. A. LIVESLEY & CO.

HOPS

First National Bank Bldg.

**CHALMER LEE GEORGE D.D.S.
DENTIST**

Suite 1002-1003 Telephone 181
First Natl. Bk. Bldg. Salem, Oregon

SOCOLOFSKY & SON

Real Estate Loans Insurance

Office Phone: 970 Res. Phone 2319-W
First Natl. Bk. Bldg. Salem, Oregon

**FRANK R. KELLOGG
PUBLIC ACCOUNTANT**

Systems Auditing Income Tax
First Natl. Bk. Bldg. Salem, Oregon





CUBS WORKING

Vern E: Do you think the eyes are the index to the mind?

Merl Mc: No. I know a lot of girls with bright eyes.

Man in Love: A somnambulis on a slack wire.

DeGraff: What steps would you take if you saw a dangerous lion on the campus?

Shorty R: Long ones.

Talkative Woman (on board ship): Can you swim?

Sailor: Only at times, ma'am.

T. W. Only at times! How strange! And when do these moments of ability come to you?

Sailor: In the water, ma'am.

20th CENTURY STORES

Groceries, Fruits and Vegetables

Quality and Service Guaranteed

Lowest Possible Prices and Strictly in Conformity with Market conditions

Meats of Quality Absolutely Guaranteed

A. G. Upston, Mgr. Groc. Dept. PHONE 205 J. W. Baxter, Mgr. Meat Dept.

STATE and COMMERCIAL STS.

SALEM, ORE.



The 1928 WALLULAH



VENUS

Day Phone 933 Night 1441-W

Capital City Transfer Company

Furniture Storing and Packing our Specialty

Office and Warehouse: 226 State St.

F. E. LOOSE & A. B. EMMETT
Proprietors

Salem *Baggage* Oregon

When Ordering

CANNED VEGETABLES

Insist on

AMERICAN CLUB BRAND

Willamette Grocery Co.

Distributors

We have the largest and best equipped bindery in the state, outside of Portland, and are always glad to quote prices on

BINDING, RULING, LOOSE LEAF LEDGER SHEETS,
BINDERS, ETC.

*The Binding of this Book is a
Sample of our Workmanship*

Capital City Bindery

475 N. Front St.

Salem, Oregon





Roth Grocery Company

GROCERIES
FRESH MEATS

Where you can order all
your food at one place,
at one time, on one bill.

134 N. Liberty St. Salem, Ore.

The J. J. Krapps Co.

Printers and Publishers

Phone 1256 P. O. Box 96
Salem, Oregon

GAHLSDORF'S

Store of Housewares

Complete Lines
DINNERWARE
GLASSWARE
KITCHENWARE
GIFT GOODS

325 Court St. Salem, Oregon



C. A. Luthy Jeweler

325 State St.

Prof. Von: Why are summer
days longer than winter days?
Frances L.: The heat expands
them.

Prexie's Advice:—It's all right
to flirt with girls who use the lip-
stick, but marry one who can push
a broomstick.

Wesley G.: Do you think the eyes
are an index to the mind?

Trygve: No, I know a lot of
girls with bright eyes.

AS TAUGHT IN WILLAMETTE COLLEGE OF LAW

In a certain Western town, a
beautiful chorus girl sued a rich
banker for breach of promise and
was awarded ten thousand dollars.
Shortly after leaving the court she
was hit by a street car and broke
eight ribs. The same judge award-
ed her eight dollars.

Moral: Never play with a wom-
an's heart; kick her in the ribs.





"One of America's Exceptional Business Colleges"



CHAS. F. WALKER
PRESIDENT

FULLY ACCREDITED
BY
National Association
of
Accredited
Commercial Schools

Write for your copy of
"Move Your Future Forward"



341 Salmon Street Portland, Oregon



This is going to be an
Interesting Announcement

NORTH PACIFIC COLLEGE OF OREGON School of Dentistry and Pharmacy Portland, Oregon

DENTISTRY: A four-year course of instruction is given to students who bring 30 semester hours of college credits in selected subject.

PHARMACY: The courses in pharmacy are three and four years, leading to the degrees of Pharmaceutical Chemist (Ph. C.) and Bachelor of Science (B. S.) in pharmacy.

DENTAL ASSISTANTS and ORAL HYGIENE: The course of training for Dental Assistants includes one session of eight months. The course for Dental Hygienista covers a period of two years.

THE ANNUAL SESSION BEGINS SEPTEMBER 27th, 1928
For catalog and full information address

THE REGISTRAR

E. Sixth and Oregon Sts.

Portland, Oregon



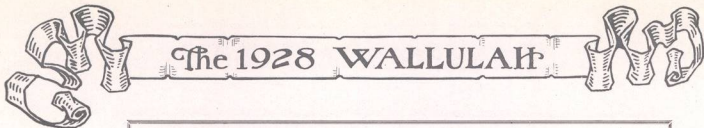

WILLAMETTE UNIVERSITY COLLEGE OF LAW

The College of Law was established, as a department of the University, in 1883. Its purpose is to provide a thorough legal education for students who are fitted by their maturity and previous academic training to pursue professional study under university methods of instruction. The curriculum covers three academic years, and is calculated to afford an adequate preparation for the practice of law in any jurisdiction of the United States. Special attention is paid to problems of local law in the State of Oregon.

This school is fully accredited by the State and Federal authorities for the payment of benefits to those entitled to them under the returned soldiers, sailors and marines educational aid and vocational training acts.

The College of Law of Willamette University stands high in the estimation of the Supreme Court of Oregon as evidenced by the following extract from a letter written by the Supreme court to the President of the University.

"In our examination of applicants to practice law in Oregon, we have always found the graduates of the Willamette Law School as fully and well prepared as the graduates from any of the law schools including the leading colleges of the United States, and graduates of the Willamette Law School have repeatedly taken first honors in such examinations. We have also observed that many of the alumni of the Willamette Law School have taken high rank in the practice of their profession, and are among the prominent and useful citizens of the Pacific Northwest, thus reflecting credit not only on the law school, but on the Willamette University, which they regard as their alma mater."

The College of Law has several special advantages. It is located in the capital city where the Supreme Court is almost constantly in session. The Law Department has exceptional facilities in its nearness to the State Library which contains more than 40,000 volumes, to which the law students have free access.

The law classes are held in Eaton Hall which is centrally located upon the college campus, directly across from the State Capitol. Law students are members of the Student Body of the University and have the opportunity of engaging in the various student enterprises and activities.

REQUIREMENTS FOR ADMISSION

Applicants for admission to the Freshman year must be at least 18 years of age and of good moral character. Each applicant must have satisfactorily completed a four years' high school course or its equivalent and one year's work amounting to 30 hours credit in the College of Arts and Science of Willamette University or its equivalent.

For additional information address

Carl G. Doney, President, or Roy H. Hewitt, Dean
or Ray L. Smith, Secretary



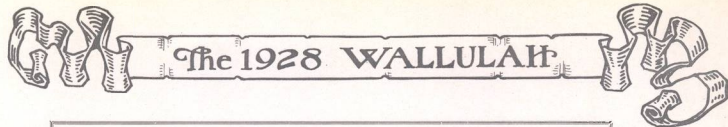

416

state street between high and liberty

it might be well to note the address of this shop now, for most university men who call here casually wish they had known it before.

here, you will find clothing and haberdashery remarkably well chosen including these:

dobbs hats and caps
society brand clothes
nunn and bush oxfords

grayco neckwear
holly knit sports wear
imported samuel martin coats

we cater to the university man who desires something better than commonplace.

the man's shop

OUR COVERS WERE CREATED
BY
WEBER-McCREA COMPANY

421 E. Sixth Street
Los Angeles, California





Ellison-White Conservatory

FRANCIS STRIEGEL BURKE, Director

AN ESTABLISHED CONSERVATORY OF MUSIC AND ALLIED ARTS

Courses Offered in

Voice, Piano, Violin, Cello, Wood Wind Instruments, Organ History,
Theory, Harmony Composition
Speech Art—Stage Craft
Orchestra Opera School, Ensemble
Dunning Classes, Musical Kindergarten, French

Accredited Instructors

Graduate and Normal Courses

SUMMER SESSION 1928

June 13-July 25

Samuel Gardner of New York, violinist, composer, conductor—guest instructor
July 6-July 1

For further information address Ruth Creed, Registrar

E. 10th St. N. at Weidler

Portland, Oregon

Always
Ready

to
Serve
You

The BLUE
BIRD

Hughes and Taylor

LET US SUPPLY YOUR
HARDWARE NEEDS

RAY L. FARMER
Hardware Co.

EVERYTHING IN
HARDWARE

Cor. Court and Com'l.

Phone 191





Sporting Goods
That Deserves Your Confidence
Spaulding and Goldsmith Goods

ANDERSON'S

Willamette's Store for
—Sport Goods—
167 N. Com'l St.

Phone 440 Residence 758-B

DR. O. A. OLSON

GENERAL DENTISTRY
Prophylaxis and Pyorrhea
Special Attention Given to Children's
Dentistry

214 Masonic Temple Salem, Oregon
Evenings by Appointment

WALTER E. KEYES E. M. PAGE

KEYES & PAGE

LAW OFFICES

304-308 U. S. National Bank Bldg.

Salem Oregon

Ivan G. Martin Carey F. Martin
Hannah Martin

MARTIN, MARTIN, MARTIN

ATTORNEYS-AT-LAW

413 Masonic Temple Salem, Oregon

BAKE RITE BAKERY

Make Yourself at Home

Bake Rite Bakery

*The Home of Good Pastry
and Light Lunches*

345 State St. J. H. Coe, prop.

DR. GEORGE B. PRATT

OPTOMETRIST
Everything Optical

The Optical Shop

282 Morrison St. Between 4th and 5th
Portland Oregon

"We Understand Eyes"

TENTS SHOES
BREECHES ARMY GOODS
CAMP GOODS WORK CLOTHES

Army and Outing Store

Telephone 1828

189 N. Commercial St. Salem

Next Door to Busick's

Better Shoe Shines
at the

SHYNE SHOPPE

443 State Street

Men's Felt Hats "Perfectly" block-
ed on our new Steam Automatic
Hat Blocking machine.

LESLIE H. SPRINGER

FLEENER ELECTRIC COMPANY

EVERYTHING
ELECTRICAL

471 Court St.
Between Liberty and High





The 1928 WALLULAH



THE STAMP OF QUALITY

PERFECT HALF-TONE
AND LINE ENGRAVED
PLATES
FOR THE PRINTING PRESS

HICKS ~ CHATTEN
ENGRAVING CO.
45 ~ FOURTH STREET
PORTLAND ——— OREGON





The
First National Bank

SALEM, OREGON

Established 1885

Member of Federal Reserve System

GIESE-POWERS
Furniture Company

We charge
no interest

Use your
Credit

Phone 464

357-377 Court St.

SALEM, OREGON





The 1928 WALLULAH



Bonnie: What makes canoes tip, Lloyd?
 Lloyd: There are many reasons, but usually it's the girl's fault.
 Wayne P.: I'm going home.
 Florian: Why?
 Wayne: I live there.
 Visitor: You have a wonderful college here.
 Frosh (modestly): Thanks.

FINISHED
 ROUGH DRY
 THRIFT-T
 WET WASH
 LACE CURTAINS
 A SPECIALTY

Our plant is very thoroughly equipped to handle every branch of the laundry trade.

Decide which of the methods is most appropriate to your need, then phone us.

We can wash your clothes better and at less cost than you do.

S. 13th & Wilbur Sts.
**Salem Fluff Rug & Mattress
 Factory**

OTTO F. ZWICKER, Prop.
From Factories to You
 New Mattresses Made to Order
 Old Mattresses Steaming and Remaking
 Carpet Cleaning, Fitting, Sewing and Sizing
 Feather Renovating
 Fluff Rugs of all sizes made of all kinds of
 Old Carpets

**CAPITAL CITY
 LAUNDRY**

The Laundry of Pure Materials
 PHONE 165

POMEROY & KEENE

MANUFACTURING JEWELERS AND OPTICIANS

Manufacturers of the following W. U. Pins:

- | | | |
|------------------|-----------------|-----------------|
| Chrestophillian | Blackstone | Beta Chi Alpha |
| Alpha Psi Delta | Clonian | Willamette Seal |
| Collegian | Ball and Chain | Bar-W |
| Beta Chi | Philodosian | Theta Alpha Phi |
| Sigma Tau | Chrestomathean | Beethoven |
| Delta Phi | Palladian | Alpha Phi Alpha |
| Kappa Gamma Rho | Kimball College | Alpha Kappa Nu |
| Epsilon Delta Mu | | |

Jewelry, The Gift Supreme

C. T. POMEROY SALEM, OREGON A. A. KEENE



The 1928 WALLULAH

Capital Drug Store

J. H. WILLETT

ONLY THE BEST

Corner of State and Liberty Sts.
Agents, Owl Drug Co.

GEO. C. WILL

PIANOS

SEWING MACHINES

PHONOGRAPHS and RECORDS

MUSIC STUDIES

Pianos and Sewing Machines Rented
432 State St. Salem, Oregon

J. G. SCHWENKE

The

STATE ST. BARBER SHOP

For All the Family

1266 State St. Salem, Oregon

LOANS

INVESTMENTS

INSURANCE

HAWKINS & ROBERTS, INC.

205 Oregon Bldg.

O. A. HARTMAN R. W. HARTMAN
HARTMAN BROS. CO.

Jewelers

We Specialize in Gifts for Graduates
Corner State and Liberty Sts.
Salem, Oregon

Cozy Confectionery

1272 State St.

C. L. McLain

Lunches Magazines

Just off the Campus
the

Greenwood Dairy

Light Lunches Fountain
Delicatessen

John H. Carson Wallace P. Carson

CARSON & CARSON

Counselors-at-Law

213-217 United States Natl. Bk. Bldg
Salem, Oregon

A certain Willamette co-ed went into Hartman's Jewelry store and said she wanted to see something cheap in a mirror. "Certainly," replied the clerk. "Gaze into this one."

Have you heard the latest Scotch song "Let the Rest of the World go Buy?"

Frosh: Can't I get in the show on my face?

Ticket Grabber: No, but you can go out on it.





Students--Faculty

OUR relations have been most pleasant in the past school year. We have enjoyed your patronage, and invite you to make this office your headquarters when in Salem in the future.

PRINTERS OF THE WALLULAH

Statesman Publishing Company
PRINTERS

Salem,

Oregon



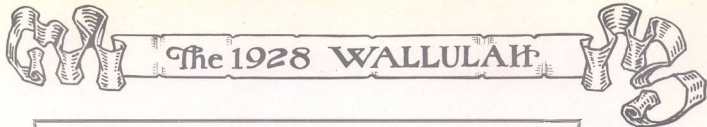

KENNELL-ELLIS

Official
Photographer
of the
1928 Wallulah





INTERESTING

A COLLEGE FORD

The Ford is my auto. I shall not want another. It maketh me to lie down beneath it. It leadeth me beside the repair shop. It soureth my soul. It leadeth me in the path of ridicule for its name sake. Yea, though I ride in the valleys, I am towed up the hills, for I fear much evil when thou art with me; thy rods and thy engine discomfort me; I anoint my tires with patches; my radiator runneth over. Surely if this thing follow me all the days of my life, I will dwell in the bug-house forever.

It certainly does pay to have a son in college.

"What does?"

"Dad."

Willamette Collegian

Published Weekly by the
Associated Students of W. U.

Subscription Price \$1.50

Grads—

Keep in touch with the campus



A BIT OF LEAP YEAR

Bashfulness was once the style
To make a maid stroll down the Aisle,
But stronger tactics soon came in
And boldness ceased to be a sin,
When Leap Year had her day.

Co-eds found it hard, each night
To bid a fond adieu, just right
And open doors, and give the pay,
And walk outside all the way,
When Leap Year had her day.

Independent laddies learned
That the tables could be turned.
When other fellows had the date
And at home they had to wait,
While Leap Year had her day.

But some poor lads rushed so much
Their books they couldn't even touch;
Dates each week from five to ten
Can they wear their hats again,
Since Leap Year had her day?

When brazen sisters stepped the men
Their girls sure saw their value then.
They got them back again—and how!
It's said they treat them better now
Since Leap Year had her day.

The Library had crowds each night
There was no vacant seat in sight;
Each man around the room did roam
To vamp a girl to take him home
When Leap Year had her day.

Irate daddies wrote to say
They hoped this fad would pass away;
Allowances weren't big enough
Which for the dad was mighty tough,
When Leap Year had her day.

So though Leap Year has her place
She sets Cupid such a pace
That if she visited every year
Naught but couples would appear,
If Yeap Year's powers held sway.

—By Katherine Everett.





Q: When do you expect to graduate?

Senior: Every year.

Lady: "Could I see the captain?"

First Mate: "He's forward miss."

"I'm not afraid. I've been out with college boys."

Balog: "What is the oldest refrain on the campus?"

Na: "Refrain from smoking."

Woodie: "I never like to eat."

Carol P. "Why's that?"

Woodie: "It spoils my appetite."

Opportunity never skinned her knuckles from knocking.

Our
FLOWERS
Satisfy

There's a Reason

We have nine greenhouses to cut from every day.

You need our flowers and we need your patronage.

C. F. BREITHAUPT

SALEM'S TELEGRAPH FLORIST
Phone 380 512 State St.

GRAY  **BELLE**

Salem's Largest Restaurant and Confectionery

Many young people appreciate a school that looks after their individual needs. This school does that very thing, and is in session throughout the entire summer. It specializes in Bookkeeping, Shorthand, Typing, Commercial Law, Bookposting Machine Work and kindred subjects. Skilled teachers, modern methods, ample equipment and pleasant surroundings. We are pleased to give information to any who are interested. Telephone 388.

Capital Business College

Salem, Oregon





Advice to Sigma Tau Pledges:
Don't worry if your job is small.
And your rewards are few;
Remember that this mighty oak
Was once a nut like you.

He who laughs last is trying to
think of a dirty meaning.

'Tis better to have loved and lost,
than never to have had a car at all.

Wise Cracker (just back from his
bowl of milk): I learned about women
from her—sister.

Bill Tweedie says that it doesn't
pay to be good looking when there
are other criminals at large who are
good looking.

Class Jewelry Announcements Diplomas Medals

We appreciate the business
that has been extended us

Master Engraving and Printing Company

390 Ash St.
Portland, Oregon

The SPA

Caterers to Willamette students throughout a quarter of a century.
Students banquets are usually given here.

A clean and safe place to dine

SALEM BANK OF COMMERCE

OF SALEM, OREGON

"Put gold in the bank before time puts silver in your hair."





OUR CHEER LEADER

SUNFREEZE

Protected Ice Cream
A Food Vital as Sunshine

Division of
WESTERN DAIRY
PRODUCTS CO.

He Profits Most Who Serves Best

The most powerful and greatest of all advertising is carried "by Word of Mouth," merchandise and service so good that friend tells friend, classman tells classman.

This we are proud to say has been the basis of our success outfitting Willamette students.

Ken Brown

372 State St.

They tell us of the blushing bride
Who to the altar goes,
Down the center of the church
Between the friend-filled rows.

There's Billy, whom she motored
with,
And Bob, with whom she swam;
There's Jack, she used to golf with
him,

And Steve, who called her lamb;

There's Ted, the football man she
owned,

And Don of tennis days;
There's Herbert; yes, and blonde
Eugene,
Who had such winning ways.

And here is Harry, high school
beau,

With whom she used to mush.
No wonder she's a blushing bride;
Ye Gods, she ought to blush.



NO PUBLICITY WANTED

Dean Clark attacked by two highwaymen put up a terrific fight. Finally he was overcome and searched. All they found on him was a dime. The bandits were amazed.

"Say," exclaimed one, "you don't mean to tell us you put up a battle like that for a measly dime. Why, we almost had to kill you."

"Well," answered the dean, "the truth of the matter is I didn't want my financial condition exposed.

Sigma: Say, you've worn that suit for a month. Why don't you have it pressed?

Sighs: That's what I think, but my roommate can't see it that way.



Cherry City Baking Co.

WHOLESALE

Broadway and Market Sts.

There had been a train wreck and one of two traveling students felt himself slipping from this life. "Goodby, Charlie," he groaned to his friend. "I'm done for."

"Don't say that, Jim, old boy," gasped the other in horror. "For heaven's sake, don't end your last sentence with a preposition!"

Madge—So Jack is no longer in your good graces. You found your idol had feet of clay, eh?

Ethel—Worse, I danced with him and found he had feet of lead.

Dot—So they're married. Why she's old enough to be his grandmother.

Margy—Don't be unkind. But she is old enough to be his mother.





"I didn't want to shake hands"

New Hotel Salem

The Most Modern and Up to Date Hotel in Salem, Oregon

Where Hospitality Awaits You

NEW BUILDING
NEW EQUIPMENT
BEST LOCATION

Adjoins Oregon Electric Station
Popular Prices

W. C. CULBERTSON, Prop.

SCHEI'S

MEN'S WEAR

O. J. SCHEI & CO.

344 STATE ST.

Stude: Say, you've worn that suit for a month. Why don't you have it pressed?

Ent: That's what I think, but my roommate can't see it that way.

Ian McIver was attacked by two highwaymen last fall and put up a terrific fight before he was finally overcome and searched. All they found on him was a dime. The bandits were amazed. "Say," exclaimed one, "You don't mean to tell us you put a battle like that for a measly dime. Why we almost had to kill you."

"Well," answered our hero, picking himself up and brushing himself off (for he was stepping out that night). "The truth of the matter is I didn't want my financial condition exposed.

"Better-Yet Bread"

FINE CAKES AND PASTRIES

Sold by Your Grocer

Better-Yet Baking Co.

264 N. Commercial

Phone 544



PRINTING



Rowland Printing Co.
Basement Masonic Temple

When in Portland
make the

“Multnomah”

Your Headquarters

“At Your Sporting Goods
Store”

Ken Brown

372 State St.



Vick Brothers
Automobiles

OAKLAND PONTIAC
Products of General Motors

High St. at Trade
Salem





The 1928 WALLULAH



THE IRON FIREMAN

Automatic coal burner
The answer to your heating problems

HILLMAN FUEL CO.

Heat Merchants
Distributors

COAL WOOD BRIQUETS

Phones 649 and 650

COURTESY
CLEANLINESS
QUALITY

THE NAME TO KNOW IN PRINTING

Bertelson & McShane

Printers :- Publishers

Commercial at Chemeketa Phone 779

Salem, Oregon

We Feature Complete Line
Preferred Stock Goods

PADE'S GROCERY

1244 E. State St.



Election Board



CARDS

FRAMES

BETTER KODAK FINISHING

FOR W. U. STUDENTS

THE KLASIC PHOTO SHOP

546 STATE ST., SALEM

SILKS, COTTONS, WOOLENS
LADIES' READY-TO-WEAR
ACCESSORES

Katoury Bros

SALEM—PORTLAND—SPRINGFIELD

"Is there anything you would like to do before I press the button?" said the warden of the prison to the murderer in the electric chair?

"Yes, sir. I would like to give my seat to a lady."

Frank A: "I started out on the theory that the world had an opening for me."

Gay: "And you found it?"

"Well, rather. I'm in the hoie now."

Paul G, (twice nicked by the razor) Hey, barber, gimme a glass of water.

Barber: Whassa matter, hair in your mouth?

"No, I wanna see if my neck leaks.

Him: Didn't you say there was something you liked about me?

Her: Yes, but you've spent it all.

The Salem
Y. M. C. A.
Welcomes

Willamette

Men



LIST OF ADVERTISERS



Anderson, W. E.
 Army & Outing Store
 Bakerite Bakery
 Bertleson-McSlane
 Better-Yet Baking Co.
 Bishop's Inc.
 Blatchford, Dr. B.
 Bluebird Confectionery
 Breithaupt, C. F.
 Burdett, Dr. L. R.
 Capital Business College
 Capital City Bindery
 Capital City Laundry
 Capital City Transfer Co.
 Carson & Carson
 Capital Drug Co.
 Cherry City Baking Co.
 Collegian, Willamette
 Cozy Confectionery
 Farmers' Hardware Co.
 First M. E. Church
 Fleener Electric Co.
 Gahlsdorf, Wm., Inc.
 George, Dr. E. L.
 Giese-Powers Furniture Co.
 Gray Belle, The
 Hartman Brothers
 Hawkins & Roberts, Inc.
 Hicks-Chatten Co.
 Hillman Fuel Co.
 Hill's Candy Kitchen
 Kafoury Bros.
 Kellogg, Frank R.
 Ken Brown
 Kennell-Ellis Studio
 Keyes & Page
 Klasic Photo Shop
 Krapps Printing Co., J. J.
 Ladd & Bush Bankers

Lipman-Wolfe & Co.
 Livesley, T. A.
 Luthy, C. A.
 Man's Shop, The
 Martin, Martin Martin
 Mier & Frank Co.
 Miller's Department Store
 Morris Optical Co.
 Multnomah Hotel
 Master Printers & Engravers
 New Hotel Salem
 North Pacific College
 Northwestern School of Commerce
 Olsen, Dr. O. A.
 Pade's Grocery
 Pomeroy & Keene
 Pratt, Geo. B.
 Roth Grocery Co.
 Rowland Printing Co.
 Salem Bank of Commerce
 Salem Pluff Rug Works
 Schie's Clothing Store
 Shynne Shop, The
 Socolofsky & Son
 Spa, The
 Smith, Ray L.
 Springer, Dr. L. R.
 Statesman Publishing Co.
 State Street Barber Shop
 Stiff Furniture Co., H. L.
 Twentieth Century Grocery
 United States National Bank
 Vick Brothers
 Weber McCrea Co.
 Western Dairy Products Co.
 Wills Music Store
 Willamette University
 Willamette College of Law
 Y. M. C. A.





The 1928 WALLULAH



INDEX

ADMINISTRATION

BOARD OF TRUSTEES	12
FACULTY	
School of Law	22
School of Liberal Arts	14
School of Music	20
PRESIDENT'S MESSAGE	11
STUDENT ASSISTANT	24

CLASSES

GRADUATE STUDENTS	78
LAW	
Class Organizations	70
Student Body	71
Senior	72
Junior	74
Freshman	77
LIBERAL ARTS	
Senior	26
Senior Officers	27
Junior	38
Junior Officers	39
Sophomore	50
Sophomore Officers	51
Freshman	58
Freshman Officers	59
Special Students	79
Unclassified Students	68

ACTIVITIES

ALUMNI ASSOCIATION	110
DRAMATICS	
The Importance of Being Earnest	103
The Intimate Strangers	102
The Twelve Pound Look	104
FORENSICS	
Bar-W. Club	95
Coach and Council	94
Men's Debate	96
Oratory	100
Women's Debate	98
MUSIC	
Men's Glee Club	108
Women's Glee Club	105
PRIZES	84
Varsity Quartet	109
PUBLICATIONS	
Alumnus	92
Collegian	88
Hand Book	91
Song Book	91
Wallulah	86
STUDENT BODY	
Committees	82
Executive Committee	83
President	81
ATHLETICS	
BASEBALL	130
BASKETBALL	122
ATHLETICS—Continued	

BASKETBALL, FRESHMAN	128
BASKETBALL, STATE TOURNAMENT	126
COACHING STAFF	111
CUBS	112
FOOTBALL	116
GYM CLASSES	143
PEP STAFF	114
TENNIS, MEN'S	139
TENNIS, WOMEN'S	142
TRACK	136
W. A. A.	144
W-CLUB	113

COLLEGE HOURS

CAMPUS FUN	150
COLLEGE HOURS	145
GLEE CLUB TRIPS	155
FRESHMAN GLEE	154
COMMENCEMENT	143
HOMECOMING	149
MAY FESTIVAL	146
RALLIES	151
SEABECK	153
SOCIETY	156

ORGANIZATIONS

FRATERNITIES	
Alpha Psi Delta	180
Epsilon Delta Mu	182
Kappa Gamma Rho	184
Inter-Fraternity Council	188
HONORARY	
Alpha Kappa Nu	162
Beta Chi Alpha	163
Blue Key	168
Delta Theta Phi	166
Pi Gamma Mu	164
Tau Kappa Alpha	167
Theta Alpha Phi	167
LAUSANNE HALL	170
RELIGION	
Weslyans	202
Y. M. C. A.	201
Y. W. C. A.	200
SOCIETIES	
Adelante	190
Ball and Chain	194
Beethoven	195
Chrestomathian	191
Classical	198
Clonian	192
Coffee House	196
Philodosian	193
Science	197
SORORITIES	
Alpha Phi Alpha	174
Beta Chi	176
Delta Phi	178
Inter-Sorority Council	188
SATIRE	203





FINIS





THIS BOOK DOES
NOT LEAVE
THE LIBRARY

