

# Willamette University

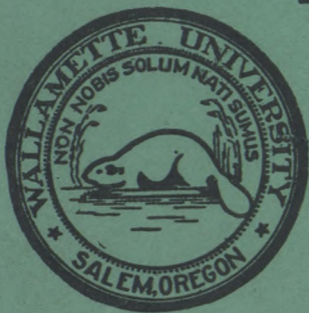

1931 ~ 1932

## IDENTIFICATION

Name ..... Phone No.....

Salem Address .....

Class .....

Home Address .....

In Case of Accident Notify .....

Address .....

# Willamette University Student Handbook

1931-1932



Published By  
THE ASSOCIATED STUDENT BODY OF  
WILLAMETTE UNIVERSITY



DEENA HART, Editor

VOLUME XXXVIII.

# CONTENTS

---

	Page
Athletics .....	32
Athletic Organizations .....	25
Church Directory .....	44
Clubs and Societies .....	27
College Calendar .....	4
Forensics .....	27
Football Schedule .....	31
Fraternities .....	18
Honorary Organizations .....	23
Leave of Absence.....	17
Musical Organizations .....	26
President A. S. W. U. Greeting.....	6
President Blue Key Greeting.....	7
President Cubs Greeting.....	8
President's Greeting .....	5
Prizes .....	29
Publications .....	24
Recitation Schedule .....	47-48
Songs .....	35
Sororities .....	19
Telephone Directory .....	46
Traditions .....	16
Varsity Yells .....	33
Who's Who at W. U.....	11
Year Calendar .....	3
Y. M. C. A. Welcome.....	10
Y. W. C. A. Welcome.....	9



**COLLEGE CALENDAR**

1931

- 16 Sept., Wed. Freshmen Days begin 9 a. m.  
English Classifying Exam. 1:30 p. m.  
Physical exams must be completed by  
Freshmen before registration, in the  
gym—hours to be announced.
- 19 Sept. Sat. Registration for Freshmen.
- 21 Sept., Mon. Registration for other stu-  
dents.
- 22 Sept., Tues. Recitations begin, 7:45 a. m.
- 26-27 Nov., Thurs., Fri. Thanksgiving holiday.
- 18 Dec., Fri. Christmas recess begins, 12 M.

1932

- 4 Jan., Mon. Christmas recess ends, 7:45  
A. M.
- 25-29 Jan. Examinations for First Semester.
- 25-29 Jan. Registration for Second Semester.
- 1 Feb., Mon. Recitations for Second Semes-  
ter begin.
- 19-27 Mar. Spring Vacation.
- 13 June, Mon. Commencement Day.

**WELCOME**

Edmund Burke, speaking of "the unbought graces of life," mentions many things for which we do not, and can not, pay the least.



Of all "the unbought graces," the American college has been the most deliberately created and confidently maintained. It is seen to be extraordinarily valuable to the student and to society because a college enables a student to experience much in a short time, which is the secret of an educated life.

Willamette University, therefore, invites you to experience the best that the race has achieved in intellect and spirit. You will largely choose your experiences and you will determine whether or not they become a true part of yourself. The faculty will help to the utmost, but three-fourths of the responsibility will still be yours. As older students, we joyously welcome you to these rich adventures while we shall constantly ask the privilege of being your friends and guides.

Cordially yours,

CARL G. DONEY.

**WELCOME!**

It gives me pleasure as President of the Associated Students of Willamette University to welcome you incoming students to



our University and its student organization. No organization of students will so closely affect your college life as the Associated Student Body. The organization has for its purpose the furtherance of student expression along all lines. Let Willamette traditions guide you

in this expression, but let your fundamental precepts be those of moderation and good sense, and let your driving force be the desire to promote the welfare of the University.

This student body has no use for shirkers, cheaters, or fools; it provides the means for expression in all lines to intelligent and industrious students, and it offers a modicum of honor to the successful.

Let your minds be aroused by your student contacts as well as your scholastic contacts. Observe your surroundings and your fellow students, become a positive force, a person with a purpose: "To strive, to seek, to find, and not to yield."

You have responsibilities and duties as a student of this University. Assume your responsibilities and perform your duties seriously and intelligently.

**CHARLES S. CAMPBELL**  
President A. S. W. U.

## GREETINGS

Blue Key National Service fraternity extends a most hearty welcome to you who are entering Willamette for the first time.

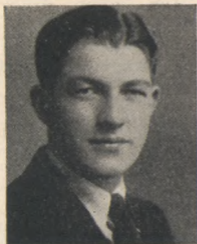

Blue Key is an upperclassmen's organization which has as its motto and purpose "service." So not only do we welcome you, but also we offer you our aid and help at all times. We want you to feel free to ask a Blue Key man for help when in doubt about any unfamiliar school activity.

In this new sphere of your life activity, we want you to secure for yourself that full measure of success to which you are entitled. This will be made possible through your entering whole heartedly into the spirit of the school life.

DWIGHT ADAMS,  
President of Blue Key

## HELLO, ROOKS!

The Cubs welcome you to our campus, and while the reception may seem warm, we assure you that it is in a friendly spirit.



You were Seniors, now you are Freshmen. Start your college life right and four years from now you will cherish your memories of Willamette. The Cubs try to be of service to Willamette and her students, and we wish to be helpful to you as you face the new experiences of college.

It is the honor and duty of the Cubs to uphold the traditions of our school. It is our wish that you know and love these symbols as we do. We will help you in your start toward a higher education and new friendships. Let's pull together for Willamette.

CARL MARCY,  
President of the Cubs.

## WELCOME

Dear Freshman Girls:

We welcome you in the spirit of friendship! College days should be the happiest



days of your life and the friends you make here will be a great factor in the pleasant memories which you will have of Willamette. The Big Sisters are anxious and willing to assist you in adjusting yourselves to your new surroundings. Call upon them frequently.

The Y. W. C. A. offers an opportunity for girls to be mutually helpful in seeking a full and creative college life. We ask you to join us in this world-wide movement of college women who are seeking to live in accordance with the principles and ideals of Jesus Christ.

Sincerely,

DORIS CLARKE,

Y. W. C. A. President.

## STUDENT PURPOSE

We unite in the desire to realize full and creative life through a growing knowledge of God.

We determine to make this life possible for all people.

In this task we seek to understand Jesus and to follow Him.

## GREETINGS

As you enter Willamette University as members of the class of 1935, you are feeling a new and enriching experience—the



experience of college life with its many opportunities for self expression, for whole-hearted service, and for the cultivation of new and lasting friendships.

The University Young Men's Christian Association welcomes you to the undertaking of new tasks, and to the sharing of new joys. The "Y" endeavors to be of service in aiding students to make wholesome and satisfying adjustments in the various phases of campus relationships, and strives to interpret Jesus' way of living so that religion, rather than being one aspect of life, shall be a vital force permeating and regulating all of life.

We invite you to cooperate with us in working out a program which will be of value not only to yourself but also to others.

Sincerely,

WESLEY WARREN,

President of the Y.M.C.A.

---

**WHO'S WHO AT W. U.**
**A. S. W. U.**

President.....	Charles Campbell
First Vice President.....	Helen Stiles
Second Vice President.....	Keith Jones
Secretary.....	Edith Findley
Wallulah Editor.....	Harold Rose
Wallulah Manager.....	Rufus Franz
Collegian Editor.....	Isobel Childs
Collegian Manager.....	Evans Hamilton
General Manager.....	Lestle Sparks

**Senior Class**

President.....	Hayes Beall
Vice President.....	Lila Cation
Secretary.....	Marjorie Moser
Treasurer.....	Glen Huston

**Junior Class**

President.....	Marion Moore
Vice President.....	Louisa Sidwell
Secretary.....	Virginia Durkee
Treasurer.....	Fred Paul

**Sophomore Class**

President.....	Eugene Smith
Vice President.....	Betty Boylan
Secretary.....	Amelia May Shrack
Treasurer.....	William Gahlsdorf

**SORORITIES****Alpha Phi Alpha**

President.....	Helen Stiles
Vice President.....	Esther McMinimee
Secretary.....	Mary White
Financial Secretary.....	Elizabeth Ogden
Manager.....	Ellen Jean Moody

**Beta Chi**

President.....	Faye Cornutt
Vice President.....	Eloise White
Secretary.....	Olive Jones
Treasurer.....	Lila Cation
Manager.....	Miriam Armitage

**Delta Phi**

President.....	Beuna Brown
Vice President.....	Alvis Love
Manager.....	Margaret Eddy
Secretary.....	Sarah Dark
Treasurer.....	Elizabeth Clement

**FRATERNITIES****Alpha Psi Delta**

President.....	Andrew Peterson
Vice President.....	Melvin Crow
Second Vice President.....	James Burdett
Secretary.....	Miles Woodworth
Manager.....	Marion Moore

**Kappa Gamma Rho**

President.....	Clarence Poor
Vice President.....	Alfred King
Secretary.....	Claude Cook
Treasurer-Manager.....	Harold Rose

**Sigma Tau**

President.....	Sterns Cushing
Vice President.....	Ralph Foster
Secretary.....	Bliss Leslie
Treasurer-Manager.....	Claire Miller

**The Cubs**

President.....	Carl Marcy
Vice President.....	Ben Briggs
Secretary.....	Melvin Zahrly
Treasurer.....	Thomas Goyne

**Willamette Wesleyans**

President.....	John Rudin
Vice President.....	Charles Gianoli
Secretary-Reporter.....	Carl Cording
Treasurer.....	Rufus Franz
Advisors.....	Doctors Gatke and Schulze
Devotional Chairman.....	Hayes Beall

**W. A. A.**

President.....	Muriel White
Vice President.....	Dorothy Rose
Secretary.....	Edna Vannice
Treasurer.....	Rosetta Smith
Hike Master.....	Esther Arnold

**Classical Club**

President.....	Rosetta Smith
Vice President.....	Ruth Versteeg
Secretary-Manager.....	Thomas Goyne
Program Chairman.....	Hazel Snyder

**Tau Kappa Alpha**

President.....	Ray Lafke
Vice President.....	Lillian Beecher
Secretary-Treasurer.....	Ralph McCullough

**Blue Key**

President.....	Dwight Adams
Vice President.....	Eric Anderson
Secretary.....	Glen Huston
Treasurer.....	Bernard Newby

**Coffee House**

President.....	Nellie Ackerman
Vice President.....	Muriel White
Secretary.....	Brenda Savage

### Delta Theta Phi

Dean.....	Bernard Newby
Vice Dean.....	Walter Bell
Tribune.....	Roy Harland
Clerk of the Rolls.....	Joseph Felton
Clerk of the Exchequer.....	Eugene Ferguson
Master of the Ritual.....	Howard Bergman
Bailiff.....	Paul Ackerman

### Science Club

President.....	Lila Caiton
Vice President.....	Roscoe West
Secretary-Treasurer.....	Margery Hannah

### Y. W. C. A. Cabinet

President.....	Doris Clarke
Vice President.....	Dorothy Rose
Secretary.....	Ruth Schreiber
Treasurer.....	Mary Scott
Program.....	Helen Stiles
World Fellowship.....	Margery Hannah
Social Service.....	Sarah Dark
Social.....	Margaret Eddy
Association Rooms.....	Helen Childs
Seabeck.....	Lucile Brown
Finance.....	Louisa Sidwell
Girl Reserves.....	Helen Briethaupt
Worship.....	Ruth Barnes

### Y. M. C. A.

President.....	Wesley Warren
Vice President.....	Charles Gianoli
Secretary.....	Wesley Janke
Treasurer.....	Melvin Zahrly
Campus Service.....	Ernest Denning
Christian Service.....	Walter Warner
World Fellowship.....	Carroll Shank
Social Chairman.....	Charles Campbell
Finance.....	Ralph Foster
Foreign Representative.....	Roderick Chang
Faculty Representative.....	Dr. D. H. Schulze

**Daleth Teth Gimel**

President.....Esther Girod  
Vice President.....Francis Jackson  
Secretary.....Katherine Holden  
Treasurer.....Wanda Veatch

**Lausanne Hall**

President.....Marjery Hannah  
Vice President.....Gertrude Beard

**Theta Alpha Phi**

President.....Helen Stiles  
Vice-President.....Beuna Brown  
Secretary.....Helen Cochran

**Sun Set Philosophy Club**

President.....Theodore Parker  
Vice President.....Ben Briggs  
Secretary.....John Rudin  
Treasurer.....Kenneth Oliver  
Member Advisor.....Charles Gianoli

## TRADITIONS

We are WILLAMETTE STUDENTS, first, last, and always!

A smile and "Hello" are expected from every student at all times and without exception.

Rise when "The Old Historic Temple" is sung.

Learn the yells and songs in this book.

Freshmen do not enter or leave chapel by the side doors.

Only Seniors use the Senior bench.

Only upperclassmen wear corduroys.

Freshmen do not wear high school pins, rings, or emblems.

Students do not smoke on the campus.

Street shoes are not worn on the gym floor.

Go to all Student Body and Class meetings.

Each student is a member of a Christian organization.

Student's mail addressed to Willamette University is placed in the alphabetical mail boxes on the first floor of Eaton Hall.

Attend all rallies and games.

Freshmen are required to do a certain amount of work on the campus and athletic field.

Willamette students are good sports in all inter-collegiate contests.

The library is a place for study.

No applause after "Farewell Willamette."

Uphold the Honor Code.

Every student a booster.

---

## LEAVE OF ABSENCE FOR WOMEN'S RESIDENCE HALLS

No resident of the Lausanne Hall or of any Sorority House shall be out of the Hall or House after 7:30 except for college engagements and for study at the libraries, or when permission has been granted by the Dean of Women or House Mother. Upper class girls may have one extra night out each week.

On Friday and Saturday nights girls must be in at 11:10 p. m. On Sunday night the hour is 10:00 p. m.

On leaving town, permission having been previously secured from the Dean of Women or House Mother, all girls shall register the time of their departure, their address while away, and the time of return.

Residents wishing to spend the night outside the Hall or House shall first obtain permission from the Dean of Women or House Mother.

Residents of Hall or Houses shall not accept invitations to evening social functions or entertainments, on week nights, without permission from the Dean of Women or House Mother; but attendance at the following regular meetings is understood as approved:

Clubs and societies connected with the various departments of academic work in the college; evening classes; literary societies; public oratorical contests; college debates; public college lectures; religious services; athletic events; entertainments given by permission of the authorities of the college for college classes or for the entire student body.

Should these functions hold until 9:40 on week nights, 10:50 on Friday night, and 10:50 on Saturday nights, girls must be in twenty minutes after the first girl returns.

## FRATERNITIES

### Sigma Tau, 1919

920 Oak Street.....Phone 8718

### Alpha Psi Delta, 1920

895 Chemeketa Street.....Phone 6588

### Kappa Gamma Rho, 1921

316 North Church Street.....Phone 8122

## INTER-FRATERNITY PLEDGING RULES

**Pledging**—The act of pledging shall consist of a man wearing the official pledge pin of the fraternity and signing the official pledge card of the fraternity.

**Time of Pledging**—No man shall be offered the opportunity to pledge any fraternity until he shall have completed registration. Completion of registration means the making of final arrangements with the business office in regard to the payment of tuition. Any violation of this provision on the part of any fraternity shall mean the forfeiture of the right to pledge the man in question for a period of thirty days.

**Breaking of Pledge**—No man may accept a bid from any fraternity after having broken a pledge to another fraternity until a period of ninety days has elapsed after the breaking of his first pledge, except on the condition that he be given a release by the fraternity to which he was first pledged.

**Enforcement**—These rules shall be enforced by the Inter-fraternity Council with provision for appeal as enumerated in the Constitution of the Inter-fraternity Council.

**SORORITIES****Beta Chi, 1919**

1445 State Street.....Phone 8760

**Delta Phi, 1920**

1530 Court Street.....Phone 8730

**Alpha Phi Alpha, 1923**

1190 Oak Street.....Phone 8911

**INTER-SORORITY RUSHING RULES**

The sorority rushing season for the year 1931-32 shall be from September 28 to October 11 inclusive.

- I. Personal rushing shall begin September 29 through October 1. Pins may be worn beginning September 21.
  - (a) When more than three sorority girls or three new girls are in a group, it shall be considered as formal rushing.
  - (b) Personal rushing shall not include any expenditure of funds whatsoever by sorority girls; that includes food, gifts, and games. Home rushing is forbidden. There shall be no entertaining of rushees at town homes. Girls may, however, be entertained at the sorority house at any time during the days of personal rushing.
  - (c) Throughout all rushing there is to be no conversation about other houses or concerning personal House Affairs.
  - (d) Alumnae are put under the same rules as active sorority girls.
  - (e) In personal rushing sorority girls may enter the Hall from 4:00 to 7:00 P. M.

- (f) There shall be no rushing by men or by non-sorority women. This includes mothers or sisters.
- (g) All personal rushing shall be from 4:00 to 7:30 P. M.
- (h) Personal rush days for the three houses shall be as follows:  
 Tuesday, September 29.....Delta Phi  
 Wednesday, Sept. 30..Alpha Phi Alpha  
 Thursday, October 1.....Beta Chi
- II. Inter-sorority at home shall be held Monday, September 28, for all freshman girls. No rushing shall be done before this time.
- III. House rushing shall begin October 2 through October 5, omitting Sunday, October 4.
- (a) No slumber parties shall be given.
- (b) No personal rushing shall be done.  
 1. This includes sending letters, gifts, or visiting hall, etc.
- (c) A date book shall be issued by inter-sorority council and dates shall be checked, and no invitations shall be issued.
- (d) A schedule of dates shall be agreed upon.
- (e) Sororities shall not call for rushees.
- (f) Dinners shall last from 5:30 to 7:30 P. M.
- (g) Teas shall last from 4:15 to 5:15 P. M.
- (i) No favors shall be used at any informal rush affair.
- IV. Formal rush season shall be from October 6 to October 11 inclusive.
- (a) Formal party shall be a dinner party to be held from 5:00 to 8:00 P. M.

The succession of parties for 1931-32 shall be:

Alpha Phi Alpha.....Tuesday  
Beta Chi .....Wednesday  
Delta Phi .....Thursday

(c) The formal rush parties shall be limited to a certain fixed sum. For the year 1931-32 it shall not exceed \$55. Only formal decorations shall be used.

(d) An itemized account of party expenses is to be turned in to the Dean of Women by October 17.

V. There shall be a system of preferential bidding for the year 1931-32.

(a) The new girls shall hand in their choices of sororities by 6:00 P. M., October 9, to the Dean of Women.

(b) The sororities shall have their bids in at the office of the Dean of Women by 6:00 P. M., October 9.

(c) The girls shall then receive their bids by 9.00 P. M. Pledge services shall be held October 11, attendance at church following.

VI. Sororities may pledge during the first six weeks any girl who has been on the campus a previous semester.

VII. New girls of Freshman, Sophomore, Junior, or Senior classes shall not be pledged until formal pledging of rush week.

VIII. No bids shall be promised to any girl at any time.

IX. No personal expenditure for favors.

X. Any sorority violating the above rules shall be subject to forfeit in the following manner:

First offense .....Tea  
Second offense.....Dinner  
Third offense.....Formal dinner

For any violation from October 2 to October 5; October 6; October 7; October 8; for Alpha Phi Alpha, Beta Chi, Delta Phi respectively, the formal dinner shall be forfeited.

- XI. Twenty-five per cent of boarding members of the sororities may return to their respective houses by September 16 for house work only, being on their honor to refrain from any form of rushing or appearing on the campus.
- XII. Silence shall last from October 6 to October 10.

### Inter-sorority Date Schedule

#### I. September 28—Monday.

Inter-sorority At Home for all Freshman girls.

2:30-4:30.....	Delta Phi
3:00-5:00.....	Beta Chi
3:30-5:30.....	Alpha Phi Alpha

#### II. October 2—Friday.

Tea.....	Alpha Phi Alpha
Dinner.....	Delta Phi

#### October 3—Saturday.

Tea.....	Beta Chi
Dinner.....	Alpha Phi Alpha

#### October 5—Monday.

Tea.....	Delta Phi
Dinner.....	Beta Chi

(There shall be no personal rushing on Friday, Saturday, Sunday, or Monday.)

## HONORARY ORGANIZATIONS

### Alpha Kappa Nu

Alpha Kappa Nu, established on the Willamette campus in 1920, is a local honorary scholastic fraternity, having for its purpose the promotion of high scholarship. Its membership is limited to not more than fifteen per cent of each Senior class, and selection of members is made just preceding Commencement each year.

### Tau Kappa Alpha

Tau Kappa Alpha, national forensic fraternity, established a chapter at Willamette in 1926. The purpose of this organization is to promote interest in forensics, and in the years since its installation here it has proven to be the foundation upon which all forensic activities are based.

### Pi Gamma Mu

Oregon Alpha chapter of Pi Gamma Mu was installed on the Willamette campus in 1924. This national social fraternity aims to develop in the college students an interest in the solution of human problems by scientific methods. Seniors having completed twenty semester hours work in this field, with an average grade of at least 85 per cent therein, are eligible to membership.

### Theta Alpha Phi

Since its installation on the campus in 1920, the Oregon Alpha chapter of Theta Alpha Phi, national dramatic fraternity, has promoted interest in dramatics to a large degree. The fraternity presents from two to four plays each year, and the tryouts are open to all students, thus offering a medium for any who are interested to take part. Membership is limited to those who show real ability in the field.

### Blue Key

The Blue Key Fraternity, which is a national service fraternity, established a chapter at Willamette in 1926. It is composed

of upperclassmen, and each year members are elected from the Sophomore class. The fraternity endeavors to render service to the campus in every field of activity.

#### **Delta Theta Phi**

The Wolverton Senate of Delta Theta Phi, national legal fraternity, was established on the Willamette campus in 1928. It has been in existence but a short time here, but already it promises to be an organization of great strength in the Law School. The honor of having the Law School of Willamette recognized in this manner is felt to be a big step forward for the University.

#### **PUBLICATIONS**

##### **The Willamette Collegian**

The Collegian is the official college paper, and is published weekly by the student body. Staff members who have served one year faithfully, and who have done work of real merit are awarded with a gold Old English "C."

It is customary and expected that Willamette students will patronize Collegian advertisers.

##### **Wallulah**

The Wallulah is the annual year book, published by the student body, and appearing June first. Staff members who are recommended by the Manager or the Editor of the Wallulah as having done work of genuine merit are awarded with a gold Old English "W", if such recommendations are approved by the Awards committee.

##### **Willamette Song Book**

The Willamette Song Book includes all the Willamette songs up to date. Every student should own a copy.

##### **Student Handbook**

The Student Handbook is published by the A. S. W. U. Its purpose is to acquaint new students with the University and give useful information concerning student activities.

## **ATHLETIC ORGANIZATIONS**

### **“W” Club**

The “W” Club is composed of all students who have won their letter in varsity athletics on the campus, and encourages a spirit of good sportsmanship at all inter-collegiate contests.

### **Women’s Athletic Association**

The Women’s Athletic Association is composed of women who have earned their letter in inter-class or varsity athletic contests. The organization sponsors a number of hikes during the school year, and actively promotes interest in inter-class sports.

### **Cubs**

The Cubs are an organization of Freshmen and Sophomores, whose duty it is to usher at games, care for the interests of visiting teams, and enforce traditions. They are recognized as officials at all games.

### **Athletic Board**

The Athletic Board, composed of members from the Board of Trustees, faculty, coaching staff, and students, acts as an advisory committee in regard to policy, finance, etc.

### **Awards Committee**

The Awards Committee is composed of members from the faculty, coaching staff, and student body, and decides upon the distribution of awards, upon the recommendation of the coaches.

### **Athletic Managers**

Varsity sports managers are appointed, and class managers elected, and these students arrange the various inter-class and varsity sports.

## MUSICAL ORGANIZATIONS

### Women's Glee Club

Tryouts for membership in the Women's Glee Club are held soon after the opening of school in the fall. The club gives a home concert, and, during spring vacation takes a trip, giving concerts in Oregon and Washington. The members are active in all musical activities on the campus.

### Men's Glee Club

Membership in the Men's Glee Club is determined by tryouts, and the organization makes an extended tour between semesters. The Varsity Quartette takes a prominent part in the festivities of Junior Week End.

### Beethoven Society

The Beethoven Society is an organization of talented musicians, which has for its purpose the development of interest in music and furtherance of its appreciation on the campus. The members of the society, besides presenting a monthly chapel program, sponsor and participate in many musical programs in Salem.

### University Band

The Willamette University Band was organized in 1930 for the prime purpose of creating pep and spirit at athletic contests.

### University Orchestra

The Orchestra was organized three years ago in order to bring out and develop the musical talent of the University.

### Freshman Glee

Freshman Glee is held early in March each year, and is the occasion of great inter-class rivalry. Each class presents an original song, and the winning class is awarded the coveted Freshman Glee Banner. Through this contest, Willamette has come into possession of many beautiful songs, and has become noted for its music.

## FORENSICS

### Forensic Council

The Forensic Council is composed of three members of the debate squad who have won the Bar "W." It has charge of all forensic activities, and promotes interest in public speaking on the campus.

### Debate

Willamette now holds an outstanding position in the Pacific Coast Forensic League, due to her excellent work in debate. Both the men's and women's teams took rather extensive tours during the past school year.

Interclass debate is an activity in which numerous students can and do participate.

## ORATORY

Willamette was represented in a number of oratorical contests last year and scored high in all of them.

## CLUBS AND SOCIETIES

### Daleth Teth Gimel

Daleth Teth Gimel is a chapter of the national organization of Daleth Teth Gimel, and was organized on the campus in the fall of 1928. Both sorority and non-sorority girls are members. The purpose of the society is to provide an opportunity for every girl to develop personality fully through social activities, and to promote a spirit of democracy among the girls on the campus.

### Willamette Wesleyans

The national organization of which the Willamette Wesleyans is a part has for its purpose the promotion of interest in missionary work, and is composed of students who plan to give full time Christian service in the home or foreign field. The Willamette group holds weekly meetings, at which time lectures and discussions of interest are enjoyed.

### Coffee House

Coffee House, the only campus creative literary society, has a membership selected from students interested in literature from a creative viewpoint. It meets fortnightly to read and discuss the productions of its members and has as its purpose the promotion of constructive criticism and creative writing among students. Membership is by invitation.

### The French Club

The French Club is a comparatively new organization upon the Willamette Campus, having been organized in the fall of 1930. It meets every other week at the Willamette Lodge, and is conducted under the very efficient leadership of Madame Vazakas. Here the French majors who are interested have the opportunity of hearing French as it is spoken, as well as the opportunity of speaking it under the direction of those most capable of aiding. French games are played, riddles and axioms are presented in interesting manners, and progressive stories with amusing and startling details are told in French.

The club has no definite membership, but is open to all those who feel interested enough to attend. No English is spoken at the fortnightly meetings, as the purpose of the organization is to aid pupils to become fluent and precise in their use of the French language.

### Science Club

Students who are interested in study and research in the field of the natural sciences compose the Science Club. Interesting and unique experiments are conducted, and the group entertains at student chapel once or twice during the year.

### Classical Club

Students taking the classics are eligible to membership in the Classical Club, whose purpose is to further interest in and appreciation of the Greeks and Romans and their languages.

### Shakespeare Club

The Shakespeare Club, the newest organization on the campus, is composed of students who take an especial interest in the works of Shakespeare from a literary, dramatic, or musical standpoint. Dr. Kohler is the founder and adviser of the group.

## PRIZES

At Commencement time of each year a number of prizes are awarded to those students in the University who have shown ability in certain fields of endeavor.

### Albert Prize

Mr. Jos. H. Albert, of Salem, awards \$25 to the student having a record for faithful study and scholarship not below the average, who, during the school year, opportunities considered, has made the greatest progress toward the ideal in character, service, and wholesome influence.

### The Colonel Willis Prize

Col. Percy Willis, '95. of Portland, offers a prize of \$25 "to the student who throughout the school year has done the most real good to fellow students and the University by deeds of kindness and genuine helpfulness, coupled with steadfast devotion to high ideals and upright character."

### **Burghardt Prize**

Mr. William Burghardt, Jr., of Salem, offers \$25 to the student in the first course in calculus who earns the highest grade throughout the year.

### **Steeves Prize**

A prize of \$10 is offered by Dr. B. L. Steeves, '91, for the student who does the best work in Latin.

### **Keyes Prize**

Hon. Walter E. Keyes, of Salem, offers two prizes of \$15 and \$10 to those who win first and second honors in oratory.

### **Outstanding Athlete's Trophy**

To the senior man whose record in scholarship, athletics and all-around development is deemed most outstanding a silver loving cup is given.



COACH KEENE

## FOOTBALL SCHEDULE

1931

- Sept. 20 O. S. C. at Corvallis.  
Sept. 26 U. of O. at Eugene.  
Oct. 24 College of Idaho at Salem.  
Oct. 31 College of Puget Sound at Tacoma.  
Nov. 7 Pacific at Salem.  
(Homecoming Game)  
Nov. 11 Linfield at Salem.  
Nov. 20 Albany at Salem.  
Nov. 26 Whitman at Walla Walla.

## ATHLETICS

Intercollegiate Athletics are maintained under the personal supervision of the Director of Athletics and under the jurisdiction of the Athletic Council.

Willamette belongs to the Northwest Conference, composed of the following schools: Whitman College, College of Idaho, College of Puget Sound, Pacific University, and Linfield College. It is the purpose of this conference, as far as possible, to foster participation by all members of the Conference in contests of football, basketball, baseball, tennis, and track.

### Intramural Activities

Intramural Activities are maintained under the personal supervision of the Director of Physical Education and the Chairman of the Interclass Rivalry Committee.

The program extends over the entire school year, and is composed of the following activities: cross country, scrimmage ball, basketball, wrestling, boxing, physical ability tests, track, baseball, and tennis.

Students taking Physical Education for credit must pass the Physical Ability Tests before they are permitted to substitute an intramural activity for the regular class work.

### Gymnasium Requirements

Physical Education is required of all students throughout the Freshman and Sophomore years.

The regulation uniform for the Physical Education classes consists of rubber-soled shoes, supporter, sleeveless jersey, pants, and a heavy sweater or sweatshirt.

Locker should be locked at all times. Equipment that is left out will be picked up.



**LLOYD GIROD**

**Yell King**

**VARSIITY YELLS**

**Spell Bearcats**

**B—E—A—R—C—A—T—S**

**Rah!**

**B-E-A-R-C-A-T-S**

**Rah!**

**BEARCATS**

**(Spelled)**

**RAH RAH RAH RAH—BEARCATS**

**(Yelled)**

**Y-E-A—W. U.**

Y-e-a—W. U.

Y-e-a—W. U.

Y-e-a—W. U.

Fight 'em, Fight 'em, Fight 'em  
Willamette

**Skyrocket**

S-s-s-s-s-s-s (rise on whistle) s-s—BOOM!  
A-a-a-a-ah . . . . WILLAMETTE!!!!!!

**Bearcats**

Hip Hooray! Hip Hooray! Hip Hooray!  
WOWIE  
Rah, Rah, Rah, Rah, Bearcats!

**Team Yell**

T-E-A-M—TEAM!  
Fight-Fight-Fight . . . . TEAM!

**Locomotive**

Rah, Rah, Rah. Rah, W. U., W. U.  
Rah, Rah, Rah. Rah, W. U., W. U.  
Rah, Rah, Rah. Rah, W. U., W. U.  
Rah, Rah, Rah, Rah, WILLAMETTE

**Keene**

He's keen!  
Who's Keen?  
SPEC'S KEEN!

**Go Get 'Em Yell**

Go get 'em, Bearcats, Go get 'em  
(slowly, softly)

Go Get 'Em, Bearcats, Go Get 'Em  
(faster, louder)

GO GET 'EM—BEARCATS, GO GET 'EM  
(FAST AND LOUD)

**LOIS WILKES**

Song Queen

**OLD HISTORIC TEMPLE**

There's an old Historic temple  
Rising grandly through the years,  
Where the oaken-hearted fathers  
Drew their strength for strong careers.  
Down the years its portals open,  
Gathers wise ones to its fold;  
Breathes the spirit of the Westland.  
Card'nal emblem 'bossed with gold.

Spirit of the Golden Westland.  
Breathing through our fathers' tears;  
Tells the story of the Temple.  
Bids us hope adown the years.  
Sing, oh sing, of old Willamette,  
Sing while hearts are young and true;  
Sea to sea the chorus swelling,  
Dear old school, our W. U.

## LET'S GO WILLAMETTE

Let's go! Willamette U.  
 Onward to win the score  
 Show our spirit true  
 Fighting for evermore  
 And may the victory bell  
 Our praises tell  
 And ring them out tonight  
 Rah for the fame of Willamette's name  
 Show 'em the Bearcat Fight.

## QUEEN OF THE WEST

The East may love old Harvard,  
 The North love old Cornell;  
 But the school of fame, whose noble name,  
 Forever shall excel  
 Stands proudly in the Westland  
 Where friends are staunch and true;  
 We love our dear old college,  
 So here's to W. U!

### Chorus—

Willamette, to thee we will be true,  
 Willamette, we'll ever fight for you,  
 We pledge our loyalty.  
 Our homage pay to thee,  
 Pride of all the West, you are the best,  
 Willamette, our hearts we pledge anew,  
 Willamette, our fealty to you,  
 Faithful we will be  
 With staunch fidelity,  
 Willamette, queen of all!

Fling high our glorious colors  
 The Cardinal and the Gold,  
 Exalt the dream which stands supreme  
 Wrought by the men of old.  
 With eager hearts and voices  
 And veneration true;  
 Sing forth our acclamations  
 Bold sons of W. U.

**ON WILLAMETTE**

On Willamette. ever onward,  
To the highest goal in view,  
From the bell tower rings the story  
Of thy conquests, W. U.  
In our mighty Alma Mater  
Let our faith be ever bold,  
That victory may be the prize,  
Of the Cardinal and the Gold.

**MAGIC SPIRIT**

Then we'll strive, we'll stand, we'll stay by  
old Willamette  
With her legends and traditions old and  
true  
Something seems to draw us onward ever  
to the victor's goal;

'Tis the magic of thy spirit, W. U.

**FIGHT 'EM BEARCATS**

Fight 'em, Bearcats, fight forever,  
Guard Willamette through the years;  
Fight with mighty strong endeavor,  
Shield the spirit of our seers.  
Fight 'em Bearcats, sturdy warriors,  
Fight with matchless courage bold,  
For the glory of our Cardinal,  
Cardinal and undaunted Gold.

**FIGHT, SONS OF OLD WILLAMETTE**

Fight, sons of Old Willamette,  
Fight 'til the battle's done;  
With a valor ever bold  
For the Card'nal and the Gold  
Fight 'til the vict'ry's won!  
Many hearts are standing by you  
With a spirit ever true;  
Fight with courage never dying  
Fight! Willamette U.

### TRUE TO YOUR SPIRIT

True to your spirit!  
 On brave warroirs to the end  
 Fight till the foe shall fear us  
 Till the enemy's haughty head shall bend,  
 On for Willamette,  
 Fight the battle as of old,  
 Victory the prize shall be  
 Of the cardinal embossed with gold.

### CANNIBAL KING

A cannibal king with a big nose ring  
 Got stuck on a Zulu maid,  
 And every night when the moon shown  
     bright  
 Across the canal he'd wade  
 To hug and kiss this dusky miss  
 Out under the big bay tree,  
 And when they met they sang a duet  
 That sounded like this to me:  
     Oh, Jason Lee, socretty boo-ya  
     Oh, Poppa Waller, chenickety umba  
     Umba—Umba—Um—

### BEND THE KNEE

Bend the knee, yes, bend the knee  
 To the Cardinal and the Gold;  
 Before the Bearcats' fighting power  
 Mars himself must even cower.  
 Rise, ye sons of Jason Lee,  
 We will win the victory.  
 So bend bend the knee to Willamette  
     Varsity.

Victory; yes, victory to the Cardinal and  
     the Gold;  
 Then fearful foes will bite the dust,  
 For win we will, for win we must.  
 Onward, then to mastery,  
 This our conquering song shall be;  
 So bend bend the knee to Willamette  
     Varsity.

VICT'RY FOR W. U.  
 Vic'ry for W. U.

**OUR PLEDGE**

Oh, Willamette fairest name,  
School we love forever more,  
We shall strive to keep thy fame,  
Though we win or lose the score.  
Singing ever through the fight,  
"I love Willamette U,"  
Aiming, striving with our might.  
T'ward a worthy purpose true.

**Chorus—**

Oh dear Willamette U.,  
The school we love so well,  
We pledge our love to you  
And e'er your praises tell.  
Oh may we always be  
Most worthy sons of thine,  
We pledge our loyalty  
Willamette, school of mine.

College friends will go their way  
And our world will hurry on  
Our strife lost but a day  
And our cause be lost or won  
But through all our lives we'll sing  
"I love Willamette U."  
And to the end we'll bring  
Our trust kept faithful true.

**I LOVE WILLAMETTE U**

I love Willamette U.  
I love her campus too;  
I love her Profs so good and true,  
I love her spirit real true blue.  
I love the old mill stream,  
I love to sit and dream;  
I see it all in shadows cool.  
I love our dear old school.

### DREAM ON

The stars are softly gleaming,  
 In the shadows of the night,  
 The moon like glowing silver  
 Covers all with mellow light.  
 The world is resting peaceful  
 From the hurry of the day,  
 So now beneath your window  
 Do I sing to you and say—

**Chorus—**(Boys sing)

Dream on gently, pretty maiden,  
 Till the golden heart of you  
 Thrills with night-time's beauty,  
 And your fairest dream come true.

(Girls sing)

Dream on, lad of old Willamette,  
 Till the youthful heart of you  
 Thrills with life and love and glory,  
 And your fairest dreams come true.

The mill stream ripples onward  
 Through the mottled shade of trees,  
 The moon is wafted gently  
 By the golden evening breeze.  
 And making light the shadows  
 Dance the moonlight fairy beams  
 And they mingle with our music  
 And they harmonize your dreams.

### WA HOO

Wa hoo wa hoo  
 Rip zip ba zoo,  
 I yell, I yell for W. U.  
 Wa hoo wa hoo wa hoo  
 Well! well, well,  
 Well, well, well, well,  
 Well, well, well, well,  
 Wa hoo, etc.

**SERENADE SONG**

When all the campus is sleeping,  
Bathed in a silv'ry glow,  
Lulled to rest by the mill stream,  
Murmuring soft and low,  
Our voices will lift 'neath your window,  
Soft as the palest moonlight  
Not to disturb your fair slumbers;  
But wish as we bid you good night.

**Chorus—**

While you are sleeping, sleeping,  
Under the milky way,  
Wrapt in the shadow of night-time.  
Far from the cares of the day;  
May you be dreaming, dreaming,  
Dreams of a love ever true  
Love that a lad of Willamette  
Holds in his heart for you.

Hark! as the voices of nature  
Break thru the quiet night,  
The singing sigh of the tree tops  
Whispering low and light,  
The distant chirp of the cricket,  
Night breezes age-old song  
Oh, may you hear in your dreamland  
The wish of this choral throng.

**GO, WILLAMETTE**

Fight the fight that knows no fear.  
Oh, Willamette, heart of cheer.  
Then we'll shout the name we love,  
To the bending skies above.  
Go Willamette, go Willamette, go W. U.  
Go win the victory  
Show them all both great and small,  
What Willamette fight can do.

**WILLAMETTE SPRING SONG**

Oh, springtime at Willamette,  
There's naught could sweeter be!  
Like mists by sunlight melted,  
The clouds of trouble flee.  
And all of life seems gladness  
At just a sparrow's trill,  
Or glimpse of maple blossoms,  
Our hearts with rapture thrill.

Oh, sweet is day's stern labor,  
We conquer without fear;  
And sweet the hours of evening  
When college friends are near.  
So gathered here at twilight  
Amid the shadows long,  
Soft notes of youth and springtime  
Are mingled in our song.

**CHALLENGE TO LOYALTY**

There's a cardinal bar from a western sky,  
And a golden beam from the sun,  
The cardinal for the men of old  
Whose valiant courage won,  
To these memories we are loyal,  
They were wrought with a purpose true,  
On these we build our standards  
And our faith in Willamette U!

There's a challenge flung from this western  
sky,  
And this golden beam of light,  
There's a flaming hope of victory  
That will guide us ever right,  
And from these colors blended,  
The cardinal and golden hue,  
We gain the strength of our loyalty,  
And our love for Willamette U!

---

**WILLAMETTE NIGHT SONG**

Over the moon's bright circle  
Clouds like a curtain creep  
The night with sombre darkness  
Covers the world asleep.  
Then the moon by the clouds unveiled,  
Casts of flood of silvered light  
And my longing heart turns to singing  
This fantasy of the night.

## Chorus:

Dream on, Oh fairest one  
Wrapt in gentle slumber  
Sleep on, while yet the moon so softly  
    beams;  
Dream on in sweet repose  
Lulled by songs of love  
And may their spirit weave into your  
    dreams  
Sleep on while still the night  
Robed in velvet splendor  
Has charmed Willamette with its magic  
    spell  
My heart bids you sweet farewell  
For the paling stars foretell  
Night shall fade in morning light.  
Fairest one, goodnight—goodnight.

The years shall pass by us swiftly  
Dimming youth's brightest rays  
But the mem'ries of life's gay springtime  
Will lighten the darkest days;  
The spell of our dear Willamette  
Binds our hearts with a golden chain  
And the song we sang together  
Shall echo for us again.

**CHURCH DIRECTORY**

- Calvary Baptist—High and Ferry.  
First Baptist—Liberty and Marion.  
First German Baptist—Cottage and D.  
Immanuel Baptist—Hazel and Academy.  
St. Joseph's, Catholic—Cottage and Cheme-  
keta.  
St. Vincent De Paul, Catholic—2200 Myrtle.  
Court Street Christian—Court and 17th.  
First Christian—High and Center.  
First Church of Christ Scientist—Chemeketa  
and Liberty.  
Church of Christ—1489 N. Cottage.  
Church of God—1346 N. Church.  
First Congregational—Liberty and Center.  
Knight Memorial, Congregational—Ferry and  
19th.  
St. Paul's, Episcopal—Church and Cheme-  
keta.  
First Evangelical—Marion and Summer.  
Highland Friends—Highland and Church.  
South Salem Friends—Commercial and  
Washington.  
American Lutheran—Church, between Che-  
meketa and Center.  
Christ Evangelical, Lutheran—State, be-  
tween 17th and 18th.  
St. John's, Lutheran—16th and A.  
First Methodist—State and Church.  
Center Street Methodist—Center and 13th.  
Jason Lee Memorial, Methodist—Jefferson  
and N. Winter.

Leslie Methodist—Commercial and Myers.  
Mill Street Methodist—Mill and 15th.  
West Salem Methodist—State and 3rd.  
Market Street Free Methodist—Market and  
N. Winter.  
Church of the Nazarene—Breyman and 19th.  
First Presbyterian—Chemeketa and N. Win-  
ter.  
Bethany Reformed—Capitol and Marion.  
Seventh Day Adventist—Gaines and 5th.  
First Unitarian—Chemeketa and Cottage.  
First United Brethren—Mission and 12th.  
Castle Chapel, United Brethren—Nebraska  
and 17th.

\* \* \*

### GO TO CHURCH

History records man as a being who worships. The desire to worship is universal. Among every people of whom we have record, signs of worship have been discovered. Let us develop and direct this instinct of worship.

Today, while attending college, most of us are away from home; yet the deep wish in the heart of every father and mother is that we remain true to the teachings of our youth. By home training and tradition we have some knowledge of the purposes and claims of religion. We believe that in the Bible man finds a standard whereby to guide his life. Religion in its broadest sense is life lived in all its relationships. Religion is the ballast which steadies man's life. Religion is friendship with God.

Willamette wishes to co-operate with the churches of Salem. We have included this church directory in the handbook with the special hope that the church going habit learned at home may not be lost at college.



**RECITATION SCHEDULE—FIRST SEMESTER**

	Monday	Tuesday	Wednesday	Thursday	Friday
7:45					
8:40					
9:35					
10:30					
11:25	Chapel	Chapel	Chapel	Chapel	Chapel
1:15					
2:10					
3:05					
4:00					

Chapel Seat..... Gym No.....

## RECITATION SCHEDULE—SECOND SEMESTER

	Monday	Tuesday	Wednesday	Thursday	Friday
7:45	.....	.....	.....	.....	.....
8:40	.....	.....	.....	.....	.....
9:35	.....	.....	.....	.....	.....
10:30	.....	.....	.....	.....	.....
11:25	Chapel	Chapel	Chapel	Chapel	Chapel
1:15	.....	.....	.....	.....	.....
2:10	.....	.....	.....	.....	.....
3:05	.....	.....	.....	.....	●
4:00	.....	.....	.....	.....	.....

Chapel Seat.....

Gym No.....



