

1922

WALLULA



WILLAMETTE UNIVERSITY
LIBRARY

Call Number

0
378.795
N681w
1920/21





Printing and Binding by Koke-Tiffany Co., Eugene
Engravings by Hicks-Chatten Engraving Co., Portland
Photographs by Gunnell & Robb Studio, Salem



WALLULAH



RECORD OF THE
SCHOOL YEAR
1920-21

PUBLISHED BY THE JUNIOR CLASS
WILLAMETTE UNIVERSITY-SALEM, OREGON
DEAN POLLOCK-EDITOR - HARRY E. RAREY-MANAGER



Four

~~10997~~ 47972

WALLULAH

In the East softly spread the colors of the sunrise, tinting the great white smoke mountain. Farther and farther it sent its message of another dawning. Out from the mountain rose the glad tidings which disseminated above the Columbian cascades, the place of Wallulah's resurrection.

Wallulah was the daughter of the mighty Multnomah and of Sea-Flower, a young and lovely woman of Asia, who was rescued from a ship, wrecked on the Columbian bar. Sea-Flower won the Indians' respect and softened their hearts. Multnomah made her his woman and the child, Wallulah, was born to them. Sea-Flower died soon and the great chief tenderly nurtured the strong and graceful girl, Wallulah. Like her mother, she was sad, appealing, and lovely. Even while she loved her father, she gazed across the waters, yearning for—something.

Finally she found it in the love of another than the treacherous war-chief to whom she was betrothed by tribal agreement. Because she was of Asiatic aristocracy, she shuddered at life as the "squaw" of fierce Snoqualmie. Her mother had taught her Indian girl to love the finer things; so when Cecil Gray came to tell the Red Men in the Land of the Setting Sun about the kindness and love of the Great Spirit, her heart received the man with the message and she loved.

Then dark clouds gathered. Cecil rejected his happiness for his Commander and Commission. He left Wallulah in the gloom of inevitable rains of insult, drudgery, and brutality and continued his work among those who sought his scalp. But the Great Spirit took his life from their savage grasp. Yet Wallulah did not suffer long. During those brief moments of happiness stolen from Multnomah's guards in the big, green Oregon forest, the two had been forever united. So when Snoqualmie would rudely snatch the blossom from its Eden, the river of water flowed over the withering petals, even while, to a few, at least, of the savage senses, it left sweet fragrance to prosper.

Into the raging cascades, created by the prophetic fall of the Bridge of the Gods, sank Wallulah, the daughter of Multnomah, chief of the Wallamets, from whom was lost forever the control of the powerful confederacy of the Wauna. For her the clouds became amber and golden when once more she joined her companion in the Happy Hunting Ground. And now through the trees across the campus comes to Willamette with each new dawn, in purple, silver, or amber and gold, that which bring with it the spirit of Wallulah.

— B. L.

NINETEEN TWENTY-TWO WALL UTAH



To
Dean George H. Alden

whose spirit of ready helpful-
ness places within the reach
of every student the coun-
cil of wide experience
and sterling character

In Memoriam

H. J. TALBOT, A.M., D.D.

President, Kimball School of Theology

EDWIN SHERWOOD, A.M., B.D., D.D.

Professor of Biblical Interpretation

Kimball School of Theology

NINETEEN TWENTY-TWO WALLPAPER



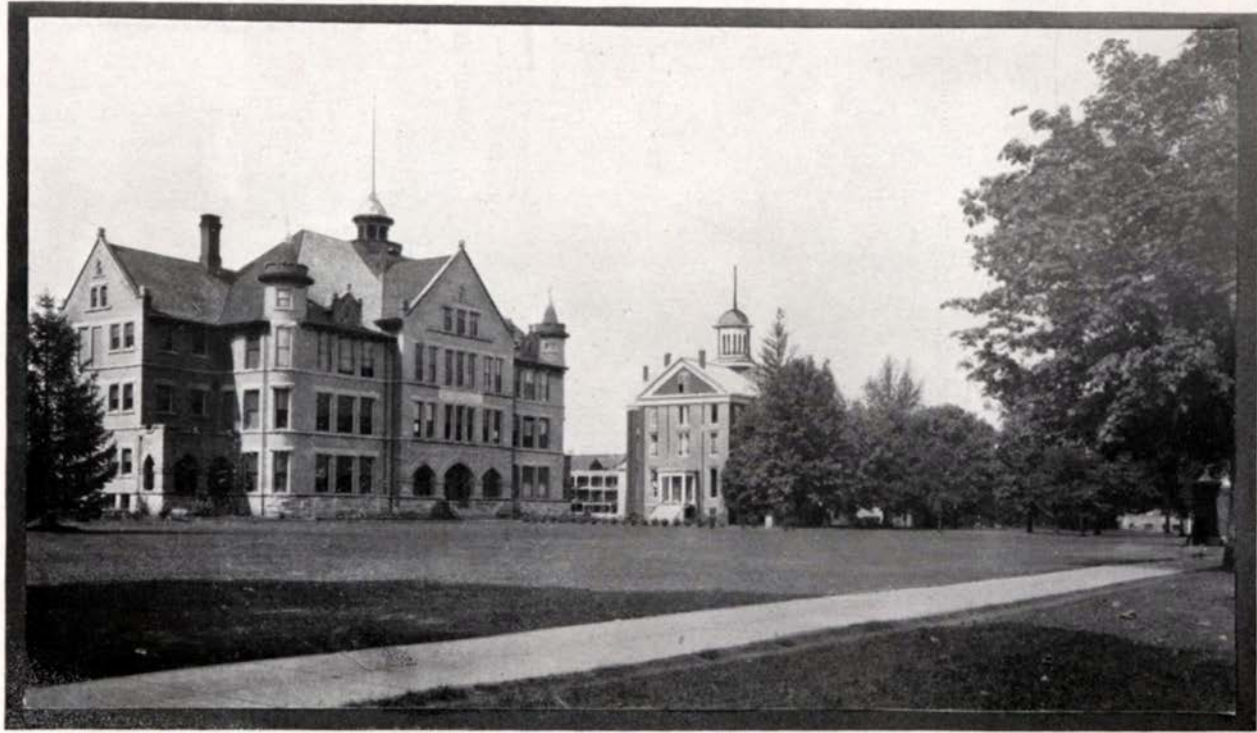

CAMPUS FROM KIMBALL

Retrospect and Prospect

It is always a pleasure to witness worthy growth and development; it is sheer joy to have some part in that achievement. The present student body has witnessed and shared an unusual forward movement in the University. In the new Lausanne Hall we have a real dormitory; the chapel and library are adequate and in process of becoming still more beautiful and serviceable. There have been other less striking material improvements and the sum of them contributes much to the facilities of the institution. The addition of four professors to the faculty is a noteworthy advance which permits a broader curriculum and better instruction. The student body continues to increase each year about ten per cent, a wholesome and assimilable growth; and the quality is worthy of all praise. In athletics, forensics, music and other student activities there have been laudable achievements. The assurance of a much greater endowment soon to be realized is a present asset to the courage which one always needs.

What the future holds, no one can say; but the future largely grows out of the past and one has many reasons for expecting the University to keep pace with it, and even be in advance of the best institutions for higher learning. Its roots are deep in the soil of faith and labor; its spirit is one of expectation and determined endeavor. We look for the next few years to bring us a new gymnasium and other buildings; a productive endowment of two millions, a faculty of seventy-five and an enrollment approaching a thousand. In the midst of it all, Willamette will keep faith; religion will guide and inspire, giving to the students the distinctive quality which marks a man who is developed in all his nature, lacking nothing.

— PRESIDENT DONEY.



WALLER HALL



THE NEW CHAPEL, WALLER HALL

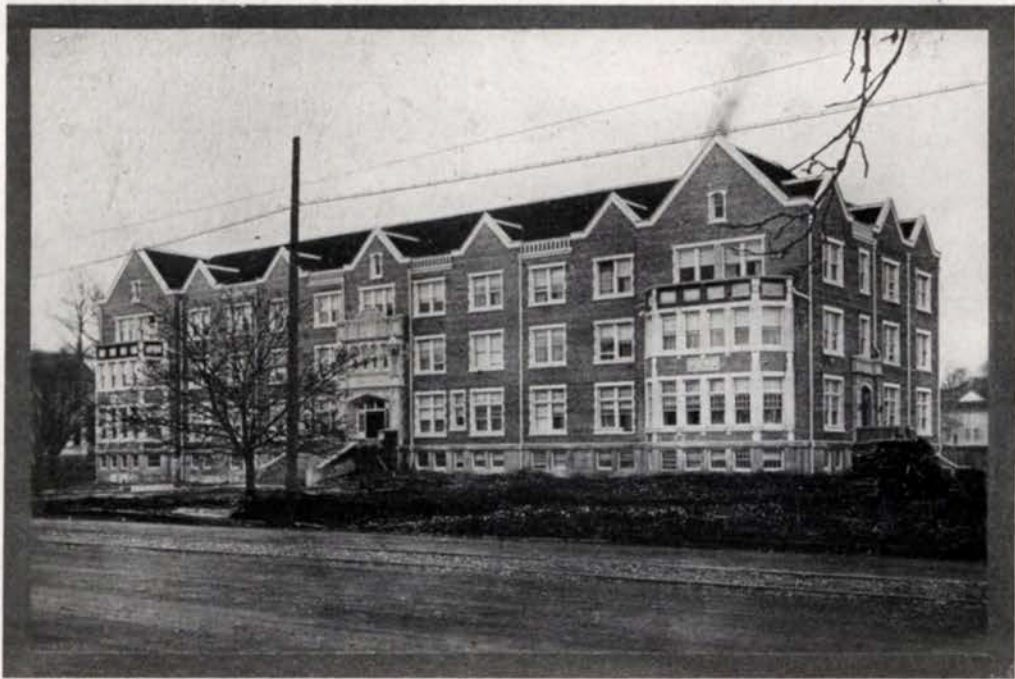

LAUSANNE HALL

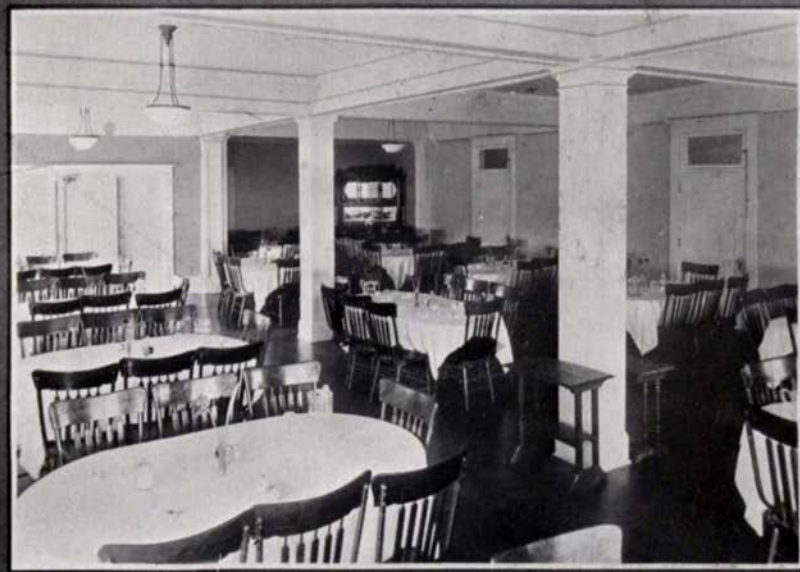

INTERIOR VIEWS, LAUSANNE



GYMNASIUM
(Destroyed by fire, May 9, 1921)

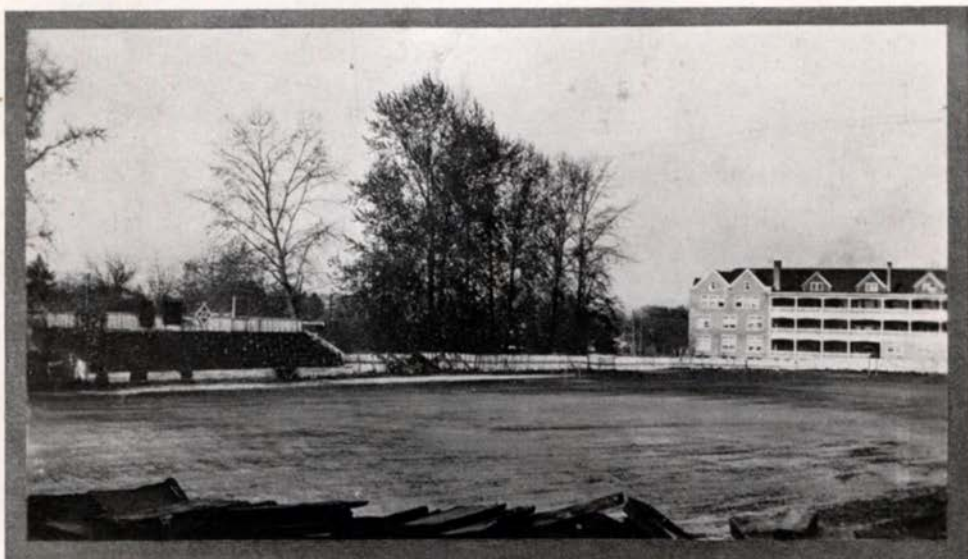

ATHLETIC FIELD



Administration

The Board of Trustees

Tribute

To these men of high principle and unselfish devotion we wish to express our appreciation.

We acknowledge our obligation to them for the many privileges that have been ours during the past eventful year. We are indebted to them for the careful and intelligent guidance which has brought to us added facilities. Their gifts to the University have multiplied themselves in the lives of the students.



DR. STEEVES

B. L. STEEVES, President.....	Salem
C. B. MOORES, Vice-President.....	Portland
I. H. VAN WINKLE, Secretary.....	Salem
A. N. BUSH, Treasurer	Salem

Members of the Board of Trustees

C. C. Anderson.....	Boise, Idaho	G. F. Johnson.....	Portland, Oregon
E. T. Barnes.....	Salem, Oregon	C. B. Moores.....	Portland, Oregon
J. H. Booth.....	Roseburg, Oregon	J. O. Goltra.....	Salem, Oregon
P. J. Brix.....	Portland, Oregon	Carl G. Doney.....	Salem, Oregon
W. W. Brown.....	Fife, Oregon	Loyd T. Reynolds.....	Salem, Oregon
Mrs. A. N. Bush.....	Salem, Oregon	I. H. Van Winkle.....	Salem, Oregon
Virgil Peringer.....	Bellingham, Wn.	A. N. Moores.....	Salem, Oregon
George L. Cleaver,		Burgess F. Ford,	Stayton, Oregon
	La Grande, Oregon	E. C. Hickman.....	Salem, Oregon
E. S. Collins.....	Portland, Oregon	W. W. Youngson.....	Portland, Oregon
J. W. Day.....	Portland, Oregon	R. A. Booth.....	Salem, Oregon
M. C. Findley.....	Salem, Oregon	W. S. Gordon.....	Portland, Oregon
A. F. Flegel.....	Portland, Oregon	Hiram Gould.....	Portland, Oregon
A. A. Schramm.....	Corvallis, Oregon	J. T. Abbott.....	Portland, Oregon
J. L. Hartman.....	Portland, Oregon	E. E. Gilbert.....	Salem, Oregon
R. J. Fredericks.....	Salem, Oregon	D. H. Leech.....	Eugene, Oregon
Bishop W. O. Shepard,		Jashua Stansfield,	
	Portland, Oregon		Portland, Oregon
Thomas B. Kay.....	Salem, Oregon	W. H. Odell.....	Portland, Oregon
A. A. Lee.....	Salem, Oregon	William Shearer,	
James Moore.....	Eugene, Oregon		Toppenish, Wash.
Miss Bertha Moores,		J. W. McDougall.....	Spokane, Wash.
	Portland, Oregon	R. W. Gornall.....	Pednleton, Oregon
H. L. Benson.....	Salem, Oregon	J. W. Caughlin.....	Spokane, Wash.
B. L. Steeves.....	Salem, Oregon	F. D. McCully.....	Joseph, Oregon
Paul B. Wallace.....	Salem, Oregon	C. H. Pakenham.....	Boise, Idaho
C. P. Bishop.....	Salem, Oregon	A. J. Weigel.....	Edwall, Wash.
A. M. Smith.....	Portland, Oregon	C. J. Larson.....	Bellingham, Wash.

An Appreciation

In its essence Willamette is Christian. The big, stimulating something that grows from Christianity in action makes Willamette spirit. This spirit we cannot define, but we can tell from whence it issues. Although the student-body with its ideals makes an institution, somewhere must flow an undercurrent which draws particular students into a particular stream, and there must be an element within it which combines with the material drawn to make it different and to murmur to the world, "This is of Willamette." The faculty, changing somewhat with each of seventy-six years, yet constant in purpose, has thus made our Alma Mater. We cherish the memory of those who have served and in the strength of counsel and inspiration from those who are now here, we grow. In the hush of chapel hour, in the vitality of class periods, in the courtesy of conversation, and in life where words and deeds are one, we rejoice in the bigness of character which has brought these men and women to Willamette and which keeps them here to give what the world needs most—the wisdom whose source is the fear of God. So as students, we wish to express to the Faculty our appreciation for that great thing which they are giving to us, to Willamette, and to the world.

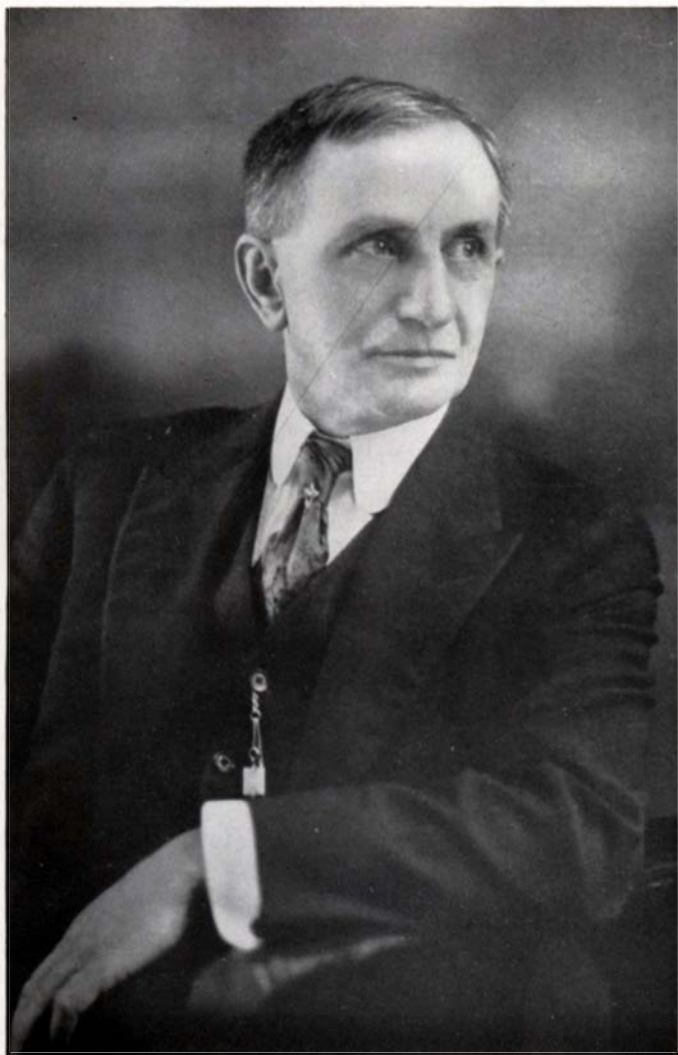

CARL GREGG DONEY, Ph.D., LL.D.
President of the University



THOMAS ELLIOTT, A.M., D.D.
Vice-President of the University 1920—



GEORGE H. ALDEN, Ph.D.
Carlton College; Harvard University. Sometime
Fellow in History, University of Chicago; Sometime
Fellow in History, University of Wisconsin.
Dean of College of Liberal Arts 1914—

DEPARTMENT OF MATHEMATICS

JAMES T. MATTHEWS, A.M.

Willamette University.
Professor of Mathematics 1893—



DEPARTMENT OF CHEMISTRY

FLORIAN VON ESCHEN, Ph.M.

Simpson College; University of Illinois; University of Chicago; Washington University.
Professor of Chemistry 1908—



DEPARTMENT OF ANCIENT LANGUAGES

WILLIAM E. KIRK, A.M.

University of Nebraska; Columbia University.
Professor of English Literature 1907-1911.
Professor of Ancient Languages 1906-1907; 1911-
1913; 1915—
Registrar 1921—

DEPARTMENT OF BIOLOGICAL SCIENCES

MORTON E. PECK, A.M.

Cornell University; Research work in Central
America, two years.
Assistant in Biology 1910—

JESSE GRANT PECK

Ellsworth College; Research work in Central
America, two years.
Assistant in Biology 1910—



DEPARTMENT OF EDUCATION

CHARLES L. SHERMAN, Ph.D., Pd.D.
Upper Iowa University; New York University;
Sometime Fellow in New York School of Pedagogy.
Professor of Education and Philosophy 1914—



FRANK MORTON ERICKSON, A.M.
Wabash College; University of Chicago; Harvard
University; Leland Stanford Junior University.
Professor of Education 1920—



DEPARTMENT OF MODERN LANGUAGES

GUSTAV EBSEN, A.M.

Thensburg College; Central University; six years
of research in Denmark, France and Spain.
Professor of Modern Languages 1915—



HELEN IRENE HANNA, A.M

Central College; University of Illinois.
Assistant Professor of Modern Languages 1920—



ROBERT M. GATKE, A.B.

Willamette University.
Assistant in History 1920—

DEPARTMENT OF SOCIAL SCIENCES

FRANK G. FRANKLIN, B.L., Ph.D.

Cornell University; University of Chicago; Teaching Fellowship at University of Nebraska; University of Madison.

Professor of Social Sciences 1918—



DEPARTMENT OF PHYSICS

HERSCHEL E. HEWITT, A.B.

Grand Island College; University of Chicago.
Professor of Physics 1918—

DEPARTMENT OF PHYSICAL EDUCATION

ROBERT L. MATHEWS

University of Washington; University of Notre Dame.

Director of Physical Education 1915—





DEPARTMENT OF ENGLISH

JOSEPH LOGAN RENTFRO, A.M.

McKendree College; Boston University; Harvard University.

Professor of English Literature 1919—

ERNEST C. RICHARDS, A.M.

Morningside College; Boston University.

Field Secretary 1916.

Professor of English 1920—

HELEN PEARCE, A.B.

Willamette University; Radcliffe College.

Assistant in English 1920—



DEPARTMENT OF RURAL LEADERSHIP

WILLIAM HENRY HERTZOG, A.B., B.D.

Baker University; Drew Theological Seminary;
New York University.

DEPARTMENT OF HOME ECONOMICS

LIDA M. FAKE, B.S.

Milwaukee Downer College.
Professor of Home Economics 1919—



ALICE T. DODD

Three years' research work in Egypt, India, Palestine, Greece and Italy.
Instructor in Home Life and Art History 1915—



FRANCES M. RICHARDS, M.A.

Ohio Wesleyan University; University of Michigan.

Assistant in English 1918.
Dean of Women 1918—

DEPARTMENT OF PUBLIC SPEAKING

MINNA LAWRENCE HARDING, B.O.

St. John Conservatory of Oratory and Music;
Greely School of Expression and Dramatic Art; Harvard University; Private work under Professor Alexander in Shakespeare and the Classic Plays.
Professor of Public Speaking 1920—



COLLEGE OF LAW



I. H. VAN WINKLE, A.B., LL.B.
Willamette University.
Dean of College of Law 1913—

COLLEGE OF LAW

I. H. VAN WINKLE, A.B., LL.B.

Willamette University
Judge of the Moot Court

RAY SMITH, A.B., LL.B.

Willamette University
Yale University
Secretary of the Law School
Instruction Construction Law and
Agency

WALTER E. KEYES, LL.B.

George Washington University
Instructor in Bills and Notes

ROY F. SHIELDS, LL.B.

Willamette University
Instructor in Evidence, Pleading and
Probate Law

RONALD C. GLOVER, LL.B.

Willamette University
Instructor in Equity

IVAN G. MARTIN, LL.B.

University of California
Instructor in Domestic Relations

JOHN CARSON, LL.B.

Willamette University
Instructor in Partnership and Cor-
poration

JAMES W. CRAWFORD, A.B., LL.B.

Willamette University
Yale University
Instructor in Real Property and Bank-
ruptcy

E. M. PAGE, LL. B.

Willamette University
Instructor in Criminal Law and Pro-
cedure

MILLAR E. MCGILCHRIST, A.B.,
LL.B

University of Oregon
Harvard University
Instructor in Torts and Contracts

ELMO S. WHITE, LL.B.

Willamette University
Instructor in Blackstone

THE SCHOOL OF MUSIC



EMERY W. HOBSON
Cincinnati College of Music; studied
under Professor Sig Lui Mattiolo four
years

MARY ALICE HOLMAN

New England Conservatory of Music
Instructor in Piano, Music History and Theory
1919—



LUCILLE ROSS

Willamette University School of Music
Instructor in Piano 1919—



T. S. ROBERTS

Piano with Dr. Adam Geibel
Organ and composition with Dr. D. D. Wood,
Philadelphia
Instructor in Pipe Organ and Piano 1918—

University Officers of Administration

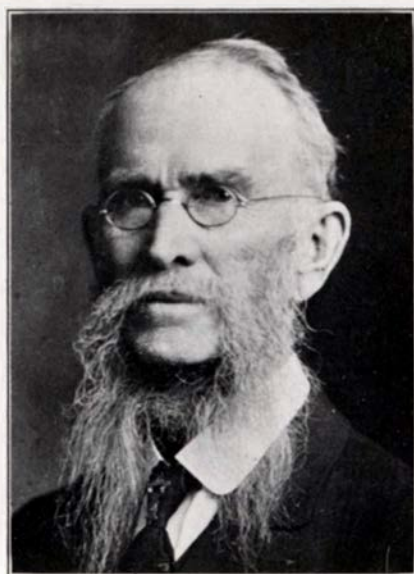

JAMES LISLE, A.M., Ph.D.
Iowa Wesleyan University; Hedding College.
Curator of the Museum 1909—

PROFESSOR WILLIAM E. KIRK
Registrar 1921—

CLASSES

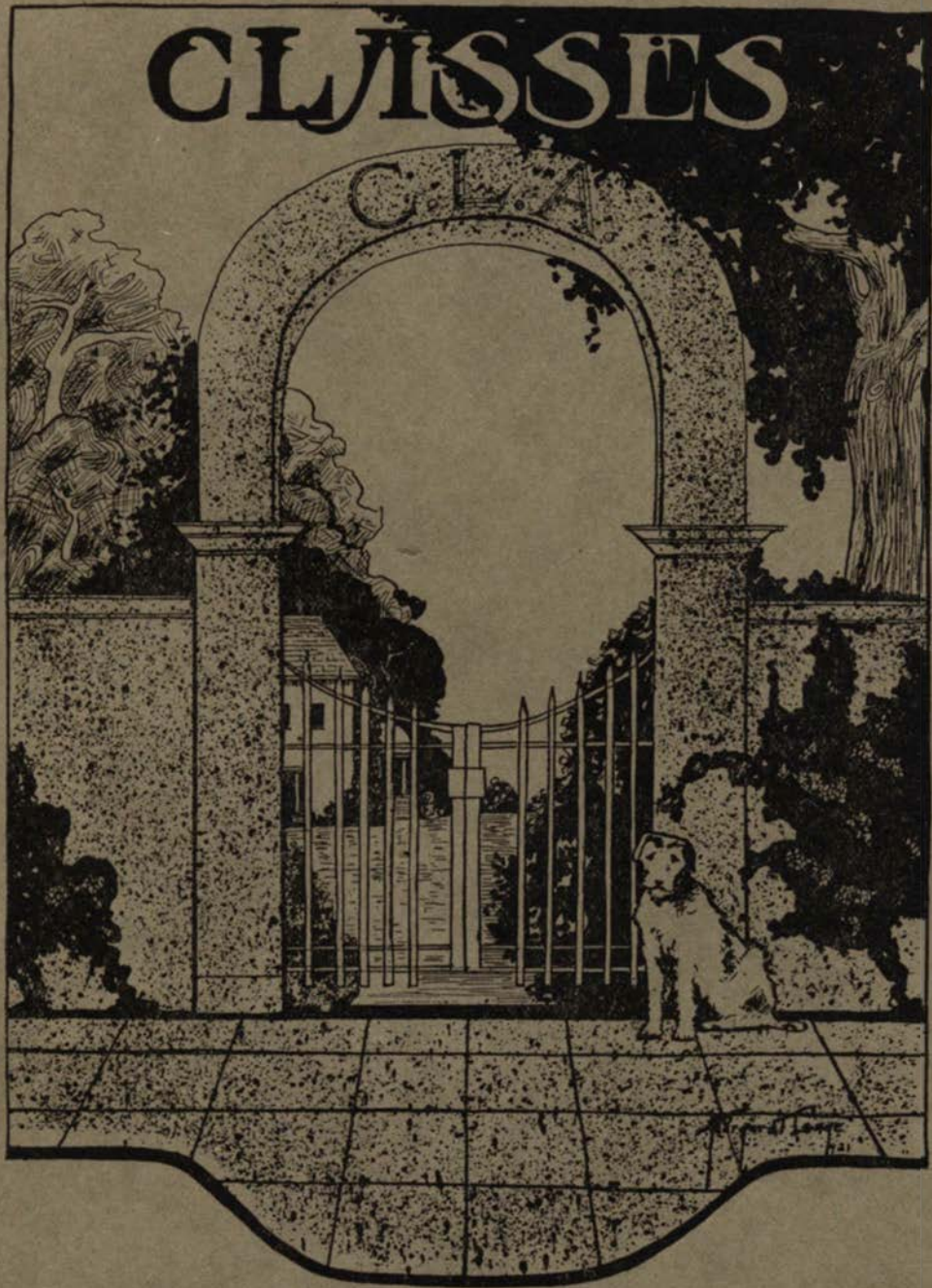



FRESHMAN

The Class of '24

The Seniors may be dignified, the Juniors may be, too;
The Sophomores may be peppy, but in old Willamette U,
Should you ask for my opinion, this is all I have to say,
I's glad that I'm a Freshman for I've three more years to stay.

That's the way the members of the class of '24 feel about Willamette, though perhaps we haven't shown it in the usual way. We are a quiet class, an original type. Though we have not made ourselves conspicuous in the way that other classes have, it must be remembered that a quiet fire burns the hottest, a hidden coal will some day blaze forth into a brilliant flame, an ugly duckling will grow into a swan.

We are glad that we are numbered '24, we are glad that we are a class in Willamette; and, as the days fly by, and it is almost time for us to be Freshmen no longer, but only good examples for a group of people called '25ers, we hope that our accomplishments and Willamette spirited deeds may be more frequent, that our successes may be greater, and that we may always be a class worthy of Willamette.

"Worthy of Willamette," 'tis a motto worth our while:
Let's be worthy in our pleasures, do our lessons with a smile,
Worthy in our daily living, worthy of our friends, and more,
Let's be worthy of Willamette as the class of '24.

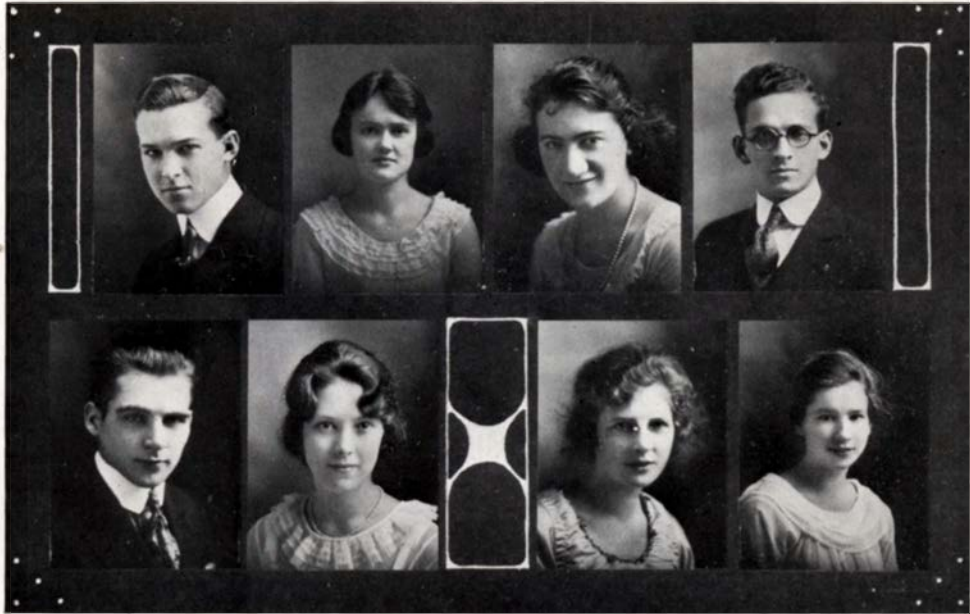

Notson
Geyer

Owen
Hill

Wells
Bunch

Delemarter
Jennison

FRESHMAN CLASS OFFICERS

First Semester

Second Semester

Robert Notson	<i>President</i>	Albert Geyer
Dorothy Owen	<i>Vice-President</i>	Ruth Hill
Mary Wells	<i>Secretary</i>	Audred Bunch
Frank Delemarter	<i>Treasurer</i>	Edna Jennison
.....	<i>Athletic Manager</i>	Fred Patton
Wayne Allen	<i>Forensic Manager</i>	Oury Hisey
Oury Hisey	<i>Sergeant-at-Arms</i>	Robert Notson

NINETEEN TWENTY-TWO WALLULAH



Arnold
Boyer
Brainerd
Christensen

Alden
Bullock
Bassett
Caughlan

Aldrich
I. Bingaman
Beck
Cox

Arpke
H. Bingaman
Bailey
Callow

Aegerter
Bond
Bird
Brooks

NINETEEN TWENTY TWO WALL ULATH



Cook
Cheney
Davies
Epperson

Chandler
Coryell
Corner
Glaiser

Cable
Clawson
Francisco
Geyer

Corthell
Donnelly
Fredenberg
Green

Crandall
Dowe
Ginn
Gilbert

NINETEEN TWENTY TWO WALL ULATI



Hardy
Irwin
Kelso
Lavender

Hendrickson
Kielwell
La Raut
Lockwood

M. Hawley
Hisey
Klamp
Logan

Hoyt
Hagman
W. Kight
E. Ledbetter

Goplerud
Hutt
E. Kight
J. Lawson

NINETEEN TWENTY-TWO WALL ULATI



Lamphere
Martin
McKirdy
Munson

Lovell
Hicks
Morley
Nebergall

Millie
McDaniels
Merry
Oliver

Marcy
Miller
Nottage
I. Pratt

McClintock
A. Moore
Morton
Phillips

NINETEEN TWENTY TWO WALL JOURNAL



Prouty
Rice
Rhoten
Stober

Oberg
Hamstead
Rhumor
Sneed

Palmer
Kegele
Sargent
Shafer

Park
Rentfro
Rayburn
Smith

Parkhill
Ramsey
Satchwell
Schaefer

NINETEEN TWENTY-TWO WALL ULATI



Sykes
Thompson
Van Slyke

Sloop
Alma Wells
T. Zeller

B. Ruby
Walker

Shepard
Alice Wells
D. Zeller

Socolofsky
P. Welch
Yerex



NINE-BEEN TWENTY-TWO WALKS QUART



Forty-four

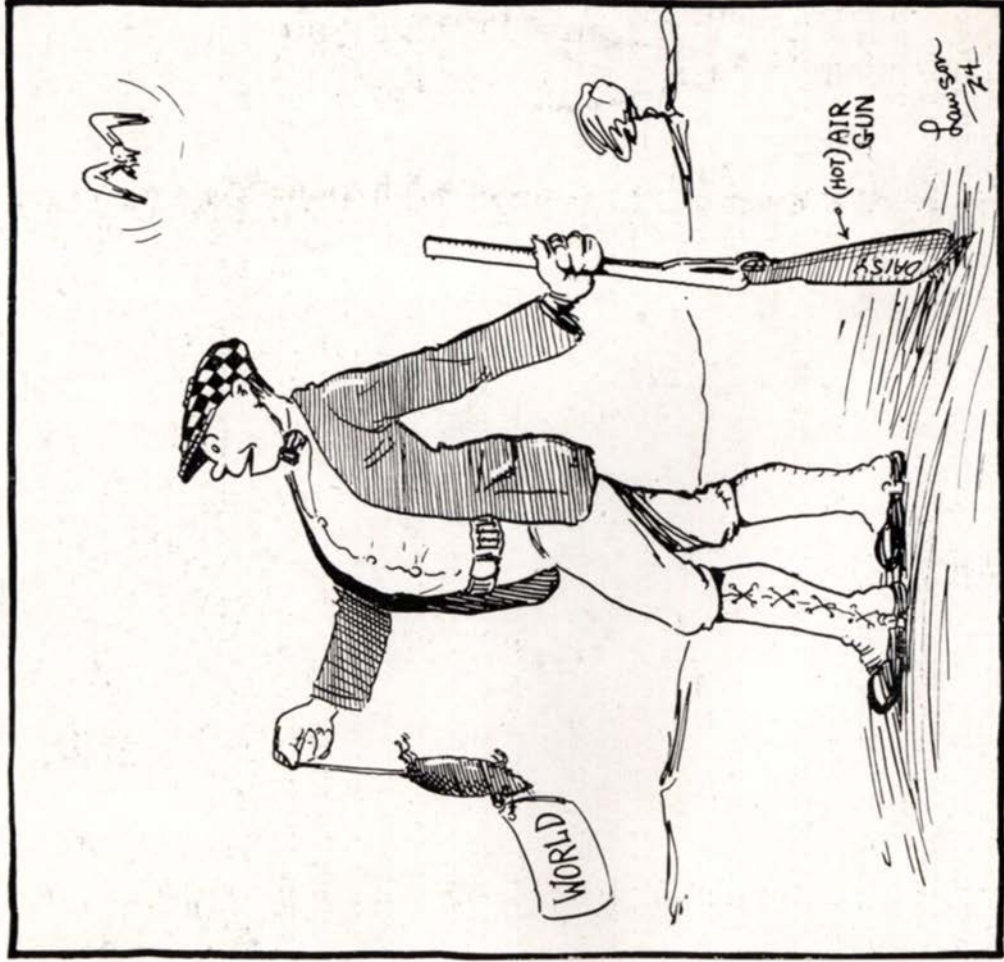

SOPHOMORE

The Class of '23

The class of 1923 may most appropriately be called the iconoclast. Never has there been a class that has upset more traditions during the first half of its career than we. Many have tried, but when, we ask, has another class earned for itself the editorial in the Collegian such as we received last fall? Many a freshman class has objected to the custom of wearing their insignia of rank on the Sabbath day, but it remained for the Class of '23 to abolish the custom. Without stopping to give the details of this momentous occasion, let us proceed to tell some of the other things these Sophomores have done.

We might sing our own praises indefinitely, were we that kind. We might tell of our decisive victory in the bag rush this year, of the election of a Sophomore as football captain. (Here were two more traditions completely smashed.) But we must mention the fact that '23ers formed practically the backbone of the football eleven. And almost every member of the girls basketball team was a Sophomore. A Sophomore also won the interclass oratorical contest, and members of the same class were found on both the girls' and boys' debating teams. Nor must we neglect to mention that the class of '23 sang its way to victory in the Freshman Glee, thereby getting its numerals engraved on the silver clasp that adorns the pennant.

But seriously, we should like to take this opportunity to admit that perhaps we may have been a little "cocky" at times. But would you have us any different? Better be too up-an-coming, is our belief, than to err in the other direction. We realize that there is the possibility of overdoing this idea, and if we have done so, we regret it.



George Notson

Brainerd Pratt

Strevey Gleiser

Alden White

SOPHOMORE CLASS OFFICERS

First Semester

Second Semester

Howard George	<i>President</i>	Edward Notson
Grace Brainerd	<i>Vice-President</i>	Sadie Pratt
Mildred Strevey	<i>Secretary</i>	Fern Gleiser
Rodney Alden	<i>Treasurer</i>	Bruce White
.....	<i>Forensic Manager</i>	Vergil Anderson
Edward Notson	<i>Athletic Manager</i>	Orlo Gillet
Bernard Ramsey	<i>Sergeant-at-Arms</i>	Howard George

NINETEEN TWENTY TWO WALLULAH



Bedford
Bain
Ambler
Braugher

Brown
Coiwell
Berry
Cooper

Bowen
Corbett
Dicks
Collins

Anslow
Ash
Brock
DeMoss

Ruren
Anderson
Chattin
Cook

NINETEEN TWENTY-TWO WALL ULATI



Gilchrist
Flegel
Fake
George

Glaeser
Dent
Farmer
Housley

V. Ferguson
Findley
Hunt
Hoover

Fifield
M. Ferguson
Finley
Jennison

Ellis
Holland
Gillet
Hatton



W. Lawson
Mallow
Moody
Phillips

Jeffrey
Miller
McCracken
Norene

Kinch
Lamb
Notson
Putnam

Kershner
Ganzans
Montague
Richards

McClintock
McInturff
Payne
Paroungian

NINETEEN TWENTY TWO WALTHAM



Settem
Richardson
W. Socolofsky
R. Smith

Roeder
Ryan
Remington
Stoller

J. Robbins
Rieckl
Rookstool
St. Clair

Rosenkranz
Ramsey
Rahnkopf
Sleen

Petty
D. Robbins
McClelland
Schaefer

NINETEEN TWENTY-TWO WALLULAH



Schreiber
Von Eschen

Vinson
Williams

Spaulding
St. Pierre

E. Smith
Walker

Tussing
W. Zeller



NINETEEN-TWENTY-TWO WALKS QUART



NINETEEN TWENTY-TWO WALL OF ART





JUNIOR

NINETEEN TWENTY-TWO WALL QUATT



The Class of '22

The class of 1922 entered W. U. with their usual modest demeanor, midst the first organization of the Army Training Corps. After doing their duty in the bag rush and thus securing the right to embellish the grand stand with their numerals, these growing warriors and maidens became loyal supporters of the old school. They entered in all activities with true spirit and unselfishness.

At the opening of the second year, the school welcomed them back as happy Sophomores, now experienced in the art of college life and learning. Notwithstanding the fact that they lost in basketball, this alert class retaliated in Freshman Glee by winning first place with "Fight 'em Bearcats," thus again asserting their superior prowess. Spring days and picnics passed all too quickly, and these worthy classmates were confronted with the fact that they were Juniors, and with that came the responsibility of upperclassmen.

This year the class behind this book promptly laid aside the petty interclass differences common to the first two years, and worked for a greater and better Willamette. Seven varsity letters in football and four in basketball, with more to be added in baseball, is a notable achievement for a year of athletic activity, while in forensics the Junior representation is equally as heavy. Among the last accomplishments of the year must be listed a Junior Week-End that included one of the most successful of all Junior plays, and a daring departure from the beaten path, in the form of a Junior carnival.

And now "another shift of scene" and the class of '22 will enter upon the final chapter in its undergraduate experience.



Sackett
Dimick

Shanafelt
Clarke

Gilbert
Minton

McKittrick
Rehbock

JUNIOR CLASS OFFICERS

First Semester

Second Semester

Sheldon Sackett	<i>President</i>	Ramon Dimick
Emma Shanafelt	<i>Vice-President</i>	Mildred Clarke
Elsie Gilbert	<i>Secretary</i>	Marjorie Minton
Bryan McKittrick	<i>Treasurer</i>	Ralph Rehbock
Hugh Doney	<i>Athletic Manager</i>	Harold Lyman
Lucille Tucker	<i>Forensic Manager</i>	Ralph Barnes
Lester Day	<i>Sergeant-at-Arms</i>	Sheldon Sackett

BAILEY, LESLIE B. - - - Clatskanie
 "He was a scholar, a ripe and good one."

A venturesome sort of youth who dared to enter the field of connubial responsibility, but seems not to be weighted down with the cares of his position. He is a very good student. Otherwise we know nothing against him.

BARNES, RALPH W. - - - Salem
 "All the great men are dying off and I don't feel very well myself."

If there is anything going on about the campus that looks like work Ralph Waldo is always among those present. His boundless enthusiasm finds vent in many forms of college activity, and his persistency is a ruling quality, both on the football field and at Twenty-third street.

COOLEY, RUTH - - - - - Salem
 "The most delightful pleasures play without variety."

A steadfast friend of the class of twenty-two. We recognize Ruth by her smiling face and Buster Brown collars, although if Lelia doesn't happen to be there we may look twice to see if it is really Ruth.

BROWN, MILDRED K. - Granger, Wash.
 "Merry as the day is long."

"Pip" is predestined to command, and even now succeeds well as an amateur. She ranks exceptionally high in percentage of energy per cubic centimeter, and for this reason is always doing something, or somebody.

BOHLE, JAMES - - - - - Falls City
 "The important business of his life is love."

This young gentleman isn't quite as light-headed as he looks, although he will himself admit that he's a trifle "Dotty." His sunny disposition argues well for the "happy ever after" part of the last chapter.





BUSCH, RUTH Salem
 "Cheerfulness and good will make labor light."

A native of Cherry City, which probably accounts for her cheery disposition. A rare compound of frolic and fun. Her studies do not worry her. Why should they?

COULTER, JAY D., Amity
 "Happy am I, from care I am free,
 Why aren't they all contented like me?"

Jay has a goodly sort of wit and wisdom and a countenance with a built-in smile. No doubt these qualities are purposely included when it was decided to make him a barrister.

BLATCHFORD, LORLEI, Salem
 "She can sing the savageness out of a bear (cat)."

Forensic ability, intellectual preeminence, an exceptional voice, and a coquettish smile! Ye gods, what have we here? But those who know her will swear that the qualities are gracefully and graciously combined.

BUCKNER, DOROTHY, Salem
 "The world means something to the capable."

Dorothy is startlingly individual. She is original enough to reverse the usual type of femininity, having plenty to say, but few words. A breathless world awaits the commencement of her career.

CAMPBELL, GLEN W. Emmett, Idaho
 "Love is blind, and lovers cannot see the pretty follies that they themselves commit."

Glen has a speaking acquaintance with the librarian, with whom he qualifies as first assistant flunkie and plenipotentiary extraordinary. His college experience should yield great profundity of intellect. Wells are deep subjects.

DOUGHTON, ARDYS L. - - - Lebanon
 "Everyone has faults. Good nature is hers."

A modest, demure, young maiden who has not a care in the world, or elsewhere. A valuable set of qualities, for sunny dispositions are appreciated in a rainy climate. Ardys also makes an ideal proctor at the Hall. Reference, any underclassman.

CURTIS, RALPH C. - - - Camas, Wash.
 "Madam, I go with all convenient speed."

But deigns not to accelerate that speed for anybody. "Curt" left us during the first semester to show some people in Bend how to run a newspaper. We expected him back when he had taught them all he knew, but those two days were up five months ago.

FANNING, IRMA E. - - - - - Amity
 "I am one that had rather go with sir priest than with sir knight."

A happy little lassie who has a deep ambition for life. As "Auntie" in the Junior play she successfully carried through a part that was not altogether in harmony with her retiring nature.

GILBERT, ELSIE - - - - - Salem
 "She finds a joy in living."

Elsie's capabilities are exemplified in the way she has recently taken the Rein(s) in hand for a drive along life's pathway. Grades averaging more than one hundred per cent have not yet been sanctioned by the faculty, so she is forced to major in E's.

GILLETTE, CLARENCE J. - Woodburn
 "A valiant and most expert gentleman."

"Uneasy lies the head that wears a crown." There are kings and kings, but was there ever a sovereign like "Jeter?" He can boast a duel personality, he is subject to a siren princess, yet he rules his yelling subjects with an iron hand.

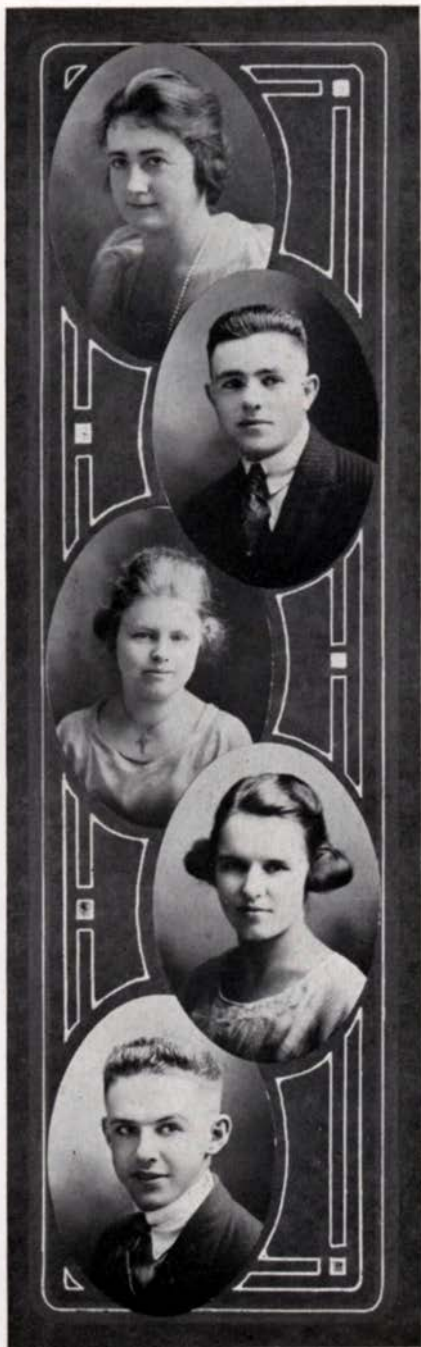



DAY, LESTER S. - - - Bremerton, Wash.

"In mine eyes she is the sweetest lady that I ever looked on."

"Les" accepts his responsibilities with such a grave air that one has to become intimately acquainted with him to realize how serious he isn't. He got serious with one of his intimate acquaintances, however, and is now a pillar to the Y. W. C. A.

GRAGG, FRANCES V. - - - Salem

"I cannot hide what I am; I must be sad when I have cause and smile at no man's jests,

And laugh when I am merry."

But Frances is usually merry and seldom has need for the first mood. She majors in Public Speaking, French, and anything that's exciting.

DONEY, HUGH A. - - - Salem

"If he is not in love with some woman there is no believing in old signs."

Hugh wields a wicked racket, as well as being able to kick up a considerable fuss over on Court street. Possesses much ability, but is very modest about applying it, and has a sense of humor that runs strongly toward practical joking.

DIMICK, RAMON E. - - - Aurora

"What would this world be if my girl would be not in it?"

Squint is just as irresistible as he is remarkable, and as athletic as he is cute. He has a wealth of interest and ability to put behind most any kind of a proposition, which probably explains his success with the Palmer method.

CORNER, MARIE - - - Salem

"The heart to conceive, the understanding to direct, or the hand to execute."

After Marie had tried out schools in the East an' everywhere she finally settled down at Willamette, where her maidenly presence has exerted an influence all out of proportion to her diminutive stature. She is one of the "sunniest" and most capable workers on the campus.

ISHAM, VIVIAN - - - Grants Pass
 "So shines a good deed in a naughty world."

Full of pep, ambitions and efficiency. Her energy and efficiency find outlet through her official managerial duties, while her ambitions include a conquest of the heathen, with perhaps sufficient time to capture one Christian.

KELSO, WALDO E. - - - Yakima, Wash.
 "Here's to your eyes and mine.
 Here's to my lips and thine.
 Our eyes have met,
 Our lips not yet.
 Here's hoping."

Waldo was waylaid, shot, and taken prisoner last winter by a wiley rookess, and now serves time singing under a Hall window and paying fines.

LINN, MARION C. - - - Silverton
 "The fair, he chaste, the unexpressive she."

An exceptionally modest lassie who came to us last year, from Montana, we believe. We doubt not that wonderful capabilities are hidden beneath her mountain solitude. She will giggle when with proper girls, 'tis said.

LEGG, MARGARET - - - Salem
 "He who has an art has everywhere a part."

This dark haired little maiden has rare artistic ability which she willingly uses for our benefit. A lady much in demand for stunts in which cleverness is needed.

McKITTRICK, BRYAN, Wenatchee, Wash.
 "I must become a borrower of the night for an hour or twain."

He has an athletic record that is almost as well known as his chuckle. "Mac" likes all the girls but doesn't care about specializing. He quotes poetry once in a while on moonlight nights.





LEDBETTER RUBY F. - - - La Grande
 "Man is a giddy thing, and this is my conclusion."

A generous warm-hearted girl who has more pep than her victims suspect. She often goes for tramps, but no one has seen her catch one as yet. A littly too jolly to be a history shark, but gets by better than the most of us.

HARRA, GARNET - - - - - Salem
 "His cogitative faculties immersed
 In cogibundity of cogitation."

"Gug" doesn't allow any basketball rules to interfere with his pleasure in the game, and although he has spoiled whole afternoons for his opponents, he is naturally inoffensive. He takes things easy and breaks only two or three co-ed rules at a time.

CLARKE, MILDRED - - - - - Salem
 "There's more true happiness in the folly of love than in all the wisdom of philosophy."

From our observations of the Junior-Senior banquet we have no hesitancy in predicting an efficient commissary department for a certain lucky young gentleman. Mildred doesn't like to be contradicted in class meeting. We don't know what kind of a prediction to make out of that.

COLLINS, GRACE E. - - - - - Portland
 "Her graceful wit brought happiness to all."

The wonder about Grace is how she can maintain a veil of modesty thick enough to hide such a complex personality. The most dependable and yet the most unpredictable of mortals. Has even been known to fare forth on the darkened highways a la biciclette.

MOODHE, NOBLE S. - - - - - Spokane, Wash.
 "Cheerful at morn he wakes from short repose,

Breathes the keen air and carols as he goes."

"Nibs" doesn't stutter exactly, he just has kind of a hard time starting his words out. But there is no hesitation in the way he starts a tennis ball, as several well-known colleges hereabouts can testify. He is taking advanced work under the Deane in the department of fussology.

McEuen, HARRY - Coeur d'Alene, Idaho
"The time is out of joint; Oh cursed spite!
That I was ever born to set it right."

"Mac" once served a term as recording angel. That's the way he learned all his history. He probably got his musical ability there too, being just next door to the celestial booth where they sold wings and harps to the newcomers. He has enough E's to pave State street from High to 12th.

Minton, MARJORIE - - - - Salem
"Life again knocked laughing at the door."

A merry, nimble, stirring spirit, not too slow and not too fast. In stunts she can display her inherent ability from "tripping the light fantastic" to impersonating Peck's Bad Boy. This ability was further exemplified in the Junior play.

McLain, HARVEY - - - - Scio
"If mathematics be the food of life, feed on."

Long of limb and broad of accent. Harvey has a deliberative way of approaching a thing, and a still more deliberative way of letting go of it after he gets it. He is probably one of the toughest propositions Dan Cupid ever came up against.

Drake, HAROLD P. - - - - Drain
"There is no wisdom like frankness."

Is always calm and collected, except when he is laughing. And whether he is calm or laughing he is always collecting, being an ad man for one of Salem's daily papers. He has lots to do but doesn't work very hard.

Ruby, LEISLA N. - - - - Portland
"Not that I love study less, but that I love him more."

Famous violinist from the Rose City, where, it is said, she takes an Earnest view of life—a very different viewpoint from the one she takes here. She is exceptionally fond of her classes, and never misses them if there is no place else to go.





LYMAN, HAROLD D. - - - Gresham

"Of manners gentle, of affections mild;
In looks a man, in ways a child."

Belongs to the "look before you leap" variety, but spends most of his time looking, except when he gets into a track suit. He is a bashful appearing young swain, but nevertheless he seems to be able to step as well as to jump.

CLUTTER, LELIA - - - Salem

"She is not blest by accident or guess,
True wisdom is her price of happiness."

One of Professor Peck's blossoming young prodigies. When not alone Lelia is with friend Ruth, and she spends very little time in solitude. One of the rare sort who believe that nothing should be said when there is nothing to say.

HUSTON, F. EDWARD - - - Canby

"Now by two-headed Janus,
Nature hath framed strange fellows in
her time."

Wastes no breath in idle words, nor smiles for idle purposes. The gloomy cast of countenance he wears most of the time does not reflect a morbid state of mind. Possesses the hardest head in the doughnut league, and is a valuable man for class scraps.

NICKEL, JACOB A. - - - Dallas

"Well, if my wind were but long enough
to say my prayers, I would repent."

"Jit" was born witty, and when he's around the rest of us have wit thrust upon us. Two qualities of a great orator are force and logic. "Jit" is half great—he has force. A very loyal and efficient Junior wherever the Herculean muscle is required.

McWILLIAMS, FLORA - - - Salem

"Deep sighted in intelligence."

A tranquil personality below which rests a fund of good will and neighborliness. We don't know what she contemplates in life, but there must be some deep purpose to keep her so closely applied to the torch of learning.

ROBISON, RUTH - - - - - Amity

"Tranquility is the first duty of a citizen."

Has a sort of high disdain for the chatter enjoyed by ordinary mortals. Her Amazonian proclivities find a fertile field in the girls' basketball team.

RICKLI, BENJ. E. - Spring Garden, Cal.

"The honest tale speeds best being plainly told."

A prince of a man in every sense of the word. With May Day festivities, Glee Club trips, and class duties he has built himself an edifice upon which he may mount into the lime light. Applause doesn't bother him.

ROBERTS, EVA - - - - - Cove

"Plays such fantastic tricks before high heaven,

As make the angels weep."

Has too many "previous engagements" to give widespread satisfaction. But this is an age of specialization, the sages say, who urge intensive cultivation of a particular bent. Has a generous sprinkling of "The Old Nick" in her make-up, with enough musical ability to offset it.

SHANAFELT, EMMA A. - - - - - Salem

"Forever and a Day."

Her musical and executive abilities and general all around winsomeness would be too great a burden for an ordinary youngster. She carries a great many responsibilities on her young shoulders and can do most anything. We wouldn't want her to do Les.

REHBOCK, RALPH H. - Sunnyside, Wash.

"If he were as wise as he looks,

He'd fill the whole world with readable books."

If success depended upon noise, Ralph wouldn't even get to the preliminaries. But if there is no steam for the whistle there must be more for the drivers. He is persistent enough to collect money from the most inveterate procrastinator.





STANFORD, MABLE - Cashmere, Wash.

"Patience is a necessary ingredient of genius."

Mable isn't often seen running about the halls in pursuit of knowledge, but she captures her share of it anyway. She can convince you that it is possible to be jolly and yet be dignified. An all around musician, too.

POLLOCK, DEAN - - Gooding, Idaho

"Though angels should write,
Still 'tis devils must print."

The Editor.

HAWLEY, EDITH N. - - Woodburn

"I have no other but a woman's reason."

Cheerful and conscientious. Won't turn down a job just because it is knotty. The harder they are the better she likes 'em. Going to college is serious business with her, although she can take time out to enjoy a joke occasionally.

RUGGLESS, LAURA E., Vancouver, Wash.

"I wish mine eyes would themselves shut up my thoughts."

Eyes that sparkle with mischief, mingled with friendliness, but we are sure there are some things they won't tell—to us. She studies Spanish—probably on account of the Dons she meets there.

RAREY, HARRY E. - Spokane, Wash.

"Ambition is no cure for love."

Harry posed for the poet who wrote, "They accomplish much who diligently toil." He's the kind of man who does things, nor does he stand long on the order of his doing. Thinks he's not susceptible, and he isn't, except in the spring and a few other seasons of the year. Wallulah manager.

TUCKER, LUCILLE I. - - - Salem

"A beam in the darkness.
Let it grow."

A member of the debating team that trounced several of the northwestern colleges, and heroine in the Junior play. Studies expression, but we like her natural one the best. Some one said she would make a good angel. No doubt she will try out for that position some day.

SHOTWELL, CECIL L., Los Angeles, Cal.

"What judgment shall I dread, doing no wrong?"

Altitude records were not being tried for when "Shotty" was built. What a cute baby he must have been! Made a hit once, but we don't think he'll do it again. Fanning out most of the time now, you know.

TAYLOR, RUTH H. - Sunnyside, Wash.

"Good nature and good sense must ever join."

Knows Latin well enough to have studied it ever since the Dead Sea took sick, but her liking for a dead language does not necessarily indicate anything with reference to her temperament. Lays aside her dignity outside the classroom.

MOCROFT, ETHEL I. - Forest Grove

"Company, villainous company, hath been the spoil of me."

A very retiring sort, but having attained her objective, she can afford to retire. Bears a physiognomy that is usually shrouded in demure thoughtfulness, but upon sufficient inducement will respond to other moods. Selected red as her favorite color.

SHERWOOD, PAUL J. - - - Salem

"A faithful and honorable man,
Disdaining every sordid act and mean."

Paul is a good man for most any kind of a task, from ushering an electric current out of its way to cook a May morning breakfast, to painting numerals on the grand stand. Always ready and always capable. Takes his exercise on the gridiron.





TYLER, GRACE M. - - - - Salem
 "To know her was to appreciate her."

A dark eyed friendly lass who can combine advice with cheer. A soul which dwells apart somewhat, but corners enough E's to make it worth while. Her knowledge comes of industry, and of learning well retained.

POWER, KENNETH - - - - Salem
 "Nothing doing for me.

Love and science cannot agree."

"Ken" wins no laurels as a fusser, but features in athletics and collegian management. His flow of words enables him to crack a good one occasionally. Likes feeds, spreads, lunches, banquets, handouts, and is very fond of meals.

WISE, RUTH - - - - Granger, Wash.
 "Wise, oh wondrous Wise."

If Ruth were depended upon to sing her own praises there would be no eulogies for her, although we know she rates them. We know further that she is a good sport, and that she has one of those troublesome things called an artistic temperament.

SACKETT, VERNOR M. - - - - Sheridan
 "The deed I intend is great, but what it is, I know not."

"Big Chub" is a good reliable personage, and has more talents than he cares to develop. He owns a whole flock of cameras that won't eat anything but embarrassing situations. Sings a deep "sonorous" bass, sells pictures, trades kodaks, and goes to school in his spare time.

WILSON, GLADYS L. - - - - Salem
 "Perhaps it may turn out a song.

Perhaps turn out a sermon."

Both musically and studiously inclined, and disposed to take either with a smile. Is also inclined to bestow a few smiles in other directions. Generally looking for some place to be of service.

SACKETT, SHELDON F. - - Sheridan
 "As slippery as an eel in love."

But seems to have taken a recent notion to quit slipping and stick a while. "Chub" is the fluent orator of the debating team and affluent assistant manager of the Collegian. He owns a set of dimples that make smiles worth while.

EARTHOLMEW GLADYS I. - - Salem
 "Thy modesty is a candle to thy merit."

Here's to one accomplished in the art of making friends, and better still, keeping them. Gentle of speech and mild of manner, public spirited and thoroughly capable. She is very conscientious, but not an objector.

SCHOLL, F. WILLIAM - - - Foster
 "Conquering difficulties by daring to attempt them."

Has a head full of facts, and will explain every one of them to you if you stick around long enough. He can get lots of enjoyment out of life if there happens to be a library about. The dead past is his specialty.

VINSON, ALMA RHORER - Portland
 "A perfect woman, nobly planned,
 To warm, to comfort, and command."

Boss of the family. The responsibilities of a home have not dampened her studious ardor, nor have they dimmed the smile of the maid of former days. Loyal to all that is Willamette.

WEBB, FLOYD T. - - - - Salem
 "Every man has his own style like his own nose."

This man's particular style is knowing a little something about most anything that happens to come up, and lacking no words to elucidate thereupon. Smiles on the world and expects the world to smile back.

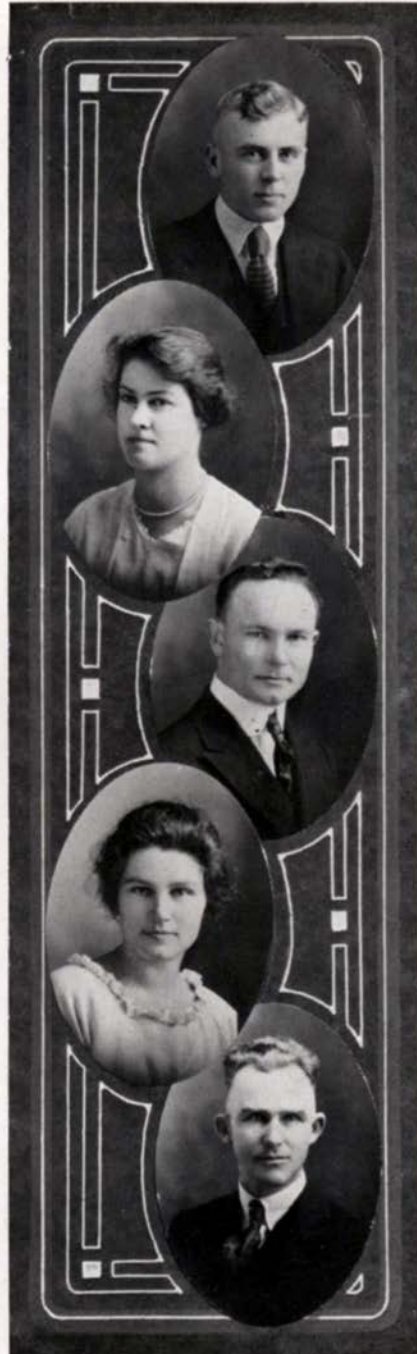



WAPATO, PAUL G. - Wenatchee, Wash.

"A mighty man of valor."

"Wap" is the Heap Big Chief of the grid-iron and a basketball star of the first magnitude. He also has the declamatory instinct that distinguished his fathers in the pow-wow, which has enabled him to win many oratorical honors.

WARNER, LOIS D. - Wenatchee, Wash.

"None know thee but to love thee,
None named thee but to praise."

Lois has deprived us of the first two years of her college experience, but her winning personality is now as much a part of the Junior class as though it had always been there. Looks at life seriously but not soberly.

WARREN, ALBERT W. - - Nehalem

"'Tis Irish I be and proud of it."

Stayed away the first semester, believing that half a loaf was better than no vacation. Brought with him from Erin a variety of homespun wit that agrees with our idea of an Irishman. Has musical ability, but doesn't let it worry him much.



NINETEEN TWENTY-TWO WALL OF ART



NINETEEN TWENTY TWO OF WALKS GREAT



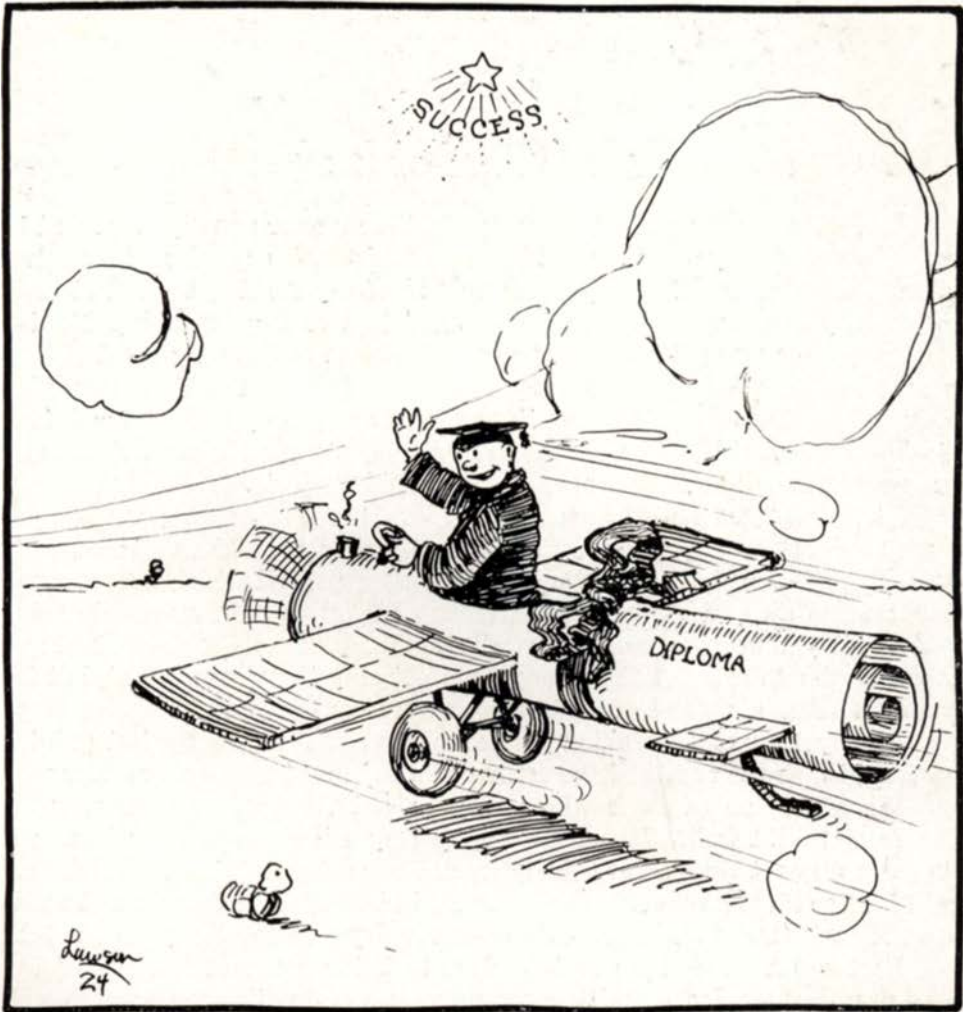

SENIOR

The Class of '21

Entering the campus and its ways in the manner usually employed by rooks, about eighty Freshmen, in the fall of 1917, organized themselves into the Class of '21, and dispatched in a masterly fashion their first task-at-hand by subduing a number of over-attentive Sophomores. Having fixed a purple-and-gold numeral upon the grand stand by-right-of-bag-rush, these ambitious youngsters proceeded to initiate the Freshman gift-walk habit. Thereafter they continued in the way they had begun, taking the interclass basketball series and furnishing a large share of the brains and brawn for all athletic events and all social projects.

That immense enthusiasm garnered in the Freshman year enabled these students as Sophomores to ride easily over the difficulties of an S. A. T. C. term and to reunite themselves under a spirit which for a second time carried away the honors in interclass basketball. It was that spring that these young Sophomores, wandering away from the fold at chapel time in order to practice their song, won not only the glee pennant, but the name "Blacksheep," and of both honors were equally proud.

The opening of the Junior year saw this class not losing, but gaining in strength, as the result of the return of a number of its own service men and the affiliation of some who had gone out from other classes. This Junior class did well. It put on a May Day without a Junior Prom; it staged a play; it flunked at Silver Creek Falls; it put out a Wallulah that paid for itself; it banqueted the Seniors; but amidst all these usual activities, it took time to win the interclass rivalry cup for the year 1919-20.

Last fall the members of this class took the name of Seniors. They have provided themselves with caps and gowns and with a nominal amount of dignity, all of which may be assumed in times of need. In the pages of this book will be found the concluding chapters of the undergraduate history of the Class of '21.



Flegel
Socolofsky

Notson
Mason

Cook
Satchwell

Rarey
Lawson

SENIOR CLASS OFFICERS

First Semester

Second Semester

Paul Flegel	<i>President</i>	Edwin Socolofsky
Marguerite Cook	<i>Vice-President</i>	Myrtle Mason
Mary Notson	<i>Secretary</i>	Helen Satchwell
Raymond Rarey	<i>Treasurer</i>	David Lawson
Loren Basler	<i>Athletic Manager</i>	Robbin Fisher
Winifred Eyre	<i>Sergeat-at-Arms</i>	Paul Flegel



(1) ALDRICH, FREDERIC D. - - - - - History and Economics

Websterian, 1-2-3-4; Vice-President, 3; Wallulah Staff, 3; I. P. A., 1; Junior Play, 3; Manager Yokohama Maid, 3; Salem High Club, 1-2; Assistant Manager May Day, 3.

(2) AUSMAN, GRACIA GLYDE - - - - - Mathematics

Palladian, 2-3-4; Washingtonian, 1-2-3-4; Senior Scholar, 4; Y. W. C. A.

(3) BENNER, JOSEPH - - - - - History

This dignified and sedate Senior is too busy with the folks at home to enter into school activities.

(4) BERG, ELIZABETH - - - - - Mathematics

Lausanne Hall Club, 1-2-3-4; Treasurer, 1; President, 3; House Council, 4; Chrestomathean, 2-3-4; Historian, 3; Critic, 4; Y. W. C. A.

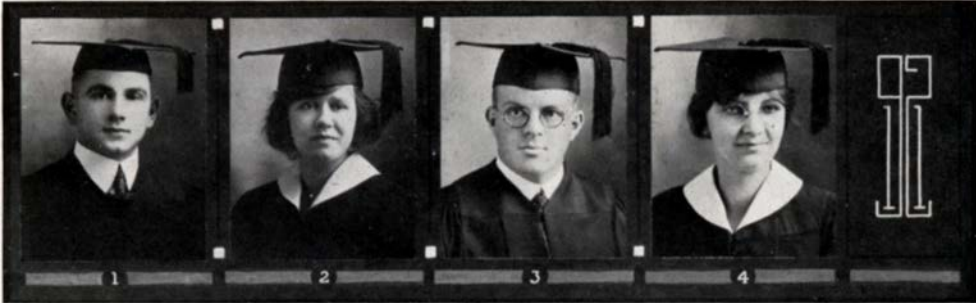

(1) BASLER, LOREN HERMAN - - - - - Chemistry

Class President, 1; Websterian, 1-2-3-4; "W" Club, 1-2-3-4; President, 3; Football, four-year letter; Glee Club, 1-2-3-4; President, 4; Varsity Quartet, 4; Junior Play, 3; Sigma Tau, President, 4; Washingtonian, 1-2-3-4.

(2) BASSETT, HOPE P. - - - - - Law

College of Law.

(3) BENNETT, FRANK B. - - - - - Education and Sociology

Gooding College, 1; Chrestophilian, 2-3-4; Vice-President, 3; President, 4; Critic, 4; President Epicurean Club, 3; Y. M. C. A. Cabinet, 3; Varsity Debate, 3-4; Manager Class Forensics, 4; Collegian Staff, 3-4; Instructor in Civics, 4.

(4) CHENOWETH, IRIS M. - - - - - History and Biology

Lausanne Hall Club, 3; Palladian, 4; Y. W. C. A.

NINETEEN TWENTY-TWO WALLULAH



(1) COOPER, HARVEY O. Kimball

Chrestophilian, 1-2-3-4; Vice-President, 2.

(2) CROISAN, CHARLOTTE M. French and Spanish

Adelante, 1-2-3-4; Treasurer, 3; Senior French Scholar, 4; Maid to May Queen; Beta Chi.

(3) DAVIES, LAWRENCE E. Chemistry and Mathematics

Websterian, Secretary, 1; Vice-President, 2; Treasurer, 2; Critic, 4; President, 4; Editor 1921 Wallulah, A. B. S. Treasurer, 2; Executive Committee, 4; Baseball, 1-2-3-4; "W" Club, Secretary, 4; Manager Freshman Glee, 1; Manager May Day, 2; Class President, 2; Associate Editor Collegian, 2; Sports Editor, 4; Glee Club, 1-2-3-4; Treasurer, 3; Y. M. C. A. Cabinet, 2-3-4; Sigma Tau, Secretary, 4.

(4) DUNNETTE, BEATRICE French

Chrestomathean, 1-2-3-4; Recording Secretary, 2; Vice-President, 4; Glee Club, 1-2; Song Queen, 3.

NINETEEN TWENTY-TWO WALLULAH



(1) COOK, MARGUERITE Music

Pacific College, 1; Philodorian, 3-4; Critic, Vice-President, 4; President, 4; Class Vice-President, 4; Glee Club, 3-4; Business Manager, 4; Delta Phi.

(2) DAY, PAUL L. Chemistry

Websterian, 1-2-3-4; Secretary, 2; Critic, 2; Class Treasurer, 2; Wallulah Staff, 3; Class Debate, 3; Washingtonian, President, 4; Senior Scholar, Sigma Tau.

(3) EYRE, WINIFRED French and English

Adelante, 1-2-3-4; Critic, 3; Directress, 4; Vice-President, 4; Class Vice-President, 3; Wallulah Staff, 3.

(4) EMMEL, HERALD WESLEY Chemistry and Education

Websterian, 1-2-3-4; Vice-President, 2; Critic, President, 4; Glee Club, 1-2-3-4; Treasurer, 2; President, 3; Vice-President, 4; Commons Club, 1-12; Vice-President, 1; Manager, 2; Y. M. C. A. Cabinet, 1; Wallulah Staff, 3; Junior Play, Sigma Tau, Vice-President, 3.

NINETEEN TWENTY-TWO WALLULAH



(1) GILBERT, TINKHAM Greek

Websterian, 1-2-3-4; Treasurer, 2; Vice-President, 4; Y. M. C. A. Cabinet, 2; France, 1918-19; Alpha Psi Delta; President, 4.

(2) FLEGEL, PAUL S. History and Chemistry

Websterian, 1-2-3-4; Yell King, 2-3; Wallulah Manager, 3; Class President, 4; President A. S. B., 4; Sigma Tau.

(3) GARRETT, MILDRED Education

Adelante, 1-2-3-4; Y. W. C. A. Cabinet, 2-3-4; Class Vice-President, 2; Glee Club, 2-3-4; Manager, 2; President, 4; Editor Students' Handbook, 2; Delegate Students' Volunteer Convention, Des Moines, 3; Missionary Committee, 3-4; Vice-President Girls' Willamette Club, 4; Vice-President A. S. B., 4.

(4) FISHER, ROBIN E. Chemistry

Websterian, 1-2-3-4; President, 4; Track, 2; Y. M. C. A. Cabinet, 3-4; Athletic Manager, 3; Varsity Band, 4; Sigma Tau.



(1) GILBERT, EDNA French and English

University of Washington, 1; Adelante, 2-3-4; Secretary, 3; President, 4; Class Secretary, 3; Y. W. C. A. Cabinet, 3-4; Editor Students' Handbook, 3; Secretary A. S. B., 4; Beta Chi.

(2) JACKSON, REIN E. Chemistry

Philodorian, 1-2-3-4; Critic, 4; Glee Club, 1-2; Basketball, 2-3-4; Class President 2-3; Executive Committee, 3-4; France, 1918-19; Sigma Tau.

(3) GUTSCHOW, MARGUERITE A. English and Education

Whitworth College, Spokane, 1; Palladian, 2-3-4; Secretary, 2; President, 3; Washingtonian, 2-3-4; Senior Scholar, Assistant in English, 4.

(4) LYMAN, KEITH A.

Chrestophilian, 1-2-3-4; Treasurer, 4; Football, 4; Phi Kappa Pi.

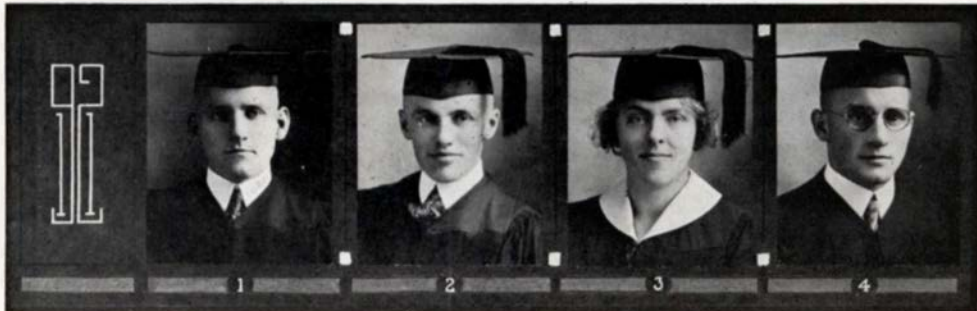

- (1) LAWSON, MAURICE W. - - - - - Economics and Education

Washington State College, 1; Chrestophilian, 2-3-4; President, 4; France, 1918-19; Sigma Tau.

- (2) LINN, LELAND P. - - - - - English

Montana Wesleyan, 1-2; Chrestophilian, 3-4; Corresponding Secretary, 3; Vice-President, 4; Class Treasurer, 3.

- (3) JONES, ARETA - - - - - History

Philodosian, 1-2-3-4; Treasurer, 3; Secretary, 3; Critic, 4; Roselawn Club, 1-2-3; Lausanne Hall Club, 4.

- (4) LAWSON, DAVID J. - - - - - Chemistry

Philodorian, 1-2-3-4; President, 4; Class Treasurer, 4; Sigma Tau.

NINETEEN TWENTY-TWO WALL JOURNAL

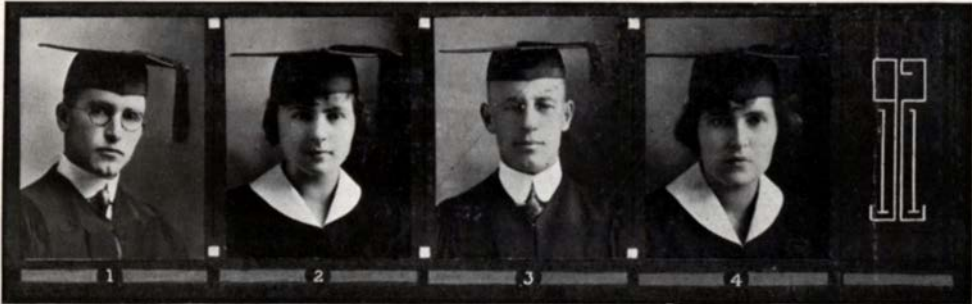

(1) LEWIS, GEORGE E. - - - - - Chemistry
 Chrestophilian, 1-2-3-4.

(2) LIPPOLD, ELSIE - - - - - Mathematics
 Chrestomathean, 1-2-3-4; Corresponding Secretary, 3; Vice-President, 3;
 President, 4; Washingtonian.

(3) MCGREW, JAMES FRED - - - - - Public Speaking
 Websterian, 1-2-3-4; Glee Club, 1-2- 3-4; Manager, 4; Manager of Forensics,
 3; Alpha Psi Delta.

(4) McCLURE, SIBYL C. - - - - - French and Spanish
 Chrestomathean, 1-2-3-4; Secretary, 4; Lausanne Hall Club, 1-2-3-4; Vice-
 President, 3; President, 4; Maid to May Queen.

NINETEEN TWENTY TWO WALLULAH



(1) MOORE, INA V. - - - - - Latin, Public Speaking

Philodorian, 1-2-3-4; Lausanne Hall Club, 3-4; Varsity Debate, 2; Varsity Girls' Debate, 3; Instructor in Girls' Gymnasium, 3-4; Senior Scholar, Latin.

(2) McINTYRE, FLOYD H. - - - - - Music

Websterian, 1-2-3-4; Vice-President, 3; Glee Club, 1-2-3-4; Treasurer, 1; Secretary, 3; President, 4; Soloist, 3-4; Varsity Quartet, 1-2-3-4; Manager, 3-4; Yokohama Maid, 3; Football, 1; Track, 1; I. P. A., 1; U. S. Marine Corps, 2; Sigma Tau.

(3) MASON, MYRTLE M. - - - - - Public Speaking

Chrestomathean, 1-2-3-4; President, 4; Class Secretary, 2; Class Vice-President 4; Varsity Debate, 1; Varsity Girls' Debate, 3-4; Y. W. C. A. Cabinet, 2-4; Executive Committee, 4; Wallulah Staff, 3; Junior Play, Forensic Council, 2-3-4; Author Freshman Glee Song, 3; Beta Chi, Vice-President, 3.

(4) MORSE, W. BERNARD - - - - - Public Speaking and Education

Philodorian, 2-3-4; Glee Club, 3; Band, 2.

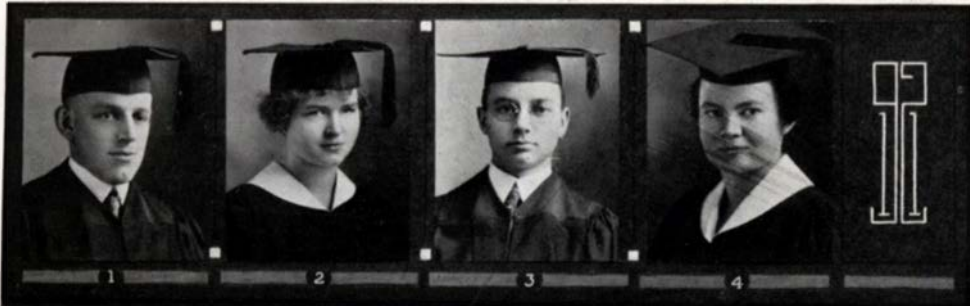

(1) PAGE, LYLE J.

College of Law; Baseball, 3-4.

(2) NOTSON, MARY E. English

Adelante, 1-2-3-4; Corresponding Secretary, 2; Directress, 3; Critic, 4; Class Secretary, 4; President of Girls' Willamette Club, 4; May Queen, Delta Phi, President, 4.

(3) MILLIE, HENRY J.

College of Law; Philodorian.

(4) PERSONS, RHODA Latin and English

Palladian, 2-3-4.

NINETEEN TWENTY-TWO WALLULAH



(1) RAREY, RAYMOND H. - - - - - Economics and Sociology

Websterian, 1-2-3-4; Secretary, 2; Critic, 4; Glee Club, 4; Washingtonian, President, 2; Class Treasurer, 4; Sigma Tau.

(2) PERINGER, FAY - - - - - Spanish and History

Philodorian, 1-2-3-4; Reporter, 1; Corresponding Secretary, 2; Vice-President, 3; President, 4; Class Vice-President, 1; Washingtonian, President, 2; Collegian Reporter, 2; Associate Editor, 3; Editor, 4; Author Freshman Glee Song, 1; Beta Chi.

(3) RAREY, D. RUSSELL - - - - - Chemistry

Websterian, 1-2-3-4; President, 3; Washingtonian, President, 4; Class President, 2; "W" Club, 2-3-4; President, 4; Basketball, 3-4; Football, 1-3-4; Captain, 4; Junior Play, Class Play Manager, Y. M. C. A. Cabinet, 3; Executive Committee, 2-3; Sigma Tau, Vice-President, 3.

(4) PRATT, FAY - - - - - Music

Chrestomathean, 1-2-3-4; Treasurer, 2; Secretary, 3; Lausanne Hall Club, 2-3; Secretary, 2; President, 3; Wallulah Staff, 3; Delta Phi, Vice-President, 4.

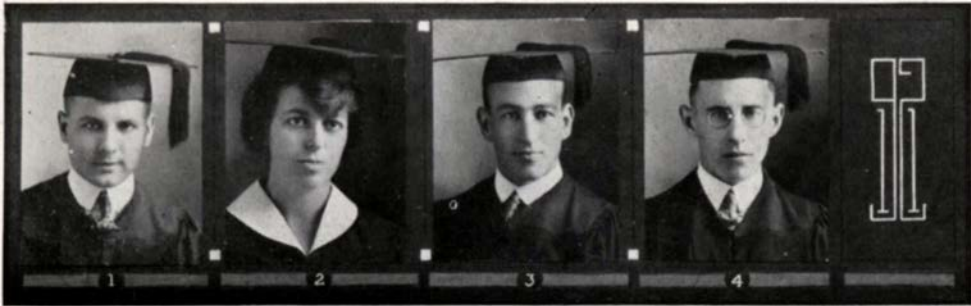

- (1) SCHMALLE, RAYMOND A. - - - - - Sociology and Economics

Western Union College, 1-2; Chrestophilian, 1-2-3-4; Secretary, 3; Corresponding Secretary, 4; President, 4; Kappa Gamma Rho, President, 4.

- (2) SMITH, SIBYL - - - - - French and Spanish

Philodosian, 1-2-3-4; Recording Secretary, 2; Corresponding Secretary, 3; President, 4; Washingtonian, Secretary, 1; Vice-President, 2; Lausanne Hall Club, 1-2; Class Vice-President, 3; Wallulah Staff, 3; Y. W. C. A. Cabinet, 1-2-3-4; President, 4; Beta Chi, President, 4.

- (3) SPIESS, HENRY R. - - - - - Sociology and Economics

Chrestophilian, 1-2-3-4; Critic, 1; Vice-President, 2; President, 2-4; Collegian Reporter, 2-3-4; Class President, 4; Football, 2; Baseball, 2.

- (4) SAMMONS, GORDON W. - - - - -

College of Law; Chrestophilian, 1-2-3-4; Secretary, 3; Vice-President, 3; Glee Club, 2; Phi Kappa Pi, President, 4.

NINETEEN TWENTY TWO WALLULAH

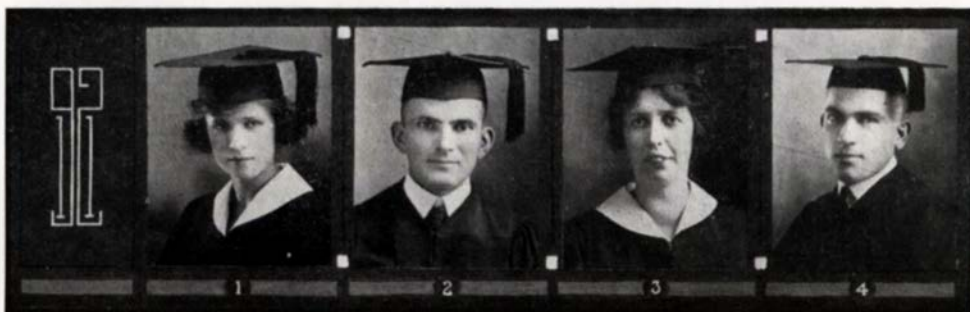

(1) STEEVES, MURIEL - - - - - French

Adelante, 1-2-3-4; Corresponding Secretary, 4; Class Secretary, 3; Glee Club, 1-2; Wallulah Staff, 3; Beta Chi, Treasurer, 3.

(2) SHERWOOD, WILLIAM E. - - - - - Biology and Chemistry

Lincolnian, 3-4; Vice-President, 3; President, 4; Interclass Football, 2; France, 1918-19; Senior Scholar in Biology.

(3) SATCHWELL, HELEN L. - - - - - History and Education

Chrestomathean, 1-2-3-4; Treasurer, 1; Vice-President, 3; Class Secretary, 4; Senior Scholar.

(4) SOCOLOFSKY, EDWIN D. - - - - - Social Science, Philosophy

Websterian, 1-2-3-4; Critic, Secretary, Vice-President, President, Football, 2; Class Basketball, Glee Club, 1-2-3-4; Vice-President, 2; Manager, 3; Varsity Quartet, 3-4; Class President, 4; Junior Play, Y. M. C. A. Cabinet, 3-4; Sigma Tau.



(1) WILKEN, HUBERT T. - - - - - Chemistry and Biology

Chrestophilian, 1-2-3-4; Vice-President, 3; Y. M. C. A. Cabinet, 1-4; President, 4; Student Volunteer Band, 1-2-3-4; Alpha Psi Delta.

(2) THOMAS, RALPH IRVIN - - - - - Public Speaking and History

Philodorian, 1-2-3-4; Reporter, 1; Critic, 3; Vice-President, 3; President, 3; Collegian Staff, 1-2-3; Manager, 3; Washingtonian, Forensic Manager, 4; Intercollegiate Oratorical Association of Oregon Executive Committee, 2-3-4; Treasurer, 3; "The Junior," 1; Junior Play, Assistant Director Historical Pageant, 2; Graduate Public Speaking Recital, 3.

(3) WELLS, MILDRED E. - - - - - English

Philodosian, 3-4; Palladian, 2-3-4; Vice-President, 2; Critic, 3; President, 4; Lausanne Hall Club, 1-2-3-4; President, 4; Delta Phi.

(4) STORY, ROBERT C. - - - - - English

Chrestophilian, 1-2-3-4; President A. S. B., 1919-20; A. S. B. Treasurer, 3; Baseball, 2; Athletic Manager, 2; Class Treasurer, 1; Kappa Gamma Rho, President, 4.



(1) WISE, PAUL W. - - - - - Economics and English

Washington State College, 1; Websterian, 2-3-4; Secretary, 3; Vice-President, 4; Wallulah Staff, 3; Class Treasurer, 3; Sigma Tau.

(2) WELCH, ALICE R. - - - - - History and French

University of Oregon, 1; Chrestomathean, 2-3-4.

(3) WILKINSON, FLOYD H. - - - - - Chemistry

Hamline University, St. Paul, Minn., 1; Philodorian, 2-3-4; Reporter, 3; Secretary, 4; Collegian Reporter, 2; Assistant in English Composition, 4.

CROZIER, GLADYS MAE - - - - - Spanish

Palladian, 2-3-4; President, 4; I. P. A., 2.

PUTNAM, WELCOME R. - - - - - Education

Websterian, 1-2-3-4; President, 4.

NINETEEN TWENTY TWO WALLULATI



TRIUMVIRATE

LIFE SERVICE CANDIDATES

DASIES

CANTON CA...

WHERE IS MY WANDERING BOY TONITE

THIS SEAT RESERVED - TOMMY

LAUSANNE WIZARD

DISGUST

HOPE

?

Other Students

LIBERAL ARTS

JUNIORS:

Byars, William N.
Craven, Everett H.
Corner, Ivan
Gillespie, Opal L.
Irvine, Athill W.
Leitner, Bertha
Marsters, Lyman
Waltz, Roswell S.

SOPHOMORES:

Atwood, Lucile A.
Babcock, B. D.
Beck, Freda
Caton, Andrew C.
Howe, Florence
Lisle, Everett
Mickelson, William L.
Miller, Lloyd O.
Niswonger, Ida
Radspinner, Fred
Strevey, Elmer
Waltz, Lloyd B.
Warren, Edward J.

FRESHMEN:

Allen, Stanley
Barton, Raymond
Beissell, Ina M.
Blenkinsop, Mable
Bryan, Louise
Buell, Viola
Coe, Violet M.
Dark, Helen M.
Darr, Ruth
Dotterrer, Twyla
Fox, Lorent M.
Gale, Robert D.
Gates, Margaret
Hicks, Marshall
Howd, Veda
Johnson, Veda
Johnson, Vashti
Jones, A. Warren

Juve, Henrik D.
Karr, David L.
Lemery, Esther E.
Milliken, Frank
Murdock, Bertha
Myers, Eugenia G.
McClintock, Alfred J.
Patton, Fred J.
Pettit, Ruth R.
Purvine, Lora W.
Reed, James W.
Sanders, Josephine S.
Seethoff, Margaret W.
Shaver, Merryl C.
Smith, Luke D.
Street, Mrs. Julia E.
Walters, Alice K.
Warren, Samuel
White, Lucille M.
Wilson, Carolyn

SPECIALS:

Arthurs, Clifford R.
Bates, Alfred
Benjamin, Mrs.
Louise
Blenkinsop, P. M.
Burch, Claud L.
Chapman, Sam J.
Clark, Aubrey H.
Cooper, Mrs. Mayme
Fischer, Louise
Farbes, Carol A.
Fox, William W.
Gunnell, Kathryn
Johnson, Helen
Keefer, Mrs. Irene S.
Marsh, Lee D.
Mallow, Ruth
Mickey, Hale
Natterlund, Esther
Payne, Oscar W.
Pelker, Myrtel
Ranton, Erwin
Rayl, John W.
Smith, Elsie

Tischauser, Lillian
Towner, Elwood A.
Tyler, Lois
Wagner, Earl B.

COLLEGE OF LAW

SENIORS:

Fitch, Fred
Kennedy, Ruby H.
Kirk, Cleo W.

JUNIORS:

Bassett, Raymond H.
Bedingfield, J. B.
Boatwright, Rufus E.
Brown, T. Leland
Burris, Paul F.
Carson, Allan G.
Conley, Bryan H.
Ellis, Clyde R.
Fliegel, Joseph F.
LaCourse, Orin A.
Pope Carl T.
Probst, Dewey
Woods, Ernest R.

FRESHMEN:

Ashurst, Edward B.
Carson, Wallace P.
Cook, Elmer D.
Dexter, Paul L.
Forbes, Benjamin
Ford, Bert T.
Hallmark, Earl B.
Harris, Keith M.
Kloeping, Henry H.
Kowitz, Chris J.
Kyle, Madge
Minton, Joseph
Ohling, Merrill D.
Price, Wayne M.
Thomas, Orin L.
Vaughn, William F.
White, John F.
White, Loren R.
Wiggins, Hal F.



Kimball School of Theology

Kimball School of Theology, while situated on the campus of Willamette University, is not a department of the University, but is a distinct school, with its own separate Board of Trustees and Faculty. It is related officially not only to the Oregon Conference, but also to the Portland Area and to three Conferences of the Helena Area, the Idaho, Montana and North Montana.

The friendliest spirit prevails between the Kimball School and Willamette University. Students of either institution are offered a free exchange of courses. A goodly number of Willamette students are taking special courses in Religious Education, Biblical Interpretation and kindred subjects at Kimball, while many Kimball students are taking special courses at Willamette.

Kimball has been passing through the most trying year in its history. The sudden death of Dr. Talbott in October was not only a great shock to all the friends of the school, but it was a serious embarrassment to the administration of the institution. However, in the midst of deepest gloom there were marked evidences that a kindly Providence was directing the affairs of the school. Within a few weeks after the death of Dr. Talbott a new leader was secured in the person of Rev. E. C. Hickman, who had been up to the first of January, the pastor of Wilbur Church, in Portland. Dr. Hickman comes to his task with wide experience in the administrative affairs of the general church. Prior to his successful pastorate in Portland, he was director of publicity of the Educational Jubilee, under Dr. Hencher. During these campaigns some \$35,000,000.00 were added to the resources of the Methodist educational institutions of the country. This experience

qualifies the new President in a peculiar way to inaugurate and carry forward a successful financial program for the school. At the beginning of the Centenary movement, Dr. Hickman was made the director of Field Organization. In this capacity he traveled widely and had opportunity for studying Methodism first hand. He thus brings to the school wide experience and an intimate knowledge of Methodism both ecclesiastical and scholastic.

Shortly after the new president had taken up the reins at Kimball, there was another serious break in the administrative affairs of the school, caused by the sudden and untimely death of Dr. Sherwood. Again all hearts were deeply stirred, as Dr. Sherwood was not only a remarkable scholar and fine teacher, but a brother beloved.

At first it appeared impossible, in the midst of the school year, to secure a successor to this good man, but again there were marked evidences of Providential leading. A scholar fully prepared and equipped was ready for the task, Dr. J. D. McCormick, a graduate of Hamline University, having degrees of A.B., A.M., and D.D., from Hamline, and B.D. from Drew Theological Seminary, was at work in the school within a month after Dr. Sherwood's death. Dr. McCormick had been a successful pastor in Minnesota, and for the past seven years been president of Parker College, at Winnebago. His practical pastoral service, together with his unusual success in school administration, all undergirded by fine scholastic training and ability, fit him admirably for the present task.

Kimball School is indeed entering upon a new day. Prof. W. H. Hertzog has been retained as a full time member of the Faculty for the next year. He is a graduate of Baker University and of Drew Theological Seminary, having pursued special post-graduate work in Columbia University. Under his direction will be developed a strong program for the training of rural leaders. Not only in classroom work, but in supervision of field work, will he give inspiration and direction to all student pastors. The Board of Trustees have authorized the addition of still another member to the Faculty.

Dr. Hammond, who has given such effective service to the school for the past ten years, has been re-elected by the Trustees. He remains as the one connecting link between the old and the new.

Thus in one year the Faculty will be doubled in number and many new and attractive courses will be offered. Prospects are very bright for a largely increased attendance. The standard of entrance has been raised. Hereafter only High School or college graduates will be admitted to the regular courses. All hail the new day for Kimball School of Theology.



EUGENE C. HICKMAN
The New President



EVERETT STETSON HAMMOND, A.M., S.T.B., Ph.D.
Professor of Historical Theology

WILLIAM HENRY HERTZOG, A.B., B.D.
Professor of Rural Leadership

CHARLES MURRAY KEEFER, A.B., B.D.
Assistant Professor of Biblical Languages

BLAINE E. KIRKPATRICK, A.B., B.D.
Special Lecturer in Practical Theology



JOHN DALE McCORMICK, A.M., B.D.
Hamline University, Drew Theological Seminary
Chair of Biblical Interpretation



NINETEEN TWENTY TWO WALL ULATI

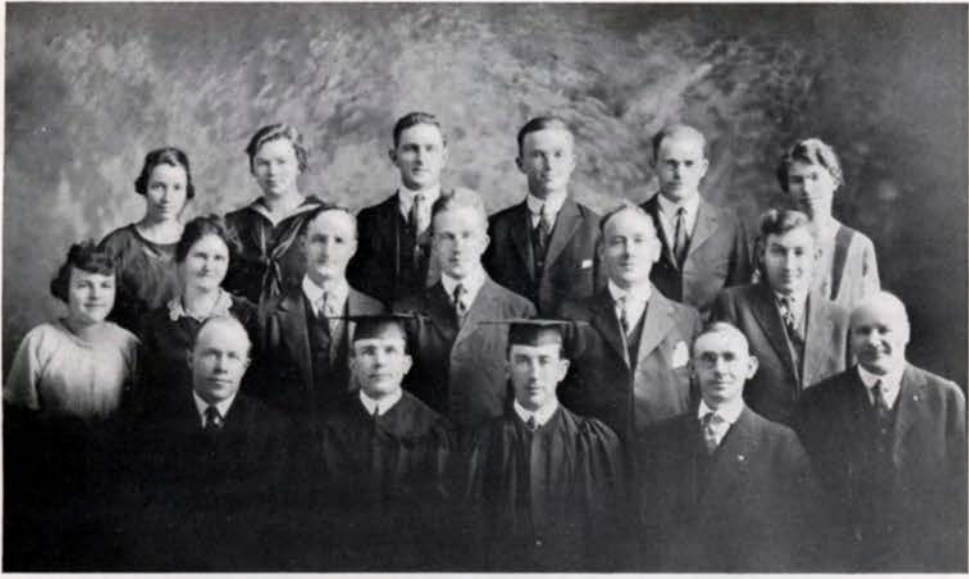

Hawley
Phillips
Nicholl

McCracken
Clark
Royston

Derry
Clark
Hawthorne

Ranton
Hassel
McNees

Withnell
Bates
Weeks

Bates
Miller

POST GRADUATE STUDENTS

Miller, Joseph Willard

Nicholl, William

SENIORS

Cooper, Harvey Oliver

Hawthorne, Alexander

Royston, Fred Robert

MIDDLE

Bailey, Leslie Billings
Bates, Alfred Parker

Hassell, David C.
McNees, John Ambrose

Ranton, Edwin G.

JUNIORS

Blenkinsop, Percival M.

Clark, Aubrey H.

Moore, John Stanford

SUB-JUNIORS

Derry, Elbert R.
Taber, Lester E.

Weeks, Charles Phillip
Withnell, Edward William

KIMBALL SPECIALS

Bennett, Frank Brown
Boyer, Walter Norman
Brock, Edward Robb
Clark, Edna May
Corbett, Frank Paul
Delemarter, Frank A.
Dent, Dorsey E.
Garrett, Mildred
Hall, Augusta May
Hawley, Martha B.
Hendrickson, J. Clayton

Juve, Hendrik Dahl
Kinch, Francis Murton
McCracken, Esther J.
Miller, Lloyd Orval
Oliver, George F.
Phillips, Genevieve J.
Shepard, Elmer Lewis
Skeen, Roy L.
Smith, Sibyl Estelle
Spiess, Henry R.
White, Lucile

ACADEMY SPECIALS

Bates, Minnie Maroy
Derry, Mrs. Elbert R.

Fischer, Louise J.
Mickey, Hale
Taber, Mrs. Minnie Gray



BEARCATS

Willamette Athletic Boosters' Club

Although Willamette's athletic achievements have always been a source of pride to the people of Salem, their interest in the Bearcats has increased markedly since Willamette's successful entrance into the Northwest Conference. As a result of this enthusiasm, there has arisen the Willamette Athletic Boosters' Club, an organization which promises much in fulfilling the athletic possibilities of the school.

"Every sport fan in Salem and vicinity a member," is the inspiring slogan which is before the sanguine membership committee of the new club.

The purpose of the organization is detailed in the initial announcement of Dr. H. H. Olinger, president, who says in part:

"The club was organized to support and promote athletics at Willamette University. Willamette as a non-conference college has made an enviable record even with but meagre support from the people of Salem; but now they have tackled something bigger and have got to have the whole-hearted support of the community.

"When Willamette entered the conference, she assumed, not only the responsibility of developing better teams, but also a financial responsibility many times as great as was formerly carried. The gate receipts here must be sufficient to cover these expenses and this will require the unanimous support of the athletic fans of the community.

To accommodate these teams and the spectators who want to see the contests, better athletic equipment, better playing fields and floors and better seating facilities are necessary. But the students lack the finances to meet these incidental, though necessary expenses, and it is here that the Willamette Athletic Boosters' Club will function."

Dr. Olinger concludes his explanation with this significant and prophetic remark, "The club means athletics of the highest grade for Salem."

The organization of this progressive club presages a new era in the athletic life of Old Willamette and is a tangible evidence of that development which is making for a greater Willamette, true to the lofty ideals of the past but vastly more efficient in realizing them. With the assistance of these enthusiastic boosters the speedy erection of the new gymnasium is assured.

The officers of the organization are: Dr. H. H. Olinger, president; George Griffith, vice-president; Harry Crain, secretary; Harry Wenderoth, treasurer.

The New Gymnasium



COACH MATHEWS

With the enthusiastic acceptance on the part of the Student Body of a fifty thousand dollar fund as the goal for the "New Gymnasium for Willamette" movement, the much needed addition to the campus was assured. It is to the initiative and the faith of Coach R. L. Mathews that the credit for the conception of this movement is due. That his faith in the students was justified, is demonstrated by their pledging nearly one hundred per cent strong to the extent of ten dollars or more apiece as the initial step in the drive.

Duplication of the student's pledges from the alumni has been assured from many sources and sufficient subscriptions from outside sources are expected to match the total sum raised in that way. If necessary, sufficient money can be borrowed to allow the construction to begin early next year. The committee working under Coach

Mathews on the drive consists of Rein Jackson, Kenneth Powers, Athill Irvine, Waldo Zeller and Fred Radspinner.

As tentatively planned, the structure will be modeled after that of the West Virginia Wesleyan University, and will contain all the features of a modern gymnasium, including pool facilities.

Not only will a new gymnasium greatly assist Willamette in athletics, but it will primarily enable an effective physical educational department to be carried on for the first time.



VERN BAIN
Athletic Manager

Inasmuch as the athletic department demands a great proportion of the student body funds, the Associated Student Body, through a recent revision in the constitution, made the athletic manager a member of the executive committee. This not only gives the department a proper representation in the government of the student body, but enables the committee more efficiently to work out its yearly budget.

Football

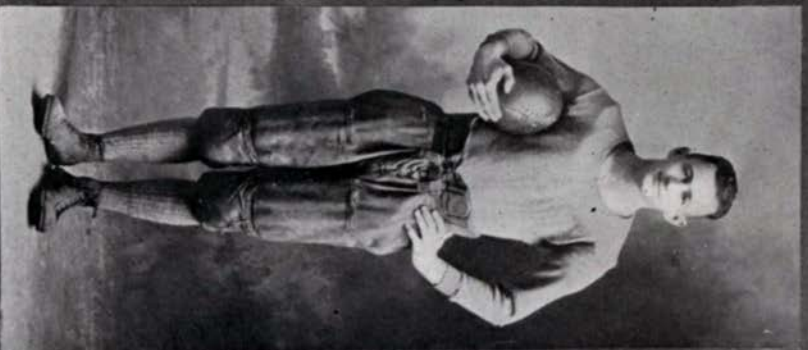

CAPTAIN
FARRY

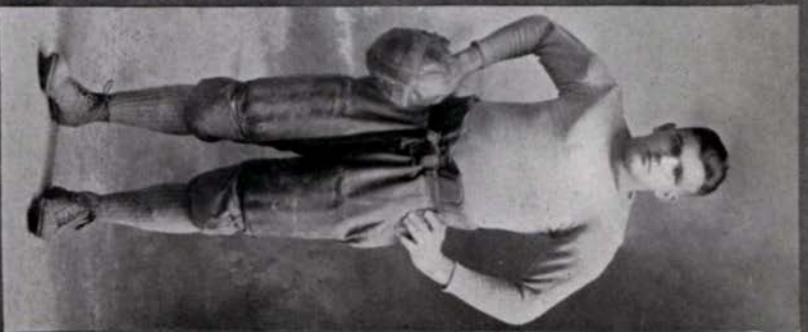

CAPTAIN ELECT
ZELLER

One hundred four

RUSSEL RAREY Left Half

When it is said of a man that he has done his best, no higher compliment can be paid him, but when a man will do all he can and then do just that much more, he has earned the glory of being famous. Such a man is "Russ." As captain of the Varsity, he led them through a remarkably successful year, playing a great game and setting an example of good, clean football that any aspiring youth might do well to follow. At left half, he was in a position to direct the team's line of play and also to display his own ability, which he always did to good advantage. He was good for his yardage and on defense never failed in breaking up the opposition's effort to gain ground.

WALDO ZELLER Right Half

This young man from out of the North has shown the world how to play football. He is beyond a doubt the shiftiest fat man who has worn the moleskin in this section for a long time. It has for the past two seasons been a custom with the gridiron enemies of Willamette to have two men detailed to watch "Fat," one to say "Here he comes," and the other to say "there he goes." He came to the school unheard of and in two years under the tutelage of Coach Mathews has developed into a star. Every one is so used to seeing Willamette make her yardage when Zeller carries the ball, that his real worth is hardly fully appreciated. However, his team mates have shown their appreciation of his ability by electing him captain of next year's Varsity, which assures us of another successful season.

One hundred six



Bird
Barnes

White
Sherwood

Nickel
Ganzans

Ramsey
Lyman

Oliver
R. Rarey

H. Rarey
Wapato

Basler
IrvineLawson

Zeller
Socolofsky

Coach Mathews
Power

NINETEEN TWENTY TWO WALTHAM

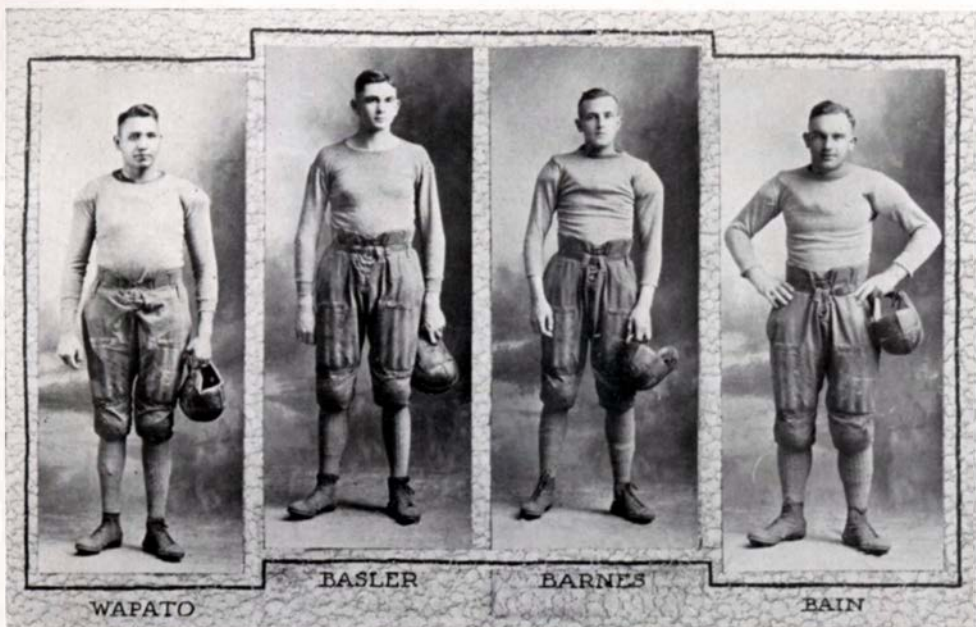

PAUL WAPATO Full
 "Give it to 'Wap'" has been the cry from the stands when a few yards were needed. This huge aboriginee has been the mainstay of the Varsity for so long that it is going to be hard to get used to being without him. No man who has not been in the school and had his faith placed in "Wap," can ever know his value and what his presence in a contest means.

LOREN BASLER Center
 It has been said that a good singer is not a success as a football player. The question arises then, how did "Baz" ever get into the Glee Club? "Baz" is a three year letter man and has played at tackle and center, and can fill either equally well. From both these positions his charges through the line have taken the fight out of many an enemy.

RALPH BARNES End
 If real stubbornness counts, Ralph wins. Eighty-eight bulldogs in as many fights cannot produce a greater display of tenacity than Barnes does in one grid battle. He has never been known to give up and argues in just the way he plays. This trait, with his lengthy proportions and solid bulk goes toward wrecking the best of interference.

VERNE BAIN Center
 Bain is rather light in the center of the line, but makes up for all he lacks in weight by lightening-like speed and barrels of fight. Opposing linesmen have been known to forget the game entirely to stop and wonder how "Beany" got through them and broke up a play. He passes nicely on offense and fills his hole like a mountain on defense.

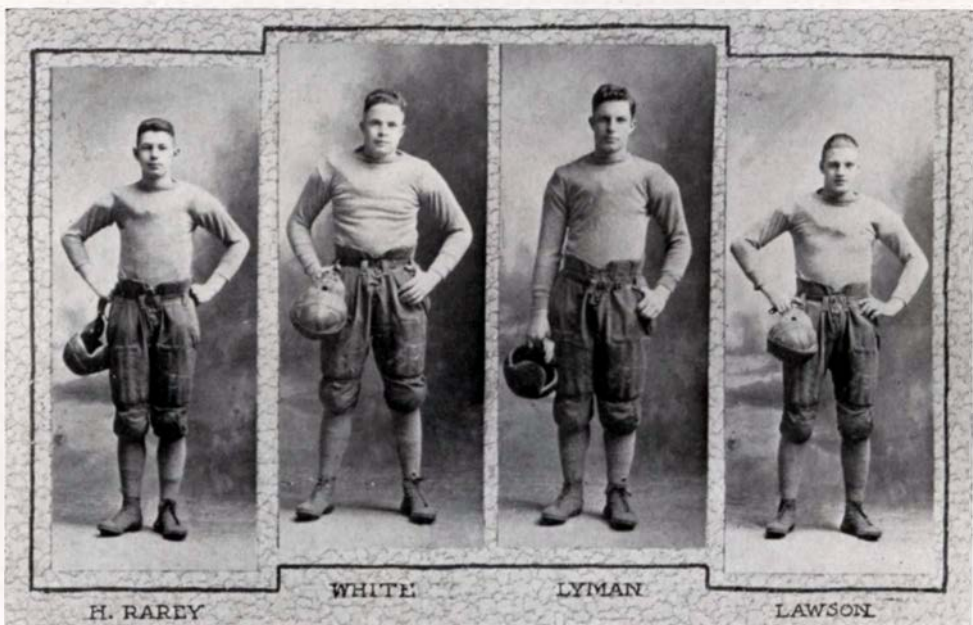

HARRY RAREEY - - - - - Tackle

Harry did not get into many games this season owing to injuries sustained in practice. In the few games in which we were fortunate enough to have his services, he loomed up like a cyclone. He has the misfortune of being a brother of the captain and therefore loses credit for a great many performances by being mistaken for Russ. He charges hard and hits 'em low.

BRUCE WHITE - - - - - Guard

"Old Man White" may be over-inclined to take his time, but he gets there just the same. No enemy back has ever been stopped behind the line that White did not have at least one hand on and generally it was he who started the stopping. We have yet to see the linesman who, with the aid of a rushing back, could dislodge White after he "holed in" on the line.

KEITH LYMAN - - - - - End

This sandy complexioned youth turned out for football for three years before he could make up his mind what position he wanted to play. He finally settled on end, and marvelous was the outcome thereof. He gained fame in the first game by breaking through Chemawa's line, taking one of their fumbles and running forty yards for a touchdown, which proved to be the winning score.

WILLARD LAWSON - - - - - Tackle

"Big Bill" the "Terrible Swede," has been an important factor in every game played in the past two seasons. As a tackle, he is practically unbeatable and no one but the men who have opposed him know exactly how much he lets out during a game. No dashing hero of anyone's backfield has ever made so much as a yard over "Bill's" bulky frame, and none have tried it without regret.

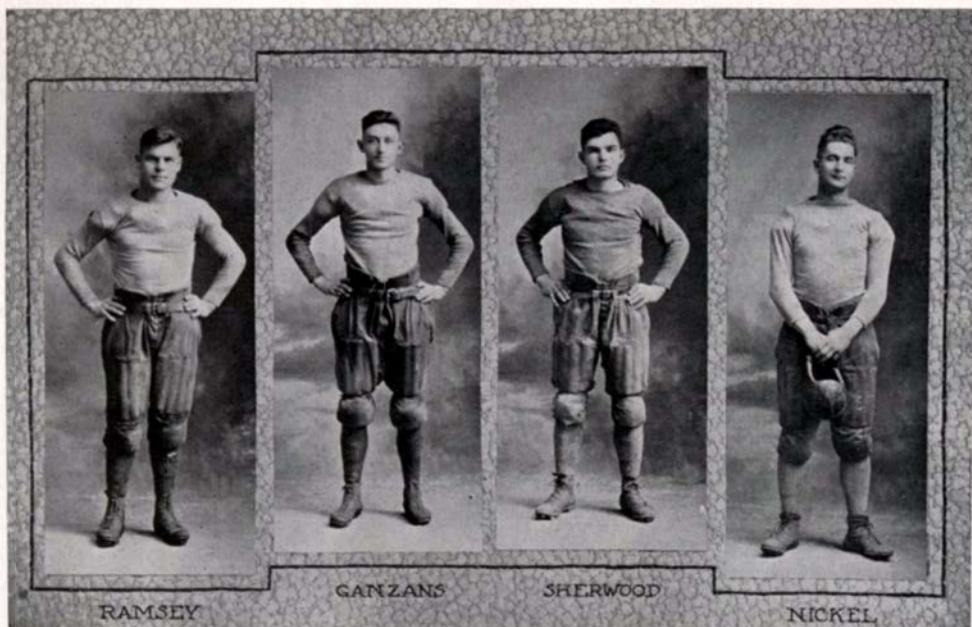

BERNARD RAMSEY - - - - - Guard
 Ramsey's greatest assets in a football game are his face and hands. His fighting face so resembles that of a bulldog, that he completely demoralizes the player opposite him. As the action starts, he makes good use of his hands, for he owns the meanest pair of punishment dealers known in these parts. Ramsey always makes a hole.

RAYMOND GANZANS - - - - - End
 This runt "Ganz," is an excellent example of what a small man can do in large company. He was told that he couldn't block and tackle, so he learned. He learned so well that he was soon showing others how it was done. Ganzans can play either quarter, half or end.

PAUL SHERWOOD - - - - - Half
 This Sherwood child has a wonderful faculty of taking the ball through the center of the line and never failing to make three or four yards. Give Paul a hole that he can put his head through and he will take the ball, the rest of the squad, the officials and half the rooting section with him.

JACOB NICKEL - - - - - Tackle
 "Jit" was so tender-hearted that it took a long time to convince him that his life calling was to play football. When he got in a game and was threatened with physical damage he turned carnivorous and how he did fight. In the fall of the year he sleeps and attends all functions in his football uniform and continually sings "This is the life."

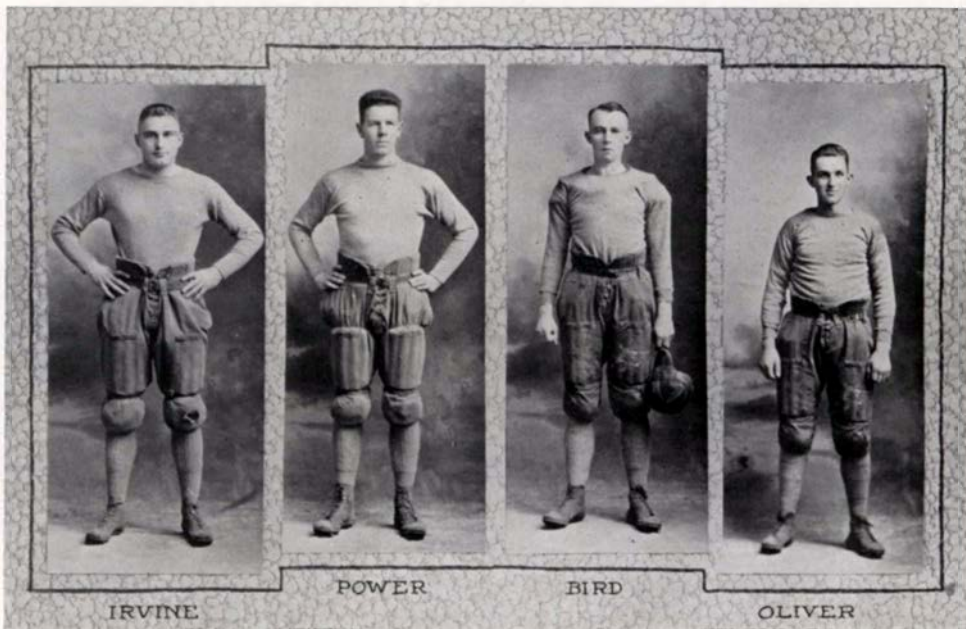

ATHILL IRVINE - - - - - Quarter
 "Tuffy" has a record that is enviable. His common boast is that he was the Bearcats water boy when Jason Lee played quarterback, and it is generally presumed that this is the reason he is so good as a field general. He is a beautiful passer, a good, consistent kicker and can always be relied upon to do the right thing just a second before the right time.

KENNETH POWER - - - - - Half
 The "Bearcats Fighting Power" otherwise known as "Horse Power," was undoubtedly the cleanest and surest tackler on the team. "Ken" is an old war horse that can be depended upon to do his share at all times, under any conditions. Like all redheads, he is a fighter through and through and can be counted on for great things next year.

RONALD BIRD - - - - - Tackle
 In the few battles in which this aspiring rook participated, he showed very brilliantly, and with another season will undoubtedly develop into a star of the first water. Having acquired a mass of red hair in his youth, he gives promise of lots of "the ole fight," and with his weight and tender years increased, he will be away out there.

GEORGE OLIVER - - - - - Guard
 George, being a Frosh, is one of our future hopes. He has shown up very well under the tutelage of Coach Mathews and great things are anticipated. He aspires to be a preacher and if he shows as much interest in that vocation as he has in the pigskin, we predict a mean future for "the Old Nick." George plays any position on the line.

1920 Football Review

The 1920 football season was the most successful one that Willamette has enjoyed for several years. Playing against teams that generally outweighed her, several pounds to the man, Willamette made more yardage in every game than did her opponents. Coupled with an offense that never failed to gain yardage consistently, was a defense that would have been a credit to any football eleven.

The opening game of the season was with the Alumni on October 9. The Alumni, composed of old-time stars, among them "Pruney" Francis, Archibald and Small, succumbed to a score of 13 to 0. This was the worst drubbing the Old Timers have taken for several years.

The following week, the team humbled the Chemawa Indians in one of the fastest and hardest fought games of the season. Willamette scored the first touchdown of the game in the third quarter after a rapid succession of line plunges. A few minutes later, a 40-yard run upon a recovery of a fumble, netted another touchdown. About a minute before the game ended, Chemawa completed a 40-yard pass for its only score.

Minus the service of Rarey, Wapato and Lawson, the team journeyed to Portland on October 23 and met the Multnomah eleven. Notwithstanding the poor officiating, it was a good exhibition of football; neither team, however, being able to score.

On November 6, Coach Mathews took his men to Forest Grove where they administered the worst drubbing that Pacific has ever received at the hands of a Willamette eleven. The Bearcats staged their most sustained offense of the year, scoring 30 first downs. Pacific was saved from a shutout by a 90-yard run upon a recovery of a fumble.

The College of Puget Sound game at Tacoma on November 13 was an easy victory for the Bearcats. The consistent offense of the team was too much for the Tacoma eleven, as the 24 to 0 score indicates.

NINETEEN TWENTY TWO WALLULAH

On Thanksgiving Day, Willamette lost to Whitman by a single touchdown. After the opening period during which the Bearcats showed themselves unadjusted to conference football, Willamette not only outfought but outplayed the Missionaries, but lack of weight kept them from scoring. The field was a sea of mud, which proved greatly to the advantage of the Missionaries, who outweighed the Bearcats more than ten pounds to the man.

With only four men lost by graduation, next year's prospects are unusually bright. An extensive schedule has been arranged, which includes games with Multnomah, Whitman, Oregon Agricultural College, and the University of Oregon.

Football scores, 1920:

Willamette	13	Alumni	0
Willamette	14	Chemawa	6
Willamette	0	Multnomah	0
Willamette	23	Pacific University	7
Willamette	24	College of Puget Sound.....	0
Willamette	0	Whitman College	7
	—		—
Total	75	Total	20

NINETEEN TWENTY TWO WALL BALL



One hundred fourteen



Caughlin
McKittrick

Doney
Jackson

Bain, Mgr.
Wapato

Logan
Rarey

Shafer
Gillette

Dimick

NINETEEN TWENTY TWO WASH STATE

Basketball

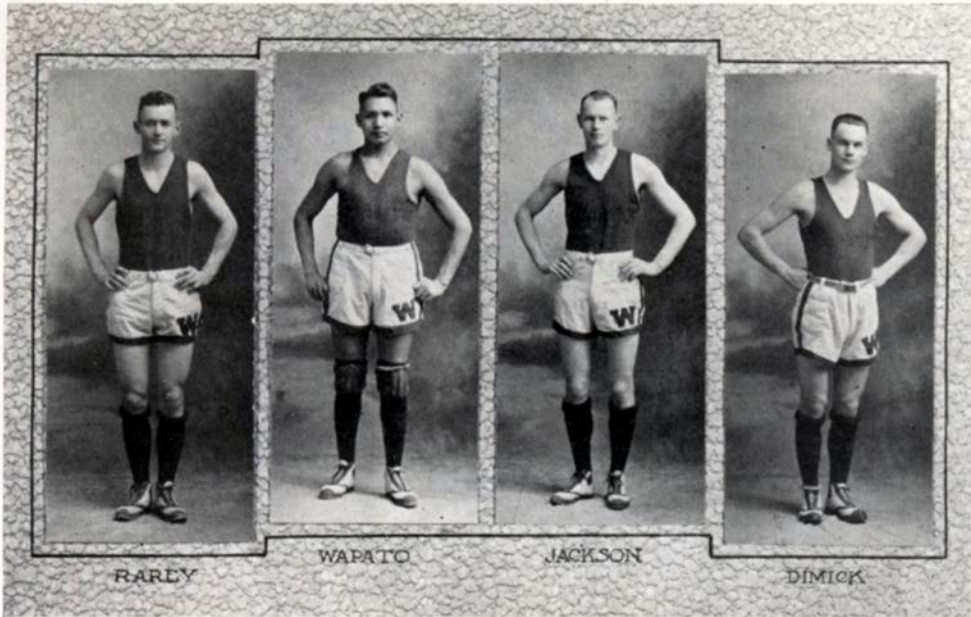

RUSSEL RAREY Guard

The final gun of the Oregon game ended "Russ's" basketball career at Willamette, with a record that any player would be proud to call his own. For two seasons Russ has held down the position of back guard for the Cardinal and Gold. Shooting long baskets from the center of the floor when the game is close is his hobby, and one that certainly adds to the thrills that spectators derive from the game.

PAUL WAPATO Forward

Bohler gave "Wap" honorable mention on his mythical all-northwest five. This is the second year that Bohler has recognized "Wap's" ability as a basketball player. Besides his ability to score, "Wap" assists in making many other shots by his accurate passing. He has finished his basketball career and has been awarded a "W" blanket for his four years of service on the team.

REIN JACKSON Center

"Jack" is another Bearcat who received honorable mention for Bohler's mythical quintet. Although not qualifying for the pivot position in Bohler's estimation, Jack shot more baskets than H. Latham, Bohler's choice, in the four games of the Oregon series. The honor of scoring the most baskets from the field goes to "Jack," with a total of 48. He has played his last game for Willamette and was also awarded the coveted "W" blanket.

RAMON DIMICK Guard

"Squint" has all the qualifications that make an all around guard. He can shoot, pass, and dribble with the best of them, but his outstanding ability is his skill in taking the ball from a player dribbling down the floor. "Squint" is the only one on the squad that has played every minute in all the games. He will undoubtedly be the mainstay of the Bearcat defense next season.



BRYAN MCKITTRICK Forward
 "Mac" can play either forward or guard with ease, and his ability to shoot long or short ones from any position makes him especially valuable. Besides his skill in shooting from the floor. "Mac" can convert fouls with the best of them. Injuries kept him out of a large percentage of this season's contests. This was "Mac's" fourth season and the coveted "W" blanket has been awarded him for his services.

CLARENCE GILLETTE Forward
 This is "Jete's" second season on the Varsity, but one that will make him long remembered in the hearts of Willamette sports lovers. "Jete" held the honor of being high point man this season and also being the fastest and premier floor man of the squad. Converting fouls is another one of his hobbies. Next year other conference forwards will have to step to keep him off the "mythical five."

HUGH DONEY Forward
 Hugh's playing during the past year marks him as one of the best bets for next year's Varsity. His three years' experience on the "scrubs," coupled with his speed and ability to shoot from any angle on the floor should keep the best of guards busy next year.

EARL SHAFER Forward
 "Earl," being a Freshman, was not expected to win a place on the team, but his playing this year marks him as a "comer" for next year's quintet. Besides being a good floor man, Earl can shoot both from the floor and from the foul line.

The Basketball Season of 1920-1921

With six letter men, veterans of several seasons, back in harness, a most successful season, unequalled in the annals of basketball history in Willamette University, was freely predicted for the defenders of the Cardinal and Gold. Although the Bearcats failed to achieve the supreme honors, to-wit—the Northwest Conference championship, yet withal, they won the indisputable distinction of being worthy foes.

Coach R. L. Mathews opened the season with a veteran machine composed of the following men: Jackson, center; Wapato, McKittrick and Gillette, forwards; Dimick and Rarey, guards. Out of this sextet of sterling performers, Jackson, Wapato, McKittrick and Rarey had seen three years' service under the tutelage of Coach Mathews, while Gillette and Dimick were veterans of one season.

On January 14th, the Bearcats were pitted against O. A. C. in the opening game of the Conference season, which the Cardinal and Gold defenders won by the score of 27 to 26, and repeated the victory four days later at Corvallis, when the Beavers fell, 36 to 19. The Beavers were helpless before the weird and accurate passing of the Bearcats, who not only played with a deadly precision, but garnered field goals from all angles of the court.

On January 21st and 22d, by airtight defensive tactics, the University or Oregon five was able to win a double victory of 27 to 22 and 21 to 16 over the Bearcat machine. Both games were keenly contested—real battles between two strong teams, with the passing of Coach Mathews' men claiming the feature of the two-game series. On February 5th, the Multnomah winged-M quintet was an easy victim for the Bearcats, losing by the one-sided score of 38 to 14.

The Willamette five left Salem on February 11th on a ten-day tour, playing Multnomah that evening in Portland, winning with a score of 26 to 20, after a stubborn opposition by the clubmen.

The University of Idaho quintet defeated Willamette on February 14th, at Moscow, 20 to 17.

Two heart-breaking games were dropped by the Bearcats to the Whitman five by the scores of 13 to 11 and 17 to 11. The Bearcats excelled in general floor-work, completely out-passing the Whitman team, but suffered defeat due to lack of precision in converting free-throws. Superior basket shooting and apparent uncanniness gained from collegiate experience, returned the Walla Walla "Y" team victors on February 17th, in the third game at Walla Walla, by the score of 40 to 21.

Gonzaga University, of Spokane, dropped two games to the Bearcats by 30 to 29 and 24 to 16, in the last two games of the tour.

After a two-day rest from the tedious tour, the Bearcats met University of Idaho, in a return game, losing the game by the scant margin of 19 to 18. Apparently the Bearcats had not fully recovered from the effects of the trip, for, although their checking was up to par, many chances were wasted. Idaho proved to be a team, clever in the art of passing, elusively advancing the ball until a goal was imminent, and incidentally was the only team to shade the Bearcats at their own game. If revenge is sweet, Whitman proved to be the delectable morsel for the Bearcats when they dropped two games on February 24th and 25th to the Methodists by 25 to 16 and 21 to 13. The Bearcats played with a vim and dash in this series that made victory a certainty, forcing the Whitmanites to gather tallies by long distance shooting and free throws. Due to close checking, Willamette's goal was never in danger.

NINETEEN TWENTY TWO WALLUATI

The classic games of the season proved to be the contests with University of Oregon, at Eugene, on March 4th and 5th, which the Bearcats dropped by the scores of 25 to 21 and 26 to 25. Both games were bitter struggles, replete with good plays, superb basket shooting, close checking, and both teams traveling at top speed, causing the outcome of the game to be held in suspense until the final shot from the timer's gun. The games between these two teams was a fitting close for the Conference season.

Considering the fact that this was Willamette's second season in the Northwest Conference, the season may well be adjudged a success, as the Bearcats won the praise of the fraternity composing the Conference circuit, and everywhere were greeted as a formidable team. The Bearcats suffered their defeats by narrow margins, five points being the greatest measure that separated her from victories. On several occasions she sipped the bitter dregs by margins of a lone tally. Inability to convert free throws contributed largely to the reverses of the team.

1920—BASKETBALL SCHEDULE—1921

Dec. 15, 1920—at Silverton	Willamette.....	32—Silverton	19
Dec. 18, 1920—at Newberg	Willamette.....	16—Newberg	24
Jan. 7, 1921—at Dallas	Willamette.....	23—Dallas	24
Jan. 14, 1921—at Salem	Willamette.....	27—O. A. C.....	26
Jan. 18, 1921—at Corvallis	Willamette.....	36—O. A. C.....	19
Jan. 21, 1921—at Salem	Willamette.....	22—U. of O.....	27
Jan. 22, 1921—at Salem	Willamette.....	16—U. of O.....	21
Feb. 5, 1921—at Salem	Willamette.....	38—Multnomah	14
Feb. 11, 1921—at Portland	Willamette.....	26—Multnomah	20
Feb. 14, 1921—at Moscow	Willamette.....	17—U. of Idaho.....	20
Feb. 15, 1921—at Walla Walla	Willamette.....	11—Whitman	13
Feb. 16, 1921—at Walla Walla	Willamette.....	11—Whitman	17
Feb. 17, 1921—at Walla Walla	Willamette.....	21—Wa-Y team.....	40
Feb. 18, 1921—at Spokane	Willamette.....	30—Gongaza Univ.....	29
Feb. 19, 1921—at Spokane	Willamette.....	24—Gongaza Univ.....	16
Feb. 22, 1921—at Salem	Willamette.....	18—U. of Idaho.....	19
Feb. 24, 1921—at Salem	Willamette.....	25—Whitman	16
Feb. 25, 1921—at Salem	Willamette.....	21—Whitman	13
Mar. 4, 1921—at Eugene	Willamette.....	21—U. of O.....	25
Mar. 5, 1921—at Eugene	Willamette.....	25—U. of O.....	26

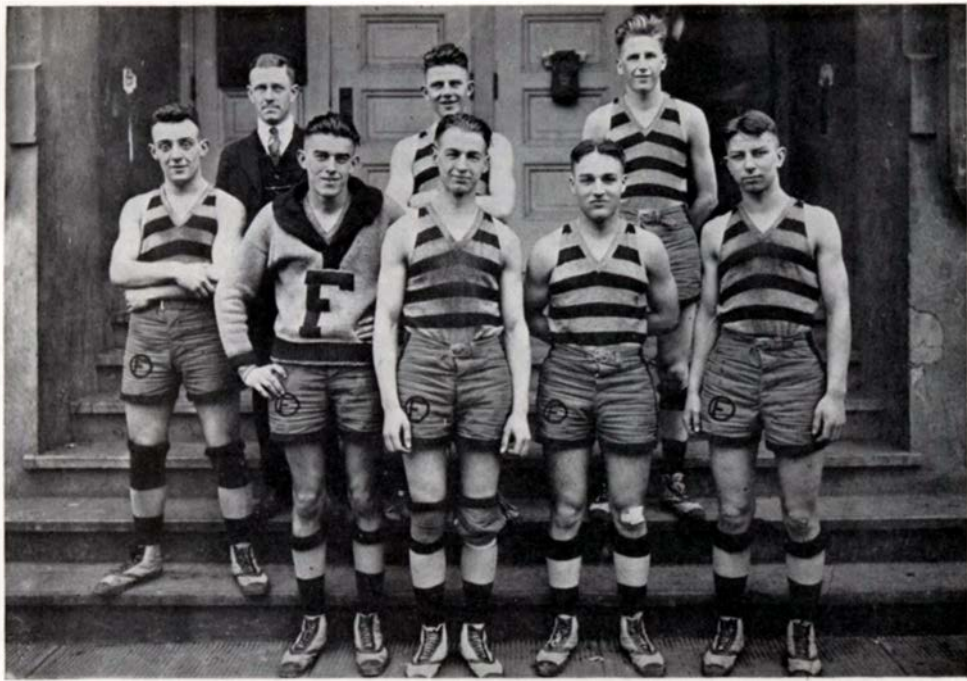

State Interscholastic Basketball Tournament

Twelve of the leading high school teams in Oregon were invited this spring to participate in the annual State interscholastic basketball tournament, conducted by Willamette University. After three days of strenuous and thrilling play, Franklin High School, Portland interscholastic champions, succeeded in vanquishing the other contenders and taking the State title for 1921. The final game, played the evening of March 12, brought together the Portland quintet and Salem, last year's titleholders; the latter, although staging a great exhibition of basketball, were unable to withstand the clever Franklin offense, losing the title by a 26-19 score.

The other schools represented in the tournament, each boasting the best team in its section of the State, were: Astoria, McMinnville, Bend, Woodburn, Marshfield, Heppner, Eugene, Ashland, Baker and Mollala.

Following the championship game, R. L. Mathews, Willamette coach, who was general manager of the tournament, selected the official all-state quintet: King and Hobson, Franklin, forwards; Brosterhaus, Bend, center; Ashby, Salem, and Ridings, Mollala, guards. The second team for 1921 is composed of McGinnis, Marshfield, and Staley, Salem, forwards; Gosser, Salem, center; Fielder Jones, Franklin, and Max Jones, Salem, guards.

Willamette University has conducted the state tournament for the last two years, and the 1921 results were even more satisfactory than those of last spring. Notwithstanding the huge financial risk, the three days' tourney was successful in every way.

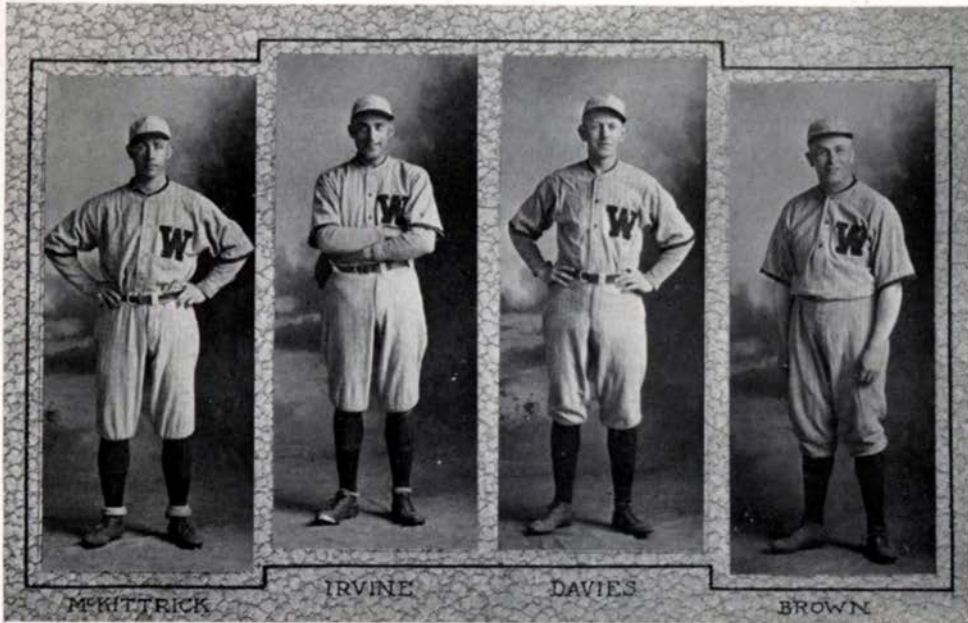

BRYAN MCKITTRICK

First Base

For the third year "Mac" has held down the keystone sack and played errorless ball. His work was a foundation for the fastest college infield in the Northwest. The valiant ex-captain fields his own position faultlessly and converts many a bad throw into a putout.

ATHILL IRVINE

Third Base

"Tuffy" is without doubt the star of the club. He seems to be made for the left corner of the infield and the ability he shows in fielding bunts and baseline drives puts him in a class by himself. In his position of lead-off man, he always keeps the pitchers worried and draws lots of passes as well as hitting safely for a good average.

LAWRENCE DAVIES

Second Base

"Senor" is an infielder who works like lightning, and who has operated around second base for three years. The nickname "Bum-bounce" doesn't indicate a tendency to alibi, but merely means that the "young fellow" takes the game seriously.

CAPTAIN PAUL BROWN

Catcher

A reliable, non-spectacular backstop. He not only allowed a minimum of passed balls under the delivery of our none too accurate slab staff, but put the fear of his arm into the hearts of all would-be base stealers, and directed the defensive work of the team like a professional.

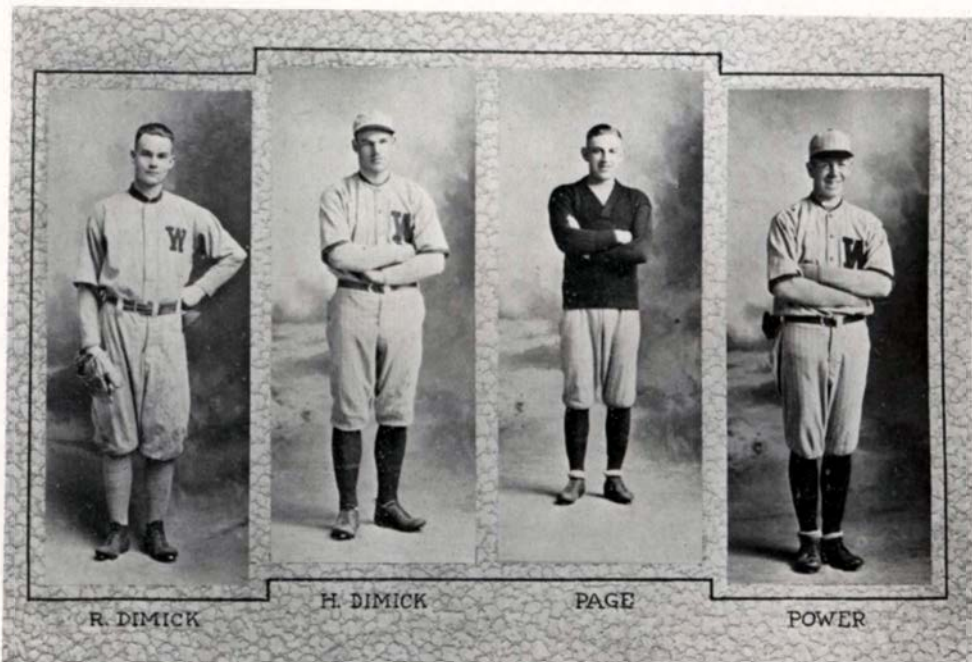

RAMON DIMICK - - - - - Outfield

The Bearcats' only "southpaw" is a most clever fielder as well as a dangerous hitter. His ability to crack 'em out in a pinch is uncanny and his hits are always hard and difficult to handle. Injuries kept him out during the latter part of the season and his loss was sorely felt by the club.

HAROLD DIMICK - - - - - Pitcher

"Big Dim" finished his third year on the team with an enviable record as an all around ball player. He has occupied every position on the field at some time while playing for Willamette, which says much for his spirit of willingness and self-sacrifice. He is also a dangerous slugger.

LYLE PAGE - - - - - Short Stop

This calm jurist was the most dangerous man with the willow on the squad. He acquired an average of one safe hit in each game, and most of them were for extra bases. In addition he handled his position cleverly, covering a large territory and often bringing the crowd to its feet with a remarkable exhibition of fielding.

KENNETH POWER - - - - - Outfield

"Ken" looks good in any position on the team, but his speed and fielding of high ones anchored him in the right garden. He has a hook slide that is the envy of his team mates, making him dangerous on the bases. Batting from the port side, he always hits unless the man on the mound sees fit to pass him, which is often the case.

NINETEEN TWENTY-TWO WALL ULATI

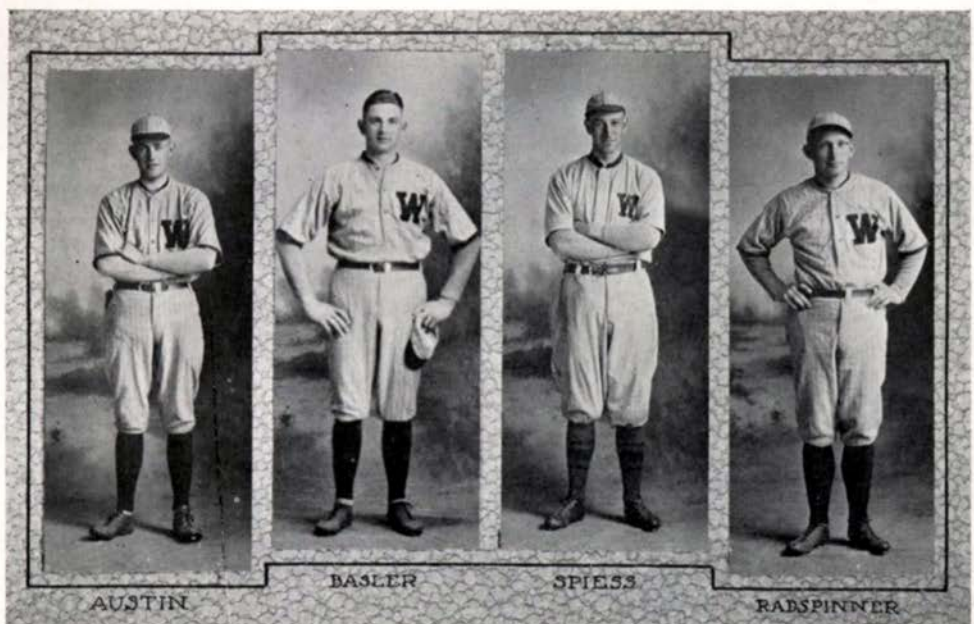

LELAND AUSTIN - - - - - Left Field

Although not the hardest hitter in the conference, "Percy" was a mighty valuable man on the club. He ran bases well and the way he covered his territory in left field kept the score on an even basis and saved the day many times.

LOREN BASLER - - - - - Utility

"Baz" is modest about his baseball prowess, thinking himself better suited to a rougher if not less difficult game. Nevertheless, he was a valuable man in the outfield or behind the bat. He often played the role of pinch-hitter.

HENRY SPIESS - - - - - Pitcher

Development of a sore arm in the early part of the season kept "Heinie" off the slab the greater part of the season. However, he worked fine whenever his arm permitted and proved of great service to the team.

FRED RADSPINNER - - - - - Outfield

This son of Indiana showed up well for his first year in college baseball. He is fairly fast and fields well. In another year he will no doubt produce the goods necessary to land a regular berth. Being the only Frosh on the team, he qualified as an excellent bat-boy.

1920 Baseball Review

With seven veterans to form the team's nucleus, the baseball season looked exceptionally bright at the start. Aided by some promising new material, Coach Mathews gathered together a squad which offered excellent prospects for a championship team. However, experienced pitchers were sadly lacking. With an early and continued presence of Jupiter Pluvius in the first part of the season, regular practice was impossible and the opening of the season was delayed until the middle of April.

The season opened with a defeat at the hands of the Oregon Agricultural College nine, by a score of 10 to 1. Keene held the Bearcats to two hits, while the Aggies hit the ball freely, driving two pitchers from the box. The following day the teams journeyed to Corvallis, and again the Aggies were victorious, winning 7 to 0. The team was helpless before the pitching of Hughes, who allowed but three hits.

The next team to be met was Stanford, who stopped off long enough at Salem to win two games. The first contest was marked by free hitting and erratic playing on the part of both teams, but Stanford's ability to make its hits count, won for them the honors. Bases on balls was the cause of the second defeat, as none of the Bearcats' pitchers seemed able to locate the plate, and 15 passes were given.

The game with Pacific on April 30 was a free-for-all slugging fest with Willamette as the worst offender. Bunching their hits, the Bearcats won by the score of 13 to 4.

On the 29th of April, the team met the Chemawa Indians at the Indian School. The game was nip and tuck from start to finish and it was not until the Indians staged a sensational ninth inning rally, that the Bearcats were finally defeated by the score of 4 to 3.

As a Junior Week-End attraction, Willamette encountered the Multnomah Athletic Club nine. This apparently was an off day, for the team went poorly, playing an erratic game and making all sorts of blunders and bobbles. Jackson and McKittrick were both driven from the box and the Portland team won handily.

Journeying to Forest Grove for its next game, the team defeated Pacific University 6 to 1. Dimick was invincible and held Pacific to two hits. Backed by excellent support and hard hitting, the game was never in doubt.

The season ended with a return game with Multnomah at Portland, the Athletic Club winning 4-3. It was a splendid exhibition of baseball and was a credit to the team in spite of the loss.

NINETEEN TWENTY-TWO WALL ULATH



1920 BASEBALL SEASON

O. A. C.....	10	Willamette.....	1
O. A. C.....	7	Willamette.....	0
Stanford	9	Willamette.....	5
Stanford	7	Willamette.....	1
Pacific	4	Willamette.....	13
Chemawa	4	Willamette.....	3
Multnomah	14	Willamette.....	4
Pacific	1	Willamette.....	6
Multnomah	4	Willamette.....	3



NINETEEN TWENTY-TWO WALLULATI





NOBLE MOODHE

"Nibs" is the most finished racquet artist who has worn the "W" for years. Speedier players have been known, but never a more steady one. He has the exact range on every spot in the court. Moodhe uses his head every minute, and woe be unto the player who tries to put any sensational stuff past him.

HUGH DONEY

When it comes to speed, Hugh is all there. His serve comes over like a shot. All great artists have their off days, and Oregon was just lucky enough to meet Willamette in tennis when Doney was not going so well as usual. But even at that, his opponents had to play some real tennis in order to beat him.

MARY FINDLEY

For five years Mary has represented Willamette in women's tennis, and during those five years she has never once tasted defeat. Mary is a modest girl, but we are not modest about her. We do not hesitate to say that there has never been another woman collegiate tennis player in the Northwest with a record like hers.

Tennis

Tennis is not considered a very exciting sport by most fans, but the most thrill-hardened of rooters would have had to hold his breath occasionally during the matches last Spring. Moodhe had never encountered a college player who could give him a run for his money until he came up against Brown in the Willamette-Oregon tournament at Salem. A week before "Nibs" had beaten Prescott, a University of Oregon professor, who was rumored to be even better than Brown. Moodhe ran up quite a lead on Brown at the start, having 5-2 and point-set before his opponent was fairly started. Brown pulled himself out of this hole, however, and then the real excitement began. The goddess of fortune flew back and forth for an hour or more. "Nibs" finally took the set, but not until he had several times come within a hair's breadth of losing it. But the next two sets, and with them the match, went to Brown. Brown had point-match seven consecutive times before he at last made the grade.

Doney was also beaten in this tournament, his opponent being Westerman, but Mary Findley took a fall out of the Lemon-Yellow when she defeated Marjorie Kay in women's singles. The men's doubles and the mixed doubles both went to Oregon.

The tournament at Eugene a week later went much the same way. Moodhe again gave Brown a hard rub, but was unable to defeat him. Doney went down to defeat before Smith, Miss Findley defeated Miss Slotboom, and Moodhe and Doney were beaten by Smith and Westerman. In the mixed doubles, however, the Willamette aggregation staged a comeback, winning two straight sets.

The scores of the tournaments played were as follows:

AT EUGENE

Moodhe defeated Prescott	8-6, 7-5
Laremore defeated Doney	6-4, 6-0
Moodhe and Doney defeated Laremore and Warner.....	6-2, 6-3

AT SALEM

Brown defeated Moodhe	9-11, 6-3, 8-6
Westerman defeated Doney	6-4, 6-1
Miss Findley defeated Miss Kay	7-5, 3-6, 6-3
Westerman and Smith defeated Moodhe and Doney.....	6-2, 6-1
Smith and Miss Kay defeated Moodhe and Miss Findley.....	7-5, 1-6, 6-4

AT EUGENE

Brown defeated Moodhe	6-3, 7-5
Smith defeated Doney	6-3, 6-2
Miss Findley defeated Miss Slotboom	6-3, 6-8, 10-8
Smith and Westerman defeated Moodhe and Doney.....	6-0, 5-7, 6-2
Moodhe and Miss Findley defeated Brown and Miss Slotboom.....	6-4, 6-4



Patton
Warren

Callow
Caughlin

Sargent
Shafer

Oliver
Jones

McKittrick Coach
Logan

The Freshman basketball squad did not play many games, but nevertheless must be recognized as a strong team, if only because of their winning the class championship. In the game against Company "M," the initial contest of the season, the Rooks almost ran themselves to death. The first game with O. S. R. N. team was similar. Salem High took the first win away from the first-year men and Tillamook High threw them a scare by submitting to a one-point defeat. In the interclass series the Rooks won the championship by defeating the Juniors in the final game. The scores for the 1920-1921 season were as follows:

W. U. Freshmen.....	51	Company "M"	6
W. U. Freshmen.....	57	O. S. R. S.....	8
W. U. Freshmen.....	8	Salem High	25
W. U. Freshmen.....	16	Tillamook	15

The Doughnut League

As a means of developing the hidden basketball talent the Doughnut League is organized by the interclass rivalry committee. The league in the last year consisted of ten teams. These teams each playing every other squad, delivered for the amusement and mystification of the onlookers, a total of ninety games. A quintet composed of Bain, W. Lawson, Ellis, W. Zeller, and little Rodney Alden, with Axi Dent as bench warmer and custodian of the towel, won the championship, and with it the free fussing expedition which is tendered by two of Salem's great-hearted business men.

As to the brand of basketball displayed, the least said about this the better for all concerned. However, some of the various phases of the game as interpreted by these nightly gladiatorial combats are worthy of mention and explanation. It is always a mystery to a newcomer why the word "dough" is added to the title. Some of us who have weathered two seasons of the league's existence have doped it out that this word is inserted because dough is soft, and anyone who has a soft spot somewhere in his hat-rack is eligible to participate in the league's activities.

The principle of these contests is to let the football season merge gradually into track and baseball. Points are given to those fortunate enough to play the entire season and escape without a scratch. No one has been able to accomplish this feat to date. Some men may claim that they have come through sound in body but they never mention the fact that their consciences are sore for the dirty swats they have delivered to a worthy opponent at some time when the conflict waxed hot and there was a mix-up or a mad scramble for the much-coveted leather globule.

Some of the players have developed wonderfully along certain lines. Ken Power was known to have taking ways and has many times in his past slickered his playmates out of marbles and chalk, but his experience in manipulating one Junior team so that it became two and even staged a game with itself, has made him feel that Ponsi was a piker. Then, too, some of the Frosh learned so much about the manly art of self-defense that since the league season ended they will no longer run and jump into the millrace, but must be thrown in.

The league was a huge success, and more of the students should turn out to witness the games. No admission has been charged yet, nor is it likely that there will be, but there is a possibility that one may be called upon occasionally to donate for flowers.

Interclass Rivalry



In the fall of 1920, Interclass Rivalry was begun with the cross country run. The course was set for two miles and on Thanksgiving Day, before the football battle with Whitman College, the race took place. Gillette, a Junior, took first place, but was unable to win the meet for his class. The Seniors captured the prize.

In the first week of March, after the close of the Varsity basketball schedule and those participating in the "Doughnut League" had done with their clawing and scraping, the inter-class series took form. After the end of the series of six games the Juniors and Freshmen were tied for first place while the Seniors and Sophomores were tied for the cellar position. Another game was staged between the Junior and Freshman teams, which proved to be the most exciting of them all. In the last few minutes of play the Frosh aggregation caught up with

their older brothers and plunked a few extra baskets which proved them to be the winner of the basketball series. Following is the personnel of the class teams:

Senior—Davies and Fisher, forwards; Basler, center; Bennett and Socolofsky, guards; Lyman, spare.

Junior—Irvine and Harra, forwards; Doney, center; Barnes and Power, guards; Pollock and S. Sackett, spares.

Sophomore—Ellis and Ganzans, forwards; W. Lawson, center; Notson and Richards, guards; Robbins and Gillette, spares.

Freshmen—Shafer and Jones, forwards; Logan, center; Caughlan and Oliver, guards; Warren and Callow, spares.

The interclass track meet was held the last of April, and in this, the Seniors amassed a lead of 16 points over their nearest competitors. A score of 51, including four first places, was accredited to the winners. The Sophomores gained second place. Rein Jackson, senior performer, was the high scorer of the meet, capturing a total of 19 points; taking first in the 220-yard dash and the 440-yard dash, and second in the 100-yard dash, the high jump and the shot put. Irvine, Ganzans, Lawson and Logan all won at least two first places during the day, the latter taking a majority of points for the Freshmen.

The interclass contests in tennis are to be played later this spring. The Juniors have a good chance to win these matches.

The final score of each class is shown by the following record:

	Seniors	Juniors	Sophomores	Freshmen
Cross Country	5	0	1	3
Basketball	1/2	3	1/2	5
Debate	5	1/2	3	1/2
Freshman Glee	3	0	5	1
Oratory	1	3	5	0
Track	5	1	3	0
	<hr/>	<hr/>	<hr/>	<hr/>
	19 1/2	7 1/2	17 1/2	9 1/2



Girls' Basketball

Through a need foreseen by many girls of the University, a Women's Athletic Association was formed in the fall of 1920, for the promotion of sports among the women of Willamette. This organization is responsible for the girls' basketball team which represented Willamette this year.

It has been many years since a co-ed team has represented Willamette in any athletic contest, save tennis. So it is expected that the games played this year are a fore-runner of an interesting season next year. The prospects for next year are good, as all of the players are expecting to return, and a strong team should represent Willamette.

A challenge from Oregon Agricultural College was accepted and the game was played on the Willamette gymnasium floor on February 19, while a week later Newberg High School traveled to Salem. The first contest was an easy victory for the Oregon Agriculture College team. Completely outplaying the Willamette girls by their excellent passing and superior team work, they won by a large margin. In the second game the high school girls were easily defeated by the Willamette sextet. The girls displayed a greatly improved game over that of the previous week and earned a well deserved victory. The feature of this game was the phenomenal foul shooting of Alice Sykes, who converted twelve out of fifteen throws.

NINETEEN TWENTY-TWO WALLBALL



FLEGEL

SYKES

CHATTIN

THOMPSON

MONTAGUE

ROBBINS

ROBINSON

VAN SLYKE

BUREN

BRAINERD



Day Socolofsky Lyman Rarey, R. Doney Sherwood White Jackson Gillette White Irvine Barnes Coach Mathews Wapato Rarey, H. Ganzans Powers Basler Nickel Ramsey Vinson Basler Lawson Moodhe Zeller Davies Fisher

Members of the "W" Club

Football

Athill Irvine
 Russell Rarey
 Paul Wapato
 Williard Lawson
 Waldo Zeller
 Loren Basler

Edwin Socolofsky
 Henry Speiss
 Willis Vinson
 Lester Day
 Ralph Barnes
 Raymond Ganzans
 Keith Lyman

Bernard Ramsey
 Paul Sherwood
 Jacob Nickel
 Verne Bain
 Bruce White
 Kenneth Power

Basketball

Paul Wapato
 Bryan McKittrick

Rein Jackson
 Russell Rarey

Ramon Dimick
 Clarence Gillette

Baseball

Bryan McKittrick
 Loren Basler
 Paul Wapato

Lawrence Davies
 Ramon Dimick
 Robert Story
 Henry Speiss

Kenneth Power
 Athill Irvine
 Lyle Page

Track

Robbin Fisher

Athill Irvine

Tennis

Noble Moodhe

Hugh Doney



Crown Prince Fergie

Yell King Jeter

Rallies

As a king is not a king without his sceptre, so is an athletic activity incomplete without noise—Thus we find it at Willamette. Under the leadership of Yell King Gillette, several very successful rallies were staged during the past season. Two of these stand out as among the best ever held at W. U.

The first big rally took place the evening of the Freshman bonfire—the night before the annual M. A. A. C.-Willamette football game. The bonfire of this year was the best in the history of the school. Much credit must be accorded to Earl Shafer, who, with his willing band of "rook" assistants, accumulated a pile of boxes and timber that, when kindled with twenty gallons of fuel oil, blazed up in a flare of light such as Sweetland Field had never before witnessed.

An added attraction of the evening, and one greatly appreciated by the Student Body, was the initial presentation of the Varsity Band, which, under the direction of bandmaster Edwin Payne, favored the assembly with several lively numbers. Professor Franklin gave a short talk on "Athletic Training," and Yell King Clare Gillette and Crown Prince Verne Ferguson led in Varsity yells and songs. Upperclassmen and those of experience about the campus pronounced the rally as the best ever held here.

The second big rally, the culminating event of the year, appeared in the form of a huge parade, advertising the Willamette-Whitman Thanksgiving gridiron classic. Led by the Varsity Band, the parade passed down State street and through the business district of the town, terminating at the old "stamping grounds," the corner of State and Liberty, where yells were yelled and songs were sung.

Among the main features of the parade was a Jersey cow, on which was the sign, "This is no bull. We will beat Whitman." The football men, riding in cars, preceded the boys, who were uniquely attired in pajamas. The girls, dressed in gay costumes and carrying Japanese lanterns, formed a very effective rear guard.

NINETEEN TWENTY-TWO WALL UPATI





SPRING FETES

Margaret H. L. 1912

Freshman Glee



EARL SHAFER
Manager

The numeral of the class of '23 will be the first to adorn the silver clasp of the new permanent glee pennant, with its cardinal background, gold lettering and big Willamette seal, as a result of the Sophomores being awarded first place in the annual song contest. The words and music of their song "Willamette Fight," were composed by Miss Bruce Putnam. This marks the third successive year in which a Sophomore class has been victorious. The Seniors carried second honors in "Bend the Knee," words by Maurice Lawson, music by Loren Basler; while the Freshmen scored third place with "Cheer Willamette, Cheer," words and music by Audred Bunch and Byron Arnold respectively. For the Juniors the words were written by Emma Shanafelt and Lester Day, while the music was composed by Eva Roberts. The song leaders of their respective classes were Edwin Socolofsky, Benjamin Rickli, Vern Ferguson and Avery Hicks.

This unique custom, initiated by the class of 1912, in their Freshman year, has proved of wonderful value to our school life, and has come to be one of the great events of the college year. The management is in the hands of the Freshman Class, who have thus an opportunity to prove their ability in the musical world, as well as to show their originality in decorating the armory. In order that there might be a variety of songs, the student body at the beginning of each school year decides upon the type to be submitted. This year's was to be a rally song. As the words and music must both be original within the classes, a splendid opportunity is presented for the exercise of individual talent and ability. Every member is expected to take part in the rendition of their respective song and this is the one occasion of the year when the townspeople are privileged to see the entire student body of Willamette at their best. It is on this occasion that the Seniors make their initial appearance in caps and gowns, thus lending dignity to the occasion. With the addition of four songs annually, Willamette is fortunate in having a valuable collection of songs which are becoming more and more interwoven into the life of the campus.

The songs are judged on the following points: Music, words, rendition and adaptability.



Sophomores, Winners of the Glee

Willamette Fight

We are here to fight for Willamette,
And the Bearcats with courage so bold,
While our hearts are exalted with praises
Let us hail to the Cardinal and Gold
Fight, fight, fight!
Rally for our dear old Willamette,
Raise the score to fame,
Bring forth to us the victory;
We're here to win the game.

With the grit and the pep of the Bearcats,
Our fervor shall carry the day,
And the fight of our warriors shall send them
In triumph away from the fray,
Fight, fight, fight!
At them Bearcats, victory's awaiting
For fighters that never say die.
Stand firm your ground for W. U.
And shout the victor's song.



EVELYN I, QUEEN OF MAY

One hundred forty-two



NINETEEN TWENTY-TWO WALTHAM



BENJAMIN RICKLI
Manager

Program
MAY DAY AND JUNIOR WEEK-END
FRIDAY, MAY 7

12:00-2:00 P. M.—
Ringing of Historic Old Bell.
Address of WelcomePresident Doney

2:00 P. M.-3:30 P. M.—
I. Coronation of Queen Evelyn I.
Governor Olcott, Master of Ceremonies.
II May Dances.

3:30 P. M.—
Interclass Tub Race in the Mill Stream.

4:00 P. M.—
Freshman-Sophomore Push Ball Contest (Athletic Field).

8:15 P. M.—Junior Play.
"Lady of Lyons" (Grand Opera House).

SATURDAY, MAY 8

6:30 A. M.—
May Morning Breakfast on Campus, served by Y. W. C. A.

10:00 A. M.—
Tennis Tournament—University of Oregon vs. Willamette.
Campus Stunts.
Music at Chresto Halls

2:00 P. M.—
Freshman Green Cap Stunt (Athletic Field).

2:30 P. M.—
Freshman-Sophomore Tug-o-War Across Mill Race.

3:00 P. M.—
Baseball—Multnomah Club vs. Willamette.

8:15 P. M.—
"Yokohama Maid," Opera—Grand Opera House.
Dr. John R. Stites, director.

SUNDAY, MAY 9

4:00 P. M.—
W. U. Vesper Service, First M. E. Church—Speaker, E. E. Gilbert, D.D.

NINETEEN TWENTY-TWO WALLUETATI

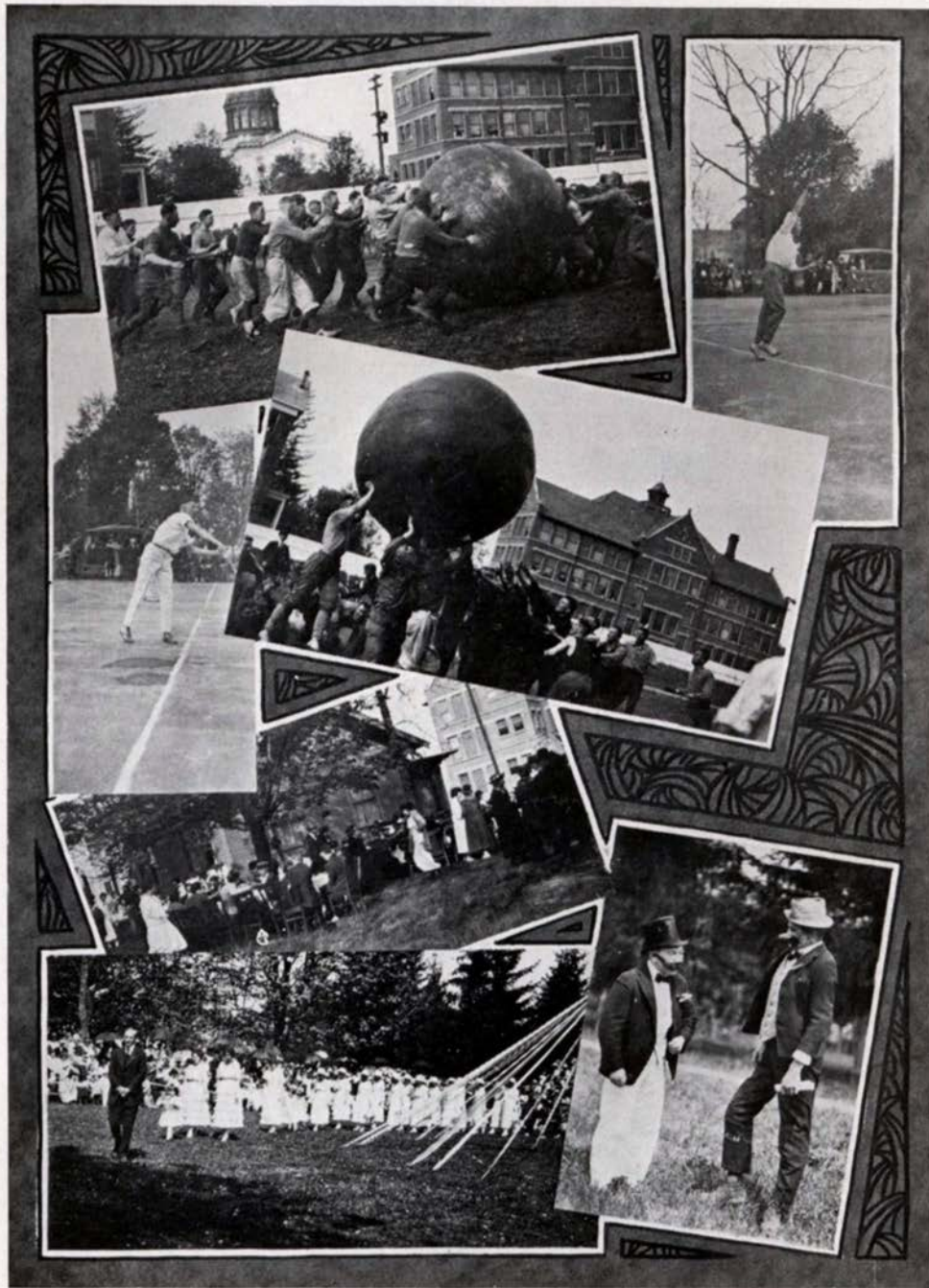

1920 Commencement Exercises

Sunday, June 13—

- 11:00 A. M.—Baccalaureate Sermon.....Pres. Carl Gregg Doney
- 3:00 P. M.—Farewell Meeting of the Christian Associations,
Professor James T. Matthews, Leader
- 8:00 P. M.—Anniversary Service of the Christian Associations.

Monday, June 14—

- 7:30 A. M.—Senior Breakfast (Campus).
- 8:00 P. M.—Reception, President and Mrs. Doney to Alumni and Seniors and their guests; trustees, faculty, students and all friends (Eaton Hall).

Tuesday, June 15—

- 10:00 A. M.—Meeting of the Board of Trustees.
- 12:30 P. M.—Student Luncheon (Campus).
- 2:00 P. M.—Class Day Exercises (Campus).

Wednesday, June 16—

- 9:30 A. M.—Procession formed at Eaton Hall.
- 10:00 A. M.—Seventy-sixth Commencement. Oration by President P. L. Campbell, University of Oregon. Conferring of Degrees, President Doney.
- 2:30 P. M.—Alumni Association Meeting.
- 6:30 P. M.—Alumni Banquet.

NINETEEN TWENTY TWO WALK QUARTS

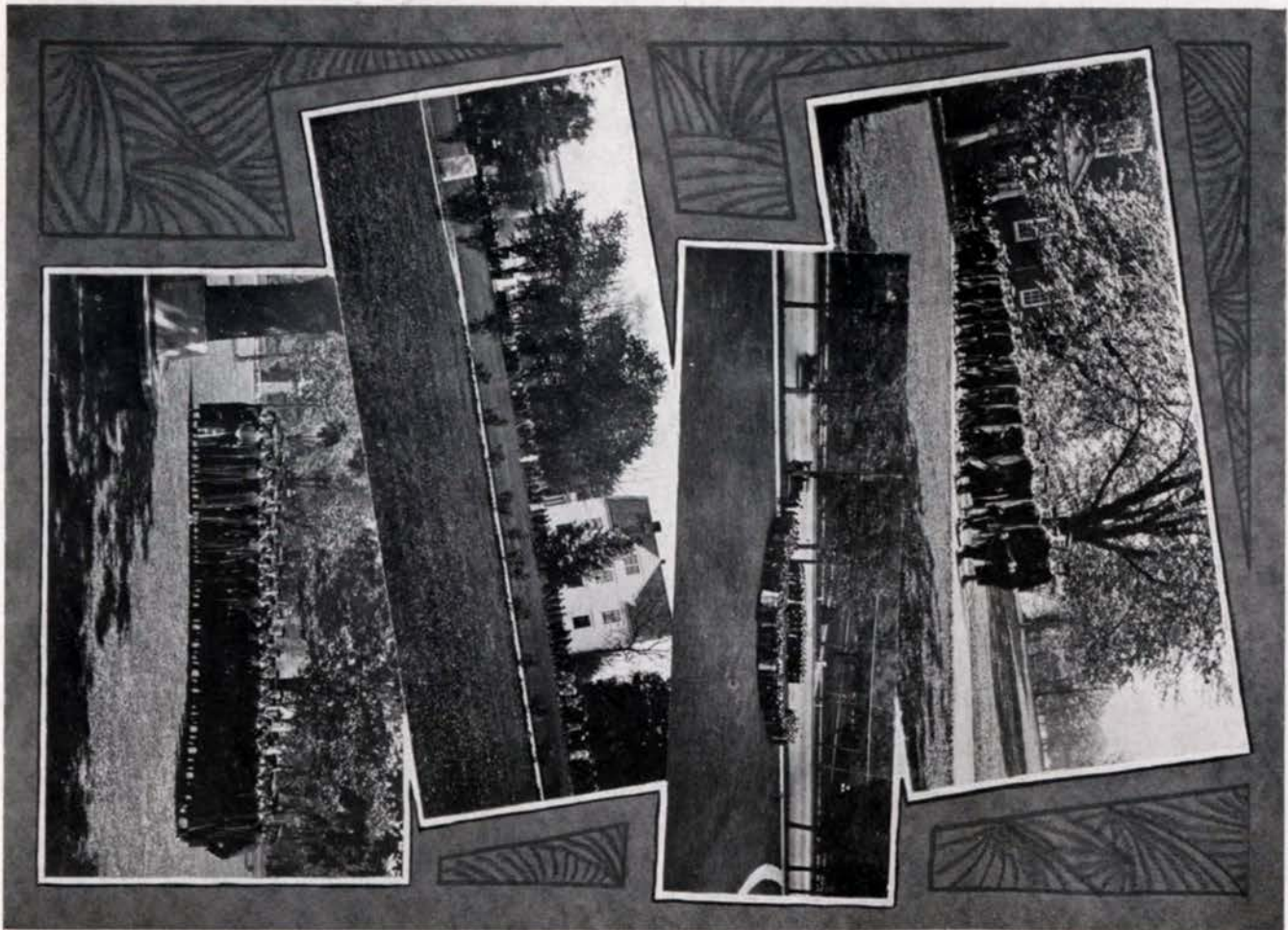

One hundred forty-six





RALPH THOMAS
Forensic Manager

Much of the success in forensics this year is due to our able forensic manager, Tommy. "Tommy's undivided interest has been given to the spoken art and he surely has splendid results to his credit. From clever announcements in chapel to advertise the debates, to tactfully sending the defeated team home in good spirits, the forensic manager was equally efficient. He has managed with the utmost skill and diplomacy the trying details of arrangements between W. U. and the various schools.

Forensics have loomed large in the University this year, and we are glad to give credit to whom credit is due.



PAUL G. WAPATO
Oratory

Oratory in Willamette excites much interest just prior to the local try-outs, the winner of these try-outs receiving the Keye's prize as a reward for his labors and also the privilege of entering the State oratorical contest and defending the colors of Willamette U. Paul G. Wapato again won first place in the local tryouts, having captured the same honors the year previous. Myrtle Mason ran Mr. Wapato a close race, losing by only a small fraction of a point. Roy Skeen also showed up well in the try-outs. The theme of Mr. Wapato's oration was "The Monkey Wrench in Democracy," and Myrtle Mason's, "The Road to Peace is Now an Open Highway." Roy Skeen presented the subject, "United Efforts in the Battle of Life." These three rated the highest in the contest

The State oratorical contest was held in Eugene under the auspices of the Eugene Bible University. The contest took place in the Christian Church at that place on March 18, 1921. Mr. Wapato again used his trusty monkey wrench, but failed to rate higher than fifth place. Those who heard him say that he acquitted himself and the old school well. Mr. Wapato is to be commended.

The three highest places at the contest were:

- 1—Ralph Hoerber, University of Oregon, "The New Despotism."
- 2—W. B. Black, Oregon Agriculture College, "Tottering Civilization."
- 3—John Carter, Eugene Bible University, "Our Realized Hope."

Men's Debate

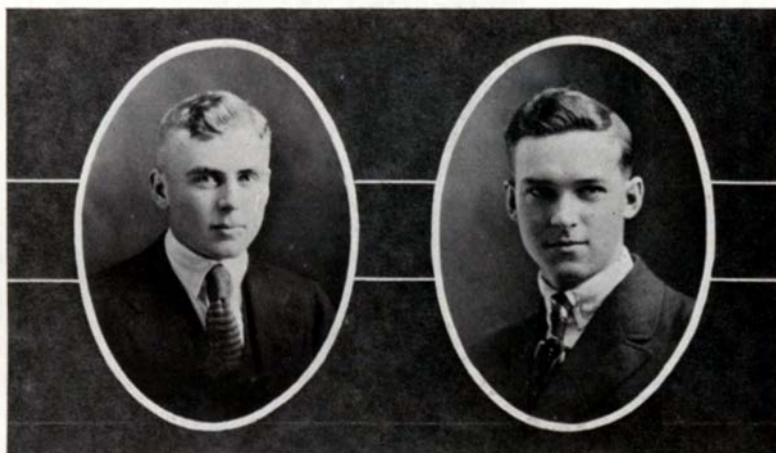

Sackett

Notson

SHELDON SACKETT

Sheldon Sackett, by his striking conversational style of forensic presentation secured, by a fraction of a point, the place of Willamette's first debater, by winning highest honors in the try-out. Sackett not only has an effective delivery, but was endowed with an unusually keen insight into the depths of the questions which served as word battle grounds during the season.

ROBERT NOTSON

Robert Notson, a first year man, has won for himself a permanent berth in the forensic activities of the University by his accreditable debate record of the past season. Notson is a speaker with spirit and power dominating his every move. He has evidenced unusual ability in digesting and arriving at the heart of the questions at issue.

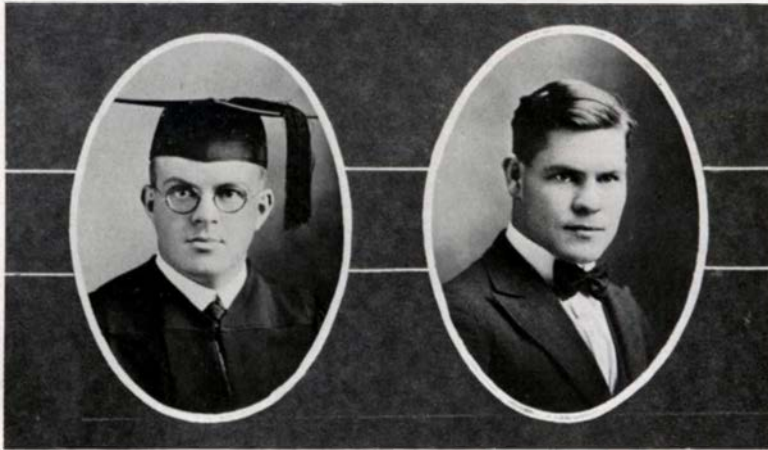

Bennett

Ramsey

FRANK BENNETT

Frank Bennett, the senior member of Willamette's premier debating machine, will be greatly missed in forensic circles during the coming season. Bennett's powerful force of oratorical appeal linked with an exceptionally deft handling of the English language has not only penetrated the arguments of many an opponent, but has won the cold heart of many a judicious man and incidentally carried off a victory.

BERNARD RAMSEY

Every forensic aggregation, of necessity, needs a legal genius to bring it to success. Such has been the career of Bernard Ramsey during the 1921 debating season. With a comprehensive and incisive knowledge of legality and international law, Ramsey has been able to add strength to some almost impossible cases. In a tight pinch Ramsey is always ready with a sticker for the men of the opposition.

TRIANGULAR DEBATE

Willamette University vs. McMinnville College vs. Pacific University
McMinnville, 4; Pacific, 3; Willamette, 2

MORNINGSIDE-WILLAMETTE DEBATE

Morningside College, Sioux City, Iowa

Willamette experienced defeat by a 2 to 1 decision in her first intersectional debate clash with Morningside College, of Sioux City, Iowa, on March 30th. The question, "Resolved, That Immigration Should be Further Restricted by Additional Literacy Tests," was handled with such unusual skill that the decision was acknowledged to be exceedingly close by both judges and opponents. In fact, little difference in effectiveness was noted between the two teams except in material organization, in which the Willamette debaters shadowed their opponents, and rebuttal, in which the Morningside team excelled.

The Morningside debaters, Hickman, Stauffer, and Long, supported the affirmative by attacking the illiterate peoples as being undesirable because they do not become citizens, add to our unemployed classes, and prove a social and political menace in our large cities. The chief strength of the Morningside case lay in clever presentation rather than sound logic.

Willamette's debate trio, Sackett, Bennett, and Ramsey, presented three well defined issues for the negative: First, that the literacy test is wrong in principle. Secondly, that there is no casual relationship between literacy and desirability; and thirdly, that selection should be made by a psychological test to determine mental capacity. Bennett gave a very strong rebuttal and constructive argument, while Sackett and Ramsey accredited themselves ably both in their main and rebuttal speeches.

WHITMAN-WILLAMETTE DEBATE

The final appearance for the season for the Varsity debate teams was the dual with Whitman College on the question, "Resolved, That all Immigration from Southern Europe Should be Prohibited." Whitman had already won a double victory over the strong University of Washington squad on the same question, and had three months for preparation for the contest. Willamette's representatives, on the other hand, were forced to shift questions at the very end of the season, and with less than three weeks for research and organization, were obviously placed under a severe handicap.

Bennett and Ramsey, upholding the affirmative of the question, invaded the territory of the enemy sans their trusted rabbit's foot and as a consequence suffered a 3-0 defeat at the hands of Whitman's negative team. But undismayed by the fate of the affirmative team, Sackett and Notson, on the home floor, submerged their opponents under such a mass of evidence that the judges returned a unanimous verdict in their favor.

The judges at the Salem contest were Dean J. R. Straub, of the University of Oregon, Frank Hilton of Portland, and Justice Lawrence Harris of the Oregon Supreme Court.

INTERCLASS FORENSICS

The 1920-21 forensic season included a complete schedule of interclass rivalry events. The debate question was "Resolved, That the Japanese should be granted the privileges of citizenship upon the same basis as the Europeans." Preliminary try-outs were held early in December and the debates took place in January. In the first contest Lucille Tucker and Vivian Isham, representing the Juniors, were defeated by Fred McGrew and Paul Wapato for the Seniors, while Ruby Rosenkranz and Roy Skeen, speaking for the Sophomores, obtained the decision over Edna Jennison and Robert Notson of the Freshman class. In the final contest the Seniors, upholding the affirmative side of the case, won a two to one decision over the Sophomores, and thereby became the possessors of the Elmo S. White trophy cup.

Oratory, too, counted a large part toward the interclass rivalry cup. The contest was held in April and rivaled the Varsity contest in quality and type of orations. The contestants were as follows:

Seniors	Myrtle Mason
	"Disarmament"
Juniors	William Byers
	"Peace and Maintenance of American Ideals"
Sophomores	Roy Skeen
	"United Efforts in the Battle of Life"
Freshmen	Albert Geyer
	"The Growth of the International Ideal"

Roy Skeen of the Sophomores won first place, while William Byers and Myrtle Mason came close at second and third in the order named.

From the interclass contests were chosen three debaters and three orators to take part in Varsity forensics. Thus our preliminary work afforded good platform training to new Varsity representatives, giving them useful experience and creating an interest in real Varsity contests.

Women's Debate

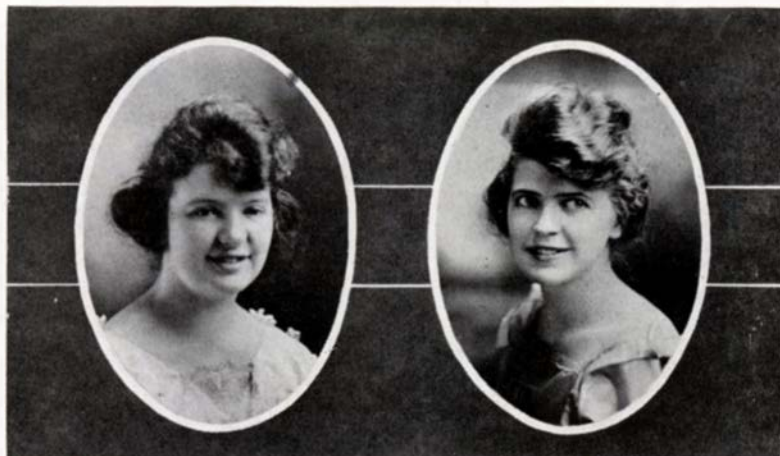

Blatchford

Tucker

LORLEI BLATCHFORD

Lorlei Blatchford, leader of the affirmative team, has played her role in the forensic act with undaunted and poised skill. A pleasant and forceful delivery spiced by a clever and keen intellect has marked Miss Blatchford as an unusual word artist. No opponent in the forensic field has outshone this Willamette star.

LUCILLE TUCKER

Appearing for the first time this season upon the forensic platform, Miss Tucker has by her convincing manner of debate presentation baffled every opponent who has faced her in verbal combat. She steps upon the platform with fire in her eye, yet she maintains a coolness about her delivery that marks her as a consistent and effective debater.

TRIANGULAR DEBATE

Willamette University vs. McMinnville College vs. Pacific University
 Willamette, 5; Pacific, 3; McMinnville, 1

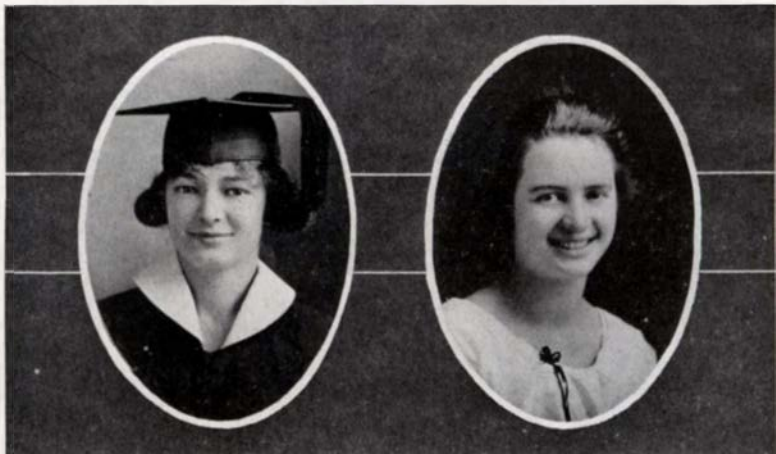

Mason

Rosenkranz

MYRTLE MASON

Appearing in her last debate contests for the Cardinal and Gold, Myrtle Mason with brilliant arguments and poised presentation aided in scoring three unanimous victories this season. And thus Myrtle has upheld the honor of "Old Willamette" during the three years that she has been a member of the debate team, always completely outdoing her opponents in clever debating and in polished delivery. We crown Miss Mason as the premier woman college debater on the Pacific Coast.

RUBY ROSENKRANZ

Ruby Rosenkranz, with direct and rapid fire word bombs has retired from her first season in the forensic fray with no defeats tallied against her. Ruby with telling and impressive words metes out to her opponents startling and stupendous arguments which they are unable to refute. A forceful delivery, supported by a quick mind, are the endowments which have worked for Ruby's success.

DUAL DEBATE

Willamette University vs. College of Puget Sound
Willamette, 4; C. P. S., 2

DUAL DEBATE

Willamette University vs. Washington State College
Willamette, 5; W. S. C., 1

Bar-W Club

MEMBERS

Oratory—Paul Wapato.

Debate—Frank Bennett, Ina Moore, Bernard Ramsey, Lorlei Blatchford, Myrtle Mason, Sheldon Sackett, Howard George, Helen Hoover.

Those who will receive the Bar-W at the fall award day are: Robert Notson, Lucille Tucker, Ruby Rosenkranz.

To win a Bar-W one must represent the University in intercollegiate oratory or debate. This award merits the same recognition that is accorded the athletic awards, for it also signifies hours of endeavor in the service of the school.

With all but two of the members of the Bar-W Club returning next fall, an unusual year in forensics is anticipated.



"A Rose o' Plymouth Town"

Presented by the Junior Class
May 6, 1921

Miss Thompson, Director

Cast

Rose de la Noye	Lucille Tucker
Garrett Foster	Sheldon Sackett
Captain Standish	Vernor Sackett
Barbara Standish, his wife	Lorlei Blatchford
John Margeson	Waldo Kelso
Philippe de la Noye	Clarence Gillette
Miriam Chillingsley	Marjorie Minton
Aunt Resolute	Irma Fanning



CLARENCE GILLETTE
Manager

"A Rose O' Plymouth Town," presented as a part of the Junior Week-End program, scored a decided success with the large audience of students, visitors and townspeople who witnessed the performance. The action carries us back to the Puritan days of Plymouth Town, where tense dramatic situations combine with humor to form a story of intimate human interest.

The play is laid in the household of Captain Miles Standish, where Rose de la Noye, a young French colonist, rules with quick tongue and bewitching smile. Rose befriends Garrett Foster, a young scamp from a neighboring town, caught stealing corn, and gains for him a parole in the colony. On the other hand she has promised to lead John Margeson a merry dance because he trampled upon the heart of her young friend, Miriam Chillingsley, and thus at the end of two months, Rose is horrified to find that by her flirtations and her promise to kiss "the better man," she has stirred up a duel between Foster and Margeson. For his part in the fracas, Foster is banished from Plymouth. Later in the winter Rose receives from him a letter, telling her that as he hears she is to marry Margeson, he expects to sail for England soon. Rose is angry at this and allows herself to plight troth with John Margeson out of spite. A few minutes later Garrett Foster appears to warn the colonists that the Indians are on the warpath. Although weak and worn out by his hardships, Foster, wearing a coat of Margeson's, slips out to guard a breach in the stockade. Margeson accepts the glory for this, which act of deceit, gives Rose the right, upon discovery, to withdraw her promise, and give her hand to Foster, "the better man."

Public Speaking Recitals

Under the auspices of the Public Speaking Department

"House of Rimmon"	Miss M. Harding
October 26, 1920	
"Co-Partners," a play.....	Members of the Department
November 11, 1920	
Original Pantomimes	Members of Advanced Class
November 23, 1920	
Class Recitals	Members of the Department
December 7, 1920	
January 18, 1921	
February 15, 1921	
March 8, 1921	
April 12, 1921	
April 26, 1921	
Dramatic Recital	Mr. J. Fred McGrew
Assisted by Miss Martha Ferguson	
May 17, 1921	
Enoch Arden	Bernard Morse
Assisted by Miss Gladys Crozer	
May 31, 1921	

THE PRESS

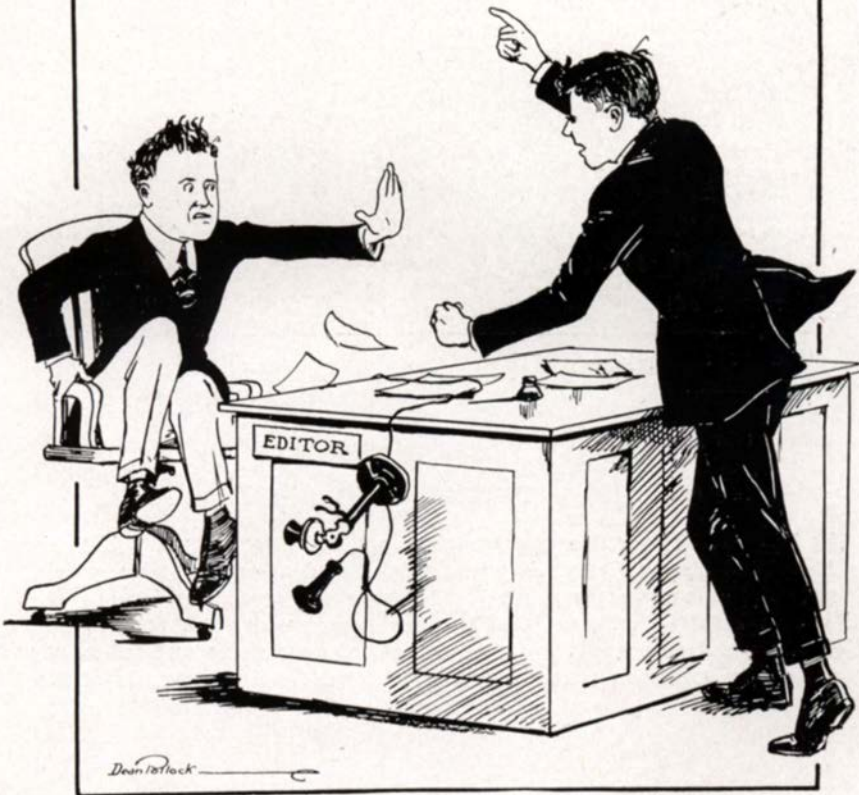

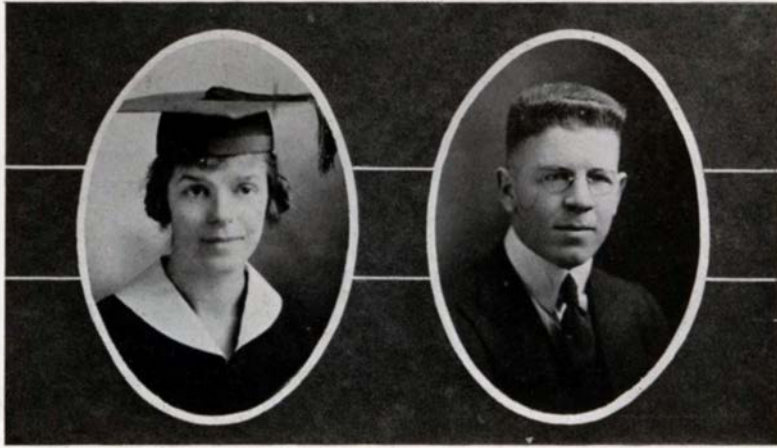

Peringer

Power

The Willamette Collegian

The Willamette Collegian is a seven-column, folio, newspaper, published weekly by the Associated Student Body. It is the official student organ, and carries all news of interest to the college community. The year just past has been a most successful one in both the editorial and business departments, and reflects very great credit on editor and manager alike. In neatness of appearance and make-up, as well as in content, the Collegian ranks among the foremost college journals of the Northwest.



Blatchford Collins Alden Sackett Davies Gleiser Smith

COLLEGIAN STAFF

Fay Peringer	Editor
Rodney Alden	Associate Editor
Lawrence Davies	Athletics
Ruth Smith	Proofreader
Lorlei Blatchford	Society

REPORTERS

Fred Radspinner	Ruth Hill
Bertha Leitner	Audred Bunch
Evelyn De Long	Mary Gilbert
Paul Wapato	Clifford Berry
Marjorie Flegel	Vivian Isham
Frank Bennett	Helen Hoover
Paul Day	Raymond Rarey

Kenneth Power	Manager
Sheldon Sackett	Assistant Manager
Truman Collins	Circulation Manager

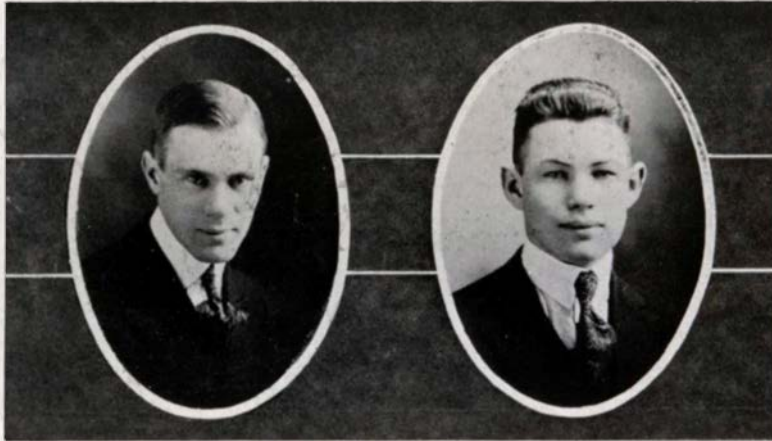

Pollock

Rarey

We Beg Your Pardon—

If the 1922 Wallulah has not come up to your expectations. We have done the best we could on a first attempt, but feel sure that we could do much better if we had a second chance at it. Our dear teacher, Experience, has exacted heavy penalties at times, for we have often gone far to accomplish little.

We have endeavored to present Willamette life in both its more serious and lighter aspects. No doubt the heavy parts will be too light for some of our readers, and the lighter ones will weigh too much for others. We ask them, therefore, to remember that the average student is a composite individual who likes things pretty well mixed.

We wish especially to thank the following persons for their assistance: Gladys Bartholomew, Mildred Brown, and Fred Radspinner. We are also indebted to John Lawson for his exceptionally clever cartoon work, and were it not for the physical hazard involved for two young men on the staff by mentioning their names, we would like to thank them for their consistent and ingenious labors on the snap pages.

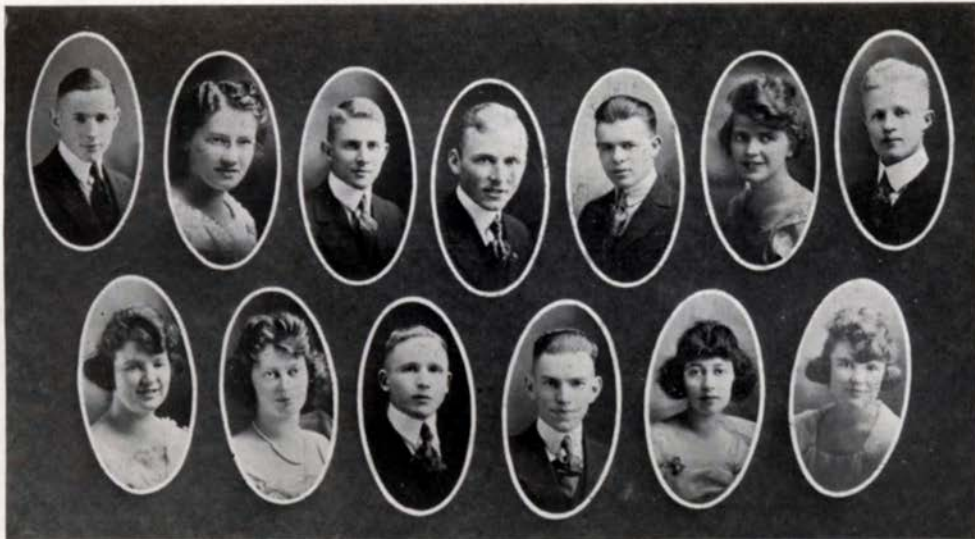

Doney Blatchford Leitner Collins Moodhe Day Sackett Rehbock Kelso Legge Tucker Shanafelt Bohle

1922 WALLULAH STAFF

EDITORIAL

Dean Pollock	Editor
Noble Moodhe	Associate Editor
Bertha Leitner	Associate Editor
Grace Collins	Classes
Lucille Tucker	Platform
Emma Shanafelt, Lorlei Blatchford	Organizations
Vernor Sackett	Photographer
Margaret Legge, Waldo Kelso	Art
Hugh Doney, James Bohle	Features

MANAGERIAL

Harry E. Rarey	Manager
Ralph Rehbock	Assistant Manager
Lester Day	Assistant Manager

The Willamette Handbook for 1920

EDNA GILBERT, '21
Editor

HUBERT WILKIN, '21
HARRY RAREY, '22
Managers

The Willamette Handbook is published annually by the Y. M.-Y. W. C. A. Prepared during the summer, it is always ready for distribution during the first few days of school, and is designed to make the Freshmen acquainted with Willamette customs and campus lore. What to do and when to do it, as well as the principal "don'ts" are presented and explained. The book also contains the more popular rally songs and yells, which the Freshmen are expected to learn within a reasonable time. Information concerning all campus organizations and publications, the University calendar, a review of all branches of athletics, regulations governing interclass contests, and green cap regulations, are other items of great benefit to the new student. Features which make the book of constant practical use are pages for memoranda and addresses, a class schedule, and miscellaneous information of various sorts.

The handbook is neatly bound and of a convenient size.

ORGANIZATIONS

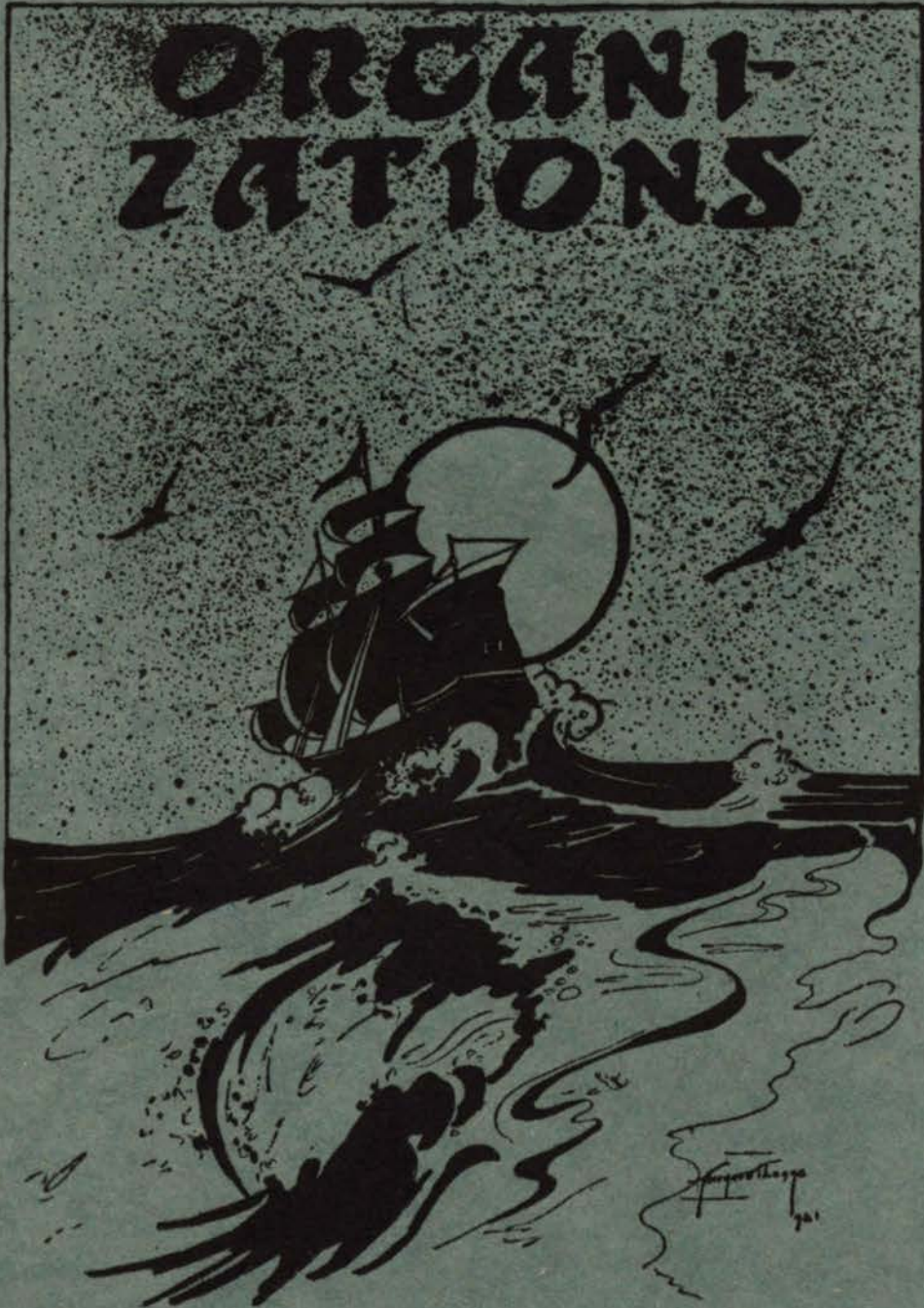

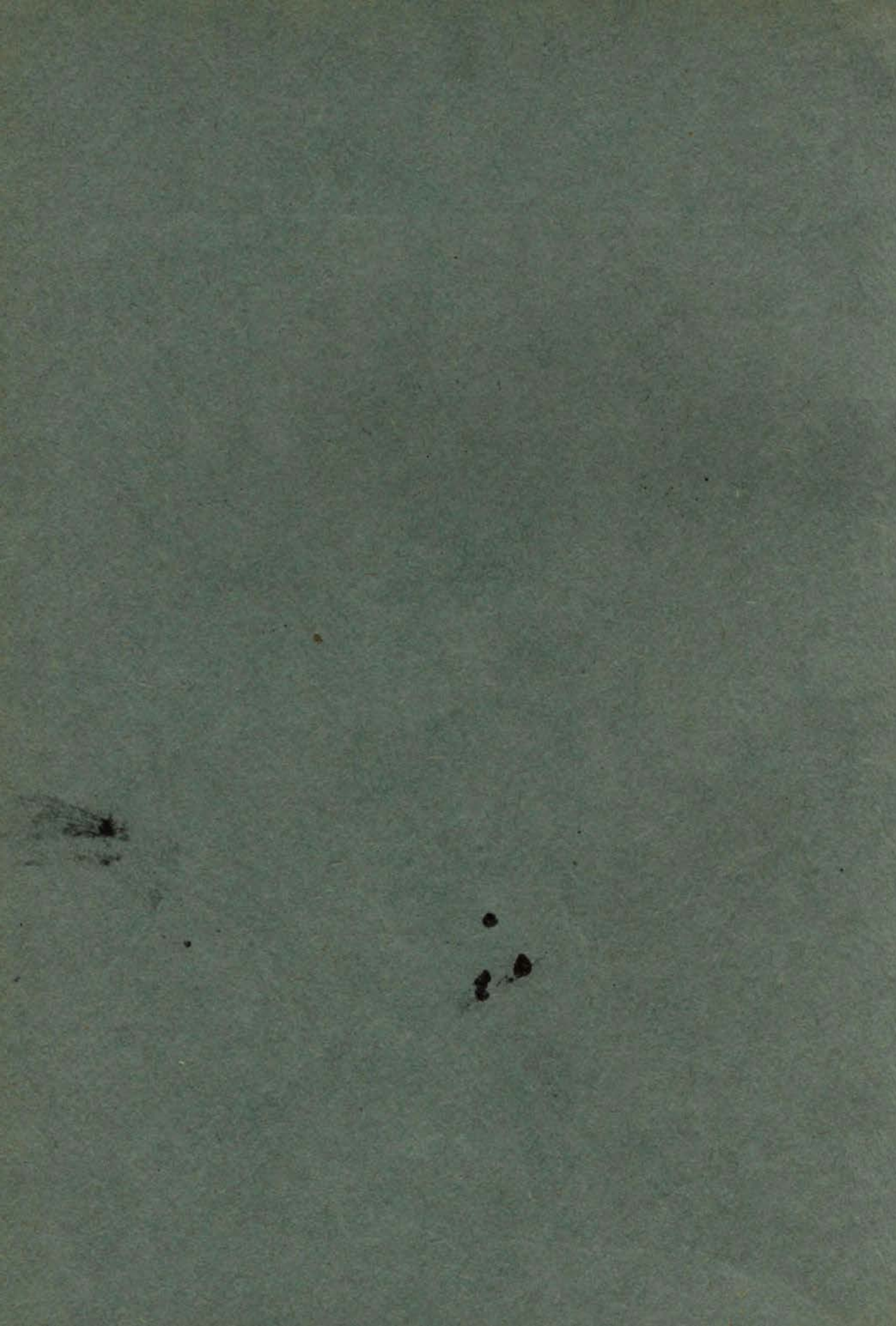

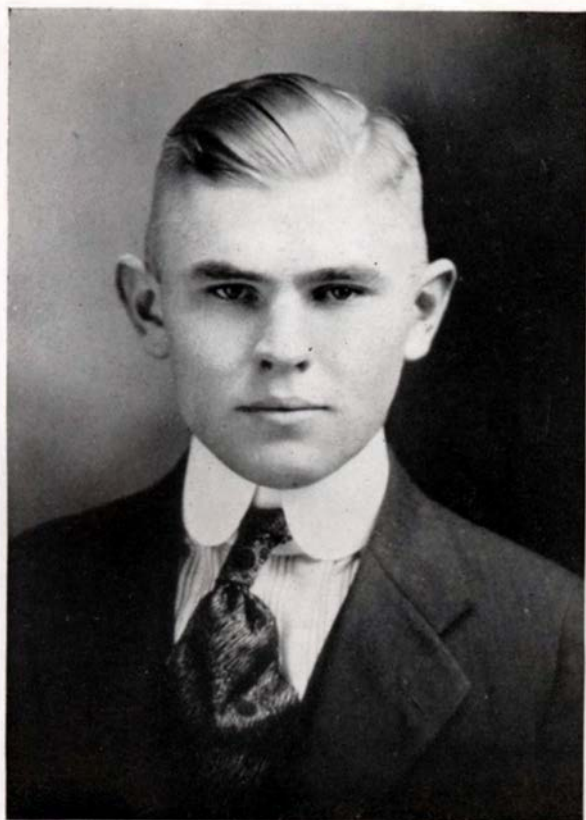

PAUL S. FLEGEL
President

The Associated Student Body

Never before was a more active interest exhibited by all in the popular government of student affairs of Willamette University, than has been shown by the Associated Student Body during the year 1920-21. The new interest taken by the students is exemplified by their abolishing the Greater Willamette Club, a booster organization, and taking upon the shoulders of the Associated Student Body all the functions of that organization, namely, advertising the school, securing students, and promoting Willamette spirit.

The small enrollment in the University, amounting this year to something over four hundred and fifty students, renders the present system of government a particularly feasible and successful one, since all attend and participate in the meetings of the organization.



Mason
Gilbert

Davies
Blatchford

Flegel
Prof. Sherman

Jackson
Gillette

Garrett
Peringer

Executive Committee

OFFICERS

Paul Flegel	President
Mildred Garrett	Vice-President
Edna Gilbert	Secretary
Clarence Gillette	Treasurer
Fay Peringer	Editor of Collegian

MEMBERS AT LARGE

Myrtle Mason
Lorlei Blatchford

Rein Jackson
Lawrence Davies

FACULTY MEMBER

Charles L. Sherman



Garrett

Notson

Shanafelt

Women's Willamette Club

It is the aim of the Women's Willamette Club to foster the spirit of democracy on the campus, and to ever uphold and perpetuate Willamette standards and traditions. Among its activities are appropriate exercises held on Memorial Day in memory of Jason Lee, when the graves of the pioneer and his wife in Jason Lee Cemetery are fittingly decorated. The Co-ed Carnival is a spring event which not only provides an evening of rare cleverness and jollity, but affords to all women of the University a splendid opportunity for enriching their friendships with each other and with the faculty ladies.

The president for the year was Mary Notson.

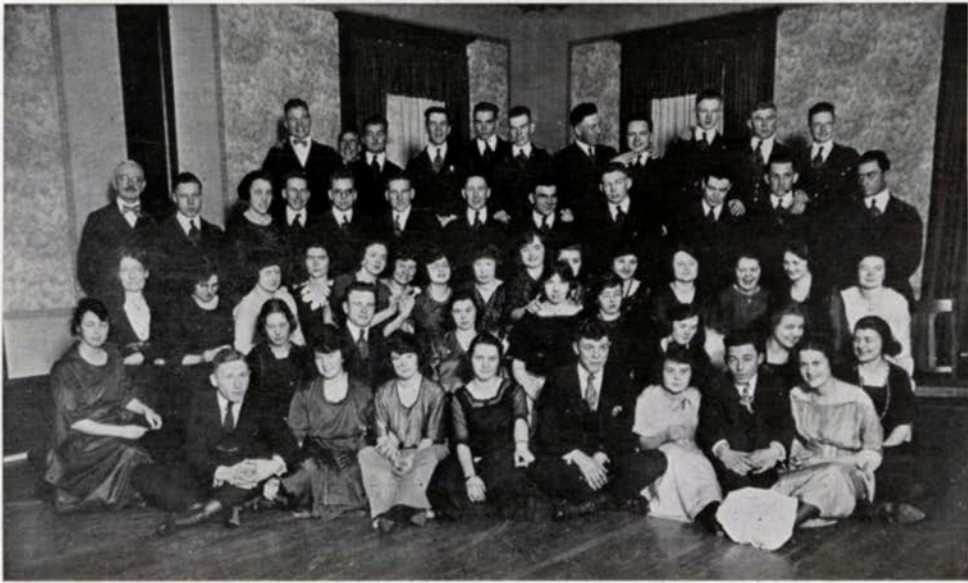

Washingtonian Society

Every member of the Washingtonian Society is a loyal Willamette booster. The main purposes of the society are to serve as a medium through which all students from Washington may become better acquainted, and to act as an advertising medium in the home State. It has proved a great factor in fostering the desired school spirit at Willamette University. The annual Washingtonian Banquet, held on February 22nd, each year, was the usual enjoyable occasion this year. This is one of the outstanding events of Willamette's social calendar, and commemorates a significant day in American history.





Isham Gilbert Garrett Flegel Collins Mason
 Shanafelt Corner Hatton Smith Pratt

Y. W. C. A.

OFFICERS

Sibyl Smith	President
Edna Gilbert	Vice-President
Deane Hatton	Secretary
Grace Collins	Treasurer

CHAIRMEN OF COMMITTEES

Vivian Isham	Mission Study
Marie Corner	Devotional
Emma Shanafelt	Bible Study
Myrtle Mason	Social Service
Mildred Garrett	Social
Marjory Flegel	Rest Room—Seabeck
Sadie Pratt	Undergraduate Representative



Garrett Smith Wise
 Shotwell Fanning White Corner
 Rarey Fisher
 McCracken Bowen Wilken Neiswonger
 Isham

Student Volunteer Band

The Student Volunteer Band is part of a world-wide fellowship of the students who purpose to take up some branch of overseas work. The Band holds weekly meetings for devotional study and discussion of common problems, and occasionally invites all who are interested in the work to an open meeting, at which the challenge of life-service, especially emphasizing the foreign work, is presented.

The Student Volunteer Bands of Oregon met on the Willamette campus April 26th, to form a State union. Marie Corner, leader of the local Band for the past year, was chosen president of this union. The interest in missions has been increased by the study classes and by several visits from well informed and inspiring leaders of the Student Volunteer Movement and representatives of the various church boards. The Band now has twenty-eight members, and is looking forward to further gains during the coming year.

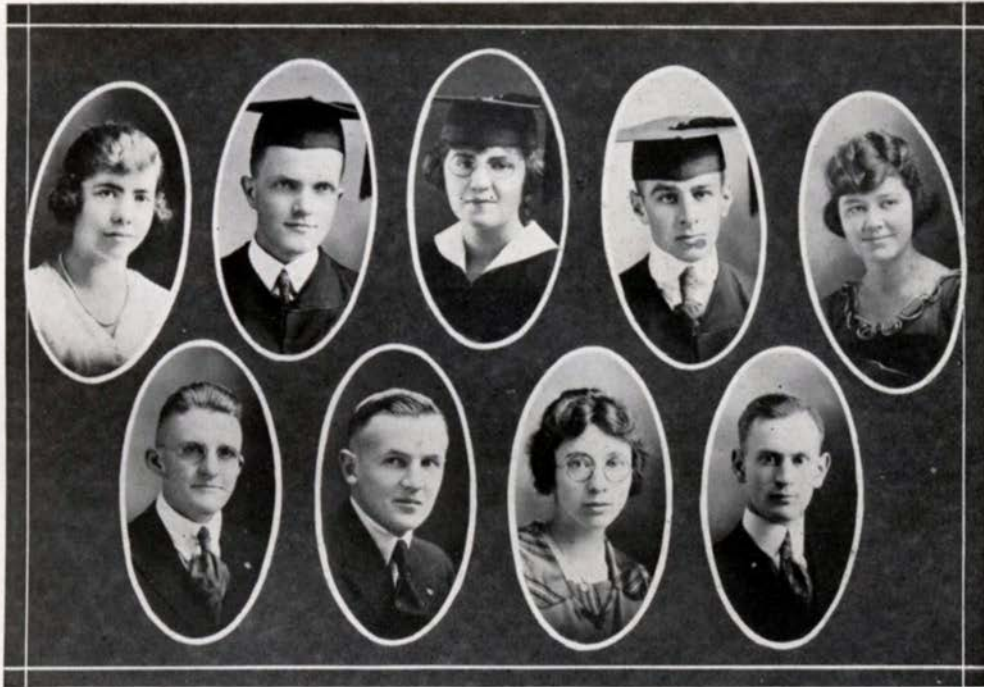

Isham Norene Wilken Barnes Garrett Corner Fisher Shepard Hatton

Missionary Committee

The Missionary Committee is an organization composed of nine members elected from the Y. M. C. A. and Y. W. C. A., and the Student Volunteer Band.

The purpose of the Committee is to further interest in Missions in the Student Body as a whole. One way in which this has been accomplished was through the mission classes offered to all the students of the University, for which one hour was allowed each Tuesday morning by the faculty.

Another duty of the organization is to manage financial campaigns for mission work. Last year the sum of five hundred dollars was raised, four hundred of which was sent to Royal Bisbee in India, who used the funds to build a Willamette Chapel.

This year six hundred dollars was subscribed by students and faculty. Half of this went to Aetna Emmel, a W. U. girl in India, one hundred dollars to Association work, and the remainder to the World's Student Relief Fund.



LITERARY SOCIETIES



Marjorie Legge
1921



Philodosian

SENIORS

Evelyn De Long
Marguerite Cook
Areta Jones
Ina Moore

Fay Peringer
Sibyl Smith
Mildred Wells

JUNIORS

Ruth Bush
Mildred Clarke
Vivian Isham
Grace Presley

Ruby Ledbetter
Emma Shanafelt
Ruth Taylor

SOPHOMORES

Grace Brainerd
Margaret Bowen
Wilma Chatten
Florence Howe
Pauline McClintock
Audrey Montague
Esther Parounagian
Ruby Rosenkranz
Mary Spaulding

Vesta Dicks
Nell Fake
Genevieve Findley
Ruth Smith
Winifred St. Clair
Veona Williams
Gladys Taylor
Pauline Rickli

FRESHMEN

Irene Brainerd
Marjorie Cable
Ruth Hill
Edna Jennison
Kathleen La Raut
Viola Ash

Eva Ledbetter
Opal Munson
Jewell Cox
Edith Brooks
Alice Sykes

Presidents for the year—Fay Peringer, Sibyl Smith and Marguerite Cook.

NINETEEN TWENTY-TWO WALLUMATI



Moore
Clarke
Dicks
Montague
Ash
Jennison

M. Wells
Taylor
Spaulding
St. Clair
Cable
E. Ledbetter

Jones
Bush
Fake
Rosenkranz
Cox
I. Brainerd

R. Ledbetter
Paranougian
Williams
Findley
Rickli
Sykes

Isham
McClintock
Bowen
R. Smith
Hill
La Raut

Shanafelt
G. Brainerd
Chattin
Holland
Munson
Brooks

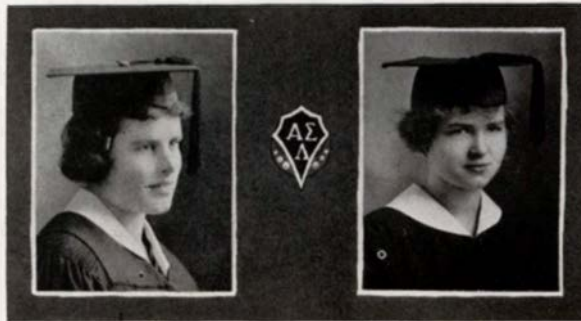

Adelantes

SENIORS

Charlotte Croisan
Winifred Eyre
Mildred Garrett

Edna Gilbert
Mary Notson
Muriel Steeves

JUNIORS

Gladys Bartholomew
Lorlei Blatchford
Mildred Brown
Grace Collins
Marie Corner
Elsie Gilbert

Leisla Ruby
Laura Ruggless
Lucille Tucker
Ruth Wise
Marjorie Minton
Lois Warner

SOPHOMORES

Gretchen Brown
Maxine Buren
Martha Ferguson
Marjorie Flegel

Deane Hatton
Sadie Pratt
Mildred Strevey

FRESHMEN

Audred Bunch
Georgie Cook
Carol Cheney
Mabel Davies
Mary Gilbert
Anna Lavender
Margaret McDaniels
Elaine Oberg

Dorothy Owen
Phyllis Palmer
Julia Street
Carolyn Stober
Dorothy Thompson
Alma Wells
Lenore Ramsey

Presidents for the year—Edna Gilbert and Mary Notson.

NINETEEN TWENTY-TWO WALLULAH



Crosian
Collins
Blatchford
Flegel
Lavender
Bunch

Garrett
Corner
Warner
S. Pratt
Davies
Oberg

Eyre
Minton
Wise
Buren
Cheney
Thompson

Steeves
M. Brown
Remington
G. Brown
Owen
Stober

Ruggless
Legge
Cook
Socolofsky
A. Wells
McDaniels

Ruby
Gilbert
Ferguson
Strevey
M. Gilbert
Palmer

Tucker
Bartholomew
Hatton
Fifield
Lovell
Ramsey

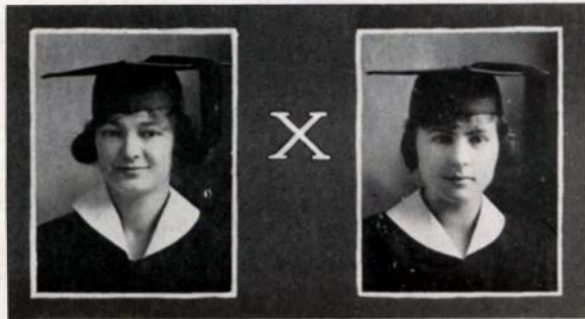

Chrestomathean

SENIORS

Helen Satchwell
Beatrice Dunnette
Myrtle Mason
Sibyl McClure

Fay Pratt
Elsie Lippold
Alice Welch
Elizabeth Berg

JUNIORS

Ardys Doughton
Eva Roberts
Mabel Stanford
Opal Gillespie

Bertha Leitner
Alma Vinson
Edith Hawley
Marion Linn

SOPHOMORES

Ruth Bedford
Ida Neiswonger
Fern Gleiser
Helen Hoover
Bruce Putman

Dorothy Lamb
Mary Elizabeth Hunt
Minnie Ambler
Edith Walker
Carol Rahskopf

FRESHMEN

Margaret Alden
Amanda Wagner
Esther McCracken
Olive Merry
Laura Hoyt
Ruth Francisco
Lila Geyer
Vera Parkhill

Irene Pratt
Lois Nebergall
Emilie Irwin
Martha Hawley
Elsie Morley
Hulda Hagman
Hilda Crandall
Faye Finley

Presidents for the Year—Myrtle Mason and Elsie Lippold.

NINETEEN TWENTY-TWO WALL ULATH



Welch
Stanford
Vinson
Lamb
Merry
Irwin

Satchwell
E. Hawley
Ambler
Bedford
Crandall
Hagman

Berg
Linn
Finley
Hoover
Hoyt
M. Hawley

McClure
Roberts
Hunt
Francisco
Geyer
I. Pratt

F. Pratt
Gleiser
Rabskopf
Alden
Parkhill
Nebergall

Dunnette
Doughton
Putnam
McCracken
Morley
Walker



Palladian

SENIORS

Glyde Ausman
Gladys Crozier
Margaret Gutschow

Mildred Wells
Rhoda Persons
Iris Chenoweth

JUNIORS

Irma Fanning
Edith Hawley
Flora McWilliams
Ethel Mcroft
Ruth Robinson

Grace Tyler
Gladys Wilson
Ruth Cooley
Lelia Clutter

SOPHOMORES

Evelyn DeMoss
Alice Glaeser
Helen Hardy
Alta Kershner
Genevieve Phillips
Esther Roeder
Ruth Schaefer

Louise Schrieber
Erma Smith
Ella St. Pierre
Lucile White
Laura Hoyt
Myrtle Richardson

FRESHMEN

Gertrude Arpke
Mae Beissell
Leila Christenson
Edna Donnelley
Twyla Dotterer
Mildred Marcy

Evelyn Martin
Wilma Raybourn
Zeda Rhoten
Mary Wells
Alice Wells
Dorothy Phillips

Presidents for the year—Mildred Wells and Gladys Crozier.

NINETEEN TWENTY TWO WALL QUARTER



Hawley
Clutter
Schaefer
Christensen
Schreiber
Rhoten

Chenoweth
Tyler
De Moss
Donalley
Fredenberg
Kershner

Persons
McWilliams
E. Smith
St. Pierre
Roder
A. Wells

Ausman
Fanning
Mocroft
Richardson
Marcy
Hardy

Gutschow
Cooley
Hoyt
Rayburn
Arpke
M. Wells

Wilson
G. Phillips
Robinson
Glaeser
D. Phillips
Martin

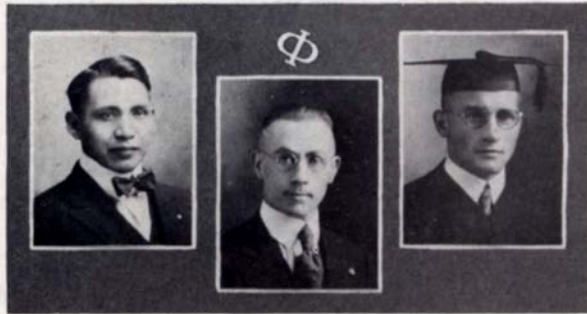

Philodorians

SENIORS

Rein Jackson
David Lawson
Bernard Morse
Henry Millie

Bryan McKittrick
Ralph Thomas
Floyd Wilkinson

JUNIORS

Everett Craven
Edward Huston
Paul Sherwood

Paul Wapato
Roswell Waltz
Glen Campbell

SOPHOMORES

Ellsworth Anslow
Vern Bain
Clifford Berry
Dave Ellis
Howard George
Raymond Ganzans

Leon Jennison
Willard Lawson
Fred Radspinner
Albert Ryan
Bruce White
Lloyd Waltz

FRESHMEN

Wayne Allen
Ronald Bird
Glen Chandler
Charles Coryell
John Green
Thornton Gleiser
Clayton Hendrickson
Hubert Lamphere
George Millie

Alfred McClintock
Howard Nottage
George Oliver
Alvin Rookstool
Aubrey Tussing
Warren Jones
Claude Burch
Lamont Bullock
George Beck

Presidents for the year—Paul Wapato, Bryan McKittrick and David Lawson.

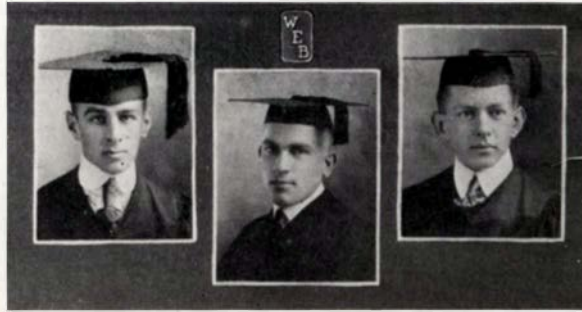

Websterian

SENIORS

Fred Aldrich
Loren Basler
Lawrence Davies
Paul Day
Herald Emmel
Robbin Fisher
Paul Flegel
Tinkham Gilbert

J. Fred McGrew
Floyd McIntyre
Raymond Rarey
Russel Rarey
Edwin Socolofsky
Paul Wise
Welcome Putnam

JUNIORS

Ralph Barnes
Jay Coulter
Ralph Curtis
Lester Day
Ramon Dimick
Clarence Gillette
Athill Irvine
Waldo Kelso
Garnet Harra

Noble Moodhe
Kenneth Power
Harry Rarey
Benjamin Rickli
Sheldon Sackett
Vernor Sackett
Floyd Webb
Ivan Corner
Joe Minton

SOPHOMORES

Truman Collins
Luther Cook
Verne Ferguson
Orlo Gillette
Charles McClellan
John Moody

Harold Richards
Walter Socolofsky
Elmer Strevey
Elton Von Eschen
Hugh Walker

FRESHMEN

Vaughn Callow
Byron Arnold
James Caughlan
Howard Corner
Frank Delemarter
Albert Geyer
Gordon Kelso

Frances Kinch
Avery Hicks
Donald Lockwood
William Mickelson
Fred Patton
Elmer Shepard
Earl Shafer

Presidents for the year—Robbin Fisher, Edwin Socolofsky, Lawrence Davies, Herald Emmel.

NINETEEN TWENTY TWO WALLULUATI

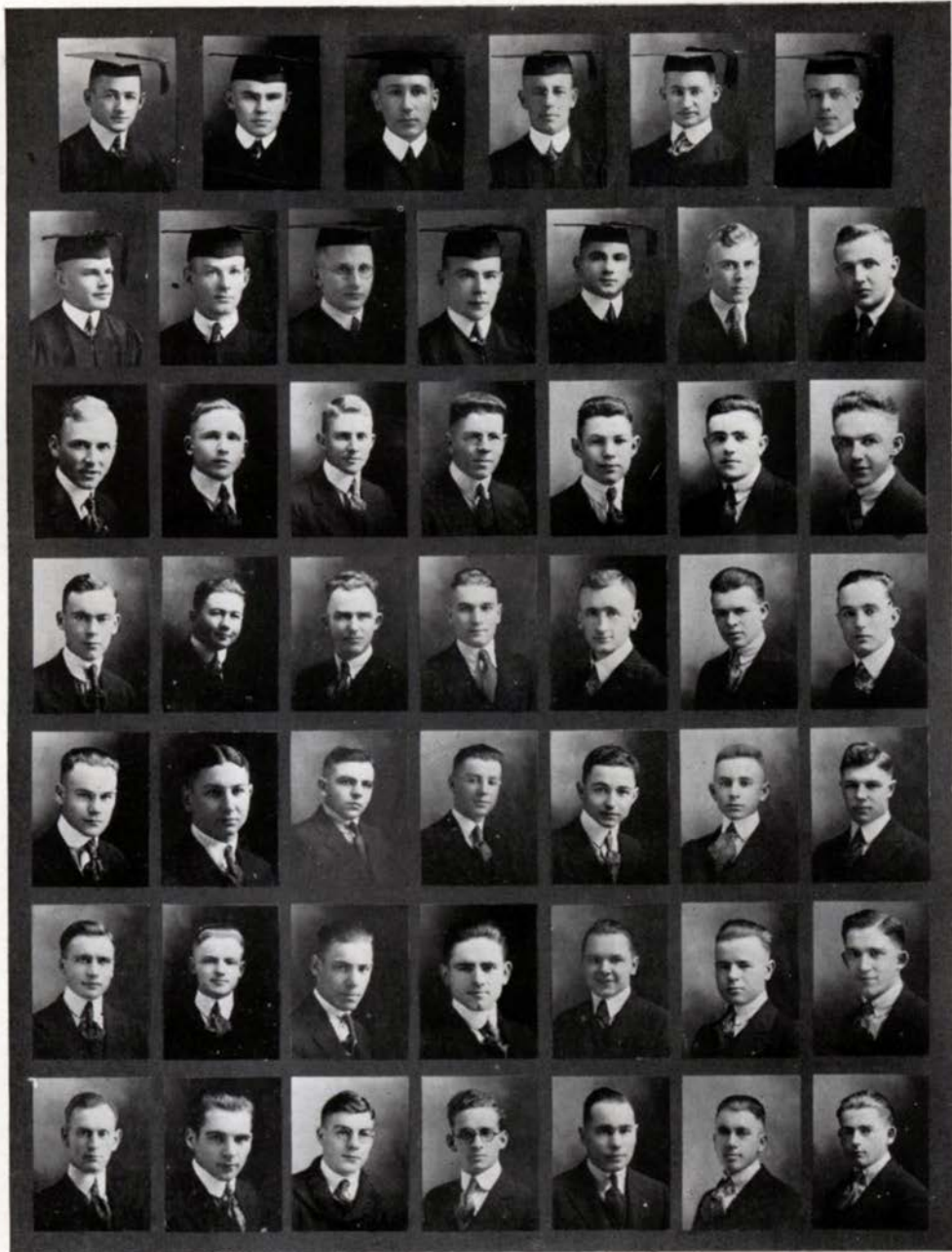

Rarey	Flegel	Wise	McGrew	Emmel	Aldrich
Gilbert	Rarey	P. Day	McIntyre	S. Sackett	Barnes
V. Sackett	L. Day	Moodhe	Power	Curtis	Gillette
Harra	Coulter	Webb	Socolofsky	W. Kelso	Riekl
Dimick	McClelland	Moody	Collins	Gillet	Richards
Kinch	Strevey	Von Eschen	Lockwood	G. Kelso	Shafer
Shepard	Geyer	Hicks	Telemarter	Corner	Callow
			Basler		
			H. Rarey		
			Cook		
			Ferguson		
			Arnold		
			Caughlan		

One hundred eighty-seven



Chrestophilian

SENIORS

Frank Bennett
Maurice Lawson
George Lewis
Leland Linn
Keith Lyman

Gordon Sammons
Raymond Schmalle
Robert Story
Hubert Wilken
Henry Spiess

JUNIORS

James Bohle
Hugh Doney
Harold Drake
Harold Lyman

Harry McEwen
Jacob Nickel
Dean Pollock
Ralph Rehbock

SOPHOMORES

Rodney Alden
Virgil Anderson
John Brougher
Andrew Caton
Charles Gilchrist
Lyman Marsters
Harvey McLain
Edwin Norene
Edward Notson

Edwin Payne
Oscar Payne
Bernard Ramsey
Leon Settem
Roy Skeen
Paul Stoller
Willis Vinson
Albert Warren
Waldo Zeller

FRESHMEN

Oury Hisey
Walter Kight
Albert Logan
Robert Notson
William Sargent
Leonard Satchwell
Perry Sloop

Edward Warren
Dalton Zeller
Thurston Zeller
Lloyd Miller
Hale Mickey
James Reed

Presidents for the year—Frank Bennett, Raymond Schmalle and Maurice Lawson.

NINETEEN TWENTY-TWO WALL OF FAME

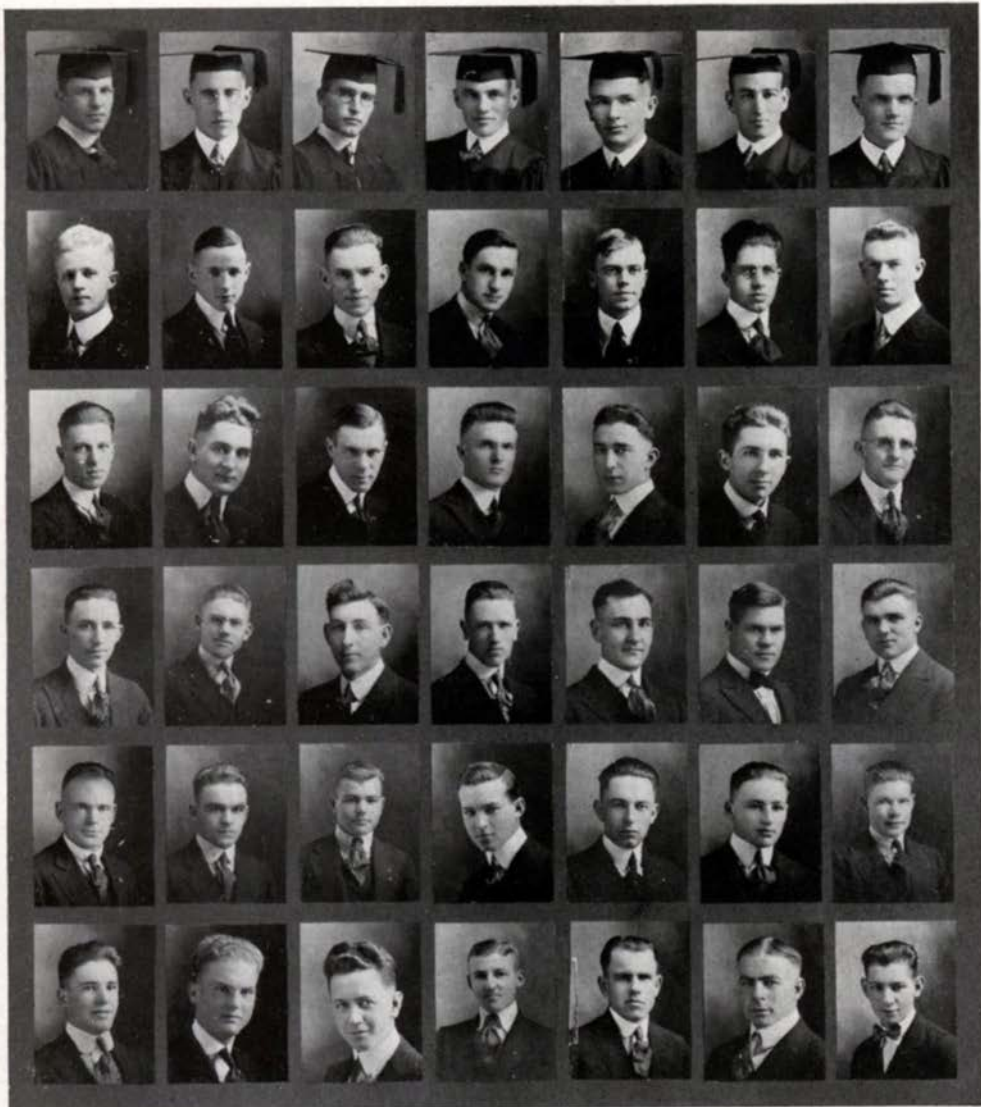

K. Lyman
Bohle
Drake
Gilchrist
Yinson
Logan

Sammons
Doney
Nickel
Anderson
Sloop
Sargent

Lewis
Reybock
Pollock
Miller
T. Zeller
Satchwell

Linn
Warren
E. Notson
Alden
R. Notson
D. Zeller

Story
McEwen
E. Payne
Skeen
Kight
Stoller

Spiess
H. Lyman
Brougher
Ramsey
Hisey
Settem

Wilken
McLain
Norene
W. Zeller
J. Lawson
Aegerter

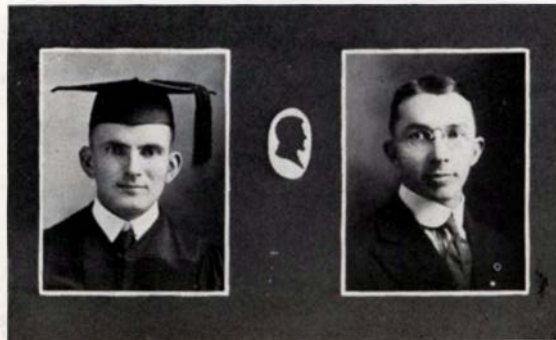

Lincolnian

SPECIAL

P. M. Blenkinsop

SENIORS

William Sherwood

JUNIORS

William Scholl
Leslie Bailey

Cecil Shotwell

SOPHOMORES

John Robbins
Everett Lisle

Dorsey Dent
Edgar Brock

FRESHMEN

William Fox
Frank Milliken
John Rayl
Donald Miller

Chester Gopelrud
Robert Gale
Henrik Juve
Harold Bingaman

Presidents for the year—William Sherwood and Cecil Shotwell.

NINETEEN TWENTY TWO WALL ULAH

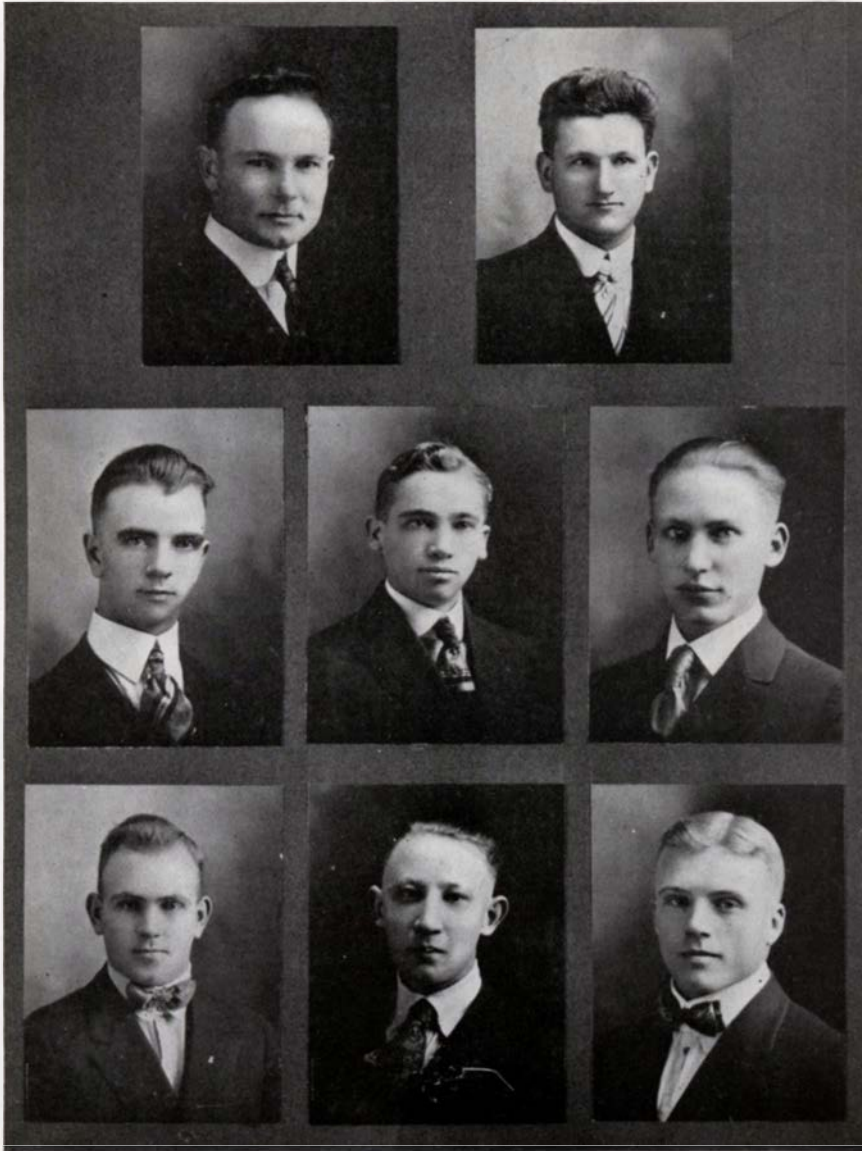

Brock
Miller

Scholl

Robbins
Goplerud

Bailey

Dent
H. Bingaman

NINETEEN TWENTY-TWO WALLULA



One hundred ninety-two



NINETEEN TWENTY-TWO WALL GUARD



McGrew	Settem	Blenkinsop	Rickli	Emmel
Corner	Davies	Street	Socolofsky	Sackett
Day	Moothe	Craven	Rarey	
		Hobson		
		Kelso		
		Basler		



EVELYN DE LONG
Accompanist

Men's Glee Club

The Willamette Glee Club had a brilliant season in 1920-21. After having spent the fall in preparation, the boys opened the season January 13th with a concert at Stayton. On January 27th they left for a tour of the Northwest, extending until February 17th. In this tour they sang nineteen concerts, reaching Pendleton and Milton, Oregon; Yakima, Spokane, Cheney, Wenatchee, Bremerton, Tacoma, and Vancouver, Washington, and finally Portland, Oregon. The club traveled a total distance of 1,400 miles. After a brief rest, concerts were given in Albany and Woodburn. The annual concert in Salem brought the season to a close, and demonstrated to all that the fine words of praise which reached us from the towns where the club appeared were fully merited.

OFFICERS

Loren Basler	President
Herald Emmel	Vice-President
J. Fred McGrew	Manager
Everett Craven	Secretary
Waldo Kelso	Treasurer

PERSONNEL

Professor E. W. Hobson, Director			
First Tenor—	Second Tenor—	Baritone—	Bass—
Edwin Socolofsky	Loren Basler	Everett Craven	P. Blenkinsop
Herald Emmel	Ivan Corner	Paul Day	Waldo Kelso
Leon Settem	Byron Arnold	Benjamin Rickli	Fred McGrew
Raymond Rarey	Noble Moodhe	Lawrence Davies	Vernor Sackett
Quartet—Socolofsky, Basler, Craven, McGrew.			



Thompson
Spaulding
Jeffrey

Pratt
Shanafelt
Hunt

McInturf
Blatchford
Strevey

Brainerd
McCracken
Hobson

Williams
Cook
La Raut

Bryan
Wells
Garrett

Finley
Yerex
Hagman

Women's Glee Club

The one concert staged by the Women's Glee Club during the year was unanimously proclaimed to have been well worth the great amount of time spent in its preparation. This concert was given before a packed house, in Waller Chapel, on the evening of April 19th. The program was an artistic production from first to last, and the large assemblage followed its varied numbers with great interest and appreciation. Talent and training were very evident, while great originality and cleverness in rendition and scenic effects were secured in "Pigmies' Chorus," "Old Time Melodies," by the quartet, and in "Glow Worm," the closing number on the program. We feel sure the club could successfully conduct a much more extensive concert season.

PERSONNEL

Professor E. W. Hobson, Director

First Sopranos	Second Sopranos	First and Second Altos
Veona Williams	Hulda Hagman	Mildred Garrett
Lorlei Blatchford	Mary Elizabeth Hunt	Marguerite Cook
Irene Brainerd	Kathleen La Raut	Helen McInturff
Faye Finley	Ethelyn Yerex	Dorothy Thompson
Mildred Strevey	Emma Shanafelt	Mary Spaulding
Lucile Jeffrey	Sadie Pratt	
Louise Bryan	Helen Johnson	
Esther McCracken		
Alice Wells		



Socolofsky
McGrew

Craven
Basler

Varsity Quartet

First Tenor	Edwin Socolofsky
Second Tenor	Loren Basler
Baritone	Everett Craven
Bass	Fred McGrew



Brock	Rice	Beck	Berry	Aegerter	Hicks
Ginn	Satchwell	Paulson	McClintock	Hendrickson	Warren
Anderson	Pollock	Nottage	Fisher	Bullock	Chandler
					Burch
					Payne

Varsity Band

Edwin Payne, Director

INSTRUMENTATION

Clarinets—Anderson, Nottage, Hisey, Gilchrist; Flute—Satchwell; Cornets—Payne, Chandler, Hendrickson, Warren, Burch; Horns—Brock, Peck; Saxophone—McClintock; Baritone—Aegerter; Trombones—Allen, Berry; Basses—Hicks, Pollock; Drums—Fisher (Bass), Bullock (Snare); Drum Major—Ginn.

Acknowledgment is also due the following men—Paulson (Cornet), Rice (Horn), and Scott (Saxophone).

For the first time in many years Willamette has been very fortunate in having a real band of no small merit. Diligent work on the part of the leader and officers, and co-operation on the part of all the members have brought together and organized the best musical talent of the school into a band of some twenty-five pieces. With steady work and hard practice it has become a valuable organ of the school in supporting rallies and furnishing music for all athletic contests in which Willamette teams have participated. This latter factor is important after throats have become tired with yelling and singing has grown wearisome. It is generally felt that the band has completed a successful season, and with many of the musicians expecting to return next year, the prospects are good for even a larger band at the opening of the fall term.



"Yokohama Maid"

A Story of Old Japan

Comic Opera, Presented by the Two Glee Clubs

May 8, 1920

Cast

O Sing-a-Song	VeOna Williams
Fatteddo, Mayor of Kybosho	J. Fred McGrew
Kissimee	Sadie Pratt
Tung-Waga	Marguerite Cook
Takasi	Edwin Socolofsky
Knogudi	Floyd McIntyre
Muvon Yu, a Policeman	John Lucker
Shop-Suey	Laura Shipley
American Tourists	{ Francis Cramer Helen McInturff Margaret Bowen

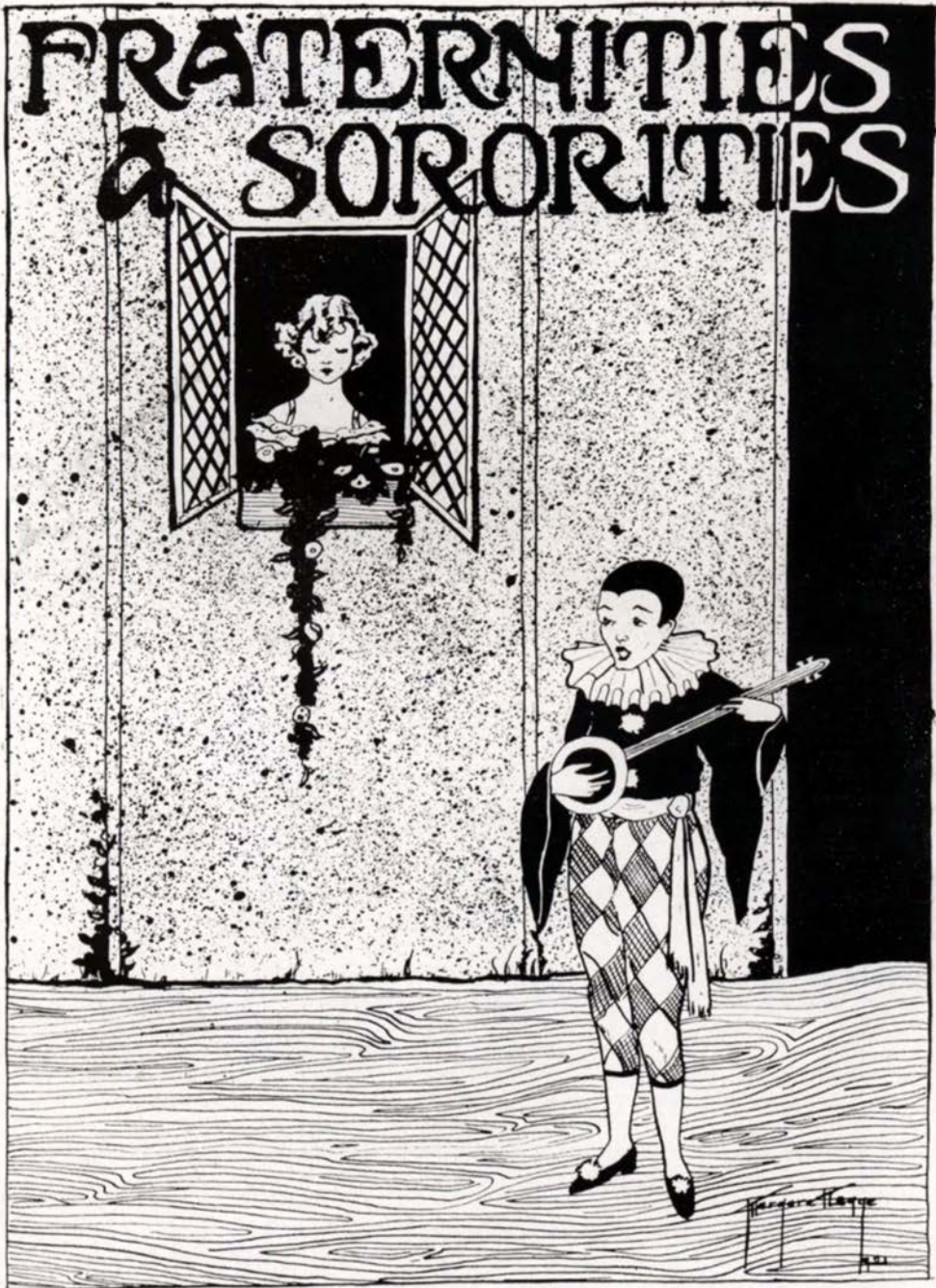



Beta Chi

SENIORS

Charlotte Croisan
Evelyn DeLong
Edna Gilbert
Myrtle Mason

Fay Peringer
Sibyl Smith
Muriel Stevens

JUNIORS

Mildred Brown
Lorlei Blatchford
Grace Collins
Elsie Gilbert
Margaret Legge

Eva Roberts
Laura Ruggless
Mabel Stanford
Ruth Wise

SOPHOMORES

Gretchen Brown
Maxine Buren
Marjorie Flegel
Mary Elizabeth Hunt

Pauline Rickli
Winifred St. Clair
Ruth Smith
Esther Parounagian

FRESHMEN

Elaine Oberg
Carolyn Stober
Margaret McDaniels

Dorothy Owen
Phyllis Palmer
Mabel Davies

Presidents for the year—Sibyl Smith and Mildred Brown.

BX

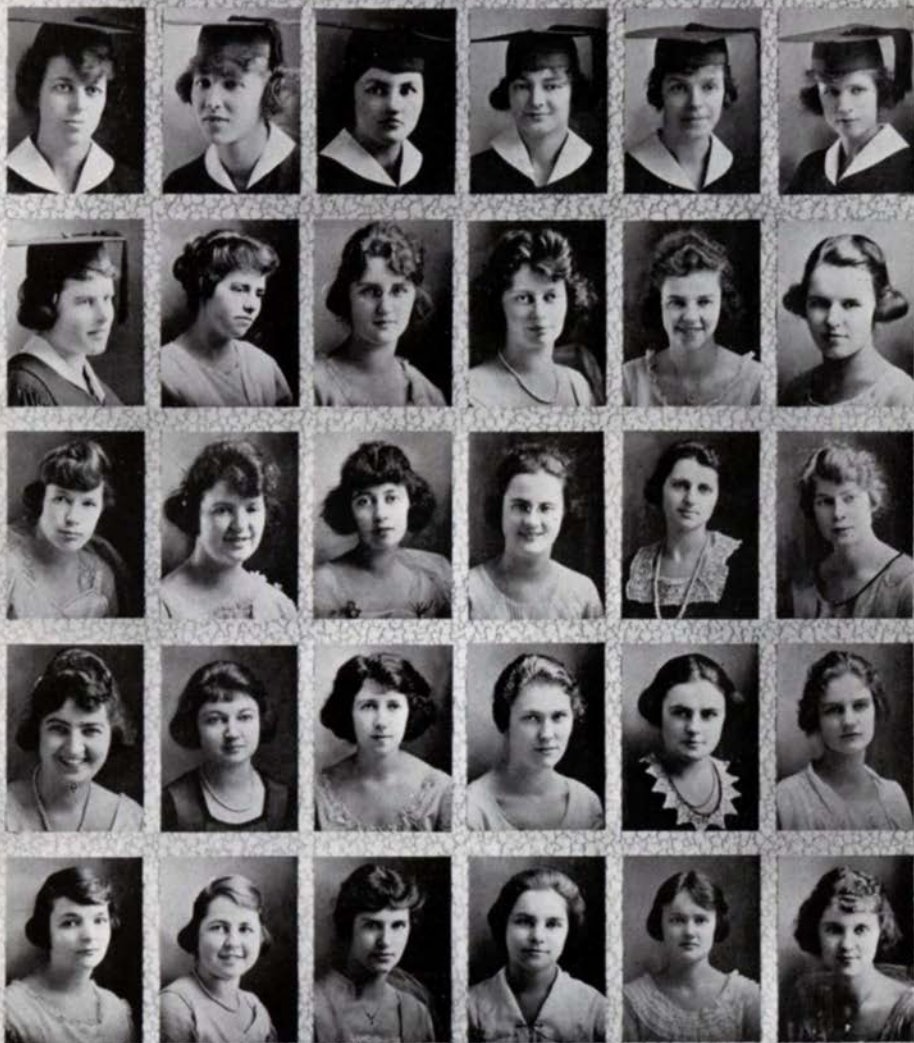

Smith
Gilbert
Wise
Hunt
Stober

De Long
Ruggless
Blatchford
St. Clair
Davies

Stanford
Croisan
Legge
Brown, G.
Ober

Mason
Collins
Brown, M.
Flegel
McDaniels

Peringer
Roberts
Parounagian
Buren
Owen

Steeves
Gilbert
Smith
Rickli
Palmer



Delta Phi

SENIORS

Marguerite Cook
Fay Pratt

Mildred Wells
Mary Notson

JUNIORS

Vivian Isham
Emma Shanafelt
Lucille Tucker

Marie Corner
Ruby Ledbetter

SOPHOMORES

Sadie Pratt
Helen McInturff
Vesta Dicks
Grace Brainerd
Genevieve Findley

Fern Gleiser
Dorothy Lamb
Deane Hatton
Mildred Strevey
Maud Holland

PLEDGES

Marjorie Minton
Eva Ledbetter
Irene Brainerd
Irene Pratt
Ruth Hill

Edith Brooks
Kathleen La Raut
Audred Bunch
Pauline McClintock

Presidents for the year—Marie Corner and Mary Notson.

NINETEEN TWENTY-TWO WALTHAM

ΔΦ



Notson
Ledbetter, R.
Minton
Findley
Bunch

Corner
McInturff
Dicks
La Rant

Cook
Lamb
McClintock
Pratt, S.
Pratt, I.

Pratt, F.
Isham
Holland
Hutton
Brainerd, I.

Wells
Shanafelt
Glaiser
Strevey
Ledbetter, E.

Tucker
Brainerd, G.
Hill
Brooks



Sigma Tau

FACULTY

Coach R. L. Mathews

SENIORS

Loren Basler
Paul Flegel
Russell Rarey
Raymond Rarey
Ralph Thomas
Lawrence Davies
Herald Emmel
David Lawson

Rein Jackson
Maurice Lawson
Paul Wise
Paul Day
Robbin Fisher
Edwin Socolofsky
Floyd McIntyre

JUNIORS

Lester Day
Benjamin Rickli
Harry Rarey
Bryan McKittrick
Athill Irvine
Sheldon Sackett

Vernor Sackett
Clarence Gillette
Ramon Dimick
Waldo Kelso
Ralph Barnes
Kenneth Power

SOPHOMORES

Verne Bain
Bruce White
Willard Lawson

Verne Ferguson
Walter Socolofsky
Willis Vinson

FRESHMEN

William Mickelson
Vaughn Callow
James Caughlan
Gordon Kelso

Byron Arnold
Howard Nottage
Earl Shafer

President for the year—Loren Basler.



Alpha Psi Delta

SENIORS ²²

Tinkham Gilbert ✓
J. Fred McGrew ✓

Hubert Wilken ✓

JUNIORS ²³

Noble Moodhe ✓

Ivan Corner ✓

SOPHOMORES ²⁴

Elmer Strevey ✓
Howard George ✓
Harold Richards ✓
Leon Settem ✓

Ellsworth Anslow ✓
Waldo Zeller ✓
Leon Jennison ✓
Orlo Gillette ✓

FRESHMEN ²⁵

Hubert Lanphere ✓
Elmer Shepard ✓
John Lawson ✓
Fred Patton ✓

Thurston Zeller ✓
Glen Chandler ✓
Edward Corner ✓
Ronald Bird ✓

President for the year—Tinkham Gilbert.

Craven
Everett

AVA



McGrew
Jennison
Anslow
Zeller, T.

Gilbert
Strevey
Richards
Lawson

George
Settem
Shepard

Wilken
Gillet
Lanphere
Chandler

Moodhe
Zeller, W.
Bird
Corner



Kappa Gamma Rho

SENIORS

Raymond Schmalle

Robert Story

JUNIORS

Hugh Doney

Dean Pollock

SOPHOMORES

Truman Collins
Edward Notson

Edwin Norene
Roy Skeen

FRESHMEN

Robert Notson
William Sargent
Oury Hisey

Albert Logan
Perry Sloop
Donald Lockwood

Presidents for the year—Raymond Schmalle and Robert Story.

KΓP



Pollock
Notson, E.
Sargent

Schmale

Doney
Skeen
Sloop

Collins
Hisey
Logan

Story

Norene
Notson, R.
Lockwood



Phi Kappa Pi

FACULTY

Herschel Hewitt

Ray L. Smith

SENIORS

Keith Lyman -

Gordon W. Sammons -

JUNIORS

James H. Bohle ✓

Harold D. Lyman ✓

Jay D. Coulter ✓

Jacob A. Nickel ✓

Harold P. Drake ✓

Paul Sherwood ✓

Edward Huston ✓

Paul G. Wapato ✓

SOPHOMORES

Raymond L. Ganzans -

Alvin A. Rookstool -

Charles Gilchrist ✓

Albert L. Ryan -

Bernard Ramsey ✓

Aubrey S. Tussing -

FRESHMEN

John A. Green ✓

Walter Kight -

Warren Jones -

James Reed -

Charles Coryell ✓

Dalton Zeller -

Presidents for the year—Gordon Sammons and James Bohle.

Φ Κ Ι Ι

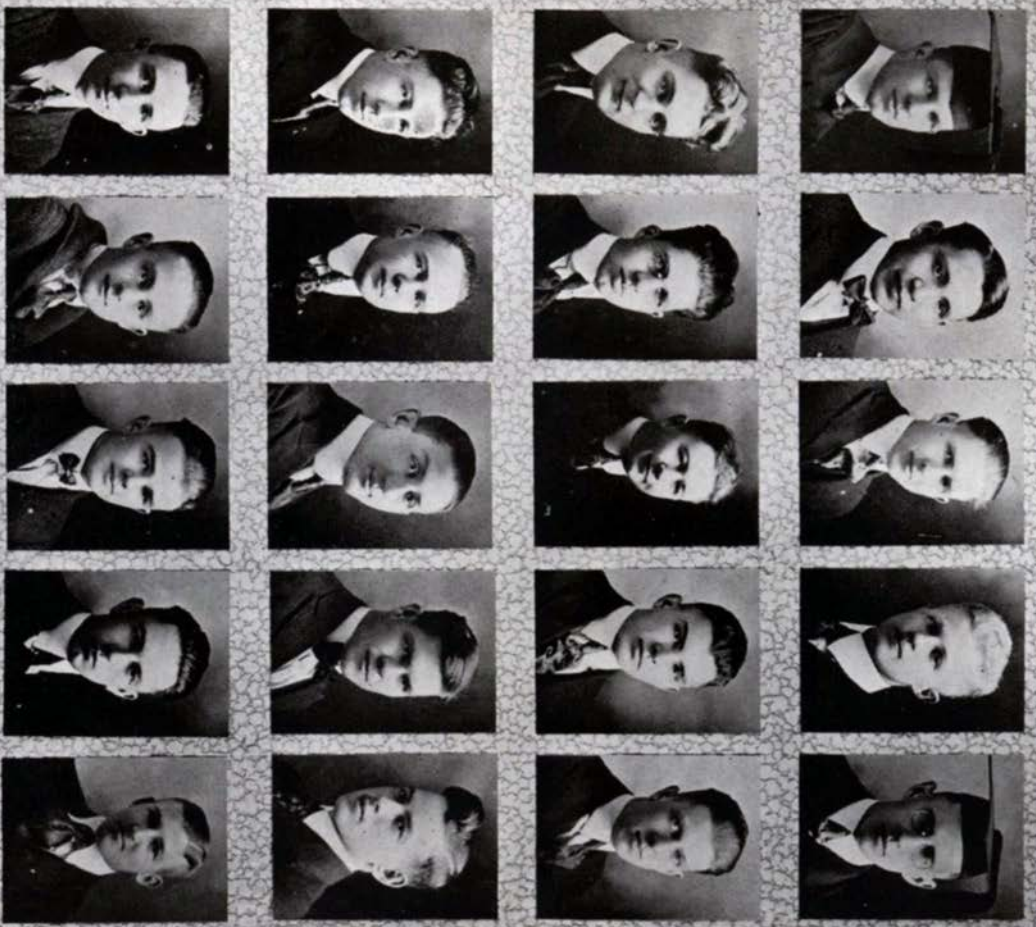

Lyman, K.
Stickel
Roostool
Glickrist

Wapato
Lyman, H.
Ryan
Coryell

Huston
Coulter
Ganzans
Green

Hoble
Sherwood
Ramsey
Kight

Sammons
Drake
Tussing
Zeller

Two hundred thirteen

NINETEEN TWENTY-TWO WALL ULATH

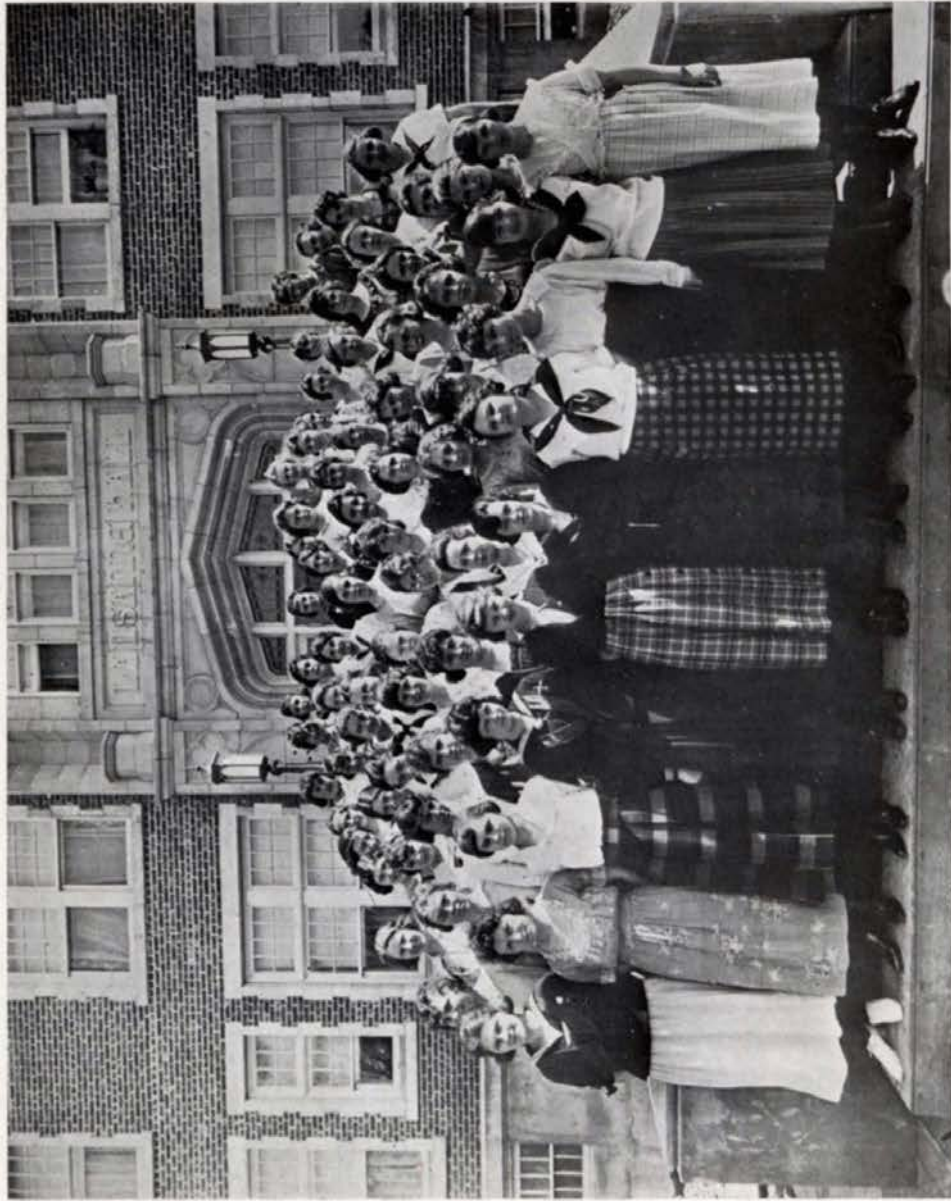

Two hundred fourteen

Lausanne Hall Club

Sibyl McClure	President
Leisla Ruby	Vice-President
Elaine Oberg	Secretary-Treasurer
Ve Ona Williams	Reporter

MEMBERS

Minnie Ambler
 Freda Beck
 Mae Beissell
 Elizabeth Berg
 Margaret Bowen
 Irene Brainerd
 Edith Brooks
 Louise Bryan
 Marjorie Cable
 Wilma Chatten
 Carol Cheney
 Isabel Clawson
 Irene Colwell
 Lillian Cooper
 Hilda Crandall
 Helen Dark
 Mable Davies
 Ardys Doughton
 Alice Dow
 Twyla Dotterer
 Evelyn De Moss
 Jamie Farmer
 Martha Ferguson
 Faye Finley
 Louise Fischer
 Ruth Francisco

Rose Fredenburg
 Margaret Gates
 Lila Geyer
 Hulda Hagman
 Ruth Hill
 Helen Hoover
 Audrey Montague
 Martha Hutt
 Emilie Irwin
 Lucile Jeffrey
 Helen Johnson
 Vashti Johnson
 Areta Jones
 Madge Kyle
 Portia Kidwell
 Eva Ledbetter
 Ruby Ledbetter
 Bertha Leitner
 Olive Merry
 Ethel Mcroft
 Ina Moore
 Elsie Morley
 Gladys Morton
 Opal Munson
 Bertha Murdock
 Sibyl McClure

Margaret McDaniel
 Ida Neiswonger
 Elaine Oberg
 Dorothy Owen
 Vera Parkhill
 Irene Pratt
 Ruth Rice
 Ruth Robison
 Ruby Rosenkranz
 Leisla Ruby
 Louise Rumohr
 Ruth Schafer
 Cleona Smith
 Caroline Stober
 Alice Sykes
 Harriet Van Slyke
 Ruth Taylor
 Amanda Wagner
 Dorothy Walker
 Alice Wells
 Mary Wells
 Mildred Wells
 Ve Ona Williams
 Lucile White
 Ethelyn Yerex



PASSING OF THE OLD GYM

*Photos
by Jeff*

The Trailer

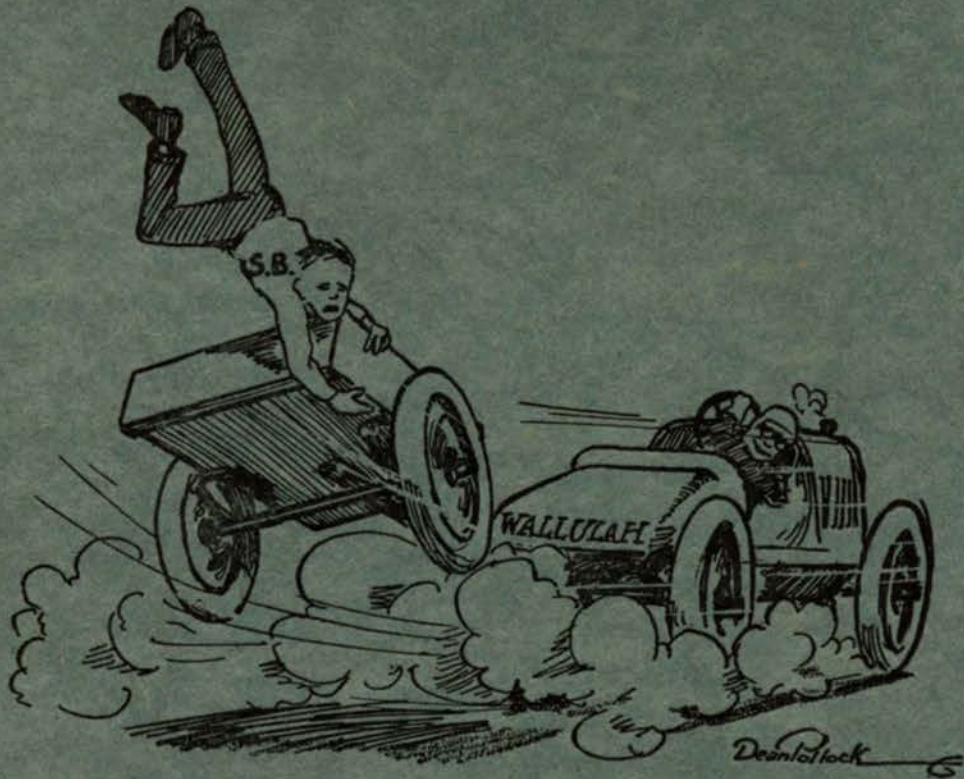

NINETEEN TWENTY TWO WALL ULATI



NINETEEN TWENTY TWO WASH DC



Two hundred eighteen

Discoveries Made at "The Rose o' Plymouth Town"

That the Puritans were well accomplished in the gentle art of prevarication.
 That wrist-watches are not a new invention. Perhaps an hour-glass was not exciting enough for Aunt Resolute.
 That there are other ways to approach 'em. "Mayhap thou wouldst not loath to step forth a pace or two?"
 That Jeter didn't care nearly as much as we thought he would.

Side Lights On the Carnival

Big Chub, with his all-devouring camera and unannounced flash gun, slickered up on a couple in the Devil's Cavern at the Junior Carnival, and the resulting photo was a great discovery. We couldn't see his face, but hers was a happy countenance withal, and wreathed in smiles.

And thereby hangs a narrative. Why the cavern was so popular with some folks remained an unsolved mystery until the much-discussed photograph was brought forth. Our observations on the night of the carnival are tabulated below.

Kelso (Sr.), went through five times.
 Kelso (Jr.), 7.
 King Tink, 1—(Must have had a stormy session.)
 Beany, 3—(He went to the circus first.)
 Young Chub, 3—(Bashful.)
 Barnes, 1—(He just stayed in and took charge.)
 Dave Lawson, 1.
 Big Bill—(Started but lost his nerve.)
 Ramsey, 1—(Went early and never did come out.)
 Ganz, 1—(He's used to it.)
 Fat, 0—(Had to work, but was there in spirit.)
 Hike Ohling, 1—(Got so excited he forgot to put his feet down at the bottom of the chute.)

A Timely Observation

Waller Hall burned itself into respectability.
 The old gym has departed.
 "Mene, mene, tekkel upharsin—" Music Hall??

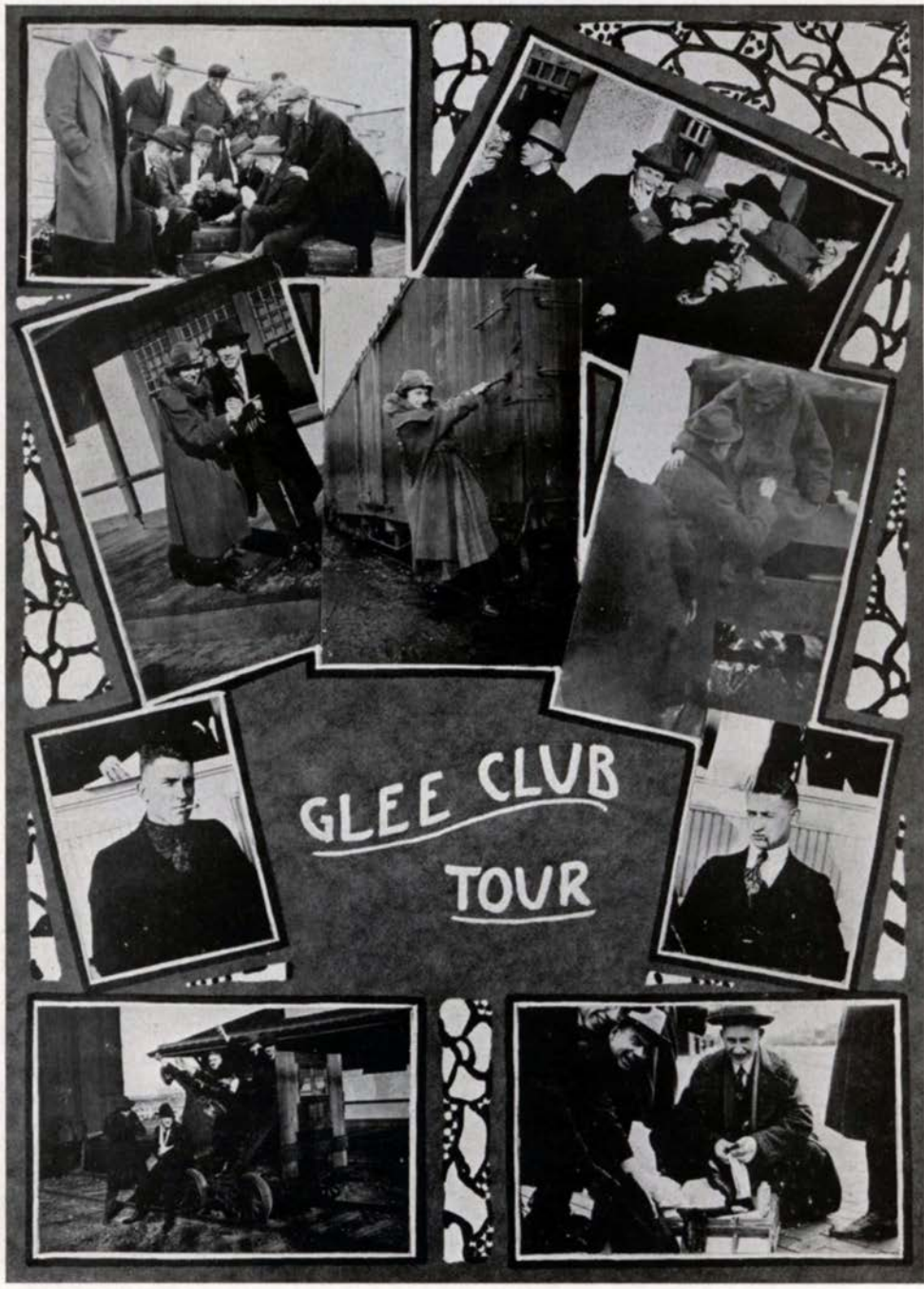



COOTIES

FOR A
NEW GYM

NINETEEN TWENTY TWO WALLUATI



The Wallulah advertisers have made possible an economical book

Show your appreciation by patronizing them

Index to Advertisers

- | | |
|---------------------------------|----------------------------------|
| Bootery, The | Model Shaving Parlors |
| Brewer Drug Co. | Moore, A. H. |
| Buren, Max O. | Moore, W. W. Furniture Co. |
| Buttercup Ice Cream Co. | Nelson Bros. |
| Capital City Laundry Co. | North Pacific Dental College |
| Capital National Bank | Northwestern National Bank |
| Cherry City Bakery | Oregon Theatre |
| Cherry City Milling Co. | Pacific Christian Advocate |
| Davies' Shack | Penny, J. C. Co. |
| Ellison and White Lyceum Bureau | People's Cash Store |
| English, J. C. | People's Market |
| Fairmount Dairy | Professional Cards |
| Gile Mercantile Co. | Ray L. Farmer Hardware Co. |
| Gill, J. K. Co. | Roth Grocery Co. |
| Gray Belle, The | Salem Steam Laundry |
| Gunnell & Robb, Photographers | Salem Studio |
| Hamilton Furniture Co. | Seiberling-Lucas Music Co. |
| Hauser Brothers | Schei's |
| Hazelwood, The | Shaw Supply Co. |
| Hicks-Chatten Engraving Co. | Showalter & Jacobs |
| Imperial Hotel, The | Spa, The |
| Jeff's | Spaulding Logging Co. |
| Johnson, G. F. Piano Co. | Steusloff Bros. |
| Kafoury Bros. | Stiff Furniture Co. |
| Kimball School of Theology | Thomas, Earnest, Art Stone Works |
| Koke-Tiffany Company | Varsity Book Store |
| Ladd & Bush Bankers | Vick Bros. |
| Lebold & Co. | Vogan Candy Co. |
| Marion Creamery | Will, Geo. C. |
| Marion Hotel | Willamette Collegian |
| Methodist Book Concern | Willamette University |
| Meier & Frank | Willamette University Law School |
| Mistland Bakery | White House Restaurant |
| | Yale Hand Laundry |

NINETEEN TWENTY-TWO WALLPAPER

LADD & BUSH, Bankers
Salem, Oregon



Two hundred twenty-four

NINETEEN TWENTY-TWO WALL UPATI

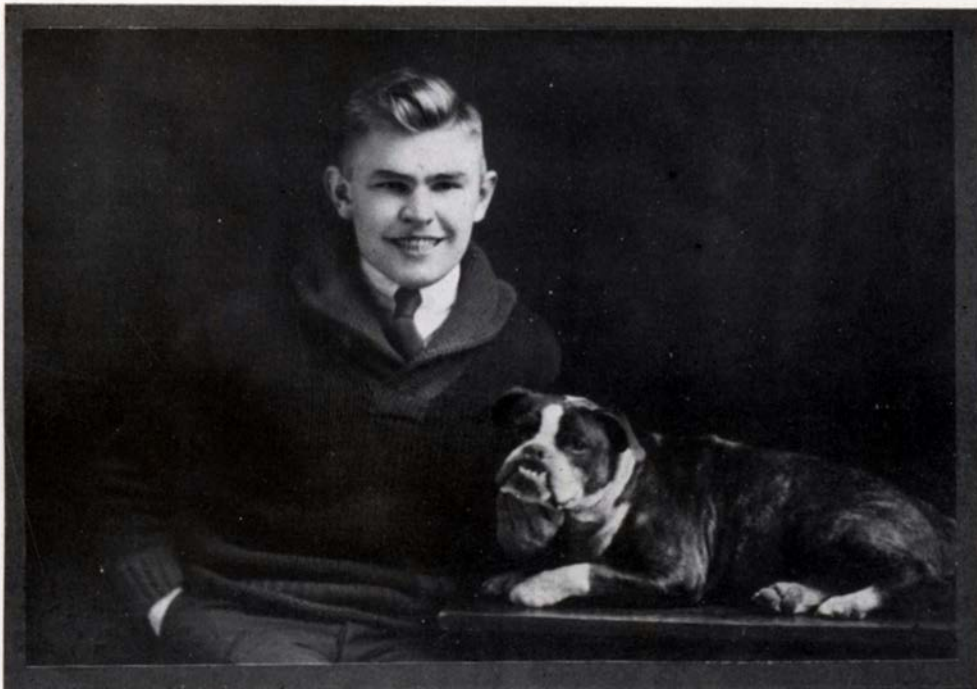

"Pals"

Nothing brings back memories of school days
more vividly than—

Photographs

*We keep your negatives
for future orders*

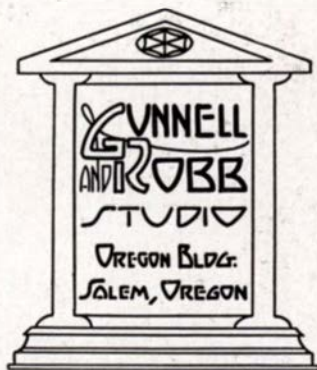

Two hundred twenty-five

Some Summer Day

Some summer day, in this year of our Lord, 1921, when text books, and thoughts of text books, are far away, you'll cross the trail of the Ellison-White Chautauquas. It may be on the prairies of Alberta or in the Canadian Rockies, or in the far north Peace River country. It may be along the Clearwater in Idaho, or down in the orange lands of the South, or over on the windswept plains of Wyoming.

Wherever and whenever it is—stop! Spend a few hours under one of the big brown tents. You'll find wholesome entertainment there, good music and perhaps a lecture that will inspire and help you.

ELLISON-WHITE

Under Three Flags—On Two Hemispheres

PORTLAND

CALGARY

AUCKLAND

KODAK
FINISHING

TINTING
FRAMING

COPYING
ENLARGING

Jeff's

548 State Street, Opposite Court House

Phone 1774

Salem, Oregon

NINETEEN TWENTY-TWO WALL UTAH

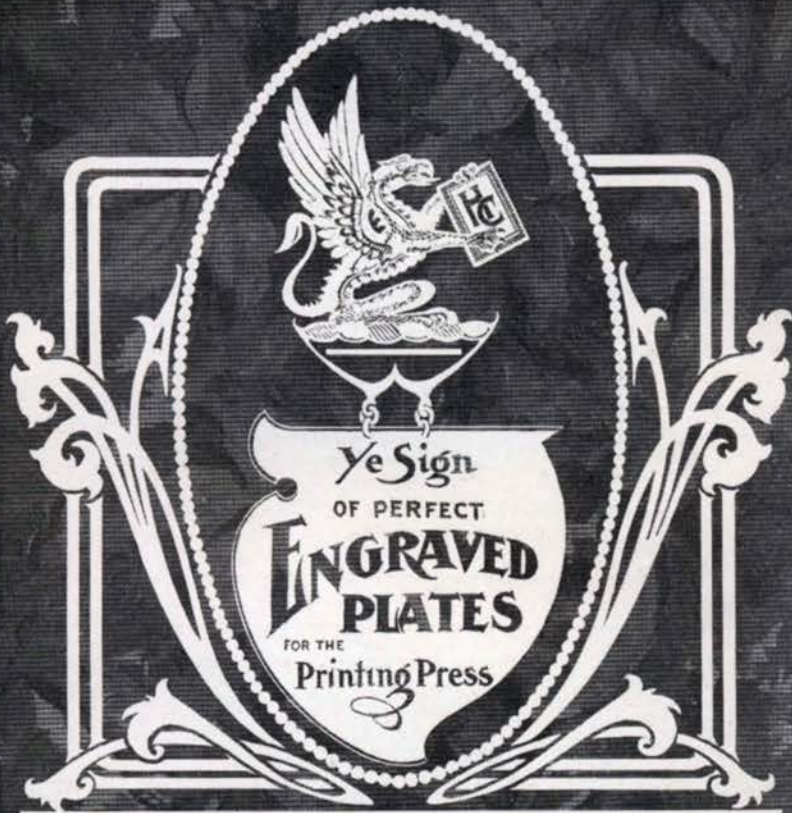

Ye Sign
OF PERFECT
**ENGRAVED
PLATES**
FOR THE
Printing Press

DEEP ETCHED BY
**ACID BLAST
PROCESS**
**HICKS-CHATTEN
ENGRAVING CO.**
45 FOURTH STREET, PORTLAND, OREGON

Two hundred twenty-seven

NINETEEN TWENTY-TWO WALLUJAH

64th Anniversary Year

The Quality Store of Portland

As Famous for its Hospitality
As for Merchandise and Service

Meier & Frank Co.

Established

1857

THE QUALITY STORE OF PORTLAND

Fifth, Sixth, Morrison, Alder Sts.

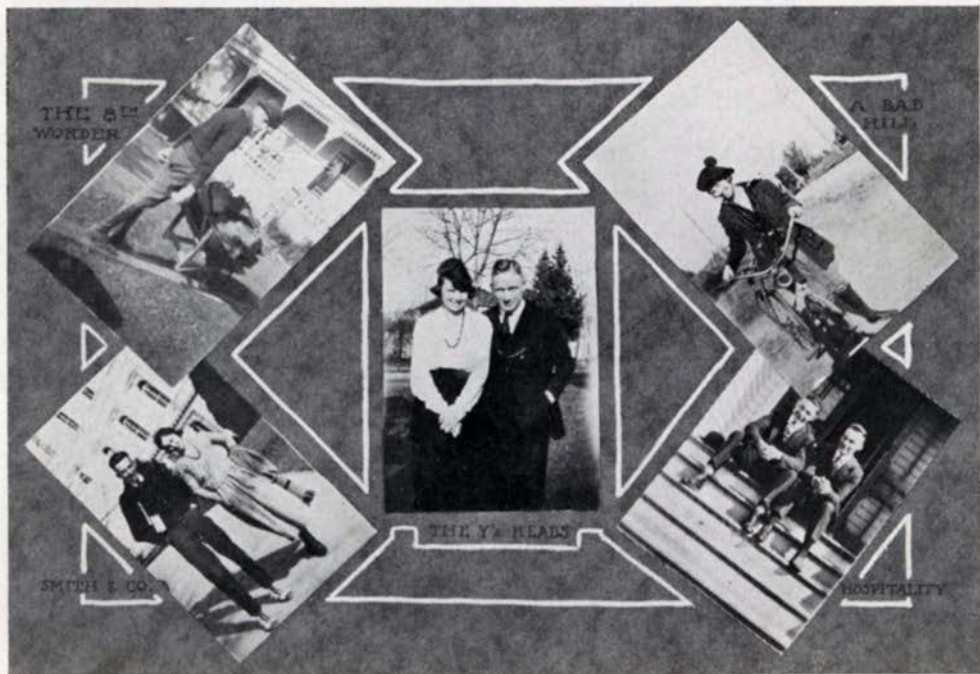

Two hundred twenty-eight

NINETEEN TWENTY-TWO WALLUWATT

THE STORE THAT ACCOMMODATES UNIVERSITY STUDENTS

A practical understanding of college needs has placed us in the lead for real student service. Students appreciate our attention. We appreciate their trade.

Athletic Goods

GYM SUITS
BASKETBALL
and
BASEBALL GOODS
SPORTING SHOES
ETC.
TENNIS SUPPLIES
TRACK EQUIPMENT
PENNANTS
SPORTING SUITS
ETC.

HAUSER BROTHERS

Where All Willamette Trades

Two hundred twenty-nine

NORTHWESTERN CHURCH LEADERS
TRAINED IN THE NORTHWEST
FOR THE NORTHWEST
AT
KIMBALL SCHOOL OF THEOLOGY
SALEM, OREGON

We will offer in the fall of 1921

Enlarged and standardized courses leading to Diploma or Degree, taught by new and highly specialized teachers. Instruction and training equal to that offered by the best Eastern Schools. Begin planning today to enter next fall. Write to the new President, Rev. E. C. Hickman, for full information.

Kimball School—

a Real Bible School

Modern, Progressive, Safe, Evangelistic

Pacific Christian Advocate

Portland, Oregon

Edited by Edward Laird Mills

Published by Methodist Book
Concern

Established 1855

Published Weekly

Leading religious journal of the Pacific Northwest. It pays special attention to the broader problems involved in Christianizing America. Subscription price, \$2.00 per year. Advertising rates on application.

Eat It Every Day

WEATHERLY

Ice Cream

It's good for you

Manufactured in Salem by

Buttercup Ice Cream Co.

Willamette University

SALEM, OREGON

FOUNDED IN 1844, it is the oldest college west of the Rocky Mountains. Alumni and ex-students number 12,000, and are to be found in honorable positions throughout the world. A Willamette student possesses himself of a great heritage of tradition, history, influential fellow alumni and a real education.

Willamette has kept pace with modern requirements, has an excellent location, equipment, faculty and student body.

It is true to Christian standards. Its scholarship is the best.

It is inexpensive. There are many opportunities for self help.

CARL GREGG DONEY, President

College of

Liberal Arts:

A wide variety of strong courses lead to the degree Bachelor of Arts. Liberal electives allowed. Graduates are certified to teach in Oregon, Washington and Idaho. Work leading to Journalism, Medicine, Law, Business, etc.

For bulletins,

Dean Geo. H. Alden

College of Law:

A standard Law School with the great advantage of the State Courts, Law Library and official life. Lectures by leading judges and attorneys of the state. Graduates lead in the profession.

For bulletins,

Dean I. H. Van Winkle

School of Music:

Growth of 100 per cent in two years. Instructors are American and European graduates. New pianos.

Courses in Piano, Voice, Violin, Pipe Organ, Theory, Public School Music, etc. Choir and Glee Clubs.

For bulletins,

Prof. E. W. Hobson

WILLAMETTE COLLEGIAN

A seven column newspaper, published weekly,
by the Willamette University Student Body in
the interests of a Greater Willamette

Every Student a Subscriber—Every Alumnus should be
\$1.75 per year postpaid

MATRIMONIAL BUREAU

What is marriage?
It is an institution for the blind.

* * *

When a girl refers to a "sad courtship," what does she mean?
She means the man got away.

* * *

When a man refers to a "sad courtship," what does he mean?
He means that he didn't get away.

* * *

Is it possible for a married man to be a fool without knowing it?
Not if his wife is alive.

* * *

Why do some people never marry?
Because they do not believe in divorce.

* * *

When a man thinks seriously of marriage, what happens?
He remains single.

* * *

Is an engagement as good as a marriage?
It's better.

Willamette University

College of Law

Tribute of the Supreme Court of the State of Oregon to the Law Department of Willamette University

Extracts from a letter written by the Supreme Court of Oregon, to the President of the University:

"In our examination of applicants for admission to practice Law in Oregon, we have always found the graduates of the Willamette Law School as full and well prepared as the graduates from any of the Law Schools, including the leading colleges of the United States; and graduates of the Willamette Law School have repeatedly taken first honors in such examinations. We have also observed that many of the Alumni of the Willamette Law School have taken high rank in the practice of their profession, and are among the prominent and useful citizens of the Pacific Northwest, thus reflecting credit not only on the Law School, but on Willamette University, which they regard as their alma mater."

The College of Law has several special advantages. It is located in the capital city where the Supreme Court is almost constantly in session. The Law Department has exceptional facilities in its nearness to the State Library, containing more than thirty thousand volumes, to which the law students have free access.

This School is fully accredited by the State and Federal authorities for the payment of benefits to those entitled to them under the returned soldiers, sailors and marines educational aid and vocational training acts.

The home of the Law School is on the college campus. Law students are members of the Student Body of the University and have the opportunity of engaging in the various student enterprises and activities, and do in fact take a prominent place in the student affairs.

REQUIREMENTS FOR ADMISSION

Applicants for admission to the Freshman year must be at least eighteen years of age and must furnish certificates of good moral character. Graduates of high schools maintaining a standard four-year course of study, or educational institutions whose course is equivalent to such high school course, are admitted without examination, other applicants are required to pass satisfactory examination in the essential subjects of a four years' high school course; in special instances, persons whose educational qualifications are deficient may have the opportunity of making the necessary grades in the College of Liberal Arts or the Academy during the time they are taking the Law Course.

The course covers three years, graduates receiving the degree of LL.B.

FEES

Tuition, \$60.00 per year. Student Body fee, \$10.00 per year.
For additional information, address

CARL G. DONEY, President

or

I. H. VAN WINKLE, Dean



SOLD BY
HAMILTON'S FURNITURE STORE



Procure the image ere the object fades
THE SALEM STUDIO
 384 State Street
 J. O. Brown Phone 708

WE ARE IN BUSINESS FOR YOU

**T
H
E
V
A
R
S
I
T
Y
B
O
O
K
S
T
O
R
E**

LET US FIRST KNOW YOUR NEEDS

NINETEEN TWENTY-TWO WALLUATI

JOSEPH H. KOKE, Pres. and Mgr.

A. R. TIFFANY, Sec. and Treas.

KOKE-TIFFANY CO.

YORAN PRINTING HOUSE, Inc.
EUGENE, OREGON

Printers and Book Binders

Blank Book Manufacturers, Stationers, Loose Leaf
and Record Systems, Bank and Office Supplies

THE HIGH STANDARD OF OUR PRODUCT AND THE INTEGRITY OF
OUR HOUSE ARE SO WELL KNOWN THAT YOU NEED NOT HESITATE
TO PLACE WITH US YOUR NEXT MAIL ORDER, WITH ABSOLUTE
CONFIDENCE THAT CARE AND PRECISION WILL BE EXEMPLIFIED

WE WILL BE PLEASED TO ESTIMATE ON YOUR NEXT ORDER

NINETEEN TWENTY-TWO WALLULATI



NINETEEN TWENTY TWO WALL UPLATT

OUR MUSIC

makes good pictures better

We Show
the Better
Class of
Photoplays Only

Perfect
Ventilation
Rest
Rooms

THE SECOND LARGEST THEATRE ORGAN IN OREGON



CONFECTIONERY
AND
RESTAURANT

AN ATTRACTIVE PLACE TO DINE

GRAY BELLE

CANDY
ICES
MEALS

Two hundred thirty-seven

The Imperial Hotel

The Imperial Hotel is located in the heart of Portland and is Headquarters for University and College Students. You will appreciate the service you receive at the Imperial. Under the management of an old Willamette man.

PHIL METSCHAN

Manager



NORTH PACIFIC COLLEGE

SCHOOLS OF DENTISTRY AND PHARMACY

Portland, Oregon

THE ANNUAL SESSION BEGINS
SEPTEMBER 29

Students are required to enter at the beginning of the session.

REQUIREMENTS FOR ADMISSION

Graduation from an accredited four-year high school or academy or an equivalent education, fifteen units, thirty credits. No conditions on the foregoing entrance requirements are allowed.

COURSE OF INSTRUCTION

The Course in Dentistry is four years.
The Course in Pharmacy is three years.
The length of the annual session is eight months.

RECOMMENDATIONS FOR PROSPECTIVE STUDENTS

Prospective students preparing to enter North Pacific College should include in their academic studies physics, chemistry and biology. The pre-medical course given by many of the colleges and universities is recommended. In the near future requirements for admission will be advanced to include one year of college training.

For Illustrated Catalog address

THE REGISTRAR

East Sixth and Oregon Streets

Portland, Oregon



CONGRATULATIONS to the out-going Class and very best wishes to those who have graduation to attain.

The Northwestern National Bank

Portland, Oregon



ERNEST THOMAS

Ornaments in Cement and Plaster
Cement Garden Furniture in most artistic designs
Vases, Sun Dials, Benches
841 Pacific St., Portland, Ore.

Kuppenheimer and Frat
Clothes

Knox Hats, Crossett Shoes
and Eagle Shirts

SCHEI'S

Salem's Exclusive Man's Store

O. J. SCHEI & Co.

GEO. C. WILL

Dealer In

PIANOS

SEWING MACHINES

TALKING MACHINES

MUSIC STUDIES

432 State St., Salem, Oregon



Easy Terms

Kimball Pianos
Victrolas
Victor Records



This Model
Victrola, \$100
Terms Given

BUESCHER SAXOPHONES—the artists' choice

A full line of Band and Orchestral Instruments—Catalogue
upon request

FINE VIOLINS, MANDOLINS, GUITARS

Largest Sheet Music Department in the Northwest

SIEBERLING-LUCAS MUSIC CO.

EVERYTHING MUSICAL

125-127 Fourth Street

Portland, Oregon

BOOK SERVICE

HOUSE OF *GOOD BOOKS*

**The Methodist Book
Concern**

304-313 Artisans Building
Corner of Broadway & Oak Streets
Portland, Oregon

When in search of the best books on a special subject, write us. Our exceptional facilities will be at your disposal, and our answer based on expert opinion. There is no charge for this special service other than the usual cost of the book, if furnished.

Any good book will be furnished promptly by the

HOUSE OF *GOOD BOOKS*

We Sell Books from All Publishers

BUYING FOR 312 STORES

Enables Us to

SELL
for less

Dry Goods, Gents Furnishings, Shoes, and Ready-to-Wear for the Entire Family.

J. C. Penney Co.

A Nation Wide Institution
Operating 312 Busy Stores

NINETEEN TWENTY-TWO WALLUATI

U. S. GOVERNMENT INSPECTED MEATS

STEUSLOFF BROS. MARKET

Dealers In All Kinds

CHOICEST QUALITY

**Fresh, Cured and Smoked Meats,
Poultry, Etc.**

"CASCADE BRAND"

HAMS, BACON and LARD

Delicious Sausages and Lunch Meats of All Kinds a Specialty

N. W. Cor. Court and Liberty Streets

Salem, Oregon

The Valley House

Exclusive Wholesale Grocers

Handling Nationally Advertised Merchandise

and

The Products of Our Valley

Showalter & Jacobs

125 to 149 Front Street, Salem, Oregon Phones 1374, 1375, 1376

Two hundred forty-one

Let Us Supply Your Hardware Needs

Auto Accessories	Monarch Malleable Ranges
Chinamel Stains and Varnishes	O.V.B. Tools and Cutlery
Heath & Milligan Paints	Builders' Hardware
Community Silver	Electric Washing Machines
Universal Home Needs	Heavy Hardware
Hood Tires and Tubes	

SALEM'S PIONEER HARDWARE DEALERS
"Our Hardware Wears"

Ray L. Farmer Hardware Co.

EVERYTHING IN HARDWARE

Cor. Court and Com'l Sts.

Phone 191

Col. J. Olmstead D. D. Olmstead

LAUNDRY Satisfaction

The reason students have patronized this laundry almost exclusively for over 30 years is because it is always reliable.

The Salem Steam Laundry Co.

136 South Liberty Street

One Management One Location

Since 1889



When Washington Hung His Own

When we tell you that the day before the ball given at Washington's home in honor of LaFayette, Washington and the brilliant young Frenchman themselves papered the walls of the banquet room, you'll agree that if wall paper looked well in Martha Washington's home in Mt. Vernon, it surely will look well in yours. We assure you that the wall paper you select from our store will be the finest manufactured today.

MAX O. BUREN

179 Commercial

Salem, Oregon

NINETEEN TWENTY-TWO WALLULATI



Squint is taking a course in Commerce and Social Engineering. He is doing research work in the Palmer Free Arm Movement.

* * *

News Item—Special to Lausanne.

We stand behind all the beds we sell.—Stiff's.

* * *

A Lausanne lassie approached Dean Clark with the following tale of woe: "Oh, Mr. Clark, there's something wrong with the keyhole in my door."

"Very well, Miss. I'll look into it this evening."

NINETEEN TWENTY-TWO WALL ULAH

DR. B. F. POUND

Dentist

406-7-8 U. S. National Bank Bldg.
Salem, Oregon

Residence 2525 S. Commercial Street
Phone 55F13 Office Phone 376

DONALD W. MILES

LAWYER

16-17 Ladd & Bush Bank Building
Salem, Oregon

Perfect Health through Perfect Circulation

DR. F. S. SCHUTZ

324-5 Oregon Building

Phones—Office, 664; Residence, 1319 J
Salem, Oregon

RAY L. SMITH

Attorney-at-Law

303 Salem Bank of Commerce Bldg.
Phone 482 Salem, Oregon

C. W. SOUTHWORTH, M. D.

Physician and Surgeon

306-8 Oregon Bldg., Salem, Oregon

P. J. KUNTZ

Attorney and Counselor at Law

Salem Bank of Commerce Bldg.

Office Phone 371
Res. Phone 2501J2 Salem, Oregon

DR. F. L. UTTER
DENTIST

DR. F. H. THOMPSON
SURGEON

DR. CHESTER A. DOWNS
PHYSICIAN AND SURGEON

414 Bank of Commerce Bldg. Phone 606

J. H. FAIRCHILD, M. D.
PHYSICIAN AND SURGEON

DR. CARL E. MILLER
DENTIST

509-12 U. S. National Bank Building
Salem, Oregon

Eyes Examined Glasses Fitted

DR. C. B. O'NEIL
OPTOMETRIST—OPTICIAN

Complete Grinding Plant on Premises
Bush Bank Building
Phone 625 Salem, Oregon

DRS. EPLEY & OLINGER

Dentists

Corner State and Liberty
Salem, Oregon

Phone 43 Res. Phone 1661-J

DR. B. BLATCHFORD

Dentist

404 Oregon Building

DRS. BARRICK & SPRINGER
DENTISTS

Practice Limited to Extraction of Teeth,
Oral Surgery and Dental Radiography

Phone 342
206 Masonic Temple Salem, Oregon



A VICTROLA is the Life of the Lawn Party

The enjoyment of an evening under the trees is doubled when you have with you the world's best music.

Come and select from our stock the Victrola best fitted to your needs, and enjoy a pleasant summer.



H. L. STIFF FURNITURE CO., COMPLETE HOUSE FURNISHERS



THE SPA

Salem's Leading

CONFECTIONERY STORE
AND RESTAURANT

Willamette Students are invited to make this store their social headquarters. Our Rose Room is always at your disposal for special class or society banquets.

DR. CHALMER LEE GEORGE
Dentist
313-314 Masonic Temple
Telephone 181 Salem, Oregon

DR. C. H. SCHENK
Drugless Physician and Chiropractor
Derby Building
Cor. Court and High Sts., Salem, Oregon

Phone 440 Res., 961
DR. O. A. OLSON
Dentist
214 Masonic Temple Salem, Ore.

Office Phone, 87 Res. Phone, 828-R
DR. O. L. SCOTT, D. C.
CHIROPRACTIC SPINOLOGIST
Palmer Graduate, 1911
Rooms 414-421 U. S. Nat'l Bank Bldg.
Salem, Oregon

404 Masonic Bldg. Salem, Ore.
CHAS. E. TATRO
Foot Correctional Specialist
All Derangements of the Feet
Scientifically Treated

DR. W. L. MERCER
Osteopathic Physician and Surgeon
Kirksville Graduate
404-5 U. S. Nat'l Bank Bldg.
Phones—Office, 919; Residence, 614

Salem School of Expression
Under Direction of
LULU ROSAMOND WALTON
(Curry Graduate)
147 North Commercial Street
592—Telephones—1484-J

BARTON STUDIO OF MUSIC
LUCILE BARTON, Director
Voice, Piano, Harmony
Bel Canto Method of Singing
147 North Commercial Street
592—Telephones—1588

FRESHMEN



JUNIORS



SOPHOMORES



SENIORS



Lawson

Fairmount Dairy

Dealers In

Milk and Cream

Wholesale and Retail

*Best Service
Best Quality*

Phone 725

*The Sign
of Good Milk*

We Darn Your Sox and Stockings

We sew on buttons.

We mend the ordinary rent or tear in your wearing apparel.

These are not part of the laundering process, but we do them to accommodate our customers.

This service strongly appeals to our student and bachelor patrons.

**CAPITAL CITY STEAM
LAUNDRY**

Martin Saxophones

Guaranteed for 50 Years

Martin Band Instruments are of such superior worth as to need little mention.

Ask any musician of reputation and he will tell you that the "Old" Martin line is first class.

The Martin Line Is Complete

Cornets, Trumpets, Saxophones—
and everything for the modern band

G. F. Johnson Piano Co.

Portland, Oregon

Just Now We Are Featuring the
MELODY "C" SAXOPHONE

149 Sixth, Bet. Alder and Morrison

Pianos—Victrolas—Records

Later on

in life you will need to own and use a number of reference books regardless of what life work you follow. Such will be the order of things in the future.

Keep this store in mind through the years, for from its spacious shelves, you will be able to get the books you need.

The J. K. Gill Co.
Portland, Oregon

For Service and Quality

in

*Surgical, Electrical and
Laboratory Supplies*

CALL ON

Shaw Supply Co., INC.
"SHAW SERVICE SATISFIES"

132 Park Street Portland, Ore.
We carry the best stock in Oregon.

Bain

SAYS:

You cannot be jailed for—

- Killing time
- Hanging pictures
- Stealing kisses
- Shooting the chutes
- Running over a new song
- Smothering a laugh
- Setting fire to a heart
- Murdering the English language.

IF—ITS—THE—BEST
YOU—WANT?
TRY

"Better--Yet"

BREAD

Rolls, Cakes and Pastries
Candies

Mistland Bakery

Good—Things—To—Eat
Chemeketa and 12th Streets
Phone 544

Chas. K. Spaulding Logging Co.

Mfgr's
Lumber
Mill Work
Boxes
Box Shooks
Mill Wood

Build Now !

Dealers in
Prepared Roofing
Bldg. Papers
Cement
Lime
Plaster

The Bootery
WHERE CASH IS KING

At the Electric Sign "Shoes"

Where up-to-date high-grade Shoes cost you less

J. B. Littler, Mnaager

Made In Salem
"Just a Little Better"

PEANUT
BRITTLE

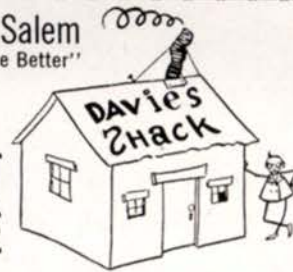

---a delightful
place to dine

Where you will find the Season's
Choicest Viands carefully prepared
and served in homelike surroundings.

WE SPECIALIZE IN
GOOD THINGS TO EAT
and

Delicious Soda Fountain Beverages

The Hazelwood

388 Washington 127 Broadway
Portland, Oregon

HIGH-GRADE
DRY GOODS

- and -

Women's Ready-to-wear

Women's Store, 466 State St.

Men's Fine Furnishings

416 State Street

Kasowry Bros.
THE STORE FOR THE PEOPLE

Roth

Grocery Company

Finest Store in Oregon De-
voted Exclusively to the Sale
of

Groceries

134 N. Liberty Salem, Ore.

Office 194 S. Twelfth Street
We Call—Deliver



CLEANING—PRESSING

Say it with Hogan's
Chocolates

Mellow as Moonlight

Sold Everywhere

STAGGERING STATISTICS

If Ralph Barnes' tardiness were due to sickness his doctor bill would amount to \$2,386.47.

The co-eds of Lausane use enough shampoo to supply the standing army of Paraguay.

The Kappa Gamma Rho house owns one more Sloop than the Swiss navy.

If Russ Rarey would go directly home from chapel every day for a month the energy thus saved would be sufficient to lift Eaton Hall one foot.

If the footsteps expended by this young gentleman between 12 noon and 12:30 P. M. were placed end to end they would extend from Waller Hall to the Sigma Tau House via 460 North 13th.

If woolen cloth were 15c a car load the money accruing from glee club fines would buy a wrestling jacket for a bumblebee.

If Tuffy were given \$1.00 for every time he attends chapel, by the end of the year he would have at least 50 cents.

If 15% of the Freshman class progressed as rapidly over a measured track as they do in Freshman Bible by next Christmas the distance covered would be approximately equal to the hypotenuse of a gnat's handkerchief.

If the difference in height between Maxine and Marjory were computed in dollars it would buy two dozen belaying pins for a seagoing hack.

Lighting Fixtures

For a Cottage or a Mansion.
Cost no more than the ordinary kind

See our Installations in
Willamette University

J. C. English Co.
Portland, Oregon

The Peoples Cash Store

Quality Combined with
Lowest Possible Prices

*Gents' Furnishings, Shoes,
Ladies' Ready-to-Wear*

*Millinery, Dry Goods, and
Groceries*

Shop Where the
Crowds Buy

For your Haircuts go to the

Model Shaving Parlors

Children's Department a
Specialty

Hotel Marion

Salem, Oregon

An hotel worthy of its reputation
as the largest and most complete
in Oregon, out of Portland.

A. N. PIERCE, Manager

When Hungry Go To

The White House RESTAURANT

362 State Street
Lunch Counter Dining Service
OPEN ALL NIGHT

W. W. MOORE Furniture Store

Home of
VICTROLAS AND VICTOR
RECORDS

NINETEEN TWENTY-TWO WALL ULATI



QUEEN EVELYN'S PETE

SLEEP AND DREAM OF ANGELS MAYBE

H I C



BUT A SHADOW OF HIS FORMER SELF.

Ask Your Dealer For

MARION BUTTER

The only Butter in the North-
west made from Pasteurized
and Clarified Cream.

HOLSUM

and

BUTTERNUT BREAD

Made by

CHERRY CITY BAKING CO.

Broadway and Market Street
Salem

Gile Mercantile Co.

Wholesale Grocers and Fruits

Trade & High Salem, Ore.

Use CHERRO FLOUR

To Be Sure of Good Bread

CHERRY CITY MILLING CO.

Business Phone 368

Res., 1010 Leslie Phone 659-J

ARTHUR H. MOORE

Bicycles and Sporting Goods

421 Court Street Salem, Oregon

VICK BROS.

QUALITY CARS

Trucks—Tractors

Trade & High Salem, Ore.

Buy a Coupon Book and Save 5%
on your bill

People's Meat Market

Fresh and Salt Meats, Butter and
Eggs
I Pay Highest Prices for Veal,
Eggs, Poultry

Nelson Bros.

Warm Air Furnaces
Plumbing, Heating and Sheet
Metal Work
355-59 Chemeketa St. Phone 1906
Salem, Oregon

LEBOLD & CO.

Staple and Fancy Groceries

Phones 649, 650 1244 State

BREWER DRUG CO.

Mrs. M. E. Brewer, Prop.

Full line of Drugs, Patent Medicines and
Toilet Articles, Stationery, White Ivory and
Drug Sundries, Cigars, Candies and Gums,
Wearer Rubber Goods. Prescriptions
carefully compounded and double checked
before leaving the store. Our motto: "To
please you and welcome you." Free and
prompt delivery.
Phone 184 405 Court Street

Capital National Bank

Oldest National Bank in the
County

Students Accounts Invited

Pres. Doney, being fond of hunting,
was out with his gun and dog one day,
when he met Loren Basler, whom he re-
proved for having skipped chapel.

"You should attend chapel and read
your Bible," said Doctor Doney.

"I do read my Bible," was the answer,
"and I don't find any mention of apostles
going a shooting."

"No," replied the Doctor, "the shoot-
ing was bad in Palestine, so they went
fishing instead."

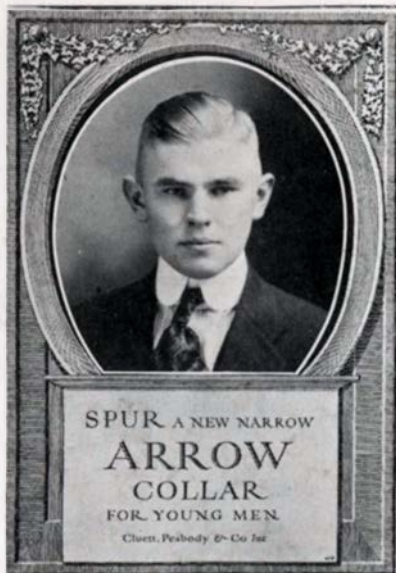

NINETEEN TWENTY-TWO WALT DISNEY



THIS BOOK DOES
NOT LEAVE
THE LIBRARY

