



February, 1973

SCENE

Snowballs, Gold Chest, and Relevance



PAPER SNOWBALLS aimed at Prof. Jerry Canning are a sure sign that his students have learned that the "hidden elements" of emotions and feelings often obscure the "real" argument. He asks to be pelted by snowballs anytime a student feels some negative emotion, such as resistance or resentment, over his approach to or manner of communicating points in an argument. This exercise in his logic class is one of several innovations Canning uses in philosophy.

On the inside . . .

"See ourselves as others see us!" page 4

Coordinating Learning Resources page 5

Defense Against Intolerance page 6

Philosophy professor Jerry Canning, like others on the Willamette campus, is concerned with teaching effectiveness. He details in the following article his "lecture PLUS" approach in bringing greater relevancy to the classroom.

"Lanier . . . Lanier . . . Now which one was he? Oh yes, '17th Century French Novel' . . . now which one was *that*?" Oh well, it *was* 20 years ago, I tell myself, but still, how strange it seems to have these names of professors I've had and courses I've taken loom up before me on my old college transcript, with usually only the haziest of recollections accompanying them. I was a good student, and I have a very good memory, but if my life depended upon it, I couldn't tell you even one fact or bring in a single analytical tool that I picked up in most of my courses. I know now, *that* I knew then, the dynasties of ancient Egypt and Newton's Laws and the different lobes of the human brain too, but I couldn't tell you *anything* about *any* of them today. So at least poor old Professor what's-his-name . . . oh yes, Lanier, has plenty of company in my case. But why should it be this way? Why should I have forgotten so much? Well, I'm not sure, but what keeps popping into my head is "*why not?*"

Yes, that's right, *why not?* Why *should* I remember most of that stuff? What's it got to do with me anyway? When I got out of college, the first thing I had to do was make up my mind about going into the service, and believe me, knowing those dynasties of ancient Egypt didn't help me one bit. And, when after much looking I finally got my first job, as a guard in a penal institution, the 56 inmates I was in charge of (some of them in for murder) didn't seem the types to be very impressed by having me dazzle them with recitations of Newton's Laws. And when, at the ripe old age of 21, I found myself married, teaching junior high, building a house, and starting a family, all of a sudden those different lobes of the brain didn't seem very important either. In short, I seem to have forgotten just about everything I ever learned in college, simply because it all turned out to be pretty much *irrelevant* to me as a person.

Perhaps there are good reasons why I shouldn't have forgotten so much, I don't know, but I do know that such traditional reasons as "Because you should be truly educated", "Because you need to be aware of your Western heritage", and "Because it's

Continued on page 2, col. 3



Snowballs, Gold Chest and Relevance

Canning's 'Lecture PLUS' Carries 'quite a price tag'

Jerry Canning isn't always recognized as a Willamette professor. When he started his college teaching experience here 10 years ago at the age of 27 he was often mistaken for a blue suited, crewcut Army veteran returning to his studies. But now, with hair much longer and dress more casual, he still doesn't exactly fit the usual professorial stereotype. Which all just goes to suggest that Dr. Jerry Canning is somewhat of an unusual guy with a bit of a different style. His style inside the classroom doesn't always follow the traditional either as his accompanying article indicates.

Canning's creativity in the classroom isn't just limited to the "snowballs" and "gold chests" referred to. Just about every Canning class has something above and beyond the ordinary, sometimes something very elaborate, sometimes something very simple. For instance, he has staged water balloon fights to illustrate different groupings according to social roles - Greeks, vs. independents, guys vs. gals, whites vs. blacks, etc. He has also developed a game he calls "Existential Monopoly" where every property purchased or card drawn represents an application of a general philosophical concept to the individual player in question. One of his classes spent an hour blindfolded and in silence in a "Stimulation Center" in order to experience what part the mind plays in interpreting sensory input. And all his students take part in weekly diads where they meet in pairs outside of class for at least an hour to share how certain concepts discussed relate to them personally.

However, while Canning and his students seem to learn from his "lecture PLUS" approach, he acknowledges that "there is quite a price tag to it." He occasionally receives negative responses from some colleagues who feel the desire for relevancy is only a "fad" and thus not worthy of consideration.

WILLAMETTE SCENE

Vol. 6, No. 3
February, 1973

Published January (twice), February, March, April (twice), July, September, October (twice) and November by Willamette University, Salem, Oregon 97301 for constituents of Willamette University. Second class postage paid at Salem, Oregon 97301.

This issue of the Willamette Scene is published for the combined circulation of The Oregon Statesman and Capital Journal newspapers, Salem. Willamette University is solely responsible for the editorial contents and letters should be addressed to Editor, Willamette Scene, Willamette University, Salem, Oregon 97301.

Editor, Robert C. Woodie
Assistant Editor, Jan McMillin
Contributing Writers: Ralph Wright, John Simmons, Jerry Canning, Wright Cowger, William Devery, and Darline Cooley. Photography, Garry Lewin and Ron Cooper.

"And some think (mistakenly) that if I'm for relevancy, I must be against what they're doing. But none of us can do everything. There are plenty of things that are worthwhile that I never even attempt to do, although someone else might do them and do them extremely well."

The "price tag" may also extend to parents and administrators in what Canning calls "fantasizing." "Since I stress the importance of direct honest feedback, some people imagine Edward Albee-type exchanges, where people are 'torn to shreds' and driven to 'the brink of insanity.' (Bruised egos, yes, insanity, no.) And because we always try to relate the abstract and theoretical to the real and practical, I have to contend with fantasies that all we do is just have glorified bull sessions. (One student who wrote a 50-page term paper last semester would be very surprised to hear that.)

But students have to pay a price, too, since Canning's approach calls for much greater involvement on their part than is usually the case. Passive spectators plying their stenographic skills are definitely frowned upon. But active participation isn't as easy as it sounds. Many who love to complain about the lecture method and profs who "tell them what to do," Canning reports, do a quick "fade" when it's their turn to share their own ideas and feelings, or devise some alternative to the standard "test and term paper" means of evaluation. Then, all too often, he says, they show up in his office asking "What do you think I should do?"

And finally, Canning himself must "pay the price" for his methods. Known as a good lecturer, Canning could probably keep his students interested with the "tried and true." But in attempting to go beyond this, he sometimes falls short of it as one of his "neat ideas" turns out to be a "big flop" instead. "The students can get down on me pretty fast at those times," he reports. And then there are the times when he himself is on the spot and must deal with his own feelings right there in class. These factors, added to the "fantastic emotional drain" that comes from the responsibilities involved in trying to "watch out" for everybody, clearly show that whatever the successes of his particular approach to education, Canning must pay a considerable price for them himself.

In between creating methods to enhance relevancy in his classes, Canning has found time to contribute to and edit *Values in an Age of Confrontation* (Charles Merrill, 1970), write a philosophical play, *Oz Revisited* (several scenes from which were performed on campus last year) and start work on a logic text, *Logic for Living*. (He also "works out with the fellows" every lunch time, playing badminton and tennis, but has yet to find a "creative" and "relevant" alternative to his rather mediocre backhand). RCW

Continued from page 1

all part of the Liberal Arts tradition" never really did anything for me but I want to be very careful not to claim that these kinds of reasons have *no* truth to them, but only that whatever truths they might have had never spoke to *me*. And while I do want to argue for the necessity of introducing relevancy into education, I don't want to absolutize it as necessary for *every* course, or even as something that *every* teacher should concern himself with. I simply want to state that relevancy is *one* very important dimension in education, and that I happen to be *one* one teacher very committed to it. So if you happen to be interested in this relevancy thing too, then read on, and I'll tell you how I first discovered the need for relevancy in my own teaching some years ago, and what I do today in an attempt to incorporate it into my courses.

When I first arrived at Willamette a decade ago, I came heavily armed with all the different courses and research in my background necessary for the *doing* of philosophy, but with absolutely *nothing* in my arsenal for the *teaching* of philosophy. My department head in grad school simply assured me that with a Ph.D., *of course* I would know how to be a good teacher, though the logic of his argument to this day still escapes me. (All good football players necessarily make good coaches?) It was no wonder, then, that I had an extremely naive view of education when I first broke into teaching.

When I looked back on my own experiences in school in an attempt to find out why so many of those well-qualified Ph.D.'s were such poor teachers, I hit upon two main culprits: *irrelevant* course content and the *lecture method* of teaching. What were the alternatives to these? Why, *relevant* material approached by the *discussion* method of course. So I started out by keeping my lecturing to a minimum and the discussing to a maximum, with the focal point always being what was "*relevant*", and since I was young and energetic and my approach was a bit different, I got a reputation with the students for being a "good teacher."

But I wasn't. Not by a long shot. For when my students left my classes, all the philosophy we had done together pretty much seemed to have vanished without a trace. Seeing them a year or two later

"We were missing the other half of what it is to be human, our emotional life. We didn't feel, we thought; we didn't share our hearts, we shared our heads; we didn't touch, we talked."

always seemed a bit of an embarrassment, as they would desperately search their memories for *something* from class to throw into the conversation just to show me it hadn't *all* been in vain. Finally, one day, I came to think "the big thought," to at last open my mind up enough to enable me to really look and see what was wrong with my teaching. In short, all we ever did in my classes was pretty much just sit around and *talk*, about what had happened to us *someplace else*, and while that may have been better than just sitting around and listening to *me* talk about abstractions you couldn't imagine ever having happened to *anyone* *anyplace* else, it still didn't add up to very much. What were we missing?

First, we were missing the other half of what it is to be human, our *emotional* life. We didn't *feel*, we *thought*; we didn't share our *hearts*, we shared our *heads*; we didn't *touch*, we *talked*. It was all so intellectual and verbal and analytical, we left out the emotional and sensory and experiential.

And, second, even when we *were* "relevant", it was about what *had* happened to use in the past, not what *was* happening in the present. With *others* outside of class, not amongst *ourselves* right in

class. In situations now over and done with, not still open and ongoing. But since many classes didn't even do *this* much, it was easy to get a "free ride" at their expense and feel very smug and superior, and I'm afraid we did. What we should have been, but weren't doing, was including the emotional *as well as* the experiences that go on outside it. Here are two current examples that illustrate the "mix" that I am opting for.

In my logic class, one thing we do is learn the criteria for sound argumentation. I always point out that before you start analyzing an argument to see how sound it is, you better first make sure you know what the "real" argument is, apart from the one you could so easily tape record and write down on paper.

For instance, when a student often argues with me about what grade he should receive, he advances different points as evidence to buttress his case. But often I perceive a completely different level of argumentation going on that never once gets verbalized. While I *hear* myself talking about my cutoff point between a B and a C, I *feel* myself *resisting* the student emotionally because he's pressuring me. And while I *think* about an objective evaluation of his performance, I *feel* myself resenting him emotionally because he's trying to *manipulate* me to simply get the grade he wants. Of course, on the student's side, while he may *hear* himself *telling* me why he really deserves a B instead of a C, he may *feel* himself *fighting* me, not just for a grade, but for his own self esteem and feelings of worth. And while he may *think* about how well he did on a particular test, he may *feel* himself *resenting* me because I seem to care more about my own precious principles on grading than I do about his feelings as a person.

Now how do I teach this concept in a logic class in order to include our feelings as well as our thoughts, and what happens within the classroom as well as outside? Why, I bring in my own personal "snowball collection," of course.

As you enter class the day after our *lecture and discussion* on the hidden elements in an argument, you encounter a big box filled with 500 paper wads about the size of snowballs and a sign instructing

"... and suddenly the room explodes in a flurry of white missiles. Zap, zap, zap! I feel like I'm inside a popcorn popper."

you to "take 15". Then I show up, fully prepared to advance a standard position on some current issue such as Vietnam, but with a difference. My instructions to the class are that every time they *feel* some negative emotion such as resistance or resentment, not over the points in my argument, but over *how* I approach them or my *manner* of communicating to them, they should throw a snowball at me. So off we go. And things sail along pretty smoothly, too, until, as I remark that I'm really open minded on this Vietnam thing, I back away from the students and stand against the blackboard with arms folded and jaw jutted out.

Then the first snowball comes fluttering my way as at least one brave soul senses that my bodily movements aren't telling him the same thing my words are. On I plunge. Things start to warm up a bit, and when I say that I'm sure any fair-minded and objective person will agree with my assessment on the situation in Vietnam, a half a dozen snowballs come winging my way from those who feel "crowded" by my know-it-all attitude. Then I hit pay dirt. I use those time-honored words "now, when I was your age", and suddenly the room explodes in a flurry of white missiles. Zap, zap, zap! I feel like I'm inside a popcorn popper.

Logically, of course, my remark about my own youth should have nothing to do with whether I'm right or wrong about Vietnam, but *psychologically* it has a great deal to do with, if not the correctness of my position, at least the class's openness to objectively considering it. Hopefully, now, instead of the students just *understanding* that "people" often have such responses, they have actually had such responses and right in the classroom situation itself. Thus, the material I have lectured on and we have all discussed together, now becomes much more

real because of the added emotional dimension, and also much more *applicable*, since it's obvious right there on the spot just how it relates to all those involved. Let me now give one other example.

In my "Introduction to Philosophy" class, we study the French existentialist, Jean Paul Sartre. One of the concepts that comes up in his philosophy is that of the "vertigo of possibility". By using a term referring to an actual physical disease (one symptom of vertigo is the state of dizziness some people experience in high places), Sartre hopes to metaphorically convey the idea of psychological anxiety people sometimes feel when confronting the real possibilities open to them in their lives.

Now, to avoid just *talking about* it, and to get people *experiencing* it right there in class instead, I trot out my mysterious "gold chest" which I use as the basis of a game we play. If you choose to play my "vertigo" game, you *might* get to open up the gold chest to see what's inside, but then again, you might not. All you know is that if you're the lucky (unlucky?) one who's picked at random, you get to open the gold chest and read the message that's inside. But there's a catch. You have to then *go do* what the message says. Of course, I assure everyone that it won't be physically dangerous in any way, or illegal, immoral, or anything to damage his reputation either, but then I do allow that it might be a little bit embarrassing, perhaps, or something that might make one feel kind of awkward. I end up assuring everyone that it won't be anything he can't handle.

And then I say, "OK, now, who's going to play?", and with that, the anxiety level in class really soars as the *vertigo* sets in. "Should I play or shouldn't I? What if I'm the one picked? What would I have to do? If I don't play, will the others look down on me? If I do play, will I be just 'going along' to conform? If I do play and do get picked, what would the prof do if I backed out? And what would the others think? And what . . . ?" So the first stage is "vertigo" for all. To play or not to play, that is the question.

After that decision is out of the way, I assign all the players a number and give a spin to a little roulette wheel I have. Again, the vertigo mounts as each player flashes on what it would be like if *his* number comes up. Around and around the little ball goes, until . . . ker-plunk, it drops, and so does the anxiety level, for all, that is, except player number 17 who suddenly begins laughing in a rather hollow way. Yes, he's the "lucky" one, but as his vertigo mounts anew (what am I going to have to do?) he's joined by many other members of the class who begin experiencing vertigo vicariously (what would *I* have had to do?). But then, there's another letdown as he opens the chest and reads the message, "Go over to the University Center, find some people (at least one) at a table who you don't know, sit down uninvited, and strike up a conversation. Then come back and tell us about it. P.S. Don't let it be known in any way that this is really a put-up job."

A sigh of relief, "well, that's not so bad". But then, up it starts again. "Should it be just one person or more than one? Male or female? Black or white? Faculty member or student? What will they think? What if they ask me to leave? What if they get mad at me? What if . . ." Again, all the vicarious vertigoers join right in. And so it goes, the student does it and comes back to tell us about what happened and how he felt about it (I've never lost one yet). At the end of the hour, does anyone remember Jean Paul Sartre's concept of "the vertigo"? You better believe it, but *not* just because we *talked* about it. That we did, but much more besides. For a brief moment, we *lived* it together.

So there you have it. Some lecture, some discussion, some examples, all well and good, but if I stopped short with *just* those things, what will it all have added up to . . . say, in 20 years? For *me*, at any rate, and I speak only for myself, I want some emotional reality added to that intellectual understanding, and I want to get away from the classroom as a place where we simply *talk about* life instead of actually *live* it together. For if I don't . . . the vision I have is all too clear, and all too frightening. "Canning . . . Canning . . . now which one was *he*? Oh yes, 'Introduction of Philosophy' . . . but which one was *that*?"



THE VERTIGO OF POSSIBILITY, a Jean Paul Sartre philosophical concept, is demonstrated in Jerry Canning's class through the use of a gold chest which contains a special assignment for the lucky holder, in this case, freshman Candy Ringler. While Canning looks on, Leslie Meehan and Francis Hoar appear relieved that they weren't so "lucky," although everyone in the class experiences the vertigo or psychological anxiety which builds up as recipient is selected.

"To See ourselves as others see us!"

**Teaching Effectiveness Committee
utilizes feedback techniques,
encourages better teaching**

By William Devery
Associate Professor of Psychology
Chairman, Teaching Effectiveness Committee

*"Oh wad some power the giftie gie us
To see oursels as others see us!
It wad frae monie a blunder free us
An' foolish notion."*

Robert Burns, To a Louse

How does a teacher evaluate his own strengths and weaknesses? What tools are available to help a teacher improve the techniques of teaching? These were two of the questions tackled by the Teaching Effectiveness Committee at Willamette last fall. Our challenge was to encourage and aid our faculty to further develop their abilities as teachers and this is a summary of our efforts to date.

As Robert Burns suggests in his "To a Louse," we wanted "to see ourselves as others see us." This called for a greater diversification and improvement in our feedback techniques from students and others. Students had already published a Course Critique. This student evaluation of teachers and courses has multiple purposes, but a paramount reason for its support by students is its apparent utility in course and teacher selection. It is published before spring pre-registration for the following fall, critiquing courses and professors from the previous fall. The critique consists of a



combination of numerical data tabulated from 16 five-point scales and "typical" open-ended comments. By mutual consent, our committee of faculty and students is working with the Course Critique editors in improving this feedback source.

Even an improved semester critique needs to be supplemented with other forms of feedback, so our committee has been encouraging the use of questionnaires, senior and peer evaluation, closed-circuit television and standardized tests.

The questionnaires, personally tailored by professors from a pool of feedback questions made available to them by the committee, are administered in the classroom. Responses are anonymous. Since the questionnaire feedback is for the personal use of the instructor, not for any evaluation of teaching by peers or administrators, the professor is encouraged to seek this form of feedback several times during the semester. This becomes a means, then, of checking individual efforts to improve teaching techniques in response to the students' evaluations of effectiveness.

Some departments are utilizing peer-evaluation as a form of feedback. Members of the department are invited to sit in on their colleagues' classes and offer a written summary of opinions about their teaching. A teacher may also request use of the University's video-taping equipment, later reviewing his/her own performance on the closed-circuit television monitor.

Another form of feedback is an evaluation of the students' performances on standardized undergraduate exams and/or the Graduate Record Examinations. The results provide a basis of comparison with student averages across the nation, indicating how well the Willamette students are learning material in a particular subject field.

The committee plans to implement this spring a system of feedback from seniors who from their four-year perspective, can evaluate how helpful their professors have been outside as well as inside the classroom. This will take into consideration the instructors' multiple roles in helping students learn. Feedback is already received from students who elect to leave Willamette before graduation. The responses to questionnaires will sometimes point out shortcomings in the academic program that can then receive attention.

Alumni may also offer a valuable source of feedback. The committee encourages alumni to write to Provost Harry Manley with views from their present perspective in time and experience away from Willamette. If a particular instructor is viewed as outstanding from this perspective, it would be helpful for Willamette and the instructor to know this.

While one or more of the above evaluations may reveal teacher shortcomings, "tools" are often necessary to bring about improvement. Our committee has tried to provide resources for our faculty members to improve their teaching abilities.

The effort to help teach teachers to teach includes books, seminars, grants, and expanded use of the Learning Resources Center (see article page 5). Many books have been purchased for the library on college teaching from funds made available in part by the Nelson Rounds award for teaching excellence. The Teaching Effectiveness Committee has been promoting the use of these new texts. Seminars on various aspects of teaching have been led by panels of teachers who have found success in particular approaches to their classes. By revealing various approaches to improved teaching, we are trying to avoid the promotion of any monolithic image of "the good teacher."

The Atkinson Fellows Program awarded 25 grants to individuals or groups last summer on the basis of proposals to improve their teaching. Our committee received one of these grants for a study of group dynamics by a dozen Willamette instructors. Dr. Sterling Ellsworth, a psychologist from Eugene, served as our facilitator. We discussed our interactions with students and observed our interactions with each other. The idea was to increase our self-knowledge which would then lead to greater effectiveness in our relationships with others, particularly our students. In the mod vernacular, the prof should know where he's coming from.

Present consideration is being given to the formation of peer groups within the faculty with a goal of providing self-help for participants in the areas of teaching, advising, and relating to students. We are trying to approach (in a pluralistic manner) the faculty as a whole, individuals within the faculty and groups of faculty members.

Through our charge as a committee to facilitate teaching effectiveness, we are exploring many ideas and methods as they come to our attention. We invite readers to offer suggestions for our consideration as we seek to improve and refine our skills for current and future Willamette students.



The committee approach to effective teaching



Dr. William Devery holds three degrees from the University of Washington in psychology. He came to Willamette in 1970 following seven years of teaching at Reed College. Last year he won the Nelson Rounds Award for Teaching Excellence.

To Seek A Student

By Doug Houser
President, Alumni Association

Students are important to an educational institution like Willamette. Today, the University faces increasing competition to attract a qualified, diversified student body and projections indicate that the competition for new students among our colleges and universities will be even greater in the future.

For many reasons, the number of new enrollees in private colleges and universities is decreasing. Nationally, there was a drop of 1.7% in enrollment in undergraduate programs in the nation's private colleges and universities from 1,589,437 in the fall of 1971 to 1,561,840 last September. At the same time, total enrollment of students in all institutions of higher education increased 2.0%, from 9,025,032 to 9,204,156.

Obviously, the costs of private education today is a factor weighed by many prospective students. So, too, is the question of whether a private University can provide an education any different from that of a public institution. The changing job market picture has now become another important factor for many young people.

There are always going to be students who wish to attend colleges and universities, though. Not all of them will have the kind of high school preparation and record that will fit them for the kind of college education which Willamette can offer. Quite often, the student who qualifies for Willamette, has applied and been accepted at more than one school.

The search for students today has approached a very sophisticated level which few of us perceived in the past. Willamette's Admissions Office has made personal contact already this year with more than 6,000 prospective students in visits to high schools and community colleges throughout the nation. The greatest interest in Willamette continues to be from young men and women here in the West, but there is an increasing effort to diversify with students from all sections of the country.

Once a student has expressed an interest in Willamette, he begins to receive a series of University publications — brochures, the catalog and a quarterly newsletter. After making formal application for enrollment, he will be interviewed by a Staff person. Before the student actually enrolls, he is likely to go through a critical period where he attempts to make his choice between two or three schools.

There are many intangibles that go into making the final selection of a University. One of these quite often is the personal attention received from an alumnus or a parent of a present student. The Willamette Admissions Office continues to utilize students and alumni in making followup contact with prospective students. This year, the University also seeks the help of a selected group of parents.

During the past few weeks, letters have been sent to a number of Alumni who have participated in the Alumni Admissions Assistance program in the past, but there is need for a great many more. The Alumni Admissions counsellors, all volunteers, work closely with the Admissions Office and are asked to make personal contact with prospective students in their geographical area. The names of these students are supplied by the Admissions Office. Experience has shown that the perspective of alumni is important in answering questions from prospective students and their parents. The personal contact, too, is often important in helping a prospective student make his choice in favor of Willamette.

If you would be interested in helping with the Alumni Admissions Program, please let the Alumni Office know and they will be in contact with you. Our interest in these new prospective students will be of benefit to the University, to the young people themselves and to their parents and will be an experience that is most enjoyable.

WILLAMETTE ALUMNI BULLETIN BOARD

WILLAMETTE UNIVERSITY FORUM III

A Continuing Education Program of the Willamette Alumni Association and the Willamette Parents' Association



UNIVERSITY CLUB

1225 S.W. 6th Avenue
Portland, Oregon

Tuesday, February 20, 1973

6:30 p.m.

"Willamette on Display"

Reception and no-host social hour. Featured will be displays of various campus programs.

7:30 p.m.

"Willamette 1973"

Interim President James H. Corson

8:20 p.m.

Small Group Sessions

You may attend the one of your preference.

"Land Use Planning in Oregon"

C. Russell Beaton,
Associate Professor of Economics

An in-depth discussion of a topic currently being debated in the Oregon State Legislature.

"I'm O.K., You're O.K."

Dr. Jerry Caming,
Associate Professor of Philosophy

Here's a chance to talk about transactional analysis as described in the best selling book, "I'm O.K., You're O.K."

"Willamette: Questions and Answers"

A panel of students and faculty

9:00-10:00 p.m.

Informal discussion with speakers and friends

COLLEGE OF LAW ALUMNI ASSOCIATION

Officers

A. Allan Franzke, L55, Portland; President
M. Chapin Milbank, L60, Salem; Vice President
Jean P. Lowman, L56, Portland; Secretary-Treasurer

Executive Committee

Douglas P. Cushing, L70, Medford
Harold A. Fabre, L49, Pendleton
Lawrence Morley, L40, Lebanon, Ore.

WU Alumni Day Class Reunions

May 12, 1973

Half-Century Club

50th (Class of 1923)

45th (Class of 1928)

25th (Class of 1948)

Concurrent Reunions

Classes of 1937-40

Classes of 1961-64

TRADITION

FRESHMAN GLEE

Willamette Gymnasium

Friday, April 14
8 p.m.

Lillig Scholarship Fund

The Robert H. Lillig Scholarship Fund has been established in memory of a 1972 graduate in physics who died of an apparent fall while serving with the Peace Corps in Nepal. His parents, Mr. and Mrs. Everett Lillig of Corvallis, established the fund from insurance policy proceeds. Gifts to the Fund in Lillig's memory may be sent to the Development Office.

Death Claims Henry Kohler, Long-Time English Professor

Former long-time chairman of the English Department, Dr. Henry C. Kohler, died December 17 in Cincinnati at the age of 89. Dr. Kohler, Professor of English Literature at Willamette from 1926 until his retirement in 1958, served as chairman of the English department all 32 years.

One of his many devoted students, Dr. Glenn A. Olds '42, now President of Kent State University, said "My debt to him is beyond expression . . . He was the man who saw me shivering in the cold without a coat my first winter at Willamette, and literally gave me the coat off his back. He gave me my first encyclopedia and, in more ways than I can recount, took this callow country kid into his care and made it possible for me to survive in those depression years with some degree of grace."

Another long-time admirer and protege of Dr. Kohler, Dr. Paul Trueblood, '28, a fellow professor emeritus of English, penned the following tribute to Dr. Kohler for *Willamette Scene*:

"Dr. Henry C. Kohler was responsible for the choice and direction of my professional career. Entranced by the magic of his teaching and personal charm, I changed my major to English literature. Inspired by his inimitable example as a great teacher, I took him as the ideal model for my own career.

"He was a true Humanist in the best Greek and Renaissance sense of the word. He taught, and more importantly, lived wholeness of body, mind, and spirit. He constantly related literature to the other arts, especially sculpture, music, and dance, inspiring us always to join him in a quest for the 'universals.' He always encouraged creative imagination and rewarded independence of thought and originality of expression. His delightful humor, Celtic fancy, and subtle wit suffused all he said and did, whether in the classroom, his home where he loved to entertain students, or in Coffee House, our creative writing club, which he advised.

"Dr. Kohler had a succession of 'proteges' whom he inspired, whose distinguished careers he followed, and with whom a warm mutual friendship continued through a half-century until his death at ninety. To mention a few: Glenn Olds, President of Kent State University, Ken McCormick, Editor-in-Chief of Doubleday and Company, and Barney Cameron, many years Managing Editor of the *New York Herald-Tribune*. What a joy it was for me, as one of his 'proteges,' to return to Willamette in 1955 as Head of the English Department and find my beloved teacher, Dr. Kohler, still inspiring students, especially in Elizabethan Drama, Romantic Poets, and World Literature!

"And how our beloved 'Harry,' as we his intimates loved to call him in his later years, is gone from our midst. But he has only taken his rightful place among those great teachers of our youth whom I like to call 'the Immortals' — Doney, Matthews, Peck, Richards, Sherman, Gatke, and the rest — whom all of us rise up and call blessed."



John Lewis Succumbs

A sudden cardiac arrest on Jan. 31, eighteen days after an initial heart attack, claimed the life of Willamette's beloved coach and athletic director John Lewis. He was due to be released from the coronary care unit of the hospital three days after the surprise and fatal attack.

Lewis served as athletic director for 21 years, coached basketball for 20 years until 1967, and was anticipating his 26th year as baseball coach. Track coach Charles Bowles will serve as acting athletic director and Tommy Lee '63 has assumed the baseball coaching chores until formal appointments are made.

Because his life touched so many student-athletes at Willamette and because he had such great respect in the coaching fraternity, Lewis' death prompted many fond recollections of the warm relationships he developed with those around him. Capital Journal sports editor Red Hurd, a 20-year friend of Lewis, noted in his column of Feb. 1: "If ground rules called for just one word to describe John Lewis, that word would be modesty. It was that trait, more than any other, that made the man a respected member of the coaching fraternity. Because John Lewis was a modest man, he was a great man. When historians update the history of Willamette University, John Lewis will be remembered, not as a coach, but as a genuine human being."

Lewis was particularly proud of two recent achievements during his directorship, the winning of the Northwest Conference All-Sports Trophy last year ("which represents a strong and balanced athletic program") and the start of the \$2.6 million Lestle Sparks Physical Education and Recreation Center, a facility that has been long-awaited at Willamette. Because of his obvious and strong interest in PERC, his family asked that in lieu of flowers for the funeral, contributions be made to PERC. At this writing less than a week after his death, \$2,804 had been received from 83 donors in compliance with this wish. Friends of the Lewises will be meeting soon to consider appropriate memorial possibilities at Willamette.

Over 700 people attended the public memorial service for John at the Smith Auditorium Feb. 3. Following is the text from the meditation delivered at the service by former Willamette Chaplain The Rev. Phil Harder.

By THE REV. PHIL HARDER

John Lewis wore many hats and was known in many different ways: coach, administrator, fisherman, gardener, father, husband, brother, friend, and a man. In a few minutes, my words will not cover all there is to know about him, but I have put together two or three impressions that sort of form a mosaic of this man's life that seem especially pertinent to our lives now both individually and socially.

I knew John in a number of ways: as the meet director of the state cross country meets; the man in Salem who grew the first and biggest tomatoes each season; someone fun to be around at parties; and someone who cared about the chaplaincy. He was someone to respect and/or even fear during a difference of opinion and most especially a disputed call. (Referees, umpires, players, and coaches present know what I am referring to.) **You knew where John stood!** Excuse this bit of loose theologizing, but if John's spirit is in a discussion now with St. Peter's judgment, I know who I will bet on. The manly thing about John was his capacity to laugh with you, even if the humor was about him. He had a certain ecstasy about him, in that he could transcend himself — stand back and evaluate what he said or did (it may have taken overnight). He had a humility to accept what is and even laugh at himself. In this time when we are struggling to avoid the polarities of the left or the right over whatever issue, we can take a cue from the life of John Lewis — be less terminally serious, and laugh!

Many of us remember one of John's more serious and proud moments when he presented to Ted Loder the honorary degree at commencement two years ago. Here was one of John's athletes



John Lewis proudly holds NWC All-Sports trophy while Les Sparks looks on.

receiving the highest award his university can bestow on a graduate and John is privileged to present the degree. The occasion called for just reading the citation, but John could not leave it at that and he had to ad lib a bit. John was in trouble, trembling and choking up: showing us all another dimension of manliness — his brokenness in telling Ted in John's own way that he loved Ted. I talked to Ted Loder and John Lewis this past week and Ted told me what so many others have said: he **commanded**, not demanded, respect and loyalty; for he himself modeled these very attributes. Ted said, "he drew from me such a deep desire, I would have died for him."

Players who have played for John have trouble placing him in a particular relationship mould: he wasn't just a friend; nor a father. Both of those yet neither; a **coach** in the truest sense of the word.

This setting and this format with some of my words would no doubt be embarrassing to John; he made no pretense to being a religious person. His life, however, was a prayerful life in that meaning of prayer understood as "wholly dedicated and at one with one's vocation;" John's life was his prayer!

The final image I have gained from the life of John Lewis comes from the many players he coached while here at Willamette. It is an image or a quality that nurtured a deep sense of comradeship and loyalty from his teams and the particular players on them. It is a quality that all of education at **any** level could well heed in their learning process; and that is, **HE CARED**. He, John Lewis, not only cared for his starters but even the lowest man on the squad and the batboy. Not just during a game or the season, but long after his men had left the University! His and Mary's home became an extension of this caring, as many times they roomed and boarded those men that were in need of support. What more meaningful epitaph could anyone have said of him that, **HE CARED**.

Well, I have not used the words "God," "Jesus Christ," or "Holy Spirit" in this meditation, and I leave it up to each of you — if you are so inclined — to derive your own Christian interpretation from John Lewis' life. I have attempted to portray a man who was a gentle and self-directed person who could laugh at himself if necessary; a man who did not hide his brokenness during times of greatness; and a man out of his deep sense of vocation who participated with caring in the struggles of others. I would be hard put to find a more sacred witness to faith than that description of John Lewis.

Well, John would be the last to accept any of this as an **individual** merit. His loyalty was to this institution, Willamette University. This was **his** source of comradeship and support; this was his medium. He understood that the mysteries of truth, beauty, and justice were not in the isolated self but in social selves whose energies were organized into colleges and universities. He loved **this** University.

Capt. Steve Long '66, MIA to POW in Laos

Air Force Capt. Stephen Long '66, listed as missing in action in Vietnam since February, 1969, turned up as a prisoner of war in Laos. His parents, Mrs. H. E. Barnhart and Dan Long of Springfield, Ore. received word from the Pentagon Feb. 1 that he was among the seven American servicemen, a civilian pilot and two missionaries held captive in Laos.

Mrs. Barnhart was hopeful that she could see her son before his Feb. 16 birthday. She last saw him five months before his plane was shot down. Long received his commission in the Air Force in June, 1967, right before his marriage. His wife Judy is living in California.

Five Ex-Students Honored

Five former Willamette University students have been honored by the Junior Chamber of Commerce for their outstanding community service. Named among five Outstanding Young Men of Oregon were:

John Jelderks, G60, L64, The Dalles, Ore. At 34, he is the youngest circuit judge in the State. In addition, he is president of his Rotary Club and president of the local Tuberculosis Association.

Richard Magruder, G68, L71, Clatskanie. Now in his second year in the Oregon House of Representatives, Magruder, 26, is active on the State Land Board Advisory Committee. He is a member of Kiwanis.

Richard A. Seideman, L64, Salem. The City's Junior First Citizen in 1971, he is on the Salem Cancer Society, the Juvenile Court Council and the Salem Art Association.

Gary Buell, '61, Springfield. President of Buell Chapel Inc. of Springfield, he has been active in the Springfield Rotary Club, the Springfield Chamber of Commerce and the Oregon Funeral Directors. He also has headed the fund drive for the McKenzie Willamette Chamber of Commerce.

Named as one of ten Outstanding Young Men of the Nation was Neil Goldschmidt, '62, Mayor of Portland.

WANTED: POLICY SHAPERS

To serve a three-year term on the Alumni Association Executive Board beginning this June. You will have an opportunity to work with 23 other dedicated Willamette Alumni in developing a strong Willamette University Alumni program for 1973-76.

Five persons will be elected to the Alumni Executive Board this spring. Nominations for this ballot are now being sought. (See form below)

The only qualification is an abiding interest in Willamette University.

To: Nominations Committee
Alumni Association
Willamette University
Salem, Oregon 97302

I am pleased to nominate the following for this spring's Alumni Executive Board ballot:

Name _____

Name _____

Signed _____

Class _____

Please return by March 15, 1973

Sparks PERC Perking Along

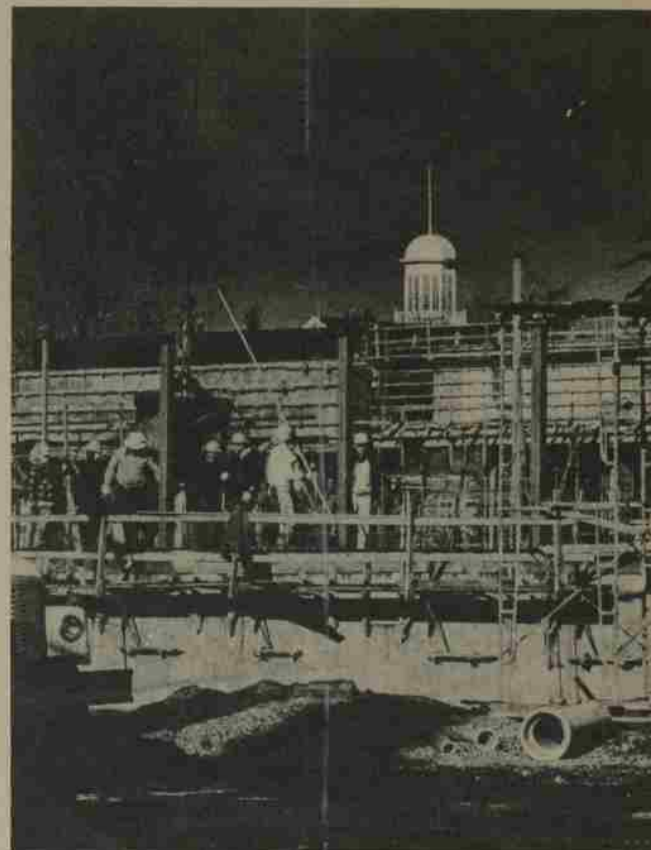
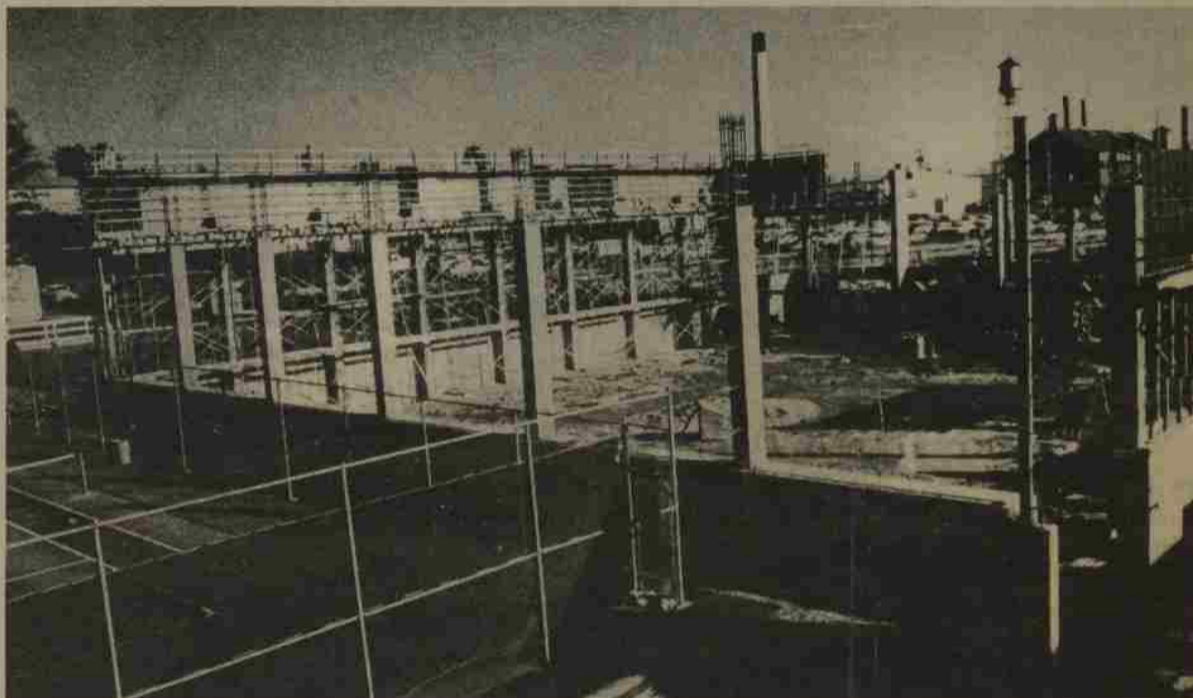
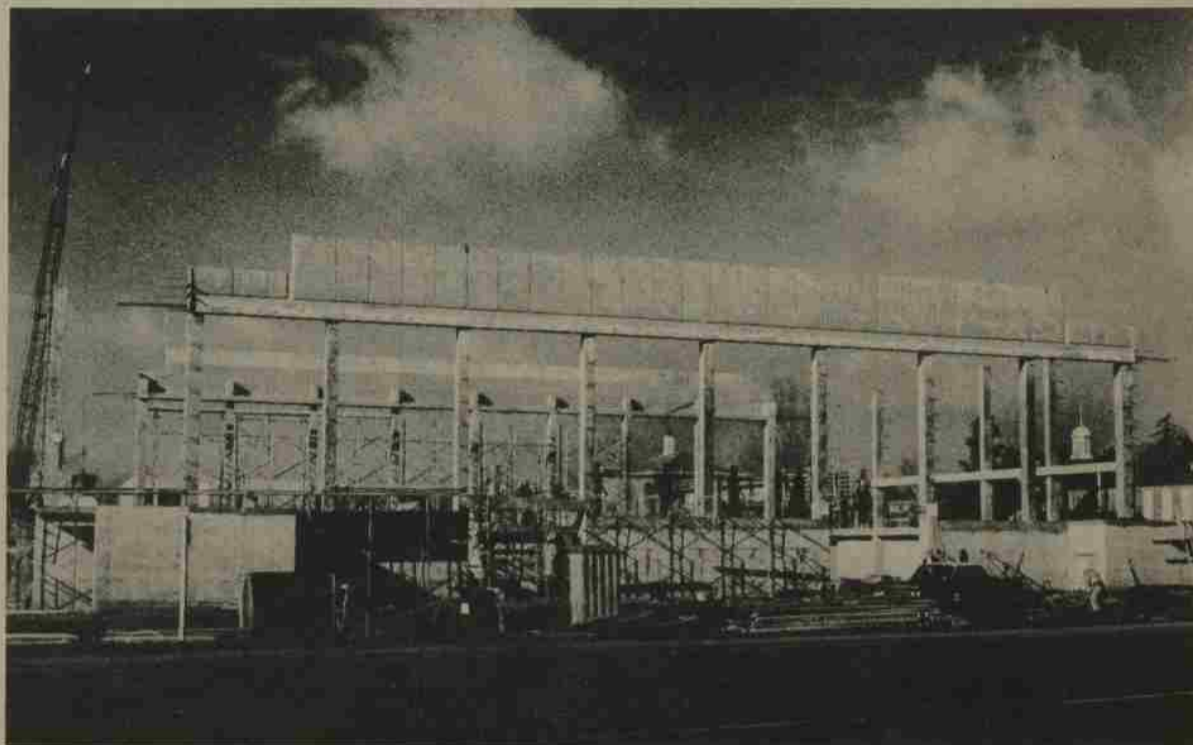

CONSTRUCTION on the \$2.6 Lestle Sparks Physical Education and Recreation Center is on schedule and due for completion next January. The Edwin and June Woldt Cone Field House (top photo) is on the 12th Street side, while the Chester Henkle gymnasium (above) is next to the tennis courts. A telephoto shot (right) brings Waller's cupola close to the handball court. Walls will be going up in February. (photos by Ron Cooper, Oregon Statesman)

CLASS NOTES

New Policy on Addresses

Beginning with this issue of the Willamette Scene, the Alumni Classnotes will no longer include the mailing address of the alum unless the individual specifically requests it.

This change in policy is the result of action by the Alumni Executive Board at its November meeting. By unanimous ballot, the Alumni Board adopted the following policy: "Effective immediately, only the city of residence rather than a total address shall be published for all alumni newsnotes in the Willamette Scene. Exceptions shall be by action of this Board or by the written consent of the named individual alumnus."

The new policy is intended to protect the privacy of the individual alumnus.

1914

F. A. BOYINGTON has retired and is living in Lyons, Oregon. RENA MICKEY, whose home address is in Salem, is now recuperating from an auto-pedestrian accident at the home of her sister and brother-in-law, Mr. and Mrs. Ivan Hadley, in Albany, Oregon.

1915

INA MILDRED MCBRIDE GETCHELL is retired and is living in Vancouver, Wash., where she loves to work in her garden.

1917

GROVER A. GATES and his wife Erma are living on the Bar 717 Ranch in Hayfork, Calif., where he is director-owner.

LUCILE EMMONS has retired after 34 years as head of the foreign language department at Lockport Township High School in Lockport, Illinois. She now lives in Athens, Ill.

1919

MAY MICKEY HADLEY has retired from music teaching and is living in Albany, Ore. with her husband Ivan, who recently retired from the U.S. Post Office there.

METTA WALKER BAUGHMAN BEEMAN is living in Portland, Ore. with her husband of two years, Ogden F. Beeman.

1920

DR. LAVERNE K. BOWERSOX is a Professor Emeritus of History and

Political Science at Upper Iowa University in Fayette, Iowa.

1922

MILDRED BROWN POLLOCK has moved to the Terwilliger Plaza retirement apartments in Portland, Ore.

RAMON E. DIMICK is a retired teacher, living in Redwood City, Calif.

LT. COL. GLEN & MILDRED WELLS CAMPBELL '21 are living in Bellevue, Washington following his retirement from the U.S. Army.

THE REV. WILLIAM N. BYARS is a retired Methodist minister, living in Goldendale, Washington.

1923

Our Golden Reunion! Celebrate the 50th anniversary of our graduation at Willamette, May 12, 1973.

FERN W. GLEISER is a retired professor of Institution Economics and Management from the University of Chicago.

W. V. FERGUSON and his wife FLORENCE MELIS FERGUSON '24 are retired and living in Kirkland, Wash.

1925

TREVAL & TRISTA WENGER POWERS '28 are retired, living in Green Valley, Arizona.

FRANCES WELCH MOORE has retired and is living in Berkeley, Calif.

1926

ISABELLE NOFTSKER BOVE and her husband Leroy are currently touring the United States and this spring are going to Russia. The Boves, who have their home in Arlington, Virginia, keep a camper in Europe and have used it four times. Their latest trip in the camper took them to England, Yugoslavia and Turkey.

1927

RUTH DREW HOLMAN is retired and living in Spokane, Wash.

1928

Our Class' 45th reunion is being planned for May 12, 1973, at Willamette. See you then.

CLARA JASPER SIMERVILLE is living in Ames, Iowa, where she is the foreign student adviser at the Americans Abroad Information Center, Iowa State University.

LUCILE ALLEN CLARK is retired and living in Costa Mesa, Calif. ALBERT W. HERRMAN and his wife Frances continue to live in Eugene, Ore., where in six more years, they will celebrate their 50th wedding anniversary.

VIRGINIA CRITES RIGBY, who lists her home address as Wilmington, Delaware, spent 1972 traveling in the U.S. and other countries. She spent two weeks in Auckland, New Zealand at a conference of The Pan Pacific and Southeast Asia Women's Association (PPSEAWA) and then traveled to Australia, American Samoa, Tahiti and Hawaii. In the U.S., she spent 12 days on a boat floating in the Long Island Sound, up the Hudson River, the Mohawk River and through the Erie Canal to Kingston, Ontario. Currently, she is traveling in California and will spend several months in Kaneohe, Hawaii. She plans to return to Delaware in early April.

1929

HARVEY BROCK is retired and living in Prescott, Arizona.

1930

MILDRED CAROL WILKENS ASH is the coordinator of foreign languages at Juneau High School, Juneau, Alaska.

WENDELL and BESSIE RICE ROBINSON '28 are back in Seattle, Wash. after spending last year touring Europe for nine months. The Robinsons spent time in Switzerland, Yugoslavia, Greece, Italy, Spain and Portugal.

BETTY CORSKIE RUSSELL (Mrs. Harold) lives in W. Hartford, Connecticut, where she is in her 18th year of teaching second grade or first transitional.

1931

FRANK N. GROVER will retire this January as the process engineer

of the Michigan Chemical Corporation in St. Louis, Michigan. After an absence of 40 years from Oregon, Grover hopes to visit his alma mater soon.

DR. LESLIE and BETTY LEWIS FREWING are living in Bend, Oregon where he has retired from a medical practice. They recently purchased a new home.

ESTHER ROSS CURRYER is a teacher at the California Educational Center in Van Nuys, Calif.

1932

ETHEL KRAUSS is teaching evenings at Lane Community College and also is tutoring a blind boy in math analysis and world history. She lives in Cottage Grove, Ore.

ESTHER GIROD JENSEN is a certification interviewer at the Clatsop Abundant Food Depot in Astoria, Ore., where her husband Reuben will retire in June from a lifetime of teaching in the Astoria schools.

HELEN PYBUS JORDON is counseling and tutoring in the Heads Up Program in Kirkland, Wash.

1933

RUFUS M. FRANZ is the principal at the John F. Kennedy Junior High School in Eugene, Ore.

1934

FREDERICK C. EDMUNDSON is a patent examiner for the U.S. Patent Office in Adelphi, Maryland.

ROBERT and HELEN HANKE CULBERTSON '32 live in Portland, Ore., where he is an engineering manager for Northwest Bell Company and she is the district director for Camp Fire Girls.

ARTHUR BOESCHEN is a real estate salesman for P. M. Tarbell Company in Milwaukee, Ore.

1935

CECIL R. SCHEUERMAN is president of the S. E. Roofing Supply, Inc. in Portland, where he has lived with his wife since 1939.

CLAUDIAN ROLAND HENDERSON is a dispatcher for the Allied Van Lines in San Francisco, Calif.

1936

ROBERTA SMITH DYMOND is working for the U.S. Geological Survey in Washington, D.C.

AGNES CORTHELL POTSDAM is a casework supervisor for the Multnomah Juvenile Court in Portland.

DONALD J. EGR has retired after 31 years with the U.S. Dept. of Agriculture as the chief of the Employment Branch, Management Field Office, Agricultural Stabilization and Conservation Service in Kansas City, Missouri. He is now living in Oregon City, Ore.

1937

Join with the classes of 1938, 1939 and 1940 for a concurrent reunion at Willamette, May 12, 1973.

JEANNETTE SCOTT is the director of Suzuki Talent Education String program at the Bellingham Talent Education Society in Bellingham, Wash. She will spend three weeks in Japan in July and August.

JACK F. CONNORS teaches U.S. history and driver education at Oregon City Senior High School in Oregon City, Ore. He resides in Gladstone, Ore.

SUZIE FUKUDA SHIMIZU is a secretary for the Salvation Army in Portland, Ore.

VICTOR A. BALLANTYNE is a minister and executive secretary for the Evangelical Church of North America in Indianapolis, Indiana.

CONSTANCE SMART KOPP writes that she is living in Lake Oswego, Ore. following the death of her husband of 20 years, Jacob Kopp. She continues to ski, hike,

backpack, maintain her home and garden and volunteer hours in the Red Cross Blood program.

1938

35 Years! We'll celebrate this anniversary at a concurrent reunion with the classes of 1937, 1939 and 1940 at Willamette, May 12, 1973.

ANNA HIEBERT SCHULTZ is working in special case nursing in Altadena, Calif.

JOSEPH HERBERGER is the owner and operator of the Oregon City, Ore. Golf Course.

FRAN FABER MITCHELL is retired after 22 years teaching in the Mt. Diablo Unified School District in Concord, Calif. She is now living in Central Point, Ore.

THE REV. WALDO HIEBERT is a professor at the Biblical Seminary in Fresno, Calif. and recently received an honorary "Doctor of Sacred Theology" degree from Tabor College, Hillsboro, Kansas.

1939

Make plans to be at Willamette on May 12, 1973, for our concurrent reunion with the Classes of 1937, 1938 and 1940.

ARDELLE YADON DENNIS teaches at David Douglas High School in Portland and resides in Sandy, Ore.

MARY VIRGINIA NOHLGREN HALL is a part-time piano and music instructor at Northern State College in Aberdeen, South Dakota and her husband Philo is a judge of the S.D. Circuit Court.

IRVIN F. WALL, M.D. of Clovis, Calif. was recently elected Chief-of-Staff of the Clovis Memorial hospital and Secretary-Treasurer of Northern California Christian Medical Society.

MARGARET TAYLOR ANDERSON is the newly elected president of the Professional Women's Caucus, an action-oriented feminist professional group. Headquartered out of New York, the group is officially involved with affirmative action programs and otherwise improving opportunities for careers for women. Ms. Anderson lives in Palisades, N.Y. with her husband JAMES K. ANDERSON '41.



DR. TYRONE GILLESPIE (L), an attorney in Midland, Michigan, is the new chairman of the Hillsdale College Board of Trustees. Gillespie served as first vice-chairman of the trustees from 1969-1972 and has been a member of the board since 1957.

BARBARA JONES NELSON of Leaburg, Ore. writes that her sister MURIEL JONES CASON '37 is improving after surgery for a brain tumor last year and lives in Blaine, Wash. with her husband, who is a weatherman at the Air Base.

ASA LEWELLING (L), a Salem attorney, is the newly-elected president of the Oregon State Bar Association.

1940

Old friends from the Classes of 1937, 1938 and 1939 will join us for a concurrent reunion at Willamette on May 12, 1973.

DOROTHY R. CUTLER is the director of library development at the Washington State Library in Olympia, Wash.

EILEEN VAN EATON ADAMS has been appointed chairman of the Education Resource center of the Malcolm A. Love Library of California State University at San Diego, Calif. She lives in Spring Valley, Calif. and writes that her sons are away at school; Ken is a junior at Willamette and Hugh is at the Devry Institute of Technology in Phoenix, Arizona.

1941

OLIVE DOAK is retired from teaching and living in Los Alamos, New Mexico.

MILDRED WILLIAMS EASTLICK is a housewife and business education teacher at Miami High School in Miami, Arizona.

1942

EVE SHELLITO LUCAS a special education teacher at the Norwalk/LaMirada in Norwalk, Calif., is recovering from a major heart attack and open heart surgery and now golfs, sails and bowls. Residing in Newport Beach, Mrs. Lucas writes that her daughter Sherry is an editor for Merrill Lynch in New York; daughter Candy is an artist, model and decorator in Indianapolis, Ind.; and son Jim is in Europe for a year.

TOM and JEAN JACKSON HALL '43 are living in Anaheim, Calif., where he is a sales representative for Holt, Rinehart and Winston.

GERALDINE ARNETT BRADEN is owner and manager of Geri's Originals in Merced, Calif.

1943

NORMAN and BETTY THELANDER SHAW are living in Portland, Ore., where he is the owner of Apollo Pools, Inc., a swimming pool construction company.

COL. FRED and ELAINE MURRAY ELLIS '45 have moved to Santa Rosa, Calif., following his retirement after 30 years in the U.S. Air Force.

1944

THE REV. GORDON E. JAFFE is the pastor of Edgewood Church in Eugene, Ore.

STANTON W. NYSTROM is the owner and secretary/treasurer of the City Investment Agencies, Inc. in Camas, Wash. Nystrom resides in Washougal, Wash.

BETTIELLEN PAYNE LARSON is the director of the assistance section of the Oregon State Public Welfare Division in Salem. He resides in Wilsonville, Ore.

DWAINE A. BREWSTER is the chief chemist for the Kaiser Aluminum and Chemical Corporation in Trentwood Works, Spokane, Wash.

GEORGE MCKINLAY is a sales representative for Pacific Drug Distributors in Santa Ana, Calif. He resides in Orange, Calif.

1945

FRED G. BRADSHAW is the senior account executive for Merrill Lynch in Portland, Ore.

STANLEY J. BUCH is the manager of Pharmacy Services and treasurer of Pharmacy-Lab Associates in Lancaster, Pennsylvania.

ROBERT and CATHERINE MACKAY TAYLOR '41 live in Fairfield, Calif., where he is an administrator at the Solano County Hospital.



DR. JOHN H. GLASSE is professor of religion at Vassar College, Poughkeepsie, New York, where he has been appointed to the Frederick Weyerhaeuser Chair.

1946

DAVID C. DEMETER, president of Bond Brothers, Inc. in Everett, Massachusetts, writes that he has his first grandchild, Rachel Demeter, born Jan. 11, 1972. Demeter lives in Danvers, Mass.

DOUGLAS V. OLDS is the director of curriculum for Bend District No. 1 in Bend, Ore.

MERLE and MAXINE GOODENOUGH HAYES live in Eugene, Ore., where he is a counselor at South Eugene High School.

ARTHUR C. CASE is a research scientist for Battelle Northwest in Richland, Wash.

1947

RICHARD and BETTY BROCK FRENCH '43 live in Salem, where he is the personnel director at the Oregon State Hospital.

DR. WINNER and BETTY LOUISE SINKOLA ACTON are living in Manhattan, New York, where he is the technical services representative for IT&T Rayonier. His areas of responsibility include the United States, Europe and Asia.

1948

A quarter century has passed since our graduation from Willamette. Celebrate the occasion at our Class Reunion, May 12, 1973.

THE REV. RALEIGH GOURLEY has retired from the Methodist clergy in San Anselmo, Calif. and is touring the United States and Canada via motor home.

PHYLLIS K. GRAHAM is a teacher at York Community High School in Elmhurst, Illinois.

DR. ALLAN VOIGT is a Salem physician, who is on sabbatical which includes traveling and work with the Indians of the South West.

HOWARD V. BURLEIGH is a placement interviewer for the Minnesota Department of Manpower Services in Virginia, Minnesota. He resides in Eveleth, Mn.

THE REV. HAROLD E. RANTON recently completed 21 years as pastor of the Eureka First Christian Church in Eureka, Calif. Ranton's daughter Debra is a freshman at Willamette.

DR. WARD C. MILES is the chief of the medical staff at the newly-opened office of the Group Health Cooperative of Puget Sound in Olympia, Wash. Dr. Miles helped plan the office and organize the medical staff.

DR. LOREN C. WINTERSCHIED has been named medical director of University Hospital and assistant dean for clinical affairs for the School of Medicine at the University of Washington School of Medicine.

MARJORY STOCKMAN GOSLER and her husband live in Springfield, Ore., where they own and manage Gossler Farms Nursery. The Gosslers recently added the plant nursery, primarily mail order, to farming. They specialize in magnolias and dogwoods.

DONA ADAMS ROTHWELL recently moved with her family to Ann Arbor, Michigan, where her husband is an engineer specialist for Bechtel Corporation.

DR. DON E. POULSON is an orthopaedic surgeon in Salem.

VERNON L. BURDA (L) is an attorney in Wilsonville, Ore. He resides in Sherwood.

DONALD L. MADSEN is the manager of the Social Security Administration in Pendleton, Oregon.

DON and MARILYN JO TOWNSEND YOCOM '50 reside in Vancouver, Canada, where he was recently appointed the Canadian Division Manager of SAFECO Insurance Company.

RALPH E. GARDNER is a counselor for the Central School District in Independence, Ore. He resides in Lebanon.

1949

DON M. PREISS and his wife Jane are living in Raleigh, N.C., where he was recently promoted by IBM to manager of Material Science and Engineering. Preiss also serves as an adjunct professor at North Carolina State School of Chemical Engineering.

1950

ALVIN and DARLINE SIMMONS BOYD '48 are living in Los Angeles, Calif. He is the business manager for Sun-West in Hollywood.

PAUL STOCKER (L) writes that he is alive, happy and well in the South Pacific at Wuvulu Island. Stocker is the director of Wuvulu Holdings Pty. Limited.

THOMAS W. CHURCHILL, a Salem attorney, was recently elected president of the Downtown Salem Rotary Club.

ROBERT O. ROBERTSON is the part supervisor of the City of Anchorage, Alaska.

1951

DORLAND and CAROL KLECKER SWAN '49 have moved to a new home in Lake Oswego, Ore. with their five children, Kathy, Mike, Maureen, Kevin and Tim. Swan is a civil engineer for the Oregon State Highway Division in Portland.

BARBARA GARRETT BURGER and her husband Don are living in Kailua, Hawaii, where she is a painter, potter and printmaker and he is with Charles Pankow Associates.

ALENE AXELSON CATE is living in Lebanon, Ore. and is the secretary-treasurer of Cate Farms, Inc.

MARIAN SPANN NORDQUIST recently moved from Washington into a new home in the Moscow Mountains, Idaho. Her husband David continues to work as personnel director at Washington State University in Pullman.

MARIE GLASSE TAPP is a potter doing production and individual works in Tucson, Arizona. Her pottery mark is "Running Tree."

JOHN E. KAEMMER is a research fellow at the University of Rhodesia in Salisbury. He is doing research in Shona music for the Department of African Languages. Kaemmer, his wife Gloria and three children live in Salisbury.

1952

CLIFTON A. NYLEEN is the manager of the Oakland Branch of the First National Bank of Oregon. He resides in Sutherlin, Ore.

LTC ROBERT L. GRAHAM has received his masters of science degree in engineering from the University of Washington and is currently in Dover, N.J., where he works in the chief technical management division of the Rocket Systems Project Management Office.

THE REV. and CAROLANN SNARR WALTERS live in Aloha, Ore., where he is the minister at the Aloha United Methodist Church.

MARY STEPHENS GRINNELL is the senior social worker at the Family Counseling Service, North Branch Office, in Seattle, Wash. She lives in Lynnwood, Wash. with her husband and two sons.

DOUGLAS and JANET STARK NICOLL '51 reside in Beloit, Wisconsin, where he is a professor of history at Beloit College.

MARTIN E. HORN has been named an assistant vice president for the international insurance brokers, Alexander and Alexander, Inc. of Seattle, Wash.

1953

LOUIS M. GIOVANINI (L), a judge in the Beaverton, Ore. Municipal Court, writes that his court was awarded the American Bar Association's plaque for an improved court . . . fifth in the United States competing with some 25,000 other cities.

STANLEY C. NELSON teaches the fifth and sixth grades at Benton Elementary School in Benton, California. He resides in Bishop with his wife Sara and three children.

ROBERT and MARGARET MCDERMOTT BORQUIST live in Bremerton, Wash. with their three children. Borquist is the deputy director of Data Processing at the Puget Sound Naval Shipyard and she teaches in the Associate Degree Nursing Program at Olympic Community College.

MARGARET SMITH PATTON is a teacher in Carson, Calif.

DR. ELI E. KAPOSTINS of Staten Island, New York has been included in the 1972 awards volume of the Outstanding Educators in America.

DUANE (DEWEY) HAGEN is chairman of the art department at Glendale High School, California. He resides in Los Angeles.

DR. GORDON RUFF and his family have moved back to Oregon from Bloomington, Indiana, where he received his doctorate from Indiana University. The Ruffs are living in Condon, Ore., where he is the superintendent of the Gilliam and Wheeler Intermediate Education Districts.

SUZANNE SHIPLEY DREYER lives in San Francisco, Calif. with her husband David, who is a professor of chemistry at San Francisco State University.

1954

LTC HUGH B. NELSON, who lives with his family in Salem, recently completed the Reserve Components Course at the U.S. Army Command and General Staff College in Ft. Leavenworth, Kansas.

CAROLYN CRANE O'CONNOR has moved from Denver, Colorado to Bend after 18 years absence from Oregon. She resides in Bend with her husband Tim and four children.

RAYMOND G. CHIAPUZIO is a teacher and football coach at Thurston Senior High School in Springfield, Ore.

LEAH J. CONNER is an elementary physical education specialist for the Pendleton Public Schools District 16-R. Last summer, she attended summer school at Oregon State University in Corvallis.

JACK FORRISTEL works for the Department of Navy, Quality Assurance Management at the Lockheed Missile and Space Company in Sunnyvale, Calif. He resides in San Jose.

MARY ANDRESEN JANIS is a primary teacher at Palm River Elementary in Hillsborough County, Tampa, Florida.

DR. MERVIN BROKKE is the manager of the specialty chemical department of the Stauffer Chemical Company in Dobbs Ferry, New York. Dr. Brokke resides in Stamford, Conn.

ROBERT VAN ORSDEL is a math teacher at Brawley Union High School in Brawley, Calif.

JEAN MASTERS (L) is a professor of speech and director of forensics at the College of the Desert in Palm Desert, Calif.

ROBERT and PAT HARRIS GOFF live in Upper Arlington, Ohio. He is the new national Executive Director of the Association of YMCA Professional Directors in Columbus, Ohio.

1955

DR. KEITH C. WRIGHT is the librarian of Gallaudet College in Washington, D.C. He also is chairman of the Department of Library Science and an assistant professor in that department. Dr. Wright received his doctoral degree from Columbia University, NYC in 1972.

RALPH H. RICHARDSON is a junior high school principal for the Turlock School in Turlock, Calif. He resides in Modesto.

JUDITH WOOD KENT is enjoying her new home on the Columbia River with her husband and daughter. The Kents are looking forward to pleasure cruises aboard the "Judith II" their new '65' Chris Craft diesel yacht.

RONALD and JANET MOYER WOOTON are in a new home in Del Mar, Calif. He is a real estate salesman for Mary Stevens Real Estate in La Jolla.

DARRELL CORKERY is a principal at Three Way Elementary School in Maple, Texas.

DR. EDWARD W. FREDERICKSON is a management consultant for Farr Associates in Greensboro, N.C. He resides in Jamestown.

THE REV. LAWRENCE MONK is a minister for the Garden Home United Methodist Church in Portland, Ore.

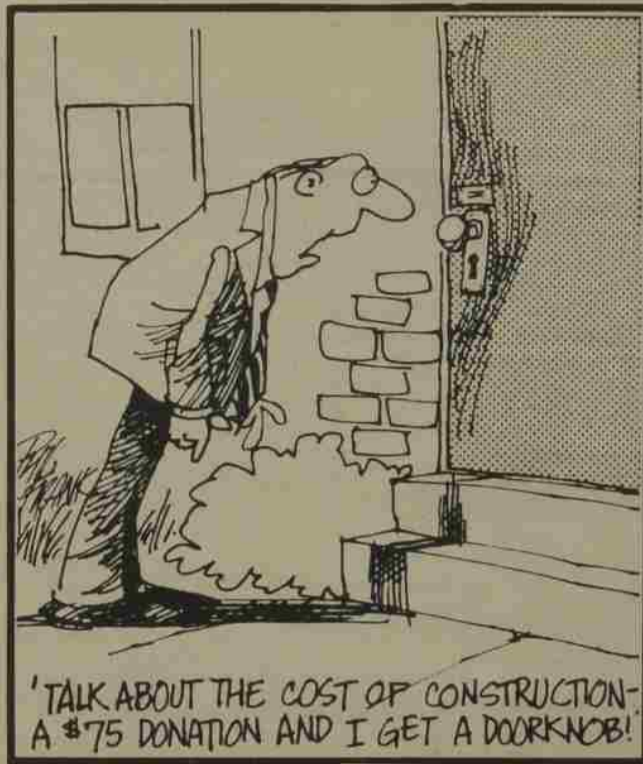

1956

DONALD BRADER is a system planning engineer for the Bonneville Power Administration in Portland, Ore.

ROBERT P. MOBLEY is an instructor in fire engineering at Chemeketa Community College in Salem. He lives in Lyons, Ore.

RAY DONNENWIRTH is vice principal of Portola High School in Portola, Calif.

MAJ. FRANK A. LAMB is a pilot in the U.S. Air Force, stationed in Okinawa.

DR. RAYMOND L. OWENS is an assistant professor in the department of anthropology at the University of Texas at Austin.

GAY KENT BOSSART (Mrs. Donald) has moved to a new home in Denver, Colorado where she is an assistant to a life insurance agent and her husband Don is the United Methodist campus minister at the University of Denver.

GERALD H. and JEANNE E. BROUGHER KANGAS '57 have just arrived on the Fiji Islands for a two-year assignment with Gerald working as manager of the First National City Bank of New York's branch on the islands. The Kangases have spent the last nine years living in several South American countries, spending the last 2½ years in Southeast Asia working in Indonesia and the Philippines.

1957

PETER LODER has received a Ph.D. degree in political science from the University of Pennsylvania and is currently a research associate for Community Research Associates, N.Y., N.Y. Loder, his wife and two daughters live in Waldwick, N.J.

E. BRUCE FOUNTAIN is a tax consultant and owner of Income Tax Services Company of Alameda, Calif.

JAMES A. CAREY is the owner and president of Silver Tree Farms, Inc. in Lyons, Ore.

BENNETT K. HOLT is a resident superintendent at MacLaren School for Boys in Woodburn, Ore.

PATRICIA E. BRANDT is an assistant professor and co-chairman of the Humanities Reference of the Oregon State University Library in Corvallis, Ore.

JAMES and ANN RAY JONES have moved to a ranch in the Santa Cruz mountains in California. Jones is the national account manager for the Xerox Corporation in Santa Clara.

JOHN and PATRICIA TURNER EDMUNDSON live in Ione, Ore., where he is a principal in the Morrow County School District.

RUTH NALLEY LUDWIG is a substitute teacher for the Poudre R1 School District in Ft. Collins, Colorado.

1958

MAJ LARRY C. MARTIN has received the U.S. Air Force Com-

mendation Medal at Ent AFB, Colorado. Major Martin was cited for his meritorious service as an air operations officer with the U.S. Military Assistance Command at Tan Son Nhut Air Base, Vietnam. He is now on duty at Ent with Headquarters, North American Air Defense Command.

RICHARD C. BROCKWAY has been named manager of the Export Programs Office at ESG-WD in California. He resides in Los Altos with his wife Beverly and two children.

MAJ DOUGLAS K. RHODES recently graduated from the Defense Information School's Information Officer course at Ft. Benjamin Harrison, Ind. Rhodes is currently stationed at Hamilton Air Force Base, California as an information officer.

LUCIAN M. BAKER is an actor in New York City, N.Y.

1959

DR. DAVID and MARTHA EAGLESON PETERSON live in Portland, where he is a pathologist at Emanuel Hospital.

JOSEPH STEWART is an assistant dean at Keene State College in Keene, N.H.

PHYLLIS A. KAUFMAN has entered the doctoral program in social work at Smith College, Northampton, Mass., where she hopes to complete the program in August, 1974.

MAJ PAUL and CONNIE SNOW McCLLOUD live in Michigan, where he is a meteorologist at the K. I. Sawyer Air Force Base.

WILLIAM T. SEAWELL is the manager of a new branch office of the Bank of Marin in Ignacio, Calif. He resides in San Rafael.

JAMES A. and JUDITH ANDERSON FISKE are missionaries under the United Methodist Church Board in Kobe, Japan.

THE REV. D. L. and ALBERTA NICHOLS TETRICK '58 live in Caldwell, N.J., where he is on a work-study leave from the Episcopal Church. He is studying analytical psychology and working as the assistant to the executive director of the C. G. Jung Foundation for Analytical Psychology in New York City.

B. NADINE PHILLIPS STOKES writes, "I am currently unemployed and working on a new book, untitled as yet, but sure to be banned in Boston . . . also working on my pool game." She resides in Eugene, Ore.

DR. ALBERT ZAVALA is head of the life sciences, Cornell Aeronautical Laboratory & adjunct professor at the State University College at Buffalo, New York. He recently co-edited a book, "Personal Appearance Identification," published by Charles C. Thomas Publishers of Springfield, Ill. The book explains a series of original criminal suspect identification studies using experimental and analytic methods.

DR. ALBERT ZAVALA is head of the life sciences, Cornell Aeronautical Laboratory & adjunct professor at the State University College at Buffalo, New York. He recently co-edited a book, "Personal Appearance Identification," published by Charles C. Thomas Publishers of Springfield, Ill. The book explains a series of original criminal suspect identification studies using experimental and analytic methods.

DR. ALBERT ZAVALA is head of the life sciences, Cornell Aeronautical Laboratory & adjunct professor at the State University College at Buffalo, New York. He recently co-edited a book, "Personal Appearance Identification," published by Charles C. Thomas Publishers of Springfield, Ill. The book explains a series of original criminal suspect identification studies using experimental and analytic methods.

DR. ALBERT ZAVALA is head of the life sciences, Cornell Aeronautical Laboratory & adjunct professor at the State University College at Buffalo, New York. He recently co-edited a book, "Personal Appearance Identification," published by Charles C. Thomas Publishers of Springfield, Ill. The book explains a series of original criminal suspect identification studies using experimental and analytic methods.

DR. ALBERT ZAVALA is head of the life sciences, Cornell Aeronautical Laboratory & adjunct professor at the State University College at Buffalo, New York. He recently co-edited a book, "Personal Appearance Identification," published by Charles C. Thomas Publishers of Springfield, Ill. The book explains a series of original criminal suspect identification studies using experimental and analytic methods.

DR. ALBERT ZAVALA is head of the life sciences, Cornell Aeronautical Laboratory & adjunct professor at the State University College at Buffalo, New York. He recently co-edited a book, "Personal Appearance Identification," published by Charles C. Thomas Publishers of Springfield, Ill. The book explains a series of original criminal suspect identification studies using experimental and analytic methods.

moved back to the farm in Sublimity, Ore. to supervise and help. Lewis commutes to Portland, where he is the branch manager of the U.S. Datacorp.

JOAN BEATY BANFIELD is the assistant and reference librarian at South Eugene High School in Eugene, Ore.

TERRY W. KENT is an investment counselor for the Pacific N.W. Development Corporation in Portland. He resides in Canby, Ore.

LOIS WIDENER ALWORTH has moved to Walnut Creek, Calif. for one year, while her husband Bill has taken a sabbatical leave from Tulane University and is doing research at the University of California at Berkeley. They plan to return to New Orleans, La. to make their home.

JOAN E. GRIFFIS is a media specialist at Medford Senior High School in Medford, Ore. She resides in Portland.

MAJ FREDERICK J. FOWLER, a weather officer with the 6th Weather Wing at Patrick Air Force Base, Florida, recently completed the course in fundamentals of space operations at Maxwell AFB, Alabama.

CARL B. MANKINEN recently received his doctorate in genetics from the University of California at Davis and is currently a visiting lecturer in human genetics at Queen's University in Kingston, Ontario, Canada.

1961

Make plans to attend our concurrent reunion with the Classes of 1962, 1963 and 1964 at Willamette on May 12, 1973.

DR. STEVEN E. BERGLUND is a periodontist in Hyannis, Mass.

DR. JAMES C. CHEATHAW now lives in Salem following a promotion and transfer from Portland. He is now the State Psychological Consultant for Vocational Rehabilitation.

MAJ GORDON ROUNDS is stationed in Thailand with the U.S. Air Force, while his wife **PAULA T. ABBOTT ROUNDS '64** lives in Kailua, Hawaii. Rounds recently received his Masters of Arts in computer science at Texas A & M.

ANNABELLE STAMBAUGH PARR (Mrs. Clayton J.) resides in Tucson, Arizona, where her husband is a corporate attorney for Anaconda Company. The Parris have three children.

CHERI JENKINS HISER (Mrs. David) is the founder-director of the internationally-known photography school, "The Center of the Eye," in the Hotel Jerome in Aspen, Colorado. The school is college-accredited by the University of Colorado and has some 500 students per year. Cheri also is a published poet and is doing welded sculptures on commission.

KAREN FLORY MORRISON is living with her son Keith, age 4, in Sparks, Nevada, where she is the head cashier at the University of Nevada-Reno.

MAJ THOMAS A. ELLIOTT has received the Meritorious Service Medal at Andersen Air Force Base, Guam. He was cited for his outstanding service to the U.S. as an intelligence staff officer. He is on duty at Andersen.

KAREN DRIER ESAYIAN (Mrs. Samuel) now lives in Tokyo, Japan, where her husband is the manager of station operations, Orient Region, Northwest Airlines.

DR. PETER and VICTORIA SHAUGHNESSY MANNING '62 are in London, England this year, where he is on sabbatical leave from Michigan State University. Dr. Manning is an associate professor of sociology and psychiatry.

CLIFFORD A. ALLISON (L) is the general council for the Workman's Compensation Board for the State of Oregon. He resides in Salem.

JOANNA LESTER DREWS, who sang the past four years with the Portland Opera Association, is now in Roseburg, Ore., where her husband has a dental practice.

HALL H. SISSON is a lobbyist for the Communications Workers of America in Washington, D.C. He lives in Arlington, Va.

DR. GARY B. COX is a research psychologist at the Harborview Community Mental Health Center, Psychiatry Dept., University of Washington.

HENRY I. DAHLBERG is a teacher in Lebanon, Ore.
MAJ T. A. ELLIOTT is a student at the Naval War College. He resides in Newport, Rhode Island.

1962

There's a concurrent reunion scheduled for us with our friends from the Classes of 1961, 1963 and 1964 at Willamette on May 12, 1973.

CAPT THOMAS R. JOHNSON is stationed at Ft. Meade, Maryland. He also is working on his doctorate in history at the University of Maryland.

JEAN A SAVAGE is a field examiner for the National Labor Relations Board in Los Angeles, Calif. She resides in Malibu.

ARTHUR and LINDA SIMONSON LYSNE '63 live in Spokane, Wash., where he is the director of the alcoholism program and the assistant director of the Spokane County Mental Health Board.

DR. DENNIS W. GWYNN recently received his Ph.D. degree in botany from Washington State University. Gwynn and his wife Sheila now live in Salem, Ore.

RAY BLOUIN has resigned from the State Street Bank and Trust Company of Boston and rejoined a former associate from The Wayfarers-R.C.A. Victor Recording Artists. The firm's new name is Hipenstrate of Sausalito, Calif. Blouin and his partners are currently touring college campuses.

TERRY WAGENER is a field aide for the National Alliance of Businessmen in Oakland, Calif. She resides in Hayward.

DAVID and BARBARA DIXON DOBRINEN '60 are both teaching in the San Francisco Unified School District. She also lectures at the University of San Francisco.

EDWIN H. SASAKI is an assistant professor of psychology at California State College at Bakersfield.

JEROME I. BERGET (L) is assistant manager of Travelers Insurance in Los Angeles, Calif. He resides in Hacienda Heights.

WILLIAM W. FRICK is the supervisor of new projects for the New Jersey Rehabilitation Commission in Jersey City.



CAPT DORVEN K. CROOCH has been decorated with the Meritorious Service Medal at the University of Denver. Capt. Crooch earned the award for his outstanding duty performance as a personnel officer at Hickam AFB, Hawaii. He is now at the University studying for an M.A. degree in personnel management under the Air Force Institute of Technology program.

WILLIAM COLE and ELIZABETH MOORE PALMROSE '61 reside in Belmont, Calif., where both are very active in Cub Scouts, Jaycees and Jay-C-Ettes and Little League. Palmrose is the assistant safety administrator for the Guy F. Atkinson Company in San Francisco.

BARBARA GIBERSON BILLINGS resides in Boise, Idaho, where her husband is an associate professor of economics at Boise State College. The Billingses recently moved from Long Beach, Calif. after six years of teaching at California State College.

TERRY N. SHUCHAT lives with

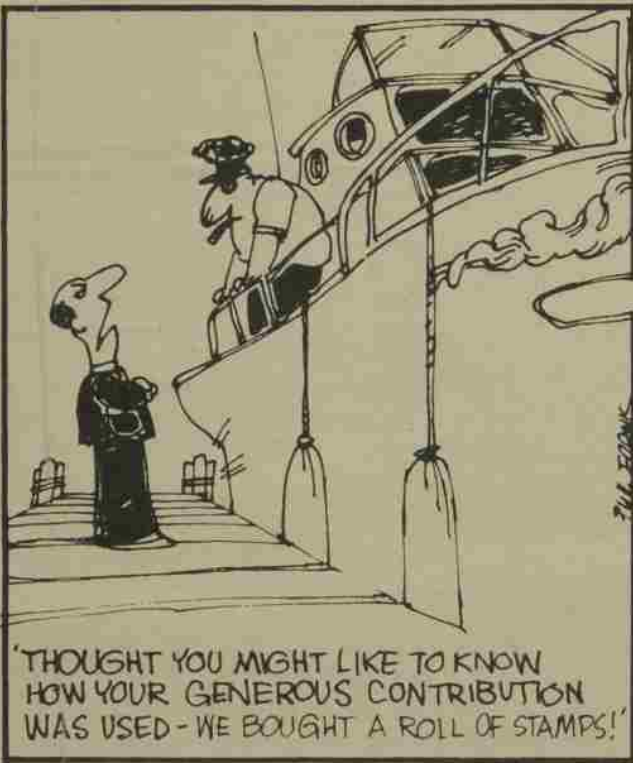

his family in Palo Alto, Calif., where he is part-owner of Keeble and Shuchat Photo.

DR. J. NICHOLAS FAX of Kansas City, Mo. is in his last year as an orthopedic surgery resident.

1963

10 Years! How time flies! We'll be having a concurrent reunion with the Classes of 1961, 1962 and 1964 at Willamette on May 12, 1973.

GARY T. MANSAVAGE is with the Agency for International Development (AID), now serving in Dacca, Bangladesh as the planning officer for AID's economic program.

PHILLIP L. STEPHEN has received his masters degree in business administration from Pepperdine University and is presently a business manager with Professional Economic Services, Inc. of Los Angeles. Stephen and his wife Julia recently purchased a new home in L.A.

CAPT. ROBERT F. HARTMAN, has arrived for duty at McClellan Air Force Base, Calif., where he is a security police officer.

JAMES P. O'HAIR, resident of Utica, New York, recently received his Ph.D. degree from Syracuse University where he is an assistant professor of sociology. O'Hair is a member of the National Manpower Policy Task Force, which is evaluating Syracuse, Buffalo and New York state Emergency Employment Act Programs. The task force's final reports will appear in the U.S. Congressional Record and the book of readings.

HOLT WILLIAMS is doing a two-year stint as a "cultural broker" for the Tokyo Education Center of Language and Educational Research. He has been traveling the Far East from Bali to Saigon. He plans to hop a trans-Siberian to Europe this spring and is looking for fellow travelers.

CAPT. RICHARD F. LORD, on exchange with the Royal Air Force in England, recently completed a season flying with the Red Pelicans, a four-ship formation aerobatic team at RAF Little Rissington, England. Capt. Lord flies "left wing" on the team and has participated in air displays throughout England, Germany, Belgium and Italy. Lord has extended his exchange assignment through Sept., 1973 to fly with the Red Pelicans again next season.

ANTHONY J. and DIANE HUNNEX DORSCH live in Redmond, Ore., where he teaches school.

RAYMOND KREUGER is the director of bands at Central High School in Independence, Ore. He lives in Salem.

KENNETH C. COLE is a seventh and eighth grade science teacher at Wind River Middle School in Carson, Wash. Cole resides in N. Bonneville.

RENNE and MARGARET FOOTE HARRIS reside in Portland, where he is now a deacon in the Episcopal Church.

JANE YAPPLE STORMER and her husband recently both received Ph.D. degrees in counselor education from the University of Florida. They live in Cleveland Heights, Ohio and she is an assistant professor of psychology and he is the associate dean of students at Cleveland State University.

RICHARD J. TEAGUE is a musician in Hollywood, Calif.

MIKE R. LAUGHLIN is a salesman for GMF Golf Cars in Clovis, Calif. He lives in Fresno.

RUTH McMATH HOLBROOK (Mrs. Frank) recently moved with her family to a rural mountain area in southwestern Humboldt County, Alderpoint, Calif. Her husband is now the assistant principal at Casterlin School in Blocksburg, Calif.

THE REV. RAY I. WHITLOW is pastor of the United Methodist Church in Goldendale, Wash.

ELIZABETH KEYSER is now living in Los Angeles, Calif., where she teaches English at the Westlake School for Girls.

1964

Join your friends from the Classes of 1961, 1962 and 1963 for a concurrent reunion at Willamette, May 12, 1973.

DR. HARLAN G. WILSON is a teacher at Oberlin College, Oberlin, Ohio.

MICHAEL L. KOWALSKI, is a land developer in Neskowin, Oregon.

PETER and MARY LEW THEDE FINKE '65 live in Richland, Wash. He is assistant manager of the Seattle First National Bank, Seattle.

ROBERT W. JUNEAU is a metallurgical engineer at the Naval Yard in Bremerton, Wash.

VIRGINIA M. JUDD is a French teacher at Centennial High School in Portland. She resides in Salem.

DR. DOUGLAS M. BLATCHFORD recently finished his OB-Gyn residency at Emanuel Hospital in Portland, Ore. and is now serving with the Army in Okinawa.

JUDITH DENYER EMBLER is a homemaker in Portland, where her husband is an assistant professor of theatre at the University of Portland.

NELSON PEDERSON, and his wife Cindy live in Salem, where he is a rehabilitation counselor at the Vocational Rehabilitation Dept., State of Oregon.

ELIZABETH BURGUYNE THOMPSON is the assistant to the president of the Fashion Rite Girl Coat Company in Neptune City, N.J.

GERALD C. BURNETT, JR. is a teacher at Rainier High School in Columbia County Dist. 13. He resides in Beaverton, Ore.

ROBERT P. COBLENS (L) is an attorney in LaGrande, Ore.

THOMAS E. (L67) and LINDA NAYLOR KREIS '67 live in Portland, where he is a purchasing agent for Portland General Electric.

WILLIAM and VIRGINIA LUTICKEN ALLEN '66 live in Portland following his leaving the U.S. Air

Force. Currently, Allen is a graduate student at Portland State.

CAROL J. MOHOLT PEREZ is a research associate and Ph.D. degree candidate at Wright Institute, Berkeley, Calif.

PETER and ANN S. LEE SMITH '66 are living in Modesto, Calif., where he is the new staff attorney for E and J Gallo Winery at the corporate headquarters. She is at home with sons Justin and Derek.

DONALD H. EDWARDS is the director of the Oregon State School for the Blind in Salem.

1965

MARY G. BURKLAND BERG (Mrs. Thomas) is a housewife in Sunnyvale, Calif.

WILLIAM LEE SEFTON is a partner in the R. H. Hatfield & Company, Certified Public Accountants, and is in charge of The Dalles practice.

RONALD and MARY BETH MASON SLABAUGH '67 are living in East Lansing, Michigan following his completion of two years of postdoctoral work in medical education. He has a masters in educational psychology and a Ph.D. in biochemistry. She recently received her B.S. degree after nine part-time years of study, beginning at Willamette.

DIANNA GENTRY VAN EATON (Mrs. Arthur) recently moved from Yakima, Wash. to Portland, where her husband is in surgery residency at St. Vincents Hospital.

ARLENE RICE DIETZ (Mrs. Charles H.) lives in Northbrook, Ill. with her family. She is the chief, economics branch, Chicago District, U.S. Army Corps of Engineers and her name appeared in Who's Who of American Women, 8th Edition. Her husband is an assistant professor of mathematics at Concordia Teachers College.

JANICE MACDONALD DE CILLIS (Mrs. Guy) lives with her family in Perris, Calif. The De Cillises recently adopted a son, Gregg Michael, born June 10, 1971. DeCillis is now working with inmates at Chino State Prison, helping prepare them for employment upon release.

JAMES D. DAVENPORT (L) is the manager of the Pioneer National Title Company in Corvallis, Ore.

RANDOLPH BOWLES is the sales manager for North Pacific Cannery & Packers in Portland. He lives in Lake Oswego and plays Volleyball for the Multnomah Athletic Club.

WILLIAM R. HAMILTON is the senior claims adjuster for Farmers Insurance in The Dalles, Ore.

JAMES and PHOEBE FINLEY BAKER write that they are "still getting it together," in Seattle, Wash., where he is writing a forest history of the O and C Railroad lands and she is supervising HEW programs for elderly Idahoans.

CAPT. GEORGE A. KOCH is a command pilot in the U.S. Air Force, stationed at Holloman AFB, New Mexico.

DANIEL (L68) and KIM FOSKETT SKERRITT '69 reside in Lake Oswego, Ore. Skerritt commutes to Portland as an associate in the law firm of Lindsay, Nahstall, Hart, Duncan, DaFoe and Krause and she spent last year working on Congressman Paul McCloskey's presidential campaign staff as a research assistant & scheduling director.

EDWARD H. COLE is a professor at Peabody College in Nashville, Tenn.

WILLIAM G. JOHNSON is a teacher at Junction City High School in The Dalles, Ore.

PETER J. STIDD is an insurance agent for the Lee Stidd Agency in Lake Oswego, Ore.

MARVIN and ANNE KAUFMAN CASE '64 live in Seattle, Wash., where he is a supervisory management analyst for the U.S. General Accounting Office. The Cases recently moved from Washington, D.C. with their son Travis and new daughter, Heidi.

LOUIS M. PARKER (L) has put aside the practice of law to open and operate a new lithographic printing facility, "The Printery," in Vale, Colorado.

WALTER C. JAMESON is the assistant personnel manager of the Oregon Steel Mills in Portland. He resides in Forest Grove.

1966

CATHERINE ATTERBURY NEWBURY and her husband Dave are living a few miles north of Bukavu in Kivu Province of the Republic

Zaire, where he is conducting research on the precolonial history of the Havu Kingdoms, located on Ijwi Island and the western shores of Lake Kivu. Meanwhile, she is writing up the results of research done in Rwanda last year.

JAMES M. OTT is now an assistant professor of marketing at Boise State College in Boise, Idaho.



GARY CHILDS, his wife Margaret and two children now live in Cypress in Orange County, near Los Angeles, Calif. He was recently appointed assistant service manager, steel division, with Kaiser Steel Corporation's southern district sales office.

DR. BILL and BETTY SHELTON RITCHIE, live in Vancouver, Wash., where he is the minister of the Salmon Creek Methodist Church.

THE REV. NORMAN E. WILLIAMS is the teaching minister at the University United Methodist Temple in Seattle, Wash.

DALE and CAROL McMURTRY NELSON '65 are both Ph.D. students at Columbia University in New York City. She is a researcher in the Policy Sciences Center.

PAULA HARRIS WOLKERSTORFER and her husband Dan have moved to New Mexico, where he is a physicist at the Los Alamos Scientific Laboratories.

MITCHELL W. MACK (L) is an associate with the law firm of Westover, Curry and Matsen in Newport Beach, Calif. He resides in Laguna Beach.

DOUGLAS B. GWYNN is a research assistant/graduate student for the department of Rural Sociology at Cornell University in Ithaca, New York.

LAWRENCE G. MATTSON has left the marketing management firm, IMA, Inc. and is now working on his Ph.D. degree in International Relations/Economics at Claremont Graduate School, Claremont, Calif. He lives in Pomona.

ANN BOWMAN LANDAU and her husband Robert now live in Bristol, Virginia. He is an attorney and is the supervisory park ranger in the Division of Urban and Environmental Activities, National Capital Parks-West in the Washington, D.C. office.

ROBERT A. KEUDELL is a line-man and construction foreman in Seal Rock, Ore.

GENE H. FRICKEY is writing his doctoral dissertation and doing some research work for Indiana University. He is living in Windmuhlenweg 27, West Germany.

WARREN and DONNA KEMP BROWN live in Durham, New Hampshire, where he is an instructor of political science at the University of New Hampshire and she is working on her dissertation.

ROD PELLING has his own graphics and photographic art house, "Talvara," in San Francisco, Calif. His specialty is photography—fashion, advertising and covering grand prix automobile races. He also turns out greeting cards and posters. He resides in Berkeley.

GRANT H. McALLISTER is a student at the Dallas Theological Seminary in Dallas, Texas.

RAYMOND J. GINGERICH is a parole officer in Milwaukee, Wisconsin.

Laurie J. Hall is an art teacher at Mercer Island High School in Mercer Island, Wash. She resides in Seattle.

CAPT. WILLIAM F. COMER is a pharmacist in the U.S. Army, stationed at Madigan Hospital, Ft. Lewis, Wash.

SUE ANNE WEAR FOOTE is the curriculum coordinator for the Portland Archdiocese in Portland, Ore.

MICHAEL J. SCHRUNK is a program consultant in Mental Health in Portland, Ore.

ROBERT W. THURMAN is the owner of Alpenheim in Zig Zag, Ore. He also is employed as a psychological examiner for the Portland Public Schools.

LESLIE MINKNER KEOWN and her husband continue to attend the Goethe Institute in Berlin. They plan to stay one more year.

MICHAEL and JOAN LOOMIS McKINLEY '68 live in Ballwin, Missouri. He is a travel accounts supervisor for Maritz, Inc. in Fenton, Mo.

CAPT. JOHN R. HARRIS is the director of course preparation for the Marine Corps Institute in Washington, D.C. He resides in Alexandria, Virginia.

SALLY THOME BOWLES is a teacher in the Special Day Care Center, psychiatry department, University of Oregon Medical School in Portland. She resides in Tigard.

ALICE TROWER BASS is a clerk in the Cambridge Bookstore in the Lancaster Mall in Salem.

CHERRY WOLFF GRIMM is a teacher in Klamath Falls, Ore.

JACK DEJA is the assistant manager of the distribution division of the Georgia-Pacific Corporation in Sacramento, Calif. He resides in Citrus Heights with his wife JUDY SORENSON DEJA.

CHARLES O. ROBERTS is a teacher and the head basketball coach at Rogue River High School in Rogue River, Ore.

STEVEN HENRY is the project director of the Child Treatment and Diagnostic Center for the State of Oregon in Ashland.

J. PHILIP PARKS (L70) has joined the new law firm of Miller and Beck as an associate. He resides in Salem with his wife NANCY HALL PARKS '67.

1967

ROBERT E. SIBLEY spent this fall traveling in New York, Montreal, Miami and Acapulco. He resides in San Francisco, Calif.

CATHY GOODART WYNNE lives in San Francisco, Calif., where she is a children's librarian for San Mateo County . . . working at the Woodside branch on the bookmobile.

ROBERT E. LADUM, general manager of Columbia Coin, Inc. in Portland, will conduct a "U.S. Silver Investment Seminar" on March 7 at 8 p.m. in the Legal Center (Rms D & E), campus.

DIANNE SEAVER SINGLETON is a doctoral student at Michigan State University in Lansing.

DAVID B. WELCH, who received his Ph.D. in Ethnomusicology from Northwestern University last June, is currently writing a blues musical for off-Broadway and teaching world music at the under-graduate level at Ramapo College in Mahwah, N.J. He has published three articles on African music based on his research in S.W. Nigeria.

CATHLEEN ARBAUGH DE SULLY is a speech therapist for the Baltimore City Public Schools. She resides in Glen Burnie, Maryland.

MARK F. CAMPBELL is a doctor at the University of California Medical Center at San Francisco. He resides in Menlo Park.

JGANNE A KOCH is an assistant laboratory technician at the Fullerton Internal Medical Clinic in Fullerton, Calif. She lives in Buena Park.

BARBARA LAWRENCE GRAF is a cytotechnologist at the Clinical Laboratory Affiliates in Berkeley, Calif. Barbara and her husband moved from Portland last September to Berkeley, where he is attending graduate school at the University of California in hospital administration.

B. DIANE HOSS COLEMAN is a resident advisor and a student in the MAT program at the University of Alaska in College, Alaska.

MARSHAL A. PHILLIPS (L) is the associate producer of "The Advocates," a weekly, national public affairs debate broadcast over the Public Broadcasting Service network. Phillips lives in Cambridge, Massachusetts.

SCOT M. CRAWFORD has resigned from the U.S. Air Force and is presently living in Santa Barbara, Calif.

JUDITH A. BRECHT is a research analyst for Foundation Sciences, a geological engineering office in Portland.

PATRICIA GUNDY BURNS is the executive secretary to two senior vice presidents of the Union Bank in San Francisco. She resides in Woodside, Calif.

LINDA SOMERS is an accountant and office manager of Bernstein Brothers in Portland. She lives in Tigard.

RICHARD D. BIGGS is a captain in the U.S. Air Force, stationed in Omaha, Nebraska.

MICHAEL L. PHELAN is the City Manager of the City of Gonzales in California.

JAMES W. SLUSSER is an attorney for the Wells Fargo Bank in San Francisco. He lives in San Rafael.

DR. JAMES E. PRICE is interning at Sacramento Medical Center. He lives in Carmichael.

BILL ALBERGER has completed law school at Georgetown University and is now serving as the legislative assistant to U.S. Representative Al Ullman in Washington, D.C. Alberger's wife Patti also has a new job.

She is editor of Georgetown University's alumni magazine, "Georgetown Today." They reside in Alexandria, Virginia.

1968

WILLIAM E. OPRAY is the coordinator of Service Measurement for United Airlines in Honolulu, Hawaii. He lives in Millilani Town.



RICHARD BENNER is teaching and coaching at Irvington Elementary School in Portland. He is earning his M.A. degree in physical education at Southern Oregon College.

DON LOOMIS (L) lives in Eugene, Ore., where he is an attorney with the firm of Wheatley and Gardner.

MARGARET HORN DOMAN is busy caring for her infant daughter, Jennifer, while her husband Steve is a systems and market analyst for Urban Transportation with the Boeing Company's Vertol Division in West Chester, Pennsylvania.

RONALD and NANCY DEGRAW HOEVET '69 live in Salem, where he is attending Willamette's College of Law and she is teaching English at Gervais Union High School.

CLAYTON J. FUJIE lives in Aiea, Hawaii and is teaching at Kaiser High School in Honolulu. He also is the JV football coach, and varsity baseball coach.

LINDA PUTMAN DOVER is presently working on her Ph.D. degree in French literature at the University of Maryland, where she has a teaching assistantship. Her husband, Edwin, works for the Democratic National Committee in the Watergate Hotel in Washington, D.C. as the National Assistant Media Coordinator for Voter Registration. They live in Tacoma Park, Maryland.

DAVID ALBRIGHT is an associate minister at the Lake Oswego United Methodist Church.

DAWN HANSON is attending the Multnomah School of the Bible for Bible training and will continue training in linguistics next summer at the Summer Institute of Linguistics at the University of Washington. She lives in Portland.

BARBARA J. MONTFORT COURSON is a buyer for Nordstrom Best in Portland.

SAMUEL P. FELIX is attending business school at the University of Denver, Denver, Colorado. He lives in Pine.

THOMAS O. BRANFORD is a

third year law student at Willamette College of Law.

JONATHAN T. HARNISH (L) is an attorney in Klamath Falls, Ore., where he serves as a chief deputy in the Klamath Falls District Attorney office.

JAMES C. EULER has graduated from Portland State University School of Social Work with a masters of social work degree and is now working for the Dept. of Medical Service of Multnomah County, Law Enforcement Counseling Project.

STEPHEN R. BLIXSETH is an attorney in Eugene, working for the firm of Gildea, Speer and McGavic.

JON M. EDWARDS is a teacher and coach in Falls City, Oregon.

BARBARA A. BACON FOLAWN is a housewife and lives on the Ft. Lewis, Wash. army base where her husband is stationed.

DAVID F. BRINK is a sales representative for Bump and Meyer Realtors in Lincoln City, Ore.

LOWELL W. BERGEN (L) is an attorney for Condominiums Northwest in Salem.

JAMES and KATHRYN DONALD FEUSNER live in South Pasadena, Calif. He is a pediatric intern at the Los Angeles County Hospital.

REBECCA J. RUDIN NELSON is a program assistant for Rudin Realty, Inc. in Lake Oswego, Ore. She resides in Woodburn.

BRUCE J. BRENNEN is a management consultant for the Electronic Data Systems in San Francisco, Calif.

NANCY APLAN HAWKINS and her husband now live in Las Vegas, Nevada, where he is stationed at Nellis Air Force Base.

MALVIN J. and JUDITH A. FERNIE GILLIN are now living in Littleton, Colorado.

EDWARD (L72) and CATHERINE WETHERBY WHITEHEAD are living in Portland, where he is an attorney with the firm of C. E. Hodges.

F. LAGARD SMITH (L) is an associate law professor at Pepperdine University School of Law in Santa Ana, Calif. He resides in Garden Grove.

JOAN LINCOLN WINTER is a housewife in Corvallis, Ore., where her husband, Lynn, is working on his Ph.D. degree in math. He was released from active duty in the Navy in September, 1972.

STEPHEN E. SMITH is a staff accountant for Arthur Andersen and Company in Portland. Smith and his wife Diane live in Lake Oswego.

JANE WISSER HALL is a nurse at the University of California Hospital at Los Angeles. She lives in Santa Monica.

ANNE S. LATHROP is now living in Everett, Washington.

DOUGLAS H. BOSCO (L71) is an attorney in Santa Rosa, Calif.

GARY L. DARNIELLE is a second year law student at the University of Oregon College of Law in Eugene. He lives in Springfield.

AMY C. KING, who has been living in Davis, Calif. for the past five years, is a teacher in Victoria, Australia this year.

G. ELTON GRAVES teaches math at the University of Mindanao, Philippine Islands. He has a masters degree in math from the University of Minnesota.

1ST LT. DANIEL W. LOTZ has received the Bronze Star Medal for meritorious service while engaged in military operations against Viet Cong forces. Lotz now serves with a unit of the Tactical Air Command at Davis-Monthan AFB, Arizona.

DANIEL S. CHRISTIANSEN is working on his Ph.D. degree in economics at Stanford University. He will spend part of this year studying at the London School of Economics.

CHARLES E. HONEYCUTT is a sales representative for the Francis Company in Cockeysville, Maryland.

ROBERT B. SMITH (L) has finished three years of working for the U.S. Treasury in Richmond, Virginia as an attorney and is now an associate with the law firm of Calk, Hardy, Butler, McKwen and Weiss in Portland.

WILLIAM (L72) and DIANA GRAHAM ROYCE are living in Ketchikan, Alaska where he is an attorney with the firm of Jernberg and Taylor.

CYNTHIA DAVIS is a medical technologist at the Aspen Valley Hospital in Aspen, Colorado.

BARRY C. MCKENZIE is a bank

examiner for the U.S. Government, working in Sacramento, Calif.

LINDA ALBRIGHT BOUCHER is a teacher in San Francisco, Calif.

MARYLEN T. SMITH is a stewardess for Pan American Airlines, stationed in Arlington, Virginia.

ROBERT K. BAYHA is the assistant quality control manager of Heublein, Inc. in Menlo Park, Calif.

THOMAS F. STAIBLE now has a M.S. degree in physical chemistry from Oregon State University and is living in Denver, Colorado.

RICK E. LEWIS works in the trust department of the U.S. National Bank of Oregon in Portland. He lives in Tigard.

DOUGLAS L. HEATHERINGTON is the manager of the H. Salt Esquire Fish and Chips restaurant in Portland. He lives in Lake Oswego.

ELAINE L. FRENCH is a purser for Pan American Airlines at Heathrow Airport, London, England.

LARRY C. GALE is a student at the graduate business school at Stanford University in Palo Alto, Calif.

W. KARL WALKER is the head of research and development for J. J. Walker, Inc. in Portland.

LAWRENCE R. DERR (L) is the assistant county counsel for Washington County in Hillsboro, Ore.

KATHLEEN D. CHILDRESS ACKERMANN (Mrs. Bernd) is a teacher at the Gymnasium at Neu Ulm, Germany.

J. CHRISTOPHER WILLARD is a teacher's aid at the Aloha Children's Center, Beaverton, Ore.

CHRISTINE M. GRUBER is teaching and working for her master's degree in physical education at Chapman College, Orange, Calif. She lives in Huntington Beach.

LINDA L. WALKER KELLY (Mrs. Leonard P.) lives in Oakhurst, Calif., where her husband is a sanitarian for the Madera County Health Department.

THOMAS G. HOLCOMB (L) is an associate with the law firm of Holcomb and Darneyer in Bothell, Wash.

MARY M. SHIELDS teaches English at Sweet Home Junior High School and lives in Brownsville, Oregon.

CLAIRE HAUNTZ STAIBLE teaches mathematics at Glendale High School in Glendale, Ore.

MARY M. MOORE is a probation officer for the State of Florida working and living in Miami.

CAROLYN J. WOODS OLLIKAINEN is a teacher's aide in the Vancouver School, Vancouver, Wash.

CHARLES M. SMITH is a counselor at Chemawa Indian School in Salem. He lives in Canby.

KATHLEEN YEO is a medical technologist for Emanuel Hospital in Portland, Ore.

DOUGLAS and JOY GUSTAFSON GILMORE live in Fair Oaks, Calif. He is a sales representative for Levi Strauss and Company in Sacramento.

SUSAN L. PAZINA is a graduate student at the University of Puget Sound. She is studying on a fellowship for a unique new program — Project: Upward Mobility, which is designed to train women for administrative positions in higher education. She will receive her master's this June.

MARK A. STEWART is a student

at Portland State University. He lives in Lake Oswego.

RODNEY and NANCY IRWIN SCOTT '68 live in Kingsbury, Calif., where he is an operations officer for the Bank of America.

JOHN and TERESA KRUG HUDKINS are living in Salem, where he is a real estate salesman for Salem Realty Company and she is an admissions counselor at Willamette.

1970

CARLA J. ATCHISON now has a master's degree in political science from the University of Colorado at Boulder.

1ST LT. DAVID B. HOUGHTON is in Thailand with the U.S. Air Force's 49th Tactical Fighter Wing. He is a traffic management officer.

2ND LT. DAVID W. WESTON recently completed a nine-week Armor Officer Basic Course at the Army Armor School in Ft. Knox, Kentucky.

TIMOTHY and SANDRA FUJIMOTO COLLINS, who are living in Ann Arbor, Mich., recently placed an 18-volume reference work for art libraries, "Propyläen Kunstgeschichte," in the Willamette University Library.

MARCIA KELLEY is currently working at the Willamette University Library. She spent this fall coordinating the door-to-door campaign for Stan Bunn's race for representative in the Oregon Legislature. Bunn is a 1969 graduate of Willamette and a 1973 graduate of Willamette's College of Law.

2ND LT. ROBERT P. MIAL, a behavioral scientist, is now assigned to an Air Training Command unit at Lackland Air Force Base, Texas.

CANDACE L. LINDSKOG, now living in San Mateo, Calif., is a physical education instructor in a junior high school in Fremont, Calif. She also is working on her MA degree at San Jose State.

JANINE ONFRROY recently received a master's degree in French from the University of Iowa in Iowa City, Iowa.

DENNIS H. QUADE is an engineer for the State of Brunei, Borneo.

SUSAN K. FRIESEN teaches elementary band and music in Douglas County School District No. 4 in Roseburg, Ore.

WAYNE W. COOK is a science and math teacher at Barriguda Junior High School in Agana, Guam.

GEORGE S. HATHAWAY is a third year law student at Lewis and Clark School of Law in Portland.

SUSAN E. HATFIELD is a group claims supervisor for Standard Insurance Company of Canada in Portland.

BRUCE W. ROBERTSON is a management trainee at the Seattle First National Bank. He lives in Renton, Wash.

SHELLEY A. MEDARIS is a secretary for Cities Service Oil Company in Tulsa, Oklahoma.

JAMES C. JAGGER (L) is the senior trial deputy in the Lane County District Attorney's Office in Eugene.

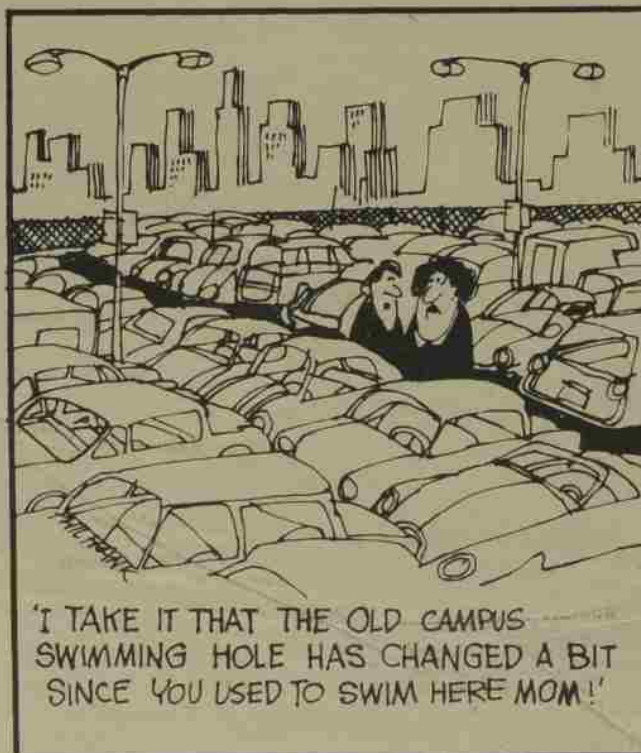

RICHARD and SUSAN JOHNSON HOWSLEY are living in America's first "new town," Reston, Virginia, where he is an urban planning consultant for KRS Associates, Inc. She is employed by the U.S. State Department as an analyst in Washington, D.C.

JOCK G. ELLIOTT is a Right of Way agent for the State of Oregon in Bend.

ANN SOUTHARD BEARD is a securities secretary for Shelby Cullom Davis and Company in San Francisco, Calif. and her husband Terrill has recently accepted a position as a stockbroker for Dean Witter and Company in Portland. The Beards will be moving to Portland this month.

JAMES H. MOORE is farming in Chico, Calif.

DOUGLAS ROBERTS is a junior engineer for Portland General Electric in Portland.

IAN S. DUNLAP is a quality control analyst for the Oregon-Portland Cement Company in Lake Oswego, Ore. He resides in Salem.

JOSEPH W. MUCH is attending the University of Puget Sound Law School after completing his B.S. degree in speech communication at Oregon State University. Between Ore. State and UPS, Much worked for ABC television's Wide World of Sports in Los Angeles, Calif. as an assistant to the unit manager. He is living in Tacoma, Wash.

DAVID C. GRIGONIS is the manager of the Clinton Court Apartments in Portland.

JON M. LUCE is the manager of Denny's Restaurant in Portland.

DWIGHT EARL ANDERSON is in the U.S. Army, stationed at Ft. Huachuca, Arizona.

ROBERT L. SWANSON is a pilot in the U.S. Air Force, stationed at Travis Air Force Base, Calif. He lives in Vacaville, Calif.

RICHARD B. HUDDLESTON is an engineer with the Oregon State Highway Department in Ontario, Ore.

LINDA BLANKENSHIP is a scientific associate with the National Radio Astronomy Observatory in Charlottesville, Virginia.

DONNA M. DUNBAR is a research assistant for Senator Mark O. Hatfield in Washington, D.C.

JUDY WOOLSEY HANSEN and her husband Larry are living in Corvallis, Ore., where he is a student at Oregon State University and she is an admitting officer at Good Samaritan Hospital.

TERRY S. COLLINS is a forester for Fremont Lumber Company in Lakeview, Ore.

CHERYL N. HORNE is a student at Portland State University in Portland.

RUSH M. HOAG is a third year law student at the University of Oregon School of Law in Eugene.

DOUGLAS W. FORSYTH is a musician in San Francisco, Calif.

DENNIS J. GRAVES is a third year law student at Willamette and is assistant to the Director of Administrative Services of the Oregon Mental Health Division in Salem.

NANCY R. STEVENS TUOR is an executive secretary and lives in West Linn, Ore.

ROBERT S. FRIEDMAN (L) is an attorney in Seattle, Wash., associated with the firm of Koenigsberg and Brown.

GAIL A. WATSON is working on her master's of music degree in music history at the University of Michigan in Ann Arbor, Michigan.

BRUCE H. BOYD and his wife Susan live in Tigard, Ore. while he attends the University of Oregon Medical School.

E. CLIFTON ROSS (L) is a city attorney for the City of McMinnville, Ore.

KIMBAL R. LOGAN is an insurance salesman for Equitable of Iowa in Portland. She lives in Lake Oswego.

DAVID B. SMART is a Recreation Therapist at McLaren School for Boys in Woodburn, Ore.

ELBERT H. CAVE is studying for his doctorate at the University of Illinois at Urbana.

COURTNEY WEISBERG JOHNSON is a homemaker in Bellevue, Wash. and spends the summers in Olympic National Park, where her husband is a ranger.

TIMOTHY R. WEAVER (L), an attorney in Yakima, Wash., has been elected secretary of Yakima County Bar Association for 72-73.

ROBERT S. AGUSTON, Jr. is a

student at the Thunderbird Graduate School of International Management in Glendale, Arizona.

H. ROBERT and LUCINDA A. BRITAIN WALLACE are living in Portland following his graduation from Thunderbird Graduate School of International Management in Glendale, Arizona.

KATHLEEN FLANNERY FIFER (Mrs. Louis George) is presently living in Long Beach, Calif. but plans a move in May to Florida, where her husband will attend flight school.

PETER STREMMEL owns and operates Stremmel Galleries in Reno, Nevada.

SUSAN G. BLAIR is a student at the University of California at Berkeley. She resides in Los Altos Hills.

GAYLE M. JONES HOFFMAN is a housewife in Stanford, Calif.

SHELLEY MILNE is a student at Northwest College of Business in Portland.

KATHERINE PALMER MOLES-WORTH is a homemaker in Salem, Ore.

DAREN L. GOIN is a student at the University of Oregon Dental School in Portland.

CRAIG W. SAARI (L) is a judge advocate, U.S. Marine Corps at Camp Pendleton, Calif. He resides in Oceanside.

BETTY A. WELLENBROCK is a cashier at Harrah's Club in South Lake Tahoe, Calif.

GARY I. WATSON is a commercial-industrial salesman for Grubb and Ellis Company in Burlingame, Calif. He lives in Menlo Park.

CHARLES R. SCHWIDDE (L) is an attorney with the antitrust division of the U.S. Dept. of Justice in Washington, D.C. He lives in Falls Church, Virginia.

EUGENE F. HERIGSTAD is a teacher at Kennedy School in Mt. Angel, Ore.

CYNTHIA L. SMITH teaches French, Spanish and English at the John F. Kennedy High School in Mt. Angel, Ore.

DONALD A. CARSTENS (L) is an associate with the law firm of Mead, Bradley and Whitcomb in San Francisco, Calif. He lives in Larkspur, Calif.

WILLIAM K. TOBISKA is a socialist revolutionary in Lakewood, Colorado.

MIKE R. STEBBINS and his wife Mary Lou reside in Portland, where she is a teacher and he is a law student at Northwestern School of Law.

DAVID WRAY STEINKE is a graduate student in psychology at Long Beach State University, Long Beach, Calif.

DAVID R. DUNCAN (L) is an associate with the law firm of James W. Dilworth in Riverside, Calif. He lives in Redlands.

ANNA L. BERGSTROM is a waitress in Love's Restaurant in Beaverton, Ore.

JOEL E. GRAYSON (L) is a deputy district attorney in the Multnomah County District Attorney's Office, Portland.

WILLIAM D. GURNEY (L) is an attorney for Loma Linda University, Loma Linda, Calif.

RUSSEL L. FERGUSON is a first lieutenant in the U.S. Marine Corps, stationed in San Diego, Calif.

SUSAN D. MACKINNON HOOVER and her husband JOHN K. HOOVER '69 & L72 are living in Salem, where he is working for the Oregon State Public Defender.

JOHN R. PERKINS (L) was recently appointed general attorney for the Federal Aviation Administration's Northwest Region, which has its office in Seattle, Wash. Perkins is a practicing attorney in Silverton, Ore.

TERRY C. HAUCK (L) is associated with the Portland law firm of Souther and Spaulding. He resides in Lake Oswego.

DIANE N. UPHAM is an artist with Mitre Corporation in McLean, Virginia. Her husband THOMAS ANGELO L71 is an attorney with the U.S. Department of Labor in Washington, D.C.

GREGORY P. PARKS is a senior in food technology at Oregon State University in Corvallis. He lives in Salem.

STEVEN C. CYLKE is a graduate student at UCLA.

PATRICK L. BROCK (L) is the assistant city attorney for the City of Vancouver, Wash.

EDMUND G. ELLIS, III is the assistant in operations for the Cascade Shipping Company in Portland.

LARRY DAVE DESHAZER and his wife Jamalee are presently taking training for full-time service with the Campus Crusade for Christ.

JANICE M. KIMURA HUMBER teaches French at North Salem High School.

1971



SALLY R. ROUNTREE GALVIN (Mrs. Michael) is a student in the department of communications at Stanford University. She lives in Mountain View, Calif.

LEONARD A. VALADEZ is a graduate student at Columbia University, New York City, N.Y.

SUSAN M. DICKEY is a music therapist at Porterville State Hospital in Porterville, Calif.

ROGER P. HANSEN is a welfare examiner I for the State of Washington, living in Federal Way, Wash.

ANTHONY J. SANTOS is a motor-patrolman for the Honolulu Police Department in Hawaii. He lives in Kailua.

MARY LEE MCWAIN is a graduate student at the Oregon College of Education at Monmouth, Ore.

CORETTE COLEMAN CROSS (Mrs. William V.) works for the Portland School District.

JOSEPH F. HOFFMAN is a graduate student at Stanford University, working on his master's degree in business administration. He lives in Escondido Village.

DELYNNE CHAMBERS teaches English in the Anchorage Borough School District, Anchorage, Alaska.

WOODFORD A. YERXA is farming in Colusa, Calif.

JAMES P. ROBINSON is living in Everett, Wash., following his graduation from Thunderbird Graduate School of International Management in Glendale, Arizona.

CHRISTINE A. WEISENBORN is a student at Portland State University.

ALYSON L. HARMER is a technical clerk for Pacific N.W. Bell in Salem.

JACQUELIN K. HODGES MUNNS (Mrs. Rulon D.) is a librarian at Brigham Young University in Provo, Utah.

JANET M. BRECHT is a research assistant at the University of Oregon Medical School in Portland.

RICHARD O. KRAUSE works for Benjamin Franklin Savings and Loan in Portland.

DELWIN R. FRANZ is a teacher at the Guadalupe Continuing Education Center in St. Paul, Minnesota. She lives in Minneapolis.

WILLIAM C. FITCH is studying mathematics at the University of California at Berkeley. He lives in Burlingame.

MARK W. BRENNAND is teaching at the Santa Fe Prep School in Santa Fe, New Mexico.

DALE A. CHAN is a law student at the University of California Law School at Los Angeles.

ANTHONY M. WOODWARD is a graduate student at Syracuse University, New York.

KENNETH A. THOMAS is a graduate student in urban planning at the Massachusetts Institute of Technology. He lives in Roxbury, Mass.

DAVID R. PAXTON (L.) is an attorney with Sale Proprietorship in Newberg, Ore.

KATHLEEN J. CONKLIN is a physical education teacher at Reedsport High School, Reedsport, Ore.

STEVEN V. HUMBER is a salesman for Anderson's Sporting Goods in Salem.

BRUCE E. TOWER (L.) is an attorney with the firm of Randolph Slocum in Roseburg, Ore.

DAVID W. WARNER is a seminary student at the Pacific School of Religion in Berkeley, Calif. Last summer, Warner served as the young minister of the First Christian Church in Salem.

ROBERT H. STEEVES is farming in Amity, Ore.

LYNN M. DELANEY is a hostess/cashier at the Camlin Hotel in Seattle, Wash.

BRUCE C. LOVE is a cook at Sambo's Restaurant in Monterey, Calif. He lives in Carmel.

ANN E. SANDIFUR is a student at Mills College in Berkeley, Calif.

NANCY C. WOLFF teaches Spanish at South High School in Salem.

RICHARD and ORIANNE GROSS POLLEY are living in Salem, where he is a law student at Willamette and she is a teacher.

CELIA J. SMITH is a graduate student and teaching assistant at the University of Tennessee in Knoxville.

GERALDINE CHING NIGITA is a social worker for the department of social service and housing for the State of Hawaii in Pearl City. She lives in Honolulu.

RODGER L. HICHOLS is a sales representative for the Valley Fence Company in Eugene.

DENNIS L. FLUEGGE (L.) is an associate with the law firm of Gavin, Robinson, Kendrick, Redman and Mays in Yakima, Wash.

LANA R. WALTER is an elementary general music teacher in the Roseburg School District No. 4.

1972

PAUL J. DEBAST (L.) is an associate with the law firm of Thompson, Adams and Lund in Beaverton.

GARY S. THOMPSON (L.) is a sole practitioner in law in Prineville, Ore.

NORMAN J. SMITH (L.) and his wife Kathy are living in Arlington, Virginia, where he is a staff attorney for the Board of Mine Operations Appeals. She is with the Washington, D.C. Office of Cessna Aircraft.

ANN L. BOWERS is a residence supervisor for the Youth Progress Association in Portland.

REBECCA J. SPITZ teaches music at the University of Kansas in Lawrence.

PETER C. MARTIN is studying forest management at Oregon State University in Corvallis. He lives in Milwaukie.

D. MICHAEL MILLS (L.), **R. CRAIG McMILLIN** (L.) & **C. GREGORY WEST** (L.) have opened the law firm of Mills, McMillin & West in Salem.

MARCIA A. MELLINGER is a law student at the University of Oregon in Eugene.

CHARLES D. RUTTAN (L.), his wife Ann and daughter Jill are living in Lake Oswego, Ore. He is an associate with the law firm of Morrison, Bailey, Dunn, Cohen and Miller in Portland.

TERESA PATTERSON is a student at Southern Oregon College.

KEVIN R. BOYD is headquartered out of Frankfort, Michigan but is sailing — heading south, on his boat, The Misty.

NIKI B. MILLER lives in Kimberly, Ore. and attends Oregon State University in the summer.

DON A. DICKEY (L.) and his wife Joani are living in Salem, where he is an associate with the law firm of Rhoten, Rothen and Speerstra.

JANA C. HOGAN is studying music in Europe. Her home address is Seattle, Wash.

RONALD C. MATTSON (L.) and his wife Peggy are living in Douglas, Alaska. Mattson is currently the legal assistant to the attorney general of Alaska. This month, he will take the Alaska Bar and when he passes will become the Assistant Attorney General.

DAVID A. WEBBER (L.) and his wife Carol are living in Seattle, Wash. where he is an attorney with the law firm of Adams, Kasperson, Petersen and Hennessey.

SALLY A. RIECHERS is a nursing student at Southern Oregon College in Ashland, Ore.

SCOTT C. STOUER is a yarder engineer for the Stouder Logging Company in Aulsea, Ore.

DANA K. MCGHEE is a student at Merritt-Davis in Salem.

ELLEN A. GRIFFITH recently completed her internship at Napa State Hospital in Imola, Calif. and is now a registered music therapist.

WILLIAM I. SAKAGAWA is a counselor for the Department of Education, Lahaina Luna High School, Lahaina, Hawaii.

THOMAS G. SAMPSON is the director of the Crime Commission for the City of Seattle, Wash.

JULIE A. STRAYER OLSON is a student nurse in Portland.

JEFFREY M. BATCHELOR (L.) is an attorney, living in Portland.

KEITH L. ERICKSON (L.) and his wife Norrie are living in Redmond, Ore., where he is an attorney with the law firm of Larkin, Bryant and Edmonds.

SUSAN J. UPTON teaches junior

high school English in the Vancouver, Wash. schools.

WILLIAM (L.) and **ALYCE PETERS BARTON** are living in Corvallis, where he is an attorney with the law firm of Thomas and Johnson.

SUSAN WARREN is a teller for Portland Federal Savings and Loan in Portland. She lives in Tigard.

LUCY W. EDWARDS is a teacher's aide at Parkrose Senior High School in Portland.

DEBORAH A. KING is working part-time at a drug store in Greeley, Colorado.

VICKI L. MILNES SCOBBA is an elementary school teacher in Vancouver, Wash.

THEODORE E. COMSTOCK is hitch-hiking and "occasionally pan-handling" throughout the Northwest.

STEVE K. LOVE is teaching swimming and scuba diving in Yakima, Wash. He plays in the Seattle Youth Symphony.

MARRIAGES

LYNN D. WILLIAMS '68 to David J. Booher, Dec. 28, 1972; moved to Portland after teaching English at Newburgh Free Academy in Newburgh Free Academy in New York.

DOUGLAS G. ALLAN '63 to Kathleen Canney, April 15, 1972; live in Mountain View, Calif., where he is a John Hancock Life Insurance salesman.

SAM FELIX '68 to Kathy Kiely, December, 1972; they are living in Denver, Colorado, where he is attending graduate school.

DIANE BURKLAND OXHANDLER '57 to Dr. Robert Hill, summer, 1972; living in Longview, Wash.

ELIZABETH HALL BREEDEN '73 to DARRELL WILSON DUNHAM '68 & L71, June 10, 1972; living in Moscow, Idaho, where he teaches law at the University of Idaho.

WILLIAM D. RUSSELL '71 to JOYCE GIELOW '72 June 18, 1972; living in Berkeley, Calif.

BARBARA L. WHALIN '66 to James B. Olsen, June 10, 1972; living in Devils Lake, North Dakota, where he is a teacher of the deaf at North Dakota School for the Deaf.

KAREN R. SWIM '68 to Edward G. Burton, June 9, 1972; living in Anchorage, Alaska, where she is a junior high school social studies teacher and he is an attorney with the firm of Burr, Pease and Kurtz, Inc.

DIANE MACDONALD '56 to Roger A. Diddock, June 8, 1972; living in Eugene, Ore.

MARCENE L. POWELL '62 to Gerald Reid Erickson, Aug. 24, 1972; living in Seattle, Wash., where she is an associate professor in the School of Graduate Nursing.

ROBERT G. SCHLEGEL '69 to Peggy Rinella, June 10, 1972; living in Portland. She teaches physical education and he is a counselor, both at Clackamas High School.

JEANNE ANTOINETTE LEISURE HICKS '65 to Dr. John M. Unfred, June, 1972; living in Springfield, Ore.

AL J. LAUE '55 & L59 to Barbara Chatas, Feb. 14, 1971; living in Portland, where he is the assistant attorney general.

ANITA TONNING MILLER '56 to Russell H. Hyerstay, April 14, 1972; living in Eugene, where she is a

secretary for the Lane County Schools.

ROBERT L. SWANSON '70 to Patricia Ann Parker, August, 1970; living in California, where he is stationed at Travis Air Force Base.

ESTHER VEHRIS BURGNER '40 to H. Vincent Daniels; living in San Diego, Calif.

DIANE M. MCKENNEY '70 to Kenneth Duckworth, August 18, 1972; living in Woodside, Calif.

BIRTHS

ROBERT C. WOODLE '63 and his wife Judy, a daughter, Sarah Kathleen; born Nov. 1, 1972.

WALTER YUNGEN '63 and wife Ruth, a son, Christian Yungen III, born Nov. 27, 1972; the Yungens live in Dayton, Ore. and Walter is a programmer-analyst for the Oregon Public Utilities Commission in Salem.

LINDA FALCONER PARKER '68, a girl, Tamara Elizabeth, born May 11, 1972; Parkers are living in Dallas, Ore.

DR. PAUL F. DE LESPINASSE '61, a son, Alan Fredrick, born May 26, 1972; living in Adrian, Michigan.

ROBERT R. '68 and LYNNE FULP RIENSCHKE '68, a son, Aaron Paul Riensche, born Feb. 13, 1972; living in Spring Lake, North Carolina.

DOUG and SUSAN JONES SIMON, both '63, a son, Donald Edward, born June 11, 1972; living in Madison, New Jersey, where he is teaching at Drew University and she is teaching beginning computer at Fairleigh Dickinson University.

MICHAEL and DOROTHY SLAUGHTER HOUCK both '69, a daughter, Kristin Eileen, born Sept. 8, 1972; living in Idaho Falls, Idaho.

MAX '63 & L85 and LINDA SHELLEY LEE MERRILL '64, an adopted daughter, Abigail Elizabeth, born June 13, 1972.

SUZANNE SHANE MYRENE '64 (Mrs. Gary A.), a son, Eric Arthur, born April 1, 1972; living in Wenatchee, Wash.

GERALD G. WATSON '67, a son, Gregory Glenn, born July 4, 1972; living in Ft. Collins, Colorado where Watson is an assistant professor of political science at Colorado State University.

DONALD and SUZANNE OLDER BENSON, both '52, a daughter, Amy, born Feb. 15, 1972; living in Mercer Island, Wash.

KATHLEEN I. GOULD LAWRENCE '71 (Mrs. William), a daughter, Shelby Lee, born May 2, 1972; living in Portland.

CAPT. PHIL S. MYERS '69, a daughter, Merideth Lara, born July 19, 1972; living in Lake Oswego, Ore.

DR. LAURENCE R. FOSTER '66, a daughter, Jennifer Noel, born Dec. 17, 1971.

W. PENN and SYBIL REED HANDWERKER, both '66, a son, Michael Penn, born June 2, 1972; Handwerkers are living in Arcata, Calif., where he is an assistant professor at California State University at Humboldt.

DR. JAY '61 and **LINDA KREBS BUTLER** '62, a son, Michael Andrew, born June 23, 1972; Butlers live in Portland, where he is an orthopedic surgeon at Portland Clinic.

MAJOR JAMES E. HUDELSON '55 was killed Aug. 2, 1972 in a B52 plane crash in northern Thailand.

DR. HENRY C. KOHLER, former head of the English Department at Willamette, died at the age of 90 in a Cincinnati, Ohio, hospital. A faculty member for 32 years, Dr. Kohler retired from Willamette in 1968 and moved to Ohio a few months ago. (See tribute on page 2).

CHARLES H. ELREY L24, a former Salem attorney, has died at the age of 71 in Portland. He had served as Wage and Hour Division head in Los Angeles since 1946 until his retirement in 1969 when he moved to Portland. Survivors are his widow, Luella Elrey, Portland; a daughter, Mrs. B. E. McCarthy, Portland; and two brothers and a sister.

ROBERT H. LILLIG, '72 was killed in December, 1972 when he fell from a cliff near Nepal where he was assigned in the Peace Corps. Robert is survived by his parents, Mr. and Mrs. Everett H. Lillig of Corvallis.

CARMEN HARWOOD JENNISON '23, a longtime Salem teacher, died of cancer Dec. 25, 1972 in a Portland Hospital. Mrs. Jennison taught in

Salem from 1925 until her retirement in 1964. She is survived by several cousins.

DONNA CHENEY ENGLAND '54 has lost her husband and daughter as a result of carbon monoxide poisoning from a gas refrigerator in their wilderness cabin in Ely, Minnesota. Dr. Charles England, chairman of the philosophy department of Elmhurst College, Illinois, and his daughter Teri Ann, 8, died in August, 1972. Mrs. England and her three children William, 11, Phillip, 9 and Sheri, 8, continue to make their home in Elmhurst where she is reading coordinator for the Oak Park Public Schools.

CHRIS J. KOWITZ '23 died Jan. 9, 1973 and is survived by his wife, Grace Kowitz, Salem. Kowitz was Salem's city attorney for 40 years until his retirement in 1966.

DR. WILLIAM A. MOSHER '35, a native of Salem and former Willamette faculty member, died July 23, 1972 while vacationing with his wife in Paris, France. An internationally-recognized and widely honored scholar, Dr. Mosher authored more than 100 publications and research papers. During his career, Dr. Mosher participated in a U.S. State Dept cultural exchange with Rumania in 1968 and was an elected member of the board of directors of the American Chemical Society. Dr. Mosher had served on the faculty at the University of Delaware since 1945. He is survived by his widow, Eleanor, Delaware; two daughters and two brothers.

DR. LUIS A. MARTINE-LALLY '50 died June 14, 1972 in Huntington Beach, Calif.

DR. GEORGE V. VANDEVERT '14 died Nov. 20, 1972 in Grants Pass, Ore.

DR. WALDO ZELLER '23, an osteopathic physician in Salem for many years before his retirement, died Jan. 16, 1973 in a Laguna Hills, Calif. hospital. Zeller is survived by his wife ESTHER MOYER ZELLER '25, a daughter and son.

ELLEN VANNICE MITZNER '28, a former elementary teacher in Linn and Benton counties, died Oct. 29, 1972 at her Salem home following a lengthy illness. She is survived by her husband, DR. THEODORE B. MITZNER '27, two sons, two sisters and three brothers.

ZOE FRETZ GARDNER '43, died March 11, 1972. She is survived by her husband, JOHN GARDNER '42.

PHYLLIS FRERES GOODMAN '49 died June 15, 1972 in a Stayton, Ore. hospital following a stroke. She is survived by MARVIN GOODMAN '47 and five children.

HETTA FIELD, 94, a life-long resident of Salem and 1887 graduate of Willamette University, died Aug. 16, 1972 at her home. Miss Field was the former owner of Field Greenhouses and a member of the First United Methodist Church. Three of her four sisters and a brother, were all graduates of Willamette, including EDITH FIELD BAGLEY, '97, RUTH FIELD, '06; FLOYD FIELD '97; and JULIA FIELD WHIPPLE, '04.

GERALD GASTINEAU '40, a former professional baseball and basketball player, coach, teacher and school superintendent, died Oct. 15, 1972 of cancer in a Salem hospital. He retired last July from the Oregon Board of Education as an Education Specialist in Civil Defense. He is survived by his widow, Alice, son Jerry and daughter Rosalie Gastineau, all of Salem; daughters Sunny Asher of Medford, Jean Brown, Turlock, Calif. and Sally Bashar of Portland.

DORIS HALE '54, runner-up in the 1923 Miss America competition and professional entertainer in the 1920s, died Dec. 15, 1972 at the age of 68 in a Salem nursing home. A music major at Willamette, Mrs. Hale came to Salem in 1940 and was active in many civic and professional organizations. She is survived by her husband Paul Hale, a son and two daughters.

JOHN EVERETT KAUFMAN '60, died Sept. 23, 1972 in Vancouver, Wash. He is survived by his widow, ANN FIELDS KAUFMAN '60, and two children.

INA MAE BEISELL CROSS '23 (Mrs. Henry) died Aug. 27, 1972 in Seattle, Wash.

FRANCIS ELLIS '27, a former contractor with the Guy F. Atkinson Company and merchant in Payette, Idaho, died Oct. 3, 1972 in Payette. Ellis was an active Willamette alumnus, sponsoring all reunions for the class of '27 since the date of their graduation. He leaves a wife and two children.



HETTA FIELD '97, fourth from left, died recently. Pictured with her are four other Fields, all deceased alumni, from left, Edith Field Bagley '97; Ruth Field '06; Floyd Field '97; Hetta, and Julia Field Whipple '04.

By DR. WRIGHT COWGER
Director of Learning Resources

- A student needs a copy of the New York Times for March, 1929.
- A professor wants to locate a film which may be the best way to reinforce an essential concept.
- A department needs several hundred color slides produced.
- The chairmen from three departments identify improvements needed in classrooms in one of the oldest buildings on campus.
- A first year instructor wants his lecture videotaped for purposes of self-analysis.
- A senior preparing to be a secondary teacher seeks help in making visuals for use in a class he teaches at South Salem High School.
- A Law School professor brings in a recent State Supreme Court brief, and walks out 8 minutes later with 100 copies.

This sample of the daily flow of activities indicates the scope of responsibilities coordinated by the Learning Resources department. Each of the various centers associated with Learning Resources (the University Library, the Copy Center, the Audio Visual Center) exists for one primary purpose: to support teaching and learning at Willamette.

LIBRARY



THE UNIVERSITY LIBRARY, containing in excess of 120,000 bound volumes, continues to grow at an increasing rate each year.

Student transactions increased from 27,935 for 1970-71 to 29,059 in 1972-73 with a similar increase in faculty use. The Library continues under the competent leadership of two professionals: Mrs. Virginia Anderson, Director of Technical Services and Mrs. Gertrude Johnson, Director of Readers Services.



MICROFORMS, a term referring to opaque cards, film, or *fiche* (card sized film), continues to play a role in the expansion of library holdings. For

example, the Library of American Civilization, added during 1971-72, contains the equivalent of 20,000 volumes, yet the total collection is housed in 36 ordinary catalog card drawers. Each 3" by 5" *fiche* can contain up to 1000 pages of print. The extent to which readers ultimately adapt to the use of microforms will probably be the major factor in determining the rate of future micro acquisitions.

MEDIA CENTER

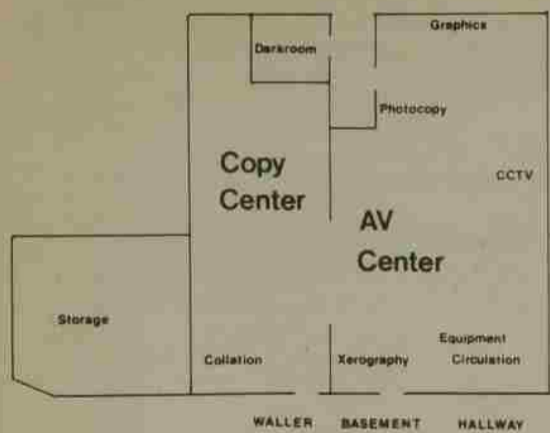

Alumni and campus visitors may remember the former location of the University bookstore in the basement of Waller Hall. This venerable 106-year-old structure — the first building on the oldest campus in the West — now finds nestled in its foundations a new Media Center, consisting of Copy and Audiovisual departments. The entire area is coordinated by Miss Rosalie Gastineau.



THE COPY CENTER provides immediate reproduction services to support learning. Professors and students can get quality copies of

nearly all black and white originals for as low as 1/3¢ per copy.

COORDINATING THE FLOW OF ...

Teaching and Learning Resources



THE AV CENTER, under the direction of senior student George Bynon, provides equipment and student personnel to meet the media needs of all departments on campus. Among other jobs, Center personnel are responsible for ordering, handling, and showing instructional films. In the two years of its existence, the AV Center has met a 350% increase in the use of classroom films.



OVERHEAD PROJECTORS, capable of providing brilliant visual images in fully lighted classrooms are placed in the various academic buildings. The AV Center contains complete capabilities for producing inexpensive visuals for use with these modern projectors.



CLOSED CIRCUIT TELEVISION is used by both professors and students. The University has four complete systems, all of which are small and portable. CCTV is among the most frequently used of the instructional equipment on campus. Applications include:

- network broadcast recording for later replay in classes
- video recording of lectures and discussions for later use by students
- recording of classes for later analysis by professors
- regular taping of athletic contests
- recording students who are practicing skills (drama, teaching, forensics, etc.)
- local production of instructional video tapes — "tapes to teach."

INSTRUCTIONAL SPACES



CLASSROOMS. There are some fine old buildings on the Willamette campus. Waller Hall was dedicated in 1887. Eaton Hall was first used in 1909, and Gatke Hall, formerly the Salem Post Office, was moved down

State Street and first served as an academic building in 1939. Although there have been steady efforts over the years to improve these buildings, the Learning Resources department initiated in 1971-72 an intensified remodeling program to improve instructional spaces in the three structures.

A five year plan, involving 24 classrooms, was given high priority since the majority of instruction within 11 departments (Economics, Political Science, English, American Studies, Sociology, Anthropology, History, Religion, Philosophy, Education, and Psychology) is carried out in these older, and in some cases, substandard teaching spaces.

During the summer of 1972, four classrooms were given a facelift: one History seminar room and a lecture room in Eaton, and a film viewing area and a general classroom in Waller. The remodeling of five more rooms during the summer of 1973 is planned.



WALLER AUDITORIUM. In addition to the classroom project, Waller Hall auditorium is undergoing certain changes. The general decor, design, stained glass windows, and revered feeling tone of the old hall are all

being meticulously preserved. But the usefulness of the space for a variety of instructional and cultural purposes was greatly enhanced during the summer of 1972 by (1) the removal of the old, fixed, wooden seats, (2) the reconstruction of the creaking wood floor and installation of carpet over the entire main floor area, and (3) the provision of 200 stackable chairs. Stage II plans for the summer of 1973 include new lighting, improvements in the stage area, new curtains and draperies, and painting.

While improved classrooms, good equipment, and accessible materials are not in themselves a guarantee of good teaching, the absence of these resources in any institution of higher learning raises serious questions, particularly in this day when students often matriculate to these institutions from secondary schools where learning resources are varied and meaningful. Willamette accepts this challenge seriously — hence the creation of the Learning Resources department. The University intends to support good teaching in all possible ways.



Dr. Wright Cowger has been an Associate Professor of Education since 1969, and Director of Learning Resources since 1971. He has worked with multi-media efforts at Stayton High and the University of Oregon.

Foreign Study: DEFENSE AGAINST INTOLERANCE

"Most people never notice, or too easily forget, that our local ways of doing things are no more reasonable or natural than the very different customs of the English, Mexicans, French, Japanese or all those other 'foreigners.' And unless we are very careful our narrowness can lead to equating difference with aberration or inferiority. The kind of first-hand encounter with another way of life provided by foreign study is one of the best defenses I know against intolerance, and I think one of the major goals of a liberal education should be to foster tolerance through understanding." Prof. Bill Braden

New surroundings whet curiosity and encourage innovation, believes assistant professor of English Bill Braden. For these reasons, among others, he is enthusiastic about Willamette's recent efforts to provide formal foreign study options in England, Mexico, Japan, France, and Costa Rica.

Having just returned from Willamette's first semester abroad at Harlaxton Study Centre in Grantham, England with 20 Willamette students, Braden believes the foreign study experience opens up many new and valuable perspectives for the participants. At Harlaxton, the Willamette students were with 65 other American college students headquartered at a large Gothic mansion about 110 miles north of London.

"Dislocated from familiar surroundings, we had to abandon most of our reflexes and learn once again to pay close attention to what was going on around us," notes Braden. He provides a practical example. "Americans reflexively look to the left before stepping off a curb to cross a street; but if you do that in England you may get flattened by a car in the left lane quite properly coming from the right."

New perspectives "on the amazingly small world in which we live" should become evident on the campus when the students return to complete their Willamette studies believes Braden. "I look forward to seeing the effects of their liberation from provincialism on the rest of the community. Freed from the inertia of many of their prejudices by having to learn to get along in a new setting where those prejudices were not shared and reinforced, students went off to see a ballet or an opera with much the same sort of curiosity that propelled them into pubs. And though a theatre or museum may demand more acuteness and concentration than a pub, most of the students at Harlaxton discovered that the arts are not only richly rewarding, but also fun," said Braden.

The student descriptions of the Harlaxton semester are quite unanimous. Comments like "a marvelous opportunity," "great and rewarding experience," and "worthwhile program," were frequent in evaluation letters from the participants. While most of the students found the location of the 135-year-old mansion somewhat "out of the way" of the English cultural and social mainstream, other advantages were evident. "Grantham is a very nice town; not as many opportunities for social outlets, but it holds a definite advantage for meeting and getting to know the English people," reports Pam Kehrl, Portland. "Dinner invitations are very common, and the people really go out of their way for us," she adds. By contrast, Pam notes that "London is busy, impersonal and full of Americans."

In between the two-hour classes and several papers that had to be written for their course-work in the humanities and social sciences, the students found planned field trips and individual side treks over long weekends to be particularly rewarding. Mary

Johnson has visited Scotland, Wales, the Isle of Wight and Denmark in addition to points closer to Harlaxton, for example.

The input from returning students and Prof. Braden will be evaluated by the off-campus study committee on campus to determine whether Willamette will continue in the Harlaxton program, sponsored by the University of Evansville (Indiana) or consider other options in Great Britain.

In addition to the 22 Willamette students at Harlaxton this semester, the University's second formal foreign study program is in operation at the Universidad Autonoma de Queretaro in Queretaro, Mexico, about 100 miles northwest of Mexico City. Spanish Professor Raul Casillas has accompanied 21 students on the program which features course work in language, literature, social and economic development, cultural anthropology, and independent study pertinent to Mexico.

In contrast to the Harlaxton program, where students lived together at the mansion, students will live with Mexican families. Besides their normal course work, students will hear experts on the Mexican government, education, economy, religion, family life, social class, health and mechanization. Numerous off-campus trips have been arranged for Mexico City, Guadalajara, Morelia, Guanajuato, Acapulco, and other places representative of Mexican culture.

Three more programs, one to Japan next fall and others to France and Costa Rica next spring, are on the schedule. The Willamette Semester in Japan, to be directed by Economics Professor Richard Gillis, will be coordinated through Willamette's sister college the International College of Commerce and Economics in Kawagoe (near Tokyo). Gillis is

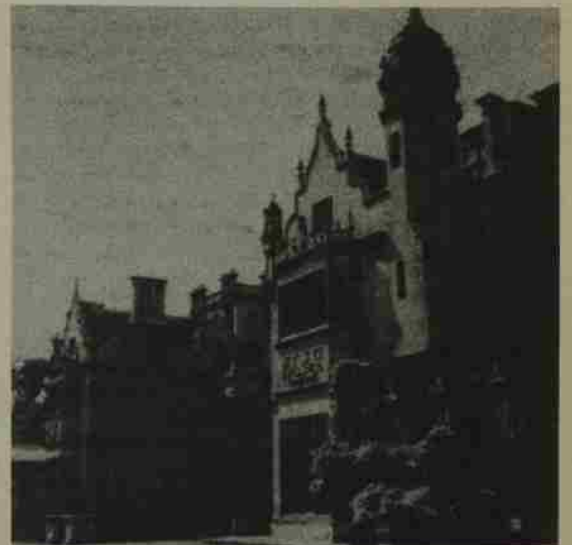

accepting applications for the program from which 20 will be selected to go. Aside from the course in conversational Japanese, the courses in Japanese culture, history, relations with the U.S., and a seminar on foreign trade will be taught in English. Students will live with English-speaking Japanese families and take numerous study trips throughout Japan during the Sept. 1 to Dec. 15 semester.

Both the Willamette semesters in France and Costa Rica for Spring of 1974 are subject to Board of Trustee approval in February. The proposals list the University of Caen on the coast of France and the University of Costa Rica in the capital city of San Jose as the study sites. History Professor William Duvall is coordinating the French Semester, while Political Science Professor Ted Shay is arranging the Central American program.

Caen was selected from among four noted universities in France by on-site investigations of former French teacher Gaston Georis last year. The University features a Center of French Studies for Foreigners and is a noted university of 12,000 students in a busy seaport city of 150,000.

The Semester in Costa Rica would coincide with national elections there, giving the students an opportunity to view the campaigning and electoral processes. Study trips to San Salvador, Honduras, Nicaragua and Guatemala are being arranged so students could meet with educational, cultural, economic and political leaders of each country to increase the students' perspectives of Central America.

Cost to the students attending the semesters in Mexico, Japan, France and Costa Rica is the same as a semester at Willamette plus travel. ■

CAMPUS SCENES from programs approved for Willamette Semesters abroad include (top) Harlaxton Mansion in England and classroom building at the International College of Commerce and Economics in Japan, and (left) a courtyard at the Universidad Autonoma de Queretaro in Mexico.

THE FACULTY



English Prof Contests Dismissal; Seeks Hearing

Early in February, the faculty grievance committee began deliberations on charges by assistant professor of English Donald Zimbalist that his dismissal from the faculty at the end of this school year has violated his rights of academic freedom.

Zimbalist, hired in 1971 and presently teaching courses in American literature and advanced writing, was notified in mid-December that his contract would not be renewed for 1973-74. This action was recommended by department chairman Richard Lord in order to make room on the nine-member English staff for a Shakespeare scholar and bring a better balance to the department.

Lord said "although his (Zimbalist's) teaching has been well received by students, his contribution to the Department in terms of priority, is, perhaps, minimal." Interim President James Corson, in supporting recommendations from Lord, also noted that Zimbalist's ability as a teacher wasn't being questioned, but rather that the move was taken to strengthen the balance and offerings of the English Department.

Through his petition, Zimbalist says "I am charging flagrant violations of academic freedom through illegal use of secret files, failure to follow established departmental rules and regulations in regard to curriculum priorities and the proper use of teaching evaluations, among other things."

Lord explained that three events occurred in the past year which led to his recommendation: the resignation of Prof. Donald Smith, a specialist in Shakespeare and Renaissance Studies; the death of Prof. James Douglas, a senior member of the department; and a decrease in enrollment.

In presenting his concerns to the six-member grievance committee, Zimbalist says "All I'm asking is that the facts be aired openly." He expressed fears that the implications of his case may threaten communication and academic freedom at Willamette.

Zimbalist, a graduate of USC, taught there and at UCLA and Central Washington State College before coming to Willamette. He also served as an associate producer and writer for MGM studios in Hollywood at one time.

Grimes Replacement Hired

A successor to assistant professor of economics Lyle C. Grimes has been appointed for next fall. Dr. Thomas H. Hibbard, currently visiting associate professor of economics at Oregon State University, will replace Grimes who retires at the end of this academic year after nine years of service.

Dr. Hibbard is a graduate of Pomona College (1959) with a Ph.D. from Claremont (1967). He has taught at Claremont, Middlebury College, and Simon Fraser University. In 1968 he was a consultant to USAID and the government of Bolivia. He has published several papers and is currently completing two studies for the State of Oregon.



AN INTERNATIONAL Conference on Human Unity in New Delhi, India, drew 31 foreign delegates from 22 countries, including Dr. Ted Shay (center), chairman of Willamette's Political Science Department. India Prime Minister Indira Gandhi (to Shay's right) was president of the conference which was held as part of the centenary celebration of the birth of Sri Aurobindo Ghose, India's great philosopher-saint of the 20th century. Shay has authored a book on the Nationalist movement in India.

Poet-in-Residence Due

"One of the most vital and accomplished of young American poets" is coming to Willamette as poet-in-residence for the spring of 1974. Diane Wakoski, presently on a Guggenheim Fellowship and serving as poet-in-residence at the University of Virginia, will stay at Willamette one semester.

New York City is her home, but she grew up in Southern California and graduated from the University of California in 1960. She has published seven volumes of her poetry and has been giving an average of one reading a week throughout the country. She says "I have come to believe that poetry should both be read and heard, and that reading poetry aloud is as important as publishing it." In 1970 she received a Cassandra Foundation Award for achievement in the arts, an award seldom given to poets. "I received it, I believe, because I am a performer as well as writer of my own poetry."

Among her many fine reviews, the *New York Times* notes: "Reaching into the hive of her angers, she plucks out images of fear and delight that are transparent yet loaded with the darkness of life . . . At her best—and the best is frequent enough—Diane Wakoski is an important and moving poet." *Rolling Stone* notes: ". . . in the process of investigating her own feelings and dilemma, she has struck universal jugular veins, has peeled the paper wrappers off contemporary female anxieties with a rage-nourished, straightforward integrity unequalled by any other woman I can think of."



Dr. Thomas Hibbard



Vladislav Komissarov

Russian Defector-Athlete

Teaches Literature, Fencing

A former Russian Army lieutenant and holder of 97 medals from international athletic competition has been teaching Russian Literature and coaching the newly established fencing team at Willamette this past year.

Vladislav Komissarov, who defected from the USSR in 1965 by swimming 25 kilometers across the Black Sea to Turkey because "I hate communism," was brought to America by Brig. Gen. John Brombach who was treasurer of the United States Modern Olympic Association. It was as an accomplished international pentathlon performer for Russia that Komissarov "saw the truth outside the country and the lies they told us inside Russia."

His stint in the Red Army was served in the sports division. "Amateur athletes in Russia train like professionals do here, maybe harder," he says. "We were in training 12 months a year, even on vacations. It's just like another job." His background led him to Texas where he tried out, but was declared ineligible, for the U.S. Pentathlon team. The modern pentathlon combines swimming, cross-country running, shooting, fencing and horseback riding. He stayed in San Antonio and taught swimming and fencing at an athletic club and in several private high schools. He was married in Texas and now has two daughters.

Wanting to get into college teaching, he applied at several schools and Willamette appointed him on a part-time basis. With the extra time, Komissarov found some interested students and formed a fencing team. His teaching skill became quite evident, as the men's A foil team finished second among 11 other college teams in its first competition in last fall's Lewis & Clark Invitational Fencing Tournament.

Now that he has fulfilled residency requirements, Komissarov hopes to tryout for the U.S. Pentathlon team this August. "It will be hard to get into condition in time," he says, noting that "it requires at least six hours of practice a day, seven days a week."

Coed, Family Survive Managua Earthquake

Leslie Meehan, Willamette University Freshman, left campus to spend Christmas with her family in Managua, Nicaragua, but the usual family vacation activities came to an abrupt end when on a beautiful, clear, starlit night, the earthquake hit.

December is earthquake tremor season in Nicaragua, so all of the family members had experienced small tremors before but never, never anything like the sound that awakened them at 12:30 a.m. on December 23. Leslie will always remember that sudden searing sound "like a jet-liner going through the house." There were explosions and sounds of shattering glass. Leslie avoided being over-come with panic because she was concentrating all of her efforts to calm her Grandmother who was sharing a bedroom with her. Leslie's Mother suffered cuts on her feet getting to their room, so they knew that shoes were a must before trying to get out of the house. They took time for nothing else other than the shoes though and did get out of the house safely. Their home was damaged, but not destroyed.

Both Caroline and Carl Meehan, Leslie's parents, are natives of Portland, but have been living in Managua about a year and a half where Mr. Meehan is finance director for Tabacalera Nicaraguense, a subsidiary of the British-American Tobacco Company of London. Leslie has two brothers, Chris, 15, who attends Orme Prep School in Arizona and Thomas, age 4.

Following that fateful night, the family spent the next two nights camping in their own back yard. Water was in very short supply, but they had enough canned food on hand that they had ample food. It was a great relief, however, when they learned on Sunday, December 24, that Americans were being evacuated on U.S. Air Force planes. They had only an hour's notice about the possibility of their getting on a flight leaving at 8 a.m. A caravan of 18 automobiles filled with Americans were headed for the airport that morning, but the planes could accommodate only 30 civilians, so the Meehan family waited until 1 p.m. before finally boarding a plane headed for Tampa, Florida. Mr. Meehan remained in Managua to take care of home and job responsibilities.

Leslie, her Mother, Grandmother and brothers celebrated Christmas at the U.S. Air Force Base in Tampa. Gift exchange consisted of what they were able to pack hurriedly in one suitcase when they were preparing to leave their home.

From there, they flew to New York where they visited in a cousin's home until January 3. Leslie flew to Portland to stay with her other Grandmother until it was time to return to campus on January 7. Her brother, Chris, has returned to school in Arizona, and her Mother and younger brother have gone to Costa Rica to await the time when they will be allowed to join Mr. Meehan at home in Nicaragua.

As Leslie says, "You never imagine that something like this can happen to you until you are in the midst of it. When we ran outside that night, nothing that we had to leave inside mattered. We were all safe and so thankful for one another."

Darline Cooley, Panhellenic Adviser

See you on the campus
Alumni-Commencement Weekend
 Willamette University
 May 12-13, 1973

On the Willamette Scene

PRESIDENTIAL CANDIDATES will be initially screened in February and March. From approximately 100 people who received a presidential and University profile, requests for application forms began in early February. The Presidential Search and Screening Committee was scheduled to meet Feb. 15 to set up the screening procedure. **INTERVIEWING** for the Deanship of the proposed Graduate School of Administration and the Chaplaincy was in process in January and February, with appointments for both positions expected soon. **COMMENCEMENT** speaker May 13 will be Dr. Robert D. Clark, President of the University of Oregon, a long-time friend of Interim President James Corson who hired Clark as a professor at the University of the Pacific in the 30's. **JOHN KENNETH GALBRAITH**, author, economist and former U.S. Ambassador to India, will be the Willamette Lecture Series speaker April 27 sponsored by the Atkinson Fund. **CANCELLING** his Willamette appearance in April was author Anthony Burgess due to an overextended schedule.

ANOTHER MILLION DOLLAR year, the ninth straight, is assured as gifts and grants through January totaled \$1,037,314, eight percent ahead of last year's pace. **THE ACADEMIC CALENDAR** for 1973-74, approved by the faculty in December, is being reconsidered by the curriculum committee following complaints by student leaders over the arrangement of vacation periods. **STUDENT**

RIGHTS have been set forth in a draft of a statement first proposed four years ago. In January, the Campus Student Affairs Committee passed the first complete draft of the Statement of Student Rights and Responsibilities. After some minor revisions, it is due to be submitted this semester to student government, the faculty and the President for final approval.

HIGH SCHOOL STUDENTS in Oregon are getting a first-hand, in-depth look at politics and Oregon government through a series of eight week-long seminars on campus. Forty students live on campus for each session arranged by the political science department. **HAWAII** will get a first-hand look by 38 students who signed up for the Environmental Field Studies trip this summer. Profs Don Breakey and Harry Rorman have a waiting list for the four-week study. **AN ACADEMIC LISTENERS PROGRAM** has been approved by the faculty and will be implemented in the fall. For a nominal fee a person can sit in on a class, room permitting. No credit will be given to the listeners and all fees collected will go toward student financial aid. **ENGLISH PROFICIENCY** in Japan is being rewarded by presentation of the "Willamette Trophy for English Speech Contest Winner" by Dr. Taizo Kaneko, president of the International College of Commerce and Economics. ICCE is Willamette's sister college in Japan which hosted entrants from 25 colleges for the first annual contest.

Friends of the Library

An ad hoc faculty committee has been meeting with the University Relations Office to begin the formation of the Willamette Friends of the Library. Professor Larry McBride has been coordinating committee efforts, and Emeritus Professor Paul Trueblood has agreed to become chairman until the Friends are organized more formally. Others working on the project are: students Sam Tucker and Sue Brookham; Gertrude Johnson, Director of Reader Services in the Library; Wright Cowger, Director of Learning Resources; and Ralph Wright, Assistant to the President for University Relations.

At this time, the Friends have the following objectives:

1. To stimulate interest in the work of the library, focusing attention on the vital link between the growth and development of the University and the library.
2. To increase the usefulness of the library to the University community, to scholars generally, and the community at large.
3. To help increase the holdings and improve services and facilities of the library.

Anyone who would like to become involved with the organization on campus or from afar should write to Professor McBride or Ralph Wright in care of the University.

LOCKED IN TO A CAPITAL GAIN?

It is costly to have invested well. Taxes on capital gains are high. But there is a way out. If you hold appreciated securities or real estate, you can avoid all tax on long term gains and also obtain higher income through a charitable gift in trust. There are other tax advantages besides. Let us provide details.

Call or write:
 Development Office

WILLAMETTE UNIVERSITY
 Salem, Oregon 97301 503/370-6348

Address Connection Requested

Willamette University
 Salem, Oregon 97301

WILLAMETTE SCENE

February, 1973