

Freshman Song "Diamond Serenade"

*melody

Piano Intro

Chorus Girls Unison 2nd time - Unison (Everyone)

We've got our dreams but We both know there's no trip too long
no goal so far that we might for-get just where we are. (fine)

Diamond Serenade rings through the night

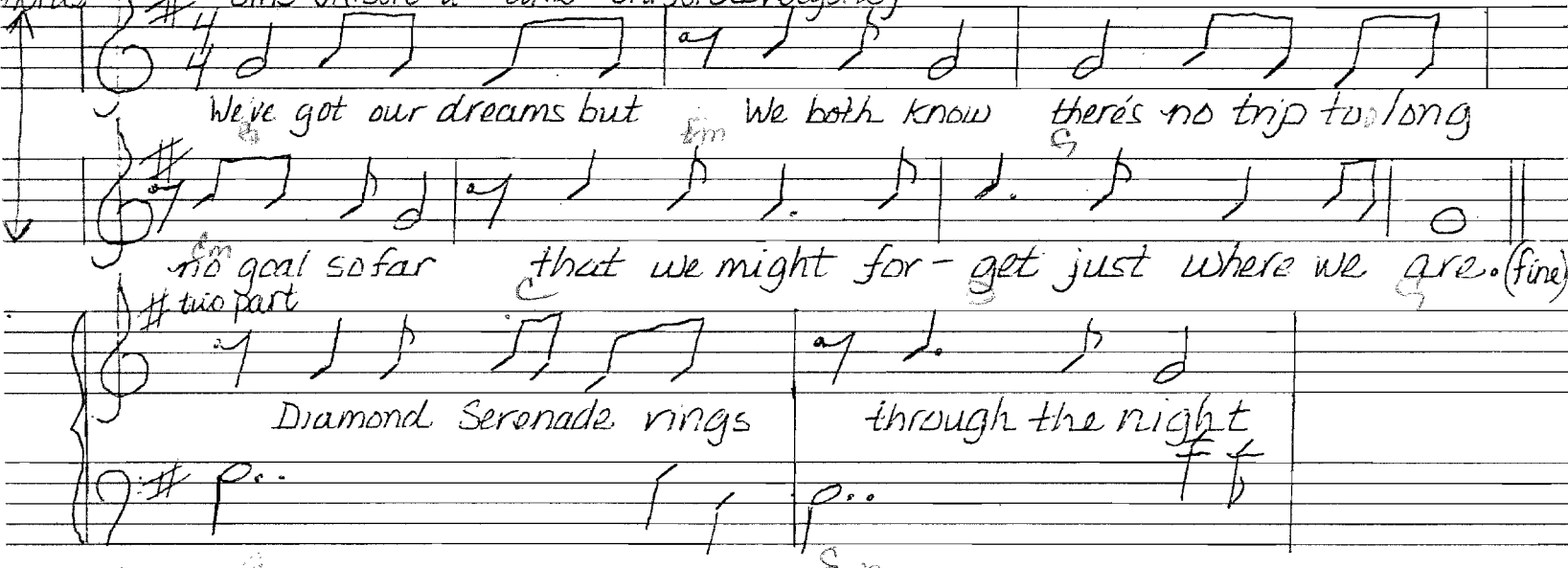

echos to you Will amette feel our pride the night is dark but

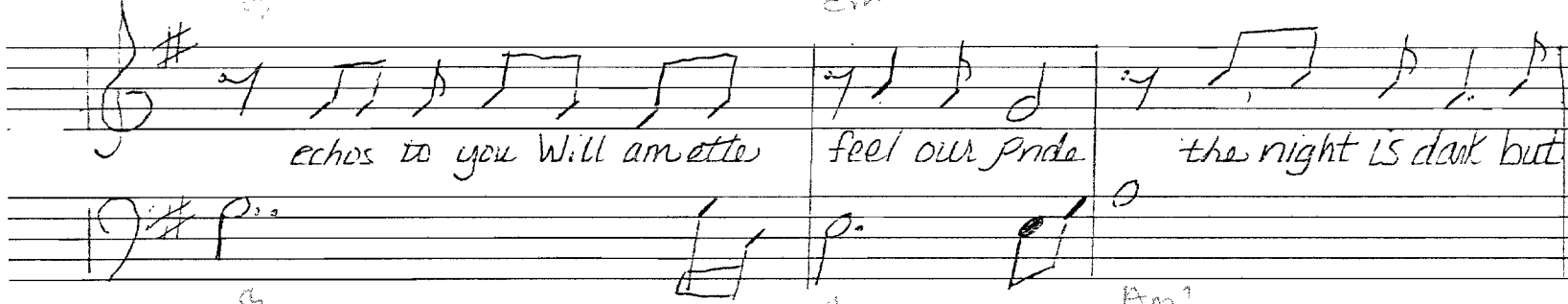

we will shine through the night

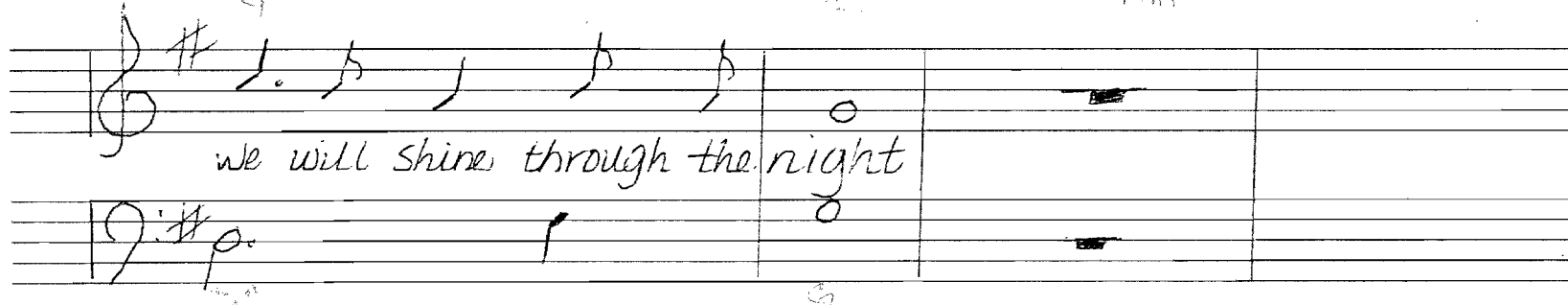

Diamond sere-nade and this there will never fade it just goes
on. Dia mond ser-er-ade rings through the night echoing with
friendships burning bright on and on like a dream that like a

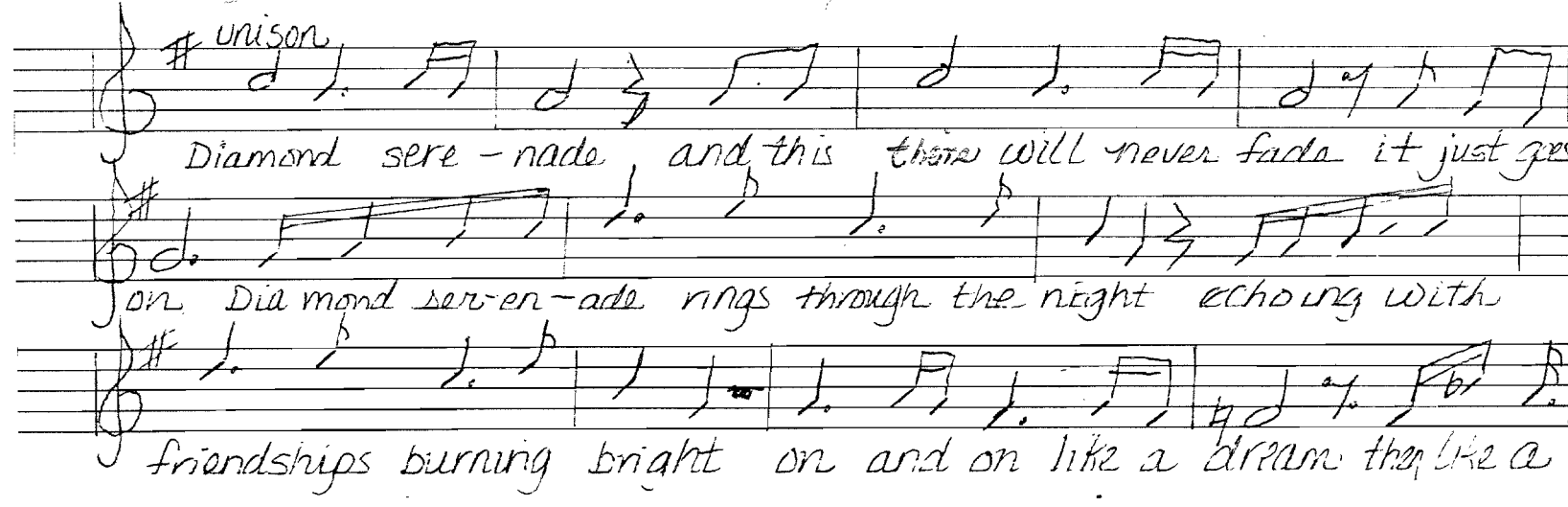

"Diamond Serenade"

* Piano Part

Intro: | G | E^m | G | E^m | C | D |

||^o | G | E^m | G | E^m | C | D |^o ||

||^o | C | E^m | A^{m7} |^o || G | D | C | G |

| G | F# | F | G | F# | F ||^o E |

| C | E | C | B^m | A^m |^o || B^m | A^m |

| B^m | C | D | G | E^m | G | E^m | C | D | G ||

* Please note

this piano part is done by improvising by the accompanist but is based on this chord structure.

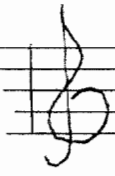

goal lost and lost til it's reached a-gain

8 measures
of Piano Solo
then D.C. al Fine

CHORUS

MY LOVE EXCEEDS IMAGINATION
MERE WORDS SIMPLY USELESS INFORMATION
ONLY IMAGES OF CERTAIN SITUATIONS
COULD POSSIBLY DO JUSTICE TO MY LOVE

LIKE THE BRILLIANCE OF A SUNRISE OVER THE OCEAN
THE BEAUTY OF A ROSEBUD WHEN IT BLOSSOMS
OR THE WARMTH AND THE GLOW OF A FIRE BURNING LOW
THESE ARE MY FEELINGS OF LOVE

VERSE:

WHEN THE RAIN DRIPPED DOWN THE WINDOW
YOU WOULD SMILE AND SAY LETS DANCE
OUR LIVES WERE ONE BIG PARTY
NOT A MUNDANE COLLEGE ROMANCE
WHEN I THINK ABOUT WHAT WE HAD
WALKING IN MOON LIT PATHES
NEVER SOMBER, CONTENTED, BLISSFUL
EVERYTHING BUT SAD.

*difficult to fit
words of verse*

VERSE:

I'VE TAKEN YOU FOR GRANTED
IT'S SOMETHING I CAN'T HIDE
I DIDN'T KNOW WHAT SADNESS WAS
UNTIL YOU LEFT MY SIDE
I'D NEVER FELT THIS EMPTINESS
SO LOST AND ALL ALONE
AND NOW THAT YOU'VE COME BACK TO ME
THERE'S SOMETHING YOU MUST KNOW.

CHORUS REPEATS

LOVE IS A FEELING

Slow Beat
Instrumental

VOICES CHORUS

Instrumental

Voices

②

Instrumental

1-->

Voices

Instrumental

Verse repeat

3

Instrumental

BACK TO 2/2 Voices

Instrumental

Voices, A Capella

Instrumental

INSTRUMENTAL

FIRST TIME VOICE COMES IN: CHORUS

MY LOVE EXCEEDS IMAGINATION
 MORE WORDS SIMPLY USELESS INFORMATION
 ONLY IMAGES OF CERTAIN SITUATIONS
 COULD POSSIBLY DO JUSTICE TO MY LOVE

INSTRUMENTAL →

LIKE THE BRILLIANCE OF A SUNRISE OVER THE OCEAN
 THE BEAUTY OF A ROSE BUD WHEN IT BLOSSOMS
 OR THE WARMTH AND THE GLOW OF A FIRE BURNING LOW
 THESE ARE MY FEELINGS OF LOVE

INSTRUMENTAL →

VERSE:

WHEN THE RAIN DRIPPED DOWN THE WINDOW YOU WOULD SMILE
 AND SAY LET'S DANCE
 OUR LIVES WERE ONE BIG PARTY, NOT A MUNDANE COLLEGE
 ROMANCE
 WHEN I THINK ABOUT WHAT WE HAD, WAUCING IN
 THE MOONLIT PATHS
 NEVER SOMBER, CONTENTED, BLISSFUL
 EVERYTHING BUT SAD

INSTRUMENTAL →

VERSE:

IVE TAKEN YOU FOR GRANTED, IT SOMETHING I CAN'T LIVE

MOONLIT SERENADE

Why does the moon shine so softly,
When I am close to you?
Why do the birds sing so sweetly?
Why do the stars seem bright as new?
Why does all creation notice you,
Every time you come into view?

Chorus:

As the moonlight surrounds the cupola of Waller Hall,
And descends to cast the shadows of the trees so tall,
We walk among the shadows, far beneath the silver moon,
While the birds in the trees, all the stars, and the breeze,
Sing a moonlit serenade to you.

Before the day I met you, my life was shades of gray.
The magic of moonlit nights was far away.
But since we met I know my life will never be the same.
Whether we marry or whether we part,
You'll always have made a great change in my heart.
Your love has caused all creation to sing,
Just listen... listen... can you hear them sing?

Repeat Chorus

Moonlit Serenade

words & music
by Steve Gilson

(♩ = ca. 66)

1 2 3

4 5

6 7

8 9

Why does the moon shine so soft-ly?
Why do the birds sing so sweet-ly?

MANUSCRIPT TAPER

8 9

Close Bright to as you new

Why do the stars seem close to you?
bright as new?

10 11 12

Why does all cre- a- tion no- tice you? Ev - 'ry time you

13 14 15

come in- to view? As the moon- light sur- rounds the cu- po- la of Wal- ler Hall, and de- come in- to view?

16 17

scends to cast the sha- dows of the trees so tall, We

18 19

walk a-mong the sha- dows far be neath the sil- ver moon while the

20 21 22 To Coda ⊕

birds in the trees, all the stars and the breeze, sing a MOON- LIT SER- E- MADE to

To Coda ⊕

23 24 25

you.

26 27 28

p

Be fore the day I

29 30 31

met you my life was shades of gray The

32 33 34

ma- gic of " moon- lit nights was far a- way.

va basso

35 36 *cresc.* 37

But since we met I know my life will

cresc.

38 39 *ff* (♩ = 60)

nev- er be the same.

40 *ff*

Whether we marry or whether we part, you'll

41

Always have made a great change in my heart. Your

42

love has caused all creation to sing - just

43 *sfp* *f*

lis- ten

8 *va basso*

44 *sfp* *f*

lis- ten can you

8 *va basso*

45 *cresc* *ff*

hear them sing?

cresc *ff*

cresc

46 *f*
Ahhh
f

47
Ahhh

48
Ahhh

49 *dim.* 50 *Tempo I* (♩=66)

Ahhh

dim rit.

va basso

51 *D.S. al Coda*

D.S. al Coda

52 53

you sing a moon-lit ser-e-nade to

54

55

you.

56

rit.

The Senior Class
dedicates our song
"Symphony of Love"
to the memory of
Richard Anderson,
a fellow classmate
1961 - 1981.

pp

mf

mf

(active down again)

Do Do

Do Do

WOMEN p

MEN mf

Once in ev-ery life;

some-one comes a-long who

crescendo...

mp

same tempo. swing it

WOMEN MF

Optional men "doo doo's" in small notation mp

SOP ALTO

Ser-e-nade in the

-fi re light; all the lights down low; I re-mem-ber

men we'd sit and dream of places we'd go

I'll re-mem-ber you 'till the

stars fall from the sky. Ser-e-nades of love.

nev-er die.

FWALTZ TEMPO

CHORUS

SOP Alto
There is a mel-o-dy in side us all that

Tenor Bass
There is a mel-o-dy in side us all that

reach-es those we- love; Ev-en when the

reach-es those we love Ev-en when the

har-mo-ny is far a- way; the

har-mo-ny is far a- way; the

FF

song of life will bring us back to- gether once a-

song of life will bring us back to- geth-er once a-

F

gain, — end we'll have mel-o- dy...

gain, — and we'll have mel- o- dy...

har- mo — ny... a sym-pha — ny

har- mo — ny... sym- pho ny

(2nd ^{verse} To Coda) 1. p. 9

of love

of love

women
 Ser es nade in the fi-re light all the lights down low

men
 Once in ev-ery life Some-one comes a

—; I re-mem-ber when _____ we'd sit and dream of

long _____ who helps you see the beau-ty in to-

places we would go I'll re-mem-ber

geth-er ness and love. how we're mo- vin'

you 'till the stars fall from the sky

on We're re-mem-ber-ing that song as we sing our

In your mem-o-ry Rich,
In your mem-o-ry Rich,

Rit Allegro

a sym-phony of Love
a sym-phony of Love

THE
END