

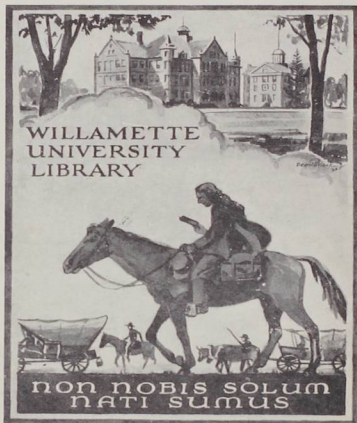

60





Gift of Associated Students
of W. U.

WALLULAH '60

WALLULAH '60

Table of Contents

Campus Life	6
Academics	16
A S W U	48
Activities	58
Sports	86
Living Organizations	114
Seniors	146
Clubs and Honoraries	160
Index and Advertising	182



WALLULAH



NINETEEN SIXTY • GERRY WHITE, EDITOR





CAMPUS LIFE



Campus







Studies





Activities



Living Groups



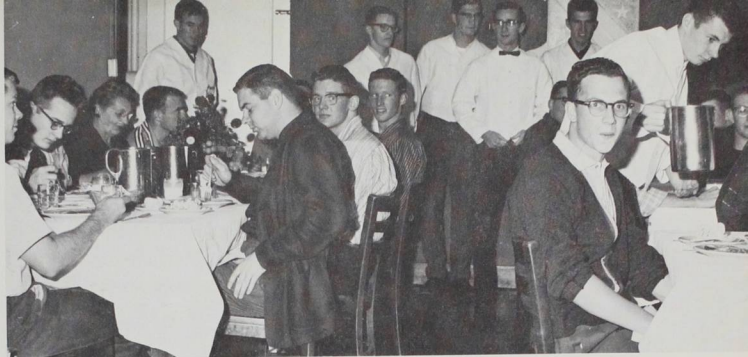

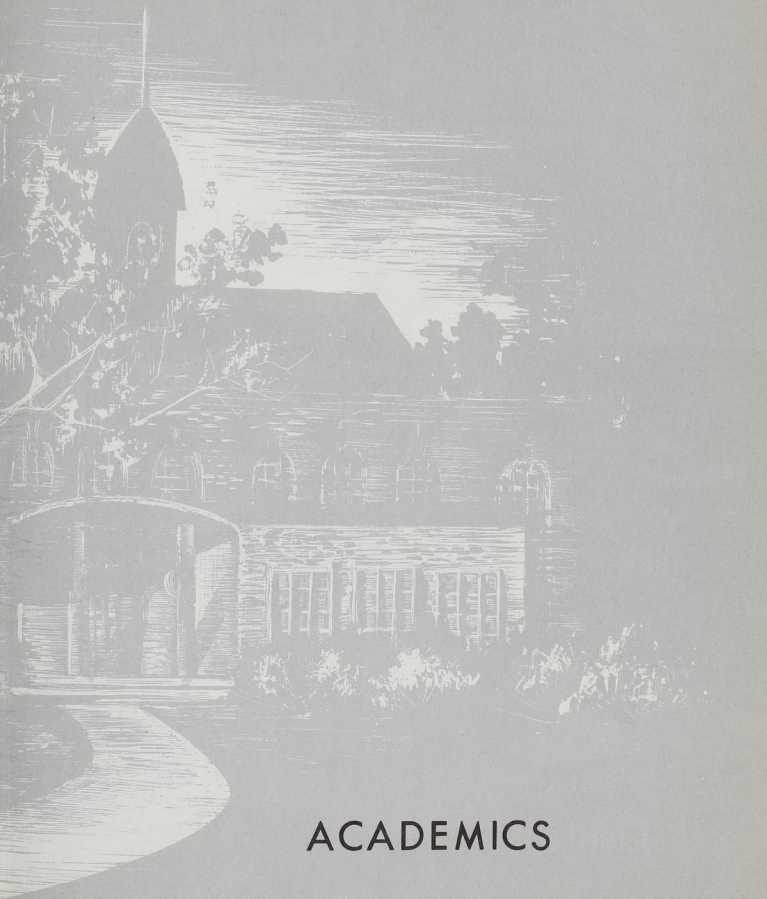

ACADEMICS



President

DR. G. HERBERT SMITH

REGINA L. EWALT



Dean of Women

Dean of Students

WALTER S. BLAKE



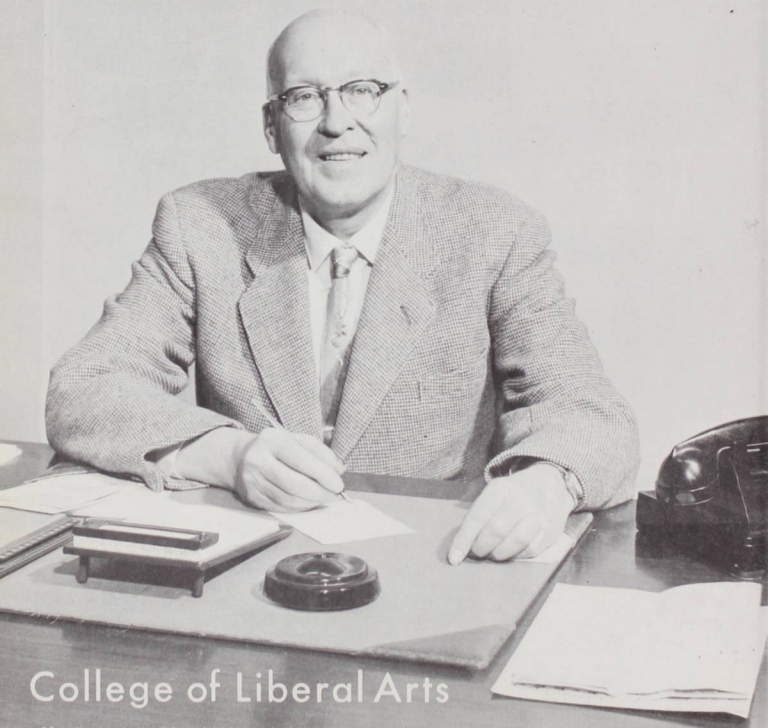

College of Liberal Arts



Outstanding members of the junior class met every Thursday evening in the library seminar room for their Honors Program discussions. Seated from left to right were WAYNE SENNER, KAREN MADSEN, BARBARA SHERK, BILL RICHTER, ANDY SNYDER, KATHY WARNER, GERANNA STEVENS, MARCIA HUMPHREY, BARBARA ROYER, PAUL deLESPINASSE, MAUREEN AVERY, ELDON OLSON.

Honors Programs

Willamette's Honors Program further developed this year with the creation of the seniors' program as a continuation and further development of the juniors' program. Seated from left to right were MARY OWENS, MIKE AUGEE, MIDGE EDMUNDSON, ANN FIELDS, DONALD HODGES, RUSTY BEATON, BARBARA DIXON, TIM CAMPBELL, JANE DEDRICK, CHUCK FOSTER, and RALPH LITCHFIELD.



Economics



(left to right) DR. ADRIAN LINDSEY, visiting professor; HOWARD A. MADER, assistant professor; DR. ALBERT H. DEHNER, professor.

Political Science

(left to right) GORDON P. MEANS, visiting professor; DR. ROBERT M. GATKE, professor; DR. EDWIN J. STILLINGS, professor.



English



(left to right) DR. PAUL G. TRUEBLOOD, professor; DR. WILLIAM P. BAKER, associate professor; PATRICIA E. ANDERSON, instructor; MARGARET B. RINGNALDA, acting assistant professor; DR. MURCO RINGNALDA, professor; CARL RITCHIE, acting instructor; DR. ORCUTT W. FROST, associate professor.

Foreign Language



(left to right) HENRY F. COOPER, instructor; DR. PAUL B. BEAL, associate professor; MARIJA UDRIS, instructor; DR. MARION MORANGE, professor; WILLIAM L. SHELNUTT, instructor; CLARENCE A. KRAFT, associate professor; LUCILE D. BARTEL, instructor; DR. DANIEL H. SHULZE, professor.

Education



(left to right) DR. HOMER HAWES, associate professor; DR. JAMES R. LYLES, professor.

Religion



(left to right) DR. BURTON C. BASTUSCHECK, associate professor; DR. NORMAN A. HUFFMAN, professor; DR. HARLEY H. ZEIGLER, associate professor.

Philosophy



(left to right) DR. MILTON D. HUNNEX, associate professor; DR. HARLEY H. ZEIGLER, associate professor.

Home Economics



MILDRED E. DEISCHER, associate professor.



(left to right) CARL A. HALL, artist in residence; DR. CAMERON PAULIN, professor.

Speech and Drama



(left to right) DR. HOWARD W. RUNKEL, professor; CARL RITCHIE, acting instructor; ROBERT M. PUTNAM, associate professor.

Psychology

(left to right) DR. NOEL KASTNER, assistant professor; REGINA L. EWALT, associate professor; DR. CHARLES DERTHICK, professor; RICHARD YOCOM, assistant professor.



Biology



(left to right) DR. CECIL R. MONK, professor; DONALD R. BREAKEY, assistant professor; DR. MARTHA E. SPRINGER, professor.

Sociology



(left to right standing) DONALD A. MILLER, lecturer; GERANNA STEVENS; JOHN A. RADEMAKER, professor; BYRON HALEY; (left to right seated) DON GLOVER, lecturer; MARY OWENS; CLAUDE GARVIN; BARBARA ROYER; PETE MANNING; KAREN HENNINGER; CORAL WESLEY TOPPING, professor.

History



(left to right) ROBERT D. GREGG, professor; CHESTER KAISER, associate professor; CHARLES RUUD, instructor; IVAN LOVELL, professor.

Physical Education



(left to right) SUE ELLIOTT, senior scholar; TED OGDahl, assistant professor; RUTH APPLEGATE, senior scholar; JEAN WILLIAMS, instructor; LESTLE J. SPARKS, professor; GERALD LONG, instructor; JOHN LEWIS, associate professor.

R.O.T.C.



(left to right) A/lc WILLIAM JUNIOR, instructor; 1st Lt. C. PAUL MUZZIO, assistant professor; T/Sgt. LESLIE OSTLUND, instructor; Capt. DOUGLAS S. WEART, assistant professor; Lt. Col. JOHN P. DAVIS, professor; Maj. WALTER A. FAGAN, assistant professor; M/Sgt. ROBERT WARD, instructor; Capt. WILLIAM WRIGHT, assistant professor; T/Sgt. THOMAS PURDY, instructor.



Physics

(left to right) MAURICE STEWART, assistant professor; DR. ROBERT PURBRICK, professor; ALEXANDER MICHAELIDES, instructor; RICHARD MONTGOMERY, assistant professor.

Chemistry

(left to right) DR. CHARLES JOHNSON, professor; DR. PAUL DUELL, associate professor.



Math

(left to right) DAVID BERG, assistant professor; DR. CHESTER F. LUTHER, professor.



College of Music

DEAN MELVIN H. GEIST



(Front row, left to right) RALPH DOBBS, associate professor of piano, STANLEY BUTLER, associate professor of piano, CLORINDA TOPPING, associate professor of voice, RAPHAEL SPIRO, instructor of violin, NONA PYRON, instructor of cello and theory. (Back row, left to right) MAURICE BRENNEN, band director, JOSEF SCHNELKER, professor of theory and organ, DEAN MELVIN H. GEIST, professor of voice, CHARLES YUKL, orchestra director, DON GLECKLER, choir director.

A Cappella Choir

The sixty voices of the Willamette University choir contributed exciting musical excellence at many student and public programs.





Thrice weekly rehearsals were necessary to maintain the choir's high standards of perfection.



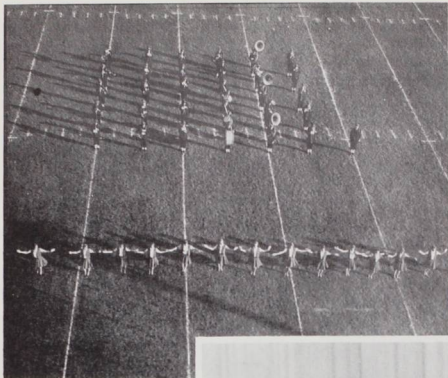

Male members of the band highlighted most half-time entertainment with their synchronized marching. The Honeybears can be seen in the foreground.



Band

The Willamette University Band, with its precision marching and outstanding musicianship, presented many fine programs of musical interest.



Orchestra

The Willamette University Orchestra, under the skillfull direction of CHARLES YUKL, entertained hundreds in both campus and outside performances.



Caught at an informal moment, orchestra members put in a few of the many hours of rehearsal which they spent in perfecting a piece.





MARCH											
1	2	3	4	5	6	7	8	9	10	11	12
13	14	15	16	17	18	19	20	21	22	23	24
25	26	27	28	29	30	31					
APRIL											
1	2	3	4	5	6	7	8	9	10	11	12
13	14	15	16	17	18	19	20	21	22	23	24
25	26	27	28	29	30	31					
MAY											
1	2	3	4	5	6	7	8	9	10	11	12
13	14	15	16	17	18	19	20	21	22	23	24
25	26	27	28	29	30	31					
JUNE											
1	2	3	4	5	6	7	8	9	10	11	12
13	14	15	16	17	18	19	20	21	22	23	24
25	26	27	28	29	30	31					
JULY											
1	2	3	4	5	6	7	8	9	10	11	12
13	14	15	16	17	18	19	20	21	22	23	24
25	26	27	28	29	30	31					
AUGUST											
1	2	3	4	5	6	7	8	9	10	11	12
13	14	15	16	17	18	19	20	21	22	23	24
25	26	27	28	29	30	31					
SEPTEMBER											
1	2	3	4	5	6	7	8	9	10	11	12
13	14	15	16	17	18	19	20	21	22	23	24
25	26	27	28	29	30	31					
OCTOBER											
1	2	3	4	5	6	7	8	9	10	11	12
13	14	15	16	17	18	19	20	21	22	23	24
25	26	27	28	29	30	31					
NOVEMBER											
1	2	3	4	5	6	7	8	9	10	11	12
13	14	15	16	17	18	19	20	21	22	23	24
25	26	27	28	29	30	31					
DECEMBER											
1	2	3	4	5	6	7	8	9	10	11	12
13	14	15	16	17	18	19	20	21	22	23	24
25	26	27	28	29	30	31					

College of Law



Faculty members were (Front row, left to right) ALTA B. RIECK, librarian; SAM R. HALEY, special lecturer; DEAN REESE; CHARLES A. JENS, professor of law; COURTNEY ARTHUR, assistant professor of law. (Back row, left to right) CHARLES R. GROMLEY, associate professor of law; EDWIN W. BUTLER, professor of law; DR. REGINALD PARKER, professor of law; DR. JOHN C. PAULUS, professor of law.



Winning members of the 1959 national Moot Court grand championship in New York City posed with faculty members of the Law School. They were from left to right, DEAN REESE, TED CARLSTROM, RICHARD FRANZKE, Faculty Adviser CHARLES GROMLEY, and MARTY WOLFE. In order to win, Willamette had to defeat such colleges as Syracuse, Alabama, Rutgers and Oklahoma. In addition to the grand prize, Willamette won three out of five permanent trophies at the national meet.

A Law School produced cartoon mocked the manner in which faculty members obtain exam material.

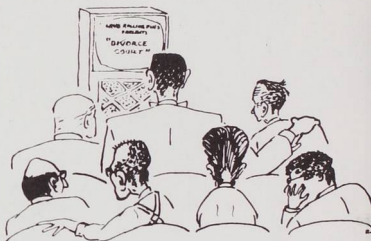

GETTING MATERIAL FOR EXAM QUESTIONS



Prior to their national victory, the Law School moot court team gained experience by presenting their case before a convocation.



Law School members held their annual dance at the Marion Hotel.

Trial Practice

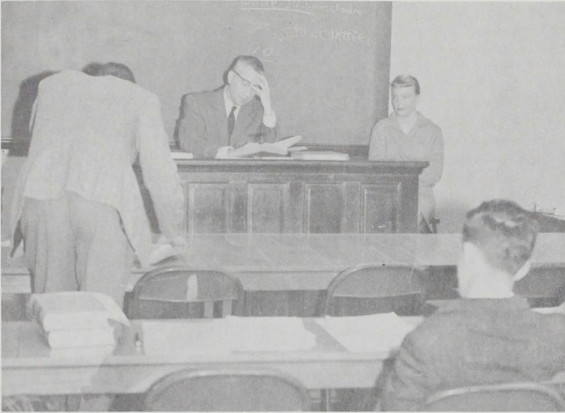

Serving as a witness, KAY JOHNSON was one of the many students that helped serve in the law school trial practices as either a witness or jury member.



PROFESSOR COURTNEY ARTHUR served as the "judge" for the trial practices. The practices were held to give 3rd year law students practical trial experience.

Phi Delta Phi

The first professional fraternity in America, Phi Delta Phi, was founded in 1869 to promote a higher standard of professional ethics and culture in law schools and in the profession at large. In its thirteenth year on the Willamette campus, McNary Inn of Phi Delta Phi has continued an active and successful program designed to advance these standards. Active membership in this international legal fraternity is limited to those students with high scholastic achievement.



The officers of Phi Delta Phi were (left to right) LARRY REW, STAN URBIGKEIT, and ROBERT STEINMETZ.



Posing for an "informal" shot are this year's members of Phi Delta Phi.

Delta Theta Phi



The members of Delta Theta Phi took time out from their studies for a "shot for posterity."

Delta Theta Phi, national legal fraternity for law students showing excellence in scholarship, promotes high scholastic standards and the maintenance of professional ethics within the legal field. This year, the fraternity presented awards to deserving and outstanding members and sponsored many social activities for members and guests throughout the school year.



Officers for Delta Theta Phi this year were (left to right) NEIL BENNETT, SID PEARSON, and LEWIS MYATT.

Law School

3rd YR.

Adams, Rodney
Albano, Pat
Anson, Orlin
Bennett, Neil
Carlstrom, Theodore
DuBay, John
Fliegel, Joseph
Fox, Robert



Franzke, Richard
Frost, David
Gevurtz, Ronald
Gubernath, James
Hampton, Lewis
Jack, Alan
Katoaka, John
Kershner, Joe



Lansing, Ronald
Lockwood, Gary
Lunsford, Joseph
May, Richard
Milbank, Chapin
Myatt, Lewis
Pearson, Sidney
Schantz, William



Schlegel, Ralph
Schwabe, Peter
Simpson, Helen
Williams, Lou
Wolf, Martin



2nd YR.

Allison, Clifford
Babcock, Gary
Barrie, Walter



Barrows, David
Bates, Brent
Behnke, David
Bliven, Mark
Bolland, Marvin
Brix, Peter
Brown, Mack
Bryan, John



Chambers, Fred
Coit, Leon
Cox, Lawrence
Crow, William
Gish, Elden
Haas, Harl
Hershberger, Ronald
Hooper, John



Kleen, Jerry
Lekas, Gary
Lewis, Harry
MacIver, Clyde
MacPherson, Gordon
McClain, James
McKinney, William
Mercer, Kendrick

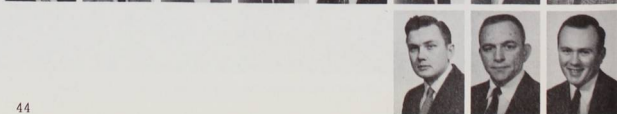

Olson, Laval
Osterlund, Paul
Rew, Lawrence



Scott, Evelyn
Speer, Howard
Steinmetz, Robert
Taber, John
Winter, Herman

1st YR.

Arnold, Frank
Antson, Morris
Bierek, William

Booker, Elton
Bossolt, Robert
Brandt, George
Carson, Wallace
Conney, John
Coutmont, Frank
Cox, William
Dauber, Walter

Day, William
Derman, Donald
Drahn, Theodore
Duff, Larry
Embrey, Marion
Evans, Verne
Finney, Terry
Frey, Donald

Hale, Paul
Kesselman, Leonard
Kiesz, ReDay
Knight, Frank
Kropp, Richard
Krug, Bob
Maentz, Robert
McAllister, William

McClain, Michael
Moore, Thomas
Muhs, Emil
Nageley, Sam
Nerseeth, Marvin
Nevin, James
Niebergall, Thomas
Noble, Jerome

Null, Ronald
O'Dell, Thomas
Perona, James
Pesola, Taisto
Phillips, James
Reiling, Donald
Renn, Richard
Sanderson, Robert
Schulz, Thomas

Scoggin, Jimmie
Seagraves, Charles
Smallman, John
Smith, Justin
Somers, Ronald
Stephenson, Gene
Streeper, Richard

Urbickett, Stan
Wilkinson, Ronald
Yokom, Donald

Business Office



Assisting DR. RICHARD PETRIE, financial vice-president, in the handling of Willamette's financial affairs were NAOMI JAMES, cashier, ELLEN FROMM, secretary to Dr. Petrie, DAVID A. LEWIS, assistant business manager, and DORA HOWARD, accountant.



Library

Admiring their new Microfilm reader were DR. GEORGE STANBERY, librarian, MAGDELAINE deTIREFORT, assistant librarian, FLORENCE SCALES, clerical assistant, and RUTH ROBBINS, assistant librarian and cataloguer.

Registrar

RICHARD A. YOCOM



Alumni

JERRY WHIPPLE



Admissions

CHARLES A. PAETH, JR.



ASWU



Student Body Officers



Officers were from left to right JOANNE McGILVRA, vice-president; RUSTY BEATON, treasurer; MAUREEN AVERY, secretary; JOHN BERGSTROM, president; CHUCK FOSTER, member at large; and TONY MEEKER, second vice-president.

Fall Class Officers

Senior Class Officers were from left to right JOHN SWEENEY, treasurer; RUTH APPLEGATE, secretary; TERRY KENT, president; LOUIS HISEL, vice-president; and RALPH LITCHFIELD, sergeant-at-arms.



Freshman Class Officers were from left to right DICK LORD, sergeant at arms; JOY DAVIS, secretary; MIKE FARRA, president; JOANNE TACKER, treasurer; and BOB HAKKALA, vice-president.



Junior Class Officers were from left to right, back row, JEAN SANFORD, secretary; MIKE WATERMAN, vice-president; JUDY TEUFEL, treasurer; front row JIM ALLEN, sergeant at arms; and ROY CHAPIN, president.

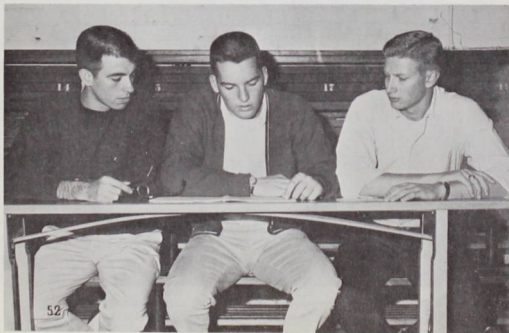

Sophomore Class Officers were from left to right HUGH STITES, vice-president; STU HALL, president; PETE KREMER, sergeant at arms. Missing were PEGGY COWAN, secretary; and LYLE GREEN, treasurer.

Senior Class Officers (left to right)
LARRY STERLING, treasurer; JIM
LEWIS, sergeant-at-arms; JOE
KARMOS, president; SONJA PET-
ERSON, secretary; LAUREL TILLER,
vice-president.



Sophomore Class Officers (left to right)
HUGH STITES, president; NANCY GRAY,
treasurer; DICK BARTON, sergeant-at-
arms; BARBARA HENKEN, secretary; PEN-
NY POST, vice-president.



Freshman Class Officers (left to right)
BOB HAKKALA, president; BOB ELDER,
vice-president; LYNNE HIGGINBOTHAM,
secretary; DAVE ROBERTSON, treasurer;
TONY GOOD, sergeant-at-arms.

Junior Class Officers (left to right) JIM
ALLEN, vice-president; GREG MILNES,
president; LORETTA RAY, secretary; KAY
MYERS, treasurer; BUZZ WILFERT, serg-
eant-at-arms.

Spring Class Officers

Collegian



Members of the Collegian Staff were (Left to right, back row) JEANNE AMLIN, reporter, CAROL STEINBERG, reporter, MARILYN SPARKS, feature editor, BETSY PERRY, reporter, JOAN LAURILA, reporter, ROSEMARY STEPHENSON, society editor, DAVE KITCHENER, reporter, PENNY VULGAS, reporter, JACK RASMUSSEN, sports editor, BRUCE BLACK, photographer, SUZANNE SMULLIN, reporter, ALBERT WU, reporter. (Left to right, front row) JACK WITHERS, campus editor, VIRGINIA MORAN, reporter, JIM MYERS, business manager, JIM CLOSE, news editor, MARGO MOYER, reporter, HOWARD NELSON, Collegian Editor.

Wallulah

Editor GERRALD WHITE

Assistant Editor ARTALEE WEBER

Business Manager DAVE REHFUSS

Art Editor ANN ROESCH

Layout Editor BOONE MORRISON

Copywriter JOANN GAY

Academics BING JOHNSON

ASWU SUE ROVELL

Activities JAN GILMORE

Sports JEFF KEUSS & PETE WELCH

Living Organizations BILL FRITTS

Clubs and Honoraries DEBBY GRAY



Tuesday and Thursday mornings found the Wallulah staff busily planning the yearbook which you are now reading.



Blotter

Examining the finished product of their publishing efforts are MARY JOHNSON, assistant blotter editor, and BOB BURROW, editor. Besides preserving the desk tops of hundreds of Willamette-ites, the blotter served as a directory to a number of Salem businesses.

Fusser's Guide

In his typically accurate fashion, STEVE TAYLOR, Fusser's Guide editor, checks for mistakes before sending in the final proofs for the GUIDE. The miniature telephone directory was perhaps the handiest Willamette publication.



Publications Board Manager

Back from her Washington semester, CAROL McMINIMEE had much to do as publications manager. DICK FORCUM substituted in this capacity during the first semester.



Hard working Darkroom Manager TERRY SHUCHAT took time off to have HIS picture taken for a change.

Dark Room Staff



Darkroom Staff: (left to right) PETE WELCH, assistant darkroom technician; JOHN RYAN, photographer; BILL LEONARD, photographer; RON JOHNSON, head darkroom technician, and DAVE MORLEY, photographer.

Publications Board



Plotting the courses of the various student body publications were (center) DICK FORCUM, acting publications board manager, and (left to right) PROFESSOR RINGNALDA, advisor; GERRY WHITE, Wallulah editor; TERRY SHUCHAT, darkroom manager; HOWARD NELSON, Collegian editor; MR. WHIPPLE, advisor; JOHN GALBRAITH, member-at-large; and DAVE REHFUSS, business manager of the Wallulah.



ANN ROESCH

ACTIVITIES



Relaxing from their talk of coordinating the weekend's activities are (left to right) DICK BARTON, assistant manager, AL STEVENS, Varsity Varieties manager, and RAY HONERLAH, Parent's Weekend manager.



Parents Weekend

Parents, like all WU students, had to wait their turn in the registration line.



The barbeque, originally scheduled as an outdoor activity, was moved into the gym because of Oregon's typical liquid sunshine.

A new feature of Parent's Weekend this year was Varsity Varieties, previously a part of Homecoming.





The Alpha Chi's, in keeping with their Scotch plaid theme, sang "Comin' Thru the Rye" as a brisk opener to the women's division of the All Campus Sing.

In accordance with wishes rather than actions, the SAE's sang the "Drinking Song" from **The Student Prince**.



The Beta's served their parents dinner at the house before the big game, as did the other living organizations on campus.

Homecoming



HOMECOMING HOSTESS
JO McNARY

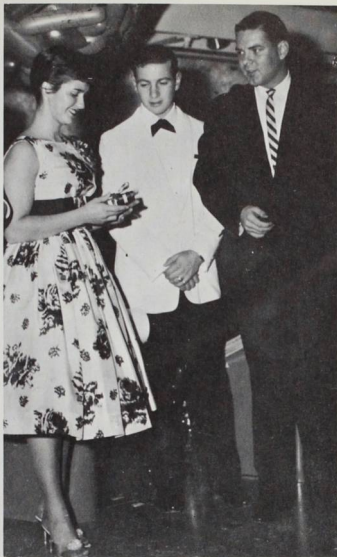

Homecoming Manager, GREG MILNES, presented the Homecoming Hostess with a gift from the student body.



Dean Reese of the College of Law was guest speaker at the alumni meeting at Waller Hall.



The after-game tea, held at Doney Hall, saw alumni chatting and reminiscing over the "good old days".

Autumn leaves set the scene for the semi-formal Homecoming Dance.





A dark, damp 5 a.m. found large groups of hard working freshmen diligently raking leaves while the sophomores supervised the job.



Ugly Man, TERRY KENT (right front), "formally" posed with the rest of the Ugly Man candidates.



The freshmen succeeded in building and guarding their bonfire against the ruthless sophomores who tried earnestly to find the wood supply before the scheduled firing.

Successful again, the freshmen managed to climb the pole, slick with grease, and rescue the rook lid nailed to the top.



Christmas Festivities



A visit from St. Nick highlighted the Baxter Hall Christmas party given for underprivileged children.



The annual Lausanne Christmas tea found students and parents visiting the hall.



The orchestra and choir presented a concert of Christmas music to spark the holiday season.

Strains of "Sleigh Bells" were heard as the men of Boxter Hall caroled at the women's living organizations, presenting them with a Christmas wreath.



Mock Democratic Convention

Looking never the worse for the wear was DAVE KENT, Platform Chairman, from Portland State College. His committee worked all night trying to get a platform to suit the northerners and southerners. It was in vain, however, for the South walked out of the convention in objection to the strong civil rights platform.



Temporary Chairman, PETE BLEWETT welcomed the delegates to the convention. ALDEN BESTE, of Portland State was elected permanent chairman. Others on the platform were DR. HAWES, who delivered the invocation, MR. STRAUB, Oregon Democratic Party chairman, who gave the keynote speech, DR. SMITH, and FRAN FARLEY, secretary.

Exuberant New England delegates from Willamette started their demonstration for John Kennedy as he was nominated for President. The convention ended in voting for compromise candidates Adlai Stevenson for President and Lyndon Johnson for Vice President.



[illegible]

At chapel during CR Week students heard DR. EDWARD HOBBS speak on the topic "News for the Dead."



67

"Perfect Fool"

The typical fairy tale ending of the princess who rejects all suitors for a "sleeping fool" was portrayed in a scene from "The Perfect Fool", one of the two operas presented on November 20 and 21.



"Marriage of Figaro"

The cast takes a low bow before the curtain falls on their performance of "The Marriage of Figaro."



The Caine Mutiny

Lt. Stephen Maryk (GARY KRANENBERG), up for court martial, was questioned by prosecutor, Lt. Com. John Chaltee (ROSS STEPHEN).



Lt. Com. Philip Queeg (DON SCHUSSLER) showed signs of nervousness as he was cross-questioned by Lt. Barney Greenwald (TOM CAYLOR).

Signalman 3rd Class Urban (STEVE McPHETRES) answered the prosecuting attorney's questions to the amusement of the court. Members of the court were (left to right) BRUCE BLACK, PETE EBNER, JIM ROBINSON, LES EDWARDS, JACK HJELT, MIKE VON WOLFF, and MIKE POTTER. At right were GARY KRANENBERG and TOM CAYLOR.



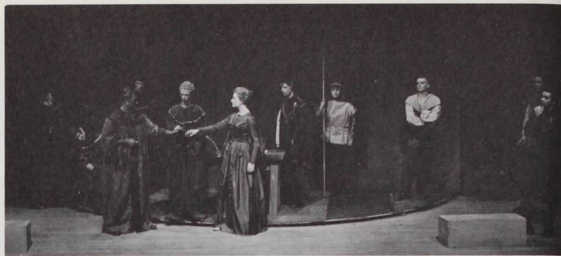

Cassio (DON COE) had come to ask Desdemona to persuade Othello to reinstate him as lieutenant. Iago (BOB HIGBEE), on the right, had started to plot unfaithfulness on the part of Desdemona. Also pictured was Emilia (MARTHA WYND), Iago's wife.

Feeling that Othello (TED ALEXANDER) had won his daughter fair and square, Brabantio (STEVE HONE) consented to the Moor's marriage to his daughter, Desdemona (SHARON DAVIS).

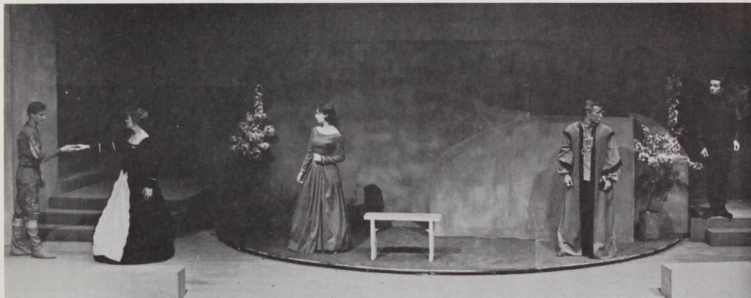

Brabantio accused Othello and ordered his men to capture him and take him away. Othello's men, however, moved in to protect him as he ordered them to stop fighting.

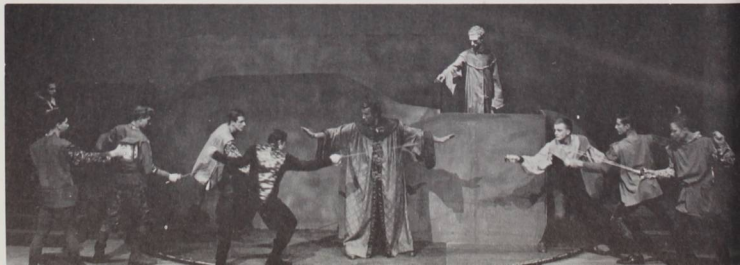

The Circle



Elizabeth (GAIL LARSEN) listened to her father-in-law (HOWARD HUNTER) expound on women in general, and his former wife in particular, in a scene from "The Circle".

Crusty Lord Porteus (ROSS STEPHEN) erupted with one of his periodic explosions on the appalling lack of concentration being given to the card game, by participants and kibitzers. Other characters from "The Circle" were: (left to right), JO GANNON, HOWARD HUNTER, CHUCK BUSH, BARBARA LEISETH, and GAIL LARSEN.

Sign of Jonah

Pronouncing the judgment of "God is guilty" in the travelling play, "Sign of Jonah" were JULIAN THURSTON, DELLA ROGERS, ROSS STEPHEN, RAY WHITLOW, STEVE HONE, GARY KRANENBERG, MARTHA WYND, DON COE, HERB BASTUSCHECK, and CAROLE CARTWRIGHT.



Freshman Glee



GLEN DOWNS, Freshman Glee Manager

The sophomore class repeated their position of last year—fourth—with their "Seaswept Serenade", and four-pointed star formation.





With two hearts pierced in love, the juniors took first place again with "Spring in Our Hearts."



In their satire of the 1950's the Seniors included a cut-up of Mendes-France's milk campaign.



"Peanuts" complete with Good Ol' Charlie Brown and sister Sally was a big hit in Senior Cut-ups.



The freshmen, breaking the jinx of freshmen-in-fourth place, sang their way into second place with "Serenade in Black and White."



The seniors, third place winners for the third straight year, sang "Celestial Rhapsody" in a music staff formation.

The decoration committee, shown hard at work on the fourth floor of Waller, transformed the gym into an atmosphere for "Serenade."



BOB HAKALA, freshman class president, issued the challenge for glee to the other classes.

Assistant Glee Manager, DOUG SIMON



The group largely responsible for the success of Freshman Glee were the committee heads, (left to right) JOY DAVIS, GINNY MORAN, SANDY CLINE, JOANN GAY, MERLE GILLESPIE, LYNNE HIGGINBOTHAM, TOM DUNHAM, BARNEY KLIKS, DAVE BEATON, BILL HEMENWAY, JOHN ABELE, TED FAHLEN, JOANN TACKER, JUDY TRIPLETT.



Still learning how to pivot, the sophomores took their turn at 6:00 a.m. practice.

Class song leaders, seated, sophomore LYLE BROWN; standing (left to right) JERRY DARBY, junior; GARY LOVRE, senior; SUE LEWIS, freshman.



Class formation leaders (left to right) TONY MEEKER, junior; JOAN TAYLOR, freshman; RON WALKER, senior; TOM HEMMINGWAY, sophomore.



Blue Monday



DR. SCHULZE, being repaid for his not mentioning the fourth place sophomores, got his shoes shined by bald NICKY FAX.



The sophomores made the traditional march of the losing class across the mill stream to the tune of "Boom Jason."

Victim of a Glee bet, KAREN SMITH leisurely "sacked out" in the lobby of Eaton Hall.



The snake dance, the newest sophomore sport, was performed by SUSIE WILLIAMS, accompanied by NANCY GRAY, in front of the Music School.



Two freshman girls, MARY ANN WRIGHT and SANDY CLINE, were served "breakfast in bed" by the losing half of their bet.



Varsity Ball Queen

LUCY HOLM

Snow Princess

CHRISTINE FRANZ



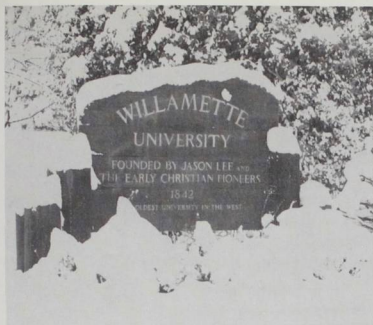

March came in like a lion this year with snow at her heels as the Willamette campus was blanketed for the second time.

Many Were Cold, Few Frozen

Fun took precedence over studying for finals as these WU students entered into snow combat.



As the novelty of snow on the campus wore off, loyal students walked the shoveled paths to class.

Not even a snow blizzard could keep enthusiastic Willamette students from trekking across the white expanses to attend chapel.



Little Colonel

PATRICIA EVANS



Queen of Violets

ELIZABETH KEYSER



Sweetheart of Sigma Chi

LINDA SIMONSEN

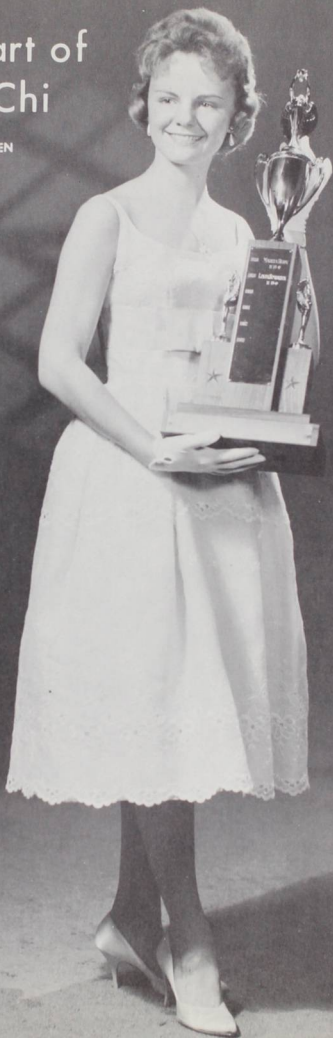



May Queen

SYLVIA QUIRING

May Weekend



Queen SYLVIA I was crowned by former Queen JEANINE MERCER, as princesses SONJA PETERSON and ANN FIELDS looked on.

May Weekend Manager DICK BARTON



A panel discussion was held to enlighten the prospective freshmen. Members of the panel were DEAN BLAKE, JOHN BERGSTROM, DICK BARTON, JOANNE McGILVRA, and PAUL McGILVRA.

The traditional May pole dance was presented in the queen's honor by the freshmen women.





SHARLEEN JARRETT, from Meier and Frank's fashion department, checked last minute details with models PATTI MARTIN, PATTI WHELAN, and JEAN SHERWOOD for the AWS fashion show. Meier and Frank sponsored the show.



With one of the few sunny days of the year falling on May Weekend, it was possible to hold the barbecue outside on the quad.

Willamette students and high school guests enjoyed themselves at the May Weekend dance, "An Evening in Paris."



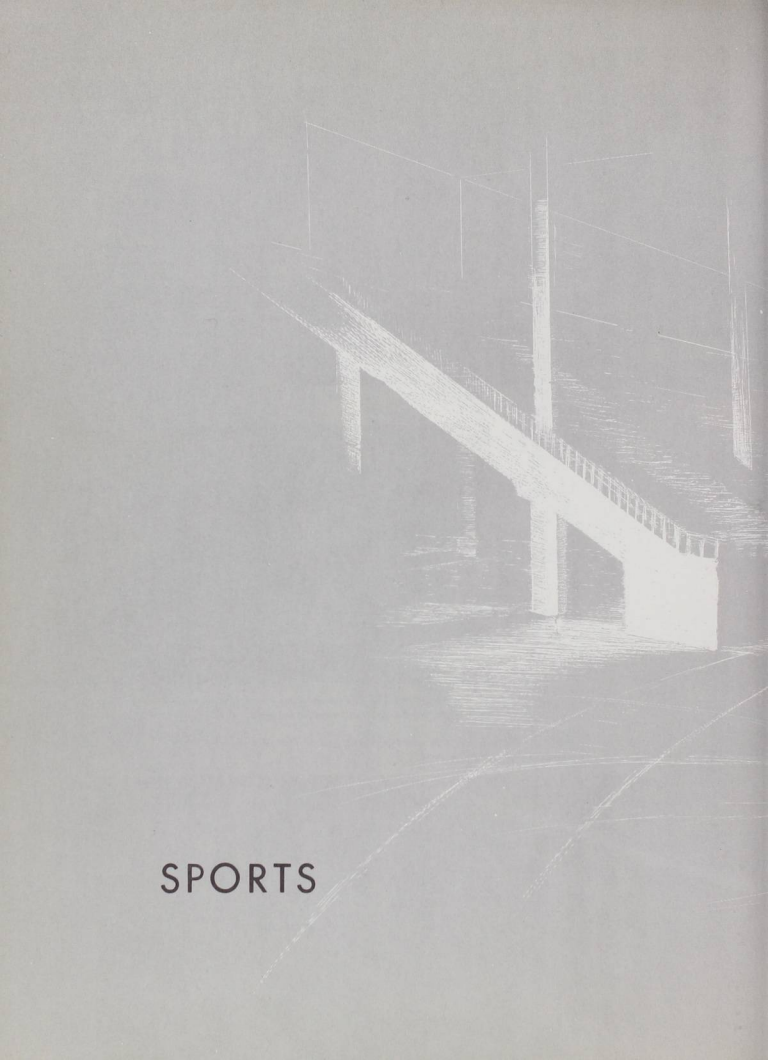

SPORTS

FOOTBALL CONFERENCE CHAMPIONS

WU	0—19	Whitworth
WU	27—7	WWCE
WU	14—12	Pacific
WU	20—6	L & C
WU	19—19	Linfield
WU	14—21	C of I
WU	7—26	CPS
WU	34—14	Whitman
WU	37—26	CWCE

BASKETBALL CONFERENCE CHAMPIONS

WU	77—67	C of I
WU	78—55	Whitman
WU	84—70	Whitman
WU	80—79	Linfield
WU	67—79	Linfield
WU	67—65	L & C
WU	106—87	L & C
WU	78—81	Linfield
WU	70—57	Pacific
WU	75—49	Pacific
WU	71—44	Pacific
WU	62—64	C of I
WU	67—54	C of I
WU	72—61	Whitman
WU	96—77	L & C

Regionals District No. 2

WU	58—51	PSC
WU	70—64	Linfield

Nationals NAIA

WU	71—85	Savannah State
----	-------	----------------

BASEBALL SECOND PLACE

WU	4—4	L & C
WU	4—2	Linfield
WU	2—3	C of I
WU	4—1	C of I
WU	10—6	Whitman
WU	9—0	L & C
WU	5—2	L & C
WU	3—7	U of Portland
WU	6—13	C of I
WU	7—6	Pacific
WU	6—8	Pacific
WU	2—3	Linfield
WU	0—10	Linfield

Rally Squad



Members of the Rally Squad led the students in singing "The Old Historic Temple" at the WU—Whitman football game. They were; (left to right) MIKE WALKER, MARCIA RUBY, VICKI SHAUGHNESSY, "Barney Bearcat", SYLVIA TAKEUCHI, BILL PAULSON, RON WILLIAMS, and SHERRIE DICKERSON.

TRACK SECOND PLACE

WU	40—90	L & C
WU	92—39	OCE
WU	46—85	Linfield
WU	59—60	PSC and OCE
WU	97—34	Pacific
Conference:		
WU	62—109½	L & C

TENNIS CONFERENCE CHAMPIONS

WU	6—0	Reed
WU	5—2	Pacific
WU	4—3	Linfield
WU	2—5	Linfield
WU	0—7	U of O
WU	0—7	U of Portland
WU	4—3	PSC
WU	6—0	L & C
WU	5—2	OSC

Conference:

WU	14—5	Linfield
----	------	----------

GOLF CONFERENCE CO-CHAMPIONS

WU	1½—16½	OSC
WU	5½—12½	L & C
WU	17½—½	Linfield
WU	5½—12½	U of Portland
WU	17—1	OCE
WU	17—1	Pacific
WU	9½—8½	Linfield
WU	6—12	PSC
WU	5½—12½	U of Portland
WU	15—3	L & C

Conference:

WU tied L & C

Football



Head Coach OGDahl showed concern for the Bearcats as he guided them to another Conference Championship.



MARV CISNEROS—Guard; Associated Press Little All-American, first team; Williamson's System Little All-American; All-NWC; All-Little Northwest; District-Two NAIA first team.



HOWARD STROEBEL — Tackle; Methodist All-American team; Region 2 NAIA; All-NWC Defensive Unit; All-Little Northwest; Williamson's System honorable mention.



STAN SOLOMON—Halfback; All NWC offensive unit; NAIA District 2 first team; Williamson's System All-American.



STU HALL—Linebacker; All-NWC defensive unit; NAIA District 2 first team.



DALE SHUMWAY—Halfback; All-NWC defensive unit; NAIA District 2 first team.



JOHN HINDS—Linebacker

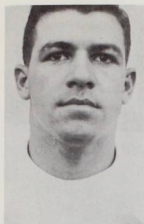

Co-Capt. **BILL WALL**—End
NWC Honorable Mention



Co-Capt. **TERRY KENT**—End
NWC Honorable Mention



JIM ROBINSON—Tackle;
NWC Honorable Mention

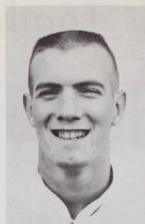

DENNY SARVER—Halfback



Homecoming found the stadium crowded as WU smothered Whitman.



TOM LEE—Quarterback



LARRY LYNN—End



FIDEL GAVIOLA—End



KEVIN NAGEL—Halfback

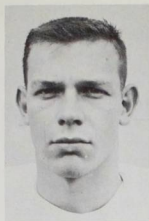

KEITH BURRES—Quarterback



DOUG AUSTIN—Guard



PETE WELCH—Manager



LARRY MILLER—Fullback



JACK BERKEY—Halfback



"KING" SOLOMON dazzles Homecoming crowd with one of his famous TD sprints.



KEVIN NAGEL ripped through L-Cs line behind a key block by Jiggs Burnett as WU bashed the pioneers.



BILL HARTMAN—Center



JIM HUGHES—Guard



DOUG CHAN—Halfback



DICK PAILTHORP—Fullback



BOB WALL—Linebacker



BOB BOWMAN—Halfback



RON YOUNGER—End



DON GREEN—Tackle



DEXTER MAUST—End



DEE CROOCH—Tackle



CLINT KERSTEN—Halfback



TED ALEXANDER—Guard

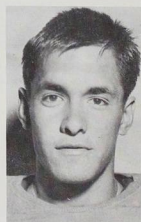

SAM WALLACE—Quarterback

Up and almost over — **LARRY MILLER** picks up yardage the hard way.



GEORGE DOUGLAS—Center



RON SHANANDER—Guard



DICK LITCHFIELD—Halfback



FRANK BETTS—End



Bearcats carry Head Coach TED OGDahl off the field as WU wins the Northwest Conference for the second year in a row.



DOUG GENTZKOW—Guard



GARY KRANENBERG—End



WAYNE WALKER—Halfback



MIKE WEINSTEIN—Tackle



BILL WALL and JIM HUGHES cleared a path for STAN SOLOMON as the Bearcats throttled W.W.C.E.



FRED IHLENBURG—Quarterback



JIGGS BURNETT—Fullback



MONTE OLSON—Tackle



DENNIS FOSTER—Tackle



JIM O'HAIR—Guard

Basketball

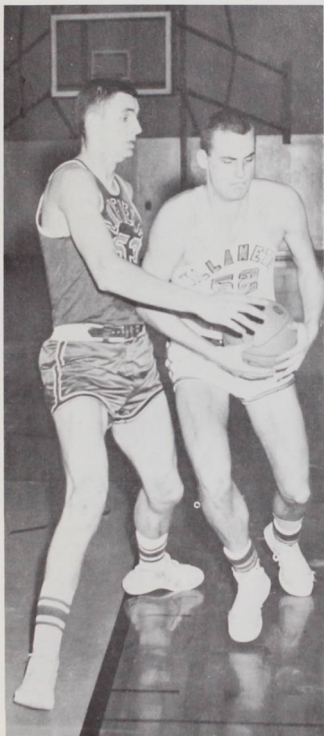

Center **BUZZ WILFERT**, fought with the determination that made him first-string All-Conference for the second consecutive year.

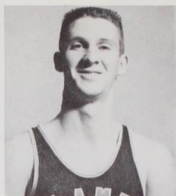

Captain **EDDIE GROSSENBACHER**, guard. 1st team Far West Tournament, 2 years. 1st team All Conference, 3 years. 3rd team NAIA Little All American. School scoring records broken: single season, single game record, four-year record.

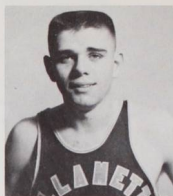

LARRY LYNN, forward All Conference, 2 years. 1st team Far West Tournament. Most valuable player, Far West Tournament.



BUZZ WILFERT hit for two with his favorite hook shot. This style enabled BUZZ to average over 13 points per game.



BUZZ WILFERT, center All Conference, 2 years



FIDEL GAVIOLA, forward

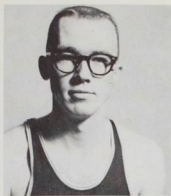

JIM LITCHFIELD, forward

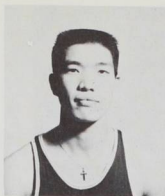

HISAO SATO, guard

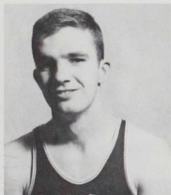

TOM WESTON, guard

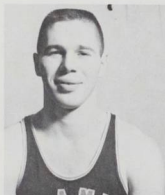

MARLIN MARSH, guard



"Steady" **EDDIE GROSSENBACHER** displayed his famous jump shot, as he ripped the cords for two against Pacific.



DAVE BROCK, guard

SATO, having his greatest game of the year, drove the "lane" for two as Willamette defeated Linfield to gain a berth in the NAIA tournament in Kansas City.

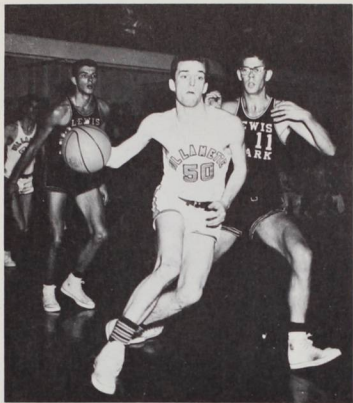

GAVIOLA drove the base line in the style that gained him a permanent spot on the first five.

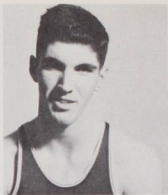

KEN ASHLEY, center



DICK KREBS, forward



JIM ALLEN, forward

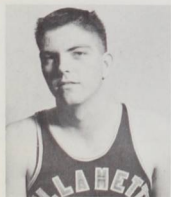

DICK SCOGGIN, center



Diminutive MARLIN MARSH out-fought a Linfield player as he slipped the ball to GAVIOLA during a torrid WU-Linfield game.



HALL SISSON, manager.

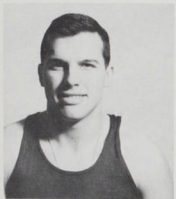

TED GOODING, JV center

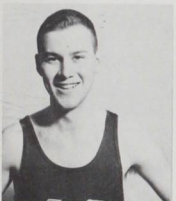

BOB WOODLE, JV guard
JV leading scorer

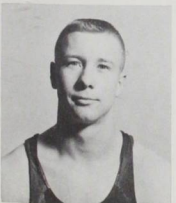

BOB HARTMAN, JV guard

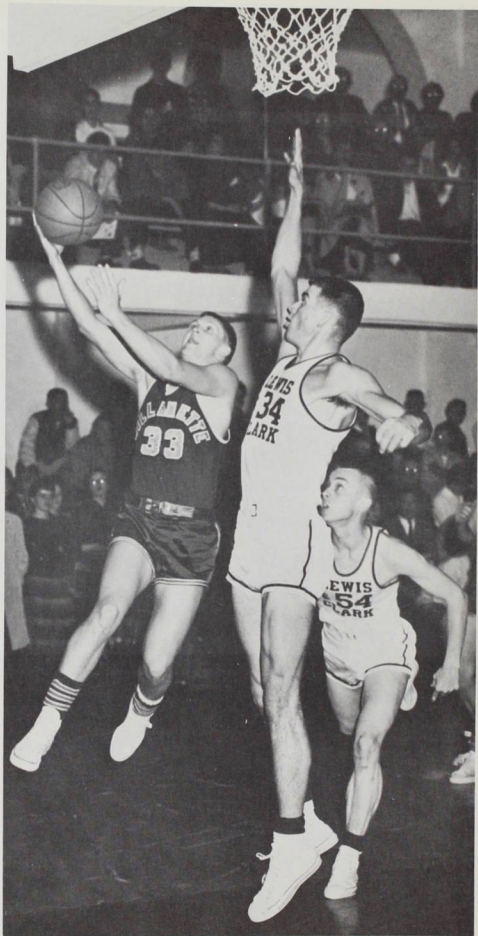

GROSSENBACHER hits for two quick points on a driving lay-up; another of his famous shots that made him a unanimous All-Conference selection for 3 years.

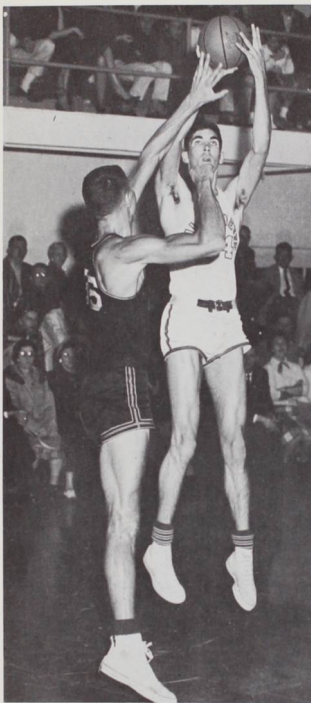

DENNY FRANK, JV guard

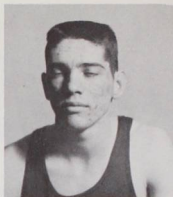

MARK HATTENHAUER, JV forward



LYNN'S invaluable ability to score under the basket was shown here as he fought his way up to add another counter.

ASHLEY displayed his scoring potential on a soaring jump shot.



JOHN LUCAS, JV guard

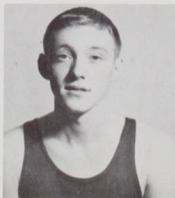

GENE GREGORY, JV forward



BILL MOORE, JV center



JERRY LONG, JV Coach

JOHN LEWIS turned executive after a hectic season which saw him guide his Bearcats to their second consecutive NWC Crown.

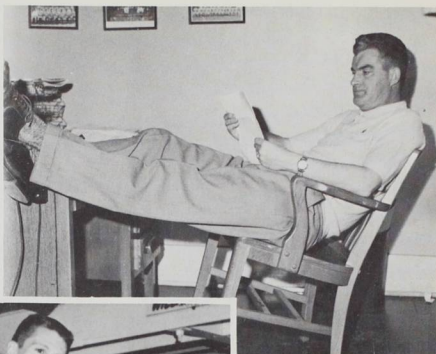

BILL REDMOND, JV forward



DICK LORD, JV guard

Captain EDDIE GROSSENBACHER was carried off the floor by his teammates after having broken the WU single season scoring record. 'GROSS' also broke the single game and four-year scoring records.

Track



TED OGDahl, head track coach and organizer of the Willamette Relays, guided the WU track team to second place in the Northwest Conference track meet.



BOB ROY displayed his tremendous power and skill with the shot put. ROY holds the school record for the discus, with an impressive thrust of 162.5 feet, which gave him a berth in the NAIA finals.



A Whitman track man slashed the tape but STAN SOL-OMON was a close second, followed by JOHN BAKER, another WU man, at the Whitman meet.

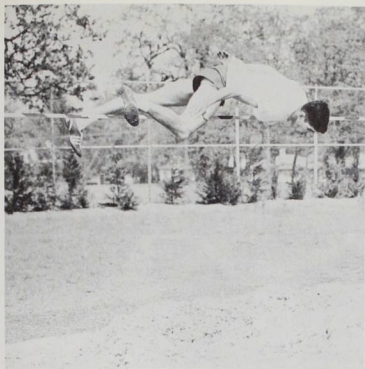

This excellent form gave KEN ASHLEY the school record of 6'-5 1/4" in the high jump and a place in the NAIA finals.

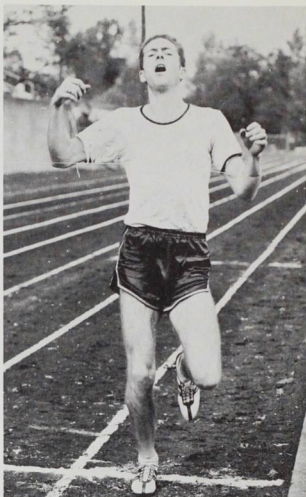

Fleet BILL FAIRBANKS left competition far behind in winning the two-mile race against Whitman. FAIRBANKS also runs the mile.



With a look of determination, JIM ROBINSON hurled the discus far enough to place in the meet.



KEN ASHLEY stretched out and won the high hurdles event against Whitman.



TED FOXLEY, repeating his performance of last year, gave an excellent demonstration in throwing the javelin.



ASHLEY approached . . .



went up . . .



GEORGE TIGER closed in on a Whitman man in the mile race during the Whitman meet.

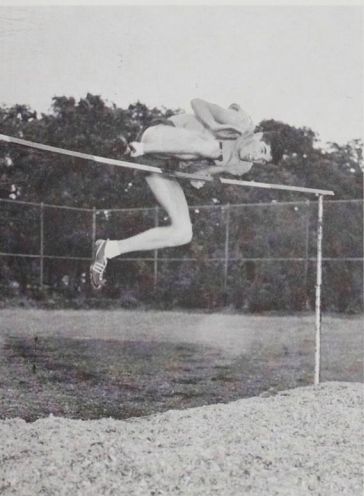

cleared the rod . . .



and came down in excellent form.

Baseball

Pre-game strategy was planned out between Coach JOHN LEWIS and pitcher JERRY PFLUG, who was the only senior in the squad.

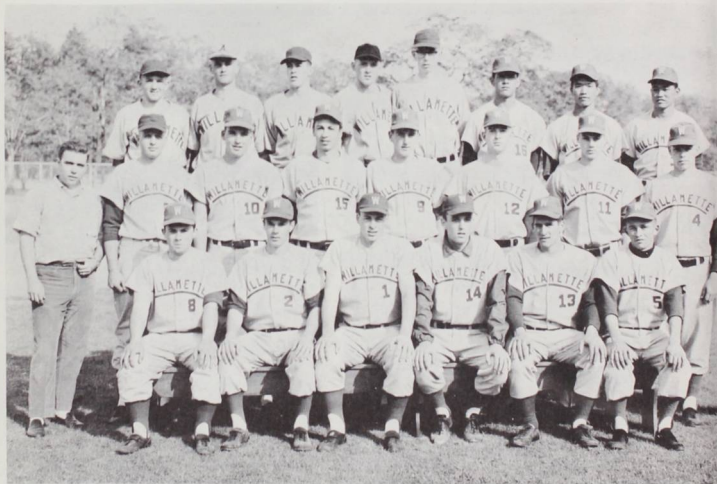

The 1960 baseball team included: (front row) DAVE BEATON, DENNY FRANK, JIGGS BURNETT, FIDEL GAVIOLA, DAVE BROCK, JOHN LUCAS, (second row) Manager CHRIS WOOD, GORDY ROUNDS, STU HALL, JERRY PFLUG, GARY LEWIS, JAN LOCKMAN, DICK KREBS, WES PETERSON, Coach JOHN LEWIS, (third row) GREG TOPPING, RON OSMUS, BOB WALL, GENE GREGORY, BILL MOORE, TOMMY LEE, HISAO SATO, and DICK HAMADA.



DICK KREBS added to the familiar spring scene at McCulloch field as he laced out one against Lewis and Clark.



Big GARY LEWIS, only a sophomore, stretched out for a throw which demonstrated his vast potential for the 1961 team.



Sliding into second base, STU HALL avoided being tagged by a Pacific Badger.



The main-stay bearcat pitching staff for the 1960 season included: JERRY PFLUG, FIDEL GAVIOLA, and TOMMY LEE.



SATO scrambled back to first base, after an attempt was made by the Pacific first baseman to tag him out.

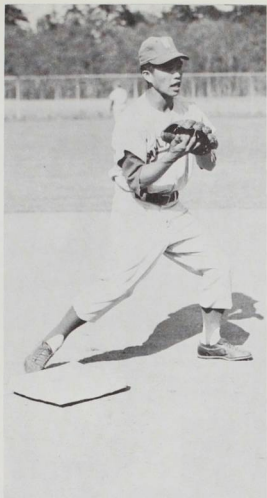

He's out, as HISAIO SATO tagged second base in the Linfield game. SATO, along with TOMMY LEE, JIGGS BURNETT, and DAVE BROCK, was named to the All-Northwest Conference Baseball Team.

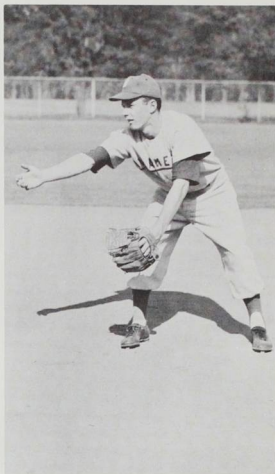

Filling the short-stop position this year was DENNY FRANK, a promising Freshman prospect for future Bearcat teams.



Awaiting their turns at batting and catching practice were: DAVE BEATON, DICK KREBS, JAN LOCKMAN, JIGGS BURNETT and DICK HAMADA.



TIM CAMPBELL, number one man for Willamette and the Conference, demonstrated the overhead smash that was feared by all his opponents.

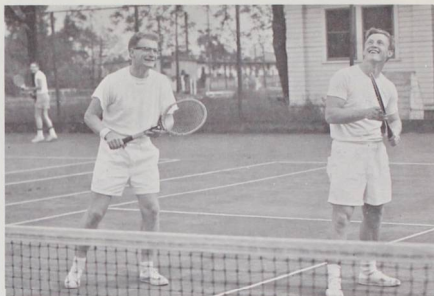

Willamette's number one doubles team, BOB BENNETT and TIM CAMPBELL, waited for a high ball from the opposing team during a match at Willamette. BOB and TIM also won top honors as a doubles team in the Conference meet.



Willamette's number two man, DALE DANIEL, displayed his favorite shot, the backhand.

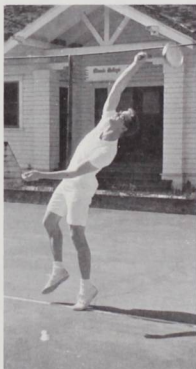

GERRY WINNER wielded his powerful serve against Reed College in their match with Willamette.



BOB BENNETT proved to be an indispensable part of the team.

Tennis

Golf



RUSTY BEATON and JOE KARMOS showed the form that made them number one and two men on the Willamette Golf team.



The 1960 team was as follows: (front row) JOE KARMOS, RUSTY BEATON, BOB ELDER, and BOB WOODLE. (second row) Coach JERRY LONG, HARRY COOLIDGE, BILL HEMENWAY, JASON BURGESS, and JIM ALLEN.

Intramurals

INTRAMURAL STANDINGS

Phi Deltis	165
Law School	117
SAE	100 1/2
Sigs	86 1/2
Rinky Dinks	78
Beta	62
Baxter	42
Arnies	36
Shoes	4



The Arnies who won the 1959 intramural football championship were: front row (left to right) DENNIS TOOMEY, BRUCE BUZZELL, BOB HISEL, TOM WESTON, and TOM ADAMS. (back row) BOB KLINDWORTH, JERRY AUVINEN, JIM BLINN, GERRY WINNER, DON NEU, and JERRY PFLUG.



The Sigs fought it out with an opponent team, during a tense game of intramural volleyball.

Baxter Hall and the Rinky Dinks met to fight it out in an evenly matched basketball contest. The league was won by the Phi Deltas.

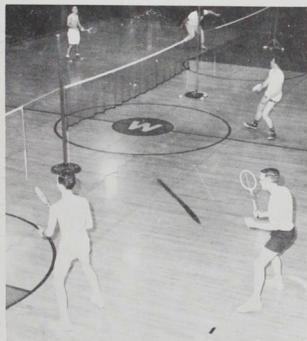
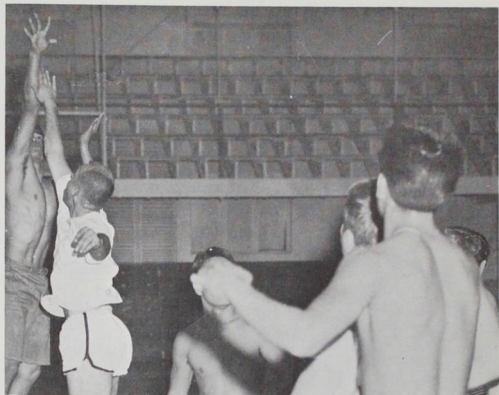

SAE's and Beta's met in an important badminton game.

Women's Sports



Four WU coeds displayed their archery form which once again placed the Willamette team, coached by JEAN WILLIAMS, high on the national archery team rating. Other sports, such as badminton, swimming, dancing, tennis, and bowling, round out the Women's Sports program.

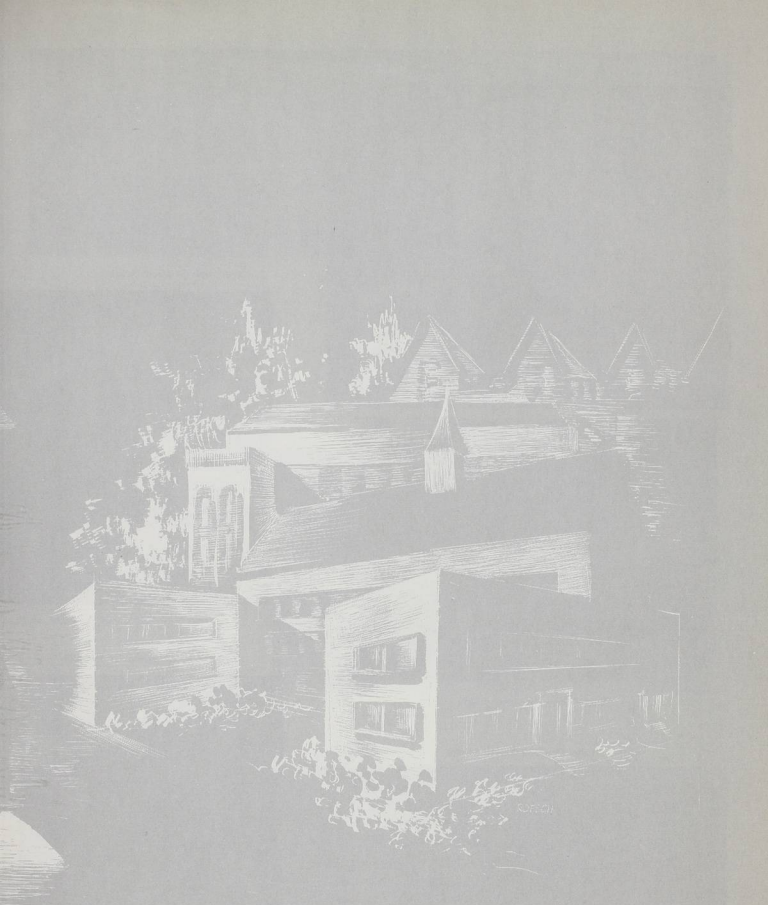

LIVING ORGANIZATIONS



Doney Hall — Roman Holiday



Lausanne Hall — Mood Indigo

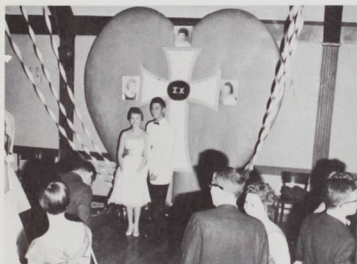

Sigma Chi — Sweetheart Ball



Beta Theta Pi—Hawaiian Paradise



Delta Gamma—Kinder Kollege



Fall House Dances



Sigma Alpha Epsilon — Violet Ball



Pi Phi Hideaway



Club Phi Delta Theta

Alpha Chi Omega — Golden Autumn





Spring House Dances

Beta Theta Pi — Mood Indigo



Sigma Alpha Epsilon—SAE Harold's Club



Alpha Phi—Mountain Dew



Baxter Hall—Wild Boar Inn



Chi Omega—White Carnation Ball

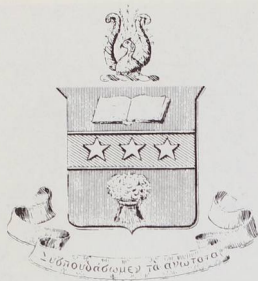

Alpha Chi Omega

Quiring, Sylvia
(Fall President)
Stambaugh, Ann
(Spring President)

SENIORS

Bolmeier, Gretchen
Dixon, Barbara
Hansen, Jan
Miller, Diane
Weeks, Nancy

JUNIORS

Barber, Joan
Boyd, Terry
Eastman, Alice
Evans, Kathy
Gilmore, Jan
Holcomb, Pat
Jenkins, Sherry

Larsen, Gail
Myers, Kay
Pearl, Sheri
Peterson, Claudia
Ray, Loretta
Scott, Midge

SOPHOMORES

Baker, Jeanette

Brown, Joanne
Dickerson, Sherry
Finzer, Marcia
Gray, Nancy
Hanna, Margaret
Parr, Carolyn



Dear Grandma,
 School this year has really been great! Our G.-
 P. A. went up and so we went down (to the cold
 basement, that is) to celebrate. We decided that
 our pledge class was wonderful, our house didn't
 slide any further into the Mill Stream, and none
 of us were kicked out of school. There has been
 one bad deal, though, and that is that our bicy-
 cle seats were always wet since we had to tear
 down the bicycle shed. The rest of the time this
 house was kind of like a resort with breakfast in
 bed and then there were those ever-increasing,
 ever-nearing, and ever-loving ducks! All in all,
 it's been a terrific year—the best yet!

Love,
 Prunella



Mrs. Mary Booth
 Housemother

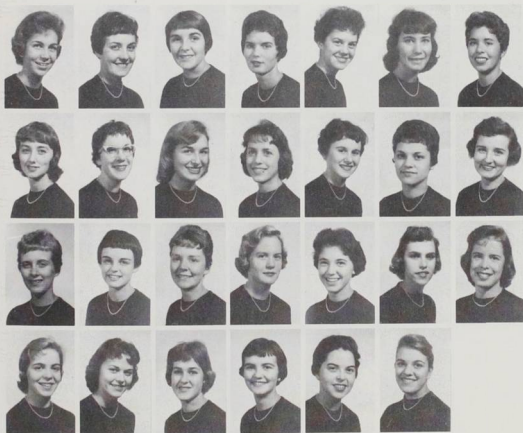

Parr, Judy
 Post, Penny
 Rogers, Della
 Ryer, Chris
 Scott, Bonnie
 Stebbings, Barrie
 Wagener, Terry

Welch, Judy
 Williams, Susie
 Wilson, Sue

FRESHMEN

Boden, Valerie
 Emerson, Gayle
 Forrest, Sharon
 Girod, Judy

Hibbard, Pauli
 Jones, Sue
 Ketchum, Jan
 Leverton, Ann
 Luna, Jane
 Macduff, Sue
 Ramey, Linda

Robinson, Judy
 Sawser, Valerie
 Stedman, Jan
 Steele, Sherrie
 Stewart, Nancy
 Whitelaw, Sue



Alpha Phi

Applegate, Ruth
(Fall President)
Johnson, Mary
(Spring President)

SENIORS

Conrad, Cynthia
Klock, Leta
Laird, Beth
Smith, Marilyn
Teague, Nancy

JUNIORS

Abele, Judy
Hodges, Dorothy
McNary, Jo

Roesch, Ann
Walker, Sally

SOPHOMORES

Babington, Mally

Dornell, Jan
Gustafson, Brenda
Hunnell, Andrea
Krebs, Linda
Laurila, Joan

McCready, Pat
Martin, Patti
Mercer, Alice



Fall '59 began on a hilarious note with the attempted kidnaping of Homecoming Hostess, Jo McNary by an able bodied group of Lewis and Clark cowards. When we weren't busy draining our flooded basement, we indulged in multitudinous activities such as: exercise sessions in the living room (after hours), hunting for contact lenses in various debris, and calling the Fire Department to investigate strange spirals of sinister smelling smoke at the Annex.

Our date dinner, Christmas Open House, Pledge Fun Nite, Housemother's Tea and House dances were howling successes. As a matter of fact our scholarship chairman howled for a week. C'est la vie!



Mrs. Garnet Wilber
Housemother



Mills, Judy
Rovelli, Sue
Sparks, Marilyn
Thomas, Jan
Williams, Betty

FRESHMEN

Boulden, Celia
Drummond, Ellen

du Chesne, Sue
Higginbotham, Lynn
Hoelschen, Judie
Keller, Sherry
Mansfield, Dither
Moyer, Margo

Mushet, Molly
Pond, Vicki
Rezos, Marcia
Rhorer, Judy
Schultze, Katie

Scott, Lynn
Skidmore, Pat
Stauffer, Reece



Chi Omega

Beggs, Jan
(Fall President)
Dockstader, Harriet
(Spring President)

SENIORS

Coleman, Lynne
Dedrick, Jane
Grigsby, Sheila
Horton, Audrey
Loennig, Mary

JUNIORS

Brokes, Langley
Gray, Debbie

SOPHOMORES

Carlson, Ellie
Causbie, Cathy
Donelly, Vivian
Farley, Fran

Filer, Nancy
Kuhn, Donna
Melendy, Prudy
Morast, Kaye
Redo, Verrill

Rice, Betty Ann



The theme "Primitiva" set the African scene for an exotic fun-filled evening at the fall house dance. The social calendar was full as it extended into the second semester with the house's annual Owl Hoot when the house girls took the pledges to parts unknown! The spring brought happy as well as sentimental planning for the White Carnation Ball given in honor of the seniors. The year ended on a happy note with a casual "sweatshirt date party" in the great out of doors.



Mrs. Cora Rathbun
Housemother



Smith, Karen
Stanberry, Rosemary
Wilkinson, Lee

FRESHMAN

Adkisson, LeRae
Beatty, Kathy
Butler, Claudia
Butler, Sherrill

Conrad, Marda
Edwards, Lynn
Esary, Lynn
Farrow, Charlene
Gillard, Shirley
Grimm, Dixie

Heringer, Joyce
Landrith, Evelyn
March, Alexandria
Pflugmacher, Elaine
Sears, Molly

Thielemann, Joan
Woodruff, Ann



Delta Gamma

Robison, Jan
(Fall President)
Humphrey, Matcia
(Spring President)

SENIORS

Edmundson, Mildred
Fields, Ann
Griffis, Joan
King, Eugenia
Pritchard, Jean
Sandine, Gail

Trueblood, Sue
Warren, Jo

JUNIORS

Barker, Sammie
Gannon, Jo
Haffer, Marcia
Henninger, Karen
Madsen, Karen
Royer, Barbara

Sanford, Jean
Taylor, Judy

SOPHOMORES

Brown, Diane
Chanda, Chary
Cowan, Peggy
Dawson, Diana
Elliott, Judy
Hardy, Janeen

Henken, Barbara
Hicks, Judy
Hillman, Karen
Horn, Donna
Keats, Virginia
Koch, Marianna



Log of H.M.S. Delta G.
June, 1960

Anchors aweigh, D.G., we're setting sail . . . As the H.M.S. Delta G adds a final touch of polish to the anchors, getting ship shape for a summer of smooth sailing, the Hannah crew takes a last look back at a few of the fun times in port. The highlight of the year was the fall house dance, held in Mountain View School, on Popcorn Hill. What a regression romp that was! D.G.'s did their part in helping the new "spontaneous function" plans get off to a good start with several root beer and popcorn gatherings. Our twenty new deck hands are wonderful—really did their part. The entire crew added a few new sparks to the D.'G. spirit at the retreat at Silver Falls. Spring brought flowers and other land-lubber things such as pins and engagement rings. Even though we are losing some valuable crew members to Dan Cupid, we did keep the scholarship trophy for the thirteenth consecutive semester.

And so the H.M.S. Delta G. is off, soon to return with her Happy Hannah Crew ready to return for another great year at Williamette.



Mrs. Pearl Ramaker
Housemother



Leiseth, Barbara
Matson, Linda
Petrie, Anne
Powell, Marcene
Prouty, Priscilla
Ratcliff, Laurel
Sagehorn, Jane
Schurr, Christine

Stanley, Suellen
Van Loben Sels, Lois
Zeschin, Pat
FRESHMEN
Benson, Joan
Bliss, Carol
Bowe, Sally
Currey, Carol
Douglas, Joan

Durham, Gail
Edwards, Linda
Hamilton, Alice
Huntley, Roxine
Johnson, Nancy
Levin, Barbara
Lieske, Jean
Lyons, Elaine

Lynn, Elizabeth
Martin, Anne
Miller, Diana
Sanders, Joanne
Taylor, Joan
Wyatt, Beth



Pi Beta Phi

Stephenson, Rosemary

(Fall President)
Drier, Karen
(Spring President)

SENIORS

Goodrich, Gretchen
McGilvra, Joanne
McMinimee, Carol
Manker, Dot
Olsen, Judy
Owens, Mary

Peterson, Sonja
Pfaff, Barbara
Rose, Mary Ella
Thornton, Lee

JUNIORS

Buckinger, Elaine
Giberson, Bobbie
Hoffman, Peggy
Julian, Bea

Kettenring, Karen
Mitzel, Patty
Teufel, Judy

SOPHOMORES

Adams, Nancy
Allen, Deni
Brown, Becky
Dugdale, Bonnie

Dumas, Linda
Dumond, Jane
Hauke, Marion
Hostetler, Linda



In 1867 the Pi Phi's joined William Tell, Dan Cupid, the Indians, and the shirtmakers as bearers of the arrow. Since it struck Wilamette, it has pierced male hearts, shot its way into campus activities, plunged into projects, and has now taken deadly aim at the bright white street light near the front porch. You're apt to catch a Pi Phi racing to class on her trusty bike, daydreaming 'neath the pink tree in her front yard, hitting the books in the library — left side, playing a good game of bridge in the solarium, or scouting for the missing scissors, which promise a pinning serenade. She lives in a big white house, loves spring and lots of company, and will welcome you with a smile if you should happen to stop by.



Mrs. Winifred Smith
Housemother



Keech, Sue
Manwaring, Cookie
Parrett, Ruth
Ruby, Marcia
Shaughnessy, Vicki
Sherwood, Jean
Smith, Judy
Smullin, Suzanne

Vulgas, Penny
Walton, Gail
Webster, Linda

FRESHMEN

Beecher, Helen
Cline, Sandy
Cook, Judy
Davis, Joy
Evans, Trish

Gay, Joann
Gillespie, Merle
Hansen, Kris
Holm, Lucy
Keyser, Liz
Lewis, Sue
Ray, Thelma

Simonsen, Linda
Stageberg, Sandy
Triplett, Judy
Wright, Mary Ann
Yaple, Jane

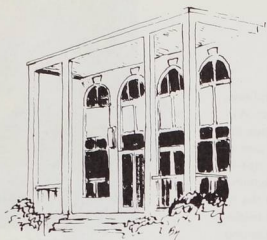

Doney Hall

Linforth, Lynn
(Fall President)
West, Tee
(Spring President)

JUNIORS

Leitch, Nancy
Moore, Betty
Nash, Nancy



Stevens, Geranna

SOPHOMORES

Amlin, Jeanne
Litscher, Gloria
Takeuchi, Sylvia



Verscheuren, Dorothy

FRESHMEN

Bean, Suzette
Bogucki, Diane



Immediately following Dean Ewalt's annual search for a head baby-sitter for the Doney Hall tyrants, the social season at said address was in full swing with Mrs. Margaret McCutcheon in that position and Lynn Linforth as fall house president. With the exception of our fall house dance, Nero's Nest, our Christmas tea and open house, we won nothing, were congratulated for nothing, and participated in nothing. Ironically, climaxing the winter season, the only Doney resident to snag a husband was Housemother McCutcheon.

Dean Ewalt promptly phoned the Wee Tot Babysitting Service, and with Miss Lois Latimer safely installed as housemother and Tee West as spring house president, we began a second semester full of whirlwind activities—the dust storm type. Having spent the semester going in circles, we fittingly called our spring dance Carousel. To counteract our fall activity record, we became socially aware and copped the coveted trophies for the Most Easy to Sneak Out of Living Organization and outstanding work on the Open-Door Policy.



Mrs. Margaret McCutcheon
Housemother



Gillard, Shirley
Hawes, Ann
James, Kathy
Kirk, Letitia
Miller, Joetta

Nichols, Jane
Richards, Jeanne
Ridley, Darlene
Steinberg, Carol

Stone, Karen
Woodward, Donna

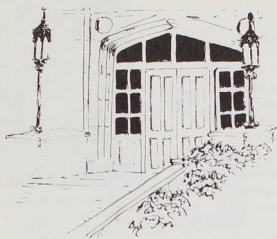

Lausanne Hall

Arai, Annabel
(Fall President)
Celley, Margie
(Spring President)

SENIORS

Mitter, Pat

JUNIORS

Dickson, Diane
Pipal, Vauna

SOPHOMORES

Blanchard, Betsy
Dyer, Sara

Erwin, Marsha
Ferguson, Georgia
Franz, Chris
Gwynn, Carol
Jackman, Barbara
Langley, Donna

Miettunen, Judy
Nelson, Larsonna
Savage, Jean
Shelby, Barbara
Starr, Judy

Stephens, Betty
Young, Norma

FRESHMEN

Bowers, Susan
Boyer, Pauline



Last year
After confused Freshmen became oriented
Unusual things began to happen.
Stolen doors, lost animals, guinea pigs, snowballs, fire trucks,
And the more common "weekends", fire drills, dances, and
 serenades kept the dorm hopping with excitement.
Never was there a dull moment all year!
None will forget the numerous rules, the demerits, the house-
 mother, or the fun.
Eternal adventure in good old Lausanne!



Mrs. Ella Watson
 Housemother



Bullock, Shirley
 Hall, Brenda
 Hassman, Melvia
 Houston, Karen
 Johns, Kathy
 McCullough, Sue
 McMath, Ruth

Meissner, Millie
 Mikkelsen, Marjorie
 Minshall, Marcia
 Mock, Sharon
 Moran, Virginia
 Neal, Linda

Raceley, Kathy
 Rasmussen, Karen
 Schubert, Sylvia
 Spencer, Joan
 Stevenson, Jean

Stewart, Janet
 Tacker, Joanne
 Wang, Kathy
 Wright, Bonnie



Beta Theta Pi

Walker, Ron
(President)

SENIORS

Beaton, Rusty
Bergstrom, John
Cook, Ted
Denham, Dale
Gerbing, Ron
Grossenbacher, Ed
Karmos, Joe

Kauffman, John
Litchfield, Ralph
Pallthorp, Keith
Sterling, Larry
Teppala, Mark
Tiller, Laurel

JUNIORS

Allen, Jim
Billman, Dwight

Dearborn, Dorr
Donnell, Jim
Forcum, Dick
Hjelt, Jack
Hutchinson, Neil
McGilvra, Paul
Meeker, Tony

Midlam, Kevin
Mortensen, Dale
Myers, Mike
Paulson, Bill
Peterson, Gary

Rehfuss, Dave
Rounds, Gordon
Spence, Skip
Weisel, Pete



The keynote for this year in "woogland" was efficiency. Mike Myers won the year's scholastic efficiency award with his yard-long eversharp which need be refilled only once every four months. However, we have been unable to present Mike with the award since he emerges from his room only for short periods every four months.

Outstanding genius was demonstrated by Hugh Stites by his efficient construction of a makeshift staircase from the first to the second floor of the house, rendering possible our split-level fall house dance.

Our efficiency in reducing the time required for intra-mural sports was monumental. But our lust for efficiency reached its peak of expression in the reduction of the weekly scholarship trophy services from thirty minutes to fifteen minutes.

Scholarship chairman, Ron Gerbing, spearheaded our drive for efficiency — barricading rooms, hiding clothes, puncturing tires, and in general discouraging the brothers from leaving the house for dates or other nonsense. Ron's most brilliant policy was the removal of vacuum tubes to suppress television viewing and hi-fi listening. At the close of finals week we playfully burned Ron in Effigy, a small town eight miles east of Salem.



Mrs. Hester Payne
Housemother

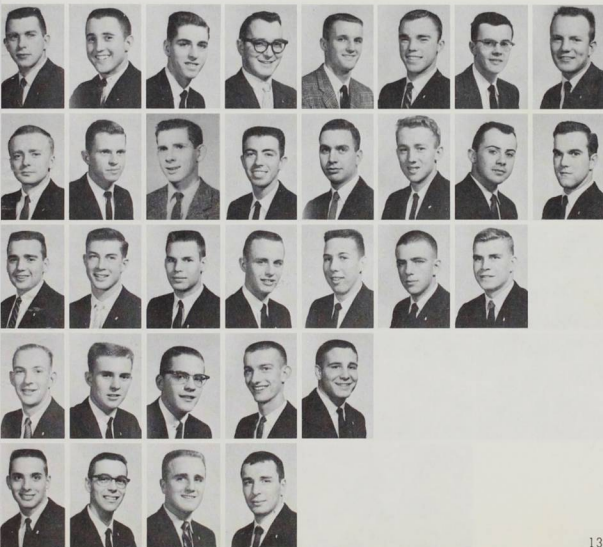

Young, Paul
SOPHOMORES
Barton, Dick
Bjur, Dick
Brown, Lyle
Coolidge, Harry
Chidester, Bill
Foster, Mike
Kirkpatrick, Pat

Schussler, Don
Seeger, Bob
Sites, Frank
Stites, Hugh
Walker, Mike

FRESHMEN
Abele, John
Beaton, Dave
Binford, John

Bush, Bill
Clifford, George
Dunham, Tom
Farra, Mike
Hathaway, Skip
Hemenway, Bill
Litchfield, Rich

Lockman, Jan
Lord, Dick
Mansavage, Gary
McLarney, Pat
Maust, Dexter

Ray, Ron
Steiner, Jon
Stewart, Wes
Weinstein, Mike



Phi Delta Theta

Campbell, Tim
(Fall President)
Sweeney, John
(Spring President)

SENIORS

Baird, Truman
Caylor, Tom
Frederick, John
Graydon, Mike
Hisel, Louis
Hussey, Cliff

Lewis, Jim
Lynn, Larry
McLin, Wendell
Rasmussen, Jack
Sisson, Hall
Trelstad, John

JUNIORS

Berglund, Steve
Bergmann, Floyd

Busch, Jim
Butler, Jay
Chaplin, Roy
Durham, Glen
Elliot, Tom
Foxley, Ted
Gaviola, Fidel
Graham, Bill

Knappe, Ed
Krebs, Dick
Milnes, Greg
Ormsbee, Orrin
Richter, Bill
Robinson, Jim
Rollins, Earl
Spoonemore, Jerry

Stenzel, Pete
Thompson, Larry
Thornton, Ed
Wilfert, Buz

SOPHOMORES

Burres, Keith
Campbell, Dick



Oregon Gamma chapter of Phi Delta Theta had an extraordinary year of activity on the Willamette campus. The most publicized event was the annual pledge sneak, which proved more burdensome than expected to unaware members and administration alike.

Dante's Inferno was the theme of our fall semester house dance, and contrary to some beliefs, this title was not intended to mimic the atmosphere the administration sets on this campus. All who attended had an excellent time.

Instead of the annual Christmas party given by our mother's club we were surprised by a gala Valentine's Day party which was received very enthusiastically. Other spring activities included Project Day, Alumni Banquet, the beach trip and the informal house dance.

This summer a number of Phis are planning to motor to Houston, Texas, to attend the national fraternity convention. We are only hoping that we beat President Smith there.



Mrs. Neil McElhinny
Housemother



Cooper, John
Estcourt, Mike
Gibson, Jim
Grabinski, Roger
Hall, Stuart
Ihrig, Tom
Moser, Ned
Nagel, Kevin

Richey, Paul
Sather, Stan
Scoggins, Dick
Skelton, John
Stevens, Al
Tullius, Joe
Wayland, Rich

FRESHMEN

Adams, Dick
Babicky, Dave
Berglund, Dave
Brown, Ron
Burnett, Jiggs
Douglas, George
Frank, Denny
Gentzkow, Doug
Gribble, Doug

Hartman, Bill
Hartman, Bob
Hines, Tom
Hughes, Jim
Ihlenburg, Fred
Jones, Brian
Lucas, John
Mackendon, Mike
Morton, Joe
O'hair, Jim
Prather, Dick
Sticka, Dale
Taggart, Max
Younger, Ron



Sigma Alpha Epsilon

Miller, Matt
(Fall President)
Laughlin, John
(Spring President)

GRADUATES

Anderson, Earl
White, Dick

SENIORS

Brentlinger, Jim
Fairbanks, Bill
Fowler, Fred
Galbraith, John

Girard, Al
Johnson, Ron
Kelley, Larry
Kelly, Mike
Nelson, Howard
Roy, Bob
Smoyer, Elvin
Stephen, Ross

White, Gerry

JUNIORS

Chandler, Ellison
Daniel, Dale
Darby, Jerry
Davis, Norm
Fritts, Bill
Hollen, Gary
Johnson, Bing

McBride, Gary
Olson, Eldon
Penater, Bob
Senner, Wayne
Welch, Pete
Zehntbauer, Man

SOPHOMORES

Burrow, Bob

Darby, Chuck
Fax, Nick
Fiske, Tom
Gilchrist, Dennis
Haugeberg, Dave
Heryford, Bob



The men of Sigma Alpha Epsilon would like to dedicate this page to the Administration of Willamette — without it we might have had more fun than ever before. Oregon Gamma of Sigma Alpha Epsilon started its eleventh year at Willamette with the usual con game and eventually found itself with thirty-one of the best pledges available. This in itself speaks for the high quality of lines handed out by the brothers this year in their endeavors toward better extra-curricular activities.

The most memorable event of the year was the crowning of the third Queen of Violets, Miss Elizabeth Keyser, at the annual Violet Ball. Capturing the most beautiful girls of Willamette's campus at the Kidnap Dinner was the start of a process which led us to our Queen. We would all like to kidnap girls every weekend, but the Dean of Students frowns on this sort of activity.



Mrs. Ida Wooton
Housemother



Keuss, Jeff
McAulay, Sid
Marley, Dave
Shuchat, Terry
Stoddard, Chuck
Williams, Ron
Wood, Chris

FRESHMEN
Bush, Chuck

Buxten, Weldon
Cummins, Elliott
Dorsch, Tony
Ebner, Pete
Echlin, Delos
Evans, Parke
Hamilton, Dave
Humphrey, Gordon

Hunter, Howard
Jackson, Todd
Jones, Ken
Kerwin, Brad
Laetsch, Rick
Laughlin, Mike
Leonard, Bill
Livingston, Mike

Merrill, Max
Mitchell, Pat
Morrison, Boone
Noel, Grant
Palacios, Miguel
Plaisted, John
Potter, Ted

Robertson, Dave
Robinson, Gary
Stephen, Phil
Topping, Greg
Welch, Ron
Yungen, Walt



Sigma Chi

Jelders, John
(President)

SENIORS

Christensen, Keith
Duncan, Furr
Neu, Don
Schulze, Del
Weston, Tom
Winner, Gerry
JUNIORS
Anderson, Doug

Auvinen, Jerry
Cheeld, Chuck
Elliot, Chuck
Hellenthal, Bob
James, Jim
McDowell, Pete
Manning, Pete

Moore, Bill
Snyder, Andy
Thurber, Lee
Toomey, Dennis

SOPHOMORES

Adams, Bill
Blouin, Ray

Cammarano, Dave
Gooding, Ted
Green, Lyle
Hemingway, Tom
Hicks, Prent

Hisel, Bob
Honerlah, Ray
Kremer, Pete



Delta Zeta chapter of Sigma Chi was preceded on the Willamette campus by a local, Sigma Tau. Sigma Chi has grown to over 155 chapters throughout the U. S. since its founding in 1855.

A very active fall was highlighted by the selection of our Sweetheart and her court at the annual Sweetheart dance, a Christmas tree serenade, firesides and a province conference in Portland with the chapters of Sigma Chi in the Northwest.

Spring weather picnics, house dances and open houses were always welcome activities.



Mrs. Rachel McWilliams
Housemother



Litchfield, Jim
Luchini, Al
Murdock, Steve
Thom, Phil
Warden, Gary
FRESHMEN
Baker, John
Campbell, Larry
Chambreau, Jon

Downs, Glen
Elder, Bob
Evans, Charlie
Fahlen, Ted
Farr, Sam
Frank, Jeff
Good, Tony

Hakala, Bob
Hattenhauer, Mark
Higginbotham, Dick
Kliks, Barney
Knudsen, Pete
Lowenberg, Larry

Moore, Bill
Newby, Jeff
Nopp, Gary
Postlewait, Tom
Rogers, John

Simon, Doug
Williams, Holt
Woodle, Bob



ASSOCIATED MEN

Garvin, Claude
(Fall President)
DeBoer, Judd
(Spring President)

SENIORS

Bennett, Bob
Cannell, Tim
Donald, Robert
Fahey, Mike
Foster, Chuck
Halstead, Larry

Hobson, Larry
Hone, Stephen
Love, Gary
Mankinen, Carl
Randall, Bill
Saito, Jim
Stratton, Larry

JUNIORS

Briggs, Peter

Carmichael, Stephen
DeLepinasse, Paul
Dezsofi, Lazzlo
Gladwin, Wayne
Kitchener, Dave
McIntosh, Dave
Mason, Dean
Minor, Paul

Sanford, John
Schmidt, Larry
Tucker, Lyle
Tyack, Rick

SOPHOMORES

Chadney, Jim
Frick, Bill
Godwin, Larry
Hales, Lynn

Knupp, Bert
Moore, Marshall
Paulding, Steve
Roney, Ken
Saverude, Charles
Williams, Jim

FRESHMEN

Black, Bruce

Baxter and South Hall



First semester found members feeding certain Lausanne women a line. It was found communication could occur at all hours, if the batteries were connected. After some time a violent storm in the vicinity of Eaton Hall put Baxter Hall out of commission An early event in the year was a tea honoring our new Housemother. The Fall house dance, "Scarlet" was enjoyed by all, with the exception of a dozen paint-dipped worms which participated in the painting of the abstract wall-murals. . . . Our twelve-man chorus supplemented our regular serenades and also had the opportunity of presenting a special serenade to our winning candidate for Betty Coed When the Willamette Chimes ceased to function shortly before Christmas, Baxter Carillon appeared, keeping the campus entertained (?) in Christmas music Included in the various Spring semester activities was the house dance followed by the always-popular Beach trip.



Mrs. Pearl Emmel
Baxter Hall Housemother



Mrs. Esther Keller
South Hall Housemother

Burgess, Jason
Hakkinen, Fred
Harris, Renn
Jussila, Bob
Lane, Tom
Lutji, Robert
McPhetres, Steve
Potter, Mike

Reid, Dave
Robinson, Jim
Rose, Bruce
Russell, Lester
Rutkowski, Jeff
Whitney, Floyd

INDEPENDENT MEN
SOPHOMORES
Crow, Dave
Crooch, Dee

Green, Richard
Kreis, John
Root, John
Sasaki, Ed
Shupe, Bill
FRESHMEN
Allen, John
Beaver, Rollin
Cole, Ken

Giberson, Bill
Gregory, Gene
Johnson, Edwin
Jones, Bill
Lamberton, Kurt
LeCocq, Ed
Lutey, Bob
Paulsen, Dave

Rhodes, Gary
Strankman, Gary
Stevenson, Doug
Teague, Terry
Todd, Wesley
Verloop, Peter
VonWolf, Mike

Independent Town Students

SENIORS

Adams, Janice
Anderson, Joyce
Augee, Mike
Bewley, Darrell
Bong, William
Brown, Kenneth
Brown, William
Cornie, LeRoy

Elliot, Sue
Eyerly, Mike
Fuller, Al
Hodges, Don
Mason, Virgil
Myers, Jim
Porter, Julian
Shidler, Donnisse

Shumway, Dale
Van Natta, Fred
Van Natta, Mariel
Walters, Norm
Ward, Dave
Whelan, Pat

JUNIORS

Barney, Jerry
Bong, Ellen

Brenning, Warney
Buzzle, Bruce
Cheatham, James
Coffey, Dennis
Feitelson, Ira
Gallagher, John
Hinton, Raymond
Jeldon, Earl

Jones, Malcolm
Kangas, Kathryn
Leger, Norissa
Livie, John
Mahoney, Phil
Marsh, Gerry
Martin, Larry



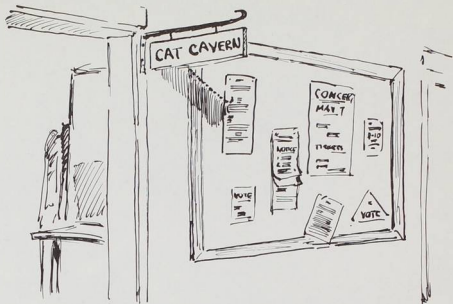

The bulletin board outside the Cat Cavern was used by the independent town students in order to keep abreast of campus activities.

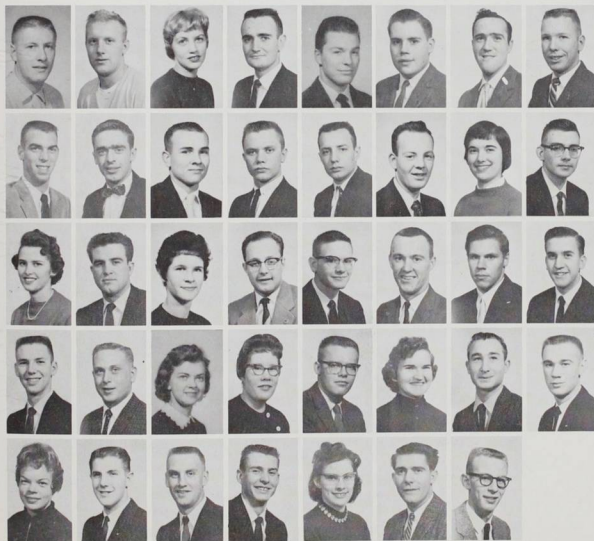

Moll, Marvin
Paquin, Larry
Peterson, Claudia
Seitz, James
Taylor, Steve
SOPHOMORES
Allen, Paul
Barley, Norman
Birrell, Bruce

Blinn, Jim
Bubak, Ray
Carlton, Robert
Courser, Robert
Foss, Joe
Frame, Gary
Griffith, Sue
Gwynn, Dennis

Hawes, Carol
Hawley, Jerry
Johnson, Sharon
Kersten, Clinton
Miller, Robert
Olson, Rod
Reed, Dave
Seely, Jim

Siewert, Chuck
Stensrud, Myron
Thompson, Terry
Wolf, Judy
Wollander, Jon
FRESHMEN

Anderson, Hannah
Countermine, John
Doughton, Jack

Gray, Pam
Koonce, Sam
Osmus, Ron
Redmond, Bill
Russell, Brenda
Schiewer, John
Whiteley, Mike



SENIORS





Adams, Janice, Musetta
Home Economics, BA
Salem, Oregon



Anderson, C. Joyce
Bach. of Music Education
Oregon City, Oregon



Applegate, Ruth Marie
Physical Education, BA
Woodburn, Oregon



Beaton, Chas. Russell
Economics, BA
Hood River, Oregon



Bennett, Robt. Charles
English, BA
Seattle, Washington



Bergstrom, John Ove
Chemistry, BA
Portland, Oregon



Boles, John Amos
Math.-Physics, BA
Salem, Oregon



Bolmeier, G. Elizabeth
History, BA
Vernonia, Oregon



Bong, William Lynn
Psychology, BA
Burlingame, California



Brentlinger, Jas. Lyn
Economics, BA
Myrtle Point, Oregon



Brister, Sharon Kay
Amer. Hist.-Govt. BA
Portland, Oregon



Brown, Kenneth John
History, BA
Aurora, Oregon

Campbell, Timothy Jos.
Chemistry, BA
Salem, Oregon



Cartwright, Carole A.
Psychology-Speech
and Drama, BA
Portland, Oregon



Chandos, Laurence Robt.
History, BA
Riverside, Illinois



Coleman, Lynne Mary
Biology, BA
Portland, Oregon



Cook, Ted Allen
Chemistry, BA
Grants Pass, Oregon



Cornie, William LeRoy
Economics, BA
Salem, Oregon



DeArmond, David G.
Economics, BA
Medford, Oregon



Dedrick, Elizabeth Jane
Political Science, BA
Longview, Washington



Denham, Dale Hugh
Mathematics-Physics, BA
Portland, Oregon



Dixon, Barbara Rich
Bachelor of Music
Tillamook, Oregon



Donald, Robert Tasker
Foreign Language, BA
Baker, Oregon

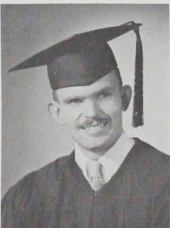

Edmundson, Mildred
Physics, BA
Hood River, Oregon



Edwards, Leslie Leonard
Mathematics, BA
Moro, Oregon

Elling, Kay Calvert
Biology, BA
Salem, Oregon

Elliott, Elizabeth Sue
Physical Education, BA
Salem, Oregon



Fairbanks, Wm., Zerfing,
jr.
Political Science, BA
Honolulu, Hawaii

Fields, Ann Mary
Biology, BA
Boise, Idaho

Foster, Chas. Robert
English, BA
Hood River, Oregon



Fowler, Frederick James
Mathematics, BA
Seattle, Washington

Fowler, Roy Stanley
Psychology, BA
Salem, Oregon

Fuller, Albert Chas., jr.
History, BA
Salem, Oregon



Galbraith, John Robt.
Economics, BA
Portland, Oregon

Gannaway, Emily J.
Bach. of Music Education
Salem, Oregon

Gardner, Donald Edw.
Economics, BA
Bend, Oregon

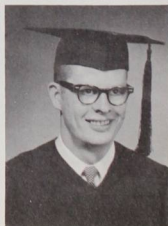

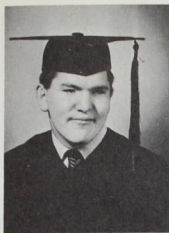

Garvin, Claude Lawayne
Sociology, BA
Portland, Oregon



Gerbing, Geo. Ronald
Psychology, BA
Chester, California



Girod, Alan Lloyd
Economics, BA
Stayton, Oregon



Goodrich, G. Grayce
History, BA
Bend, Oregon



Griffis, Joan Elizabeth
Speech and Drama, BA
Portland, Oregon



Grigsby, Sheila Marie
Psychology, BA
Gates, Oregon



Halstead, Larry Lyle
Biology, BS
Grants Pass, Oregon



Hansen, Janice Arlene
Psychology, BA
Portland, Oregon



Hinds, John Alvin
Psychology, BA
Dallas, Oregon



Hisel, Louis Walter
Economics, BA
Aurora, Oregon



Hobson, Lawrence W.
Psychology, BA
Gooding, Idaho



Hodges, Donald Ray
Biology, BA
Roswell, New Mexico

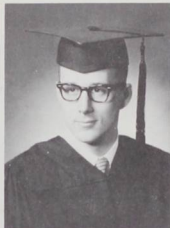
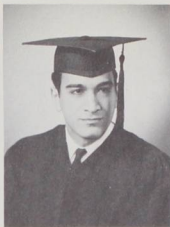
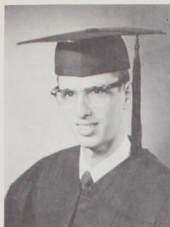

Hone, Stephen Allen
Economics, BA
San Francisco, Calif.

Karmos, Jos. Stephen
Mathematics, BA
Weiser, Idaho

Kent, Terry Wayne
Psychology, BA
Reno, Nevada

Horton, Audney Louisa
Biology, BA
Seward, Alaska

Kaufman, John Everett
Chemistry, BA
Newport, Oregon

King, Eugenia
History, BA
Walla Walla, Wash.

Hussey, Clifford Henry
Sociology, BA
Hilo, Hawaii

Kelley, John Edgar
Physics, BA
Salem, Oregon

Klock, Leta Ellen
Chemistry, BA
Newport, Oregon

Jelderks, John A., jr.
Psychology, BA
Salem, Oregon

Kelley, John Larry
Economics, BA
Salem, Oregon

Laughlin, John Donald
Mathematics, BA
Seattle, Washington

Lewis, Jas. Wilson
Economics, BA
Sublimity, Oregon

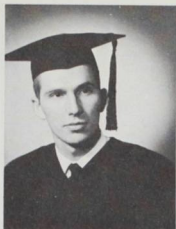

Litchfield, Ralph Verlin
Chemistry, BA
Newport, Oregon



Loennig, Mary Catherine
Home Economics, BA
Haines, Oregon



Lovre, Gary Arlen
Bach. of Music Education
Brooks, Oregon



McGilvra, Joanne Ruth
Economics, BA
Forest Grove, Oregon



McLin, Wendell Harvey
Biology, BS
Klamath Falls, Oregon



McMinimee, Carolyn L.
Soc.Sci.-Journalism, BA
Tillamook, Oregon



Mangels, Myrna Rae
Biology, BA
Portland, Oregon



Manker, Dorothy Diane
Foreign Language, BA
Santa Rosa, California



Mankinen, Carl Bell
Biology, BS
Talihana, Oklahoma



Miller, Diane Elizabeth
Psychology, BA
Salem, Oregon



Miller, Geo. Matthew
History, BA
Redmond, Oregon



Mitter, Patricia Moran
Psychology, BA
San Francisco, Calif.

Mitzel, Patricia Ann
Psychology-Foreign
Language, BA
Portland, Oregon

Myers, James Rae
Psychology, BA
Cheshire, Oregon

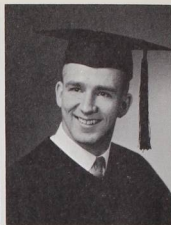

Nelson, Howard C.
Soc. Sci.-Journalism, BA
Weiser, Idaho

Neu, Donald R.
Physical Education, BA
Lodi, California

Olsen, Judith Carol
Soc. Sci.-Journalism, BA
Astoria, Oregon



Owens, Mary Sylvia
Sociology, BA
Boise, Idaho

Pailthorp, Keith Garland
Physics, BA
Milwaukie, Oregon

Peterson, Sonja Louise
Bachelor of Music
Medford, Oregon



Pfaff, Barbara Jean
Psychology-Soc., BA
Portland, Oregon

Poorman, John Arthur
Economics, BA
Salem, Oregon

Pritchard, Jean Carolyn
English, BA
Walnut Creek, Calif.





Quiring, Sylvia Lee
Psychology, BA
Hermiston, Oregon



Randall, Wm. John
Chemistry, BA
Cottage Grove, Oregon



Rasmussen, John LeRoy
Economics, BA
Aurora, Oregon



Robison, Janet
Psychology, BA
Springfield, Oregon



Rose, Mary Ella
Sociology, BA
Burlingame, California



Saito, Carrie Hideko
Sociology, BA
Portland, Oregon



Saito, Jeremy
Physics, BA
Portland, Oregon



Sandine, Gayle Marie
Speech and Drama, BA
Coos Bay, Oregon

Shumway, Elwyn Dale
Economics, BA
Prineville, Oregon

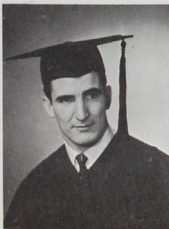

Smith, Robt. Wesley
Psychology, BA
Salem, Oregon

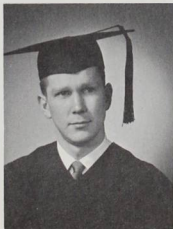

Smoyer, Elvin Guames
Psychology, BA
Zamboanga City,
Phillippines



Stephen, Ross Gordon
Speech and Drama, BA
Bend, Oregon

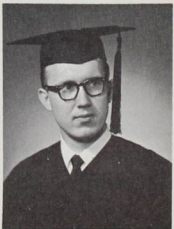



Stephenson, Rosemary
Soc. Sci., Journalism, BA
Salem, Oregon



Sterling, Larry Lynn
Psychology, BA
Woodburn, Oregon



Stratton, Larry David
Sociology, BA
The Dalles, Oregon



Sweeney, John Robert
Mathematics, BA
Los Altos, Calif.



Teague, Nancy Ann
Foreign Language, BA
Salem, Oregon



Teppola, Mark William
History, BA
Portland, Oregon



Tiller, Laurel Lee
Political Science, BA
Morton, Washington



Trelstad, John Bertram
Mathematics, BA
Salem, Oregon



Trueblood, Susan C.
Art, BA
Salem, Oregon



Turner, Lowell Lee, jr.
Economics, BA
Heppner, Oregon



VanNatta, Fred. Wm.
Political Science, BA
Rainier, Oregon



VanNatta, Mariel Dawn
Sociology, BA
Salem, Oregon

Walker, Ronald Erwin
Chemistry, BA
Vancouver, Wash.



Wall, William Frank
Sociology, BA
Salem, Oregon



Wallis, Douglas Dean
Mathematics, BA
Silverton, Oregon

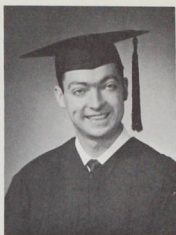

Ward, David Bengé
Mathematics, BA
Portland, Oregon



Warner, James Harvey
Bachelor of Music
Portland, Oregon



Warren, Joanne Marg.
Art, BA
Vancouver, Wash.



Weber, Arta Lee
Art, BA
Chehalis, Wash.



Weber, ReNaye Carol
Sociology, BA
Sweet Home, Oregon



Weeks, Nancy Alice
Bach. of Music Education
Salem, Oregon



Whelan, Patricia Anne
Bachelor of Music
Salem, Oregon



White, Gerralld Gordon
Economics, BA
Ione, Oregon

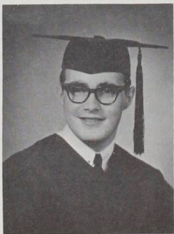

Whitmire, Jimmie Joe
Economics, BA
Salem, Oregon

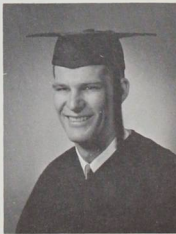

Adieu '60

President SMITH spoke at the mid-year graduation ceremonies which were held in the Fine Arts Auditorium.



Once again Caps and Gowns were donned by a graduating class; this time the class of 1960. Pictured (from left to right) are MYRNA MANGELS, Mrs. ENID RONDEAU, BILL BONG and JOYCE ANDERSON.



For the fourth and final time the class of 1960 prepared to enter Freshmen Glee; however, this was only after "G. Herb" BEATON had persuaded the class that tradition required their participation. Thus after a week of diligent practice on "Celestial Rhapsody," the seniors concentrated on more important matters, namely cut-ups. Presenting "adieu to you Willamette," to the tune of "The Old Historic Temple," the class of '60 vowed to "attend all parties thrown by Smilin' Charlie Paeth." Then their "moon" promptly rose over the horizon, and landed in third place, again, after having taken the banner as freshmen.



Sunday June 5, 1960, marked the end of another four year college span, as the class of '60 marched to the stage to receive their degrees from President Smith.



Degrees in hand, graduates filed off the stage and returned to their seats for the recessional.

Seniors Not Pictured:

Anson, Orlin Reed
Economics, BA
Oregon City, Oregon

Douglass, Robert Bruce
Economics, BA
Salem, Oregon

Jack, Allen Robert
Economics, BA
West Linn, Oregon

Neiman, Margaret
Foreign Language, BA
Salem, Oregon

Smith, Francis Worthington
Economics, BA
Salem, Oregon

Augee, Michael Lane
Biology, BS
Portland, Oregon

Duncan, Furr Moford, jr.
Mathematics-Physics, BA
Tucson, Arizona

Johnson, Ronald Peter
History, BA
Salem, Oregon

Oakes, Carol Elaine
Bachelor of Music Education
Sparta, Tennessee

Stroebe, John Howard
Psychology, BA
Mt. Vernon, Washington

Brown, William Jerald
Economics, BA
Portland, Oregon

Feller, Wayne Edward
Chemistry, BA
Salem, Oregon

Lantz, Robert Paul
Bachelor of Music Education
Salem, Oregon

Oakes, Robert Cummings
Bachelor of Music Education
Sparta, Tennessee

Taplin, Glen William
History, BA
Fairmont, Minnesota

Caylor, Thomas Onkalo
Economics, BA
San Francisco, California

Grossenbacher, Edward Allen
Chemistry, BA
Milwaukie, Oregon

Marsh, Marlin Vance
Chemistry, BA
Warren, Oregon

Saul, Charles Dudley III
Chemistry, BA
Portland, Oregon

Weston, Thomas Louis
Mathematics, BA
Beaverton, Oregon

Conrad, Cynthia Lea
Psychology, BA
Salem, Oregon

Huggins, Edward Norton
English, BA
San Francisco, California

Moore, Harry James
Mathematics, BA
Portland, Oregon

Shidler, Donnise Ellen
History, BA
Salem, Oregon

Winner, Gerry Kenneth
Mathematics-Physics, BA
Olympia, Washington



CLUBS AND HONORARIES

Mortar Board

One of the greatest honors possible for any senior woman student on the Willamette campus is to be selected to membership in Mortar Board. This senior honorary requires a four-year grade point average of 3.0. The coed's activities on campus are also a deciding factor.



ANN FIELDS, SYLVIA QUIRING, and JANE DEDRICK talk with WILLIE SNOW ETHRIDGE at a tea given in her honor.



Girls of Mortar Board and members gather for a seminar discussion. (left to right) Miss UDRIS, DR. MORANGE, DEAN EWALT, DR. LUTHER, MARY OWENS, Mrs. GRAVATT, and DR. BAKER. (front row) JOANNE MCGILVRA, ANN FIELDS, SONJA PETERSON, and JAN ROBISON.

Omicron Delta Kappa

Omicron Delta Kappa is an organization on campus comprised of junior and senior men who have shown outstanding participation in campus activities. It is their goal to inspire other men at Willamette to take an interest in local and campus activities. Several members of the faculty are included in the membership.

Beaton, Rusty
Bennett, Bob
Chapin, Roy



Daniel, Dale
Dearborn, Dorr
Foster, Chuck
Karmos, Joe



Litchfield, Ralph
Mortensen, Dale
Myers, Mike
Nelson, Howard



Randall, Bill
Richter, Bill
Tiller, Laurel
Welch, Pete





Adams, Bill
Barton, Dick
Blouin, Ray

Sigma Alpha Chi

Hales, Lynn
Hall, Stu
Haugeberg, Dave
Nagel, Kevin



Sasaki, Ed
Stites, Hugh



In conjunction with Beta Alpha Gamma, Sigma Alpha Chi is the honorary for sophomore men on campus. The men of "SAC'S" must have shown outstanding service to the school and have also maintained a high scholastic average to be eligible for membership. These men work with the "BAG'S" at elections and also do other service for the school.

Stevens, Al
Thorn, Phil
Williams, Ron



Beta Alpha Gamma



Beta Alpha Gamma is the sophomore women's honorary on the Willamette campus. Each year a select number of women, chosen on the basis of scholarship and participation in campus activities, are invited to join the organization. Beta Alpha Gamma members, more commonly known as "BAG'S", may be seen helping with elections, the annual Ugly Man contest, and taking role at chapel.

(left to right—back row) LAUREL RATCLIFF, PENNY POST, VIRGINIA KEATS, MRS. WILLIAMS, MARIAN HAUKE, JEAN SHERWOOD, and SYLVIA TAKEUCHI. (front row) JUDY SMITH, ANNE PETRIE, PAT AVERY, FRAN FARLEY, and MARILYN SPARKS.

Alpha Lambda Delta is the national freshman women's honorary on campus. Its membership included those coeds who obtain a grade point average of 3.5 and above during their freshman year. The members render service to the school through such activities as taking role at convocation and chapel and generally promoting high scholarship.

Alpha Lambda Delta

Arai, Annabel
Celley, Margie
Dawson, Diana
Dugdale, Bonnie



Elliott, Judy
Ferguson, Georgia
Hauke, Marian
Hicks, Judy
Keats, Ginger
Koch, Marianna
McPartland, Barbara
Melendy, Prudy



Miettunen, Judy
Monte, Michelle
Morast, Kaye
Nelson, Larsanna
Parr, Judy
Post, Penny
Prouty, Pris
Ratcliff, Laurel



Revelli, Sue
Ruby, Marcia
Savage, Jean
Scott, Bonnie
Smith, Judy
Sparks, Marilyn
Stanley, Suellen
Zeschin, Pat



Allen, Paul
Barton, Dick



Phi Eta Sigma

Birrell, Bruce
Blouin, Ray
Chi, Don
Fax, Nick
Fiske, Tom
Honerlah, Ray



Sasaki, Ed



Saverude, Charles
Seeger, Bob
Thom, Phil



Working in conjunction with Alpha Lambda Delta is Phi Eta Sigma, freshman men's honorary. Like its sister club, the men of Phi Eta Sigma must have a grade point average of 3.5 and above to be eligible for membership. The organization ushers at chapel and other events on campus. They also provide an incentive to freshman men to maintain a good scholastic record in their college work.



Derthick, Dr. Charles
Kaestner, Dr. Noel
Yocom, Richard

Encouraging high scholarship and a greater interest in the field and science of psychology is the year-around objective of Psi Chi, Willamette's national honorary for psychology majors.

Psi Chi



Cartwright, Carol
Cheatham, James
Conrad, Cynthia
Drier, Karen



Gerbing, Ronald
Hansen, Jan
Hobson, Larry
Humphrey, Marcia
Karmos, Joe
Madsen, Karen



Martin, Larry
Mitzel, Patty
Pfaff, Bobs
Quiring, Sylvia
Robison, Jan
Sterling, Larry



BERGSTROM, JOHN, **October**; WALKER, RON, **November**; BEATON, RUSTY, **December**; FOSTER, CHUCK, **January**; JELDERKS, JOHN, **February**.



BENNETT, BOB, **March**



CAMPBELL, TIM, **April**



SWEENEY, JOHN, **May**

Rotarians

Each week the Rotary Club of Salem holds a luncheon meeting which is attended by Willamette's Rotarian of the Month. This senior is selected by the Student Council on the basis of his scholarship, leadership, activities on and off campus, and service to the University and community.



PUTNAM, MR. ROBERT

Theta Alpha Phi

Theta Alpha Phi, Willamette's national drama organization, honors those students of drama who have excelled in the field through their participation and work in school productions. Among their activities this year, were the presentation of several theatrical productions for the enjoyment of the student body.



BROOKS, LANGLEY
CARTWRIGHT, CAROL



DICKSON, DIANE; HONE, STEVE; STEPHEN, ROSS; STEVENS, AL; TILLER, LAUREL;
WYND, MARTHA.

Mu Phi Epsilon



The Willamette chapter of Mu Phi Epsilon is a member of the national women's music honorary (left to right) JUDY ELLIOTT, JOAN BARBER, PAT WHELAN, JO WARREN, BETH LAIRD, PAT HOLCOMB, GERANNA STEVENS, NANCY WEEKS, MILDRED EDMUNDSON, BARBARA JACKMAN, JUDY STARR, and JOYCE ANDERSON.

Phi Mu Alpha

Phi Mu Alpha is a men's fraternity that has as its central purpose the promotion of music in America. The main function of the year was the concert of American music in the spring in conjunction with Mu Phi Epsilon. Other activities included ushering at concerts, work toward fixing up the Music School basement, and helping at President Smith's home for the Daisy Lim Tchang memorial scholarship fund program. Phi Mu Alpha also helped sponsor the all-Music School beach trip in the spring and a get-acquainted party in the fall as well as various other chapter enterprises.



(left to right—row 1) GARY LOVRE, NORMAN WALTERS, GARY FRAME, RALPH LITCHFIELD, LARRY HOBSON, and GREG MILNES. (row 2) HERB BASTUSCHECK, JIM ROBINSON, PAUL MINOR, MIKE FAHEY, LYLE TUCKER, and MR. BRENNEN.

Student Education Association

Discussion sessions and lectures composed the greater part of the Student Education Association program this year. Speakers such as Dr. HESTER TURNER, who spoke on "The Legal Status of Teachers," helped association members understand the various facets of a career in teaching.



(left to right) DICK WHITE and JOYCE ANDERSON talked to DR. HESTER TURNER, who was speaking on the legal status of a teacher.

Anderson, Earl
Anderson, Joyce
Babington, Molly
Butler, Claudia
Cline, Sandy
Cook, Judy



Dickstader, Harriet
Ferguson, Georgia
Fields, Ann
Franz, Chris
Gillard, Shirley
Hawes, Carol



Karmas, Joe
Kaufman, John
Kirkpatrick, John
Kuhn, Donna Kay
Loennig, Mary
Joetta Miller



Neal, Linda
Pearl, Sherri
Pipal, Vauna
Pond, Vickie
Pritchard, Jean
Richards, Jeanne



Schiewer, John
Schubert, Sylvia
Steiner, Jon
Stephens, Betty
Trueblood, Sue



Warren, Jo
Weber, Artalee
White, Dick
Young, Norma





International Relations Club

Highlighting the International Relations Club's year was the annual Model United Nations Assembly this year held in Berkeley, California. Willamette sent nine delegates plus an advisor to the convention. Guest speakers, such as Dr. DEHNER, and panel discussions composed the programs for the school year.



Amlin, Jeannie
Barney, Jerry
Bowers, Sue
Bush, Chuck
Carlson, Eleanor
Causbie, Cathy
Dawson, Diana

deLespinasse, Paul
Dickson, Dianne
Dyer, Sara
Erwin, Marsha
Farley, Fran
Filer, Nancy
Giberson, Bobbie

Hales, Lynn
Hasmann, Melvia
Hisel, Louie
Kirk, Lilitia
Knappe, Ed
Kuhn, Donna Kay
Matson, Linda

Mikkelsen, Marjorie
Perry, Betsy
Racely, Kathy
Rezos, Marsha
Rice, Betty Ann
Richter, Bill

Russell, Lester
Sanford, John
Savage, Jean
Snyder, Andy
Stanbery, Rosemary

Takeuchi, Silvia
Todd, Wesley
Williams, Betty
Young, Norma

YWCA



The Y-Cabinet coordinates the policies and activities of the Campus Y, an organization which includes many Willamette coeds.

Kappa Delta Pi

Abele, Judy
Brown, Kenneth
Fields, Ann
Garvin, Claude



Goodrich, Gretchen
Karmos, Joe

Laird, Beth
Pipal, Vauna
Pritchard, Jean



Students with leadership, a high scholastic record, and an interest in education compose Kappa Delta Pi, a national educational service honorary. Regular meetings were held to discuss the education profession.

Taylor, Keith
Teague, Nancy
Tucker, Lyle
Warren, Jo





A.W.S.

The annual A.W.S. Dance, this year St. Valentine's Swing, was the setting for the announcement of Betty Coed and Joe College. The two, MAUREEN AVERY and JUDD DEBOER, were revealed in a background of white cupids and spraying fountains.

Betty Coed, MAUREEN AVERY; Joe College, JUDD DeBOER, and A. W. S. President, JUDY TEUFFEL.

Coeds of the Month



SYLVIA QUIRING
October



RUTH APPLEGATE
November



JANE DEDRICK
December



Intermission found several couples chatting as they waited for refreshments to be served.



JOANNE MCGILVRA, January, ANN FIELDS, February, MARY OWENS, March, JAN ROBISON, April, SONJA PETERSON, May.

Royal Order of the W

Besides giving the freshmen a bad time at the beginning of the year in "Kangaroo Court" the Letterman's Club sponsored the Varsity Ball



Allen, Jim
Alexander, Ted
Austin, Doug
Beaton, Rusty
Bennett, Bob
Burres, Keith
Butler, Stewart
Crooch, Dorvin



Daniel, Dale
Douglas, George
Durham, Glen
Fairbanks, Bill
Foxley, Ted
Frederick, John
Gaviola, Fidel
Grossenbacher, Ed



Hall, Stuart
Hartman, Bill
Hughes, Jim
Jelden, Earl
Karmos, Joe
Kent, Terry
Krebs, Dick
Kreis, John



Lewis, Jim
Litchfield, Jim
Lynn, Larry
Maust, Dexter
Miller, Larry
Nagel, Kevin
Pailthorp, Keith



Richter, Bill
Rounds, Gordon
Roy, Bob
Scoggin, Dick
Sisson, Hall
Spence, Skip



Weinstein, Mike
Welch, Pete
Weston, Tom
Wilfert, Buzz
Younger, Ron



Honeybears



The Honeybears were avid fans between dance routines which they performed at both football and basketball games.



(left to right) JUDY ROBINSON, SANDY STAGEBERG, KATHY JAMES, PAULIE HIBBARD, ANN MARTIN, JOANNE GAY, SALLY BOWE, JAN STEDMAN, LUCY HOLM, TRISH EVANS, MARLE GILLESPIE, LINDA SIMONSEN, and SUE JONES.



LYNN HALES and LOUIS HISEL greeted Governor Rockefeller during his visit on the Willamette campus.

Young Republicans

Besides having many important guest speakers, the Young Republicans helped with the Mock Democratic Convention in which the whole school participated. They were very active on and off campus and they also helped promote a better understanding of our government.



FRED VAN NATTA, SAMMIE BARKER, PAUL deLESPINASSE, MARIEL VAN NATTA, ROGER GRABINSKI, and DAVE KITCHENER stood by their guest, Mr. GUNNAR, Oregon Republican Party chairman, who debated with Mr. STRAUB, Oregon Democratic Party chairman.



Young Democrats

Young Democrats of Willamette University spent a busy year with various guest speakers and the Mock Democratic Convention. Members of this organization also attended a convention held in Portland.

WAYNE GLADWIN, JEAN SAVAGE, DALE MORTENSON, BARBARA GILDEA, GERRALD MARSH, and JO GANNON posed with MR. STRAUB, Oregon Democratic Party chairman, who took part in a debate with MR. GUNNAR, Oregon Republican Party chairman.



Rademaker, Dr. John
Blevin, Mark
Boguchi, Diane
Boulden, Celia
Bowers, Sue
Bryan, John
Butler, Sherrill
Cartwright, Carol

Causbie, Cathy
Chambers, Fred
Courser, Robert
Cox, Lawrence
Dyer, Sara
Gallagher, John
Gannon, Jo
Gildea, Barbara

Gladwin, Wayne
Haas, Harl
Hales, Lynn
Hasmann, Melvia
Houston, Karen
McBride, Gary
Marsh, Jane

Miettunen, Judy
Mortenson, Dale
Olson, Eldon
Olson, Rod
Rhorer, Judy
Saito, Carrie

Savage, Jean
Scoggins, Jim
Steiner, Jon
Stephen, Ross
Welch, Pete

Independent Women

The purpose of the Independent Women's Organization was to promote unity and co-operation among the unaffiliated women of Willamette. These girls also planned and coordinated various activities throughout the year, such as exchange dinners and open houses.



These Willamette University coeds were pictured following their inspection of the new independent women's dormitory. They were: (front row, left to right) KAREN GARDNER, ROSEMARY DOOLEN, JO TACKER, NORMA YOUNG, MARSHA ERWIN, SYLVIA SCHUBERT, MARGIE CELLEY, KAREN HOUSTON, BETSY BLANCHARD, BARBARA SHELBY, (second row, left to right) GEORGIA FERGUSON, SUSAN BOWERS, PAULINE BOYER, BETTY STEVENS, SHIRLEY BULLOCK, JAN STEWART, RUTH McMATH, MELVIA HARMANN, KATHY JOHNS, GINNY MORAN, (third row, left to right) DONNA LANGLEY, and JUDY CROCKETT.

Wesley



Wesley members gathered for a discussion at one of their weekly meetings.

An organization of the Methodist-affiliated students on campus, Wesley promotes a better understanding of Christian living. At weekly Sunday evening meetings guest speakers and discussions rounded out the program. The Willamette group also participated in the Oregon Methodist Student Movement, and sponsored work-weekends throughout the year.



Fall Officers

Saito, Jim
(president)
Avery, Maureen



Carmichael, Steve
Celley, Margie
Dickson, Diane
Ferguson, Georgia
Frick, Bill



Hjelt, Chris Schurr
Mason, Dean
Rollins, Earl
Stratton, Larry



Spring Officers:

Rollins, Earl
(president)
Briggs, Pete
Frick, Bill
Leger, Norissa



McNary, Jo
McPartland, Barbara
Van Loben Sels, Lois

Angel Flight

The pin-wheel is one of the intricate formations that the Angel Flight Drill Team mastered.



Drill Captain, BONNIE SCOTT, marched the Angel Flight coeds through a routine of precision maneuvers.

Lutheran Student Association



(left to right front row) MIKE AUGEE, DAVE ANGERSBACH, GENE FARNSTROM, MYRON STENSRUD, KAREN RASMUSSEN, MISS UDRIS, MIKE FOSTER.

(left to right back row) RON OSMUS, WES TODD, STAN SATHER, BRUCE BUZZELL, JOHN TRELSTAD, PASTOR PETERSON (advisor).

Canterbury Club



For spiritual inspiration, the members of Canterbury Club participated in Holy Communion early Thursday mornings in Lousanne Hall.

Newman Club

The members of Newman Club met weekly for philosophical and religious discussions concerning the Catholic religion. Besides charity work at various hospitals and institutions at Christmas, they carried on a continuous project of teaching Sunday school at the Blind School.

Amlin, Jeanne
Black, Bruce



Bush, Chuck
Conrad, Cynthia
Dezsofi, Laszlo
Frank, Denny



Gooding, Ted
Lewis, Jim
Mahoney, Phil
Marsh, Gerry
Palacios, Miguel



Prather, Dick
Rogers, John
Smith, Marilyn
Smoyer, Elvin
Strick, Dale
Tullius, Joe
Wright, Bonnie



Pi Gamma Mu

The purpose of Pi Gamma Mu, the Willamette Social Science honorary, is to increase interest and improve scholarship in this area of study. Both students and faculty are included in the membership.

Beaton, Rusty
Briggs, Pete
Brown, Kenneth
Dedrick, Jane



Garvin, Claude
Hodges, Dorothy
King, Eugene
Lewis, Jim



Manning, Pete
McGilvra, Joanne
Mortensen, Dale
Owens, Mary
Pfaff, Babs
Richter, Bill



Royer, Barbara
Stevens, Geranna
Teppola, Mark
Thurber, Lee

Drill Team

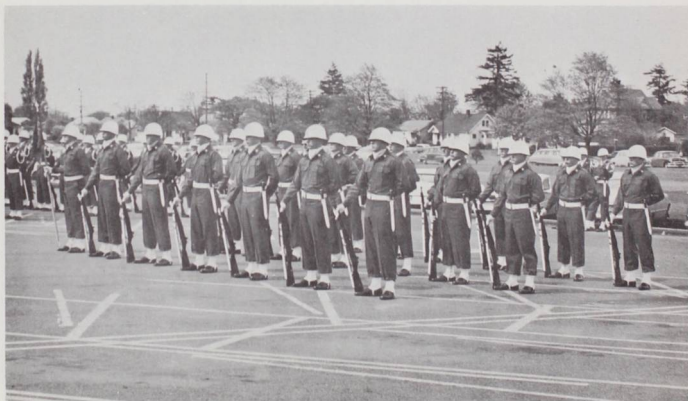

Meeting weekly the Drill Team practiced formations for different campus activities. The competitions at Eugene at the end of the year gave them a chance to prove their efforts.

Silver Wings



Silver Wings is made up of those men in the Honor Squadron of the ROTC Drill Team who have shown exceptional ability in the leadership laboratory sessions.

Arnold Air Society



Chapin, Roy
Chandler, Ellison
Fairbanks, Bill

Gaviola, Fidel
Johnson, Ron
Krebs, Dick



The Lindbergh chapter of the National Arnold Air Society is open to junior and senior men who have been outstanding in the advanced ROTC program on campus. This organization sponsored such activities as the Military Ball and the President's Review.



Laughlen, John
Miller, Matt

Penater, Bob
Rounds, Gordon
Schmidt, Larry
Sweeney, John
Thompson, Larry



Advertisements and Index

INDEX

A

Abele, John	75, 135
Abele, Judith	122, 170
ACADEMICS	16
ACTIVITIES	58
Adams, Bill	140, 163
Adams, Janice	144, 148
Adams, Nancy	128
Adams, Richard	137
Adams, Rodney	44
Adams, Tom	112
Adkisson, LaRae	125
ADMISSIONS OFFICE	47
ADVERTISING	182
AIR SCIENCE	28
Albano, William	44
Alexander, Ted	70, 93, 122
Allen, Deni	128
Allen, James	52, 53, 98, 111, 134, 172
Allen, John	143
Allen, Paul	145, 164
Allison, Cliff	44
ALPHA CHI OMEGA	120-121
ALPHA LAMBDA DELTA	164
ALPHA PHI	122-123
Amlin, Jeanne	54, 130, 169, 179
Anderson, Douglas	140
Anderson, Earl	138, 168
Anderson, Hannah	145
Anderson, Joyce	144, 148, 158, 166, 168
Anderson, Patricia, Prof.	23
ANGEL FLIGHT	179
Angrsback, Dave	178
Anson, Orlin	44, 159
Applegate, Ruth	28, 52, 122, 148, 171

Arai, Annabel	132, 164
ARNOLD AIR SOCIETY	181
Arnold, Frank	45
Arntson, Morris	45
ART	25
Arthur, Courtney, Prof.	39, 41
Ashley, Ken	98, 100, 103, 104
ASSOCIATED WOMEN STUDENTS	171
ASWU	48
Augee, Mike	21, 144, 178, 159
Austin, Douglas	91, 172
Auvinen, Jerry	112, 140
Avery, Maureen	21, 51, 171, 177
Avery, Pat	163

B

Babcock, Gary	44
Babicky, Dave	137
Babington, Molly	122, 168
Baird, Truman	136
Baker, Jeanette	120
Baker, John	102, 141
Baker, William P., Dr.	23
BAND	34-35
Barber, Joan	120, 166
Barker, Sammie	126, 174
Barley, Norman	145
Barney, Gerald	144, 169
Barrie, Walter	44
Barrows, Dave	44
Bartel, Lucile, Prof.	23
Barton, Richard	53, 60, 135, 165, 164
BASEBALL	106-109
BASKETBALL	96-101
Bastuscheck, Burton, Dr.	24
Bastuscheck, Herb	71, 167
Bates, Brent	44
BAXTER HALL	142-143

EVERYONE GOES!

to

SLOPPY JOE'S

Pomeroy Optical

383 State Street EMpire 3-9011

Dr. Chas. B. Pomeroy, Optometrist

Dr. Gus C. Wallis, Optometrist

Complete Optical Service • Lenses Ground in Our Own Laboratory

PRESCRIPTION SUNGLASSES • FRAMES FOR ALL OCCASIONS

CONTACT LENSES

J. W. COPELAND YARDS

LUMBER, BUILDING MATERIALS,
BOYSEN PAINTS, HARDWARE

349 So. 12th Street

EM 3-9606



CHOICE STEER BEEF

Serving Willamette University with Choice Beef

6333 S. W. Macadam Ave. :: CH 6-3391 :: Portland 1, Oregon

The Commercial Bank OF SALEM



CHURCH and CHEMEKETA STREETS

Thrifcheck Checking Accounts for Students

"Member F.D.I.C."

For the best in haircuts

WAYNE'S BARBER SHOP

146 So. 13th Street

Karl G. Becke Leslie Wadsworth

All Kinds of Insurance & Surety Bonds

BECKE & WADSWORTH

Opposite

Court House

Telephone 4-3333

121 N.E. High Street
Salem, Ore.

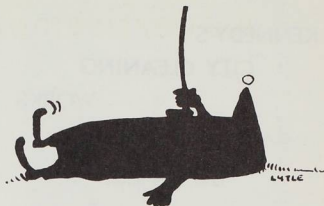

SALEM GOLF CLUB

Al Loucks

HOME FUEL OIL CO.

S & H

Green Stamps

1710 N. Commercial,

Flying A

Heating Oil

Phone EM 2-4119

Beal, Paul, Dr.	23
Bean, Suzette	130
BEARCAT CAVERN	8-9
Beaton, Dave	75, 106, 109, 135
Beaton, Rusty 21, 51, 111, 134, 148, 158, 162, 165, 172,	180
Beatty, Kathryn	125
Beaver, Rollin	143
Beecher, Helen	129
Beggs, Jan	124
Behnke, Dave	44
Bennett, Neil	43
Bennett, Robert	110, 142, 148, 162, 165, 172
Benson, Joan	127
Berg, David, Prof.	29
Berglund, David	137
Berglund, Steve	136
Bergmann, Floyd	136
Bergstrom, John	51, 134, 148, 165
Berkey, Jack	91
BETA ALPHA GAMMA	163
BET THETA PI	134-135
Betts, Frank	94
Bewley, Darrell	144
Bierek, William	45
Billman, Dwight	134
Binford, John	135
BIOLOGY	26
Birrell, Bruce	145
Bjor, Richard	135
Black, Bruce	54, 69, 142, 179
Blake, Walter Jr., Dr.	19
Blanchard, Betsy	132, 176
Blankenbaker, Mrs. May	185
Blankenbaker, Mr. Ivan	185
Blewett, Pete	66
Blinn, Jim	112, 145
Bliss, Carol	127
Bliven, Mark	44, 175
BLOOD DRIVE	12-13
BLOTTER	56
Blouin, Ray	140, 163, 164
BLUE MONDAY	76
Boden, Valerie	121
Bogucki, Diane	130, 175
Boles, John	148

Bolland, Marvin	44
Bolmeier, Gretchen	120, 148
Bong, Ellen	144
Bong, William	144, 148, 158
Booker, Elon	45
BOOKSTORE	8
Booth, Mrs. Mary	121
Bossolt, Robert	45
Boulden, Celia	123, 175
Bowe, Sally	127, 173
Bowers, Susan	132, 169, 175, 176
Bowman, Robert	93
Boyd, Terry	120
Boyer, Pauline	132, 176
Brandt, George	45
Breakey, Donald, Prof.	26
Brennen, Maurice W., Prof.	31, 167
Brenning, Warney	144
Brentlinger, James	138, 148
Briggs, Pete	142, 177, 180
Brister, Sharon	148
Brix, Peter	44
Brock, Dave	97, 106, 109
Brooks, Langley	124, 166
Brown, Diane	126
Brown, Joanne	120
Brown, Kenneth	144, 148, 170, 180
Brown, Lyle	75, 135
Brown, Mack	44
Brown, Rebecca	128
Brown, Ron	137
Brown, William	144, 159
Bryan, John	44, 175
Bubak, Ray	145
Buckinger, Elaine	128
Bullock, Shirley	133, 176
Burgess, Jason	111, 143
Burnett, Jiggs	95, 106, 109, 137
Burres, Keith	91, 136, 172
Burrow, Bob	56, 138
Busch, Jim	135
Bush, Bill	135
Bush, Charles	71, 139, 169, 179
BUSINESS OFFICE	46
Butler, Claudia	125, 168

KENNEDY'S CITY CLEANING WORKS

CLAYTON E. FOREMAN, Proprietor

1245 State Street

Salem

Oregon

Rawlinson's

- Custom Laundered Shirts
- Sanitone Dry Cleaning

1264 Broadway N.E.

Salem, Oregon

Phone EMpire 3-3165

COMMERCIAL PRINTING... OFFSET PRINTING... TRADE COMPOSITION...

Printers of the Willamette Collegian
and Salem High School Papers

STATESMAN PUBLISHING CO.

280 North Church Street

Phone EM 4-6811 — Ext. 73

PEERLESS BAKERY

Special Orders for All Occasions

170 N. Commercial St.

Salem, Ore.

Phone EM 3-5704

Bakers for Her Majesty, the Housewife
BUY THE BEST — WE DO!

WILTSEY-WEATHERS MUSIC

"FOR EVERYTHING FINE IN MUSIC"

Lowrey Organs for the Home
Conn - Leblanc - Bach - Artley - Wind Instruments
Gibson - Guild - Guitars

Complete Sheet Music and Methods for Teachers and Students

Located in Capital Shopping Center

470 N. CAPITOL

PHONE EMpire 2-8708

Butler, Edwin, Prof.	39
Butler, Jay	136
Butler, Sherrill	125, 175
Butler, Stanley, Prof.	31
Butler, Stew	172
Buxton, Weldon	139
Buzzell, Bruce	112, 144, 178

C

Cammarano, Dave	140
Campbell, Larry	141
Campbell, Richard	136
Campbell, Tim	21, 110, 136, 149, 165
CAMPUS LIFE	6
Cannell, Tim	142
CANTERBURY CLUB	178
Carlson, Ellie	124, 169
Carlstrom, Ted	40, 44
Carlton, Robert	145
Carmichael, Steve	142, 177
Carson, Wallace	45
Cartwright, Carole	71, 149, 165, 166, 175
Causbie, Cathy	124, 169, 175
Caylor, Tom	69, 136, 159
Celley, Margie	132, 164, 176, 177
Chadney, Jim	142
Chambers, Fred	44, 175
Chambreau, Jon	141
Chan, Doug	92
Chanda, Chary	126
Chandos, Larry	149
Chandler, Ellison	138
Chapin, Roy	52, 136, 162
Cheatham, James	144, 165
Cheeld, Chuck	140
CHEMISTRY	29
Chi, Don	164
Chidester, Bill	135
CHI OMEGA	124-125
CHOIR	32, 33, 65
Christensen, Keith	140
CHRISTIAN RESOURCE WEEK	67
Christiansen, Stan	89
Cisneros, Marvin	89

Clemens, Mrs. Donna	135
Clifford, George	75, 76, 129, 168
Cline, Sandy	54
Close, Jim	160
CLUBS AND HONORARIES	9
Coe, Don	70, 71
COEDS OF THE MONTH	171
Coffey, Dennis	144
Coit, Arthur	44
Cole, Ken	143
Coleman, Lynne	124, 149
COLLEGIAN	54
COMMENCEMENT	159
Conrad, Cynthia	122, 159, 165, 179
Conrad, Marda	125
CONVOCAION	9
Cook, Judy	129, 168
Cook, Ted	134, 149
Coolidge, Harry	111, 135
Cooney, John	137
Cooper, Henry, Prof.	23
Cooper, John	137
Cornie, LeRoy	144, 149
Coumont, Frank	45
Counterline, John	145
Course, Robert	145, 175
Cowan, Peggy	126
Cox, Lawrence	44, 175
Cox, William	45
Crockett, Judy	176
Crooch, Dee	93, 143, 172
Crow, Dave	143
Crow, William	44
Cummins, Elliott	139
Currey, Carol	127

D

Daniel, Dale	110, 138, 162, 172
Darby, Chuck	138
Darby, Gerald	75, 138
DARKROOM	57
Dauber, Walter	45
Davis, John, Lt. Col.	28
Davis, Joy	52, 75, 129

Davis, Norman	138
Davis, Sharon	70
Dawson, Diana	126, 164, 169
Day, William	45
Dearborn, Dorr	134, 162
DeArmmond, Gordon	149
DeBoer, Judd	142, 171
Dedrick, Jane	21, 124, 149, 162, 171, 180
Dehner, Albert, Dr.	22
Deischer, Mildred, Prof.	25
deLespinasse, Paul	21, 142, 169, 174
DELTA GAMMA	126-127
DELTA THETA PHI	43
Denham, Dale	134, 149
Derman, Donald	45
Derthick, Charles, Dr.	26, 165
deTirefort, Magdelaine	46
Dezofi, Laszlo	142, 179
Dickerson, Sherry	88, 120
Dickson, Diane	132, 166, 169, 177
Dixon, Barbara	21, 120, 149
Dobbs, Ralph, Prof.	31
Dockstader, Harriet	124, 168
Donald, Robert	142, 149
DONEY HALL	130-131
Donnell, Janet	122
Donnell, Jim	134
Donnelly, Vivian	124
Doolen, Rosemary	176
Dorsch, Tony	139
Doughton, Jack	145
Douglas, Joan	127
Douglass, Bruce	159
Douglass, George	94, 137, 172
Downs, Glen	72, 141
Drahn, Ted	45
DRAMA	168
Drier, Karen	128, 165
DRILL TEAM	178, 180
Drummond, Ellen	123
DuBay, John	44
DuChesne, Sue	123
Duell, Paul, Dr.	29
Duff, Larry	45
Dugdale, Bonnie	128, 164

Dumas, Linda	128
Dumond, Jane	128
Duncan, Furr	140, 159
Dunham, Tom	75, 135
Durham, Gail	127
Durham, Glen	136, 172
Dye, Dr.	67
Dyer, Sara	132, 169, 175

E

East, Bernice	46
Eastman, Alice	120
Ebner, Pete	69, 139
Echlin, Delos	139
ECONOMICS	22
Edmundson, Mildred	21, 126, 149, 166
EDUCATION	24
Edwards, Leslie	69, 150
Edwards, Linda	127
Edwards, Lynn	125
Elder, Robert	53, 111, 141
Elling, Kay	150
Elliott, Charles	140
Elliott, Judy	126, 164, 166
Elliott, Sue	28, 144, 150
Elliott, Tom	136
Embeck, Marion	45
Emerson, Gayle	121
Emmel, Mrs. Pearl	143
ENGLISH	25
Erwin, Marsha	132, 169, 176
Esary, Lynn	125
Estcourt, Mike	137
Evans, Kathy	120
Evans, Parke	139
Evans, Patricia	80, 129, 173
Evans, Verne	45
Ewalt, Regina, Dean	19, 26, 162
Eyerly, Mike	144

F

Fagan, Walter, Major	28
Fahey, Mike	142, 167



Saga Food Service is a nationally organized company specializing in the preparation of food, which serves 60 college campuses, including Willamette. Part of the staff were (left to right) MRS. DOROTHY WIEBE; MRS. MAY BLANKENBAKER; MR. IVAN BLANKENBAKER; MR. OTTO ROLLER; MRS. DONNA CLEMENS; MR. JAMES McFADDEN, Food Service Director, and MRS. RUTH TOKSTAD.

Fahlen, Ted	75, 141
Fairbanks, Bill	103, 138, 150, 172
Farley, Fran	66, 124, 163, 169
Farnstrom, Eugene	178
Farr, Sam	141
Farra, Mike	52, 135
Farrow, Charlene	125
Fax, Nick	76, 138, 164
Feitelson, Ira	144
Feller, Wayne	159
Ferguson, George	132, 164, 168, 176, 177
Fields, Ann	21, 126, 150, 162, 168, 170, 171
Filer, Nancy	124, 169
Finney, Terry	45
Finzer, Marcia	120
FIRESIDES	12
Fiske, Tom	138, 164
Fliegel, Joseph	44
FOOTBALL	89-95
Forcum, Dick	56, 57, 134
FOREIGN LANGUAGES	23
Forrest, Sharon	121
Foss, Joe	145
Foster, Chuck	21, 51, 142, 150, 165, 162
Foster, Dennis	135, 178
Foster, Mike	138, 150
Fowler, Fred	150
Fowler, Roy	44
Rox, Robert	104, 136, 172
Foxley, Ted	145, 167
Frame, Gary	100, 106, 109, 137, 179
Frank, Dennis	141
Frank, John	78, 132, 168
Franz, Chris	40, 44
Franzke, Richard	46
Fravel, Dorothea	136, 172
Frederick, John	72-76
FRESHMAN GLEE	45
Frey, Donald	142, 177
Frick, Bill	55, 138
Fritts, Bill	46
Fromm, Ellen	44
Frost, Dave	23
Frost, Orcutt, Dr.	44, 150
Fuller, Al	56
FUSSER'S GUIDE	

G

Galbraith, John	57, 138, 150
Gallagher, John	144, 175
Gannaway, Emily	150
Gannon, Jo	71, 126, 175
Gardner, Don	150
Gardner, Karen	176
Garvin, Claude	27, 142, 151, 170, 180
Gate, Robert M., Dr.	22
Gaviola, Fidel	90, 96, 98, 106, 108, 136, 172
Gay, Joanne	55, 75, 129, 173
Geist, Melvin H., Dean	30, 31
Gentzkow, Doug	94, 137
Gerbing, Ron	134, 151, 165
Gevurtz, Ronald	44
Giberson, Bobbie	128, 169
Giberson, William	143
Gibson, James	137
Gilchrist, Dennis	138
Gildea, Barbara	175
Gillard, Shirley Ann	125, 168
Gillard, Shirley R.	131
Gillespie, Merle	75, 129, 173
Gilmore, Jan	55, 120
Girod, Alan	138, 151
Girod, Judy	121
Gish, Eldon	44
Gladwin, Wayne	142, 175
Gleckler, Don, Prof.	31
Glover, Robert, Prof.	27
Godwin, Charles	142
GOLF	111
Good, Tony	141
Gooding, Ted	99, 140, 179
Goodrich, Gretchen	128, 151, 170
Grabinski, Roger	137, 174
Graham, William	136
Gray, Debby	55, 124
Gray, Nancy	53, 76, 120
Gray, Pamela	145
Graydon, Mike	136
Green, Don	93
Green, Lyle	140
Green, Richard	143
Gregg, Robert D., Dr.	20, 27

HERTZ RENT-A-CAR

When you need a
car for the
Big Night . . .



For Those Extra
Special Occasions

195 S. Commercial

EM 4-1451

McEWAN'S PHOTO SHOPS PORTRAIT & COMMERCIAL PHOTOGRAPHY PHOTOGRAPHIC EQUIPMENT & SUPPLIES (WHOLESALE & RETAIL)

"Official Photographer for Walluluh"

245 N. HIGH ST.

SALEM, OREGON

SALEM

EMPIRE 3-5470

SILVERTON

TRINITY 3-7251

HOWARD J. SMALLEY OIL CO.

Complete Oil Heating Service

1405 Broadway

Phone 3-5606



Distinctive Apparel For Women

Nationally Advertised Brands

Phone EM 4-6828

460 State St.

The Best Place To Buy

THE BEST CANDY

GAY'S CANDY

135 North High
Salem

Phone 2-9235

ROEN'S

Typewriters

All Makes

Sold — Rented — Repaired

456 Court

Ph. EM 3-6773

OREGON BUILDER'S HARDWARE

465 12th S. E.

Suppliers of Hardware of Distinction

EMpire 3-9146

Gregory, Eugene	100, 106, 143
Gribble, Douglas	137
Griffis, Joan	126, 151
Griffith, Susan	145
Grigsby, Sheila	124, 151
Grimm, Dixie	125
Gromley, Charles, Prof.	39, 40
Grossenbacher, Ed	96, 99, 101, 134, 159, 172
Gubernath, James	45
Gustafson, Brenda	122
Gwynn, Carol	132
Gwynn, Dennis	145

H

Hass, Harl	44, 175
Haffer, Marcia	126
Hakala, Bob	52, 53, 74, 141
Hakkiman, Fred	143
Hale, Paul	45
Hales, Lynn	142, 163, 169, 174, 175
Haley, Byron, Prof.	27, 39
Hall, Brenda	133
Hall, Carl, Prof.	25
Hall, Stewart	52, 89, 106, 108, 137, 163, 172
Halstead, Larry	142, 151
Hamada, Dick	106, 109
Hamilton, Alice	127
Hamilton, Dave	139
Hampton, Lewis	44
Hanna, Maggie	120
Hansen, Jan	120, 151, 165
Hansen, Kris	129
Hardy, Janeen	126
Harris, Renn	143
Hartman, Bill	92, 137, 172
Hartman, Bob	99, 137
Hasmann, Melvia	133, 169, 175, 176
Hathaway, Mark	135
Hattenhauer, Mark	100, 141
Haugeberg, Dave	138, 163
Hauke, Marian	128, 163, 164
Hawes, Anne	131
Hawes, Carol	145, 168

The Printing and Publishing Industry
Offers Interesting, Well-Paid Career Op-
portunities as:

EXECUTIVES	TECHNICIANS
SALESMEN	TEACHERS
PRODUCTION MEN	CRAFTSMEN

For free information concerning career and college scholarship study opportunities in the printing and publishing industry—one of the top ten industries in the United States—write to the Educational Council of the Graphic Arts Industry, 5728 Connecticut Avenue, N.W., Washington 15, D.C.

Courtesy of

YOUR TOWN PRESS, INC.

464 Ferry St. Salem, Oregon EMpire 3-7835

Hawley, Jerry	145
Hellenthal, Bob	140
Hemenway, Bill	75, 111, 135
Hemmingway, Tom	75, 140
Henken, Barbara	53, 126
Henninger, Karen	27, 126
Heringer, Joyce	125
Hershberger, Ron	44
Heryford, Bob	138
Hibbard, Pauline	121, 173
Hicks, Judith	126, 164
Hicks, Prentice	140
Higbee, Bob	70
Higginbotham, Dick	141
Higginbotham, Lynne	53, 75, 123
Hillman, Karen	126
Hinds, John	89, 151
Hines, John	137
Hinton, Raymond	144
Hisel, Bob	112, 140, 151
Hisel, Lewis	52, 136, 169, 174
HISTORY	27
Hjelt, Jack	69, 134
Hobbs, Edward, Dr.	67
Hobson, Larry	142, 151, 165, 167
Hodges, Don	21, 144, 151
Hodges, Dorothy	122, 180
Hoelschen, Judith	123
Hoffman, Peggy	128
Holcomb, Pat	120, 166
Hollen, Gary	138
Holm, Lucy	77, 129, 173
HOMECOMING	62-64, 90, 91
HOMECOMING HOSTESS	62
HOME ECONOMICS	25
Hone, Steve	70, 71, 142, 152, 166
Honerlah, Ray	60, 140, 164
HONEYBEARS	173
Hooper, John	44
Horn, Donna	126
Horton, Audrey	124, 152
Hostetter, Linda	128
Houston, Karen	133, 175, 176
Howard, Dora	46
Huffman, Norman, Dr.	24



Established 1901

Phone EM 4-6705

FITTS MARKET

Fish, Clams, Oysters, Poultry
216 North Commercial Street
SALEM, OREGON



KUYKENDALL

Egg—Poultry—Fish

Wholesale—Retail

3385 Lancaster Drive N. E.

Phone EM 4-3118

Huggins, Ed	159
Hughes, James	92, 95, 137, 172
Humphrey, Gordon	137
Humphrey, Marcia	21, 126, 165
Hunnell, Andrea	122
Hunnex, Milton, Dr.	24
Hunter, Howard	71, 139
Huntley, Roxine	127
Hussey, Cliff	136, 152
Hutchinson, Neil	134

I

Ihlenburg, Fred	95, 137
Iling, Tom	137
INDEPENDENT MEN	143
INDEPENDENT TOWN STUDENTS	144-145
INDEPENDENT WOMEN	176
INDEX	182
INFIRMARY	19
INTERNATIONAL RELATIONS CLUB	169
INTRAMURALS	112, 113

J

Jack, Alan	44, 159
Jackman, Barbara	132, 166
Jackson, Todd	139
James, Kathy	131, 173
James, Naomi	46
James, Richard	140
Jeldon, Earl	144, 172
Jelderks, John	140, 152, 165
Jenkins, Sherry	120
Jens, Charles, Prof	39
Johns, Kathy	133, 176
Johnson, Bing	55, 57, 138
Johnson, Charles, Dr.	29
Johnson, Ed	143
Johnson, Kay	41
Johnson, Mary	56, 122
Johnson, Nancy	127
Johnson, Ron	57, 138, 159
Johnson, Sharon	145
Jones, Bill	143

Jones, Brian	137
Jones, Ken	139
Jones, Malcolm	144
Jones Sue	121, 173
Julian, Bea	128
JUNIOR CLASS OFFICERS	52, 53
Junor, William, A/1c	28
Jussila, Robert	143

K

Kaestner, Noel, Dr.	26, 165
Kaiser, Chester, Dr.	27
KAPPA DELTA PI	170
Kangas, Kathryn	144
Karmos, Joe	53, 111, 134, 152, 162, 165, 168, 170, 172
Katsoka, John	44
Kaufman, John	134, 152, 168
Keats, Virginia	126, 163, 164
Keech, Sue	129
Keller, Sharon	123
Keller, Mrs. Esther	143
Kelley, Larry	138, 152
Kelley, John	152
Kelly, Mike	138
Kent, Terry	52, 64, 90, 152, 172
Kershner, Joe	44
Kersten, Clinton	93, 145
Kerwin, Brad	139
Kesselman, Leonard	45
Ketchum, Jan	121
Kettenring, Karen	128
Keuss, Jeff	55, 139
Keyser, Liz	81, 129
Kiesz, ReDoy	45
King, Eugenia	126, 152, 180
Kirk, Letitia	131, 169
Kirkpatrick, Pat	135, 168
Kitchener, Dave	54, 142, 174
Kleen, Jerry	44
Kliks, Barney	75, 141
Klindworth, Bob	112
Klock, Leta	122, 152
Knappe, Ed	136, 169
Knight, Frank	45

Knudsen, Peter	141
Knupp, Bert	142
Koch, Marianna	126, 164
Koonce, Sam	145
Kraft, Clarence, Prof.	23
Kranenberg, Gary	69, 71, 94
Krebs, Dick	98, 106, 107, 109, 136, 172
Krebs, Linda	122
Kreis, John	143, 172
Kremer, Pete	52, 140
Kropp, Richard	45
Krug, Bob	45
Kuhn, Donna	124, 168, 169

L

Laetsch, Rick	139
Laird, Beth	122, 166, 170
Lamberton, Kurt	143
Lane, Tom	143
Landrith, Evelyn	125
Langley, Donna	132, 176
Lansing, Ron	44
Lantz, Bob	159
Larsen, Gail	71, 120
Laughlin, John	138, 152
Laughlin, Mike	139
Laurila, Joan	54, 122
LAUSANNE HALL	65, 116, 132, 133
LAW SCHOOL	38-45
Leaverton, Ann	121
LeCocq, Ed	143
Lee, Tom	90, 106, 108, 109
Leger, Norissa	21, 144, 177
Leiseth, Barbara	71, 127
Leitch, Nancy	130
Lekas, Gary	44
Leonard, Bill	57, 139
Levin, Barbara	127
Lewis, David, Prof.	46
Lewis, Gary	106, 107
Lewis, Harry	44
Lewis, James	53, 136, 153, 179, 172, 180
Lewis, John, Dir. Ath.	28, 101, 106
Lewis, Sue	75, 129

LIBRARY	46
Lieske, Jean	127
Lindsey, Adrian, Dr.	22
Linthorh, Lynn	30
Litchfield, Jim	97, 140, 172
Litchfield, Richard	94, 135
Litchfield, Ralph	31, 52, 134, 153, 162, 167
Litscher, Gloria	130
LITTLE COLONEL	66
Livie, John	144
LIVING ORGANIZATIONS	114
Livingston, Mike	139
Lockman, Jan	135
Lockwood, Gary	44, 106, 109
Loennig, Mary	124, 153, 168
Long, Gerald, Prof.	28, 101, 111
Lord, Dick	52, 101, 135
Lovell, Ivan, Prof.	27
Lovre, Gary	75, 142, 153, 167
Lowenberg, Larry	141
Lucas, John	100, 106, 137
Luchini, Al	140
Luna, Jane	121
Lunsford, Joe	44
Lutey, Robert	143
Luther, Chester, Dr.	29, 162
LUTHERAN STUDENT ASSOCIATION	179
Lutje, Bob	143
Lyles, James, Dr.	24
Lyons, Elaine	127
Lynn, Elizabeth	127
Lynn, Larry	90, 96, 100, 136, 172

Mac

MacDuff, Sue	121
MacIver, Clyde	44
MacPherson, Gordon	44

Mc

McAllister, William	45
McAulay, Seward	139
McBride, Gary	138, 175
McClain, James	44

Compliments of

CURLY'S DAIRY

Serving Willamette with Choice Dairy Products

1410 FAIRGROUNDS ROAD

Gordon Hofstetter, Mgr.

McClain, Mike	45
McCready, Pat	122
McCullough, Sue	133
McCutcheon, Mrs. Margaret	131
McDowell, Pete	140
McElhinny, Mrs. Neil	137
McFadden, James	185
McGilvra, Joanne	51, 128, 153, 171, 180
McGilvra, Paul	124
McIntosh, Dave	142
McKinney, William	44
McLarney, Pat	135
McIn, Wendell	136, 153
McMath, Ruth	133, 176
McMinimee, Carol	56, 128, 153
McNary, Jo	62, 122, 177
McParland, Barbara	164, 177
McPhetres, Steve	69, 143
McWilliams, Mrs. Rachel	141

M

Mackdon, Mike	137
Mader, Howard, Prof.	22
Madsen, Karen	126, 165
Maentz, Robert	45
Mahoney, Phil	144, 179
Mangels, Myrna	153, 158
Manker, Dot	128, 153
Mankinen, Carl	142, 153
Manning, Pete	27, 140, 180
Mansavage, Gary	135
Mansfield, Meredith	123
Manwaring, Cookie	129
March, Alexandria	125
Mash, Gerry	144, 175, 179
Marsh, Jane	175
Marsh, Marlin	97, 98, 159
Martin, Anne	127, 173
Martin, Larry	144, 165
Martin, Patti	85, 122
Mason, Dean	142, 177
Mason, Virgil	144
MATHEMATICS	29

Matson, Linda	127, 169
Maut, Dexter	93, 135, 172
May, Richard	44
MAYQUEEN	83
MAY WEEKEND	83-85
Means, Gordon, Prof.	22
Meeker, Tony	51, 75, 134
Meissner, Millie	133
Melendy, Prudy	124, 164
Mercer, Alice	122
Mercer, Rick	44
Merrill, Max	139
Michaelides, Alexander, Prof.	29
Midlam, Kevin	134
Miettunen, Judy	132, 164, 175
Mikkelsen, Marjorie	133, 169
Milbank, Morris	44
MILITARY BALL	80
Miller, Bob	145
Miller, Diana	127
Miller, Diane	120, 153
Miller, Donald, Prof.	27
Miller, Joetta	131
Miller, Larry	91, 93, 172
Miller, Matt	138, 153
Mills, Judy	123
Milnes, Greg	53, 63, 136, 167
Minor, Paul	142, 167
Minshall, Marcia	133
Mitchell, Pat	139
Mitter, Pat	139, 154
Mitzel, Patty	128, 154, 165
MOCK CONVENTION	66, 169
Mock, Sharon	133
Moll, Marvin	145
Monk, Cecil, Dr.	26
Monte, Michelle	164
Montgomery, Richard, Prof.	29
Moore, Betty	130
Moore, Bill	100, 106, 140
Moore, Harry	159
Moore, Marshall	142
Moore, Tom	45
Moore, William	141

Congratulations!

Yes, and the best of luck on
life's journey.

FERRY ST. LAUNDRY

Mr. & Mrs. L. R. Bolton

FIRST FEDERAL SAVINGS AND LOAN ASSOCIATION

129 N. Commercial St.
Save Where Saving Pays.

"Smart Clothes for Smart Men"

JAYSON'S

198 Liberty N. E. • Salem, Oregon

"OLDEST JEWELERS IN SALEM"

Under the Same Ownership
Nationally Advertised Watches — Diamonds — Jewelry



NO EXTRA
CHARGE FOR
CREDIT!

S. & H. Green Stamps, Too

OTTO J. WILSON COMPANY

Buick Sales and Service

COMMERCIAL AT CENTER

SALEM, OREGON

Established 1902

Kenneth Wilson

Otto J. Wilson

STANDARD OIL PRODUCTS

Pete Reding & Bob Purdy

CHEVRON STATION

WE GIVE "S. & H." GREEN STAMPS

CAPITAL DRUG STORES

• 405 State Street, Corner of Liberty

• 4470 N. River Road, Keizer

SALEM HARDWARE COMPANY

Try Us First
Hardware — Glidden Paint
Housewares — Sporting Goods

120 N. Commercial

Phone EM 3-4906

CAPITAL VARIETY STORE

Complete Line of Stationery
and School Supplies.

1262 State Street

Phone EM 2-5622

JOHNSON & STEWERT
Printers

- * Complete Printing Service
- * Designing
- * Business Stationery

545 Ferry Street

Phone EM 3-7490

wherever
there's
Squirt
there's Fun!



SQUIRT BOTTLING CO.

Phone 3-6116

1095 N. Liberty



248 Liberty Street N. E.

FINE FOODS — SENSIBLY PRICED

Open: Daily 11:00 - 8:30 — Sunday 12:00 - 8:30



"When it's flowers,
say it with ours."

1210 S. Commercial

Moran, Virginia	55, 75, 133, 176
Morange, Marion, Dr.	23, 162
Morast, Kaye	124, 164
Morley, Dave	57, 139
Morrison, Boone	55, 139
MORTAR BOARD	162
Mortensen, Dale	134, 162, 175, 180
Morton, Joe	137
Moser, Ned	137
Moyer, Margo	54, 123
Muhs, Emil	45
MU PHI EPSILON	166
Murdock, Steve	140
Mushet, Molly	123
Muzzio, Paul, 1st Lt.	28
Myatt, Lewis	44, 43
Myers, Jim	54, 144, 154
Myers, Kay	53, 120
Myers, Mike	134, 162

N

Nagel, Kevin	90, 92, 137, 163, 172
Nageley, Sam	45
Nash, Nancy	130
Neal, Linda	133, 168
Neiman, Margaret	159
Nelson, Howard	54, 57, 138, 154, 162
Nelson, Larsanna	132, 164
Nerseeth, Marvin	45
Neu, Don	112, 140, 154
Nevin, Jim	45
Newby, Jeff	141
NEWMAN CLUB	178
Nichols, Jane	131
Niebergall, Tom	45
Noble, Jerome	45
Noel, Grant	139
Nopp, Gary	141
Null, Ron	45

O

Oakes, Carol	159
Oakes, Bob	159

O'Dell, Tom	45
Ogdahl, Theodore, Prof.	28, 89, 94, 102
O'Hair, James	95, 137
Olsen, Judy	128, 154
Olson, Eldon	21, 138, 175
Olson, Laval	44
Olson, Monte	95
Olson, Rod	145, 175
OMICRON DELTA KAPPA	162
ORCHESTRA	36, 37, 65
Ormsbee, Orrin	136
Osmus, Ron	106, 145, 178
Osterlund, Paul	44
Ostlund, Leslie, T/Sgt.	28
Owens, Mary	21, 27, 128, 154, 162, 171, 180

P

Paeth, Charles, Dir. of Adm.	47, 158
Pailthorpe, Keith	134, 154, 172
Pailthorpe, Richard	92
Pallacios, Miguel	139, 179
Paquin, Lawrence	145
Parker, Reginald, Dr.	39
Parr, Caroline	120
Parr, Judy	120, 164
PARENT'S WEEKEND	61
Parrett, Ruth	129
Paulding, Steve	142
Paulin, Cameron, Dr.	25
Paulsen, Dave	143
Paulson, Bill	88, 134
Paulus, John, Dr.	39
Payne, Mrs. Hester	135
Pearl, Sherri	120, 168
Pearson, Sidney	44, 93
Penater, Bob	138
Perona, James	45
Perry, Betsy	54
Pesola, Taisto	45
Peterson, Claudia	120
Peterson, Gary	134
Peterson, Sonja	53, 128, 154, 162, 171
Peterson, Wes	106
Petrie, Anne	127, 163

MASTER

SERVICE STATIONS, INC.

365 N. Commercial

Headquarters for

- * General Electric Appliances & TV
 - * Appliance & TV Service All Makes
 - * Goodyear Tires
 - * Union Oil Products
- S & H Green Stamps — Terms*

ACE'S BARBERSHOP

½ Block From Campus

3 Barbers

Crew Cuts

1256 State Street

Phone EM 3-9822

MABEL'S BEAUTY SALON

Air Conditioning

1345 State Street

"SERVING WILLAMETTE UNIVERSITY
WITH FROZEN FOODS"

BRYANT DISTRIBUTING COMPANY SNOW CROP

925 North 9th Street

Corvallis, Oregon



LARMER TRANSFER, STORAGE & WAREHOUSE COs.

889 Liberty NE
Empire 3-3131



Scheduled Freight Service — Moving — Storage — Fuel

Petrie, Richard, Dr.	46
Pfaff, Barbara	128, 154, 165, 180
Pflug, Jerry	106, 108, 112
Pluggmacher, Elaine	125
PHI DELTA PHI	42
PHI DELTA THETA	117, 136-137
PHI ETA SIGMA	164
Phillips, James	45
PHILOSOPHY	24
PHI MU ALPHA	167
PHYSICAL EDUCATION	28
PHYSICS	29
PI BETA PHI	117, 128-129
PI GAMMA MU	180
Pipal, Vauna	132, 168, 170
Plaisted, John	139
POLITICAL SCIENCE	22
Pond, Vicki	123, 168
Poorman, John	154
Porter, Julian	144
Post, Penny	53, 121, 163, 164
Postlewait, Tom	141
Potter, Mike	69, 143
Potter, Ted	139
Powell, Marcene	127
Prather, Dick	137, 179
Pritchard, Jeani	126, 154, 168, 170
Prouty, Pris	127, 164
PSI CHI	165
PSYCHOLOGY	26
PUBLICATIONS BOARD	57
Purbrick, Robert, Dr.	29
Purdy, Thomas, T/Sgt.	28
Putnam, Robert, Prof.	25, 166
Pyron, Nora, Prof.	31

R

Racely, Kathryn	131, 169
Rademacher, John, Dr.	27, 175
RALLY SQUAD	88
Ramaker, Mrs. Pearl	127
Ramey, Linda	121
Randall, Bill	142, 155, 162
Rasmussen, Jack	136, 155
Rasmussen, Karen	133, 178
Ratcliff, Laurel	127, 163, 164
Rathbun, Mrs. Cora	125
Ray, Loretta	53, 120
Ray, Ron	135
Ray, Thelma	129
Redmond, Bill	101, 145
Redo, Verrill	124
Reed, David	145
Reese, Seward, Dr.	38, 39, 40, 63
Rehfsus, Dave	54, 134
Reid, Dave	143
Reiling, Don	
Renn, Dick	45
RELIGION	24
Rew, Larry	42, 44
Rezos, Marcia	123, 169
Rhodes, Gary	148
Rhorer, Judith	123, 175
Rice, Betty Ann	124, 169
Richards, Jeanne	131, 168
Richey, Paul	137
Richter, Bill	21, 136, 162, 169, 172, 180
Ridley, Darlene	131
Ringnald, Margaret, Prof.	23
Ringnald, Murco, Dr.	23, 57
Ritchie, Carl, Prof.	23, 25
Rieck, Alta	39
Robbins, Ruth	46
Robertson, Dave	53, 139

Quiring, Sylvia 83, 120, 155, 162, 165, 171

Robinson, Gary	139
Robinson, James E.	69
Robinson, James R.	90, 103, 136, 167
Robinson, Judy	173
Robison, Jan	126, 155, 162, 165, 171
Roesch, Ann	55, 122
Rogers, Della	71, 121
Rogers, John	141, 172
Roller, Mr. Otto	185
Rollins, Earl	136, 177
Roney, Ken	142
Rondeau, Mrs. Enid	158
Root, John	143
Rose, Bruce	143
Rose, Mary Ella	128, 155
ROTARIANS OF THE MONTH	165
Rounds, Gordon	106, 134, 172
Rovelli, Sue	6, 55, 123, 164
Roy, Bob	102, 138, 172
ROYAL ORDER OF THE W	172
Royer, Barbara	21, 27, 67, 126, 180
Ruby, Marcia	88, 129, 164
Russell, Brenda	145
Russell, Lester	143, 169
Runkel, Howard, Dr.	25
Rutkowski, Jeff	143
Ruud, Charles, Prof.	27
Ryan, John	57
Ryer, Chris	121

S

SAGA FOOD SERVICE	185
Sagehorn, Jane	127
Saito, Carrie	155, 175
Saito, Jeremy	142, 155, 177
Sanders, Joanne	127
Sanderson, Robert	45
Sandrine, Gayle	126, 155
Sanford, Jean	52, 126
Sanford, John	142, 169
Sarver, Dennis	90
Sasaki, Ed	143, 163, 164
Sather, Stan	137, 178

Sato, Hisao	97, 108, 109
Savage, Jean	132, 164, 169, 175
Saverude, Charles	142, 164
Sawser, Val	121
Scales, Florence	46
Schantz, William	44
Schiewer, John	145, 168
Schlegel, Ralph	44
Schmidt, Larry	142
Schneiker, Josef, Prof.	31
Schubert, Sylvia	133, 168, 176
Schulze, Daniel, Dr.	23, 76
Schulze, Del	140
Schultz, Tom	45
Schulze, Katie	123
Schurr, Chris (Hjelt)	127, 177
Schussler, Don	69, 135
Schwabe, Pete	44
Scoggins, Dick	98, 137, 172
Scoggins, Jim	45, 175
Scott, Bonnie	121, 164, 178
Scott, Lynn	123
Scott, Midge	120
Seagraves, Charles	45
Sears, Molly	125
Seeger, Bob	135, 164
Seely, Jim	145
Seitz, Jim	145
SENIOR CLASS OFFICERS	52, 53
SENIOR PORTRAITS	146-159
Senner, Wayne	21, 138
Shanander, Ron	94
Shaughnessy, Vicki	88, 129
Shelby, Barbara	132, 176
Shelnutt, William, Prof.	23
Sherk, Barbara	21
Sherwood, Jean	85, 129, 163
Shidler, Donnis	144, 159
Shuchat, Terry	57, 139
Shumway, Dale	89, 144, 155
Shupe, Bill	143
SIGMA ALPHA CHI	163
SIGMA ALPHA EPSILON	61, 117, 138-139
SIGMA CHI	116, 140-141



"CLEANED RIGHT AND PRESSED RIGHT BY BURRIGHT"



PHONE EM 3-4242
198 CHURCH STREET S.E.
SALEM OREGON

See your local sport specialists for the most complete stock of quality sporting goods

BILL BEARD

SPORTING GOODS, INC.

Phone 3-6042

372 State Street

Salem, Oregon

4 CONVENIENT BRANCHES IN SALEM TO SERVE YOU



OREGON'S OWN STATE-WIDE BANK

**U.S.
NATIONAL
BANK
OF PORTLAND**

Member of Federal Deposit Insurance Corp.

Siewert, Chuck	145
SILVER WINGS	181
Simon, Doug	75, 141
Simonsen, Linda	82, 129, 173
Simpson, Helen	44
Sisson, Hall	99, 136, 172
Sites, Frank	135
Skidmore, Pat	123
Smallmon, John	45
Smith, Bob	155
Smith, Francis	159
Smith, G. Herbert, Dr.	18, 158
Smith, Judy	129, 163, 164
Smith, Justin	164
Smith, Karen	76, 125
Smith, Marilyn	122, 179
Smith, Mrs. Winifred	129
Smoyer, Elvin	138, 155, 179
Smullin, Suzanne	54, 129
SNOW PRINCESS	78
Snyder, Andy	21, 140, 169
SOCIOLOGY	27
Solomon, Stan	89, 91, 95, 102
Somers, Ron	45
SOPHOMORE CLASS OFFICERS	52, 53
SOUTH HALL	142, 143
Sparks, Leslie, Prof.	28
Sparks, Marilyn	54, 123, 163, 164
SPEECH AND DRAMA	25
Speer, Howard	45
Spence, Skip	134, 172
Spencer, Joan	133
Spoonmore, Jerry	136
Spiro, Raphael, Prof.	31
SPORTS	86
Springer, Martha, Dr.	26
SPRING HOUSE DANCES	118-119
Stageberg, Sandy	129, 173
Stambaugh, Ann	120
Stanberry, George, Dr.	46
Stanberry, Rosemary	125, 164
Stanley, Suelien	127, 164
Starr, Judith	132, 166
Staufer, Reece	123
Stebbins, Barrie	121
Stedman, Janet	121, 173
Steele, Sherrie	121
Steinberg, Carol	54, 131
Steiner, Jon	135, 168, 175
Steinmetz, Bob	42, 45
Stensrud, Myron	145, 178
Stenzel, Pete	136
Stephen, Phil	139
Stephen, Ross	69, 71, 138, 155, 166, 175
Stephens, Betty	132, 168, 175
Stephenson, Gene	45
Stephenson, Rosemary	54, 128, 156
Sterling, Larry	53, 134, 156, 165
Stevens, Al	60, 137, 163, 166
Stevens, Geranna	21, 27, 130, 166, 180
Stevenson, Doug	143
Stevenson, Jean	133
Stewart, Jan	176
Stewart, Maurice, Prof.	29
Stewart, Nancy	121
Stewart, Wesley	135
Sticks, Dale	137, 179
Stillings, Edwin, Dr.	22
Sites, Hugh	52, 53, 135, 163
Stoddard, Chuck	139
Stone, Karen	131
Strankman, Gary	143
Stratton, Larry	142, 156, 177
Streep, Dick	45
Stroebel, Howard	89, 159
STUDENT EDUCATION ASSOCIATION	168
Sweeney, John	52, 136, 156, 165
SWEETHEART OF SIGMA CHI	82

T

Taber, John	45
Tacker, Joanne	52, 75, 133, 176
Taggart, Max	137
Takeuchi, Sylvia	88, 130, 163, 169
Taplin, Glen	159
Taylor, Joan	75, 127
Taylor, Judith	126
Taylor, Keith	170
Taylor, Steve	56, 145
Teague, Nancy	122, 156, 170

Teague, Terry	143
TENNIS	110-111
Teppala, Mark	134, 156, 180
Teufel, Judith	52, 128, 171
THETA ALPHA PHI	125
Thielemann, Joan	140, 163, 164
Thom, Phil	123
Thomas, Jan	136
Thompson, Larry	145
Thompson, Terry	136
Thornton, Ed	128
Thornton, Lee	140, 180
Thurber, Lee	71
Thurston, Julian	53, 134, 156, 162, 166
Tiller, Laurel	143, 169, 178
Todd, Wesley	185
Tokstad, Mrs. Ruth	112, 140
Toomey, Dennis	31
Topping, Clorinda, Prof.	27
Topping, C. W., Dr.	106, 139
Topping, Greg	102-105
TRACK	136, 156, 178
Trelstad, John	75, 129
Triplett, Judy	23
Trueblood, Paul G., Dr.	126, 156, 168
Trueblood, Sue	167, 170
Tucker, Lyle	137, 179
Tullius, Frank	156
Turner, Lowell	

U

Udris, Marija, Prof.	23, 162, 178
Urbigkeit, Stan	42, 45

V

Van Loben Sels, Lois	127, 177
Van Natta, Fred	144, 156, 174
Van Natta, Marel	144, 156, 174
VARSITY BALL QUEEN	77
VARSITY VARIETIES	34
Verloop, Peter	143
Verschueren, Dorothy	130
VIOLET QUEEN OF SAE	81
von Wolf, Mike	69, 143
Vulgas, Penny	56, 129

W

Wagner, Terry	121
Walker, Mike	88, 135
Walker, Ron	75, 134, 157, 165
Walker, Sally	122
Walker, Wayne	94
Wall, Bill	90, 95, 106, 157
Wall, Bob	93
Wallace, Sam	157
Wallis, Doug	55
WALLULAH	144, 167
Walters, Norman	129
Walton, Gail	144, 157
Ward, Dave	28
Ward, Robert, M/Sgt.	140
Warden, Gary	157
Warner, Jim	21
Warner, Kathy	126, 157, 166, 168, 170
Warren, Joanne	57
Waterman, Mike	133
Watson, Mrs. Ella	137
Wayland, Rich	28
Weart, Douglas, Capt.	157, 168
Weber, Artalee	157
Weber, ReNaye	129
Webster, Linda	120, 157, 166
Weeks, Nancy	94, 135, 172
Weinstein, Mike	121
Weisel, Pete	134
Welch, Judith	139
Welch, Pete	55, 57, 91, 138, 162, 172, 175
Welch, Ron	177
WESLEY	130
West, Tee	97, 112, 140, 159, 172
Weston, Tom	85, 144, 156, 166
Whelan, Pat	47, 57
Whipple, Jerry	138, 168
White, Dick	121
White, Gerry	55, 57, 138, 157
Whitelaw, Sue	121
Whiteley, Mike	145



STUDENT AND PARENT
HEADQUARTERS

Hotel—Motel—Dining

MARION MOTOR HOTEL

STATE STREET MARKET

1230 State St.

Your Favorite IGA Store.

SCELLARS, ETZEL AND RISING

Insurance

143 S. Liberty

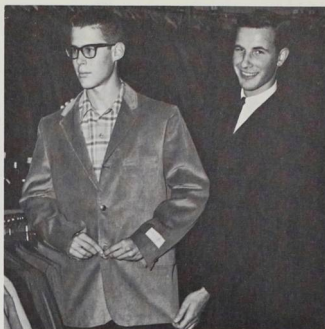

STYLE CENTER FOR MEN

BISHOP'S

3-4933

SALEM

145 North Liberty

Whitlow, Ray	71
Whitmore, Jim	157
Whitney, Floyd	143
Wiebe, Mrs. Dorothy	185
Wilber, Mrs. Garnet	123
Wilfert, Gordon	53, 96, 136, 172
Wilkinson, Lee	125
Wilkinson, Ron	45
Williams, Betty	123, 169
Williams, Holt	141
Williams, Jean, Prof.	28, 113, 163
Williams, Jim	142
Williams, Lou	44
Williams, Ron	88, 139, 163
Williams, Susie	76
Wilson, Sue	121
Winner, Gerry	110, 112, 140, 159
Winter, Herman	45
Withers, Jack	54
Wolf, Judy	145
Wolf, Martin	40, 44
Wollander, Jon	145
WOMEN'S SPORTS	113
Wong, Kathy	133
Wood, Chris	106, 139
Wood, Tony	53
Woodie, Bob	99, 111, 141
Woodruff, Ann	125
Woodward, Donna	131
Wootton, Mrs. Ida	139
Wright, Bonnie	133, 179
Wright, Mary Ann	76, 129
Wright, William, Capt.	28
Wu, Al	54
Wyatt, Beth	127
Wynd, Martha	70, 71, 166

Y

Yaple, Jane	129
-------------	-----

Yocom, Richard, Registrar	26, 47, 165
Yokom, Don	45
YOUNG DEMOCRATS	175
Young, Norma	132, 168, 169, 176
Young, Paul	135
YOUNG REPUBLICANS	174
Younger, Ron	93, 137, 172
Yukl, Charles, Prof.	31
Yungen, Walter	139
YWCA	170

Z

Zehntbauer, Al	138
Zeigler, Harley, Dr.	24
Zeschin, Pat	127, 164

Willamette's Expansion Program

Amid the various rumors that have circulated around campus, concerning the proposed Student Union building, a new men's dormitory, etc., one became a reality in September of 1959 when final plans were drafted for the two upper class independent women housing units, pictured at right. These units will house sophomore, junior and senior independent women after one year of residence. The contemporary design, drawn by Willamette's architect James L. Payne, integrated the two 45- women units into one compact structure, yet each retains its own individual facilities, such as a patio, dining room and a living room.

As of May 25, 1960, construction work was well under way as the picture below illustrates, with scheduled completion for one of the units set for fall of 1960.



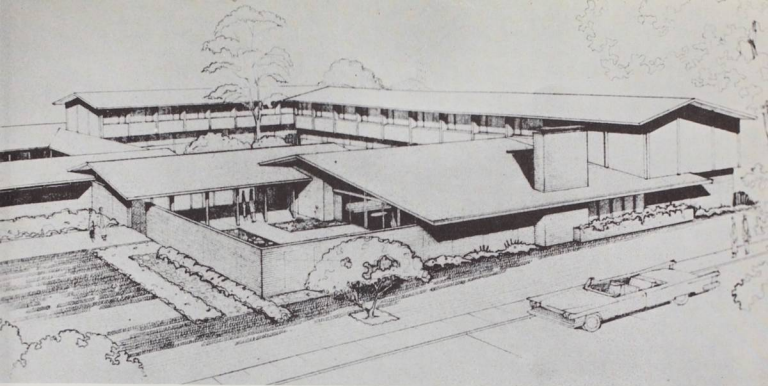

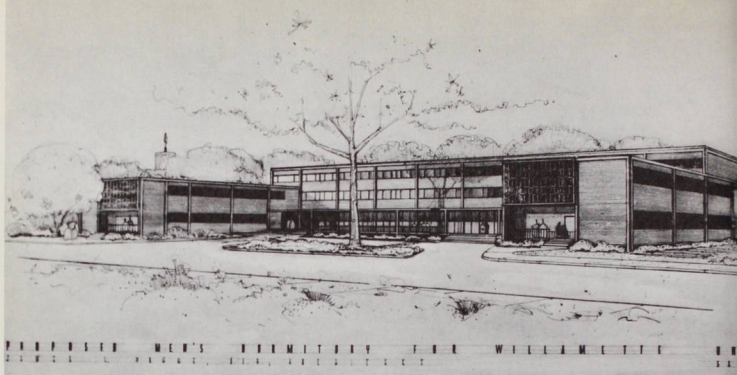

Under a long range plan, the purpose of the University will be to retain the intimate atmosphere of a residential college with at least 75% of the student body housed in campus living groups. As housing becomes available, the enrollment in Liberal Arts and Music will be increased from 1000 to 1250 students. Of this number, approximately 525 will be women and 725 men.

In furthering this goal, the construction of a new men's dormitory to house 240 men was scheduled to begin July 1, 1960, and the building ready for occupancy in the fall of 1961.

Located just south of Baxter Hall, the new dormitory will include a wing to house upper class independent men, the center section for freshmen men, and the right wing, as per the picture at the left, to house two new national fraternities, which were yet to be selected.

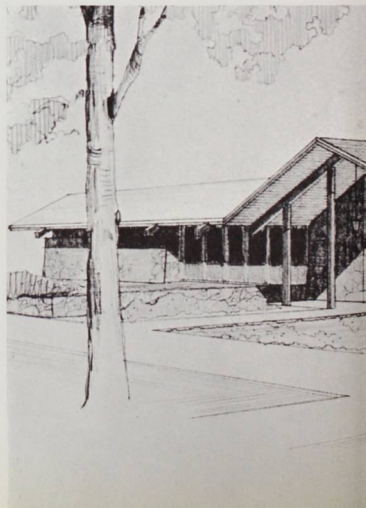



In planning for the future development of women's sorority housing, the Board of Trustees of the University proposed a development program providing for the University to supply a suitable location for building sites which would be leased on a 99 year basis by the sorority. Here again the houses would be designed by the University architect James L. Payne for harmony and continuity. Each sorority would be designed to house from 40 to 48 women students plus a housemother.

The proposed financial program for the finance of such living organizations would include both the sorority and the University.

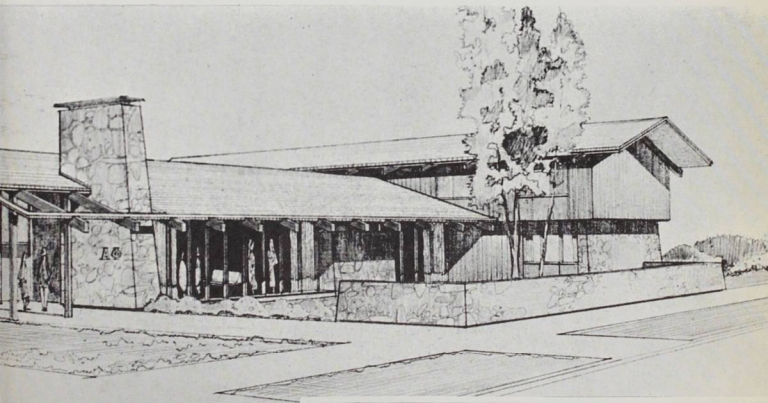

PROPOSED ALPHA PHI SORORITY
WILLAMETTE UNIVERSITY

JAMES L. PAYNE ARCHITECT A.I.A.
SALEM, OREGON

13 SEPT. 1959

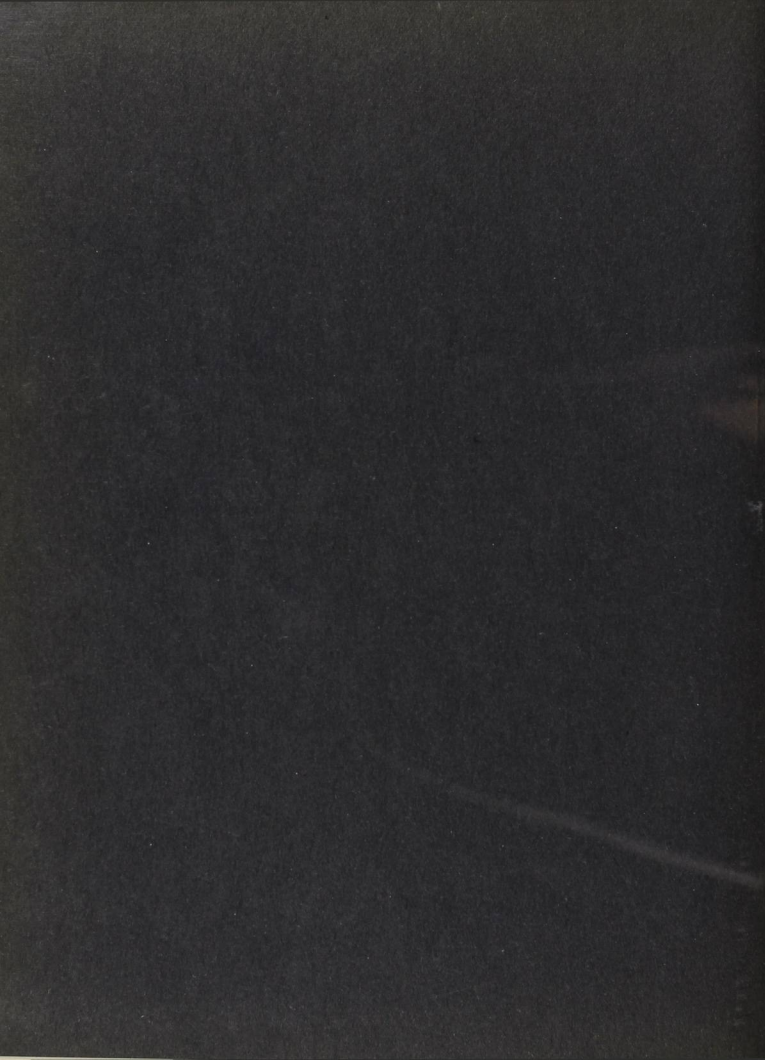



W