

The
WILLAMETTE
ALUMNUS

EVERELL S. COLLINS HALL

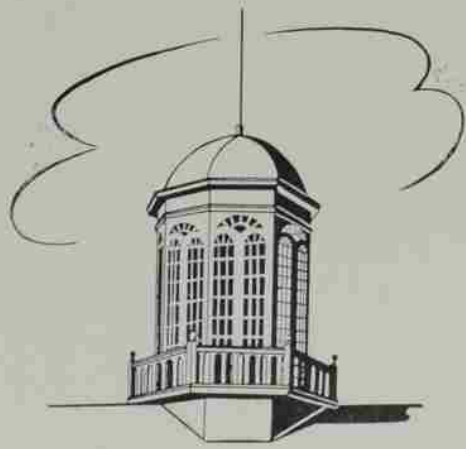



From the Tower

Sorority Houses to Be Built

Both Alpha Phi and Pi Beta Phi sororities are soon to have new residences on the Willamette campus.

These two organizations will initiate a program, authorized by the University's Board of Trustees in the spring of 1961, whereby use of University land and some financial assistance will be granted for such projects.

University Architect, James L. Payne prepared plans for each unit which have mutually been approved by the sororities and the University.

Bids were opened August 7 and construction is to start just as soon as pos-

sible with hope still held that they might be completed by the beginning of the second semester next February.

Each residence will house approximately 45 girls. Both units will be heated via a single central heating system, such as inaugurated two years ago in the new Lucy Anna Lee and Emily J. York women's dormitories.

The Alpha Phi residence will be on the corner of Mill and Winter Streets, facing Winter. The Pi Beta Phi house will be erected on the next lot east, facing Mill. Both will be directly across from the Lucy Anna Lee House.

This program is a continuation of a

pioneering project at Willamette begun several years ago and now finding all University social fraternities housed on campus property.

Percy Speaks at Commencement

At Willamette University's 120th annual graduation exercises, June 3, the University awarded degrees to 219 graduates. Receiving honorary degrees of Doctor of Divinity and Doctor of Humanities, respectively, were Rev. Meredith A. Groves, Executive Secretary of the Coordinating Council of the Oregon Methodist Conference, and Mr. Charles H. Percy, chairman of the board of the Bell and Howell Company.

Mr. Percy, commencement speaker, spoke on "The Challenge of a Revolutionary Age."

He recounted the six revolutions he felt this country and its oncoming generation were facing in these, "the most revolutionary times in the history of the human race." In order he listed . . . "a fantastic population explosion; a revolution in scientific discovery; a revolution in military technology; a political revolution of rising expectations among two-thirds of the people of the world in the underdeveloped areas; a reactionary, anti-libertarian, anti-humanistic revolutionary movement, Communism; an economic and political revolution in the ancient cradle of western civilization, Europe; and the beginning of a new period of social, cultural, economic, technological and possibly political change in our own country."

At one point in his speech, he cited the revolution of youth, in which young people are taking over positions of leadership. Mr. Percy is an excellent example. He was elected to the Board of Directors of Bell and Howell at the age of 23, elected president at age 29, and became Chairman of the Board at age 40!

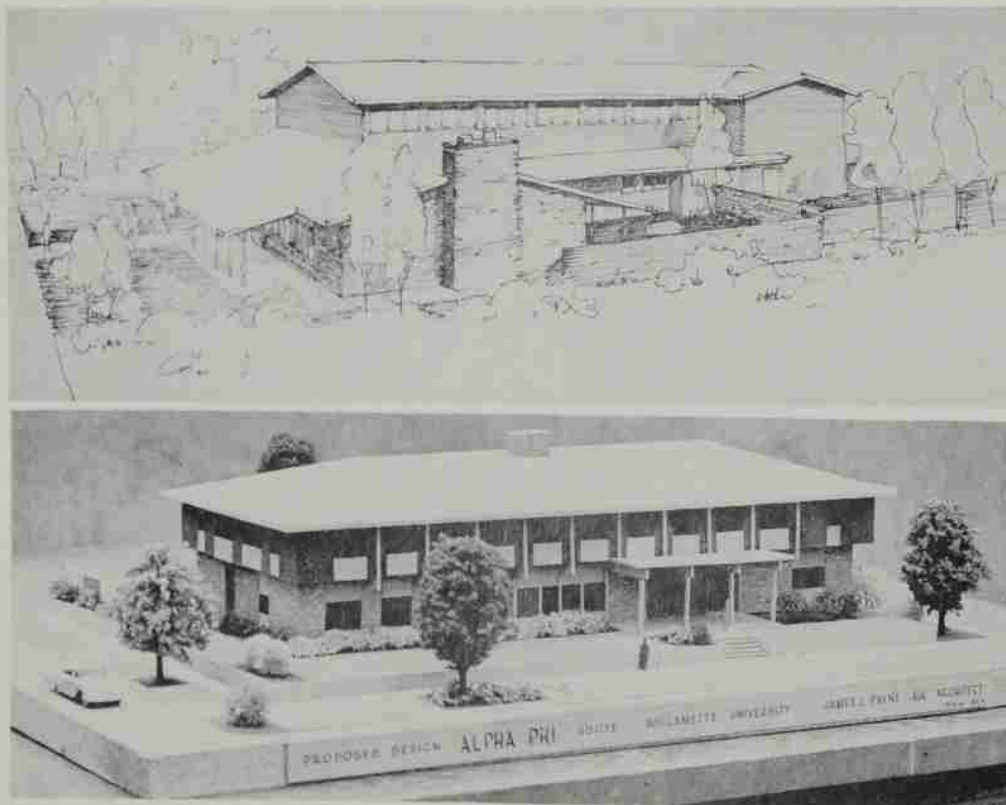

Above are the architect's drawings of the new Pi Beta Phi (top) and Alpha Phi (bottom) residences on which construction is to begin this fall.

1962 Football Team to Hawaii

Hawaii, here we come!

This might well be the battlecry of the 1962 Willamette football team as it has just been announced that they will wind up their season with a trip to the Islands to meet the University of Hawaii on November 24.

The University of British Columbia, no newcomer to the Bearcats, will visit Salem on October 27 while the 'Cats will tackle a new foe in Central Washington College of Education at Ellensburg, Washington on November 17. The last time that the Central Washington College of Education met the Jasons was in a 1959 clash in Salem, won by Willamette, 37-26. An annual national small college pigskin powerhouse, Humboldt State, will again be played in a September 29 contest at Arcata, California.

The only home afternoon game this fall will pit the 'Cats against arch-rival Linfield College, in the traditional Homecoming contest, on November 3. Parents' Weekend will find Willamette hosting another Northwest Conference foe, College of Idaho, on October 20. As usual all five conference foes will be met during the season but only the two mentioned above are at Salem.

Willamette and the University of Hawaii have met four times previously with the Bearcats never having beaten the Rainbows, and two clashes ending in a tie. They first met in Hawaii in December 1941, as the Jasons lost 20-6. The lone 'Cat touchdown in that game was scored by halfback Ted Ogdahl, current Willamette head coach. Being there at the time of Pearl Harbor, the squad served on beach guard-duty for two weeks before returning home. Ogdahl joined the U.S. Marines there and eventually rose to the rank of Captain.

After two straight ties . . . 21-21 at Salem in 1950 and 7-7 at Honolulu in 1952 . . . the Rainbows won 27-0 at Honolulu in 1957, the last meeting to date of these two clubs. Their clashes have always sparked keen rivalry due to the large number of Islanders, and especially Honolulu boys who have played football for Willamette over the years.

Final details for the Hawaii trip are yet to be completed, but present plans call for the team to fly over on the Wednesday preceding the game and return on Sunday.

Graduates Earn Scholarships

Willamette's 1962 graduates certainly did themselves proud in obtaining their share of honors for those going on to graduate schools. They had received 26 graduate scholarships and assistantships prior to June 3.

Financially, Stanley C. Urbigkeit, Portland, and Nan-Hua Chi led the field. Mr. Urbigkeit, a graduate with honors from the Willamette College of Law, received a \$5000 scholarship for the 1962-63 academic year to study taxation at New York University.

Mr. Chi is returning to his hometown of Pittsburgh to attend Carnegie Tech on a three-year \$6,600 scholarship to earn his Doctor of Philosophy Degree in physics. A physics major at Willamette with a 3.83 point average, Chi also received two scholarships for studies this summer. The first was granted by the National Science Foundation through their undergraduate research program. He worked under Dr. Robert Purbrick, head of Willamette's Physics Department, on a research project already underway. Later in the summer Chi used his second scholarship to study at Columbia University's Summer Institute in Space Physics.

One of the nationally coveted Fulbright International Scholarships went to Miss Marianna Koch of Oregon City. Miss Koch will have all her expenses paid for a year's study at the University of Air-Marseille in southern France. She will study the French language through an intensified study of French literature and history. Miss Koch graduated from Willamette with an outstanding 3.89 grade average.

William S. Junor, Salt Lake City, Utah, received a \$3000 scholarship as a University Fellow in the Faculty of the Political Science Department of Columbia University for the 1962-63 academic year. As a senior at Willamette last year, he was senior scholar in the Political Science Department and was captain of Willamette's "GE College Bowl" team.

Miss Georgia Ferguson, Molalla, was the recipient of a West German Government Study Grant for the 1962-63 year with all tuition, transportation and living expenses paid. She will study the German language, her major at Willamette, and literature at Gottengen University.

Miss Marion Hauke, Astoria, received the Rotary Foundation Fellowship for International Study for the 1962-63 year. She will study political science at the Central University of Caracas, Caracas, Venezuela. All expenses including some

educational travel within Venezuela will be paid for by Rotary International.

Other graduates received scholarships or assistantships in . . . English, business and public administration, mathematics, philosophy, physical oceanography and geophysics, government, law, Asian studies, finance and economics, organic and analytical chemistry, systematic theology and clinical psychology.



Miss Cornelia Otis Skinner

Famed actress and authoress Cornelia Otis Skinner will open the 1962-63 Distinguished Artists Series on the Willamette campus, Wednesday, October 24.

Following her in the Series will be mezzo-soprano Carolyn Stanford on Thursday, December 6; the Komitas String Quartet, Wednesday, January 16; and the Cleveland Playhouse, Thursday, February 28.

The Series will vary its format for the first time this season from its past straight musical fare by presenting two programs of a dramatic nature on the four-production agenda.

Miss Skinner's opening performance will feature an evening of short improvisations. Armenian classical music will be offered by the Komitas Quartet, which will be making its first American tour. The Cleveland Players will present Oscar Wilde's "The Importance of Being Earnest," a time-honored satire poking fun at high British society.

All four programs, sponsored annually by the Associated Students of Willamette University, will start at 8:15 P.M. in the Fine Arts Auditorium. Season tickets go on sale in September and will be available at Stevens and Sons Jewelers in Salem.

Alumni Association Officers

President, Otto J. Wilson, '38
President-elect, William Thomas, '41
Secretary, Delores Miller Myers, '54
Ex-Officio, Allan Ferrin, M.D., '41

Directors

Donald Empey, '54, Term expires 1963
George Erickson, '37, Term expires 1964
Alfred Fedje, '50, Term expires 1965

Alumni Board of Trustees

For the three-year term ending 1963

Robert Kauscher, '40
Louise Nunn McGilvra, '28

For the three-year term ending 1964

Randall Kester, '33
Loren Winterscheid, M.D., '48

For the three-year term ending 1965

Charles Kaufman, M.D., '29
G. Kenneth Litchfield, '29

Alumni Chapters

San Francisco Bay Area

Scott Thomson, '51, President
Margaret Guice Thompson, '51, Secretary
10284 Creston Dr., Cupertino, Calif.

Sacramento Area

Donald Peterson, '57, President
3349 Cottage, #30, Sacramento 25,
Calif.

Sylvia Morrow Bliss, '56 (Mrs. Roland),
Secretary
5751 Creekside Lane, Sacramento,
Calif.

Southern California Area

Harry Rarey, '22, President
317 N. Montebello Blvd.,
Montebello, Calif.

Jean Pritchard, '60, Secretary
11672 Stuart Dr., Apt. 8, Garden
Grove, Calif.

Puget Sound Area

Stanley D. Ryals, '49, President
17541 Stone Ave., N., Seattle 33,
Wash.

Marian Hood Erikson, '47 (Mrs. Frank
D.), Secretary
942 10th St., S., Edmonds, Wash.

Portland Area

Eugene L. Lowe, '49, President
2934 N.E. 35th Place, Portland, Ore.

Salem

Robert E. Seamster, '52, President
1611 Chemawa Rd., N.E., Salem,
Ore.

Willamette College of Law Alumni Association Officers

President, Rupert E. Park, '47, Redmond
Vice President, Richard D. Lee, '56, Salem
Secretary-Treasurer, Loren D. Hicks, '49, Salem

Executive Committee Members

Sam B. Harbison, '39, Medford
Alex L. Parks, '49, Portland
Richard A. Franzke, '55, Portland

Willamette Law Foundation Representative

George Rhoten, '27, Salem

PUGET SOUND AREA ANNUAL SUMMER PICNIC

Sunday, September 9th, Seward
Park (south of the floating bridge,
Lake Washington, Seattle side), 1:00
to 4:00 P.M. In case of rain, picnic
will be held at the Y.M.C.A.

The WILLAMETTE ALUMNUS

VOLUME X

No. 1

IN THIS ISSUE

- 2 From the Tower
- 5 WU and Science
- 9 The Annual Giving Report
- 21 Alumni Day 1962
- 22 Class Notes

ABOUT OUR COVER

"The news that the dream of a new science building was to become a reality was announced to the students by the *Collegian* on February 23, 1940, with headlines of a size to do credit to a Hearst publication.

The item under the big headline told that the Board at its midyear meeting had authorized the construction of a new science hall, the cost to be about one hundred thousand dollars." From Dr. Robert M. Gatke's *Chronicles of Willamette*.

It is not difficult to imagine the enthusiasm of the students and the gratitude of the faculty when Collins Hall was completed in 1941. Its occupancy marked a new era in Willamette's long tradition in providing students an outstanding education in the physical sciences.

We believe another distinctive chapter in Willamette's development has been written during the past year. Whether a former science major or not, every Willamette graduate should find the story in this issue, *WU and Science*, interesting.

Published Quarterly for the former students of Willamette University, Salem, Oregon.
Entered as second-class matter at Postoffice at Salem, Ore. Return postage guaranteed.

WU and SCIENCE

Telling the age of field mice, studying the inner goings on of molecules and, most of all, turning out good students for the new scientific age have helped put Willamette's science department in a new position of prominence.

The most apparent sign of science's rising star at Willamette will be a new \$200,000 wing adding 40 per cent more space to Collins Hall. Construction began this summer and the addition should be in use by next year.

The fact is underlined as well, however, in less obvious ways: in many thousands of dollars in grants to the university and department from the government, corporations and individuals; in the advent of special Willamette-sponsored science courses during the summer; in nationally recognized faculty research projects; and in the rising number of science majors and in the record they have made in graduate schools and in the world of science.

The coming months will see the addition of more equipment, more faculty members and more

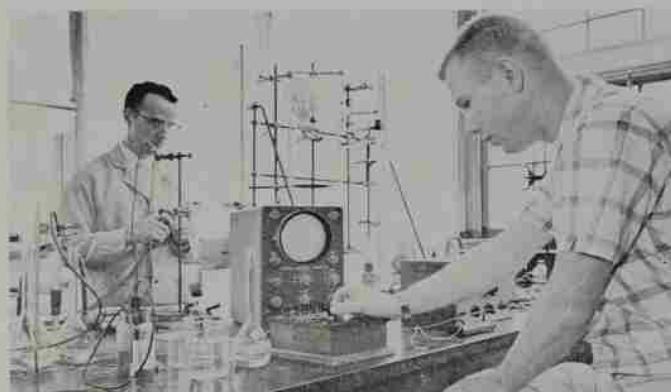

Dr. Paul M. Duell, head of the Chemistry Department, supervises student Bruce Birrell in an experiment using an oscilloscope.

money to help train better science and mathematics students.

Willamette Growing

Some of the expansion has been part of the natural growth of Willamette itself. Part of it has been force-fed by the competition for world science leadership that loosened federal purse strings and set research and training programs in action. Since 1941, when Collins Hall opened, the number

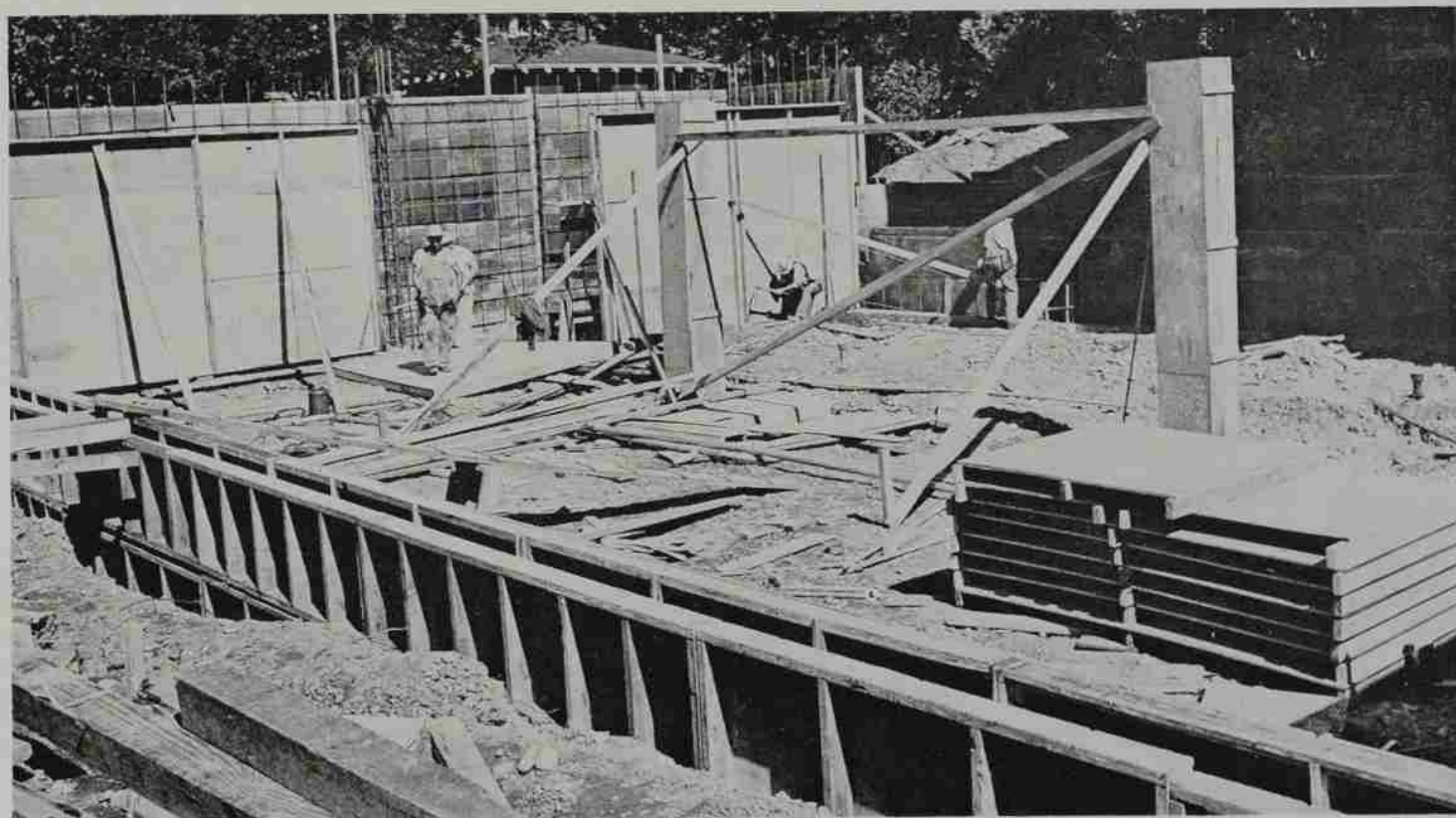

Workmen prepare the foundations for the \$200,000, three-story addition to Collins Hall which will add 40 per cent more space and be in use next year.

of science majors and the size of the science faculty have doubled.

Sure scientific progress is based on basic research, and a share of this is being provided by Dr. Donald Breakey, under a National Science Foundation grant, in his study of the behavior of Microtine rodents. Dr. Breakey's job is to find a simple way of telling the age of the lowly but abundant field mouse. The solution rates importance because it will provide the key to understanding the strange life cycles of certain rodents which at times become so plentiful they ravage the countryside and strip thousands of acres of farm land. Knowing how to tell the ages of a cross-section of field-trapped Microtines will tell biologists what stage the cycle is in and help them learn more about the imbalance in nature.

Dr. Breakey's first task is to raise a colony of field mice as a control group of known ages.

Molecules Studied

Physics professor Dr. Robert Purbrick, under a \$15,000 National Science Foundation grant (which he has held in previous years, too) is studying the structure of certain molecules. Light given off from molecules of certain elements, such as lithium and sodium (which are seldom found in natural states on earth) are studied through a spectrograph. Analysis of the refracted light tells an interesting story of a strange universe in minia-

ture. It reveals the stresses within the molecule, certain movements and revolutions, relative positions and in a general way a picture of what the molecule looks like.

Such projects, which involve students as well as individual faculty members, will be housed in more elegant and spacious quarters when the Collins science wing is completed.

Willamette's board of trustees gave the go-ahead in January to the addition of a three-story wing on the southwest side of "T" shaped Collins Hall. Planned for use by the second semester this year, the wing ran into construction delays and will be ready probably by the first of next school year.

Rooms Added

The addition will add an animal room, computer room, office-laboratories for faculty use, shops for construction of equipment, additional student laboratories and classrooms, a larger science library and a new seminar room.

Science teachers like to experiment on their own research as well as teach. So the office-labs are needed to provide the kind of working facilities that will attract the best of professors. Students and faculty often make their own equipment as they go. So the metal and wood working shops were included. Dr. Purbrick, for one, designed and made a "bed rack" several years ago for atomic



Physics professor Dr. Robert Purbrick shows students John Allen, Ron Welch and John Abele an apparatus for determining the mass of an electron.

study experiments. On the market such equipment would cost more than the department could afford.

Funds for more than half of the \$200,000 addition were raised quickly in six months with little fuss. Tektronix Foundation, Portland, provided \$36,000, the biggest of the initial gifts. A gift of \$12,000 came from the will of the late Mrs. Maria C. Jackson, widow of the founder of the Journal Publishing Co. in Portland.

'Causes' Backed

The public loves a good cause and the job of "selling" them on this project was made easier by two things, awareness of the need for more scientific training in the United States, especially that provided along with sound liberal arts education, and the knowledge of the record of science graduates at Willamette.

Among these, one helped develop the solar energy battery, and another was part of the team that discovered anti-proton. Other graduates have made equally good use of their background in science at Willamette as scientists, technicians or engineers, and in medical fields.

Willamette ranks considerably above average in the nation in the number of its students who go on to graduate work. Between 1955-60 graduates in chemistry, physics and mathematics did advanced work in 29 different graduate schools, and this provides a means of comparing Willamette with other schools, a pleasing comparison on Willamette's part. A Columbia University dean was prompted to write Willamette last spring a thank you note because of three students. "... We would like to have a school full of boys like these. Our congratulations to Willamette for the excellent job it is doing in preparing these men for professional work for us."

WU Ranks High

In a recent study of college production of scientists, Willamette ranked fourth on the West Coast in percentage of its students who went on to earn doctorates in science. Between 1950-59, Willamette had 33 former students who obtained medical degrees, placing it second on the coast in production of doctors.

Faculty research is a prestige item in the science fraternity, as it is in liberal arts fields. And in science at Willamette, research does double duty.



Dr. Donald Breakey, biology professor, examines cages of animals used in science department experiments.

It yields useful scientific data and trains students in practical science work.

In addition to projects by Dr. Purbrick and Dr. Breakey, several others on the faculty are in special experiments. Dr. Cecil Monk, head of the Biology Department, is working on a comparative physiology project with a Faculty Research Grant from the National Science Foundation through the Zoology Department at the University of Washington.

Dr. Paul M. Duell, head of the Chemistry Department, has done work in spectrophotometry, among other things, under the National Science Foundation, before coming to Willamette.

Coinciding with Dr. Purbrick's project, a \$5,000 Science Foundation grant pays six outstanding physics students for summer work on his project, thus giving them more time to develop their talents.

Other Grants Given

Other grants have been given for various purposes.

One grant of \$20,000 from the Research Corporation of New York went to the Chemistry Department for expansion of the department and for curriculum review. Some of the expected results:

Addition of a third professor specializing in physical chemistry.

New spectrophotometry equipment for inves-

tigating materials in infra-red, visible and ultra-violet light (this will serve mostly for research projects, but will be used in instruction also).

Separate laboratories for analytical, organic and physical chemistry.

Research stipends for select undergraduates for summer research.

Review of course offerings with an eye to updating and expanding content.

And other new equipment.

Atomic Grant Given

The Physics Department received an Atomic Energy grant of \$2,300, a General Electric grant (received last year and renewed for 1962-63) and another National Science Foundation grant of \$5,100 (the second such received by the department). Other gifts have come from such corporations as Esso, Texaco, Shell (which gave \$500 to the Chemistry Department) and Carnation.

Willamette's science department made itself available this summer in bringing valuable science training to two important outside groups.

For the second consecutive summer, the University was host to the Junior Engineers' and Scientists' Summer Institute, providing two weeks of science training to 167 top ranking high school girls from six states. Immersed in such courses as zoology, mathematics, astronomy and chemistry,

the girls got a taste of college life that may turn many of them to important science careers.

Institute Held

Of more widespread effect was the National Science Foundation's Summer Institute in general science for junior high school teachers of science and mathematics. The government paid Willamette \$47,000 to prepare a refresher course for teachers, and the University chose to invite junior high teachers. Picked from 400 applicants nationwide were 53 whose science training needed updating to help them keep their students abreast of modern scientific developments.

The future of science at Willamette appears to hold more growth to meet the ever increasing demands of national defense and of industry. Experience has taught the need for more advanced courses in theoretical physics, chemistry and mathematics. Basic research in heredity and life processes will require new approaches in biology. Survey courses in physical science are being displaced by geology and physical geography sequences in earth science. Entirely new approaches are being devised for teaching elementary and advanced courses in each of the sciences. Teaching machines, television, new demonstration techniques, scale models, new instruments, all will make material contributions to improving science teaching and to developing the highest potential of each student.

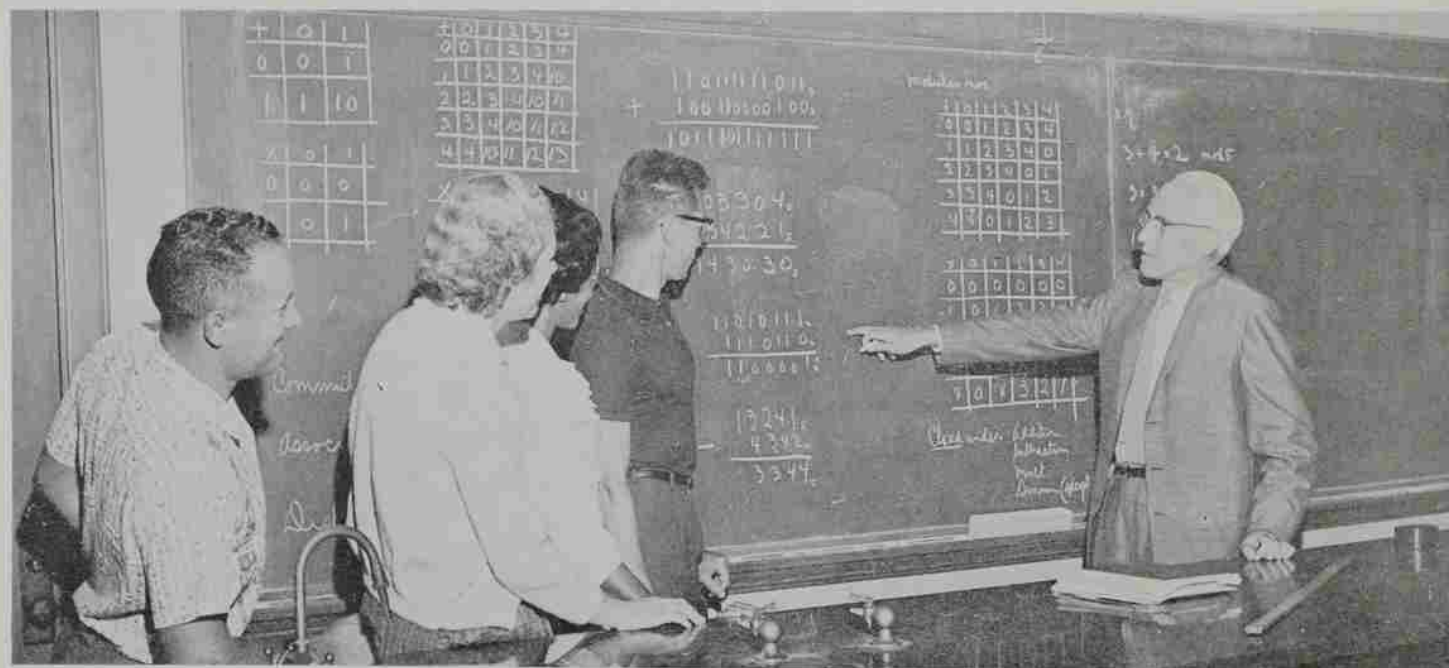

Dr. Chester Luther, head of the mathematics department, illustrates to his students a problem in math.



1962
REPORT OF GIFTS

Annual Report Highlights

\$27,963 from 2485 Alumni
(41% of Those Solicited)

\$9,461 Earned By
Alumni From the
Dollar-for-Dollar
Challenge

\$26,907 From
Oregon Methodist
Churches

\$29,761 From 206
Oregon Corporations
and Foundations

\$70,900 From Corporate
and Government-Sponsored
Contracts

\$75,133 for Scholarships

A Note From

THE PRESIDENT OF THE UNIVERSITY

Annual Giving, 1962, has achieved a fine success. The \$240,000 received for current operations this year was 12% greater than a year ago. I am proud of this renewed expression by our alumni and friends of their confidence and faith in the purposes of the University. It should also give each of you a feeling of genuine satisfaction and a sense of accomplishment.

Willamette will continue to need your support, and I have every confidence that you will continue to give it. The records established this year are but to be broken again, for in this way you are accounting for Willamette's steady progress and growing prestige.

When you give through your annual program, it is my hope that you give thoughtfully, taking time to become aware of what your gift means. The Loyalty Fund, I assure you, is one of the University's most important financial bulwarks against a dilution of quality or a slackening of standards. The Loyalty Fund, with its transfusion of your dollars, your interest, and your energy, is a great source of Willamette's strength.

On behalf of the official family, and personally, I thank you for making this report possible.

Sincerely yours,



G. HERBERT SMITH.

The Honor Roll

1961-1962 LOYALTY FUND

FINAL REPORT AS OF JUNE 30, 1962

1897

Charles J. Atwood
Hetta Field

1898

Grace Pohle Atwood
Juniata Laufman
Edmondson, M.D.
Edna Rugg Hubbard

1900

Seth Leavens

1901

Frances Cornelius Siewert
Edna E. Taylor

1903

Harry Swafford

1905

Lila Swafford Moser

1906

Charles Skidmore

1907

Contributors — 6
Amount — \$67.00

Vera Byars Glover
Olive Rigby Lucas
Arthur J. Prideaux
Veva Bartlett Smithson
Lloyd G. Whipple
Rev. Edward J. Winans

1908

Contributors — 6
Amount — \$30.00

Ora G. Brower
Merle Hockett Davenport
Bess Cornelius Elliott
Ione Fisher Emery
Austin C. Price
Ruth Whipple

1909

Contributors — 5
Amount — \$102.00

Edith Carter Kuney
Elva Winslow Nelson
June Patty Shields
Orytha Gatch Skidmore
Fred H. Thompson, M.D.

1910

Contributors — 6
Amount — \$183.50

Cynthia Hornibrook
Bowden
Ruby Coryell
Nora Emmel Forbes
George A. Massey, M.D.
Bertha Gross Proebstel
Lelia E. Rigdon

1911

Contributors — 4
Amount — \$56.00

Hattie Beckley Bellinger
Constance Belknap Bryant
Beulah Clark Bullock
Dr. Guy A. Woods

1912

Agent — Frances Utter
Contributors — 9
Amount — \$261.00

Frank Barton
Margaret Graham Conner*
Lettie Gregson Crane
Dr. Charles B. Harrison
Alta Altman Hurst
Mabel Magness Kile
Albert N. Minton
Edward W. St. Pierre, M.D.
Frances Pohle Utter

1913

Agent — Gertrude Frees
Contributors — 11
Amount — \$222.00

Dr. C. E. Bates
Harlie Blackwell
Gertrude Reeves Frees
Lulu Heist
Elva Bartlett Mason
Oliver V. Matthews
Ada Mark Mills
Phil Newmeyer, M.D.
William Schreiber
Sadie Boughey Small
Jessie Young West

1914

Agent — Laura Heist
Contributors — 16
Amount — \$207.10

Laura F. Austin*
Ava McMahon Barnes
Herman Clark
Electa Chapman Fisher
Errol C. Gilkey
Mary Pigler Goebel
Lottie Penn Gregory
Laura Heist
Aggie Alford Larson
Edith Sherwood Mason
Waldo O. Mills
Reynolds W. Ohmart
Elwina Schramm Pfaff*
(Memory of)
Lester Proebstel
Dr. George Vandervert
Dr. Neal L. Zimmerman

1915

Agent — Naomi Massee
Contributors — 14
Amount — \$161.75

Mary Cone Acheson
Ray Drake
Keith Van Winkle Heinz
Harry S. Irvine, M.D.
Glen MacCaddam
Dr. Mildred McBride
Getchell
Arthur Marsh
Naomi Runner Massee
Merwin E. Page
Dr. Helen Pearce
Roland L. Pfaff
Leland R. Sackett
Lucille Kuntz Schramm
Grace Thompson Sherman

1916

Agent — Beryl Holt
Contributors — 16
Amount — \$132.00

Read Bain
Herbert Blatchford
Frances Gittens Brown
Beryl Holt
Rev. Franklin M. Jasper
Gladys Luthy Jewett
Howard P. Jewett
Eva Hogue Jory
Hazel Smith Marsh
Florence Page Nussbaum
Dr. George Allen Odgers
Ada C. Ross
Laura Ross
Mabel St. Pierre
Elma Ohling Schilling
Hans Schroeder

1917

Agent — Margaret Lewis
Contributors — 14
Amount — \$129.50

Jack Bartlett
Irma Botsford
Gladys Carson Douglass
Dr. Leigh C. Douglass
Olive Beckley Fields
Dr. George G. Forbes
Grover A. Gates
Carl F. Gregg
Rosamond Gilbert Haight
Samuel R. King
Violet MacLean
Margaret Miller Lewis
Aetna Emmel Olson
Ruth Winters Tasker

1918

Agent — Fannie Sackett
Contributors — 13
Amount \$169.75

Mabel A. Boughey
Rev. Earl B. Cotton
Mary E. Eyre
Dr. Loyd R. Haight
Ruth Peringer Green
Blanche Baker Proctor
Marie Luthy Putnam
Mary B. McKinney
Rawlings
Margaret Garrison
Robinson
Fannie McKennon Sackett
Ruth H. Spoor
Mabel Garret Wagner
Hon. Arlie G. Walker

1919

Contributors — 17
Amount \$203.00

Metta Walker Baughman
Helen Moore Fisher
Dr. Robert M. Gatke
Elizabeth Tebben Harris
Lelia Johnson
Fay Wells Lien
Faye Bolin Millie
Mary Putnam Mort
Vesta Mulligan
Fred Otto
Ruth Stewart Roe
Mary Farounagian
Schroeder

Lestlie J. Sparks
Louis F. Stewart
Homer G. Tasker
Dr. Margarette Wible
Walker
Charlotte Tebben Wilson

1920

Agent — Fern Daugherty
Contributors — 24
Amount — \$284.50

Col. Leland A. Austin, Ret.
Myrtle Smith Boicourt
John P. Brown
Freda Campbell
Dr. John F. Cramer
Fern Wells Daugherty
Harold A. Dimick
Evelyn Gordon Ekstrom
Estella Satchwell Gatke
Rev. C. Murray Keefar
Eva Parrett Klein
Kenneth C. Legge
Velma Baker Legge
Mary Findley Lockenour
Rev. Robert W. Maulden
Harold C. Miller
Merrill D. Ohling
Odell Savage Ohling
Mattie Largent Olson
Oscar D. Olson*
Grace Bagley Person
Hazel Bear Stewart
Vera Wise
Genevieve L. Yannke

1921

Agent — Tinkham Gilbert
Contributors — 30
Amount — \$378.50

Dr. Frederick D. Aldrich
Rhoda Persons Baker
Evelyn Delong Basler
Loren H. Basler
Dr. Frank B. Bennett
Fay Peringer Coulter
Edna Gilbert Davies
Lawrence E. Davies
Mildred Garrett Day
Dr. Paul L. Day
Robbin Fisher, M.D.
Tinkham Gilbert
Helen Satchwell Gragg
Elsie Lippold Hill
Rein E. Jackson
Margerite Gutschow
Lawson
Glyde Ausman McGrew
Myrtle Mason McKittrick
Gladys Crozer Morse

Muriel Steeves Morse
Ina Moore Potter
Dorothy Grounds Ross
Mary Notson Sackett
Raymond Schmalte
Edwin D. Socolofsky
Henry R. Spiess
Robert C. Story
Hubert T. Wilken, M.D.
Dr. Paul W. Wise
Sybil Smith Wise

1922

Contributors — 32
Amount — \$734.50

Minnie Ambler
Anonymous
Ethel Mccroft Bennett
Lorlei Blatchford
Bonnington
Rev. William Byars
Dr. Andrew C. Caton
Marie Corner
Everett H. Craven
Emma Shanafelt Day
Lester S. Day
Hugh A. Doney
Harold P. Drake
Mildred Clarke George
Grace Collins Goudy
Grace Tyler Hockett
Elsie Gilbert Jackson
Laura Rugless Kracaw
Marguerite Cook Lawson
Virginia Mason
Harry E. McEuen
J. Fred McGrew
Noble Moohde
Eva Roberts Nipps
Dean Pollock
Mildred Brown Pollock
Harry E. Rarey
Ralph Rehbock
Benjamin E. Rickil
Vernor M. Sackett
Cecil L. Shotwell, M.D.
Irma Fanning Shotwell
Marion Linn Sparks

1923

Agent — Esther Downs
Contributors — 38
Amount — \$596.50

Lola Housley Alter
Ellsworth L. Anslow
Pauline McClintock Bain
Dr. Verne D. Bain
William Baker
Vesta Dicks Bean
Freda S. Beck
John C. Brougher, M.D.
Maxine Buren
Pauline Rickli Cairns
Mildred Strevey Colcord
Truman W. Collins
Luther D. Cook
Ina Mae Beisell Cross
Martha Ferguson Dana
Esther Parounagian Downs
W. V. Ferguson
Faye McKinnis Fisher
Florence A. Howe
Louise Rumohr Irving
Marjorie Flegel Jaeroux
Rev. Francis M. Kimch
Thelma Mills
Dean Hatton Moohde
Genevieve Findley Oliver
Lila Marey Oppenlander
Carol Rahskopf Petree
Fred Radspinner
Winifred St. Clair Rogers
Veona Williams Socolofsky
Margaret Bowen Story
Dean Tracy E. Strevey
Esther Roeder Taylor
Alma Rhorer Vinson
Dr. Bruce E. White
Grace Brainerd White
Helen Hardy Yancey
Dr. Waldo Zeller

1924

Agent — Fred Patton
Contributors — 32
Amount \$493.00

Dr. Byron Arnold
Ruth Bedford
Isabel Clawson Bowersox
Alma Wells Bratton
Pauline Remington Cohen
Georgia Morgan Cook
Maurice E. Corthell, M.D.
Edna Jennison Ellis
Lela E. Ellis
Margaret Louise Gates
Orlo M. Gillett
Donald P. Grettie
Margaret McDaniel Hisey
Oury Hisey
Edward Huston
Carolyn Wilson Keck

Dr. Albert V. Logan
Eva Ledbetter Miller
Violet Coe Mumford
Robert C. Notson
Fred J. Patton
Phyllis Palmer Patton
Irene Walker Rickil
Erma Smith Shelburne
Perry Sloop
Ethelyn Daniel Soss
Julia Street
Ruth Hill Viguers
Willis D. Vinson
Ethel Adams Walker
Carol Cheney Winters
Kathleen LaRaut Wrenn

1925

Agent — Carmelita Barquist
Contributors — 36
Amount — \$626.00

Claire F. Ausman
Carmelita Barquist
Dr. Leland T. Chapin
Rawson H. Chapin
Dwight H. Findley, M.D.
Elaine Clower Fisher
Laura Best Fisk
Thornton M. Gleiser
Milton Gralap
Margaret Legge Griffith
Dr. P. Malcolm Hammond
Lucia Card Hansen
Dr. Lloyd Hockett
Frances M. Hodge
Volena Jenks Jones
Mary Keefer
Laura Phipps Klaus
Eloise Reed Miller
George Moorhead
Jenelle Vandevort
Moorhead
Howard Mort
Adelia White Notson
Rev. Ruth N. Poling
Ruth Ross Rhoten
Paul G. Roeder
Lola Millard Ross
Dorothy Owen Sloop
Fay Sparks
Dr. Harry Spencer
Carolene Tallman
Ellis F. Von Eschen
Rev. Leroy H. Walker
Roswell S. Waltz, M.D.
Elsie Smith Warmington
Gladys Morton Wilder
Esther Moyer Zeller

1926

Contributors — 38
Amount — \$677.0

George H. Atkinson
Louise Kaufman Barton
Eva Tacheron Bell
Hugh Bell
Enid Bolton
Isabelle Nofstsker Bove
Lucile Wylie Brechtel
Ruth Heineck Broek
Esther Bauman Brougher
Vivian Carr
Dr. Filmer Carter
Ila G. Comstock
Geraldine Cook Dotson
Mildred Tucker Duncan
Herbert S. Erickson
Pauline Miller Gillim
Hazel Malnstem Griffin
Mildred Grant Hartley
Hazel Hinds Hiday
Susie Church Huston
Marjorie Christenson King
Mabel Flock Larrison
Oma Emmons Mackie
Margaret Mades
Myrtle Jensen Malcomb
Rachael DeYo Medler
Edith Miekay Mix
Beulah Fanning Moore
Hulda Nelson
Charles Nunn
Joseph J. Nunn
Dr. Gerald Pearson
Tom Roe
John Steincipher
Alice Falk Stewart
Hollis Vick
Marjorie Kadow Woodruff
Dr. C. Gilbert Wrenn

1927

Agent — Elaine Mason
Contributors — 45
Amount — \$833.50

Eugenia Baker Allen
Elizabeth Silver Armstrong
Mildred McKillican
Atkinson
Millicent King Beaver
Nathaniel E. Beaver, M.D.
R. C. Blatchford, M.D.

Dr. Ruskin Blatchford
Dr. Daryl M. Chapin
Wanda Elliott Chapin
Marion Lorns Clendening
William W. Crow
W. T. Edmundson, M.D.
Francis E. Ellis
Dr. Mary M. Erickson
Dr. Eunice Flock
Hazel Burdett Fyfe
M. Clare Geddes
Dr. Ronald S. Haines
Henry Hartley
Nena Froloff Haynes
Ruth Drew Holman
Letha Miller Landis
Grace M. Linn
Dean Lobough
Eleanor Merewether
Lobough
Rev. Herbert Luscombe
Elaine Chapin Mason
Gladys Flesher McClintock
Dr. James A. McClintock
Dorothy Boardman
Mefford
Margaret Brown Miller
Maj. Theodore D. Mitzner
Edgar R. Mumford
Rose Wetherell Nelson
Hazel R. Newhouse
Mildred Tomlinson Phillips
Olive Tomlinson Poling
Sadie Jo Read
Viola Carrier Renshaw
Keith Rhodes
Dr. George Rigby
Eugenia M. Savage
Turfield D. Schindler
Loyal A. Warner
Walter Welbon

1928

Agent — Hugh McGilvra
Contributors — 37
Amount — \$384.50

Evangeline Heineck
Blatchford
Mildred Mills Blatchford
Everett Faber
Bernice Clemans Groth
Margaret Arnold Huson
Royal W. Keefer
Hobart R. Kelly
Hugh McGilvra
Louise Nunn McGilvra
Doris Condit Lantz
Lessie Cox Larsen
Kenneth G. LaViolette
Kenneth Lawson
William Mickelson
Frances Lemery Miller
Paul F. Miller
Ellen Van Nice Mitzner
E. Lura Morgan
Harold S. Mumford
Louise Garrison Owen
Beach Patton
Ella R. Pfeiffer
Cynthia Pier Plowman
Phoebe Smith Redding
Mary Rettle Reese
Virginia Crites Rigby
Neva J. Root
Laurence E. Schreiber
Clara Jasper Seimerville
Vernon R. Taylor
Rev. Ormal Trick
Helen Sande Trüber
Dr. Paul G. Trueblood
Irene Breithaupt
Van Natta
Hal Wittenberg
A. C. Zeller

1929

Agent — Kenneth Litchfield
Contributors — 36
Amount — \$478.00

Reeve H. Betts, M.D.
Esther Lisle Billman
George Birrell
Beatrice Lockhart Bliss
Helen Kisey Bohannon
J. Neil Brown
Lela Sanders Frank
Frank P. Girod, M.D.
Louise Liere Glenn
Donald K. Grant
Dr. Meredith A. Groves
Alice Lane Hopkins
Bernice Jackson
Charles L. Kaufman, M.D.
Elma P. Kimbrell
Herman Lanke
Clara Hercher LaViolette
Elsie Tucker Lewis
Lucile Rhoten Lewis
G. Kenneth Litchfield
Dorothy Peters Longston
Marie Harold Massey
Elma White Montgomery
C. Loren Mort

Helen Bridgeman Pettet
Jean White Potts
Bertha Rippinger
Doris Phenicie Silkie
William B. Smullin
Wilma Spence
Anna McKinley Swafford
W. S. Swafford
W. S. Swafford
Georgia Fairbanks Taylor
Mary Aiken Thieme
Margaret Klein Walker
Dr. Ivan White
Vivian Isham Wilken

1930

Agent — Dorothy Patch
Contributors — 41
Amount — \$530.50

Roberta Vannice Boylen
I. Leone Elliott Covert
Margaret Bolt Denman
Floyd H. Emmons
Loretta Gaylord Fisher
Violet Beecher Frazier
Joyce Kidder Gowen
Helen Price Green
Lillian Scott Haines
Leah Fanning Hatrick
Harold Hauk
Earl Henry
Margaret D. Hogg
Katherine Everett
Kaufman
Walter Kaufman
Wendell M. Keck
Ben Klindworth
Dorothy Gordon Linfoot
Frances McGilvra
Litchfield
Emily Brown McClure
Helen McPherson
Dr. Marion Morange
Fay Irvine Mort
Dr. Robin E. Moser
Kenneth H. Mosher
William W. Mumford
Dorothy Taylor Patch
Rev. George L. Poor
Ruth Burch Renfroe
Florence Emmons Riggs
Leta Hale Roehl
Florence Power Scales
Freda Falconer Schreiber
E. H. Silke
Dorothy Alexander Stadter
Alvina Breithaupt
Thomson
Anna Lanke Van Winkle
Lewis Van Winkle
Dorothy Whipple Fisher
Evelyn Hartung Zeiler

1931

Agent — Norabel Miller
Contributors — 45
Amount — \$727.50

W. W. Balderree
Iva Love Berg
Samuel M. Bowe
Eva Gorham Craig
Esther Ross Curryer
Francis DeHarpport
Grace Henderson
DeHarpport
Loretta Varley Depew
Margaret Schreiber Dumas
Roberta Archibald Dykes
Dr. Paul W. Ellis
Judge Joseph B. Felton
Kathryn Elgin Foreman
Curtis L. French
Henrietta Bishop French
Betty Lewis Frewing
H. Leslie Frewing, M.D.
Margaret L. Ghormley
W. Kenneth Graber
Evelyn High Grant
Frank N. Grover
Margaret Morehouse
Kaufman
Georgia Striker Klindworth
William R. Massey
Jean Middleton McAllister
Virginia Edwards
McCamant
Helen Louise Brown
McMinimee
Lois Barker Metcalf
Howard F. Miller
Mary Allen Miller
Norabel Pratt Miller
Raymond L. Miller
Beatrice Hartung Moore
A. Lars Nelson
Mildred Cannoy Pearson
Ralph Purvine, M.D.
Homer Roberts
Lola Dasch Seeger
Doris Corbin Sheythe
Ellen Mae Standard
Dr. Ramond C. Waddel
Edward C. Wells

Hazel Bruner Weren
Elizabeth Atkinson
Whitsett
Pauline Findley Wulff

1932

Agent — Isabel Rosebraugh
Contributors — 31
Amount — \$553.00

1932

\$173.12 — Interest earned on
25th Anniversary Class Gift

Dr. Floyd B. Albin
Helen Stiles Albin
Gertrude Oehler Bergman
Edith Findley Brydon
Charles S. Campbell, M.D.
Rosetta Smith Caswell
Stearns Cushing, Jr.
Marjorie Moser Durham
Alfred J. French, M.D.
Lois German
Lloyd D. Girod
Doris Clarke Hamilton
Margery Hannah
Eloise White Hardy
Helen Breithaupt Heath
Paul A. Heath
Esther Girod Jensen
Lillian Beecher McCarty
Marvelle Edwards Mefford
Beuna Brown Miller
Elizabeth Ogden Nopson
Dorothy C. Weish
Oliverson
Clarence Poor, M.D.
Naoma Fleet Reffuss
Isabel Childs Rosebraugh
George Scales
Perry N. Spelbrink
Helen Ney Stancliff
Margaret Marsh Walker
Ruth Barnes Warner
Rev. Walter R. Warner

1933

Agent — Walter Erickson
Contributors — 38
Amount — \$496.50

Dr. Philip C. Armstrong
Elizabeth Clement Barnett
Mildred Miller Bowe
Frances Jackson Bushnell
Barney G. Cameron
Coralyn Brown Campbell
Donald T. Clark
Hazel Snyder Crothers
Caroyl Braden Dashney
Enoch Dumas
Walter Erickson
Arthur Fisher, M.D.
Bernice Rickman Gordon
Leland B. Gould, M.D.
Gilbert C. Hamman
Helen Boardman Hammond
Ronald R. Hewitt
Brenda Savage Hood
Robert L. Houck
Lewis G. Johnson
Dr. Erwin F. Lange
Dorothy Rose Marcy
Frances Laws Margosian
Beulah Cramer McLennan
John D. McLennan
Gus Moore
Marjory O'Dell Morgan
Margaret Notson Moser
Lt. Col. Del K.
Neiderhiser, Ret.
Harold Rhoten
Katherine Earle Robertson
Harold E. Rose
Lucille Flanary Rose
Marcelle Demytt Roth
Edwin D. Rounds
Roberta Riggs Rounds
Harriett Adams Smart
Edith Lorenz Welch

1934

Agent — Richard Upjohn
Contributors — 37
Amount — \$470.50

Rev. Edward J.
Aschenbrenner
Dr. Ben T. Briggs
Mary Scott Briggs
Sue Pringle Bushnell
Dr. Vernon C. Bushnell
Dr. Frank E. Childs
Barbara Elliott DeGraff
Helen Childs de Lespinasse
Blair Foley Dunlap
Frederick Edmundson
Arthur E. Erickson
Ralph Foster, M.D.
Virginia Matlack Frederick
Herbert Hardy
Ruth Schreiber Houck
Gus C. Klempel
Rev. Ross Knotts

Marie Ledbetter
 Dr. Carl M. Marcy
 Mildred Kester Marcy
 Pauline Lockhart McMahon
 Percie M. Miles
 Veva Garrett Miller
 Margaret Morris
 Dr. Kenneth Oliver
 Madeline Schmidt Oliver
 Ruth Fisk Parr
 Roberta Mills Price
 Margaret Purvine
 Roberta Brainard Rice
 Dr. Milo C. Ross
 Kathleen Skinner
 Dr. Eugene L. Smith
 Percy Sweet
 Jessie Fukuda Tanaka
 Richard H. Upjohn, M.D.
 Miles E. Woodworth

1935

Agent - Lowell Eddy
 Amount - \$461.50
 Contributors - 29
 Garfield C. Barnett
 Max Bigby
 George E. Cannady
 Frances Stewart Carlson
 Vincent S. Carter
 Richard Devers
 Lowell L. Eddy, M.D.
 Howard R. Ennor
 Donald L. Erickson
 Francis F. Flint
 Edward Frantz
 Ruth Chapman Frantz
 Sydney Hannaford
 Gustafson
 Eleanor Barth Haddock
 Dr. Frederick Harris
 Loraine Sheldon Kissling
 Harold Lamb
 Isobel Morehouse Lemmon
 Richard H. Lucke
 Frances Schilling Miller
 C. Leroy Mink
 David Moser
 Eleanor Yarnes Mosher
 Dr. William A. Mosher
 Anna Jo Fleming Phares
 Edith Sidwell Scott
 Arthur B. Smith
 Gladys Hanson Smith
 Karl E. Weisser

1936

Agent - John M. Ross
 Contributors - 32
 Amount - \$573.00
 Esther Black Aden
 Michael Balkovich
 James E. Burdett, Jr.
 Harriett Sanders Burdette
 Rev. Laurance A. Burdette
 Dorothy Ghormley
 Campbell
 Galen K. Dean
 Frank de Lespinasse
 Donald J. Egr
 Harry E. Emmel, M.D.
 Jeryme Upston English
 Hortense Taylor Foster
 Dorothy Durkee Harris
 Edna Holder
 Bill Lemon
 Dr. Ian MacDonald
 Esther Gibbard Manning
 Kenneth G. Manning
 Winifred Gardner McLeod
 Myrtle Wettlaufer Miller
 Waldo O. Mills, Jr., M.D.
 Gordon C. Morris
 Leander Quiring
 Carl V. Rhoda
 John M. Ross, M.D.
 Doris Unruh Silkey
 Richard Smart
 Margaret Haight Thome
 William Thome, Jr.
 Edgar T. Tweed
 William B. Voss
 Elizabeth Boylan Welch

1937

Agent - Laurance Morley
 Contributors - 54
 Amount - \$1,835.50
 Dwight B. Ader
 Steve Anderson
 Jean Eastridge Birrell
 Helen Purvine Burnett
 Muriel Jones Cason
 Rev. Howard Cole
 Walter Commons
 Lillian Graham Crist
 Ronald P. Crossland
 Pauline Winslow Elgin
 Shirley Siegner Faith
 Roy S. Ferris
 Lillian Potter Fleming
 Gwen Gallaher Grant

Bessie C. Gregerson
 Margaret Howerton
 Gullickson
 Guy H. Heimsoth
 Winthrop C. Henderson
 Marian Wakefield Hermann
 Louis B. Hershberger
 Neil Irvine Keefer
 Margaret Doege Kennedy
 Randall B. Kester
 Lucy M. Klein
 Constance Smart Kopp
 Helen Peterson Minter
 Laurence Morley
 Harry S. Mosher
 K. James Nakadate, M.D.
 Darrel Newhouse
 Edna Savage Olson
 Rev. Warren W. Peters
 Mildred Walker Postl
 Earle V. Potter
 Dr. James H. Pyke
 Donald Ream
 Cloyd Riffe
 Forest E. Robinson
 Rosemary Huffman Schultz
 Jeannette Scott
 Dr. Wilfred C. Sutton
 Dr. Ely M. Swisher
 Victoria Schneider Taggart

Frances Faber Mitchell
 Arthur Myers
 Ina Bennett Purvis
 Lee V. Ragsdale
 Myron Ray
 Lorene Tompkins Reierson
 Verne Carl Reierson
 Kay V. Ringe
 Lee Rudin
 Theresa Ulrich Rudin
 William M. Stone, Jr.
 Lillian Hart Viken
 Melvin Viken
 Otto J. Wilson
 Tatsuro Yada

1939

Agent - Karl Kahle, Jr.
 Contributors - 34
 Amount - \$406.00
 Margaret Taylor Anderson
 David F. Bates
 Elliott Becken
 George Billings
 Jean Anunson Brady
 Lois Burton Cleveland
 Althea Stevens Ferris
 John E. Gary, M.D.
 Eleanor Johnson Gillespie

Verna Vosper Berg
 Dr. Warren Biggerstaff
 Gerald C. Burnett
 Dwight Catherwood
 Helen Neiger Cherry
 June Brasted Chipman
 Beth Hall Clark
 Bellroie Molloy Collins
 Clarence M. Collins
 Herbert V. Harris, M.D.
 Helena Schneider deSully
 Donald Ewing
 Capt. H. D. Frantz
 Victor V. Haugeberg
 Max H. Hauser, M.D.
 Margaret Kells Hiestand
 Dr. Harold R. B. Hutchinson
 Agnes Mickey Kaiser
 Robert Keuscher
 Erma Taylor Llenas
 Rev. Carl Mason
 Harlan Moe
 Dan E. Mosee
 Gertrude Hughes Partlow
 Ervin W. Potter
 Dayton Robertson
 Philip M. Rummell, M.D.
 Sidney Schlesinger
 Muriel Burdick Schmurr

Ogden C. Lenz
 Howard Maple
 Capt. Richard B. McNees
 Edwin S. McWain
 Laura Lee Tate Moe
 Dr. S. H. Montgomery
 Muriel Smithson Moore
 Warne Nunn
 Madelyn Best Palmer
 Jewell Minter Potter
 Marjorie Vandewalker
 Sherman
 John H. Stalnaker, M.D.
 Ardo B. Stocks
 Gayle Denison Strome
 William R. Thomas
 Col. Waldo E. Timm
 Barbara Pinney Treiber
 Dean Trumbo
 Genevieve Stoddard Vehrs
 Ruth Hedges Whitaker
 Dr. Everett Wilcox
 Frances Gorsuch Wilcox

1942

Agent - Maxine Van Wyngarden
 Contributors - 75
 Amount - \$887.50
 Dorothy Moore Achor
 R. Winfield Achor
 Richard W. Achor, M.D.
 Anonymous
 Claude W. Barrick, M.D.
 Robert P. Blanding
 Carl Bowman
 Hilma Breuser Byars
 Elizabeth Hamilton
 Caldwell
 Betty Keller Chandler
 Mary Barker Chapin
 Doris Laney Childress
 John R. Christopher, M.D.
 Lois Moore Clement
 June Woldt Cone
 Dr. Robert Y. Dean
 Luann Green Enz
 Phyllis Anderson Espey
 Grace Covert Ewing
 Maurice Fitzsimons
 Arthur J. Franz
 Dorothea Greenwood
 Fravel
 Glen Fravel
 Chole Anderson Gilmore
 Dr. Jesse L. Gilmore
 Wayne Hadley
 Foster M. Hagy
 Marjorie Waters Hamilton
 Loren D. Hicks
 Ruth Anunson Hill
 Thomas B. Hill
 Leonard Hutchinson
 Marion Hermanek Hyman
 Jean Geddes Johnson
 James Jorgenson
 Maurice Kreutz
 Margaret Anderson Larson
 Dorothy Howe Lenon
 Ivan Lowe
 Ralph E. May
 Kathryn Gregory
 McFarland
 Barbara Hollingsworth
 McWain
 Bertha Boyle Mitchell
 Greta Matzen Morley
 Gordon H. Moore
 Delores Netz Nunn
 J. A. Nunn
 Nadine Orcutt Nunn
 Dr. Glenn Olds
 Frances Harris Parke
 Anna L. Detweiler Penfield
 Robert W. Pentney
 Dr. Robert Purbrick
 Orville D. Ragsdale
 Dr. Keith Roberts
 Barbara Compton Smith
 Cleo Nissen Swenson
 Oscar Swenson
 Hale Tabor
 Winston Taylor
 Anne Morris Tellvick
 Helen Chirgwin Thomas
 Douglas Treiber
 Joseph S. Van Winkle
 Bruce Van Wyngarden
 Maxine Holt
 Van Wyngarden
 Robert Voigt
 Ward E. Walker
 Dr. Marcus E. Waltz
 Cecil Wickline
 Gwendolyn Griffith
 Williams
 Rev. James L. Wilson
 Margaret Siegmund Wilson
 Helen Acheson Wolfhagen
 Marion Sanders Woodham

THE RECORD OF GIFTS TO THE LOYALTY FUND*

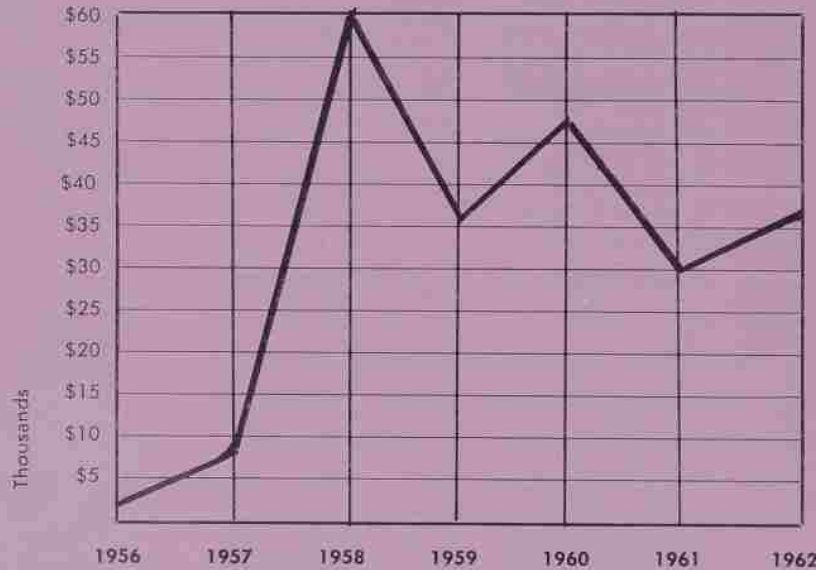

*Includes all monies received from matching gifts and Dollar for Dollar Challenge.

Dr. Ralph Thompson
 Charlotte Kallander
 Thuemmel
 Luis Turner
 Charles Versteeg, M.D.
 Lois Webb Wennstrom
 Vivian M. Widmer
 Helen Carlson Williams
 Harrison R. Winston
 Melba Riopelle Winston
 Robert J. Yeo
 Dr. Rachael Dunaven
 Yocom

1938

Agent - Thure Lindstrom, Jr.
 Contributors - 32
 Amount - \$429.00
 Verne Adams
 Dr. Graydon K. Anderson
 Robert C. Anderson
 Robert F. Anderson, M.D.
 William E. Beard
 Ruth Reasor Cole
 Charlotte Litchfield Dixon
 Margaret Hauser Ebert
 Ariss Jones Englund
 Barbara Crookham Euler
 Dr. Lando Hiebert
 Charlotte Eyre Hunt
 Rev. Ralph G. Kleen
 Una Lee Kruse
 Walter T. Lentz
 Thure A. Lindstrom, Jr.
 William J. McAdam

T. Melvin Holt
 Marian Chase Howe
 Dr. Robert G. Howe
 Curtis Johnson
 Frank M. Guerin
 Karl Kahle, Jr.
 Janice Murray Kangas
 Esther Nelsen Kraemer
 Dr. Leonard S. Laws
 Dr. Theodore E. Ludden
 Betty Craney Marion
 Marion Steigerwald
 Murphy
 Barbara Jones Nelson
 Bingham Powell
 Gretchen Spencer Powell
 Clay A. Racely, M.D.
 Margaret Gillette Shaffer
 Neil Shaffer
 Suzanne Curtis Shepperd
 Martha Okuda Tachino
 William A. Utley
 Dr. Irvin F. Wall
 Margaret Gary Watson
 Margaret Macy Wilson
 Dr. Robert A. Wilson

1940

Agent - Betty Anderson
 Contributors - 39
 Amount - \$579.00
 Elizabeth Starr Anderson
 Eleanor Perry Baker
 Roger Baker
 Mabel Lenz Balkovich

Dr. George J. Sirmio
 Loraine Vick
 Rev. Alfred E. Vosper
 Lois Herman Whalin
 Betty Williams Zumwalt

1941

Agent - Melvin Cleveland
 Contributors - 46
 Amount - \$555.00
 James Kress Anderson
 Dorothy Baldwin Baird
 William D. Boon
 Robert G. Brady, Jr.
 William Byars
 Harry R. Calbom, Jr.
 Marjorie Herr Caldwell
 Dr. Charles B. Carey
 Vernon D. Casterline, M.D.
 Melvin H. Cleveland
 Edwin E. Cone
 Alice Dahlen
 Olive Doak
 Frances Pickard Everton
 Paul Ferguson
 Allan L. Ferrin, M.D.
 Roger Foster
 Peter H. Geiser
 Jessie Ruhndorf Gould
 Ernest P. Greenwood, M.D.
 Helen Dean Grennan
 Margaret Burk Hill
 Mary Head
 Amy Sebring Kahle
 John Kolb

1943

Agent — Muriel Eshleman
Contributors — 38
Amount — \$408.50

Mary Jane Cutler
Achor
Robert B. Albert
Willard Austin
Arthur Baird
Lois E. Baldwin
Dean H. Byrd
Jack Chapin
Patricia Hutchinson
Coffeen
Miriam Jensen Danner
Dorothy Tate Downs
E. Hume Downs, M.D.
Robert Hamilton
Gov. Mark O. Hatfield
Raymond Hutchinson
Ralph J. Kennedy
Genevieve Doud Kolb
Stella McKay Leahy
Carlton J. McLeod
R. Merle Palmer
Nancy Boles Peters
Harriett Monroe
Peterson
Coe Roberts
Lois Gladden Roberts
Betty Thelander Shaw
Norman Shaw
Hall M. Simons
Helen Davis Simpson
Amadee Smith
Audrey Fehler Smith
Elmer E. Smith
Cmdr. Richard Stacer
Patricia Short Stolberg
Ruth Matthews Tabor
June Earle Trumbo
Beulah Briggs
Van Winkie
Capt. Barbara Vlesko
Olivia Mae White
Lola-Olsen Wolfenbarger

1944

Contributors — 34
Amount — \$271.50

Darlene Dickson Albert
Edith Shreve Bates
John Beeble, M.D.
Wade P. Bettis
Mary Jean Houston
Blanding
Barbara Pitts Bowles
Patricia H. Byrd
J. Warren Carkin
Richard Chase
Marjorie Maulding
Coughanour
Betty Cooper Coyner
Janet Hagglund Craine
Robert E. Edwards
Richard Espey
Anthony J. Frairola
Marion Cake
Grosvenor
Shirley McKay Hadley
Martha Hughell
J. Robert Lee, M.D.
Paul Libby
Jean Boyce Lockwood
Sybil Spears McLeod
Lucille Pierstorff
Middleton
Marjorie Weber Nelson
Sam Orcutt
Betty Jeannet Petersen
Nancy Stricklin Rowe
Ralph A. Rude
Rev. Ray E. Short
Louise Lucas Stalnaker
Gladys Crawford Stern
Alan Thostrud
Kenneth Torgeson
Ruth Burgoyne White.

1945

Agent — Sally Orcutt
Contributors — 32
Amount — \$235.50

Bernice Elgin Anderson
Mary E. Bennett
Stanley A. Boyd, M.D.
Stanley J. Buch
Martha Warren
Burdett
Bette Burkhardt
Buzolich
Dorothy Burton Burge
Dr. William B. Cate
Joyce McClendon Chase
Eunice Masseur Davis
Theodora Nelson
Edwards
Mary Jean McKay
Harrold
Kenny Kurita, M.D.
Mary Acheson Libby
Miriam Ferrin Lidell
Lillian Oliver
McLaughlin
Yvonne Mozee
Alicia Jones Northway
Sally McClelland
Orcutt
Helen Thomas

Lyle A. White
Richard Wicks
Laura Garow Woodard

1946

Agent — William Stortz
Contributors — 24
Amount — \$166.50

Ina Monroe Aden
Shirley Blakman
Barber
Virginia Barber
Bartsch
Vernon L. Bartsch
Mary Jean Nims Beegle
Thyra Currey Boyd
Janice Patterson Cate
Betty Balch Corey
David C. Demeter
Lorraine Nelson Ellis
Ruth Farmer Fernberg
Merrie Lou Hillton
Felton
Jane Huston
Fitzsimons
Betty Brock French
Elmer Harrold
Frances DeLancy Jones
Dr. Thomas O. Murphy
Myrtle Pyman
Herbert Simpson
William J. Stortz
Juanita Moe Vroom
Olene Meihoff White
Dr. Charles Wicks
Miriam Day Wicks

1947

Contributors — 57
Amount — \$525.50

Betty Louise Sinkola
Acton
Wincer P. Acton
Nancy Hoak Akeson
Russell N.
Anderson, M.D.
Clarice Busselle
Anunsen
Evelyn Chapman
Back
Mary Ann Wittliff
Bader
Lorraine Murdock
Bailey
Donald E. Barnick
Elaine Cloudy Bartsch
Donald Beegle
Frank M. Bennett, M.D.
Marian Bertoglio
Mary McKay Besse
Howard Blanding
Barbara M. Causey
Butte
Gilbert J. Clausman
Patricia Mansfield
Cooke
William H. Cooke
F. Garrel Deiner
Ann Elliott Denny
Arthur T. Dickerson
Patricia Otis Dyke
Iona Batson Edwards
Adele Louise Egan
Robert M. Fletcher
Richard L. French
Billie Grimm Hatfield
Lloyd F. Heimsoth
Marion Erikson Hood
Elaine Bergquist
Iverson
Donald Jeppesen, M.D.
Alice Rose Jones
Dale E. Jones
Hester Linn Lafky
Lora Curtis Lafky
John A. Macy
Virginia Hobbs Meyer
Velora Williams Morris
Dr. Harold Nevin
Evelyn Johnson Page
Rupert D. Perry
Elizabeth Hansen
Pursinger
Evelyn Deal Roberts
Mary East Runyan
Jean Carkin Sanesi
Marion Carter Showers
Catharine Thomas
Smith
Rev. Nevitt B. Smith
Dr. Norris D. Smith
Aileen Hutchinson
Steeves
Richard Steeves
Abe L. Steinbock
Madeline Simmons
Strickfaden
Ronald Runyan
Marion Reamer
Sanchez
Wilbur L.
Senders, M.D.
Georgia Hull Spooner
Thomas L. Stern, M.D.
Elma Tinglestad Stortz
Jack Strickfaden
Nancy J. Stuart
Jack Watson
David R. White
Clarence Wicks

1948

Agent — James Hatfield
Contributors — 50
Amount — \$480.00

Kenneth H. Arnot
Dale A. Bates
Lora Robinson Bates
Darlene Simmons Boyd
Maj. Nedry V. Burris
Jean M. Caldwell
Laura Bates Carlson
John M. Chrisner
Evelyn Jory Clawson
Stuart H. Compton
Craig Gibbons Couzens
John C. Coyner
W. G. Edwards
Henry M. Ercolini
Merlin Estep
Doris Bartholomy
Faget
Leighton C. Fairham
Patricia Miller Fletcher
Fred Graham
Lloyd A. Griffiths
Dr. Robert E. Guild
James C. Hatfield
Patricia Haverty
Richard H. Hill
Frances Foote
Jeppeson
Lucien B. Jones
Dr. Katherine Karnopp
Laine
Stewart V. Leek
Donald E. Link
Virginia Wyche Morton
Annabell Peterson
Joyce Furman Patton
Fred Richardson
Mary Parker Robison
Artie Phillips Rodgers
Caroline Cooper
Saunders
O. J. Sparrow
John F. Stockman
Margaret E. Stone
Dean C. Thomas
Dorothy Boyd Thomas
Dr. Collins W. Utter
Allan E. Voigt, M.D.
Dorothy Deal Wells
Paul Whitmore
Albert E. Wickert
L. C. Winterscheid
M.D.
Muriel Oliver
Winterscheid
Marion Denson
Yasinsky
Dorothea Clark
Zuckerman

1949

Agent — Marilee Morgan
Amount — \$729.25
Contributors — 69

Dr. Merle Akeson
Donald L. Alderton
Robert A. Bailey
Allan R. Barber
Bruce A. Barker
Marjorie A. Barker
Dr. J. Kenneth
Bartlett
Joyce Reeves Beard
Paul R. Benage
William R.
Bonnington, M.D.
Victor C. Bovelle
Mary Williams
Chrismer
Vera Jack Cook
Capt. Charles E.
Crecelius
Beverly Briggs Cross
Eugene Diloreto
Shirley Durand
Patricia Holtz
Fairbank
Rev. Raymond Fedje
Eric Fitzsimons
Marjory Stockman
Gossler
George Gottfried
Vee A. Gould
Rev. Meredith Groves
Edith Fairham Gunnar
Gwendolyn Harper
Cloyd Harrell
Helen Larson Harris
William H. Harris
Barbara Nelson Hartley
Wil J. Henderson
George C. Hurt
Joyce McCracken
Huston
Sam Huston
R. Holmes Johnson
Jesse M. Jones
Eugene L. Lowe
Alfred F. Ladendorff
Edward C. Lind
Joan Thomas Macy
Leonard Maurer
Barbara Miller McCoy
Elizabeth Guttridge
McMullen
Lois Martin Miller

Charles K. Mills
Helen K. Montag
Marilee Olson Morgan
Dr. James A. Nickel
Richard M. Page
Alan R. Patton
Marjorie Powell
Eric J. Radcliffe
Robert Rhoads
Dr. Kenneth M.
Robertson
Gerald M. Robison
Daniel Ross
John Roth, M.D.
Stanley D. Ryals
Capt. Robert H. Saxton
Robert M. Sayre
Donald W. Serell
William E. Stark
Barbara MacDuffee
Tripp
Richard Yocom
Virgie Buzzard Wicks
Louise Ellis Wilcox
Betty Mae Jackman
Wilson
James A. Wilson, M.D.

1950

Agent — Ellen Miller
Contributors — 88
Amount — \$569.00

Arnold E. Acker
Patsy Jean Howard
Acker
Roger Adams
Warren Albright
Fred Antunsen
Daphne Lekas Atkinson
Ray N. Atkinson
Joan Cloudy Banta
Donald E. Barekley
Nancy Whitmore
Barkley
Lawrence W. Barham
Dean Barnhart
Virginia Allen Barnhart
Nancy Strother Bauer
Ariene Zastera Bennett
Robert B. Bennett
Richard Blois
Wallace H.
Bonesteale, Jr.
Alvin H. Boyd
Joseph V. Brazie, M.D.
Dr. Donald R. Breakey
Pearl Mann Breakey
Betty Ferguson Breisch
Glennis Allen Buehning
Walter Buehning
Earl T. Busselle
Allan H. Carson
Dr. Dale G. Cleaver
Gordon E. Cline
Marjorie Peihl Cloudy
Henry F. Cooper
Janice Smith
Edmondson
Rex Edmondson
Robert Fatland
Alfred M. Fedje
Betty Thompson Fedje
Polly Pollock Fedje
Marge Cooper Fleck
Dr. Landy Franz
Dean C. Gatewood
D. Russell Gochmour
Marilyn Cook Gottfried
Dorothy Hobson
Graham
Grace Ashford Groh
Ruth E. Hagelstein
Mary Frances Libby
Hales
Richard Hartley
Fern Ingram Hiltz
Kenneth A. Holmes
Bettylella Leflles
Holyfield
Florence Ferrey Kubin
Rev. O. Rex Lindemood
Albert Lockwood
Robert Marr
Pat McCargar
Dr. Raymond D. McCoy
Dale McLellan
Virginia Balk McLellan
Albert R. McMullen
Ellen Montague Miller
Shirley Allen Minn
William F. Moynihan
Dr. Gordon A. Murdock
Geri Bowles Olsen
Capt. William Olsen
Doris Walser O'Neill
Robert O'Neill
Margaret Atwood Orsi
Marcella J. Pambrun
James R. Phillips
Gordon R. Pratt
LaFryne Showacy Pratt
Polly Wallace Schroeder
Doris Gragg Sherry
Sophie Guyton Smith
Grace Morton Sparrow
Agnar Straumfjord,
M.D.
Leland W.
Svarverud, Jr.
Roberta Batey
Touchette

Russell Tripp
Jane Mountcastle
Turner
Scott Turner
Delores Bauer Turville
Beverly Wadsworth
D. K. Walker
Frank M. Washburn
Marilyn Nelson Weiser
Tom L. Yates
Ben Younglove

1951

Agent — Florence Makey
Contributors — 69
Amount \$723.00

Diana Arpke Adams
Burnell Ambrose
Margaret Powell
Backman
Patricia Curtiss Bartlett
Dr. Thomas A. Bartlett
Duane Bartsch
Charles Bowe
Donald R. Brand

Robert S. Miller, M.D.
Conrad T. Miner
Francis Otto Morrison
James M. Morrison
Janet Stark Nicoll
Dale Parnell
Steve Paulus
James Peyton
Rev. David Poindexter
Marian Sayre
Poindexter
William M. Ross, M.D.
Barbara Robinson
Ryals
Carolyn Biederman
Saxe
Robert Skirvin
Alice Adams Schmidt
Richard Stratton
Louise Ulvin
Straumfjord
Robert G. Taylor
Joyce Hanks Temple
Margaret Guice
Thomson
Scott Thomson
June Swanson Tyler
George Wagner
Albert Minn

Bernard O. Grindie
Mary Stephens Grinnell
Frank Groh
Charles H. Gutzler
Barbara Kemmerich
Halliday
Glenn Halliday
James Hartley
Robert V. Hearn
Martha Hooker Helms
Janice Middleton
Hiebert
Vern Hiebert
Jean Shepherd
Hunsaker
Capt. Donald L. Irwin
Dr. Clyde Jackson
Lorna Johannaber
George Juba
Sue Mellor Juba
Rev. Jack Larson
Mary Louise Lee
Frances Linton
Ellen Christiansen
Lowe
William L. MacDougall
Jacqueline Johnson
Mader
Don Malagamba

BANNER CLASSES

Amount
Contributed

CLASS	AMOUNT
1937	\$1,835.50
1942	887.50
1927	833.50
1922	734.50
1949	729.25
1931	727.50
1951	723.00
1926	677.00
1953	639.50
1925	626.00
1954	616.00
1923	596.50
1940	579.00
1936	573.00
1950	569.00
1952	568.00

BANNER CL

Percentage of P

CLASS	PERCENTAGE
1912	100%
1962	70%
1916	69%
1920	68%
1919	61%
1921	58%
1933	54%
1917	52%
1925	50%
1929	49%

Percentage figures are based on the amount contributed by current and former students for which the addresses.

1952

Agent — Sue Juba
Contributors — 81
Amount — \$568.00

Jack R. Brown
Barbara Garrett Burger
Jacquelin Chute Calkins
Dr. Herbert Carison
Joan Klindworth
Carlson
Alene Axelson Cate
Stanley O.
Chambers, Jr.
Jeneane Christensen
Cherry
Elaine Dryden Cook
Marion Sparks DaBoll
Jeanne Louise Dubuy
Chaplain Earl Fedje
Robert M. Gilbert, M.D.
Alan C. Goudy
John B. Gunn
Sara Louise Smith
Gunn
Frank J. Hedges
Morris R. Hunsaker
John Kraemmer
John R. Lewis
Howard Mader
Florence Goodridge
Makey
Dene Mallory
Gordon E. Mallory
Stanley Marchington
Nancy Phillips Marshall
Marques McClanahan
Capt. Jeffery
McDougall
Theodore H. Mertz

Leta Adams
Marchington
Alan G. Miller, M.D.
Della Saabye Miller
Dan Montag
Jean Kell Montag
David H. Morris
Dorothy Caspar
Murphy
Gayle Juve Nelson
Douglas Nicoll
Dale Nusom
Frieda Carlson Nusom
Howard Payne
Granville Perkins
Herman A. Peters
Norman D. Potter
Charibelle Easton Ross
Karl D. Schmidt
Robert A. Seamster
Donna Stoddart
Seeman
Philip A. Shaw
Betty Merstrom
Skirvin
Shirley Dean Smith
Harry Summers
Ron Symons
Sally Ogle Tanning
John W. Vanderwal
Basil J. Wallace
Margaret Gasting
Wallace
Carolann Snarr
Walters

Rev. Eugene Walters
Carmalite I. Weddle
Robert L. Witham
Shirley Hall Wood
JoAnne Estey Yates

1953

Agent - Don Scarborough
Contributors - 85
Amount - \$639.50
Jo Ann Richardson
Adams
Dr. Kenard W. Adams
Jean Crakes Ambrose
Robert W. Atkinson
Robert V. Bain, M.D.
Edith Wheeler
Benninghoff
Joe Benninghoff
Ralph W. Bolliger
Margaret McDermott
Borquist
Robert Borquist
Beverly Rands
Brosterhous
Jean Stewart Brown
George L. Buland, Jr.
William C. Butte

Lt. Keith D. Lawrence
Rev. Kent D. Lawrence
Rev. Norman R. Lawson
Joanne Bunnell
Marschat
Richard Mase
Nancy Lumjarvi
McDonald
Gloria Kama
McFadden
Jack Miller
Ann Klindworth
Nelson
Eleanor Oakes
David R. Parton
Deen G. Paulus
Beverly Webster
Perkins
Dona Mears Platenberg
Capt. Robert I. Platenberg
George E. Porter
Ursula Glaeser
Purbrick
Sue McElhinny Rankin
Robert M. Redding
Frank D. Riebe

Paul Baker
Ronald W. Bartlett
Robert Batchelder
L. James Bergmann
Dorothy Tanning
Bosch
Marilyn Hunter Briggs
Robert R. Brown
Don L. Cantrell
Mary Campbell Carlson
Dr. Donald E. Chittick
Warren C. Colver
Frances Graham Cox
Carolyn Averill
Doughton
Layton J. Gilson
Robert C. Goff
Douglas F. Gordenier
Linda Gragg
Dr. Dwight E. Gralop
Jane Notson Gregg
Daline Montag Gregory
Sally Bridgeman
Gustafson
Donna Jean Cheldelin
Gutzler
Jo Ann Hirtzel Hart
Marie Deetz Henning
James H. Hitchman

Merlin D. Schulze
Richard T. Scott
Byron Sittler
George G. Strozut, Jr.
Lorraine Lauber
Summers
Capt. Michael S. Tavenner
Leona Todd
Stanley M. Vanderwal
Mary Jane Stewart
Wade
Capt. Erwin A. Weber
Gaylord Weeks, M.D.
Doris Shelburne White
Richard Wilkins
Howard Wilson
Betty Breakey Witham
Barbara Young
Johanna Beckham
Zeller

1955

Agent - Gail Steeves
Contributors - 60
Amount - \$439.50
Janet DeWeese
Ackerman
Robert L. Alfred
Donald R. Bartell
Eugene Bartlett
David Belch
Joanne Taylor
Bergmann
Donald W. Berney
William Briggs
Sarah Benjamin Bush
Elizabeth Lindley
Carlson
Sabra McGown Conder
Neil E. Daugherty
Vivian Chance Didzun
Diana Hobart Discus
Norman Dversdal
Lt. Robert J. Dyer
John Ellis
Patricia Sundstrom
Ellis
Jean Thomas Fisher
Loris Merriott Forest
Rev. Thomas W. Foster
Wayne Frederickson
Mary Jo Ewell Gilson
Patricia Harris Goff
Lt. Donald M. Gragg
J. Wallace Gutzler
Kenneth B. Haevernick, M.D.
Rev. Dale C. Harris
Loyal D. Howard
Lt. James E. Hudelson
Julia Gullager Hume
Lynn Wence Jaeger
John M. Kent
William L. Lasswell
Diek Lewis
Elizabeth Winship
Lewis
Robert L. Lowery
Harriet Hiday Lytle
Ann Blatchford
Malory
Patricia Wegner
Seamster
Elizabeth Loving
Sittler
Sally Stellings Sligh
Warde Sligh
Barbara Sloan Smith
Gail Updike Steeves
Ernest Tyler
Sally Cooney
Underwood
Rosemary Weaver
Pat Williams
Patricia Moll Wiper
Tom Yoshikai

1957

Agent - Edwin Boothby
Contributors - 84
Amount - \$514.50
Donald L. Agnew
Robert R. Allen
Marilyn Hanthorn
Baker
David S. Barrows
Lewis Beatty
Arda Lien Berryhill
Jack Bishop
Bruce O. Bleckert
Edwin L. Boothby
Jean Van Valkenburgh
Boynton
James I. Brown
Gary H. Burd
Diane C. Burkland
John Chi
Arthur R. Christiansen
Louise Delano Cram
Robert Cram
Richard B. Crittendon
A. Curtis Culver
James G. Davis
Dale DeHarpport
Loma Lawrence Dies
John Edmundson
Patricia Turner
Edmundson
Robert I. Ellis
Eldon Erickson, M.D.
R. Pat Farley
David G. Frost
Lt. James D. Geddes
Nancy Lagen Geddes
Dale Greenlee
Rev. Gene Groves
Marjorie Wood Hamlin
Carolyn Milner
Herzinger
Judith B. Hitt
Kent Hotaling
Douglas G. Houser
Ann Denman Hultgren
Joanne Jene, M.D.
David G. Johnson
Margaret Magone
Johnson
Jack V. Jones
Justine Lewis Jones
Marilyn Mee Jones
Maj. William A. Kirkman
Frank D. Laws
Larry Lister
Patricia Gordon Mash
Donald L. Miller

1956

Agent - John Ray
Contributors - 71
Amount - \$547.75
Paul R. Ackerman, Jr.
Rev. Charles Anderson
Joanne Terhark Bahls
Ardys Bonke Baker
Frances Miller
Batchelder
Dean K. Benson
Judy Mortz Benson
William S. Bjorkman
George W. Bielle
Gay Kent Bossart
Richard L. Boynton
Donald Brader
Margaret Huson Brown
Paula Harmer Cranor
William L. Cranor
Chester Daniels
Lt. Daniel Dearborn
Earl Didzun
Capt. Duane Eakin
Joann Curry Ellis
Carol Hewitt Erickson
Dorothy Meske Fager
William Freeman, Jr.
Dale R. Gustafson

Lorraine Landrud
Halverson
Carla McKee Harris
Ronald Hershberger
Donald G. Hobson
Donna Knox Hobson
Margie Swanson
Horton
Diane Osborn
Hudelson
Robert J. Johnston
Gary Jones
Marilyn Russell
Kaufman
Robert G. Kaufman
Maxine Brown Kent
Ross O. Kines
Donald E. Klindworth
William Lloyd
Wesley R. Malcolm
Amy Girod Mase
George Matile
Phillip McAllister
Charlene Miner
Robert P. Mobley
Capt. Frank A. Moore, Jr.
Shirley Witters
Murray
Ray A. Myers
Margaret Knochenhauer
O'Neill
Jerry Patterson
Dale L. Patton
Charles Peter
June Harms Peter
David Rarey
John Ray
Janice Weber Reeder
John A. Rehlfuss
Carol Kaufman Rife
Richard E. Ross
Anne White Sampson
Georgene Bettis Scott
Roberta Graham Seltzer
Lt. Thomas W. Steeves
Marilee Mason Titus
Millicent Tower
Marilyn Ludlow
Stevens
Robert D. Van Vactor
Sandra Schuerman
Walters
Ellenor Taylor Wheeler
Savanne K. Wood
Robert W. Zoelch

1957

Agent - Edwin Boothby
Contributors - 84
Amount - \$514.50
Donald L. Agnew
Robert R. Allen
Marilyn Hanthorn
Baker
David S. Barrows
Lewis Beatty
Arda Lien Berryhill
Jack Bishop
Bruce O. Bleckert
Edwin L. Boothby
Jean Van Valkenburgh
Boynton
James I. Brown
Gary H. Burd
Diane C. Burkland
John Chi
Arthur R. Christiansen
Louise Delano Cram
Robert Cram
Richard B. Crittendon
A. Curtis Culver
James G. Davis
Dale DeHarpport
Loma Lawrence Dies
John Edmundson
Patricia Turner
Edmundson
Robert I. Ellis
Eldon Erickson, M.D.
R. Pat Farley
David G. Frost
Lt. James D. Geddes
Nancy Lagen Geddes
Dale Greenlee
Rev. Gene Groves
Marjorie Wood Hamlin
Carolyn Milner
Herzinger
Judith B. Hitt
Kent Hotaling
Douglas G. Houser
Ann Denman Hultgren
Joanne Jene, M.D.
David G. Johnson
Margaret Magone
Johnson
Jack V. Jones
Justine Lewis Jones
Marilyn Mee Jones
Maj. William A. Kirkman
Frank D. Laws
Larry Lister
Patricia Gordon Mash
Donald L. Miller

Margaret Buckley
Mills
Patsy Williams Moore
Glenn Murray
William S. Neel
Carolyn Burr
Neubauer
Charles Pickett
Carol Litchfield
Rehlfuss
Lt. Kenneth C. Renshaw
Joseph F. Ricks
Don Ross
Mary Anne Schoessler
James M. Scott
Marjorie Wilson
Shaffer
Paul E. Shaffer, Jr.
Gloria Greison Shaw
Volney G. Sigmund
Lou Ann Mergler
Sobieski
Gary Schmale
Melissa Stewart
Bill Strand
Gene Stunz
Frances Dressel
Thompson
Larry C. Thompson
Sally Jones Van Niel
William Wheat
John R. Heidel
Craig W. Hickok
Robert Highsmith
Kathryn Sanford Hotaling
Charlotte Means Jones
David C. Landis
Mary Swanson Landis
Gary H. Larson
Anne Lasswell
Pete Leveton
Lt. William D. Long
Paul McCloud
Joan Sherrill McNamara
Edward A. Moellering
Conrad L. Moore
Jo Ann Moore
Rupert T. Neff
R. Greg Nokes
George A. Nye
Gail A. Ostrom
Gene Parrett
Gene M. Paterson
Lynn Schrock Pettit
Beverly Thronson Riley
William T. Seawell
Josephine Heald Simpson
Janet Cooper Sipe
Joseph V. Stewart
Diane Griffith Strand
Herbert E. Talabere
Lonnell Tetrick
John Vale
Carolyn Miller Williams
L. Don Williams
Polley Dougherty Withers
Steve Zwicker

1958

Agent - Dean Short
Contributors - 75
Amount - \$549.25
Lt. Gerald Ackerson
Victor Backlund
"Mac" Baker
Ann Barber
John K. Bowker
Alva Brown
Larry J. Buckner
Anna Rosbergs
Campbell
Warren Campbell
Marion Gillett Carrison
John "Pete" Cauble
Elizabeth Maxwell
Chambers
Fred Chambers
Eugene Corey
Donna Holm Daniels
Elaine Gustafson
DeHarpport
Marilyn Harland Eakin
Judith Eberhardt
Pat Taylor Erbes
Annette Carson Ewing
Marian Higley Eyerly
Mary Ann Swafford
Folsom
Max Folsom
Colleen Chilcote Foster
Barbara Mitchell Frost
Thomas Gail
Barbara Goodier
Ivone Shdo Howard
George W. Hoyt
Henry Kay
Mary Lou Krause
Lola Lane
Dr. James Layport
Frank C. Lebold
Constance Clark Lister
Don Lytle
Jean Martin
Miriam Mathews
Charles McClure
Jeannine Graber Mercer
Kendrick Mercer
Muriel Miettunen
Charlotte Kleen Miller
Harold Mischke
Marilyn Morton
James L. Myhre
Stephen Nason
Keith Neubauer
James Person
Suzy Platt
David E. Poff
Arlene S. Pohl
Pat Packwood
Richardson
Elizabeth Carter Riley
Herbert Riley
Joanne Lindstrom Ross
Dixie Ruud
Edwin H. Shaw
Harlan M. Sheldon
Barbara Swegart Short
Lt. Dean Short
Larry Siebert
Donald Somner
Robert Stevens
Albert Nichols Tetrick
Mary Louise Turner
Sheila Vanderwielen

1958

Agent - Dean Short
Contributors - 75
Amount - \$549.25
Lt. Gerald Ackerson
Victor Backlund
"Mac" Baker
Ann Barber
John K. Bowker
Alva Brown
Larry J. Buckner
Anna Rosbergs
Campbell
Warren Campbell
Marion Gillett Carrison
John "Pete" Cauble
Elizabeth Maxwell
Chambers
Fred Chambers
Eugene Corey
Donna Holm Daniels
Elaine Gustafson
DeHarpport
Marilyn Harland Eakin
Judith Eberhardt
Pat Taylor Erbes
Annette Carson Ewing
Marian Higley Eyerly
Mary Ann Swafford
Folsom
Max Folsom
Colleen Chilcote Foster
Barbara Mitchell Frost
Thomas Gail
Barbara Goodier
Ivone Shdo Howard
George W. Hoyt
Henry Kay
Mary Lou Krause
Lola Lane
Dr. James Layport
Frank C. Lebold
Constance Clark Lister
Don Lytle
Jean Martin
Miriam Mathews
Charles McClure
Jeannine Graber Mercer
Kendrick Mercer
Muriel Miettunen
Charlotte Kleen Miller
Harold Mischke
Marilyn Morton
James L. Myhre
Stephen Nason
Keith Neubauer
James Person
Suzy Platt
David E. Poff
Arlene S. Pohl
Pat Packwood
Richardson
Elizabeth Carter Riley
Herbert Riley
Joanne Lindstrom Ross
Dixie Ruud
Edwin H. Shaw
Harlan M. Sheldon
Barbara Swegart Short
Lt. Dean Short
Larry Siebert
Donald Somner
Robert Stevens
Albert Nichols Tetrick
Mary Louise Turner
Sheila Vanderwielen

Lt. William Weaver
Joyce Lonkeker Wheat
Richard White
Diane Wickstrom
Lt. Donald Wilcox
Geneva Russell Wright
Anne Yoder

1959

Agent - Conrad Moore
Contributors - 53
Amount - \$290.81
Carole Warren Ackerson
Sandra Harris Adair
Karen Enberg Backlund
John F. Barth
Willard Bunney
Joan Clark Caldwell
Gail Beyer Clarke
Arvin J. Crose
Lt. Frederick L. Davis
Norman C. Dyer
Barbara Clark Erickson
David Erickson
Katherine Ruberg Farley
Robert Fudge
Lt. Bruce L. Gustafson
Leona L. Havens
Leonard L. Hays
John R. Heidel
Craig W. Hickok
Robert Highsmith
Kathryn Sanford Hotaling
Charlotte Means Jones
David C. Landis
Mary Swanson Landis
Gary H. Larson
Anne Lasswell
Pete Leveton
Lt. William D. Long
Paul McCloud
Joan Sherrill McNamara
Edward A. Moellering
Conrad L. Moore
Jo Ann Moore
Rupert T. Neff
R. Greg Nokes
George A. Nye
Gail A. Ostrom
Gene Parrett
Gene M. Paterson
Lynn Schrock Pettit
Beverly Thronson Riley
William T. Seawell
Josephine Heald Simpson
Janet Cooper Sipe
Joseph V. Stewart
Diane Griffith Strand
Herbert E. Talabere
Lonnell Tetrick
John Vale
Carolyn Miller Williams
L. Don Williams
Polley Dougherty Withers
Steve Zwicker

1960

Agent - Joe Karmos
Contributors - 45
Amount - \$327.00
Janice Adams
Ruth Applegate
Charles Beaton
Robert Bennett
Arleen Niemi Boothby
Timothy Cannell
Carole Cartwright
Jane Dedrick
Robert T. Donald
Toni Folsom Dyer
Mildred Edmundson
Donald E. Gardner
Joan Griffis
Rogene Alger Hingston
Stephen Hone
Joanne McGilvra Hoyt
Ann Fields Kaufman
John Kaufman
John Kelley
Leta Klock Kelley
Patricia Culley Kennedy
Eugenia King Larson
James W. Lewis
Ralph Litchfield
Gary Lovre
Lt. Carl Mankinen
Marlin Marsh
Miriam Daum McClure
Janet Robison Moore
Howard Nelson
Audrey Ball Nokes
Sonja Peterson
Barbara Pfaff
Jean Pritchard
Carrie Saito
Rosemary Stephenson
Larry Stratton
John R. Sweeney
Mark Teppola
John Trelstad
Susan Trueblood Trelstad
Nettie Ann Hansen Weaver
ReNayd G. White
Mary Kathleen Harris
Wilcox

CLASSES
f Participation

CLASS	PERCENTAGE
1922	48%
1923	48%
1924	47%
1928	47%
1937	47%
1913	46%
1927	46%
1930	46%
1931	44%
1934	44%

on the total number of graduates
which the alumni office has correct

BANNER CLASSES
Number of Contributors

CLASS	NUMBER
1962	139
1950	88
1953	85
1957	84
1952	81
1942	75
1958	75
1954	71
1956	71
1949	69
1951	69
1955	60

Alcetta Gilbert
Campbell
Lt. Rollin J. Cocking
Margaret B. Conklin
Jane Pinkerton Cotton
William W. Covert, Jr.
Gloria Spencer
Crowson
Wilma Munger
DeMouilly
Amaryllis Lilles
Drougas
George R. Duncan, Jr.
James R. Ellis
Lyle Engelmann
James E. Freeman, Jr.
Jean Kyle Gardner
Lydia Graham
Clifford C. Gregg, Jr.
Shirley Clifford
Groves
Rev. Vernon Groves
Shirley Helweg
Hercher
Marie Corner
Hitchman
Barbee Sherman
Hodgkins
Beverly Hutchison
Holmes
James P. Jackson
Shirley Griffin Jacobs
Eli Kapostins
Juris Krigen
Virginia Larson

Philip H. Ringle, Jr.
Esther Perkins Roake
Jane Fooshee Sanford
Donald Scarborough
Leonard Schmurr
Hellmuth G. Schreima
Richard Schroeder
Grace Connell Scott
Verne G. Shangle
Lawrence C. Smith
Leah Case Smith
Mary Lou Ratcliff
Smith
Daniel E. Snyder
Fred Sproule
Donna Sebern Talus
Mavis BJORKE Tofte
Dr. Ove H. Tanning
Robert A. Ulrich
Janet Rogers Waite
William Walters
Dorothy Englehart
Weisser
Robert D. Wilson, M.D.
Lorna Wallace Young
Ardith Bailey
Younglove
Wilma Aller Zwicker

1954

Contributors - 71
Amount - \$616.00
Robert A. Anderson, M.D.

Marilyn Harris
Hoffman
Martin Howard
Norma Erickson Huelt
Mary Alice Andresen
Janis
Alice Girod Kelley
Gerald E. Kelley
Harold J. Lance
Joan Lanke
Lola Brooke Lawson
Robert T. McIlvanna
Marilyn Meiseger
James R. Morgali
Delores Miller Myers
Kent C. Myers
Greta Wildey Nelson
Hugh B. Nelson
Charleen Asvik
Oerding
Walter F. Oerding, Jr.
Robert Packwood
Harriet M. Patcher
Lisbeth Shields Pierce
Howard A. Pohrman
William Pritchard
LaVaughn Sleeper
Rannow
Robert H. Rordan, M.D.
Marjorie Leonard
Ruud
Richard Satter
Sheila A. Schuerman

1961

Agent — Paul McGilvra
Contributors — 34
Amount — \$287.50
Pete Briggs
Vauna Pipal Brandt
Barbara Simon Bunney
James C. Cheatham, Jr.
Paul de Lespinasse
Harriet Dockstader
Karen Drier
William Fritts
Lt. Michael T. Graydon
Robert Hellenthal
Barbara Sherk Hickok
Marcia Humphrey
Byron Johnson
Irma Jones
Richard Kaufman
David Kitchener
Judith Taylor Lasswell
Peter Manning
Connie Snow McCloud
Sammi Barker McCormack
Paul McGilvra
Anthony Meeker
Eldon Olson
David Reiffuss
William Richter
Gordon Rounds
James Snell
Nancy Elliott Spaniol
Maynard Spence
Jerry W. Spoonemore
Annabelle Stambaugh
Lyle Tucker
Elizabeth Laird Vanderwall
J. Alan Zehntbauer

1962

Agent — Paul Richey
Contributors — 139
Amount — \$213.00
Loren F. Alexander
Theodore G. Alexander
Paul L. Allen
Jeanne C. Amlin
Muriel Manwaring Auvinen
Robert C. Ball
Constance L. Barber
George B. Birrell
Rebecca A. Brown
Robert L. Burrow
Eleanor Carlson
Donald N. Chi
Harry Coolidge
Robert Courser
David Crane
Dorven Crooch
Charles Darby
Chester Dimond
Wendy Caulk Donnell
Vivian Donnelly
Noel Dorman
Dale Drake
Linda Dumas Myers
Carl Dwight
Karon Egan
Judith Elliott
Arthur Ellis
Michael Estcourt
Frances Farley
J. Nicholas Fax, Jr.
Georga Ferguson
Nancy Flier
Thomas Fiske
Gary Frame
Sharon Plessinger Frey
William Fricke
Jean Gibbons
Barbara Giberson
Dennis Gilchrist
Shirley Giliard
Charles Godwin
Theodore Gooding
Larry Graber
Alan Green
Lyle Green
Richard Gwillim
G. Lynn Hales
Laura Butchart Haney
James Hanson
David Haugeberg
Marian Hauke
Carol Hawes
Betty Williams Hellenthal
Thomas Hemingway
Larry Hjelle
Raymond W. Honerlah
Donna Lee Horn
Geraldine Waller Hosford

Second Century Club

1962

Membership in the Willamette Second Century Club is composed of those alumni who give at least \$100 annually to the Loyalty Fund. There were 49 members last year, and their total gifts were \$4,795.00 or 17% of the entire Fund.

While every gift, large or small, is extremely important and helpful, Willamette is especially grateful to those whose names follow for their generous help in the 1961-62 Fund.

You are urged to enroll in this year's Second Century Club by sending a gift of \$100 or more to the Loyalty Fund by June 30, 1963.

Dr. and Mrs. Robert F. Anderson

Mr. and Mrs. George H. Atkinson

Dr. and Mrs. Nathaniel E. Beaver

Mr. Richard Briggs

Dr. and Mrs. John C. Brougher

Mrs. Andrew H. Burnett

Dr. Charles S. Campbell

Mr. Truman Collins

Mr. Everett H. Craven

Mr. Walter Commons

Dr. and Mrs. Paul Day

Mrs. Norman Frees

Miss Lois V. German

Dr. and Mrs. Tyrone Gillespie

Mr. Alan C. Goudy

Mrs. E. R. Goudy

Dr. and Mrs. Ronald Haines

Mr. and Mrs. Evans T. Hamilton

Mr. and Mrs. Herbert Hardy

Mr. Winthrop C. Henderson

Mr. and Mrs. Oury Hisey

Dr. and Mrs. Donald Jeppesen

Mr. and Mrs. Hugh McGilvra

Mr. Charles K. Mills

Mr. and Mrs. Howard Mort

Dr. and Mrs. William A. Mosher

Mr. Dan E. Mosee

Mrs. Bertha Gross Proebstel

Judge and Mrs. Charles W. Redding

Dr. John M. Ross

Mr. William S. Stone, Jr.

Mr. and Mrs. Dean Trumbo

Mrs. Floyd Utter

Dr. Edward C. Wells



Thomas J. Ihrig
Joseph Irwin
Barbara Jackman
Thomas Johnson
William Junor
Linda Kennedy
Clinton Kersten
Marianna Koch
John Kraft
Bonnie Scott Kremer
Peter Kremer
Joan Laurila
Barbara Leiseth
Victoria Shaughnessy
Manning
David Marsters
Seward McAulay
Patricia McCready
Peter McDowell
Barbara McPartland
Prudy Meiendy
Marjorie Mikkelsen
Lawrence Miller
Judy Mills
Kenneth Mohny
Wesley Monroe
Marshall Moore
David E. Moser
Janice Thomas Moser
Peter Mourer
Kevin Nagel
Jack Nelson
Larsanna Lee Nelson
Mary Niemi
Rodney Nyleen
Caroline Parr
Judith Parr
Anne Petrie
Penelope Post
Janeen Hardy Ramsden
Verrill Redo
David Reed
Judy Miettunen Repplinger
Paul Richey
Marcia Ruby
Christine Ryer
Edwin Sasaki
Hisao Sato
Jean Savage
Richard Scoggin
Robert Seeger
Jean Sherwood
Frank Sites
Judith Smith
Karen Smith
Marilyn Sparks
Rosemary Stanbery
Suellen Stanley
Judith Starr
Betty Ann Stephens
Hugh Stites
Charles Stoddard
George B. Sullivan
Laurel Ratchiff Talabere
Phillip Thom
Loral Thornton
Lois van Loben Sels
Dorothy Verschueren
Penelope Vargas
Gary Warden
Richard Wayland
Marilyn Wright Weaver
Melbourne Whiteside
Loren Wiebe
Carl Williams
Ronald Williams
Gordon Wilfert
Susan Wilson
Judith Wolf
Norma Young
Robert Youngblood
Marcia Finzer Zuber

*Deceased

Extreme care has been taken with the preparation of these lists, but some errors and omissions are inevitable. It will be greatly appreciated if you will bring them to the attention of the Alumni Office.

College of Law

Loyalty Fund and Law Foundation Honor Roll

JULY 1, 1961 — JUNE 30, 1962

239 ALUMNI CONTRIBUTED \$5,682.50

1906

Ronald Glover

1908

George Neuner

1909

Roy Hewitt
Leon Yankwich

1910

Clark R. Belknap
Roy F. Shields

1911

Judge James Crawford
Arthur W. Schaupp
Lois Byrd Upjohn

1912

Merton DeLong
Albert N. Minton
Earl Nott
J. O. Stearns

1913

Mabel Welborn McInturff

1914

Frederick S. Lamport
Russell H. Stephens

1916

Lester Sheeley
Hon. Arlie G. Walker

1917

J. D. Fletcher
Harvey A. Wight

1918

William Ellis
Charles R. Randall

1921

Henry J. Millie

1922

Allan G. Carson

1923

Wallace P. Carson
Jay D. Coulter
Chris J. Kowitz

1924

Michael T. Edwards

1925

Judge George R. Duncan
Allan Jones
Clarence Phillips

1926

Richard W. Briggs
Bryan Goodenough
Fred H. Paulus

1927

Foster Cone
Earl M. Lawton
George A. Rhoten

1928

Judge William McAllister
Judge Charles W. Redding
Francis W. Smith, Sr.
Mark Wald

1929

George K. Litchfield
George Van Natta

1930

Kenneth G. Denman
John B. Ebinger
Paul E. Geddes
William J. Linfoot
Judge Ian R. MacIver
Yvonne Cornell Montchalin
Judge Edward O. Stadter, Jr.

1931

David O. Bennett
Hestine W. Hollister
Roy A. McCourry
Warren McMinimee

1932

Bernard Newby
Rowe Weber, Jr.

1933

W. W. Balderree
Howard Bergman
Samuel M. Bowe
Judge Joseph B. Felton

1934

James Green
Evans T. Hamilton
Ray H. Lafky

1935

Ralph W. Skopil

1936

James E. Burdett, Jr.
Thorne H. Hammond

1937

Courtney R. Johns
Lynn Moore
Max S. Taggart

1938

George H. McAllister
George M. McLeod

1939

Tyrone Gillespie
Asa Lewelling
G. William Miller

1940

William G. Dick
William E. Hanzen
Laurence Morley

1941

Sam R. Sumner, Jr.

1942

Steve Anderson
J. S. Bohannon
Max F. deSully
Kenneth Sherman

1943

William R. Thomas

1946

H. Gordon Wilson

1947

Rupert E. Park

1948

Allan Lame
Merle A. Long
Gordon H. Moore
Richard Wicks

1949

Donald L. Alderton
Howard Blanding
Vernon L. Burda

Orval O. Hager, Jr.
Loren D. Hicks
Judge George A. Jones
Alex L. Parks
Maj. Richard Spooner
Jack W. Stanley
William J. Stortz
Clarence Wicks

1950

James F. Bodie
William D. Carlson
Craig C. Coyner
Merlin Estep
Peter M. Gunnar
Berkeley Lent
Leigh J. Monson
Richard W. Pic Kell
Gerald M. Robison
D. Wallace Weil

1951

Robert H. Anderson
Douglas E. Kaufman
John B. Matheny
James B. Minturn
Ervin W. Potter

1952

Warren Albright
Charles L. Cloudy
Ervin Hogan
Albert R. McMullen
Glenn D. Ramirez
David C. Swart

1953

Anthony D. Brosterhous
John G. McLaughlin
Gordon E. Teter

1954

Marques McClanahan
Gordon H. Price

1955

Ralph W. Bolliger
William J. Daw
George R. Duncan, Jr.
Harold J. Lance
Frank D. Riebe
Albert B. Sanchez
Hellmuth G. Schreima
Robert S. Stone
John F. Weisser
Marvin Weiser

1956

David F. Bates
L. James Bergmann
Willard K. Carey
Warren C. Colver
James R. Ellis
Kenneth A. Holmes
George Juba
Lt. Keith D. Lawrence

Jon P. McConnell
Jack Miller
Maurice Orona
Philip H. Ringle, Jr.

1957

Robert Batchelder
Richard W. Courtright
J. Wallace Gutzler
Robert M. Redding

1958

Koom Imm Ching
Benton Flaxel
Robert D. Hefferman, Jr.
Richard J. Mills
Theodore Sampson
Jena Vayve Schlegel
Richard Stratton
Robert E. Thompson
George Wagner

1959

Kenneth H. Colley
Stuart W. Gates
Marvin E. Hansen
Martin Howard
Robert G. Simpson
Gene Stunz

1960

Theodore C. Carlstrom
David G. Frost
Joe D. Kershner
M. Chapin Milbank
Ralph Schlegel
Helen Davis Simpson
Martin R. Wolf

1961

Fred Chambers
Ronald Hershberger
William C. McKinney

1962

Morris A. Arntson
William V. Bierek
George D. Brandt
Wallace P. Carson, Jr.
William Day
Donald Frey
Paul A. Hale, Jr.
Charles Howe
Frank Knight
Bobby Krug
Robert Maentz, Jr.
William McAllister
Sam Nageley
Ronald Null
Thomas O'Dell
Donald Reiling
Thomas Schulz
John Smallmon
Justin M. Smith
Robert F. Walberg

All Gifts from law school alumni are designated for College of Law faculty salaries unless otherwise specified. Those alumni who were also graduated from the College of Liberal Arts are listed in both classes and are counted in the percentages of their Liberal Arts classes.

Oregon Methodist Churches

JULY 1, 1961 – JUNE 30, 1962

- 98 Oregon Methodist Churches, through local budgets and offerings, gave \$9,887.96.
- World Service support totaled \$17,020.00.
- The average per member giving was \$0.47.
- \$15,000 was received from the Methodist Expansion Fund.

HONOR ROLL OF LOCAL CHURCH SUPPORT

EUGENE DISTRICT

Ashland
Camas Valley
Cave Junction
Coos Bay
Coquille
Cottage Grove
Creswell
Days Creek
Drain
Eugene First
Gold Hill
Grants Pass
Junction City
Klamath Falls
Lakeview
Medford First
Myrtle Creek
Myrtle Point
North Bend
Oakridge
Unity
Valley
Wilderville

FOREST GROVE DISTRICT

Bay City
Beaverton
Canby
Capitol Hill
Carus
Clatskanie
Cornelius
Donald
Dundee
Estacada
Forest Grove
Hillsboro
Metzger
Nehalem
Newberg
Oak Grove
Oregon City
Oswego
Pleasant Home
Rainier
Seaside
Sherwood
St. Helens
Tigard
Vermont Hills
Wilsonville
Willamette

PORTLAND DISTRICT

Arlington
Fossil
Gresham
Heppner
Hermiston
Hood River
John Day
Milton-Freewater
Odell
Pendleton
Pine Grove
The Dalles
PORTLAND:
Bennett Chapel
Centenary-Wilbur
Errol Heights
Portland First
Laurelwood
Lincoln St.
Montavilla
Parkrose Heights
Pioneer
Rose City Park
Sellwood
Sunnyside
Trinity
Tygh Valley
University Park

SALEM DISTRICT

Albany
Alsea
Bend
Corvallis
Dallas
Falls City
Grande Ronde
Independence
Jefferson
Lyons
Madras
McCabe
McMinnville
Monroe
SALEM:
Salem First
Jason Lee
Leslie
West Salem
Sheridan
Sweet Home
Willamina

Progress During the Past Decade

Thousands of Dollars

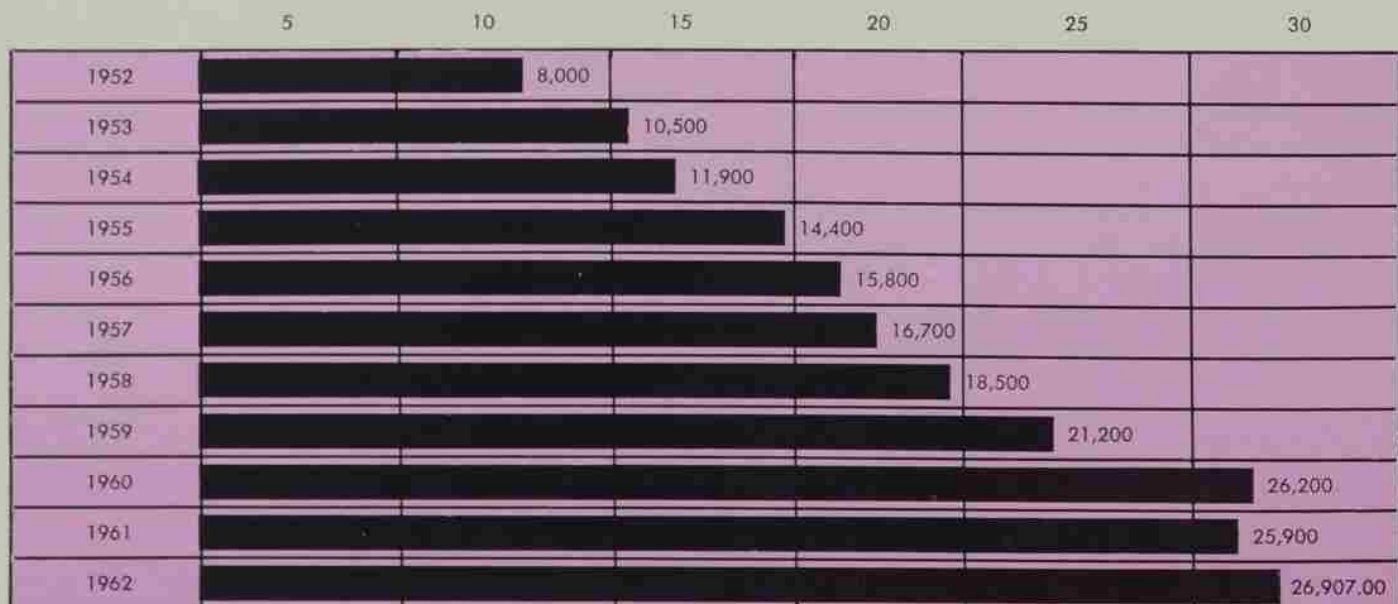

Oregon Colleges Foundation

Abbott, Kerns & Bell Co.
Ace Electric Company
Addressograph-Multigraph Corporation
Alaska Steel Company
Aluminum Company of America (Alcoa Foundation)
American Can Company Foundation
American Mail Line, Ltd.
American Oil Foundation
American Tobacco Company
Anonymous (2)
Arcoa, Inc.
Arden Farms Company
Atwood-Larson Grain Co.
Autzen Foundation

The Babcock & Wilcox Co.
Bailey Meter Company
Balzer Machinery Company
Bank of California N. A.
Norman Bassett Foundation
Bellevue Mfg. Company, Inc.
Benson Hotel
Big "C" Stores, Inc.
George R. Blodgett
Blyth & Company, Inc.
Boyd Coffee Company
The Bristol-Myers Fund
The Brownell Farms
Thaddeus B. Bruno
Bumble Bee Seafoods, Inc.-Astoria

Henry F. Cabell
California Pacific Utilities Company, Medford
Harold H. Cake
Cargill Foundation
Carnation Company
E. H. Carruthers Company-Warrenton
Cascadia Lumber Company
Chown Hardware & Machinery Company
Citizens Bank of Oregon
Coastal Machinery Company
Colonial Mortuary
Concora Foundation (Container Corp. of America)
Connecticut Mutual Life Insurance Company
Continental Can Company
Continental Grain Company

Dairy Cooperative Association
Dant and Russell, Inc.
A. J. Davis & Sons, Inc.
DeLuxe Check Printers, Inc.
Dennis Uniform Mfg. Co.
M. I. Douglas
Dwyer Lumber & Plywood Co.
J. C. Edwards' Charitable Trust

Electrical Distributing, Inc.
Equitable Savings & Loan Association
Esco Corporation
Eugene Plywood Company - Eugene

Evans Products Company
First National Bank of Oregon
First State Bank of Milwaukie
Fluhrer Properties - Medford
Ford Motor Company
Franklin Electric Co., Inc.
General American Transportation Foundation
General Foods Fund, Inc.
General Mills Foundation
General Motors Corporation
*Georgia Pacific Corporation
Doug. Gorow Finance

An Incorporation of the Accredited Independent Colleges of Oregon* through which these institutions receive annual support from business and industry.

- Last year 206 subscribers gave \$191,751.
- This year 237 subscribers gave \$234,788.
- Gifts are divided . . . one half equally, the balance on the basis of enrollment.
- Established in 1951 and has grown each year since.
- Willamette's share was \$29,761.12

* COLLEGES OF OREGON

CASCADE COLLEGE • GEORGE FOX COLLEGE • LEWIS AND CLARK COLLEGE
LINFIELD COLLEGE • MARYLHURST COLLEGE • MT. ANGEL COLLEGE
MULTNOMAH COLLEGE • PACIFIC UNIVERSITY • REED COLLEGE
UNIVERSITY OF PORTLAND • WILLAMETTE UNIVERSITY

Gilchrist Timber Company - Gilchrist
J. K. Gill Company
Archie Goldsmith & Brothers
Grandma Cookie Company
Graybar Electric Company
Great Northern Railway Foundation
Grigsby Brothers Paper Box Mfg. Co.
The Griswold Lumber Co.
Guard Publishing Company - Eugene
John Hancock Mutual Life Insurance Company
Hancock Lumber Co., Inc.
Harris Pine Mills - Pendleton
Harry and David - Medford (Bear Creek Orchards)
Robert H. Hazen
Heacock Door Mfg. Company
The Hoffman Fund (Hoffman Constr. Company)
Holman Transfer Company
Howard-Cooper Corporation
Huggins Insurance - Coos Bay
Hult Lumber & Plywood Co. - Junction City
Huntington Shingle Co., Inc. - Springfield
Hyster Company

Industrial Lumber Company
International Business Machines Corp.
International Harvester Co.
Iron Fireman Mfg. Company

Jantzen, Inc.
Jayvee Brand, Inc.
Joseph's, Inc.
Kandel Knitting Mills, Inc.
Kenyon & Eckhardt, Inc.
Kerr Grain Corporation
Kionow's Wholesale Grocery Company
Kimberly-Clark Foundation (Blake-Moffitt & Towne)
Klamath Lumber & Box Co., Inc. - Klamath Falls

Kraft Food (National Dairy Prod. Corp.)
Kuckenberg Construction Co.
Lane Bryant Malsin Foundation, Inc.
Langendorf United Bakeries, Inc.
Harry K. Law, Inc.
The George Lawrence Co.
Leupold & Stevens Instrument Company
*Lloyd Corporation, Inc.
Loggers & Contractors Machinery Company
Lumber Products
Lynch Company, Incorporated
Marsh & McLennan-Cosgrove & Co. (Cedarpine Foundation, Inc.)
R. H. Martin
Massachusetts Mutual Life Ins. Company
McCall Oil Corporation
Earl L. McNutt - Eugene
Meier & Frank Co., Inc. (Meier & Frank Company Foundation)
Mercer Steel Company, Inc.
Merck Sharp & Dahme, (The Merck Co. Foundation)
Miller Paint Company
Mobile Oil Company (Socony Mobile Oil Co.)
Modor Lumber Company - Klamath Falls
Moty & Van Dyke, Inc. - Klamath Falls
Mt. Hood Radio & Television - Broadcasting Corp.
Multnomah Data Processing Center

North Pacific Products Company - Bend
Northwest Industrial Laundry Company
Northwest Natural Gas Co.
Northwest Packing Company
Ochoco Lumber Co. - Prineville
Omark Industries, Inc.
Oregon Automobile Insurance Company
Oregon Brass Works, Inc.
Oregon Metallurgical Corp. - Albany
Oregon Mutual Savings Bank
Oregon-Pacific Forest Prod. (Plywood Div.)
Oregon Title Insurance Co.
*Oregonian Publishing Co.
Owens-Illinois Glass Co. - Charities Fund

P. & C. Hand Forged Tool Co.
Pacific Carbide & Alloys Co.
Pacific Metal Company
Pacific Northwest Bell Telephone Company
Pacific Northwest Company
Pacific Power & Light Co.
Pacific Title Insurance Co.
Pacific Trailways - Bend
*Parke Davis & Company
Paulsen & Roles Laboratories
Peerless Trailer & Truck Services, Inc.
Al Pierce Company - Coos Bay
Pendleton Woolen Mills, Inc.
Pennsalt Chemicals Corp.
Howard R. Perrin - Klamath Falls
Pet Milk Company
Philip Morris, Inc.
Pierce Freight Lines, Inc.
Ponderosa Mouldings, Inc. - Redmond
Pope & Talbot, Inc.
*Porter-Scarpelli Macaroni Co.
Portland Bottling Company
Portland Federal Savings & Loan Assn.
Portland Fish Company, Inc.
Portland General Electric Co.

Portland Sheraton Corporation
Portland Wholesale Grocery Company
Portland Wire & Iron Works
Precision Castparts Corp.
Proctor & Gamble Fund
Public Finance Company (American Investment Co. Foundation)
Publishers Paper Company
R. T. & E. Corporation
Reimers & Jolivette
Reynolds Metals Company
Richfield Oil Corporation
C. E. Riggs, Inc.
Ross Island Sand & Gravel Company
Roseburg Lumber Co. - Dillard (Kenneth Ford Foundation)
Safeway Stores, Inc.
Santiam Lumber Company
Scientific Supplies Company
Sealy Mattress Company
Sears-Roebuck & Company Foundation
Securities Intermountain, Inc.
B. J. Shearer Company
Simpson Timber Company
Simpson Timber Company
Skidmore Owings & Merrill, Architects
Donald Sloan Company
Sperry & Hutchinson Co.
Standard & Poors Corporation
Standard Insurance Company
Standard Motor Products, Inc.
Standard Oil of California
Sterling Drug Company
Stomar Lumber Co. - Eugene
Sunshine Dairy Company
Tektronix Foundation
Herbert A. Templeton Foundation
Terminal Ice & Cold Storage Company
Timber Structures, Inc.
Tracey & Company, Inc.
Union Pacific Railroad Co.
United Chemical Co., Inc.
United Contracting Company
United States Bakery
United States National Bank of Portland
United States Steel Foundation, Inc.
Van Duyn Chocolate Shops, Inc.
Van Waters & Rogers, Inc.
R. M. Wade & Company
Ward Cook, Inc.
Warm Springs Lumber Co.
A. R. Watzek
Weisfields Incorporated
Wentworth Foundation (Wentworth & Irwin)
West Coast Telephone Co.
Western Electric Co., Inc.
Western Kraft Corporation
Western Paper Converting Co., Inc. - Salem (Western Tablet & Stationery)
Western Veneer & Plywood Company
Weyerhaeuser Co. Foundation
Whittier Mouldings Co. - Redmond
Rudie Wilhelm Warehouse Co.
Willamette Iron & Steel Co.
Willamette Valley Lumber Co.
Yaw's Top Notch Restaurant
Zidell Explorations, Inc.
Zilka, Smither & Co., Inc.
Zurich Insurance Company

Portland Sheraton Corporation
Portland Wholesale Grocery Company
Portland Wire & Iron Works
Precision Castparts Corp.
Proctor & Gamble Fund
Public Finance Company (American Investment Co. Foundation)
Publishers Paper Company

R. T. & E. Corporation
Reimers & Jolivette
Reynolds Metals Company
Richfield Oil Corporation
C. E. Riggs, Inc.
Ross Island Sand & Gravel Company
Roseburg Lumber Co. - Dillard (Kenneth Ford Foundation)

Safeway Stores, Inc.
Santiam Lumber Company
Scientific Supplies Company
Sealy Mattress Company
Sears-Roebuck & Company Foundation
Securities Intermountain, Inc.
B. J. Shearer Company
Simpson Timber Company
Simpson Timber Company
Skidmore Owings & Merrill, Architects

Donald Sloan Company
Sperry & Hutchinson Co.
Standard & Poors Corporation
Standard Insurance Company
Standard Motor Products, Inc.
Standard Oil of California
Sterling Drug Company
Stomar Lumber Co. - Eugene
Sunshine Dairy Company

Tektronix Foundation
Herbert A. Templeton Foundation
Terminal Ice & Cold Storage Company
Timber Structures, Inc.
Tracey & Company, Inc.

Union Pacific Railroad Co.
United Chemical Co., Inc.
United Contracting Company
United States Bakery
United States National Bank of Portland
United States Steel Foundation, Inc.

Van Duyn Chocolate Shops, Inc.
Van Waters & Rogers, Inc.
R. M. Wade & Company
Ward Cook, Inc.

Warm Springs Lumber Co.
A. R. Watzek
Weisfields Incorporated
Wentworth Foundation (Wentworth & Irwin)

West Coast Telephone Co.
Western Electric Co., Inc.
Western Kraft Corporation
Western Paper Converting Co., Inc. - Salem (Western Tablet & Stationery)

Western Veneer & Plywood Company
Weyerhaeuser Co. Foundation
Whittier Mouldings Co. - Redmond

Rudie Wilhelm Warehouse Co.
Willamette Iron & Steel Co.
Willamette Valley Lumber Co.
Yaw's Top Notch Restaurant
Zidell Explorations, Inc.
Zilka, Smither & Co., Inc.
Zurich Insurance Company

*Gifts not included in last year's income

Statement of Income

FINAL REPORT AS OF JUNE 30, 1962

Capital Gifts

GIFTS TO ENDOWMENT FUNDS:

Miscellaneous Gifts - - - \$ 2,800.00

GIFTS FOR RESTRICTED PURPOSES:

Loan Funds - - - - - \$ 1,967.91
Gifts for Buildings - - - 337,126.30
Gifts for Special Funds - - 7,353.00
Bequests - - - - - 6,180.00 352,627.21

Total Capital Gifts - - - - - \$355,427.21

Gifts to General Budget for Current Operations

LOYALTY FUND: - - - - - 37,225.19

GIFTS FROM BUSINESSES AND FOUNDATIONS:

Oregon Colleges Foundation - \$ 29,761.12
Matching Income, Scholarships - 1,186.00
Government-Sponsored and
Corporate Research Contracts - 70,900.00 101,847.12

METHODIST CHURCH:

Local Churches - - - - - \$ 9,887.96
Oregon Conference - - - 17,020.00
Alaska Conference - - - 400.48 27,308.44

SCHOLARSHIPS, NOT ENDOWED:

There were over 50 businesses,
organizations and individuals
who gave - - - - - 73,947.00

TOTAL GIFTS FOR CURRENT OPERATION \$240,327.75

GRAND TOTAL OF GIFTS FOR 1961-62 - - - \$595,754.96

ALUMNI DAY 1962

More than 300 alumni returned to the Willamette campus for the annual Alumni Day activities, June 2. It was a time for visiting with former classmates and instructors and a time to retrace old pathways on the Willamette campus.

ALUMNI ASSOCIATION ANNOUNCES NEW OFFICERS

New officers of the Willamette University Alumni Association, elected by mail ballot, were announced by the outgoing president Dr. Allan Ferrin, '41.

Otto J. Wilson, '38, Salem Buick dealer, is president for 1962-64, automatically moving up from president-elect.

William R. Thomas, '41 and LLB '43, a Lebanon, Oregon, attorney, is president-elect.

Mrs. Ray Myers, '54, Salem, Oregon, housewife, succeeds Mrs. Jeryme Upston English (Mrs. Wheeler), '36, as secretary.

Alfred Fedje, '50, Portland high school counselor, succeeds Miss Vivian Carr, '26, of Salem as director for three years.

Dr. Charles Kaufman, '29, Forest Grove, Oregon, and G. Kenneth Litchfield, '29, Newport, Oregon, were re-elected as alumni representatives on the board of trustees.

BANQUET PAYS TRIBUTE

The annual alumni banquet was a tribute to Dr. G. Herbert Smith, who is celebrating his 20th anniversary as president of 120 year-old Willamette University.

Oregon's Governor Mark O. Hatfield, '43, guest speaker at the banquet, paid tribute to Dr. Smith's leadership. In his tribute to Dr. Smith, Gov. Hatfield pointed out that in 20 years the Willamette annual enrollment has moved from 628 to 1,306; that the budget has increased from \$177,000 to \$2,000,000; the faculty has gone from 36 to 73 members; and valuation of buildings from \$965,600 to \$5,000,000.

Earlier in the day Dr. Smith was presented a handsome silver tray with an engraved inscription from the Willamette board of trustees.

A Matthews Medallion was presented to each member of the 50th and 25th year reunion classes. A special tribute went to Miss Hedda Field, the class of 1897, who was celebrating her 65th year as a graduate.

ALUMNI CITATION RECIPIENTS NAMED

Recipients of Alumni Citation Awards for distinguished service and achievements, will be:

Dr. and Mrs. H. Leslie Frewing, Vancouver, Wash., both '31, now serving as leaders of a medical team in Malaya, the area made famous by accomplishments of the late Dr. Tom Dooley.

Judge Arlie G. Walker, LLB '16, McMinnville, Ore., is a long-time Circuit Court judge for Polk and Yamhill counties.

M. R. (Gus) Moore, '33, Salem, Ore., is general secretary of Salem YMCA, and long a leader in Salem United Fund and other civic work.

Mrs. Albert Nelson, '27, of St. John, Wash., was Washington Mother of the Year in 1960. She has long been active in education circles in Washington.

All five persons will be honored at the annual Founders and Benefactors Day next February.

HONORARY DEGREES GIVEN

A total of 219 degrees were awarded at Willamette University's commencement at McCulloch Stadium.

An honorary degree of Doctor of Humanities was given Charles H. Percy, chairman of the board of Bell & Howell, Kenilworth, Ill., and the commencement speaker. Dr. Percy was cited for achievement in industry and a multitude of other activities. He was named one of the nation's 10 outstanding young men in 1949. He is director of the fund for adult education of the Ford Foundation, was co-chairman of the National Conference of Christians and Jews, and was President Eisenhower's special ambassador to presidential inaugurations in Peru and Bolivia in 1956.

An honorary Doctor of Divinity degree went to Rev. Meredith A. Groves, executive secretary of the coordinating council of the Oregon Methodist Conference. Rev. Groves, Portland, Oregon, is a 1929 graduate of Willamette and received his BD in 1930 from Kimball. He was cited for his long service with the Methodist Church. Dr. Groves' three sons also attended Willamette. They are Meredith R. Groves, '49; Vernon A. Groves, '53, and L. Eugene Groves, '57.



(1) Otto J. Wilson, new president of Willamette University Alumni Association, (2) William R. Thomas, president-elect of the Alumni Assoc. (3) Dr. Edward C. Wells, '31, vice-president and general manager for the military aircraft systems division of the Boeing Company in Seattle, who spoke on "Our Future in Aero-Space" at a morning Alumni Institute. (4) Recipients of honorary degrees, Meredith A. Groves and Charles H. Percy. (5) About 300 attended the annual banquet at the Marion Hotel. Shown at the head table are (l to r) Mrs. Wheeler English, Mrs. G. Herbert Smith, Dr. G. Herbert Smith, Mrs. Mark O. Hatfield, Dr. Allan Ferrin, Governor Mark O. Hatfield, Mrs. Allan Ferrin, president of the Willamette board of trustees Truman Collins, Mrs. Collins, and Rev. and Mrs. Calvin D. McConnell. Rev. McConnell, the university chaplain, gave the invocation.



Class Notes

'01

Dr. Frances Cornelius Siewert, 1574 East Paloma, Pasadena, Calif., received an honorary degree from Wheaton College this spring.

'12

Rev. Charles B. Harrison, 1345 Westpahl Ave., Columbus, Ohio, retired two years ago as pastor of the North Methodist Church, where he served a congregation of 1200. He had the distinction of holding the longest pastorate in the Ohio Conference of Methodist Ministers. He was presented an Honorary B.D. in 1949 from Willamette University. Dr. and Mrs. Harrison have two sons and a daughter.

'13

Sadie Boughey Small and her husband, Hugh, spent the winter in Arizona. They are now at their Silverton, Oregon, home for the summer. Address: Route 3, Box 288.

'14

Edith Sherwood Mason (Mrs. Harry F.), Rt. 1, Lyons, Oregon, who is now retired, substitutes in the local high school occasionally. She also spends some time travelling.

Mr. and Mrs. Floyd Boyington, both LLB '14, of St. Petersburg, Florida, were recently honored on their 50th wedding anniversary with a reception at the home of their daughter, Mrs. Russell Wilson in Lyons, Ore. Relatives and friends from many parts of the U.S. were there to greet them. Another daughter, Mrs. Wilfred Fisher and her family attended from Kentucky. Mail may be sent c/o Mr. and Mrs. Russell Wilson, Rt. 1, Lyons, Ore.

'15

R. L. Peter Pfaff, 4047 Massachusetts, Long Beach 14, Calif., makes visitations to shut-ins at rest homes, convalescent hospitals and hospitals. He also holds religious services every Sunday evening at two convalescent hospitals.

Dr. Paul Irvine, Professor of Education and Head of Auburn University's Education Interpretation Service, retired at the end of the winter quarter. He has served Auburn University and the people of Alabama for 34 years with leadership and his professional training of teachers. Dr. Irvine earned a national reputation in the fields of readability and communication. His publications in education, public health and alcohol education total several million copies and are circulated internationally. Dr. Irvine and his wife, Gladys, will remain at their Auburn home, 535 N. College St., as he will continue to serve as consultant to the Education Interpretation Service. Their three children, Paul, Jr., Donald and Ann, all hold advanced degrees in the field of education.

'16

Dr. George Allen Odgers is helping to establish a Memorial Student Loan Fund at Willamette University. It is hoped the Fund will grow until its capital can be set aside as endowment for a Memorial Scholarship. To date, known contributions have been made in memory of the late Robert B. Walsh, Reverend Duane E. Carter, Eugene McLaws and Laurin McKinley. Dr. Odgers is minister of the St. Paul Methodist Church in Vancouver, Wash.

John L. Gary, La Center, Wash., retired this spring as superintendent of schools after 46 years as an educator. He was superintendent of three different schools, leaving the field of education, briefly, after 25 years as superintendent of West Linn, Ore., schools, but returning after a brief interim. In 1947, he was elected chairman of the Oregon State Republican party. He also served for seven years as president of the Oregon State Athletic Commission, the State Parole Board for five years, and executive director of the Aaron M. Frank Scholarship Foundation for 17 years. Mr. Gary and his wife has three children. Their son, Dr. John E. Gary, '39, is a medical

doctor and specialist in Boston, Mass. They also have two daughters. Traveling figures prominently in their immediate future.

'17

Jack Bartlett, Rosamond Gilbert Haight, Margaret Miller Lewis and Aetna Emmel Olson were present for the 45th Alumni Day reunion luncheon and banquet. They report reminiscences of a happy vein.

Carl F. Gregg, 960 Hilyard St., Eugene, Ore., is now retired.

'20

Kenneth C. Legge, architect-engineer in the technical engineering branch of the U. S. Engineer Division, North Pacific, retired in May after 20 years of service with the Corps of Engineers. He is a member of the American Institute of Architects and a past member of the Oregon State Board of Architect Examiners. Mr. Legge and his wife, Velma (Baker, '20), live at 3623 S.E. Ogden St., Portland 2, Ore.

'21

It is a pleasure to read the "Forty-First Annual Letter" of the class of 1921. It

GOLD AND SILVER ANNIVERSARY CLASSES



Kicking off their 50th Reunion, the class of 1912 met at their luncheon. Standing: J. A. C. Oakes. Left to right around the table: Mrs. Helen F. Knutson (daughter of J. A. C. Oakes), Bertha Gross Proebstel, '10; Albert N. Minton, Mrs. Albert N. Minton, Lettie Gregor Crane, Frances Pohle Utter, Dr. Floyd Utter, Lila Swafford Moser, '05; Dr. E. W. St. Pierre, Mrs. E. W. St. Pierre, Earl Nott, Mrs. Earl Nott, Mrs. Merton DeLong, Merton R. DeLong.



The class of 1937 posed for this picture before their luncheon on Alumni Day. (left to right) Randall Kester, George Erickson, Dr. R. Thompson, Earle Potter, Charles Versteeg, Lawrence Morley, William McKinney, R. Clody Riffe, Kenneth Peterson, Louis Turner, Frank Pemberton, Bill Sutton, Pauline Winslow Elgin, Mrs. Frank Pemberton, Mildred Walker Postl, Charlotte Eyre Hunt, Edna Savage Olson, Julia Johnson, Muriel Jones Cuson, Frances Ellis Peterson, Lucy Klein, Helen Purvine Burnet, Helen Burdick Burk, Marian Wakefield Hermann and Julia Philip Razor.

contained 46 pages of letters from interesting and distinguished alums. We are sorry room does not permit a more complete report. **Muriel Steeves Morse (Mrs. Paul)**, 2720 Alvarado Terrace S., Salem, Ore., has been the class secretary this past year. Besides sending class dues regularly, they also contribute to the Peck Herbarium Fund.

Dr. Paul and Sibyl (Smith, '21) Wise sold their home in the heights and have moved to a smaller home at 9021 East 19th St., Alta Loma, Calif.

W. B. and Gladys (Crozer, '21) Morse, 536 S.E. 55th Ave., Portland 15, Ore., are now retired. They plan to travel extensively the next few years in their house trailer.

Sympathy is extended to **Fred Aldrich** and his family in the loss of a son, John. He was killed, May 1961, while riding his motorcycle, by a man with a record of careless driving. Mr. Aldrich and his wife, Dorothy, have three other sons, Frederic, Jr., in Army Security Agency, Frankfurt, Germany; William, 10th grader, and Andrew, a 4th grader. Address: Rt. 1, Richmond, Vermont. Before retiring Dr. Aldrich was Professor and Head of the Education Dept. at Chatham College, Pittsburgh, Penn.

Rein Jackson retired this year from the Portland school system after a total of 41 years in education. He plans to work at Multnomah College as vice-president. They have sold their home and moved to the Terwilliger Plaza, "the beautiful new home for those who no longer want the care of a home." He has completed a year as president of Portland's downtown Rotary Club. Mr. Jackson and his wife, **Elsie Gilbert, '22**, attended the Rotary International Convention in Tokyo last year.

Paul L. Day, 4600 Conn. Avenue, N.W., Washington, D.C., has transferred from the Food and Drug Administration to the National Institutes of Health. He is presently working in the Grants and Training Branch of the National Heart Institute.

'22

Virginia Mason retired as library coordinator in the Albany, Oregon, schools after a career in the field of education all of her adult life. She was planning a boat trip this summer, up the Inland Passage to Alaska and expects to do quite a lot of traveling these next few years.

'24

Eva Ledbetter Miller, 702 N. Ave., La Grande, Oregon, is Director of Dormitories at Eastern Oregon College of Education.

'25

Edward J. Warren, 2-2720 East Cliff Drive, Santa Cruz, Calif., is Director of Secondary Education, Santa Cruz City Schools.

Paul G. Roeder, 4201 Spruce, Vancouver, Wash., married Miss Edith W. Simester on Nov. 11, 1961. Mrs. Roeder was a former Boston University fellow student and had returned, recently, from Korea

where she was in Adult Literacy work. She was formerly a missionary to China and Brazil. A graduate of Ohio Wesleyan, she obtained her masters degree in journalism at Syracuse University.

Rev. Leroy H. Walker, with the General Board of Evangelism, is now director of the World Wide Church Attendance Movement and Membership Care and Conservation Dept. of Local Church Evangelism. He and his wife, Margaret (Marsh, '32), live at 932 Drummond Dr., Nashville 11, Tenn.



JUDGE JOSEPH B. FELTON, BA '31 and LLB '33, who presides in the Marion County Domestic Relations and Juvenile Court in Salem, was chosen president-elect of the National Council of Juvenile Court Judges at the 25th Annual Conference of the Council in June at Cleveland, Ohio. Judge Felton will become president of the Council, which represents over 3500 Juvenile Court Judges throughout the United States, after next year's convention in Knoxville, Tenn.

'27

Dr. Daryl M. Chapin, 48 Lyons Place, Basking Ridge, N. J., sends news of his latest work with the Bell System. As part of the Bell System aid to secondary schools, he has written a booklet called "Energy From the Sun" which gives a summary of solar uses, the most complete explanation to date of how a solar cell works, instructions for making a cell, etc. The kit and book will be distributed to schools through the local telephone companies for gifted students.

'29

Dr. Reeve H. Betts, Chief of Thoracic Surgery at the Veterans Administration Hospital in Philadelphia, was elected to the board of the American Leprosy Missions. Before joining the staff of the VA Hospital in 1960, he founded the thoracic surgery department at the interdenominational Christian Medical College and Hos-

pital in Vellore, South India, where he served under the Methodist Board for eleven years.

'30

Helen Price Green wrote an article, "The High School Mentally Retarded and Extra Curricular Activities," for the April 1962 issue of *The Bulletin* of the National Association of Secondary School Principals. Mrs. Green teaches at David Douglas High School in Portland, Ore. Mrs. Green and her husband, James, LLB '34, live at 14506 S.E. Morrison.

'31

Dr. Leslie Frewing of Vancouver, Wash., is leader of a MEDICO team in Kuala Lumpur, Malaya. Mrs. Frewing helps out as secretary and administrator of the team. A more complete story will be in the next issue.

'33

Lt. Colonel Del K. Neiderhiser retired from the United States Air Force August 1961, after 23½ years of active and reserve military service. He is now on "vacation status" in Nevada and in Southern California.

'36

Del Ramsdell, (M.E. '53), has been appointed assistant principal at South Salem High School.

Jeryme Upston English (Mrs. Wheeler), 940 E. St., Salem, Oregon, was recently honored by the *Oregon Statesman* for her 25 years as society editor with the paper. Their son, Reid, was a freshman on the Willamette campus last year.

Donald J. Egr, Lakewood, Colo., was scheduled to move to Kansas City, Missouri, with the U.S. Dept. of Agriculture about July 1. The Department is establishing a larger Data Processing Center there to carry on activities of the Community Credit Corporation.

'37

Jeannette Scott, 815 N. Cottage, Salem, Ore., is now assistant professor of music at the Oregon College of Education in Monmouth, Ore. She also has a private violin studio in Salem.

'38

Rev. Ralph G. Kleen, 841 Mockingbird Lane, San Bernardino, Calif., is pastor of St. Paul's Methodist Church in San Bernardino. His civic activities include the YMCA, where he is a member of the board and the Goodwill Industries, where he also serves on the board.

'39

T. Melvin Holt represented Willamette University at the inaugural ceremony for the sixth president of Bradley University on April 2, 1962. Mr. Holt is General Manager of the Illinois Agricultural Auditing Association. Address: 1410 E. Grove St., Bloomington, Ill.

'40

Echo Johnson Polinsky (Mrs. Max) sends news of her family. Her husband is on the faculty at University of Pacific in Stockton, Calif., and she teaches eighth graders in the public school system. They have three sons, Allan, 15; David, 13; and Gary, 11. Address: 1721 Rivara Rd., Stockton, Calif.

Dr. Clyde Wiegand was among leading physicists presenting speeches at the annual Physicists International Convention at Claremont, France, in July. While on the Continent, he will attend another convention at Geneva, Switzerland, and visit a radiation laboratory he helped establish there several years ago. Dr. Wiegand is now doing research at the University of California, and previously has worked in the atomic energy field. Dr. Wiegand and his wife, Della (Willard, '40), live at 5964 Margarido Dr., Oakland, Calif.

'41

Helen Dean Grennan (Mrs. Eugene S.), her husband, and two sons, 12 and 10, live in Olympia, Wash., at 2731 N. Bethel St. Mr. Grennan is Northwest Divisional Manager of the Glasspar Company—manufacturer of fiberglass pleasure boats.

N. Lynn Zimmerman, Jr., has moved to 246 Union St., Schenectady 5, N. Y. He is a senior caseworker with the Family and Child Service, Inc.

Ruth Alice Grant Phillips and her husband, Dr. John Phillips, a surgeon, live at 2228 Bonnie Brook, Stockton 7, Calif.

'42

Margaret Anderson Larson (Mrs. Chalmert), 817 N. Summer St., Portland 11, Ore., is teaching at Portland Christian School. Her husband is a salesman in the field of protective coatings. They have four children, 3 boys and a girl.

Carl Bowman recently had several of his orchestral arrangements and compositions presented, Feb. 18 and June 1, 1962, at Carnegie Recital Hall in New York. The program of chamber music was presented by Norman J. Seaman. His music was also presented at a Youth Concert by Brooklyn Philharmonia, directed by Siegfried Landau, and presented in the Music Hall, Brooklyn Academy of Music. Mr. Bowman is on the faculty at The King's College and Brooklyn Music School.

'43

Lois Baldwin, 5946 37th S.W., Seattle, Wash., is a counselor-teacher at Evergreen Senior High School. She is Seattle president of the Washington Alumnae Chapter of Pi Lambda Theta, an educational honorary for women.

Patricia Short Stolberg (Mrs. Elton) now lives at 468 W. 2nd St., Chillicothe, Ohio, after five years in Tampa, Florida. Mr. Stolberg is with the Federal Communications Commission. Their daughter, Janet, is a seventh grader, and Jeanne, a first grader.

'44

Anthony Fraiola, 45-715 Alowalo St., Kaneohe, Hawaii, teaches in a Junior High School in Honolulu. Tony and his wife have three children, Tony, Jr., 14; Antoinette, 11; and Angela, 7.

Margaret Pemberton Fisher (Mrs. Hugh A.) sends news of her family. She is Assistant Chief, Psychiatric Social Service of the Illinois Department of Mental Health. She received her M.S.W. in 1951 from the University of California. Mrs. Fisher and her husband and five-year-old daughter, Valerie, live at 5517 Everett, Chicago 37, Ill.

Clare Marshall Pollock, 3735 N.W. Raleigh, Portland 10, Ore., had a son, David, at Willamette last year. Her son Douglas is 17.

'45

Richard Wicks, LLB '48, 556 St. Johns Pl., Englewood, Calif., was recently chosen by the University Associates to receive a reward for Teaching Excellence. He received one of the eight awards along with Dr. Frank Baxter and received the unanimous vote of the College of Law students. Mr. Wicks is Professor of Law at the University of Southern California.

'46

George C. (Bill) Hanauska was recently appointed assistant principal at North High School in Salem. He has been a teacher in the Salem school district since 1947. Mr. Hanauska and his wife, Betty (Provoost, ex-'45) live at 673 Main Ave. N.E.

'47

Dale E. Jones was selected to participate in the University of Oregon NDEA Second Level Institute for French teachers in Tours, France, during the summer.

Jack Watson, 4302 North Orchard, Tacoma 7, Wash., sends word that he teaches a course in skin and scuba diving at the University of Puget Sound, in his spare time.

Agnes White Umphress (Mrs. Rupert H.), 1119 Lake Washington Blvd., Seattle 22, Wash., is a psychiatric social worker in the University of Washington Medical School Hospital's Child Psychiatry Clinic. She received her M.S.W. from the University of Washington in 1961. Mr. and Mrs. Umphress were married in January, 1962. Mr. Umphress is with United Air Lines, Seattle.

Caroline Cooper Saunders (Mrs. Earl W.), her husband, and 10 months old daughter, Cathryn, are now living at 26 Maple Grove Apts., Seneca Falls, N. Y. Mr. Saunders is Art Specialist in the elementary schools and at Mynderse Academy.

'49

Dr. James A. Nickel, head of the Oklahoma City University math department, presented a paper at the convention on Military Electronics of the Institute of Radio Engineers in Los Angeles, recently. During June and July, he attended the

National Science Foundation Institute at American University, Washington, D. C. Address: 2111 N. Drexel, Oklahoma City, Okla.

Shirley Durand, Box 104, Peru, N. Y., will be School Psychologist for the Peru Central School System during the 1962-63 school year. The elementary school on Plattsburgh Air Force Base will also be included in her work.

Stanley E. Ryals is president of the Seattle Central Lions Club. Mr. Ryals and his wife, Barbara (Robinson, ex-'51), live at 17541 Stone Ave. N., Seattle 33, Wash.

'50

Tom L. Yates is now Data Systems Coordinator for the State of Oregon. Mr. Yates and his wife, Joanne Estey Yates, '52, live at 882 Normandy Dr. in Salem.

Geri Bowles Olsen was recently awarded an Honorary Life Membership in the Nebraska Congress of Parents and Teachers. She has been teaching sixth graders in the Omaha Public Schools for the past seven years and has participated as a cooperating teacher in training student teachers from Omaha University. Her husband, Captain William Olsen, is Chief of the Data Base Section, Target Programs Branch, Target Division, Directorate of Intelligence, Headquarters SAC, Offutt AFB. Address: 3636 Olin Ave., Omaha 5, Nebr.

'51

A. Norton and Ardith Bailey Younglove, '51 and ex-'55, live at 2824 Nevada Way, Riverside, Calif. Mr. Younglove has been taking graduate work at the University of California at Riverside and will begin teaching next fall.

Captain Jeffrey R. McDougall, 446 Cumberland Road, Burlingame, Calif., has been selected for appointment as a regular officer in the United States Air Force. Capt. McDougall and his wife, Sue, have three children, Debra, Keith and Lori.

'52

Granville and Beverly Webster Perkins, '52 and '53, live at Castroville, Calif., P.O. Box 934. Mr. Perkins is General Manager of Artichoke Industries, Inc., which freezes and marinates artichoke hearts. Their three children are Holly 9, Barry 6, and Scott 2.

Phillip A. Shaw and his wife, Constance, have returned to Edinburgh, Scotland, after a year teaching in Seattle. Mr. Shaw returns in the fall to a science post in Edinburgh's newest Junior High School. Address: 20 Hamilton Dr. W., Edinburgh 15, Scotland.

Captain Theodore and Joanne Oliver Block and their four children are now at 2005 B. Street, Pullman, Wash. Capt. Block is taking graduate work at Washington State University.

Don Malagamba, his wife, Sylvia, and children, Andrea, Joli and Stacey, live at 14264 Lenore Ave., Detroit 39, Mich. Mr. Malagamba is Regional Manager for Photostat Corporation.

L. Eugene Maudlin, 1198 Wall St., Bend,

Ore., is now assistant manager at Erikson's Stationery. Mr. Maudlin was honored recently with an announcement that a series of articles he wrote for the Yakima (Wash.) Herald in 1961 helped win first place in the community service division of the Inland Empire Press Awards contest at Spokane, Wash. Mr. Maudlin and his wife, Sylvia, are parents of a son.

Mark Cotton will be track coach at Grant High School in Portland, Ore., next season.

George and Sue (Mellor, '52) Juba, LLB '56, are now in Biloxi, Miss., at 220 Hilton St.

'53

James R. Switzer, 3007 S.E. 171st Dr., Portland, Ore., is Agency Supervisor for the North American Co.

Capt. Delbert and Shirley Griffin Jacobs are now living at the United States Air Force Academy in Colorado Springs, Colorado, where Capt. Jacobs is instructing in the Department of Astronautics. Their children are Lynn 4, Gregg 2, and Cheryl Lee, born October 24, 1961. Address: Qtrs. 4211, USAF Academy, Colo.

Tillie Walker, 1450 Pennsylvania St., Denver 3, Colo., is Director, United Scholarship Service.

'54

Mary Andresen Janis and her husband, Robert, recently built a large addition to their home. Mrs. Janis is secretary of the WSCS at First Methodist Church in Tampa. Address: Rt. 3, Box 173, Tampa 5, Florida.

Robert C. Goff, branch executive of the North County YMCA, Encinitas, Calif., was recently awarded one of three special John R. Mott Fellowships granted by the National Council of YMCAs for the 1962-63 school year. Mr. Goff will attend the University of California at Berkeley where he will complete work for his Master's Degree. Mr. Goff and his wife, Pat Harris Goff ('55), are parents of three, Kristine 7, Katherine 2½, and Karoline, 8 months.

Capt. Donald A. Morrison was recently assigned to the Munson Army Hospital at Fort Leavenworth, Kan.

Donald Cantrell, 2059 Monrovia, Costa Mesa, Calif., is now coastal editor of Santa Ana Register. Mr. Cantrell also paints and had a recent "one-man" exhibition in Newport Beach. His three children are Teri 5, Robert 3, and Richard 1½.

Lt. Robert H. Riordan is Flight Surgeon with Carrier Air Group Two aboard the U.S.S. Midway, deployed with the 7th Fleet in the Far East. Address: Attack Squadron Twenty-Two, c/o San Francisco, Calif.

Howard Wilson, Eastern Oregon College, La Grande, Ore., is attending the University of Illinois this summer. Their daughter, Cheryl, was born September 14, 1961.

Jim Hitchman has completed his work for his Ph.D. at the University of California in Berkeley. This summer he is doing research in Washington, D.C., in connection with his dissertation in U.S.

diplomatic history. Mr. Hitchman, his wife, Marie (Corner, '53), and children, Matt 5, and Suzy 2, live at 2226 McGee, Berkeley 3, Calif.

Capt. Walter F. and Charleen Asvik Oerding, 1321 N. 2nd, Belleville, Illinois, are parents of two, Jeffrey 5, and Scott 2. Capt. Oerding is stationed at Scott AFB in the Eighth Weather Group.

George Strozut has been appointed dean of boys at North Salem High School.

'55

Lt. Col. John W. Thompson is assigned to the Alaskan Air Command at Elmendorf AFB, Alaska.

Gerald A. Rolph, 1857 Yorge St., Toronto, Ontario, Canada, was recently honored as the outstanding member of the Toronto Junior Board of Trade and was presented with the Roland Michener Trophy. He was also elected to the Board of Directors.

Don Berney is planning to attend Whitman this fall for advanced study. Address: P. O. Box 1026, Camas, Wash.

Rev. Dale C. and Carla (McKeen, '56) Harris now live at 1708 Conifer Terrace Dr., Lake Oswego, Ore. Rev. Harris is now serving as minister of the Oswego Methodist Church.

Sarah Benjamin Bush and her husband have adopted a boy, Allen Earl, born July 8, 1961. Mr. Bush, a landscape architect, is with the Oregon State Parks Board.

Pat Gentile Granberg, 2701 Hillegass, Berkeley, Calif., is now attending medical school—working towards a Ph.D. in psychiatry. Her husband is with the city attorney's office in San Francisco.

Ruben Menashe now lives in Portland at 4231 N.E. Siskiyou.

'56

Donald G. and Donna (Knox, '56) Hobson, are now in Glendora, Calif., at 1864 E. Manor Ln. Mr. Hobson has completed a year's residence work at Claremont Graduate School toward his Ph.D. Their son, Kevin, is 2½.

Earle Didzun is now employed by Dawson & Turner Advertising Agency. Mr. Didzun and his wife, Vivian (Chance, '55), have two sons, Bruce, 8 months, and Andrew, 2 years of age. Address: 454 N.E. Laurelhurst Pl., Portland 13, Ore.

Charles P. Anderson has accepted an appointment at the University of British Columbia as Assistant Professor in the Department of Religious Studies.

Phil McAllister is in West Pakistan helping set up the offices for a \$354,000,000 dam being built by the Guy F. Atkinson Construction Co. Catherine (Kennedy, '55) and the children, Pam 7, Mark 5, and David 1½, will join him in September. Their address after September will be c/o Mangla Dam Contractors, Box 657, Lahore, West Pakistan.

Samuel Barker has been named data processing superintendent of the Northeast Regional office of State Farm Insurance at Wayne, N. J.

'57

Pat and Katherine (Ruberg, '59) Farley, 717 "A" St., N.E., Washington, D.C., are both participating in the Federal Government's Management Intern Program. Pat is in the Department of Agriculture and Kay is in the Agency for International Development.

Lt. Donald L. Miller, P. O. Box 2103, Williams AFB, Ariz., is a training instructor at Williams AFB. Lt. Miller and his wife, Charlotte (Kleen, ex-'58), have three boys, Wes 4½, Mike 2, and Steve 1.

Roy Maltby, 5643 Cantaloupe, Van Nuys, Calif., has had 35 articles published and is also working on a TV script. Mr. Maltby tutors children from 4th to 10th grades also. He would appreciate hearing from his class members and alumni, when they are in that area.

Diane Burkland will attend Syracuse University starting next fall on a two-year scholarship. She taught English at North Salem High School last year.

Rev. Laird Sutton has received a grant for graduate study from the Board of Education of the Methodist Church. Mr. Sutton is a student at Pacific School of Religion, Berkeley, Calif. He received his bachelor of divinity degree in May and is working toward a master of sacred theology degree in the same school during the 1962-63 academic year.

Patrick M. Dering is the 1962 president of the Oregon Association of Nurserymen. He is sales manager and assistant general manager of Peterson and Dering, rose growers of Scappoose, Ore. Mr. Dering and his wife, Eleanor, are parents of three children, Michael 7, Kelly 4, and Kathleen 1½.

'58

George and Joanne (McGivra, '60) Hoyt are taking a "do it yourself" geography course by touring the USA by auto this summer. They are planning to take graduate work at the University of Oregon in the fall—George in Business Administration and Joanne in Economics. He was formerly general manager of the Tigard Times.

Beverly Reinhardt Sinning and her husband, John, live at 315 Highland Dr., Iowa City, Iowa. Dr. Sinning is a resident in Orthopedic Surgery at the State University of Iowa Hospitals. They have two small children.

Edwin H. and Gloria (Greison, ex-'57) Shaw live at 210 El Carmelo, Palo Alto, Calif., and are parents of a year-old son. Mr. Shaw is a Clinical Social Worker in a Veterans' hospital.

Darr G. Johnson, Box 104, Manchester, Washington, is a field representative with Insurance Company of North America.

Lt. Gerald and Carol (Warren, ex-'59) Ackerson are now at McGuire AFB, N. J., where Lt. Ackerson is a flying instructor. They have two sons, Scott 1½, and Greg 3. Address: Box 395, 1611th ATG, McGuire AFB, N. J.

Lt. Douglas K. Rhodes is information officer in the 966th Airborne Early Warning and Control Squadron at McCoy AFB, Florida. Lt. Rhodes and his wife, Carole, have two children, Jamie and Darrin.

'59

Joan Sherrill McNamara and her husband, Frank, live in Hartford, Conn., at 209 N. Whitney. She is teaching while her husband is attending the University of Connecticut in the Graduate School of Social Work. They hope to return to the west coast in June, 1963.

Kenneth Schrecengost, 918 S.W. Gaines, Portland, Ore., is a student at the University of Oregon Dental School.

Lt. Rupert T. Neff, Naval Air Transport Squadron 3, McGuire AFB, New Jersey, expects to be stationed at McGuire until June 1963, after which he will return to civilian life.

George Nye has accepted a call to be pastor of the First Baptist Church of Hay, Washington, June 1, 1962.

Lt. Paul and Connie (Snow, ex-'61) McCloud are stationed at RAF Alconbury, England, where he is weather forecaster. Their son, Joey, is 13½ years old. Address: 28th Weather Sqd., APO 238, New York, N. Y.

Lt. Richard W. Crooks has been reassigned to Clinton-Sherman Air Force Base, Okla.

'60

Fred Van Natta was recently awarded a Falk Fellowship for \$2000 for work in Political Science at the University of Oregon.

Lt. Louis W. Hisel was recently awarded United States Air Force pilot wings from Williams AFB, Texas, and has been assigned to Donaldson AFB, S. C., for advanced pilot training.

Lt. Gerrald G. White has been assigned to the 3569th Student Squadron, Air Training Command, at James Connally AFB, Tex., to attend undergraduate navigator training.

Lt. Ronald P. Johnson has been assigned to Plattsburgh AFB, N. Y., following his graduation from the United States Air Force technical training course for air police officers at Lackland AFB, Texas.

Lt. David E. B. Ward was awarded United States Air Force pilot wings following his graduation from pilot training at Moody AFB, Ga. He is being assigned to Laughlin AFB, Texas.

Ted A. Cook recently won an essay contest sponsored by the Texas Division of the American Cancer Society, in competition with all students at Baylor Medical School where he is attending. He also was awarded a second grant from the American Cancer Society for his work in pathology. Mr. Cook, his wife, Virginia (Grant, ex-'60), and their small son, live at 2428B S. McGregor Way, Houston, Texas.

'61

Lt. Richard K. Hamada has entered United States Air Force pilot training at Williams AFB, Ariz.

Peter and Victoria Shaughnessy Manning, '61 and ex-'62, 1311 N. Mangum,

Durham, N. C., will remain another year in Durham. Mr. Manning has received a National Defense Loan for further graduate work at Duke University.

Lt. David W. Behnke, LLB, has been reassigned to Hahn SB, Germany, following his graduation from the United States Air Force course for intelligence officers at Sheppard AFB, Texas.

Joel C. Barber, 5237 12th Ave. N.E., Seattle, Wash., is with Boeing Aircraft Co.

Michael Myers received his B.A. in Physics from Willamette and his B.S. in Engineering from Columbia University in June.

Peter and Terry Boyd Stenzel live in Portland at 801 Southwest Broadway Dr. Mr. Stenzel has completed his first year at the University of Oregon Medical School and Mrs. Stenzel is working. Their daughter, Jennifer, was born in February, 1961.

Lt. Gordon M. Rounds, AO 3118420, Box 357, James Connally AFB, Texas, is enrolled in navigation training and will graduate in November, 1962.

Lt. John A. Zehntbauer graduated from Air Force OTS, class 62H at Lackland AFB, Texas, in June. Home address: 4221 S.E. Hull, Milwaukie, Ore.

Mariel Smith McMullen lives at Florence, Oregon, P. O. Box 926.

Norman L. Davis, 2540 N.E. Hoyt, Portland 12, Ore., is a student at the University of Oregon Dental School.

Deaths

Laura Austin, '14, July 2, 1962, in "Wesley Gardens," a retirement home near Tacoma, Wash. She attended high school in Portland and prepared for mission service in New York. She earned her AB degree in Willamette University after her first term of service in India. She spent a total of 45 years in Mission service in Bombay State, Western India. Her most notable work was in helping Dr. Frank Laubach prepare charts for teaching adults to read Gujarati, the local language. She then used these charts for training many illiterate adults, in translating hymns and stories from English into their language and in starting and editing for many years a magazine for Gujarati children, the *Balvadi* or "Children's Garden."

Ruby Crandall Johnson, '11, April 1, 1961. She is survived by her husband, John C. Johnson, ex-'09, of Eugene, Oregon.

Oscar D. (Frosty) Olson, '20, May 12, 1962, in Salem, Oregon. He is survived by his wife Marie Largent Olson, '20. Mr. Olson was a well-known Salem florist.

Jennie Sanders Billings, '05, March 1, 1962, in Piedmont, Calif.

Herbert James Brower, '53, April 17, 1962, in Lebanon, Oregon. Mr. Brower was a vocal teacher in the Lebanon schools. He is survived by his mother, Mrs. Edna Earling, Seattle; two brothers and four sisters.

James C. D. (Kit) Stewart, ex-'61, April

7, 1962. After six months active duty with the Army in 1961, Mr. Stewart had entered Golden Gate College in San Francisco in February. He was killed while riding as a passenger in a sports car in Marin County. He is survived by his parents, Mr. and Mrs. Samuel B. Stewart, 2 Locust St., San Francisco, Calif.

Mary Kells, '29, June 5, 1962 in Lubbock, Tex. Mrs. Kells was the widow of Claude Kells, '33, secretary of the Salem YMCA for 25 years, who died in 1957. She lived in Texas in the winter and Salem in the summer. Survivors include daughters Margaret Ann Kells Hiestand, '40, of Oswego, Ore.; Frances Alice Kells MacCollin, ex-'43, of Lubbock, Texas; and Mary Elizabeth Kells Vergara-Caffarelli, '38, of Rome, Italy.

Israel P. Callison, '97, June 17, 1962. He is survived by his wife at Star Route 1, Union, Wash.

Cecile Sauer, '33, March 31, in Seaside, Oregon, after an extended illness. Mrs. Sauer worked on the American Guide and historical records for Clatsop county, Nehalem and Tillamook for several years. She is survived by her husband, Robert; a daughter, Marie M., and a son, John C., all at the family home.

Margaret Graham Corner, '12, July 19, 1962, at her home, 5525 S.E. Belmont, Portland, Ore. She is survived by her daughter, Mrs. Jean Sausfille and two grandchildren.

Lilian C. Irwin, '98, believed to have been the first woman physician in Alaska, died in a nursing home in Seattle in June. Her husband, Rev. George M. Irwin, former Oregon State Superintendent of Schools, died in 1911. She attended Willamette University and Cooper Medical College in San Francisco.

Walter C. Winslow, LLB '08, of Salem, Ore., May 24, 1962, of a heart attack suffered while on a fishing trip. He served as an instructor at the Willamette Law School from 1908 to 1918. When he entered practice he was associated with the late Senator Charles L. McNary and the late J. H. McNary. He served as an Oregon Supreme Court justice in 1947 while Justice James T. R. Brand was at Nuremberg for the war crimes trials. He was once very active in civic activities, including the YMCA, and in fraternal and law groups. He was a former chairman of the board of trustees of the First Methodist Church. His wife, Lottie, died in 1961. Survivors include a son, Norman, Salem; two daughters, Mrs. Genevieve W. Mickenham, Salem, and Mrs. Gertrude Blanchard, Berkeley.

Muriel Luther Jernstedt Paroz, '18, April 7, 1962. Internment was in McMinnville, Ore. She taught for many years in the McMinnville school system. Survivors include her husband, Martin; a son, Maurice L. Jernstedt of El Cerrito, Calif., and a daughter, Mrs. Edna L. Henry of Riverside, Calif.

Marriages

Jean Thomas, '55, and Milton Fisher, Nov. 25, 1961, at the Riviera Methodist Church in Redondo Beach, Calif. The ceremony was performed by the bride's father and the minister of the church. Mr. Fisher is an electronics engineer at Vandenberg Air Force Base. Mrs. Fisher is secretary to the head of the Advanced Projects Department of Edgerton, Germeshausen & Grier, Inc., an electronics and nuclear instrumentation firm. Address: 876C Embarcadero del Mar, Goleta, Calif.

Gloria Mae Miller and Capt. Frank A. Moore, '56, Nov. 25, 1961, in Heilbronn, Germany. Mrs. Moore is a graduate of the University of Washington. They will be in Germany until June, 1963. Address: Ho. Co. 54th Inf. 1 ARB, APO 176, New York, N. Y.

Loretta Ray and Gregory E. Milnes, both '61, June 10 at the Methodist Church in Forest Grove, Ore. They are now at home in Salem at 857 Hawthorne St. N.E. Mr. Milnes is an announcer for station KBZY and will be a second year student at Willamette Law School this fall.

Alida Wooley and Dr. Frank H. Tyler, '38, were married in Salt Lake City, Utah, in March. Dr. Tyler received his M.D. from Johns Hopkins medical school and is professor of medicine in the University of Utah College of Medicine.

Geranna Stevens, '61, and Thomas P. Pelett, May 12, in the Methodist church in Myrtle Point, Ore. Both are employed as case-workers in public welfare, Mrs. Pelett in Multnomah county and her husband in Clackamas county. Their home is in Portland, Ore.

Carol Ann Fund, '62, and Gerald O. Barney, '61, June 5 at Trinity Lutheran Church in Oregon City. Mrs. Barney is a graduate of Good Samaritan Hospital School of Nursing. Mr. Barney is a graduate student at the University of Wisconsin. Address: Eagle Heights Apt. 1041, Eagle Heights, Madison, Wis.

Amaryllis Lilles Drougas, '53, to Richard L. Powell, June 17 at the Raleigh Hills, Portland, home of her parents. Mr. Powell is music teacher in the Sherwood, Ore., elementary and high schools.

Sandra Harriet Stageberg and Donald R. Neu, both '61, in June at the Lake Oswego Congregational Church. Her father, Rev. Vincent Stageberg, officiated at the wedding ceremony. Mrs. Neu was the 1961 Lucia Queen of Portland. Mr. Neu taught in Salem last year. They will make their home in Portland.

Births

Raymond and Sabra McGowan Conor, both ex-'55, 1122 S. Ogden, Denver, Colo., a son, David Bruce, September 17, 1961.

A son, Elliott Hugh, to Bill and Dorothy Meshke Fager, '56, 803 Adams, Richland, Wash., on March 16. He joins a brother, Leonard Arthur, 4.

A daughter, Katherine Ann, March 17,

to David G. and Barbara Mitchell Frost, '57, LLB '60 and ex-'58, 1845 N.W. 300th, Hillsboro, Ore.

George C. and Barbara Jackson Machado, '55, 17792 Meadow View Dr., Yorba Linda, Calif., a daughter, Carol Lynn, April 22.

Jim and Adele Lampson Fletcher, '55, 2118 Island Lake Drive, Shelton, Wash., a third daughter, Jennifer Ann, February 20.

To Lon and Alberta Nichols Tetrick, '59 and '58, a third child, Charles Andrew, on March 15. Mr. Tetrick received his Bachelor of Divinity degree from the Episcopal Seminary at Berkeley, Calif., this spring. We do not have their new address as yet.

A son, Brian Roger, March 31, to Roger and Arda Lien Berryhill, '57, in Tigard, Ore.

Douglas and Sally Cooney Underwood, '55, a daughter, Deborah Kay, May 3, in Walla Walla, Wash. They will be in Madison, Wis., next year where Mr. Underwood will study mathematics under a National Science Foundation Faculty Fellowship. Mr. Underwood will be on leave from Whitman College.

To Dr. and Mrs. Robert V. Bain, '53, 3553 Pioneer Dr. S.E., Salem, Ore., a son, March 26.

Edward and Carol Kaufman Rife, '56, 13060 S.W. Walker Rd., Beaverton, Ore., a son, Bruce Edward, December 23, 1961.

To Richard and Judy (Hicks, ex-'62) Audley, ex-'59, a son, Michael Richard, June 16. Address: 2054 St. Francis Way, San Carlos, Calif.

A daughter, Anne Therese, to Mr. and Mrs. Mark Bliven, LLB '61, on Feb. 25. Mr. Bliven is practicing in Bend, Ore.

John and Carol Litchfield Rehffuss, '56 and '57, a son, David, Dec. 29, 1961. Mr. Rehffuss is working towards his doctorate at the University of Southern California. Address: 6422 Bonnie Vale, Pico Rivera, Calif.

A daughter, Dawn Marie, January 21, 1962, to Gayle Juve Nelson, '52, and her husband, Roy. Address: 211 Willow Lane, Elk Grove Village, Ill.

To Ellen Montague Miller, '50, and her husband, Glenn, 10237 3rd Ave., S., Seattle, Wash., a son, Kenneth, who is now 8 months old. He joins a two-year old sister, Zae Ann.

A son, Frederick Arthur, Nov. 11, 1961, to Guy and Martha Brooks Bensusan, '51. He joins a sister, Dorothy, 3. Address: 119 W. 6th St., Maryville, Missouri.

Don and Jean Kyle Gardner, '60 and '53, adopted a son, Mark Robert, born Feb. 10, 1961. Mr. Gardner is a mortgage finance officer with State Finance Co. in Salem.

To Herman and Pauline Coulter Winter, LLB '62 and ex-'56, a son, Herman Wendell, Jr.

A son, David Alexander, to Nancy Boles Peters, ex-'53, and her husband. Address: 35 Dome Lane, Wantagh, New York.

A daughter, Anna Laurene, May 26, 1962, to Dr. Donald E. Chittick, '54, and his wife. Address: 4119 N. 22nd, Tacoma 7, Wash.

FESTIVAL FIRST-NIGHTERS



Prominent educators and Shakespearian fans attended the opening of the Shakespearian Festival, July 21, in Ashland, Oregon. Seen at the "Feast of Will" in Lithia Park, the traditional prelude to the opening of the Festival are (above, left to right) Willamette's Dean and Mrs. Robert D. Gregg and Mrs. G. Herbert Smith. Standing are Dr. Smith, president of Willamette University, Greeting Lucian (Mac) Baker, '58, a member of the 1962 Festival acting company. Mrs. Baker (Marilyn Hanthorn, '57) is also participating as a violinist with the wandering minstrels.

HOMECOMING WEEKEND!!!!

NOVEMBER 3

THE GAME: LINFIELD COLLEGE
THE BARBEQUE ★ REUNIONS: '52, '57