

NEW SERIES
WILLAMETTE UNIVERSITY BULLETIN
(Published Monthly)

VOL. V

SALEM, OREGON, APRIL, 1913

NO. 10

Entered as second-class matter, August 24, 1911, at the Post Office at Salem, Oregon, under the Act of July, 16, 1874

Willamette University Summer School
(FOURTH SESSION)

HELD AT

JOSEPH, OREGON

JULY 14TH TO AUGUST 22ND, 1913



— Wallowa Lake. —

THE SWITZERLAND OF OREGON

No More Beautiful, Restful and Inspiring Location for a
Summer School in Oregon

ANNOUNCEMENTS

THE FOURTH SESSION OF THE SUMMER SCHOOL of Willamette University will be held at Joseph, Oregon—at Lake Wallowa—July 14th to August 22d, 1913, inclusive. Six weeks for profit and pleasure.

PURPOSE.

The purpose of the school is to serve:

First, teachers in the grades who feel the need of review in studies before examinations.

Second, teachers who desire instruction in methods of teaching the various subjects.

Third, to enable High School students to review and receive coaching in advanced work.

Fourth, to furnish intellectual stimulation, inspiration and recreation for all tourists at Lake Wallowa.

TIME.

The time has been selected this year following the Second World's Christian Citizen's Convention in Portland. Many who attend that great gathering ought to find added inspiration and physical vigor in a sojourn at Lake Wallowa.

PLACE.

Joseph, Oregon, is selected because it is situated near Lake Wallowa. In years to come the Summer School will probably be held at some select spot on the shores of the lake.

Lake Wallowa is selected because it is unexcelled as a mountain summer resort. One can reach it easily and comfortably by rail. Glance through the pages of this bulletin for further proof of these assertions.

WHO WILL PROFIT.

Those who live and teach in low altitudes on the coast or inland. Many of these must study during the summer time. If they take a change of climate that study will not be detrimental to health. On the other hand it will invigorate both mentally and physically. This altitude of 4400 feet, with its cool refreshing breezes, pure water and out-door life will bring back vitality.

The scenery of mountain and canyon, rivers and lakes—ever the same, yet ever changing with every step taken—will rest and invigorate the mind.

FACULTY.

The faculty is made up of specialists. Their presence will be supplemented by experts on the resources of this truly wonderful region. Those who attend the Summer School will return better equipped in every way for a stronger and more efficient year of life and work.

SPECIAL FEATURES.

Review for Teachers' Examinations by a faculty of Experts.

Instruction in Methods of Teaching.

Coaching High School and College Students.

Private and class instruction in Music.

Twelve Lectures and Entertainments.

Six personally conducted excursions.

All at very low cost.

Unexcelled camping, boating and bathing.

Write for further information to

WILLAMETTE UNIVERSITY SUMMER SCHOOL,

(Founded 1842)

SALEM, OREGON.



Eaton Hall—College of Liberal Arts Building, Willamette University.

TRUSTEES OF THE UNIVERSITY

T. S. McDaniel
 G. F. Johnson
 I. H. Van Winkle
 A. N. Bush
 Hon. C. P. Bishop
 J. H. Booth
 W. W. Brown
 E. S. Collins
 Bishop R. J. Cooke
 John Corkish
 J. W. Day
 A. F. Flegel
 R. J. Ginn
 J. L. Hartman
 R. J. Hendricks
 Lee A. Johnson

T. B. Kay
 A. A. Lee
 James Moore
 J. C. Roberts
 A. M. Smith
 B. L. Steeves
 P. B. Wallace
 Hon. C. B. Moores
 P. J. Brix
 Rev. Fletcher Homan
 Lloyd T. Reynolds
 Burgess F. Ford
 Rev. D. H. Leech
 Rev. A. P. Maclean
 Rev. Hiram Gould
 Rev. R. N. Avison

Rev. H. S. Wilkinson
 Rev. W. H. Fry
 Rev. D. H. Trimble
 Rev. J. W. McDougall
 Hon. R. A. Booth
 Hon. J. Isaac Jones
 Rev. J. H. Cudlipp
 Rev. J. T. Abbett
 Gen. W. H. Odell
 Rev. Walton Skipworth
 Rev. C. O. Kimball
 Rev. M. H. Marvin
 Hon. A. E. Eaton
 G. G. Haley
 Rev. H. F. Lange
 Rev. C. J. Larsen

F. D. McCully, Resident Trustee, Joseph, Oregon.

HISTORICAL

Jason Lee opened Mission school ten miles from present location, 1834.

Old Willamette founded on present campus 1842.

First class graduated from College of Liberal Arts, 1859.

The old Chapel building begun 1864. The bricks were made on the grounds.

Medical building was erected in 1905.

Theological building opened as Kimball School of Theology 1906.

Music Hall given by W. W. Brown 1907.

Hon. A. E. Eaton donated a building for the College of Liberal Arts costing \$50,000, 1908.

Hon. R. A. Booth offered \$100,000 toward a \$500,000 endowment and a new building 1910.

Hon. James J. Hill offered \$50,000 toward endowing the College of Liberal Arts 1911.

Hon. Peter W. Severson gave \$100,000 toward endowment 1912.

Mr. Hill's \$50,000 check written April 2, 1913.

The end of the campaign for \$500,000 endowment in sight 1913.

The fourth Session of the Summer School of Willamette University will be held in Joseph, Oregon, on Lake Wallowa, 1913.



—Joseph High School Building.—

THE SUMMER SCHOOL will be held this year in the High School building of Joseph. It is the purpose for later sessions to secure grounds on the lake shore and erect such buildings as are necessary. Locations for this purpose have already been offered which are topographically ideal. The citizens of Joseph have entered into the securing of the Summer School with great enthusiasm and will do all it is possible for the comfort of students attending.

The citizens of Enterprise, the county seat of Wallowa County, and Wallowa, an enterprising city twenty-four miles distant, have joined heartily in the enterprise. They extend hearty good will and promise patronage.

Mr. J. C. Conley, County Superintendent of Schools of Wallowa County, has given his counsel and earnest support and is a member of the faculty.

We must recognize specially his good will in offering every possible help to encourage Willamette University to undertake this experiment. If success crowns our efforts this year it will become a permanent feature gradually expanding its scope. Much depends upon the patronage of this section. The University is just closing a campaign for a half million dollars endowment.

GENERAL INFORMATION

A rate of one and a third fare will be charged from any station on the Oregon-Washington Railway & Navigation system, plus ninety cents round trip fare, by bus and boat to head of the lake.

Camping privileges are available on the lake shore or along the river. Write to Mr. F. F. McCully, Joseph, Oregon, relative to rooms or camping privileges.

Bring the books prescribed by the state.

If intending to go on excursions, come equipped with clothing suitable for rough wear. Bring plenty of bedding if you plan to camp.

In writing relative to your work address Willamette University Summer School, Salem, Oregon, up to July 5th. **After that address Professor James T. Matthews, Dean, Joseph, Oregon.**

FACULTY

FLETCHER HOMAN,



of Executive Committee of Second World's Christian Citizenship Convention.

EDWARD H. TODD,



ent of Public Instruction's Lecture Course.

JAMES T. MATTHEWS,



turer and institute conductor; Dean of Willamette University Summer School.

FLORIAN VON ESCHEN,



in the Champaign High School two years (both in Illinois); Professor of Science Bethel College, Ky., 1906-07; Assistant Professor of Chemistry Washington University 1907-08; Professor of Physical Science Willamette University 1908—. Manager of the Willamette Assay Office and consulting chemist for three mining Companies and also consulting chemist for the Warner Lake Irrigation Company. Investigated the saline deposits of California and Oregon during 1910-12. Assistant chemist of United States Geological Survey, Water Resource Department, Summer 1912.

O. C. WHITNEY,



under his care; Secretary of Washington State Educational Association 1903; Four years State Director for Washington of the N. E. A.; Member of County Board of Education, Pierce County, Washington; Author of "Reorganization of Public Schools."

CHARLES E. COE,



gon. Experience as an instructor in Teachers' Institute.

J. C. CONLEY,



Teachers' Association of Eastern Oregon 1911. He has won the esteem and confidence of Wallowa County and qualified himself through the years of earnest study and faithful work for the worthy and exalted place he now occupies.

MRS. E. L. COE,



B.M. Graduate of Drake University School of Music, Des Moines, Iowa, in Voice and Piano; Director of Music in Public Schools in Knoxville and Boone, Iowa; Musical Instructor in County Teachers' Institutes in Iowa; Choir and Chorus Director in Iowa and Oregon.

COURSES OF STUDY

CLASSES will be formed in all the subjects in which examinations are required for the different kinds of teacher's certificates issued by the State of Oregon. These are:

ONE-YEAR STATE CERTIFICATE.

Arithmetic	School Law	History
Grammar	Theory of Teaching	Geography
Physical Geography	Writing	Civil Government
Reading	Orthography	

PRIMARY FIVE-YEAR STATE CERTIFICATE.

Method in Reading	Theory and Practice	Writing
Method in Arithmetic	Orthography	Physiology
Method in Language	Method in Geography	Psychology

FIVE-YEAR STATE CERTIFICATE.

All subjects required for one-year State Certificate and

Algebra	American Literature	Composition
Physiology	Psychology	

LIFE STATE CERTIFICATE.

All subjects required for a five-year State paper and

Bookkeeping	Botany	English Literature
General History	Geology	History of Education
Physics	Plane Geometry	

Methods in teaching are of prime importance and will be given special attention. The members of the faculty are all persons of wide experience and will give valuable assistance in teaching methods.

If teachers from Idaho and Washington wish to work for certificates and diplomas which demand branches not named above, classes will be formed in such subjects, provided a sufficient number signify their wishes.

ADVANCED COURSES.

Certain subjects required for admission to College Freshman will be offered, if a sufficient number of students apply for them.

To secure any of this special work application should be made not later than June 14, 1913. In writing be sure to state what subjects are desired.

Public school music will be taught by Mrs. C. E. Coe. Private instruction in vocal and instrumental music will be given at low rates of tuition, which may be learned from the instructor.



Bathing at Wallowa Lake.

Lectures and Entertainments

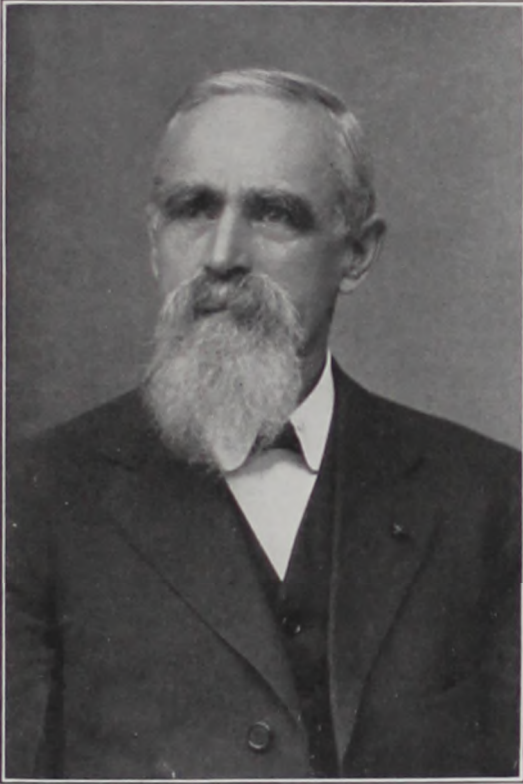

C. L. SMITH,
Agricultural Specialist of the
O.-W. R. & N.

home-building and will deliver at least one lecture, which will inspire to the adoption of his high ideal.

At the present time the youth and their instructors need instruction and inspiration in the matter of which he speaks. It is fortunate for the Summer School and the citizens of Wallowa county that we have secured his services.

The citizens of the county are invited to attend an Agricultural Rally held at that time. This will be made a great event by the citizens of Joseph.

The citizens are planning some unique features of decoration for the city during these two days and will soon advise the farmers of the county relative to further plans.

MR. EUGENE KNOX, Dean of the College of Oratory of Nebraska Wesleyan University, Lincoln, Nebraska, character impersonator of National reputation, will give one entertainment. He is now making dates for a tour through Oregon this summer. Other towns in Eastern Oregon may

THERE will be a lecture or entertainment Tuesday and Friday evening of each week. They will be held in the Auditorium of the High School or the M. E. Church.

Prominent speakers from the east and west are expected to occupy the platform during the course. There will be one or two entertainments under the direction of the musical director.

Admission to all lectures and entertainments free to those connected with the Summer School.

The specialist on Agriculture of the O.-W. R. & N. Company, Mr. Smith, will spend two days, July 24 and 25, in Joseph. He will speak several times.

He is a gentleman of wide experience in farming and of earnest study of the science of agriculture. Thus the theoretical and practical have been mixed in proper proportions to make his presentation the most helpful. To this he adds remarkable ability to speak entertainingly. He looks at farming from the viewpoint of



EUGENE KNOX,
Character Impersonator

count themselves fortunate if they secure a visit from this gifted entertainer. These comments speak for him:

W. C. Hawley, U. S. Rep., Pres. Willamette Valley Chautauqua—"Eugene Knox reads with good judgment, propriety, and effectiveness. The audience was always delighted to hear him, and never was done hearing him. * * *"

President Stephen B. L. Penrose of Whitman College—"I most heartily commend the excellent impersonations of Mr. Knox."

From Portland Oregonian—"Mr. Knox's impersonations never failed to win tremendous applause, and every feature of the program was cheered to the echo."

From the Tacoma Daily News—"The readings of Eugene Knox were especially good and kept the audience in continual laughter."

From the St. Louis Republic—"Mr. Knox is a delightful impersonator and had his audience in laughter from the time he commenced to recite until he had closed."



Wallowa Lake.

EXPENSES

Tuition for Summer School	\$15.00
Room and Board, two in room maximum	4.50
Room and Board, one in room maximum	5.00
Room, per week, two in room maximum	1.50
Room, per week, one in room maximum	1.00
Board without room	4.00

Private lessons in vocal or instrumental music will cost extra. See Mrs. C. E. Coe, the Instructor in Music.

Students may take as many or as few studies as they wish, but no tuition will be less than ten dollars.

Camping privileges are first-class and boarding may be reduced to minimum cost. Address Mr. F. F. McCully, Joseph, Oregon, relative to reservation for board and room or camping privileges.

The Oregon-Washington Railway & Navigation Company have made a rate of one and a third fare, round trip, plus 90 cents for round trip by bus and boat to head of Wallowa Lake.

Well equipped passenger trains make daily connections at La Grande for Joseph. This is a most delightful ride of over three hours. First the train passes through the Grand Ronde Valley, which abounds in every sign of fertility and lavish production. Then it takes the admiring passenger into the Grand Ronde Canyon, the high mountains on each side covered with valuable and beautiful forests. By and by the track runs along the Wallowa River, and here the scenery is striking and diversified.

EPWORTH LEAGUE INSTITUTE

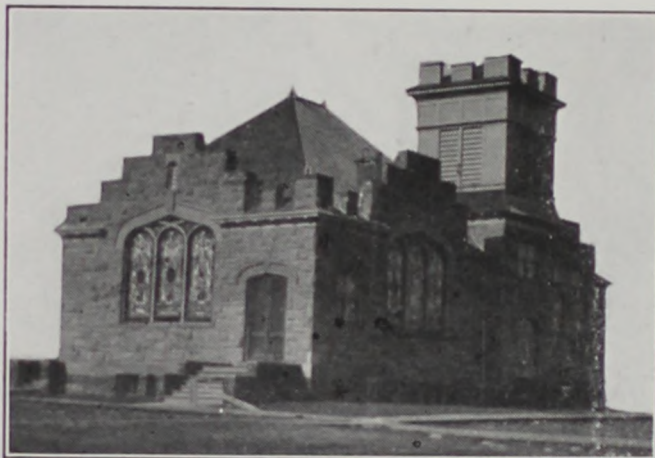

Methodist Episcopal Church, Joseph, Oregon.

ANOTHER attraction which ought to draw young people to attend the Summer School is found in the fact that an Epworth League Institute will be held during the first week. The Epworth League Institute for Northeastern Oregon will be held in Joseph July 16th to 20th, 1913. Institutes of this character are held in many places throughout the nation. Lake Wallowa has every advantage to make it of nation-wide reputation as a resort and location for an Epworth League Institute under the auspices of the Central Office. This matter will be considered at this session.

The faculty for this year will be selected from the strong men of the Northwest.

For programs and other information address Mr. John H. Rudd, La Grande, Oregon, or Rev. J. W. Miller, Joseph, Oregon.



JOHN H. RUDD,
President La Grande District
Epworth League.

RAILWAY RATES

The O.-W. R. & N. Co. grant one and a third fare from all stations, plus ninety cents for round trip by bus and boat to the head of the lake. **This holds without reference to number in attendance.** Trains connect at La Grande for Joseph daily.



REV. J. W. MILLER,
Pastor of the
Methodist Episcopal Church.



How to Reach Joseph

O. W. R. & N. Co. grant one and a third fare from all stations, plus ninety cents round trip to head of lake by bus and boat

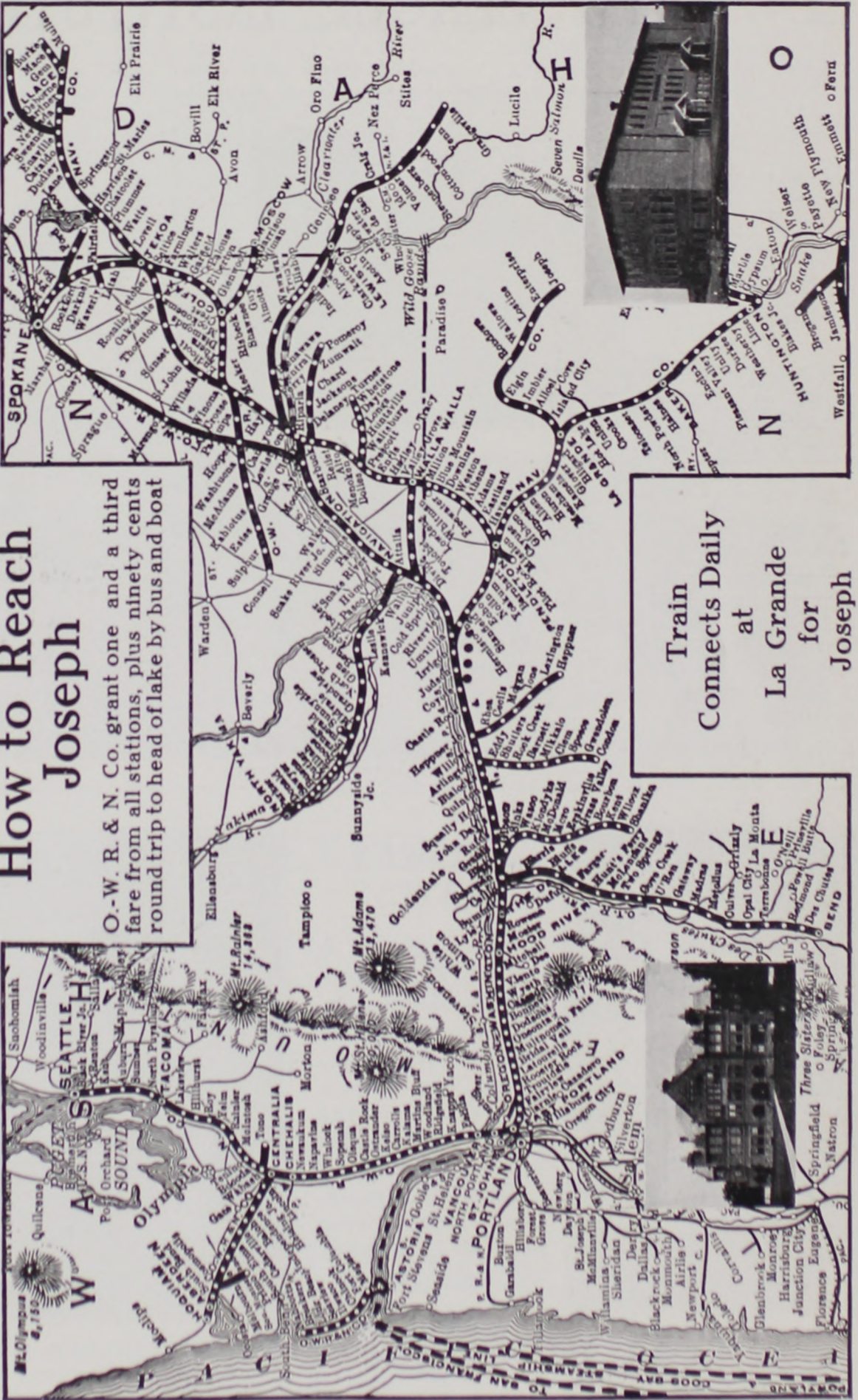

Train
Connects Daily
at
La Grande
for
Joseph

EXCURSIONS

THERE will be personally conducted excursions to points of interest each Saturday of the session. These will be lead by specialists and experts. Thus, much valuable information will be secured along with recreation and physical invigoration.

The trip from La Grande, yes, from Portland, to Joseph is one long pleasurable excursion.

On the way to the Summer School at Wallowa Lake a most excellent preparatory course may be had by making the trip from Portland up the Columbia River. The journey is interesting, educating, inspiring. The Great Teacher has outlined on the mountains and the hills, the valleys, the canyons and the gorges, in the forests and on the plains a course of study which, once begun, will be helpful, and which, continued, will broaden the mind and create aspiration for greater knowledge.

All the way the trip is pleasing. From the time of leaving the great manufacturing, commercial and splendidly built city of Portland, until the destination beside the still waters of Wallowa Lake, there is ever-pleasing succession of wonders. The business centers, with their hum of industries pall on the traveler, but Nature's offerings are ever new, even though they are the recurring offerings of seasons which have come and gone through countless centuries.

The gorge of the Columbia will be first to attract admiration and hold attention. This majestic stream wends its way to the Pacific in a channel of its own making through the mighty Cascade Range. Millions of years were occupied in the formation of this great water way. Towering cliffs, sheer palisades, gigantic mountains, attest the work undertaken and the completion of an herculean task. Hundreds of Panama Canals, one of which is spoken of as man's greatest engineering achievement, might be placed within and lost sight of in this great gorge. Some of the ancient aqueducts are among the most colossal remains of antiquity, but in the new land of the



Multnomah Falls.

West there is found one of greater extent and whose fashioning antedates the history of the most ancient achievements of humanity.

In places the river flows silently and smoothly, and far beneath the surface are to be seen tree tops, telling of the forests submerged when the



—Celilo Falls on Columbia River—

channel was formed. In other places the waters are turbulent, dashing against the rocks which impede navigation, and where canals are built to accommodate the river craft. There are islands renowned in legend, groves of surpassing attractiveness and snow-crowned peaks of impelling grandeur.

Leaving the gorge, the way leads through a valley, which divides the Inland Empire, and on through fields and orchard into the mountains and valleys of the Wallowa Lake region. Here, amidst the stillness of the summer, where the birds carol and where gentle breezes sing in rhythmic cadence, are the cottages and tents for those who would learn more of life and its duties. Midst such surroundings learning will be simplified. The groves were God's first temples. The people of old were taught in the midst of surroundings such as these. The mutations of time do not alter the laws of Deity. It is a fitting place to impart and to receive instruction. The teacher and student who sojourn here must of necessity acquire knowledge, and they will enter upon its acquisition with spirit after a journey through the regions referred to but not described, seen, never to be forgotten, transcendent in their loveliness, grand beyond compare.



River Fleets, Fishing Boats, Wind Mountain.

Saturday, July 19, 1913

Rev. J. W. Miller in charge.

The introductory excursion will be a trip to Recreation Park at the head of the lake. The picnic lunch and introduction to the scenery will but prepare for more extended and difficult tramps. The settings of the lake are beautiful and inspiring.

This initial trip may be taken on foot or by bus and boat. The round trip transportation sold with your ticket to Joseph is good at any time during the six weeks. It might be well for the excursionists to walk one way. There is a ball ground in the park and it may be possible to organize two teams for the day, as the Epworth League Institute will be in session.

Recreation Park is a summer resort of rare attraction. Many conveniences are provided which will make possible equipment for excursions. Those desiring can reside at the park and attend the Summer School, as the boat makes several trips per day.



Wallowa Lake Park.



West Fork Falls,
Wallowa River

Saturday, July 26, 1913

Mr. and Mrs. F. D. McCully in charge.

Mr. E. W. Rumble, specialist on water-power and electricity will accompany the excursion. The tramp will be to the falls on both forks of the Wallowa above the lake. Beauty and the unharnessed power are tantalizing. Neither can be carried away and one cannot always stay. It abides and waits to be conquered to do its larger work. We will learn something of the means of conquest, and see some of the development already made. These falls are but a fraction of the power running to waste. Yet they are not waste energy for they have sawed assunder the mountains, carving rugged beauty and opening avenues of approach to the mountain summits.



Beginning of the Wool Industry.

Saturday, August 2, 1913

**Mr. Jay H. Dobbin, President of Oregon Wool Growers Association,
in charge.**

Mr. F. Faulconer, an extensive wool grower, will accompany the excursion. The excursion will be to a sheep-camp. The growing of wool has many interesting features. These gentlemen have a broad vision of the whole industry and its commercial relations. Much instruction will be received and new scenery will be viewed. Aneroid Lake is a favorite camp for sheep herders. This lake furnishes an enticing place to all tourists, so it is planned to see the beginnings of wool growing and this spot of beautiful scenery at the same time.



Aneroid and Blue Lake.

Saturday, August 9, 1913

Hon. A. W. Schaupp in charge.

Professor F. Von Eschen, Specialist on Mineralogy, will accompany the excursion.

Lead and zinc mines and a marble quarry in Hurricane Gulch will be visited. A three hundred foot tunnel will be visited. Methods of mining will be inspected. The geology of the county will be observed and studied. There are many mining prospects of gold and silver opened. No place produces better opportunity for studying some phases of geology than is found here.

The geology of Oregon is one of God's revelations to men. Men are using the sum of their geologic knowledge to read the story of the physical making of this great Northwest. It will be an ever present subject of speculation and study as the excursionist wanders over the hills, climbs the mountains or trails through the canyons.

Nature's leaves are crumpled and torn showing the operation of forces too great for our comprehension.

The record of the different geologic ages are clearly manifested in the rocks and ore strata. Professor Von Eschen is a specialist on this subject and will be with the excursionists on many of their tramps.

Many a story for the children next year will be gleaned by the way during these days.



Falls near the Copper King Mine.

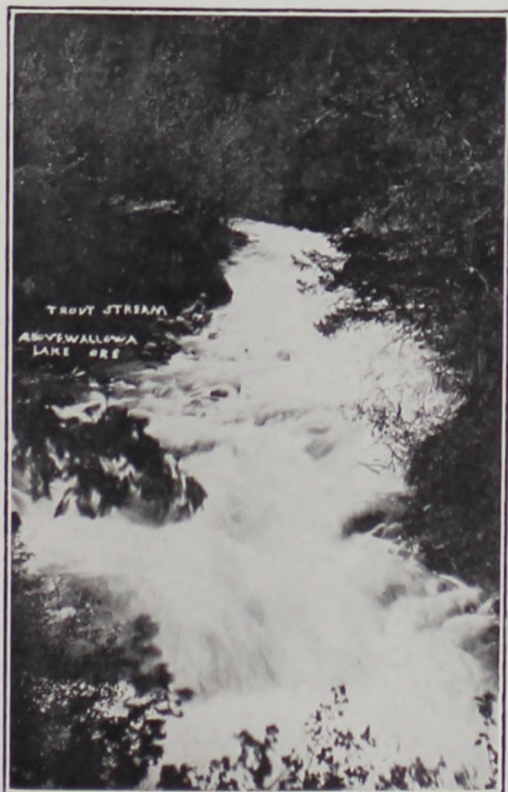

Trout Stream above Wallowa Lake.

The student will find himself better prepared to approach the study of geology in the college course.

Out of all these tramps will come inspiration and physical vigor for all who are privileged to attend. In years to come it is hoped that special courses will be planned to give extensive instruction in some of these subjects.

Willamette University is attempting to serve Northeastern Oregon by taking her **Summer School** to Joseph.

She is trying to serve the teachers of Washington and Oregon who are compelled to teach on sea level, and who desire to study during the summer, to get into another altitude, with different atmosphere and surroundings.

Try the School and the visit to Wallowa Lake this summer, July 14th to August 22d. It will strengthen you in body, energize your mind and inspire your heart. You will be better, and do better. Try it.



— Threshing Scene. —

Saturday, August 16, 1913

Mr. L. Knapper, Irrigation Engineer and Specialist, in charge.

Wallowa Lake is the reservoir for three irrigation projects and these will furnish opportunity to study the practical application of water to these lands.

The results of irrigation can be seen in the raising of great grain and hay crops. Extensive farming operations are engaged in by the farmers.

The canals are like beautiful crystal creeks.

An attempt will be made to visit some of the more difficult feats of engineering.



Wallowa Valley Grain Fields and Powder Mountains.



Eagle Cap.

Saturday, August 23, 1913

If a party can be organized, Eagle Cap Mountain, almost 10,000 feet high, will be scaled. We cannot make definite arrangements at this time for the climb. There are excellent guides, horses and other equipment which can be secured.

We are told that the ascent of this mountain entitles one to membership in the Mazamas, the great mountain climbing organization of the Northwest and recognized the world round.

If it is found inexpedient to climb this mountain an ascent of another one will be made.

The organization of a Mountain Climbing Club for the Summer will be considered early in the session of the Summer School.



Off for the Climb—Beauty Valley.

WALLOWA COUNTY

WALLOWA COUNTY presents a great variety of wealth-producing resources. The extent is great, having about 3600 square miles within its boundaries. It has the extremes of altitude. Bordering on the Snake River it has the low altitude and rises to 10,000 feet in the Powder Mountains in the south.

Much of it is high rolling plateaus, which are wealth producers containing thousands of acres. The soil is rich bearing forests and native grasses in abundance. The mountains are rich in minerals; they also furnish reservoirs in multiplied lakes for water which may be used for power and irrigation. In the past it has relied much upon the raising of stock, but since the coming of the railway, people are developing the varied resources of the county.

A number of towns have long been named and new ones have come. This county boasts of a land of "Promise," "Paradise" and "Eureka." Then some modern names which speak of the earthly practical findings in "Copper," "Lightning," "Grouse" and "Enterprise." The early inhabitants have been remembered in the naming of Wallowa and Joseph.



COURT HOUSE, WALLOWA CO. ORE.

Wallowa County Court House, Enterprise

One the name of a tribe, the other a renowned chieftain.

The three towns of Joseph, Enterprise and Wallowa are the largest in the county. Each has its excellencies of which its citizens boast and often grow eloquent. The spirit shown speaks for the exist-



High and Grade School, Wallowa



Street in Wallowa

ence of an energetic and enthusiastic citizenship which means the development of the county.

Wallowa and Enterprise are flourishing towns supported by prosperous surrounding agricultural regions. Good homes abound. Green lawns, flowers and shade trees adorn the residence districts and

make them comfortable and even luxurious. The education of the children is generously provided for in the excellent school houses and good teachers employed. Churches are plentiful and indicate a healthy moral and spiritual atmosphere. Enterprise is the county seat of Wallowa County, and the public buildings would be a credit to any town. The extent and value of the stock carried in the stores of these towns and the amount of business done would astonish one not familiar with life in the Inland Empire.



Wallowa County High School, Enterprise, Oregon

We present the picture of a street scene in Wallowa which represents a portion of the business district. Modern conveniences are installed on the streets and in residences. Also, the High School and the Graded School buildings are located in spacious grounds. The town boasts of its good schools. This little city is 24 miles from Joseph.

For Enterprise we present the High School building which was built as a County High School. The development of other towns has robbed it of having the distinction of being the county sub-college, but it remains a school of which the citizens of Enterprise are justly proud. The county court house speaks for the public spirit prevailing not only in Enterprise but the whole county. It is but seven miles from the Summer School of Willamette University.

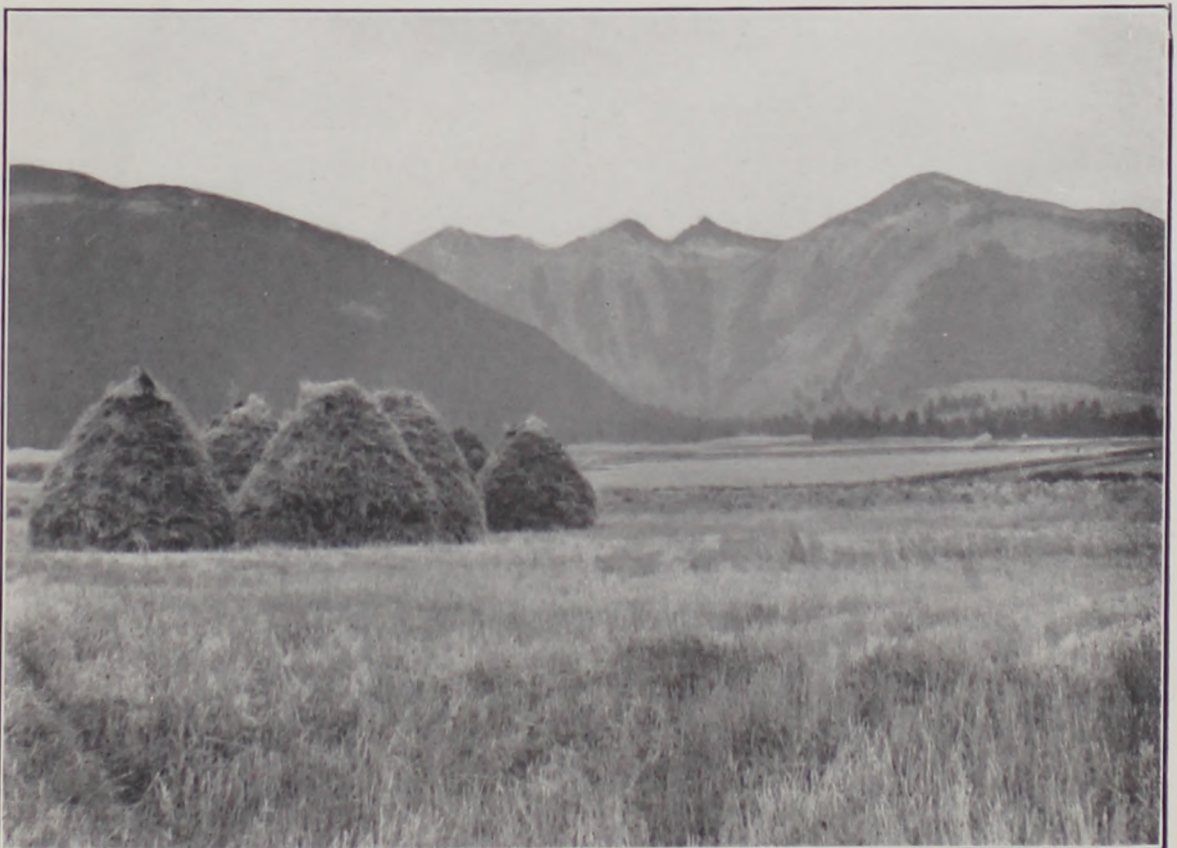

Grain Stacks from Rich Fields



HURRICANE CREEK (Well Named)

See the falls on same creek on page 15

Founded
1842

Willamette University

Aged 71
Years

SALEM, OREGON

*WELL ENDOWED, HAVING A WELL
LOCATED CAMPUS*

*Its graduates have filled and are filling the highest places in
the gift of the people*

ITS SCHOLASTIC WORK THE BEST

THE SUMMER SCHOOL

Will Be Conducted at

Joseph, Oregon, July 14 to August 22, 1913

*Helpful to teachers in review and methods
Many unique features are presented*

*ADDRESSES: To July 5th, Willamette University Summer
School, Salem, Oregon. After July 5th, James T. Matthews,
Dean of Summer School, Joseph, Oregon.*