

Wassulah

WILHELM
UNIVERSITY
1961-1962

For Reference





W
a
r
r
u
r
a
h

HOMECOMING

November 11, 1961

Whitman 7, Willamette 53

Wassulah

WILIAMETTE
UNIVERSITY
1961-1962

The "WALLULAH"

of

WILLAMETTE UNIVERSITY

Salem, Oregon

Volume 52

EDITOR

John Ryan

ASSISTANT EDITOR

Joann Gay

EDITORIAL STAFF

Activities	Ruth Taylor
	Paul Wynn
Sports	Gene Juve
	Al Beardsley
Living Organizations	Pat Ranton
	Candy Blair
	Sally Bryant
	Marilyn Garner
Lay-out	Joan Laurila
	Merle Gillespie
Calligraphy	Penny Galitzi
	Pam Koe
Clubs and Honoraries	Betty Burgoyne
	Julie Eubanks
Copy	Ann Finlayson

FACULTY ADVISOR

Dr. Murco Ringnalda

BUSINESS STAFF

Business Manager — Al Frew

Advertising Manager — Colin McKenzie

DARKROOM STAFF

— Burr Baughman

Assistants — Jim Halstead

Donna Marggi

Roberta Aldrich

Managerial Assistants: Phil Stevens, Mike Kuess, Floyd Whiting, Carol Ewing, Carolyn Low, Jeanean Shaw, and Mary Jane Dobson.

Special thanks to the AMERICAN ALUMNI COUNCIL for the release of "The College Student", printed on page 130. We also wish to thank Joe Tompkins for his photographic assistance, and the photographs he gave to the Wallulah. Cover design by Penny Galitzi.

PUBLISHED BY THE ASSOCIATED STUDENTS OF
WILLAMETTE UNIVERSITY — SALEM, OREGON



12

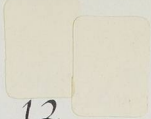

50

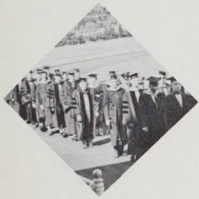

102

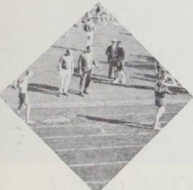

128



147

10-17-22 Gift of Mrs. M. G.

Waltulah

Contents

12	ACADEMICS
50	ACTIVITIES
102	SENIORS
128	SPORTS
147	LIVING ORGANIZATIONS



*There are few earthly things
more beautiful than a University....*



*In these days of broken frontiers
and collapsing values,
and when the dams are down
and the floods are making misery,
when every future looks somewhat grim
and every ancient foothold
has become something of a quagmire—*

Wherever a University stands,
it stands and shines;

wherever it exists
the free minds of men
urged on to full
and fair enquiry
may still bring wisdom
into human affairs.





*There are few earthly things
more beautiful than a University....*

It is a place where those who hate ignorance—
may strive to know,

where those who perceive truth—
may strive to make others see;

where seekers and learners alike,
banded together in the search for knowledge,
will honor thought in all its finer way,
will welcome thinkers in distress
or in exile

.... will uphold ever
the dignity of thought and learning
and will exact
standards in these things



They will give to the youth
in their impressionable years,
the bond of a lofty purpose shared,
of a great corporate life whose links
will not be loosed until they die.

They give young people that close companionship
for which youth longs
and that chance of the endless discussion
of the themes which are endless
without which youth
would seem a waste of time.

There are few things
more enduring than a University.



Religions may slip
into sect or heresy;

Dynasties may perish
or be supplanted,

but for century after century the University
will continue,



and the stream of life will pass through it,
and the thinker and the seeker
will be bound together

in the undying cause
of bringing thought into the world,
To be a member of one of these great societies
must ever be a glad distinction

John Masefield





academics

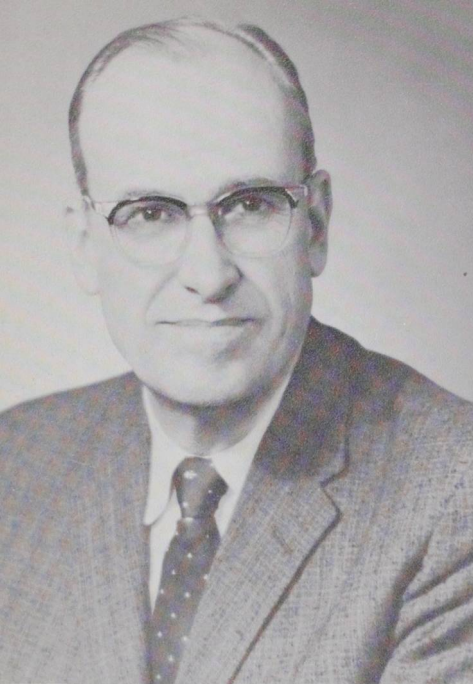

President Dr. G. Herbert Smith

Dr. Smith is one of Willamette's most ardent sports fans. As shown below, at last year's Homecoming football game Dr. Smith and his wife enjoy one of the more humorous moments of the game.

Dr. Smith came to Willamette in 1942, and this year he celebrates his twentieth year as the President of Willamette.

During his twenty years in office many changes have come to Willamette, some in the form of increased acreage and building space. As this book goes to press the latest addition to Willamette is now in the process of construction, and that is the new science wing being added to the Everell Stanton Collins science building, due for completion early in the 1962-63 school year.

Also in his building program Dr. Smith plans more classroom and dormitory space.



Dean of Students Walter S. Blake

Dr. Walter S. Blake, Dean of Students, is responsible for student housing, and the academic advisory system, fraternity administration, as well as student and graduate job placement, Health Center administration, and various committees. He is chairman of the Student Discipline Committee and of the Counseling and Orientation Committee. Dean Blake earned his Doctorate in Education at the University of Maryland.



Dean of Women Miss Dell Chenoweth

A native of Cincinnati, Ohio, Dean Chenoweth attended Syracuse University and did graduate work at the University of Chicago. She has been a school teacher, guidance director for public schools and came to Willamette from Stanford.



*Assistant to
the President
Jerry Whipple*

Jerry Whipple, assistant to the president, is also the General Manager of the Student Body. With the Student Body Treasurer, Mr. Whipple is responsible for all Student Body accounts. From his offices on the first floor of Waller Hall, he coordinates alumni activities, such as Homecoming, Alumni Day, area alumni meetings, and publication of the "Willamette Alumnus." The Alumni support the general University program through voluntary, yearly gifts to the Loyalty Fund.

*Registrar
Richard A. Yocum*

Richard A. Yocum, Registrar, acquired his M.A. in Psychology from the University of New Mexico. Besides teaching part time, he is responsible for the registration of students and recording, preserving, transcribing, and distributing of grades. In his office in Eaton Hall are compiled statistics and class and examination schedules.



Financial Vice President

Richard P Petrie

Dr. Richard Petrie, Financial Vice-President, handles all University finances in the Business Office in Eaton Hall. This office arranges with students for special payments of their accounts, issues students loans, handles deposits and student accounts, supervises the student payroll, assists students and organizations with general business problems, and arranges for the use of University grounds, buildings and equipment for special student activities.



David A. Lewis
Asst. Business Manager
B.S. University of Oregon



Robert A. Wilcox
Director of Information
B.S. Ohio State University

Director of Admissions

Charles A. Paeth

Charles A. Paeth, Jr., having received his M.A. in Science and Psychology, is now Director of Admissions. He is the official representative in relations with high schools, 150 of which he visits yearly. From his offices in Eaton Hall, application records are processed and approved.



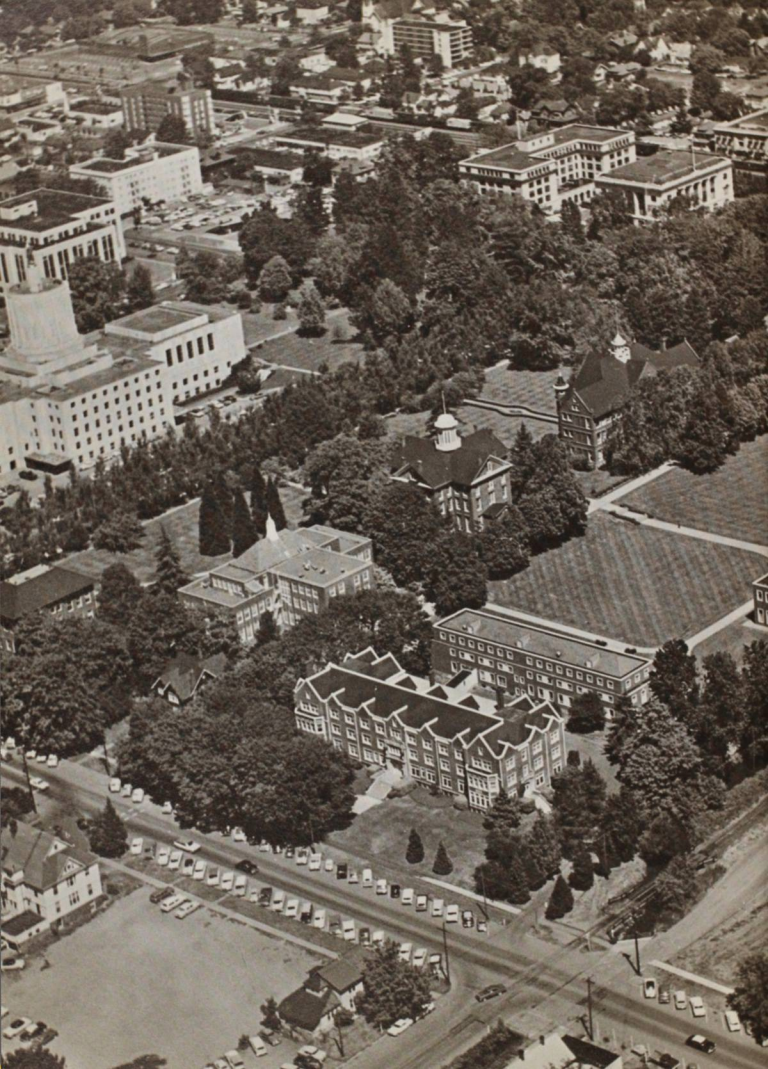



Liberal Arts



Dr. Robert D. Gregg, Dean of Liberal Arts

The College of Liberal Arts with an enrollment of about 1,100 students, is the largest by far of Willamette's three colleges. It is divided into nineteen departments, covering the humanities, social sciences, and science.

A liberal arts education serves a dual purpose; to instruct the student in means of earning a living; and more important, to prepare him for living a rich and meaningful life. The individual must be a citizen as well as a breadwinner; therefore, he must be prepared to handle not only his professional affairs but also his responsibilities as a member of society. A liberal arts education will give him a background in art, literature, history, philosophy, languages, and science fields which will enable him to better understand and communicate with his fellow man.



William P. Baker ,
Assoc. Professor
Ph.D. Harvard University

Paul G. Trueblood *
Professor
Ph.D. Duke University

James S. Douglas *
Asst. Professor
M.A. University of Iowa

Sara J. Fernald
Instructor
M.A. University of Maine

English

Majors in English and literature find themselves in a field of study which affords them insight into human nature, the faculty of imagination, and a sense of human values in dealing with people. A correlated knowledge of history, philosophy, and art are also acquired, in addition to a mastery of written language. There are presently seventeen senior majors in the department — all women — who may look ahead to varied careers in communications, counseling, public relations, research, education, and social work. Many pre-ministerial and law students also find English valuable, as it requires a discipline of thought and organization.



Murco Ringnalda *
Professor
Ph.D. Univ. of So. California



Margaret B. Ringnalda *
Asst. Professor
M.A. Univ. of So. California



Elaine C. Roddy *
Instructor
M.A. University of Colorado



For the first time in a number of years the English Department has no male English majors. The all female Dept. is shown at Dr. Trueblood's house shortly before graduation.

Foreign Language



Marion Morange *
Professor
D.M.L. Middlebury College



Paul B. Beal
Assoc. Professor
Ph.D. Univ. of Washington



Paul G. Drayton *
Instructor
M.A. University of Oregon

With the nation-wide emphasis on foreign language, the enrollment in Willamette's language department is mounting. The increase in teaching opportunities in high school and college and opportunities for careers in governmental and foreign service are partially responsible for this rise. The distribution of males and females varies from year to year. Approximately eight hundred students are enrolled in the foreign language department this year. The national honorary for the romance languages, Phi Sigma Iota, claims a number of the top students in the department.

Clarence A. Kraft *
Assoc. Professor
M.A. University of Oregon

Clarine Shemwell *
Instructor
B.A. University of Oregon

Daniel H. Schulze *
Professor
Ph.D. University of Chicago

William L. Shelnett
Instructor
M.A. Florida State University

Marija Udris *
Asst. Professor
M.A. University of Latvia



Beal



Philosophy

Students oriented toward teaching and preparation for the ministry often find philosophy a suitable and challenging major on the undergraduate level. The department, however, is not limited to those with such future plans; many enroll in the various philosophy courses offered in order to gain a liberal understanding of the basic principles of philosophical thought.

Milton D. Hunnex⁷
Professor
Ph.D. Claremont, California



Lawrence J. McCollough⁷
Instructor
M.A. Emory University



Political Science

The three hundred students this year in political science are taking a course which prepares them for all fields of work in government. During the senior year all majors have an opportunity to work part time in a government agency under the supervision of a top level administrator. The location of the State Capitol is an advantage to Willamette Students, and the study of government is a popular one.

Robert M. Gatke⁷
Professor
Ph.D. American University



Donald F. Laws⁷
Instructor
M.A. UCLA

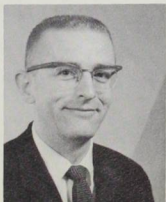

Theodore I. Shay⁷
Professor
Ph.D. Northwestern University



Sociology



Sociology deals with human behavior, and the factors that influence the individual in society. An example of interesting behavior is the motivation behind the wearing of this home-made bomb shelter photographed at a peace walk in Portland.



John A. Rademaker
Professor
Ph.D. Univ of Washington



Arthur E. Gravatt
Asst. Professor
M.A. University of Oregon



Robert L. Prairie
Instructor
M.S.W. Tulane University

Sixty students declared sociology as their major this year, two-thirds of them female. About half of the majors will enter the field of applied sociology, which includes such occupations as social work and group leadership. Many practical experiences are afforded by the many institutions in and near Salem, such as MaClaren School and the State Hospital.



Economics

Richard M. Gillis^{*}
Assoc. Professor
M.B.A. Univ. of Pennsylvania



Jack Leonard^{*}
Asst. Professor
M.A. Stanford University



Majors in economics have an opportunity to widen their understanding of economic life, to examine the methods and operations of business, and to develop an understanding of economic principles as found in the public and business life. Of the three hundred students enrolled in economics courses, forty-five have chosen this field as their major course of study.



Laurence D. Stifel^{*}
Asst. Professor
M.B.A. Harvard Business School

DeVon D. Wade^{*}
Instructor
M.A. University of Kentucky



Thomas A. Neibergall^{*}
Instructor
Economics



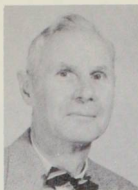

Ivan Lovell *
Professor
Ph.D. Harvard



Chester C. Kaiser *
Assoc. Professor
Ph.D. American University

History

History emphasizes "what happened" and includes a number of subsidiary fields such as economics, international relations, and sociology. One might say that "anything and everything which affects man is history." The department boasts seventeen majors, a sharp increase from former enrollment. Many of these will find positions in the teaching profession as a result of their training.

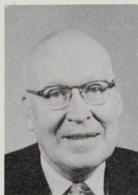

Robert D. Gregg *
Dean, Col. of Liberal Arts, Prof.
Ph.D. Johns Hopkins University

Timothy G. McDonald
Asst. Professor
M.A. Vanderbilt



Religion

The cultural values to be gained in the religion department include a broader understanding of the various aspects of religion. Preministerial training constitutes another phase of the religion department's responsibility to the campus.



Norman A. Huffman *
Professor
Ph.D. Brown University

Burton C. Bastuscheck *
Assoc. Professor
Th.D. Iliff School of Theology

Calvin D. McConnell *
Univ. Chaplain, Asst. Professor
Th.M. Stiff School of Theology



Psychology



Professors and students look on as senior scholar Ed Sasaki explains the function of certain portions of the brain.

Willamette's psychology department has been increasing in size for the last five years, this year claiming forty-five junior and senior majors. Graduates with a degree in psychology have opportunities in many fields: academic work, clinical occupations, psychology of education, industrial consulting, and private practice are only a few of the existing possibilities. Willamette psychology students have a unique advantage in the proximity of the various state institutions to the campus, offering opportunities for project work. Oregon's first chapter of Psi Chi, the national honorary fraternity for psychology majors, was founded at Willamette under the supervision of Dr. Charles Derthick, head of the department.

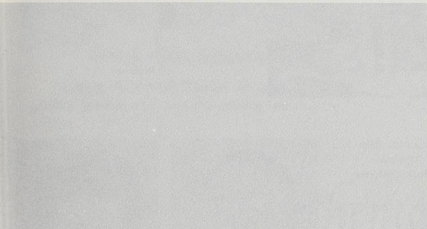

Charles H. Derthick *
Professor
Ed.D. Oregon State College

Richard A. Yocom *
Asst. Professor
M.A. Univ. of New Mexico

Noel F. Kaestner *
Assoc. Professor
Ph.D. Univ. of Wisconsin



Chemistry



Paul M. Duell *
Professor

Ph.D. Kansas State College



Norman J. Hudak *
Assoc. Professor
Ph.D. Cornell Univ.

One of the main functions of the Chemistry department is to provide thorough training in the fundamental branches of chemistry to those intending to enter graduate schools of sciences as well as to those who expect to teach or to do research in the field.

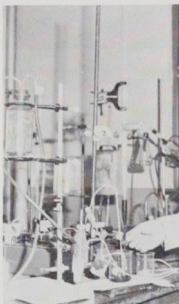

Charles H. Johnson *
Professor
Ph.D. Cornell University

Biology

Students whose major work is in Biology are expected to acquire a good working knowledge of anatomy; of the functions and importance of both plants and animals; of development, inheritance, evolution, and eugenics; and of the literature, history, and progress of the field of biology. Many of these requirements are covered in the departmental courses; yet an extensive amount of supplementary reading is advisable for upper division study.

Cecil R. Monk *
Professor
Ph.D. California



Martha Springer *
Professor
Ph.D. University of Michigan



Donald R. Breakey *
Asst. Professor
M.S. Michigan State College



Elizabeth Yocom *
Instructor, Biology



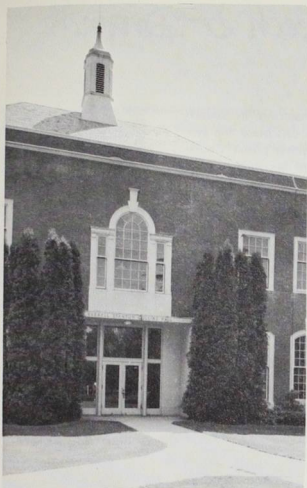

Collins Hall, the location of all the science departments, and the science laboratories.

Physics

There are approximately one hundred students in the physics department, many of them looking toward governmental and industrial positions of applied physics. Other opportunities appear in the form of academic work. Because most of these jobs are in advanced categories and because physics is a rapidly growing field, seventy-five per cent go on to do graduate work.



Robert L. Purbrick *
Professor
Ph.D. University of Wisconsin

Maurice B. Stewart
Asst. Professor
M.Sc. University of Alberta
(Photo not available)

Mathematics

Chester F. Luther *
Professor
Ph.D. Stanford

Jack K. Hafferkamp *
Assoc. Professor
M.S. Baldwin-Wallace College

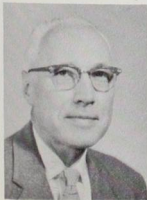

"Mathematics existed before a written language and is therefore interwoven in the fabric of human knowledge," says Dr. Luther, head of the department. Mathematics is in great demand; teaching, designing and guiding electronic computers, and use in aeronautics and missile projects have placed a greater stress on the field of mathematics.

Speech & Drama

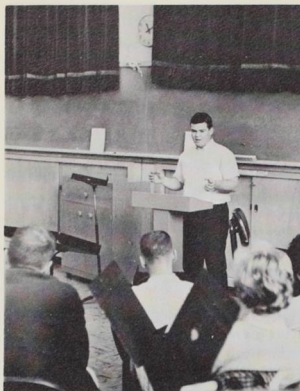

Bill Hamilton presents a five minute speech before his speech class.

Those majoring in speech and drama can place the emphasis on either phase. Courses which are designed to meet public and life time needs are offered to all those who are interested. A minimum of thirty hours is necessary, but the great range of choice from voice training to makeup is indeed valuable to anyone wanting a future in this field.



Howard W. Runkel *
Professor
Ph.D. Stanford

Donald Carl Richie
Acting Instr., Speech & Drama
(Photo not available)

Art

The art department believes that art, as a part of liberal education, should embody both the practical and theoretical phases. Majors in art are expected to become proficient in some of the basic art skills as well as to acquire a liberal knowledge about present and previous cultural patterns, and to judge and discern various art forms with discrimination.

Junior art major Kathy Johns tries her hand at the potter's wheel.



Cameron S. J. Paulin *
Professor
Ph.D. University of Chicago

Carl Hall *
Artist in Residence



Education

The education department has no "majors" as such, it is comprised of about fifty students who will finish teaching-education requirements for their certificates. The total enrollment of about one hundred and forty students includes, among others, many English majors who have come back for their advanced degrees in Education.



Homer H. Hawes
Assoc. Professor
Ph.D. Michigan State Univ.

Home Economics

There is currently an enrollment of around fifty-five students in Willamette's home economics department, although no major is offered in the field. Students are encouraged to take courses which will broaden and develop their knowledge of home planning, management, and care. The department feels that a liberal arts education is excellent preparation for careers in the home.

James R. Lyles, Jr.
Professor
Ed.D. Duke University
(Photo not available)

Mildred E. Deischer
Assoc. Professor
M.S. Iowa State College

Sophomore Linda Taylor utilizes the home economics department's facilities to practice her cooking and baking skills.



Physical Education



Alida Gale Currey *
Professor
Ed.D. Stanford



Jean Williams *
Instructor
B.A. Willamette



John Lewis *
Assoc. Professor
M.A. Willamette



T. Theodore Ogdahl
Assistant Professor
M.Ed. Willamette

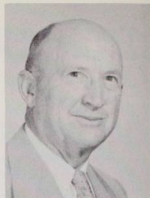

Lestle J. Sparks *
Professor
M.A. Stanford



Carol McMurry practices her tennis in connection with the women's physical education program.

Norman L. Chapman
Instructor
B.S. University of Oregon



The purpose of the physical education department is to promote the general health and efficiency of the students through wholesome activities and to stimulate the formation of habits of general exercise and healthy living that will be continued after graduation. It is divided into three sections: required courses, intra-mural athletics, and professional courses.



John P. Davis
Lt. Colonel, USAF, Professor
B.B.A. Univ. of Pittsburgh



Milton J. Golart
Major, USAF, Asst. Professor
B.S. Univ. of Maryland

R.O.T.C.



William B. Sims *
S/Sgt. USAF
Instructor



Lash Laker *
Captain, USAF, Asst. Professor



William S. Junor
S/Sgt. USAF, Instructor
B.A. Willamette 1962



Thomas E. Purdy *
T/Sgt. USAF
Instructor



C. Paul Muzzio *
Captain, USAF, Asst. Professor
B.S. Oregon

The mission of the Air Force Reserve Officer's Training Corps program is to select and prepare cadets, through a permanent program of instruction at civilian educational institutions, to serve as officers in the U.S. Air Force.



Leslie N. Ostlund *
T/Sgt. USAF
Instructor

Arnold Air Society



Arnold Air Society is the national honorary for students enrolled in the advanced program AFROTC. Cadets who are on the roll for this year are: **Row 1:** Kevan Nagle; Sid McKally; Dick Lord; Dave Beaton; Major Golar. **Row 2:** Brad Kerwin; Denny Gilcrest; John Kreis, Tom Hemingway; Bob Courser; Doug Simmon; Richard Wayland; Dale Sticka, and Ed Sasaki. **Row 3:** Ned Moser, Fred Doshier, Ted Gooding; Jim Hughes; and Paul Thompson.

Pi Gamma Mu



An accumulative G.P.A. of 3.0 and of 3.5 in the social sciences is essential for membership in Pi Gamma Mu, the social science honorary. Members included this year are: William Junor; Dr. Homer Hawes; Annabel Arai; Mary Ann Wright; Ron Ray; Dr. Robert Gatke; Max Merrill. **Row 2:** Dr. John Rademakker; Pete Kremer; Bob Woodlee; Linda Kennedy; Dick Barton; Elaine Pflugmacher; Paul Allen; Dr. Edwin Stillings; Phil Thom; Dr. Chester Kaiser; Prof. Jack Leonard.

Kappa Delta Pi

A national honorary in education, Kappa Delta Pi is limited to those who are interested in teaching, and membership is limited to upper division and graduate students. The officers for this year are: Carol Dockstader; Judy Elliott; Rosemary Stanberry; Prudy Melandy, and advisor Dr. Hawes.



Front Row L. to R.: Mrs. McConnell; Judy Elliott; Brenda Russell; Kathy Beaty; Carol Dockstader. **Back Row:** Mrs. Sara Fernald; Thelma Ray; Sylvia Schubert; Sue Lewis; Nancy Stewart; Rosemary Stanberry; Prudy Melandy; Dean Blake; Dr. Lyles; and Dr. Hawes.

Music



The Willamette University School of Music. The building contains all the necessary implements for the study of applied music and music theory.

The College of Music has a twofold purpose at Willamette. For the Liberal Arts student it provides opportunity for an understanding of and training in music. For the music major it offers intensive training leading to the degree of Bachelor of Music or Bachelor of Music Education, and also advanced work leading to the degree of Master of Music or Master of Music Education.

Dean of the College of Music, Melvin H. Geist. He received his Master of Music from the University of Kansas, and has studied under many great artists. Under his leadership the Music school has set up an excellent program, not only for music majors, but for any student interested in the field of music.





Members of the Music School faculty available at the time this picture was taken were: **Back Row:** Maurice Brennen, Associate Professor; Don M. Gleckler, Associate Professor; Stanley Butler, Associate Professor; Ralph Dobbs, Associate Professor; Melvin H. Geist, Dean of the School of Music; Josef H. Schnellker, Professor. **Front Row:** Clorinda R. Topping, Associate Professor; Dr. Charles Heiden, Associate Professor; and Nona F. Pyron, Instructor.



Practice makes perfect.

Mu Phi Epsilon



Junior and senior class women who have demonstrated outstanding musical ability and have maintained a high scholarship average are eligible for membership in Willamette's Mu Phi Epsilon chapter.

Included in this year's membership are: **Seated** at, and in front of the piano, Nancy Stewart; Charlotte Costillo; Susanne Hower; Charlene Farrow. **Row 2:** Judy Elliott; Ann Kaufman; Ivona Randall; Linda Hoar; Evelyn Landreth; Barbara Jackman; Wendy Hunt; and Mary Martin. **Row 3:** Judy Starr; Joyce Larsen; Mary Sue Gallatly; Sue Lewis; Thelma Ray; and Kay Kinsley.

Phi Mu Alpha

A love for music is the basic requirement for membership in the Phi Mu Aloha fraternity. Willamette's chapter consists of: **Seated L. to R.** Jeff Rutkowski; Gary Frame; John Schiewiek; Dave Beier. **Second Row:** Dave Crane; Dave Robertson; Ian Dorsett; Renn Harris; Carl Williams; Harlan Wilson; Norman Gifford; Dave Thelen; Frank Swayze; Mike Potter; and Mr. Maurice Brennen, advisor.



Alpha Lambda

Delta

High standards of scholarship are characteristic of the members of Alpha Lambda Delta. This year's membership includes: **Seated:** Sue Carroll; Linda Crawford; Carol McMurtry; Virginia Judd; and Rosalie Johnston. **Row 2:** Gail Evernden; Carol Jo Knudson; Kristie Scott; Sharen Paulson; Jacqueline Graber; Kay Kinsley; Joyce Larson; Julie Bauserman. **Row 3:** Mary Gayle Shaffer; Suanne Hower; **Missing:** Mary Jean Manley.



Phi Eta Sigma



Front row L. to R.: Dean Blake; Thomas Prediletto; Henderson McIntyre. **Row 2 L. to R.:** John Owen; Ronald Slabough; Richard Olmsheid; William Bierly; Robert Smith; Steve Yoshihara. **Missing:** Lyle Smith; Richard Hawkins; and Steve Hawes.



Choir











Library



The Willamette University Library of Liberal Arts. The library contains 58,000 volumes, and subscribes to over 375 periodicals and society publications.



George W. Stanbery, Librarian

One of the most popular spots for concentrated study are the library "stacks".



The library staff consisted of: Florence Scales, Margaret Grenz, Bernice Hyldahl, Mary Fleet, George Stanbery, Librarian, Olive Gifford, Esther Bynon, Luella Teed, and Vesta Mulligan.



COLLEGE OF LAW

College of Law



Willamette University College of Law, established in 1883, is the oldest law school in the Northwest, and has been associated with Willamette since its beginning.

The objective of the Law School is to train and equip men and women to render service and to achieve success in the practice of law.

Dr. Seward Reese, Dean of the College of Law, and Professor of Law. Dean Reese has been at Willamette since 1946.



Faculty members for the 1961-62 school year for the Law School were: (Left to Right): Alister McAlister, Assistant Professor; Alta Rieck, librarian; Charles A. Jens, Professor; Dr. Reginald Parker, Professor; Dean Reese; Edwin W. Butler, Professor; Courtney Arthur, Assistant Professor; Dr. John C. Paulus, Professor; and Robert E. Furlong.

Law school officers for the past school year were: **L to R:** Dennis Schorba, William B. Moore, John N. Sanders, and President Thomas L. Lodge.

Many different methods are used in the instruction of the students in the College of Law. Each year the students profit much as they participate in actual court practice or the Moot Court competition for example. Other avenues that are used in their instruction are discussion groups, or "seminars", as pictured below. Classroom scenes are one of the everyday occurrences in the Law School.







activities

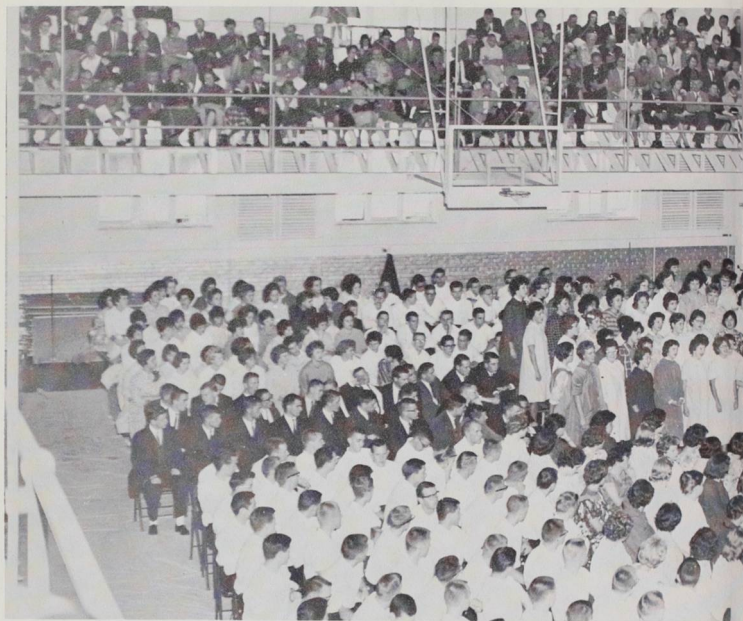

Parents' Weekend

Parent's Weekend becomes very evident as parents arrive on the campus, as is shown by the mother-daughter meeting at right. Each year one weekend is set aside for the express purpose of having the student's parents as guests of Willamette in order that they may become better acquainted with the campus and the academic program presented to the student. The orientation of the parents is accomplished by the use of discussions, speakers, and tours of the campus.

One of the highlights of the weekend is the All-campus sing. As pictured above, all of the living organizations on the campus take part in the singing program, that eventually arrives at the point of including parents in the songfest.

The girls are clad in their usual serenade attire as they sing a reply to the songs of the men. The sing was fashioned after an actual serenade this year, and each living organization sang one of their favorite songs.



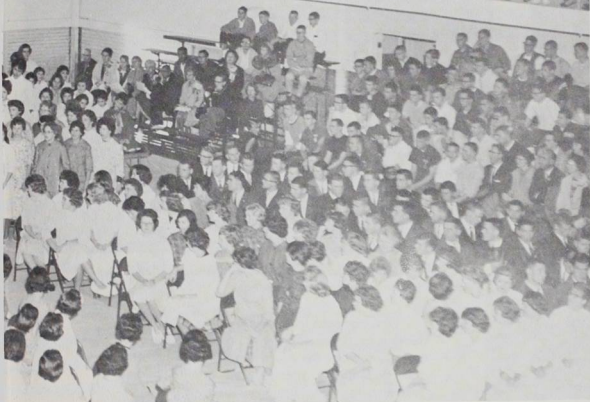

Parents and faculty members have the opportunity to get together in the library with the student to discuss the student's progress.



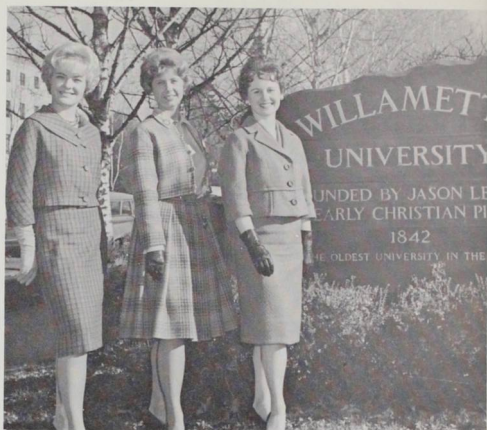

Princesses Rosemary Doolen, Trish Evans, and Homecoming Queen Gayle Emerson, pose for their official Homecoming photographs.

As Homecoming Weekend approaches, the campus sparks up in order to prepare for the coming events. As the Alumni return to Willamette, the studentbody prepares an activity packed weekend for the returning grads. As the Weekend gets under way, noisy students wind their way toward a snapping bonfire in the form of a long winding parade. Concluding the evening's activities were a pep rally and later a jazz and folk song festival.

Saturday's program included a football game with the Whitman Missionaries, with Homecoming Queen Gayle Emerson throwing out the football to start the contest. Willamette won the "contest" 53-7.

H O M E C



Sparks and splinters are flying as the Frosh pile more wood on the traditional Homecoming Bonfire.

Shortly after the game came a new event to the Homecoming Weekend, and that in the form of a tug-of-war between the Sophomores and Freshmen.

Climaxing the weekend was a semi-formal dance that followed the theme of the weekend, that of "Bearcat Memories". Each event in the weekend reflected the organization that was evident in the Homecoming Committee, led by Frank Swayze.

At this particular Homecoming celebration, Prof. L. J. Sparks, who has been a member of Willamette's faculty and coaching staff for approximately 40 years, and who is retiring in June, was given special recognition.



Homecoming Manager Frank Swayze takes time out for a bite to eat with other members of his committee (**back row**) Joan Robinson, Barbara Woodworth, Ken Cruden, and Pat French. **Front row:** Suzan Bushnell, Manager Swayze, and Cari O'Donnell.

OMING



Enthusiasm and noise ranks high at the Homecoming football game with Whitman, which the Bearcats won 53-7.

New to the Homecoming scene this year was the tug-of-war contest between the Freshmen and the Sophomores. Although they put up a straining attempt, the sophomores were able to pull the Frosh through the stream of water.

Climaxing the day, and the weekend, was the Homecoming Dance, utilizing the theme "Bearcat Memories".



College Bowl Team

On February 9, 1962, Willamette sent it's first College Bowl team to New York to compete on General Electric's "College Bowl" program. Armed with almanacs and lots of practice behind them, the team left for N. Y. with a send off from the Willamette University Band and the AFROTC Drill Team, plus many spectators.

For the contest, Willamette's team met the team from DePauw University. Meeting this tough team gave Willamette more than just an academic challenge, it also strained some alumni loyalties as President G. Herbert Smith also graduated from DePauw, and served as Dean of Administration before coming to Willamette. Up against the four time winner, Willamette put up a good show but couldn't seem to get ahead of the "Bowl Veterans". The final score was 305 for DePauw, to 140 points for Willamette.



The College Bowl Team pauses before entering their United Air Lines plane for their flight to New York.

Posing between rounds of questions are the members of Willamette's College Bowl Team. **Left to Right**, the members are: Lynn Hales, Senior History major; William Junor, Senior Political Science major; Marcia Ruby, Senior English major; and Cliff Comisky, Sophomore Mathematics Philosophy major.





Look Homeward Angel

Chuck Bush and Martha Wynd starred in "Look Homeward Angel" a drama production concerning the life of a boy and his struggles, directed by Carl Richie.

"Look Homeward Angel" centers around the life of Eugene Gant and his strong and very protective mother who tries to keep her family in bondage. Eugene, who is a young creative and sensitive boy, wants to break free of this. The play is a study of the effect it eventually has upon him.



Chuck Bush and Martha Wynd held the lead parts in "Look Homeward Angel"

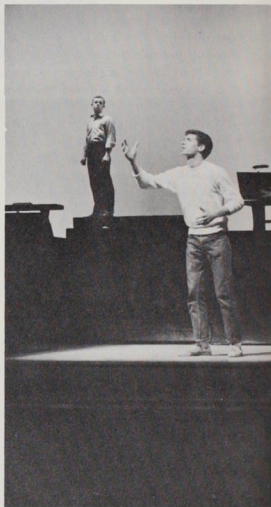

Pete Smith, playing Ben Gant, joins Bush during the performance having another of the important parts in the play.



Twelfth Night

Near the end of the school year, the drama department accordingly, brought its schedule to a close with the merry performance of Shakespear's "Twelfth Night".

This play, considered Shakespear's highest achievement in sheer comedy, is filled enjoyably with double entendres and clever plays on words. It is believed to have been originally written for festivities in Queen Elizabeth's palace at Whitehall on Twelfth Night, January 6, 1601, when the Queen entertained Virginio Orsino, Duke of Bracciano, who was a visiting emissary from Italy. Under the direction of Carl Ritchie, the play was a marvelous success.



Honeybears



Members of the Honeybears for the school year 1961-62 were: **Sitting:** Linda Odle, Carol Hansen, Mikie Thomas, Carol Low, Eli Griffith, Sharon Schroeder, Tori Hull, and Candy Collins. **Standing:** Cheryl Bohannon, Candy Blair, Sue Sleeper, Barb Burnett, Kathy Fahs, and Sharon Brown.



Rally Squad

Members of the Rally Squad were: (photo at left) left to right: Karen Ward, Cathy Campbell, Corky Demler, Pat French, Linda Swan, and Kathy Vielhauer. (Right) Male members of the Rally Squad retrieve one of their pieces of equipment lifted by an opponent at one of our football games. Left to right: Denny Wong, Dick Krueckel, and Mike Durrell.



FRESHMAN GLEE 1962

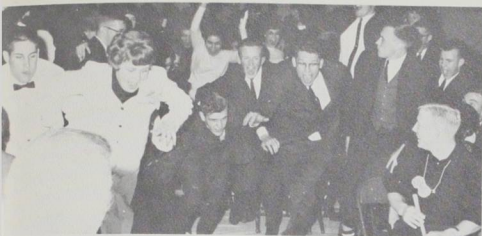

"WE WON", was the cry as the Sophomores charged for the risers to claim their prize.



Willamette University is unique in many ways, and only one of those ways in the presentation of Freshman Glee every year. Every year the Freshman challenge the rest of the classes to a singing contest, that results in the writing of an original song, plus the marching exhibitions that are put on. These songs, and marching are judged and a winner is declared from the class that has compiled the most points. For a week before the actual contest, the classes are up at dawn practicing their songs and marching. As a result of all their work, the Sophomores won the coveted banner this year, with the proud Freshmen going swimming in the Mill stream as their reward for coming in a strong fourth.

The series of pictures on this page are attempting to communicate the ecstasy and panic that breaks loose when the winner is declared. At the top, the Sophomores break loose as their class is declared the winner; center, they proudly hold their prize; and at right, Dave Powers shows a bit of what the whole group felt as he joins in the victory celebration.



SOPHOMORES
1st Place



Forming a scoreboard, the Sophomores sing their prize winning song, "Bearcat Victory". (Right) During the presentation of their song, the Sophomores show the style that led them to first place while they change formation.

SENIORS
2nd Place



Second place went to the fired-up Seniors, with the formation of a burning log, and their song, titled "Spark of Victory". (Left) The old-enough-to-vote Seniors try a last ditch effort to influence one of the judges, the Governor of the State of Oregon, Mark O. Hatfield.



JUNIORS
3rd Place



"Shout the Victory" was the titled song the Juniors presented that won them the third place spot. Their formation was a scoreboard clock. (Left) A little confusing now, but with hopes it will be in shape by Glee night, is the wish of the Juniors as they spend hours on the Glee risers practicing their formation.



FROSH
4th Place

The Freshman Class sings "Let's Win for Willamette U." and forms a victory trophy to send them through the Mill Stream. (Right) Prior to Glee night, the Frosh women in Doney Hall spend long hours practicing their drill.





Glee Manager, Dave Foote, and Assistant Glee Manager, Rich Hawkins.

Cleopatra dances the twist with President Smithshev during the Senior Cutups this year. The Cutups this year featured the satirical progress of Willamette from a "totalitarian" state to student revolt and a more democratic state.



Song leaders: Gary Frame, Sr., George Blakeslee, Fr., Sue Lewis, Jr., Dave Beier, Soph.

Glee Committee Chairmen: **Row 1:** J. Baker, M. Oliver, M. Thomas, M. Garner, S. Hawes, J. Miyashiro, L. Somers. **Row 2:** V. Howie, K. Johnson, T. Mitchell, C. Collins, D. Heermance. **Row 3:** S. Stone, C. Wardle, M. Keuss, A. Reeder, A. Albright. **Row 4:** C. McNeill, F. Morton, J. Woods, J. Schlechter, D. Skerritt. **Row 5:** C. Janes, L. Foster, S. Arnsberg. **Row 6:** S. Cooper, L. Smith.



Freshman Class President Ken Anderson arrives in style, compliments of the considerate Sophomores.



Left: Formation Leaders Don Lorenzen, Soph., Ed Sasaki, Sr., and Pete Ruotsi, Fr., pose for the camera while the Jr. formation leader Doug Simon **(right)** views his work during one of the Junior practice sessions.





SWISH, SWISH, SWISH, as the fourth place Freshmen take their plunge in the Mill Stream as their reward for their effort.

Some people will do anything to keep warm.

Blue Monday

Helen Davis displays her new Blue Monday suit.



Glee Manager Dave Foote gets a pep talk as he embarks out on a new business venture.





Some guys will do anything for attention.

Betty Coed, a la Blue Monday.



An actual sidewalk demonstration of the new Lady Gillette.

Nobody would believe him when he said he was taking his duck for a walk.

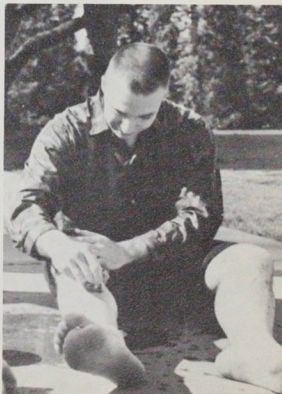

German Students



Holding the United Nations flag, symbolic of the wish our foreign exchange students have for a united world, our exchange students pose for a photograph during their recognition of United Nations Week, Oct. 23-27, 1961. From **left to right**, the students are: Ulrich Hettler, Germany; Gerd Hennecke, Germany; Gail Durham, U.S.A.; Manfred Kirsch, Germany; Walter Barein, Germany; Sigbjorn Larsen, Norway; Helmut Kastner, Germany; Elmer Wefers, Germany; Kaveinga Havea, Tonga; Fred Friedrich Burgemeister, Germany; and John Mistkawi, Israel.

Twelve students came to Willamette Fall semester, 1961, for a two fold purpose: one, to continue their education, but more than that, they were on our campus in order that they might become acquainted with American customs. They were to be students here for one semester, and then, with the help of the University, they were to be placed in positions here in the United States in which they would be employed for 18 months before going back to their native Germany.

Walter Barein
Hella Brings
Walter Brings
Josef Brunnuber



Friedrich Burgemeister
Gerd Hennecke
Ulrich Hettler
Helmut Kastner



Manfred Kirsch
Herbert Krieger
Reinhold Menzel



After spending a semester with the Kappa Sigs, Reinhold Menzel and Herbert Krieger board the train that took them to Southern California to their new positions with IBM.



May Weekend

May Weekend, 1962, was a crowded weekend for Willamette's regulars, but it was for a good cause, the indoctrination of 135 high school seniors that had been invited to the campus so that they could see a small portion of what Willamette was like.

In two days they were scheduled to participate in academic previews presented by the students and faculty, serenades, and the crowning of the 1962 May Queen and her court. Other activities of the weekend included Shakespeare's "Twelfth Night", a track meet with Lewis and Clark, and a fashion show directed at the women guests, showing the latest in up-to-date college wardrobes. Altogether, the weekend was a great success under the direction of the weekend manager, Phil Krozek.

SENIORS . . .



SENIORS . . .

AND MORE SENIORS, are apparent as they flood Willamette for the annual May Weekend festivities.





Saturday noon, the visiting seniors were treated to a chicken barbecue prepared by the food service and served by Willamette students.



Princess Cris Ryer, escorted by Hugh Stites.



May Weekend Manager, Phil Krozek.



HERE COMES THE QUEEN, MARCIA I,
escorted by Stu Hall.



One of the favorite traditions of Willamette's May Weekend is the winding of the May Pole. Freshman women lend to the honors as they wrap the brightly colored streamers around the pole.



Princess Bonnie Scott, escorted by Pete Kremer.

Princess Lois Van Loben Sels, escorted by Carl Williams.



THE MAY WEEKEND COURT AND ATTENDANTS.



Coeds of the Month

Anne Petrie, September

Annabelle Arai, November

Georgia Ferguson, December

Marcia Ruby, January



Verill Redo, February

Judy Smith, March

Marianna Koch, April



Each month the Associated Women Students honor a senior woman student with the honor of Coed of the Month. Selection is made on scholarship, leadership, and outstanding participation in campus activities.

Marian Hauke, May



Rotarians

Lynn Hales
Stu Hall
Tom Hemingway
Ed Sasaki



Frank Sites
Hugh Stites
Carl Williams



Student Council each month votes on the selection of a senior male to serve as Willamette's Rotarian of the Month. He is chosen on the basis of scholarship, leadership, activities, and service to the University and community. While holding the honor the student attends the weekly luncheon meetings of the Salem Rotary Club.



Associated Women Students

Coordinating the activities of the women students on campus is the main job delegated to the officers of the Associated Women Students. The 1961-62 officers are: **Seated:** Jane Yapple; Judy Smith; Mary Ann Wright; Carol Kitchen; and Linda Taylor. **Standing:** Joan Laurila; Karen Stone; Barbara Nelson; Shirley Gillard; Thelma Ray; Sally Bowe; and Sharen Paulsen.

Y.W.C.A.

Active YWCA members were, Lucy Baird; Sue Hill; Gail Durham; Mrs. Cockling; Mary Johnson, Marne Wendell; and Kathy Higbee.



Y.M.C.A.

YM members enjoy an informal discussion with Gus Moore, of the Salem YMCA. Those in attendance were: Rich Hawkins; Gus Moore; Jeff Heatherington; Terry Henderson; Harly Hiestand; and Mike Easterly.



Canterbury



Canterbury Club is the student organization for Willamette members of the Episcopal Church. Members may participate in special Holy Communion services which are held periodically.

Lutheran Student Association

The Lutheran Student Association's weekly meetings are many times in the form of luncheon meetings. Both students and faculty members attend the meetings.



Newman Club



Associated with the Roman Catholic Church, the Newman Club presents an opportunity for weekly religious discussion and fellowship. Pictured here with their advisor Father Beno are:
L. to R. Barbara Burnett; Kenneth Baker; Joan La France; Steve Ward; Mary Burklund; and Lorraine Demler.

Wesley



Posing for the photographer are the members of the Wesley Fellowship. Meeting regularly, they receive much inspiration from their discussions. **Seated:** Patty Wilson; Mike Easterly; Diane Hunnex; Barbara Woodworth; Nancy Flinn; and Loretra Clark; **Standing:** Rev. McConnell; Grover Gentry; Chuck Wardle; Bill Frick; Carl Williams; Dick Trefern; and Lanor Monk.

Beta Alpha Gamma



Excellence in service and character is the word for the BAGS, the sophomore women's honorary. Included in the limited thirteen members are: **Seated:** Carol Jo Knudson; Cari O'Donnell; Diane Lord; Janet Anderson; Heather Bernie; and Linda Clark. **Second Row:** Judy Jessen; Joan Robinson; Carol Moholt; Mrs. Williams, advisor; Linda Shelly; Linda Crawford; and Kathy Vielhauer.

Sigma Alpha Chi



Service, scholarship, and leadership is the requirement in the service fraternity Sigma Alpha Chi. Included in the membership for the 1961-62 year are. **Seated:** Pete Smith; Frank Swayze; Slava Lubomudrov; Jim Brown; Don Lorenzen; Gene Juve. **Standing:** Bob Rieder; Gary Weiner; Jim Booth; Greg Childs; Dick Krueckel; Ken Cruden; Denny Wong.

Omicron Delta Kappa

Dick Barton
Dave Beaton
Tom Dunham
Robert Elder



Ted Gooding
Bob Hakala
Lynn Hales
Stuart Hall



Pete Kremer
Ed Sasaki
Don Schussler
Phil Thom
Robert Woodle



Outstanding in scholarship, athletics, student government, social and religious affairs, publications, and the dramatic arts, are the requirements for membership in ODK. Members but not pictured are: Charles Bush, Dave Patch, Frank Sites, and Hugh Stites. Their advisor is Mr. Yocum.

Mortar Board

Annabel Arai
Georgia Furguson
Marion Hauke
Marianna Koch



Joan Laurila
Birsy McCready
Barbara McPartland
Judy Miettinen



Those senior women students who have accumulated a G.P.A. of 3.0 or better are eligible for membership in Willamette's chapter of Mortar Board. The coeds must also be quite active in campus activities.

Marcia Ruby
Judy Smith
Marilyn Sparks



Silver Wings

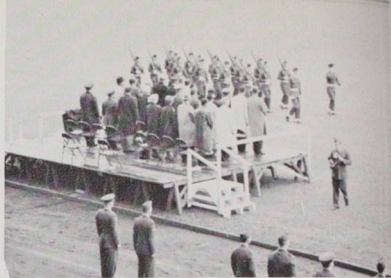

The Order of Silver Wings marches past President G. Herbert Smith and guests during the President's Review.

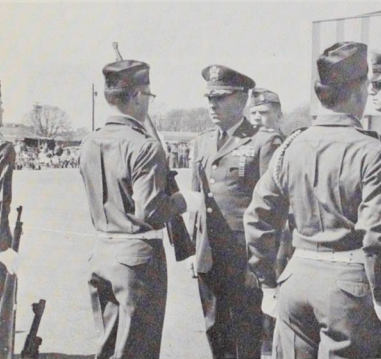

Showing the form that brought the drill team from fourth place two years ago to second place this year, the team awaits inspection. Commanded this year by Byron Jones, the team was very active and had its most successful year.



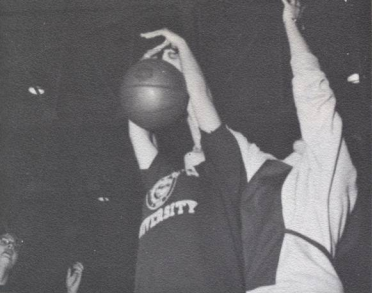

Physical activity of all sorts involves the members of Willamette's Physical Education Club. The sports of basketball and bowling shown here are not the limit of the clubs activity.

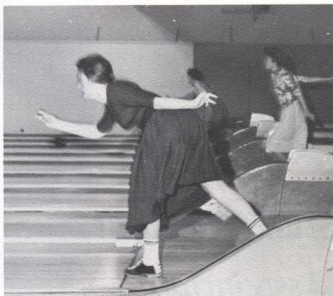

Physical Education Club



The membership includes: **Front Row:** Dr. Curry; Myron Stnesrud; Ann Ireland; Barbara Flint; Kathy Vielhauer; Jean Mills; Mr. Sparks; and John Mistkawi. **Second Row:** Bill Hartman; Ann Woodruff; Karen Housten; Mrs. Williams; and Tommy Lee.

International Relations Club

Bettering international relations is the aim of the international relations Club. Members have frequent meetings to discuss international matters and listen to special speakers. Enjoying a very successful year, the IRC looks forward to a better club this year.



Student Education Association



Making teaching their career is the common denominator of those in the Student Education Association. At one of their evening meets are: **Front row L. to R.:** Carol Hawes; Sharon Jones; Deana Pearcy; Janice Hawes; Brenda Russell. **Row 2:** Lynn Edwards; Joan Thielemann; Shirley Gillard; and Betty Stephens.

Young Democrats



A very active political group on campus is the Young Democrats. One of their members, Jean Savage, was chosen for internship in Senator Maurine B. Newberger's Washington, D.C. office.

At left is shown the active officers for the year. **L. to R.:** Jane Storey; Joyce Dames; Susan Bowers; Jean Savage; and Sylvia Schubert.



Open student-faculty discussions were very popular with the YDs this year.



Mark Hamilton, Lynn Hales, and Carl Williams posed for this shot while discussing a few of the points brought up earlier in the meeting by the speaker of the evening, Mr. Durnell.

Young Republicans



Discussing political issues is one of the interests of the members in the Young Republicans. These members were photographed after one of their after dinner meetings. **Seated:** Liz Keiser; Donna Horn; Linda Clark; **Standing:** Bill Henderson; Carl Williams; Barry Hudspeth; Mark Hamilton; Dave Foote; Henry Willener; Russ Olmo.

Publications Board

Having the responsibility of governing student publications, is the Publications Board. Each year the board makes financial arrangements, and editor selections for the various student publications.

As Jim Close, a senior, graduated mid-year, his post of publications manager was filled by John Ryan to finish out the term.



Jim Close



John Ryan



Marilyn Sparks



Penny Vulgas



Carol Moholt



Burr Baughman

Fusser's Guide Editor

Doing the tedious job of editing and proof-reading the '61-'62 Fusser's Guide was Sophomore Judy Jessen.



Judy Jessen

Wallulah Staff

Joann Gay
Assistant Editor



John Ryan
Editor



Mike Kuess and Floyd Whiring
Editorial Assistants



A weekly staff meeting.





Joan Laurila
Lay-out Editor



Penny Galitzki
Calligraphy

An ardent worker, Merle Gillespie, working on the lay-out of the Wallulah, was seldom late for the staff meetings.



Al Frew
Business Manager



Colin McKenzie
Ad Manager

Paul Wynn
Activities



Ruth Taylor
Activities



Pat Ranton
Marilyn Garner
Sally Bryant
Candy Blair
Living Organizations



Betty Burgoyne
Julie Eubanks
Honoraries



Al Beardsley
Gene Juve
Sports



Collegian Staff

Every Tuesday evening the Collegian staff gathers to put together the weekly paper. It is difficult to describe the situation, but Carol Moholt, responsible for getting the stories for each edition expressed this anxiety before the May Weekend edition.

Friends, romans, and reluctant reporters—we are filling six news pages for May Weekend, which is twice as many as we normally fill. This puts me in a scared frame of mind. Like I'm worried. So we must try, try, try. Now Marilyn wants copy down fast fast fast. I am leaving the stories up to your discretions, but one or two will have to be turned in to the office by Saturday at 12 p.m. Marilyn will be copyreading it then and taking it down to the printer. This must be done, done, done. The rest of your stories must be in noon on Monday. If for some good reason (like you broke your leg) and can't get a story in on time please let Marilyn or myself know so we can make other arrangements.

Carol



Marilyn Sparks
Editor



Judy Rhorer
Managing Editor



Judi Dana
News Editor



Janice Rademaker
Feature Editor



Penny Vulgas
Society Editor



Jack Withers
Headline Editor



Carol Moholt
Campus Editor



Linda Clark
Reporter

Bob Matson
Reporter



Barbara Woodworth
Photo Coordinator

Patti Hull
Reporter



Bob Woodle
Sports Editor



Every Friday morning after the Collegians are delivered, Reed English pulls as Joann Merritt and Carol Davis, give the Collegian Flyer a push from the rear.

Darkroom Staff



Meeting the demands of all the student publications, is the staff of the Darkroom. Taking and printing pictures for both the Collegian and the Wallulah are the main jobs of the staff. On other occasions the members do special jobs for the Student Body or the University. Photographers and darkroom assistants were Jim Halstead, and Donna Marggi. Not available was Roberta Aldrich. Other persons who contributed during the year were Dennis Gwynn and Norm Gifford. Burr Baughman, right, served as Darkroom Manager.



Student Senate

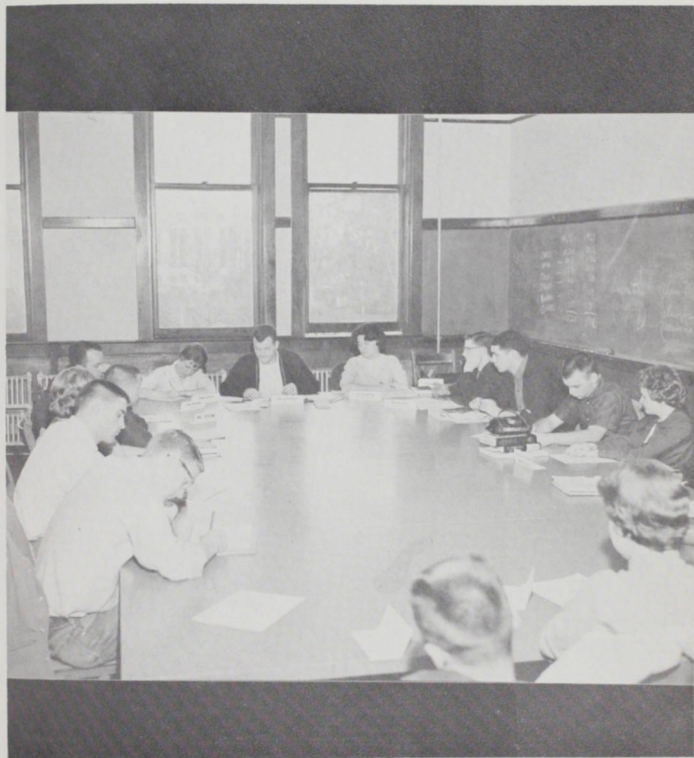

STUDENT SENATE is the governing body of the ASWU, and has many duties such as making appointments, enforcing rules and most important, acting as the voice of student sentiment. Any student may sit in on a Senate meeting and present an issue for discussion, if he desires. The Senate meetings are led by the ASWU President.



ASWU Officers

Tom Hemingway, President

Bob Elder, 2nd Vice President

Pat Skidmore Ebaugh, 1st Vice President

Anne Petrie, Secretary

Carl Williams, Treasurer

Frank Sites, Member-at-large



ASWU
LECTION

ASWU
LECTION

ASWU
WARREN



SENIORS



Left to Right: Doug Simon, Pres., Dave Robertson, Vice Pres., Sue Jones, Sec., Larry Lowenberg, Treas.
Missing: Jim O'Hair, Sergeant-at-arms.

JUNIORS

Left to Right: Ed Sasaki, Vice Pres., Gary Warden, Sergeant-at-arms, Lynn Hales, Pres., and Judy Mills, Sec. **Missing:** Ray Honerlah, Treas.

Fall Class Officers

SOPHOMORES



Left to Right: Jim Brown, Pres., Don Lorenzen, Vice Pres., JoAnn Ellerbrooke, Sec., Terry Post, Treas., and Joe McClure, Sergeant-at-arms.

FRESHMEN

Left to Right: Mike Moe, Sergeant-at-arms, Carol McNeill, Sec., Steve Enloe, Pres., Marilyn Garner, Vice Pres., and Fran Marlett, Treas.





Left to Right: Sue Sleeper, Sec., Steve Yoshihara, Sergeant-at-arms, Larry Foster, Treas., and Ken Anderson, Pres. **Missing:** Mike Moe, Vice President.

SENIORS

Top to Bottom: George Douglas, Pres., Jane Yaple, Treas., Rich Litchfield, Vice President, John Baker, Sergeant-at-arms, and Gayle Emerson, Sec.

Spring Class Officers

Back Row: Bob Matson, Sergeant-at-arms, Gene Juve, Pres., Jim Booth, Vice Pres. **Front Row:** Kathy Higbee, Treas., and Dotti Montag, Sec.

FRESHMEN

Back Row: Paul Richey, Pres., Lois Van Loben Sels, Sergeant-at-arms, Penny Vulgas, Treas. **Front Row:** Verrill Redo, Sec., and Mike Estcourt, Vice Pres.



JUNIORS

SOPHOMORES



Homecoming Queen

Gayle
Emerson



Miss Gayle Emerson presided over this year's Homecoming festivities, a big job for someone so petite. Gayle, an Alpha Chi Omega from Sandy, has been quite active during her three years at Willamette. A Music Education major, she has been in choir as well as junior class secretary. Her activities also include Parents' Weekend Manager and Angel Flight.

Sweetheart of Sigma Chi

Pam
Smith

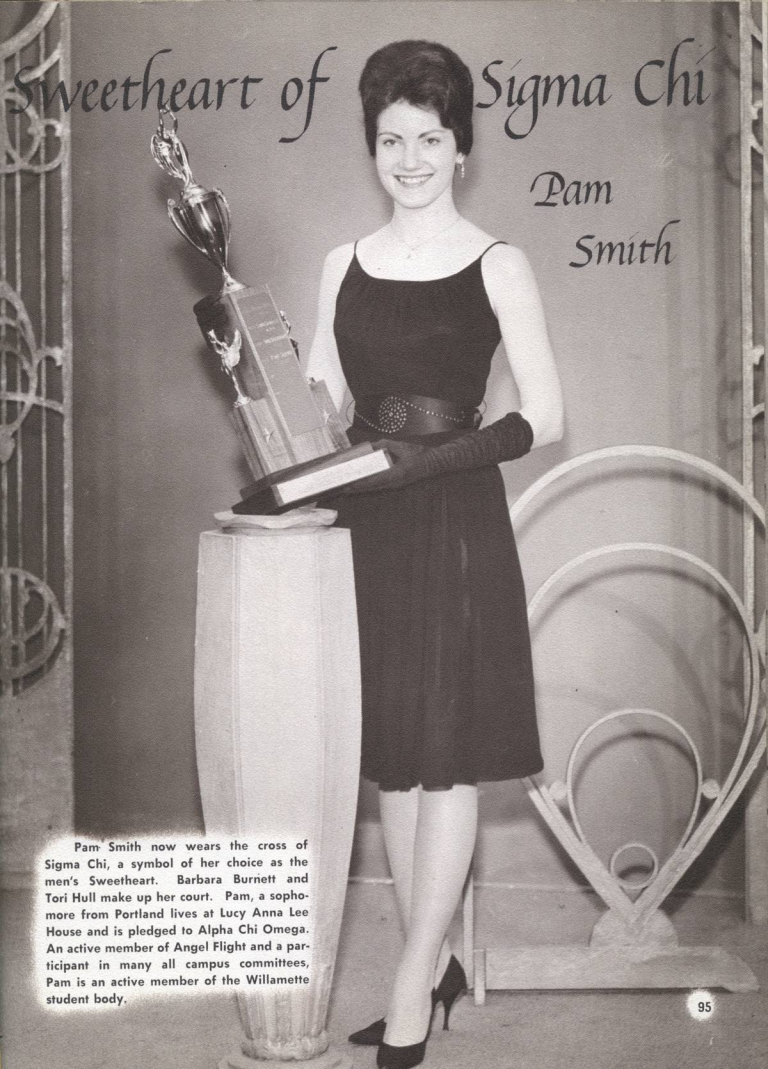

Pam Smith now wears the cross of Sigma Chi, a symbol of her choice as the men's Sweetheart. Barbara Burnett and Tori Hull make up her court. Pam, a sophomore from Portland lives at Lucy Anna Lee House and is pledged to Alpha Chi Omega. An active member of Angel Flight and a participant in many all campus committees, Pam is an active member of the Willamette student body.

Queen of Violets

Carolyn
Low



The men of Sigma Alpha Epsilon each year honor a coed with their selection of the Queen of Violets. Chosen queen, Carolyn Low, along with her court, Fran Marlett and Sharon Overby, were bestowed the honor for the year 1961-1962.

Little Colonel

Linda Odle



This year for the first time the entire Willamette student body chose their Little Colonel to represent the AFROTC, previously only the honor of the men enrolled in the program. Our choice, Linda Odle, was given her treasured wings shortly after her title was announced at the Military Ball. Linda, a freshman from Seattle, has chosen Alpha Chi Omega as her sorority. Her list of many activities include Honey Bears and an honorary membership in Angel Flight.

Snow Princess

Heather

Birnie

This year Heather Birnie was revealed to be Willamette's candidate for Winter Carnival Queen; the Winter Carnival is looked forward to for its many exciting events as well as the choice of a queen selected from the many schools represented. Heather, a sophomore Pi Beta Phi, hails from Portland. Her activities range from secretary of the freshman class to Angel Flight as well as her membership in Beta Alpha Gamma, a sophomore women's honorary.



May Queen

Marcia

Ruby



May Queen Marcia Ruby, senior from Lake Oswego, is not the least bit unaccustomed to the photographer's camera. This lovely brunette coed has held coveted honors during her four years at Willamette and this year excelled herself as a member of the "College Bowl" team. Miss Ruby is a member of Pi Beta Phi sorority and has been active in many campus organizations, including senior women's honorary, Mortar Board.

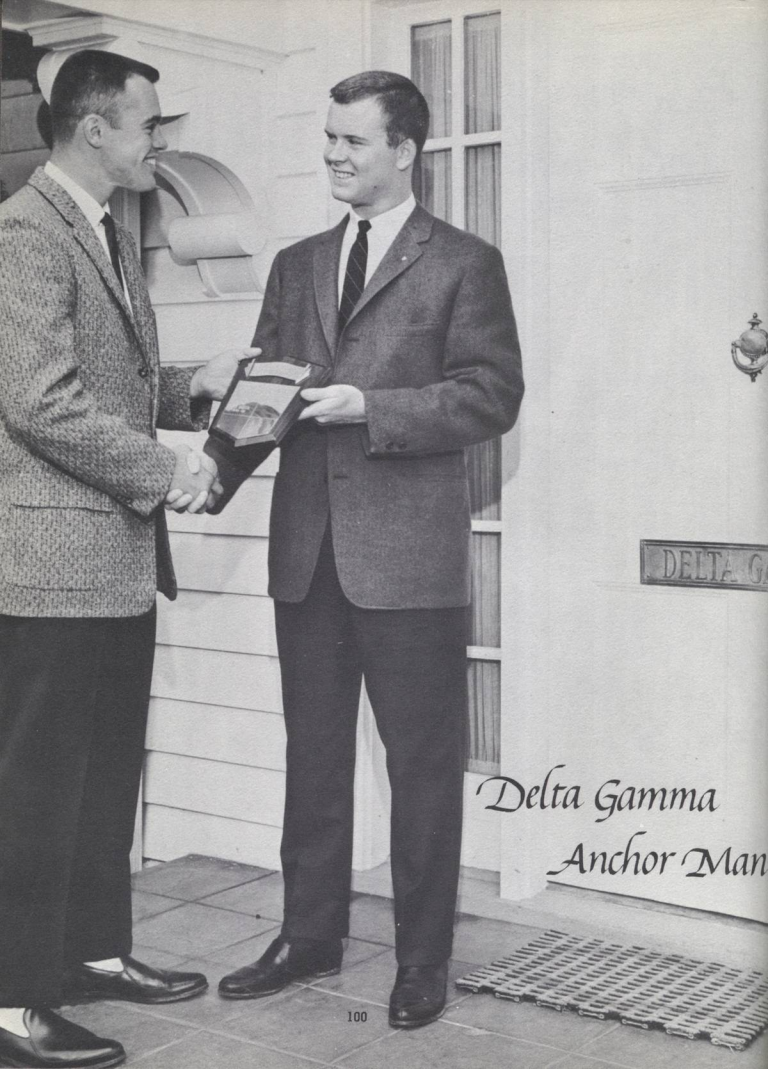

DELTA GAMMA

*Delta Gamma
Anchor Man*

Angel Flight



Angel Flight members have the SAGE defense system explained to them during one of their trips to Adair Air Force Base, near Corvallis, Ore.



The Angel Flight paused before going out on the drill field to compete against University of Portland. The membership last year included: (Soph.) Jacquie Graber, Diane Hunnex, Anne Davenport, Paula Abbott, Lin Howard, Carole McChesney, Pam Smith, and Julie Boss. The Freshmen included: Kathy Boutelle, Sally Bryant, Kathy Dorman, Sharon Ellison, Sue England, Kathy Foley, Marilyn Garner, Jane Gourlay, Melinda Johnston, Andrea Lindsell, Fran Marlett, Dona Martin, Maradee Oliver, Gail Rand, Pat Ranton, Mary Schyhart, Dicksy Scott, Carol Walton, Janet Waterman, Sharon Welty, Kareen Zumwalt, Linda Odle, and Sue Bush.





SPORTS



Football



"You have to have it inside!" — a typical half-time scene.

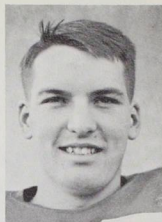

Stuart Hall

N.A.I.A. District II 1st Team
A.P. Little All Coast
N.A.A.A. Little All American
Scholastic All American
Williamson System 3rd Team
All American
A.P. 2nd Team All American

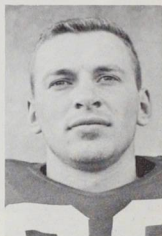

Larry Miller

NWC Offensive 1st Team



Don Green

NWC Defensive 1st Team



Willie Hartman

NWC Offensive 1st Team



Ernie Nihi

NWC Offensive and Defensive
Honorable Mention

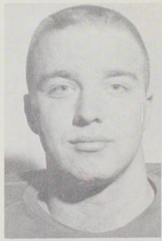

Jim O'Hair

NWC Offensive Team
Honorable Mention

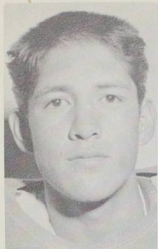

Tommy Lee
NWC Honorable Mention



Jim Foster
NWC 1st Offensive Team

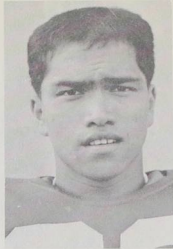

Doug Chan
NWC Honorable Mention



Clint Kersten



End Jim Booth clears the way for halfback Tom Toombs, as the Bearcats bounce Pacific.

The lull before the storm; Bearcats square off against Whitman.



106 Doug Austin

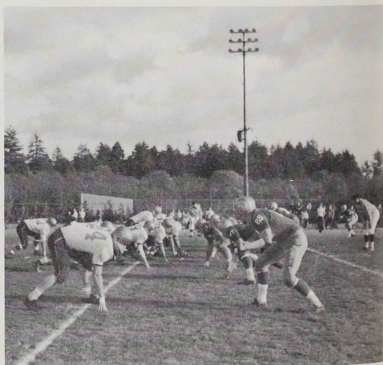



Kevin Nagel



Dee Crooch

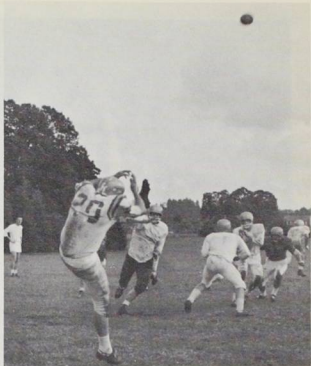

Another practice session prepares the Bearcats for a weekend battle.



Jim McCaffery



George Douglas



Doug Chan scoots for yardage against Pacific.



Norm Lee

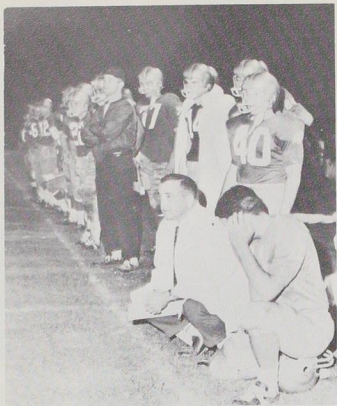

Tension in the fourth quarter mounts as W.U. bumps Lewis and Clark, 14-7.

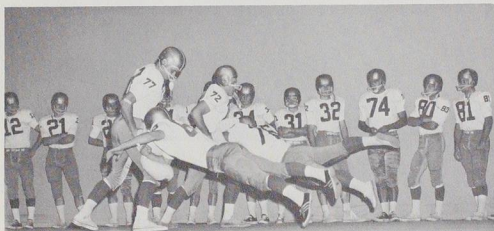

Bearcat gridders Norm Lee and Don Green display talent in an assembly.



Gene Juve



John King



Jiggs Burnett

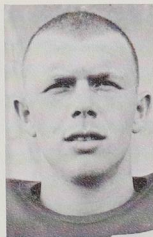

Pete Ruotsi



Bob Mattson

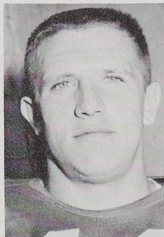

John Skelton



Jim Booth

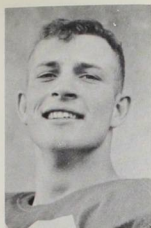

Jim Hughes



Tom Toombs

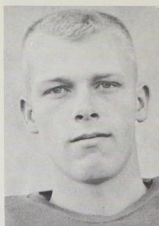

Nels Pederson



Jim Woods



Bearcat defensive awaits the Humboldt attack.



Halfback Jim McCaffery fights against a tackler, as running-mate Tom Toombs looks on.

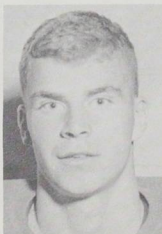

Rich Litchfield



Dexter Maust

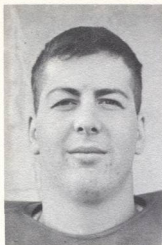

Wayne Walker

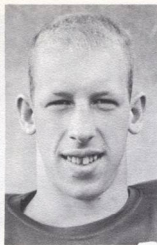

Jim Schmidt

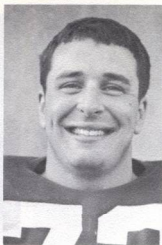

Mike Weinstein

Action abounds as Jasons' offensive rips.

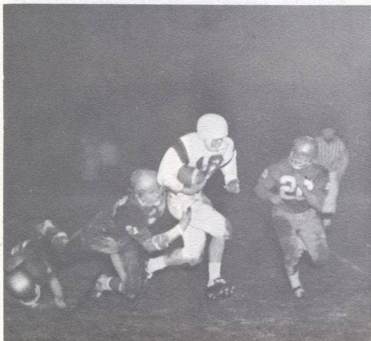

George Douglas hauls down another ball carrier after a short gain.



Dick Carney



Dick Takei

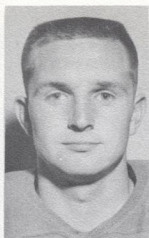

Bob Bowman

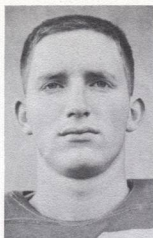

Dan Kessler

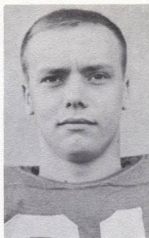

Dean Augustus

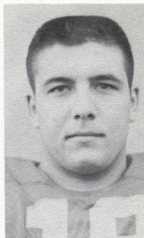

George Koch

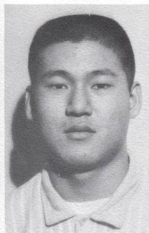

Carl Kameoka

Hauling down a TD pass, Chan seems to be saying,
"Come down here, please!"

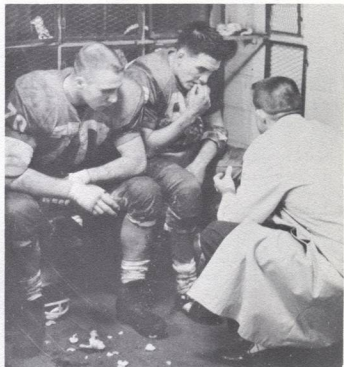
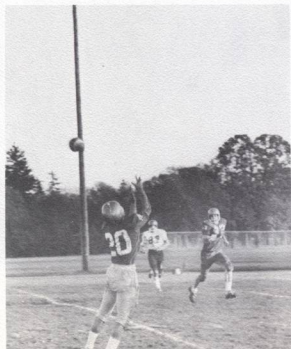

In the lockerroom, strategy between Jim O'Hair,
Stu Hall, and Coach Lee Weaver is worked out.



Tom Miller



Barry Wyatt

FOOTBALL

SEASON RESULTS

University of Puget Sound	20	Willamette	19
Humbolt State	27	Willamette	13
College of Idaho	34	Willamette	24*
Pacific University	14	Willamette	31*
Lewis and Clark	7	Willamette	14*
University of British Columbia	20	Willamette	47
Whitman	7	Willamette	53*
Linfield	34	Willamette	12*

* Conference games

The Bearcat team finished fourth in the conference standings.





Bearcat fans experienced many action thrills during Willamette's successful season.

Basketball

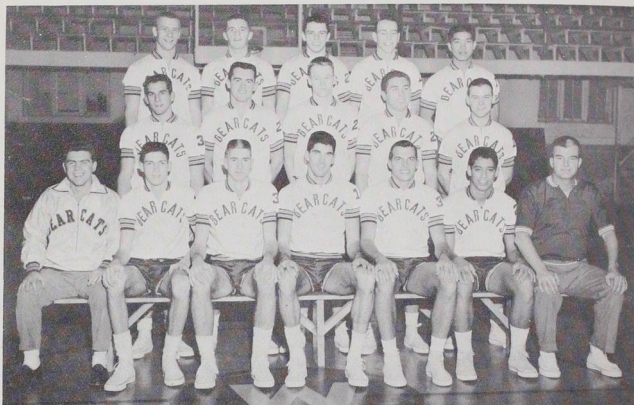

1st Row: Manager Brian Jones, Dave Nielsen, Ken Ashley, Ted Gooding, Norm Holt, Coach Lewis.
2nd Row: Dave Brock, Jim Booth, Kirk McNeil, Dale Drake, Bob Woodle. **3rd Row:** Bob Hartman, Doug Blatchford, Eric McDowell, Ed Swearinger, and Junior Sato.

Bearcat players in action on the playing floor.

Bearcat mentor John Lewis in action in the dressing room.





Senior Ken Ashley, all conference basketball star and NAIA High Jump Champion, shows the form that made him such an asset to the club.

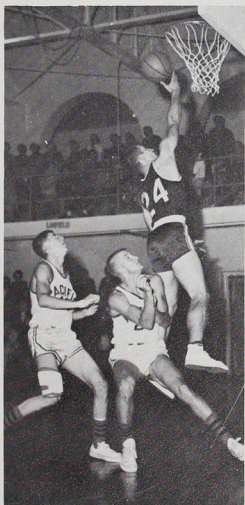

Rugged senior Dave Brock eludes enemy defense for easy basket in the game against Pacific. Dave's clutch shooting provided the winning margin in several Bearcat encounters.



Quick and crafty senior guard Junior Sato caused terror in the opponents' defense. Tremendous spring and agility are clearly revealed in this tricky maneuver.

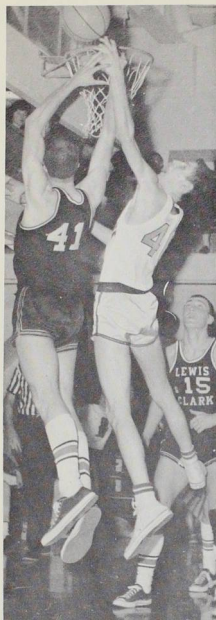

Freshman Dave Nielsen, the Green Giant, goes high in rebound battle with Lewis and Clark. Dave provided much needed rebound strength to the club.

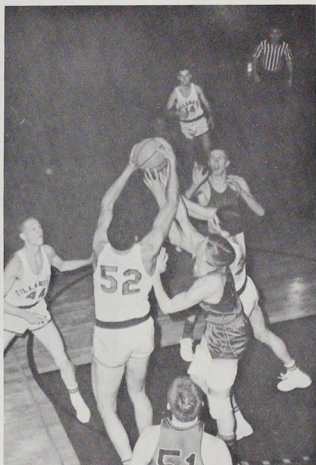

Senior center Ted Gooding shows brawn and form in this rebound battle. Butch's second-half spurt was highlighted by his brilliant series against Lewis and Clark.

Willamette's biggest "little man" Eric McDowell shows the form that made him the favorite of the Bearcat gallery. Gifted with spring unlimited and brimming with desire he proved he could play with the big men.





Leaping high to snare the ball from the enemy's grasp is senior Dale Drake. Dale's unerring jump-shot provided the spark in many struggles on the maples.

Junior guard Bob Woodlee, shows the ball-hawking ability that made him a top floorman. Bob shone in the classroom as well, and was one of the District 2 Athlete Scholar Award recipients.

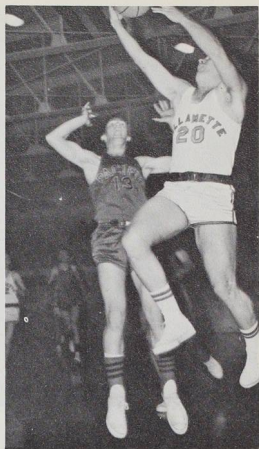

First year man Norm Holt exhibits a smooth move against Pacific. This husky islander was lost midway in the schedule, but proved invaluable in early season games.

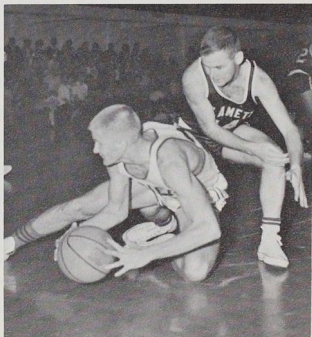

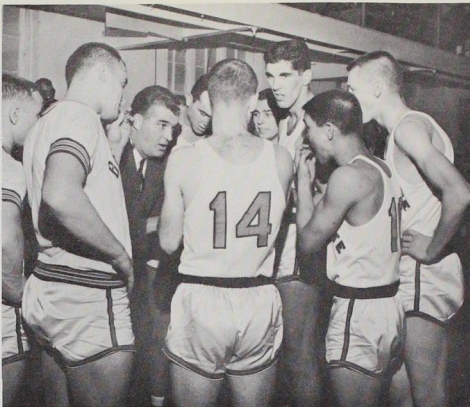

A time out provides a needed rest for the players and a chance for the coach to talk strategy with his team. Here Coach Lewis provides the knowledge and spirit for the Jasons to win their game.

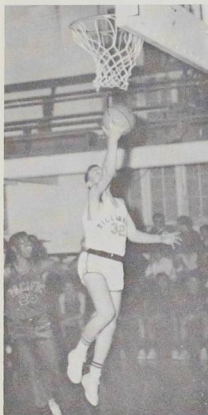

"Deadeye Ed" Swearingner shown breaking through the Pacific defense for a set-up shot. It was Ed's outside shooting threat which divided the enemy in many Bearcat encounters.

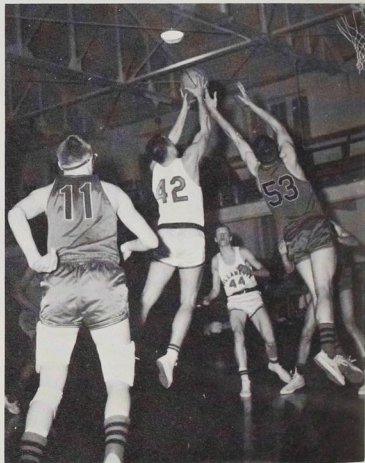

Big Jim Booth picks off another backboard carom against Linfield. Husky Jim came to the club late due to football but provided good depth to Bearcat endeavors.



Controlling this tip against Whitman is rookie Kirk McNeil. Kirk jumped from the JV's to crack the starting lineup midway in the year, and promises to become a Bearcat stalwart.

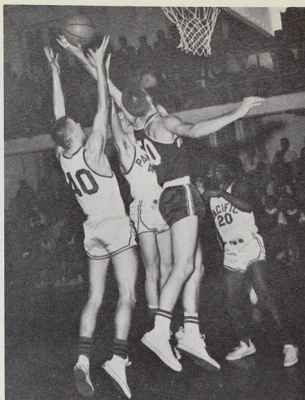

Sophomore height was provided in the form of Bill Webber. "Sky" controls the boards here against Pacific as the Bearcats rip off another victory.

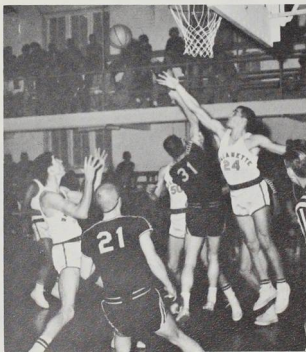

Action abounds in this floor shot against Pacific Lutheran early in the season. Jason battles include Ken Ashley, Dave Brock, Norm Holt, and Bill Webber.

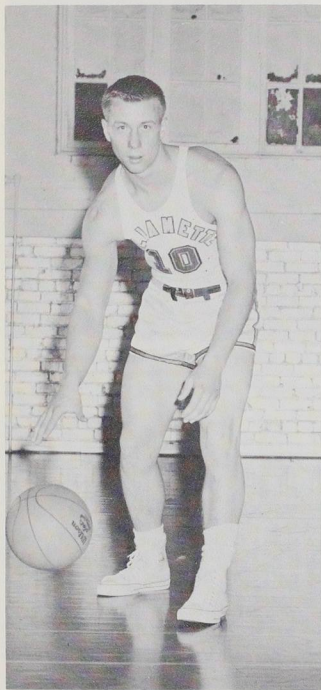

Crack floorman Bob Hartman added hustle and drive to the Bearcat regulars. It was often this swift-moving Jason who sparked late game rallies.

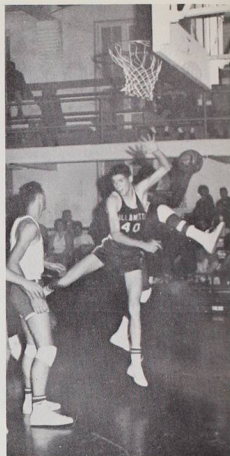

Dave Nielsen gives the "spread eagle" type of trouble to OTI's Sammy Smith in the NAIA Tip Off Tourney, won by the Bearcats.



Striking a striking pose, Jim Booth thwarts a Pacific drive. Significantly shown is the strength in a team with a strong defense.

J.V. BASKETBALL



Making up the J.V. Squad last year were: **Back row:** Jerry Gastineau, John Hemann, Jim Smith, Lyle Smith, Randy Bowles, and Barry Howard. **Front row:** Sgt. Ben Sims, Mgr. Reid English, Jeff Topping, Doug Blatchford, Gary Jones, John Harris, and Coach N. Chapman.

BASKETBALL SEASONS RESULTS

Tip-off Tournament

Oregon Tech. Institute	54	Willamette	55
Linfield	64	Willamette	75
Pacific University	57	Willamette	65
Pacific Lutheran	78	Willamette	64
University of Puget Sound	47	Willamette	49
Western Washington College of Education	67	Willamette	54
Seattle Pacific	75	Willamette	47

Chico Invitational Tournament

Chico	65	Willamette	54
Sacramento State	64	Willamette	51
Southern Oregon College	47	Willamette	53
Linfield	67	Willamette	63*
Linfield	49	Willamette	51*
College of Idaho	82	Willamette	58*
College of Idaho	72	Willamette	62*
Whitman	64	Willamette	72*
Lewis and Clark	93	Willamette	86*
Lewis and Clark	77	Willamette	65*
College of Idaho	61	Willamette	67*
Whitman	45	Willamette	66*
Whitman	62	Willamette	67*
Pacific University	61	Willamette	74*
Linfield	70	Willamette	47*
Pacific University	75	Willamette	96*
Pacific University	64	Willamette	64*
Lewis and Clark	92	Willamette	85*

*Conference games

Willamette's basketball team ended their season with a fourth place standing in the conference.

Baseball



Back Row: Left to Right: Wayne Walker, Steve Yoshihara, Jerry Lucas, Jan Lockman, Bob Rieder, Jim Church, Jim Booth, Ken Anderson, Bill Johnson, and Chuck Jameson. **Second Row:** Tom Lee, Jeff Topping, Gary Jones, Steve Peglow, Jack Berkey, Jiggs Burnett, Larry Sturholm, and Frank Denny. **Front Row:** Mgr. Dave Zumwalt, Greg Topping, Carl Schneiderman, Terry Gatchell, Wayne Thompson, and Tom Prediletto.



May Weekend set the scene for baseball action with Lewis and Clark. A L & C player makes a bid for a run during the game, with Jason catcher waiting for him at the plate for the out.



Keystoner Jeff Topping shows form on double play attempt during a Bearcat scrimmage. Topping vied for the second base position vacated by Junior Sato last year. Attempting to break up the play is Gary Jones, another second sacker.

BASEBALL

SEASONS RESULTS

University of Oregon	3	Willamette	1
Oregon State	8	Willamette	0
University of Oregon	4	Willamette	0
(Doubleheader)	11	Willamette	6
Lewis and Clark	6	Willamette	5*
Linfield	4	Willamette	0*
Oregon State	11	Willamette	3
College of Idaho	3	Willamette	0*
(Doubleheader)	4	Willamette	6*
Whitman	1	Willamette	14*
Linfield	5	Willamette	1*
(Doubleheader)	3	Willamette	2*
Oregon College of Education	4	Willamette	2
Lewis and Clark	2	Willamette	4*
(Doubleheader)	1	Willamette	6*
Whitman	1	Willamette	14*
(Doubleheader)	0	Willamette	3*
Pacific University	0	Willamette	17*
College of Idaho	1	Willamette	10*
Pacific University	0	Willamette	4*
(Doubleheader)	11	Willamette	4*
Portland University	3	Willamette	3

* Conference games

With 7 conference wins and 8 losses, the Bearcat Squad finished fourth in NWC standings.

Track

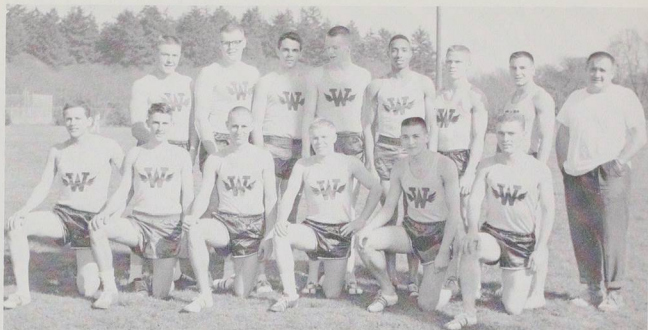

Row 2: Denny Charlton, Alan Beardsley, Hank Dickerson, Kirk McNeil, Joe Austin, Tom Toombs, Dexter Maust, and Coach Ted Ogdahl. **Row 1:** Gary Mansavage, Wes Armstrong, Sid Cooper, John Rasor, Denny Wong, and Dick Lord.

TRACK

SEASONS RESULTS

Pacific	62	Willamette	69
Linfield	69	Willamette	62
Portland State	84	Willamette	47
Whitman	79	Willamette	48
Lewis and Clark	84	Willamette	47

Competing in the conference meet at Salem, the Jason Thinclad's scored 44 points, good enough for third place.

Dick Lord, probably the team's best jumper, gets ready for another pole vault. He also competes in the hurdles and broad jump.

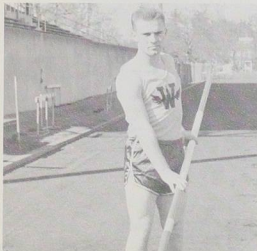

State champion in high school, Denny Charlton continued to progress in the discus by becoming the only member of the Jason squad to fly East for the NAIA championships.

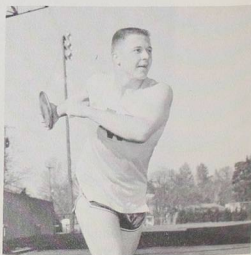



Dexter Maust depicts the talent and determination as he wins the conference 880 yard dash. Extreme dedication was apparent for he had been out the previous week with a painful injury.

Powerful Don Green, discarding his shoulder pads for a sweat shirt come Spring, was a consistent point getter.

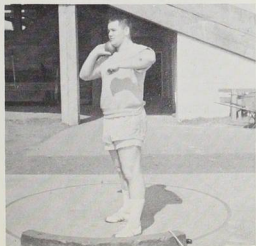

Tom Toombs eased the sprint load for the thinclads. Consistently winning the 100 and 220 yard dashes, only an injury prevented him from attending the national meet.

Tennis

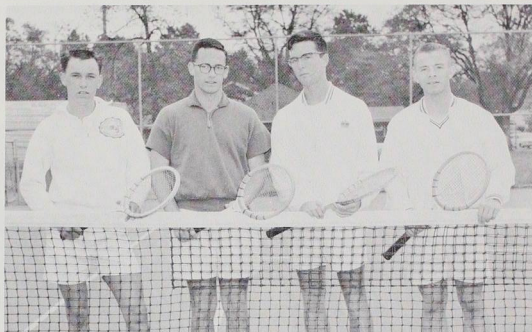

L. to R.: Larry Snider, Fred Fogg, Rob Graun, and Pete Smith.



John Mistkawi, on the highest rung of the tennis ladder, faced the toughest competition in the state, yet favored well. Doubles teammate Bob Graun is shown in the background.

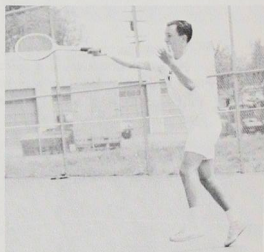

Sophomore Larry Snider consistently improved and was a deciding factor in Bearcat successes.

Golf

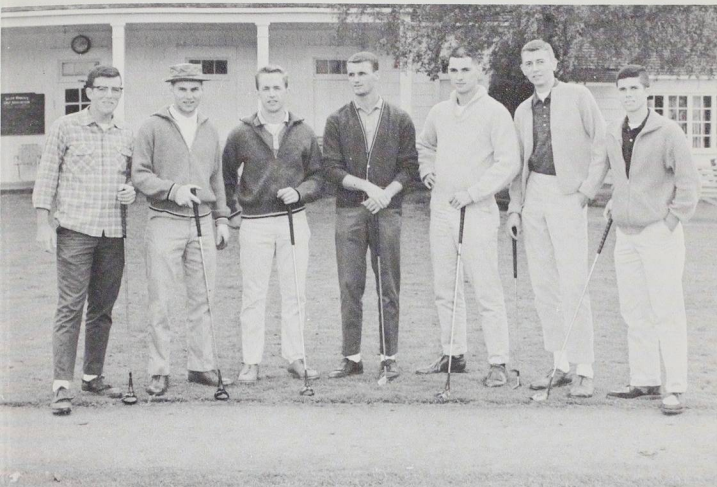

Making up the golf team were: Bill Hemenway, Bob Woodle, Mike Laughlin, Harry Coolidge, Bob Elder, Ron Fahl and Dick Heermance.

SEASONS RECORDS

TENNIS

With four conference wins and one loss, the Jason tennis team closed out a very successful season. Counting the non-conference matches they had, the team had a seven wins-seven loss record.

During the Northwest conference matches held here in Salem, at Willamette, our tennis team came out of it with a tie for second place with Pacific.

GOLF

Sporting a 5 win, 6 loss, 1 tie record, the Willamette golf team played well through a fairly successful season.

In conference play, the Divotmen chalked up a 3 win, 3 loss record during the season. They placed third in the overall conference action.





seniors

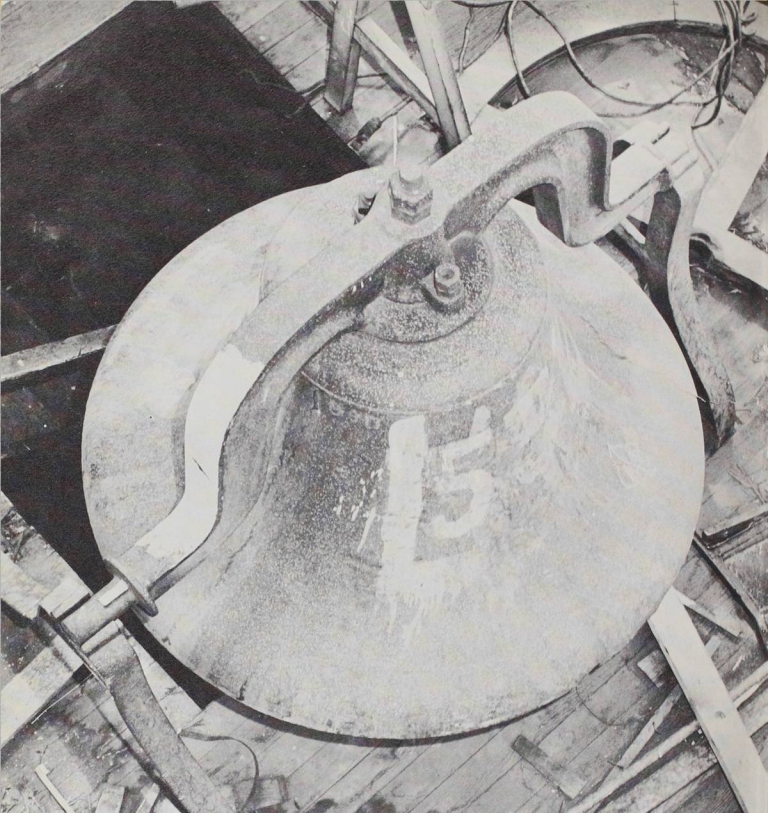

"They say the student is an animal in transition. You have to wait until you get your degree, they say; then you turn the big corner and there you are. But being a student is a vocation, just like being a lawyer or an editor or a business man. This is what we are and where we are."

"The college campus is an open market of ideas. I can walk around the campus, say what I please, and be a truly free person. This is our world for now. Let's face it—we'll never live in a more stimulating environment. Being a student is a wonderful and magnificent and free thing."

Seniors

Senior class permanent officers are Stu Hall, president, and Anne Petrie, secretary. These two graduates will provide the organization for the class of 1962 as its members participate in Willamette alumni activities following graduation.

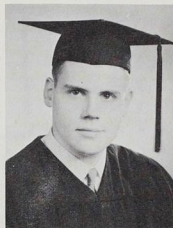

ALEXANDER, LOREN FRANCIS
B.A. Economics

ALEXANDER, THEODORE GEORGE
B.A. Speech and Drama

ALLEN, PAUL LEROY
B.A. Economics



AMLIN, JEANNE CAROL
B.A. Psychology

ARAI, KIKUYE ANNABEL
B.A. Sociology

AUVINEN, MURIEL ELEANOR
B.A. Physical Education

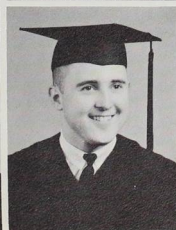
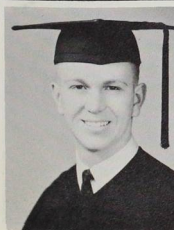

BALL, ROBERT CONRAD
B.A. Political Science

BARTON, RICHARD LEE
B.A. Economics

BIRRELL, GEORGE BRUCE
B.A. Chemistry

Seniors

BROWN, REBECCA ANN
B.A. Biology

BURRES, KEITH ELDON
B.A. Economics

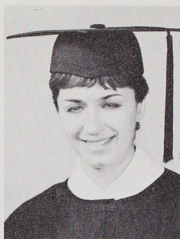

BURROW, ROBERT LOVELAND
B.A. Economics

CARLSON, ELEANOR RUTH
B.A. Psychology

COOLIDGE, HARRY CALVIN
B.A. Economics



COURSER, ROBERT ELWIN
B.A. Economics

CRANE, DAVID SCOTT
B.M. French Horn

CROUCH, DORVEN KIER
B.A. Economics



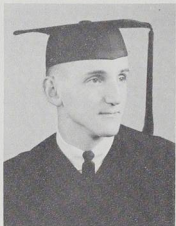

DARBY, CHARLES VIRGIL II
B.A. Chemistry

DIMOND, CHESTER ARTHUR
B.M. Voice

DONNELL, WENDY CAULK
B.A. Sociology

DONNELLY, VIVIAN DOROTHY
B.A. Political Science

DORMAN, NOEL
B.A. English

DOSHER, FREDERICK
B.A. Sociology

DUMAS, LINDA ANN
B.A. History/Sociology

DWIGHT, CARL KAY
B.A. History

EGAN, KARON ELIZABETH
B.A. English

Seniors

The class of 1962 has chosen to present contributions to the Loyalty Fund as its gift to Willamette University. Money given to the Loyalty Fund goes to increase faculty salaries. The class felt that such contributions would be the most useful gift the graduates of 1962 could provide.



ELLIOTT, JUDITH ANN
B.M.Ed. Public School Music



ESTCOURT, MICHAEL ROWLAND
B.A. Economics



FARLEY, FRANCES CLARE
B.A. French/Political Science



FAX, JOHN NICHOLAS JR.
B.A. Chemistry



FERGUSON, GEORGIA ANNE
B.A. German



FILER, NANCY DIANE
B.A. English



FINZER, MARCIA JEAN
B.A. Psychology



FISKE, THOMAS RAYMOND
B.A. Chemistry

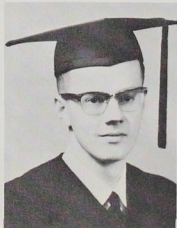

FOSTER, MICHAEL WILLIAM
B.A. History



FRAME, GARY CECIL
B.M.Ed. Public School Music

FREY, SHARON LEE
B.A. Psychology

FRICK, WILLIAM WARREN
B.A. Philosophy

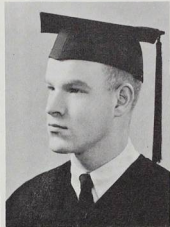

GIBBONS, JEAN MARY
B.A. Psychology

GIBERSON, BARBARA LOUISE
B.A. Economics

GILCHRIST, DENNIS DOW
B.A. Chemistry

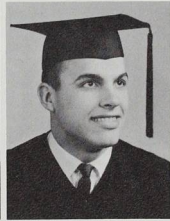

GILLARD, SHIRLEY ANN
B.A. History

GODWIN, CHARLES LARRY
B.A. Math/Physics

GOODING, THEODORE JOHN
B.A. Economics



Seniors



GREEN, ALAN LOREN
B.A. Political Science



GREEN, LYLE ALLEN
B.A. Political Science Public Admin.



GWYNN, DENNIS WILLIAM
B.A. Biology

HALES, G. LYNN
B.A. History

HAUGEBERG, DAVID CLINTON
B.A. Political Science



HAUKE, MARIAN LEE
B.A. Political Science

HAWES, CAROL ELAINE
B.A. History

HEMINGWAY, THOMAS LOGAN
B.A. Sociology



HERBERGER, ROBERT JOSEPH
B.A. Spanish

HISEL, ROBERT JOSEPH
B.A. Sociology

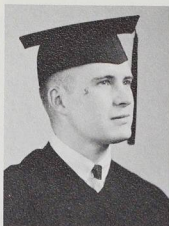

HONERLAH, RAYMOND WM.
B.A. Math/Physics

HORN, DONNA LEE
B.A. Political Science

HOSFORD, GERALDINE LEE
B.A. French



IHRIG, THOMAS JOHN
B.A. Biology

JACKMAN, BABARA RUDDICK
B.M. Church Music

JUNOR, WILLIAM STARK
B.A. Political Science



Seniors

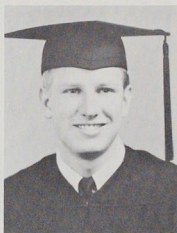
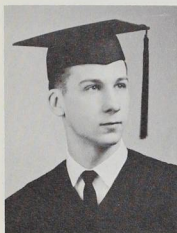

KRAFT, JOHN RAYMOND
B.A. Chemistry

KENNEDY, LINDA LEE
B.A. Sociology

KERSTEN, CLINTON WILLIAM JR.
B.A. Economics

KOCH, MARIANNE KATHERINE
B.A. French

KREIS, JOHN FRANCIS
B.A. Economics

KREMER, PETER CHARLES
B.A. Economics

LAURILA, JOAN MARILYN
B.A. Art



LEISETH, BARBARA KAY
B.A. English



McCREADY, PATRICIA MARGARET
B.A. English

McDOWELL, PETER BRYAN
B.A. Economics/Mathematics



McPARTLAND, BARBARA JOY
B.A. Sociology

MARSTERS, DAVID EDWARD
B.A. Art



MELENDY, PRUDY ANNE
B.A. English



MIETTUNEN, JUDITH MAY
B.A. English



MIKKELSEN, MARJORIE ANN
B.A. Mathematics



MILLS, JUDY ANN
B.A. History



MILLER, LAWRENCE BERTEL
B.A. Biology



Seniors



MONROE, WESLEY GREGG
B.A. Philosophy



MOORE, MARSHALL WOOD
B.A. Political Science

MOSER, DAVID EDWARD
B.A. Economics

MOSER, JANICE LOUISE
B.A. Mathematics

MOURER, PETER RICHARD
B.A. History



NAGEL, KEVIN MILO
B.A. Political Science

NIEMI, MARY NELL
B.A. English

PARR, CAROLINE ANNE
B.A. English



PARR, JUDITH
B.A. Political Science

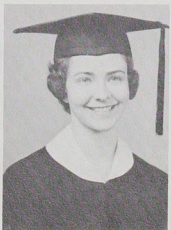

PROUTY, PRISCILLA SUE
B.A. English



REDO, VERRILL JOANNE
B.A. Math/Physics

RICE, BETTY ANN
B.A. English

RICHEY, PAUL LAWRENCE
B.A. Political Science

RUBY, MARCIA HALE
B.A. English

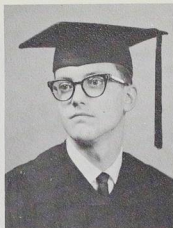

RYER, CHRISTINE ADELE
B.A. Psychology

SASKI, EDWIN HARUO
B.A. Psychology

SATO, HISAO
B.A. Physical Education

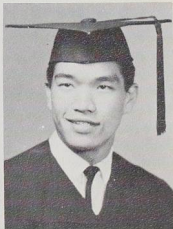

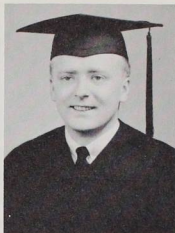

SAVAGE, JEAN ANN
B.A. Political Science

SCHUSSLER, DON WILLIS
B.A. History



SCOTT, BONNIE ADELE
B.A. English

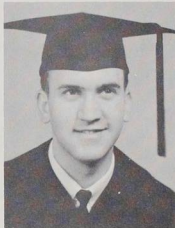

SEELY, JAMES ALBERT
B.A. History



SHERWOOD, JEAN ANN
B.A. History



SITES, FRANK RONALD
B.A. Economics



SMITH, JUDITH IRENE
B.A. French/Russian

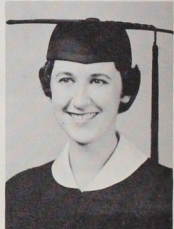

SMITH, KAREN ELEICE
B.A. Psychology



Seniors

SPARKS, MARILYN FAY
B.A. French

STANBERY, ROSEMARY
B.A. English

STANLEY, SUELLEN
B.A. French

STARR, JUDITH CHARLENE
B.M.Ed. Public School Music

STEPHENS, BETTY ANN
B.A. Physics

STITES, HUGH DINSMORE, JR.
B.A. Economics

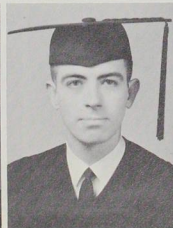

Seniors

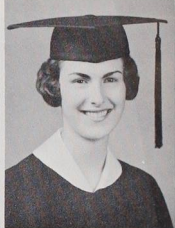
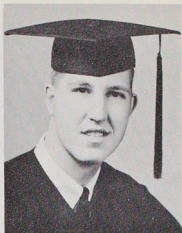

THOM, PHILLIP LYLE
B.A. Economics

VAN LOBEN SELS, LOIS ELIZABETH
B.A. Art

VERSCHUEREN, DOROTHY JUNE
B.A. Art

VULGAS, PENELOPE MARIE
B.A. Journalism/Social Science

WARDEN, GARY HALL
B.A. Political Science

WAYLAND, RICHARD DE FREMERY
B.A. Mathematics

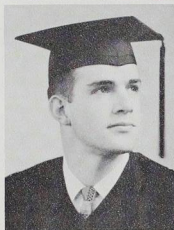

WEAVER, LEE R.
B.A. History

WEAVER, MARILYN WRIGHT
B.A. Art



WHITESIDE, MELBOURNE CLARK, JR.
B.A. Biology

WILFERT, GORDON HOLMAN
B.A. Economics

WILLIAMS, CARL ARTHUR
B.A. Political Science

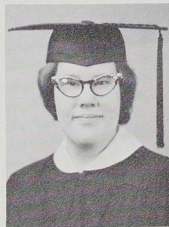

WILLIAMS, RONALD EVERETT
B.A. History

WILFONG, SUSAN JEAN
B.A. Philosophy

WOLF, JUDITH LYNN
B.A. Art

Seniors



YOUNG, NORMA KAYE
B.A. History



YOUNGBLOOD, ROBERT LINLEY
B.A. Political Science



SENIORS NOT PICTURED

BARBER, CONSTANCE LEE
B.A. Art

BROCK, DAVID HARLEY
B.A. Sociology

CHI, NAN HUA (Donald)
B.A. Physics/Math.

DRAKE, DALE
B.A. History

ELLIS, ARTHUR JAMES
B.A. Public School Music

GAVIOLA, FIDEL ENOS
B.A. Economics

GRABER, LARRY BURTON
B.A. Sociology

GRAY, GEORGE ARTHUR
B.A. Sociology

HANEY, LAURA BUTCHART
B.A. English

HANSON, JAMES MILTON
B.A. History

HJELLE, LARRY A.
B.A. Psychology

HOLLEN, GARY LEE
B.A. Mathematics

IRWIN, JOSEPH LYNNE
B.A. History

LUCHINI, ALFRED GEORGE
B.A. Political Science

McAULAY, SEWARD ERNEST
B.A. Mathematics

MYERS, MICHAEL KENNETH
3/2 Columbia B.A. Physics

NELSON, JACK EDWARD
B.A. Psychology

NELSON, LARSANA LEE
B.A. English

NYLEEN, RODNEY LEROY
B.A. Sociology

RAMSDEN, JANEEN HARDY
B.A. Physical Education

RAWLINGS, KENNETH EUGENE
B.A. History

REED, DAVID ROBERT
B.A. Math./Physics

SEEGER, ROBERT CHARLES
3/2 U. of Oregon Medical School
B.A. Chemistry

SMITH, HOWARD TAYLOR III
B.A. Philosophy

STODDARD, CHARLES BRUCE
B.A. Economics

STOVER, HERBERT SANFORD
B.A. Mathematics

SULLIVAN, GEORGE EARL
B.A. Sociology

THORNTON, EDWARD BENNETT
3/2 Stanford U. B.A. Physics

THORNTON, LORALI
B.A. Sociology

WIEBE, LOREN GLENN
B.M. Ed. Public School Music







*Living
organizations*

Panhellenic Council

Setting the policy for the sororities on the Willamette campus were these members of the Panhellenic Council. **Seated L. to R.:** Nan Means, Colleen Cochran, Mary Schaefer, and Elaine Lyons. **Standing L. to R.:** Carol Moholt, Mary Ann Ragland, Dianne Wilson, Marda Kay Conrad, and Sue Whitelaw.



Renee Stoner, Jackie Venne, Carol Hansen, Carol McNeill, and Mary Johnson, were included in the membership of Junior Panhellenic Council.

Interfraternity Council

Meeting regularly to design policy for the five fraternities on the campus were the members of the Interfraternity Council. This year the membership included; **L. to R.** Dave Babicky, Gene Gregory, Ron Ray, Doug Simon, Greg Nelson, Max Taggart, and Ron Williams.



Doney Hall

Housemother, Mrs. W. M. Brooks, is shown with Doney's fall and spring presidents Amy Wood and Carol Carver.

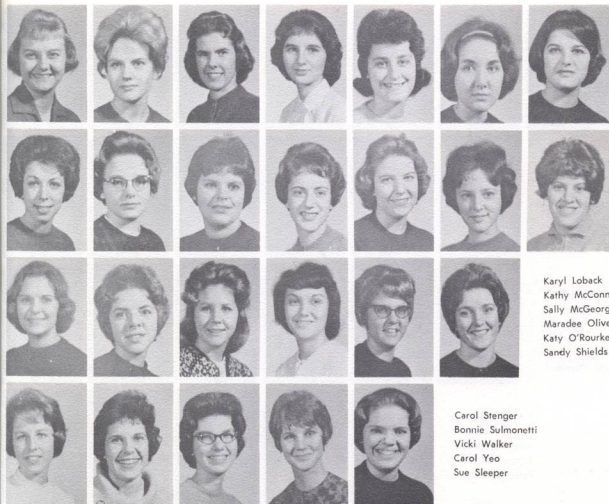

Linda Kennedy
Nancy Anderson
Darleen Bates
Carolyn Bery
Mary Burkland
Shelby Clark
Joyce Dames

Helen Davis
Mary Helen Degar
Lea Eskelson
Carol Ewing
Margie Fletcher
Pam Gregory
Ginni Klee

Karyl Loback
Kathy McConnell
Sally McGeorge
Maradee Oliver
Katy O'Rourke
Sandy Shields

Carol Stenger
Bonnie Sulmonetti
Vicki Walker
Carol Yeo
Sue Sleeper

Alpha Chi Omega

Spring house president Martha Boyer and fall house president Sue Wilson pose with Alpha Chi housemother, Mrs. Ray Rogers.



SENIORS

Carolyn Parr
Judy Parr
Chris Ryer
Sue Wilson
JUNIORS
Jeanette Baker
Val Boden
Martha Boyer



Gayle Emerson
Pauli Hibbard
Sue Jones
Catherine Mespelt
Barbara Nelson
Nancy Stewart



Sue Whitelaw
SOPHOMORES
Carol Amell
Jerry Baker
Susan Bushnell
Anne Davenport
Corky Demler



Joanne Ellerbrook
Ann Finlayson
Karen Gellerman
Robyn Infelt
Penny Johnstone



Down by the millstream and having ducks for neighbors, are only two of the attributes boasted about by the membership of the ALPHA CHI OMEGA sorority house.

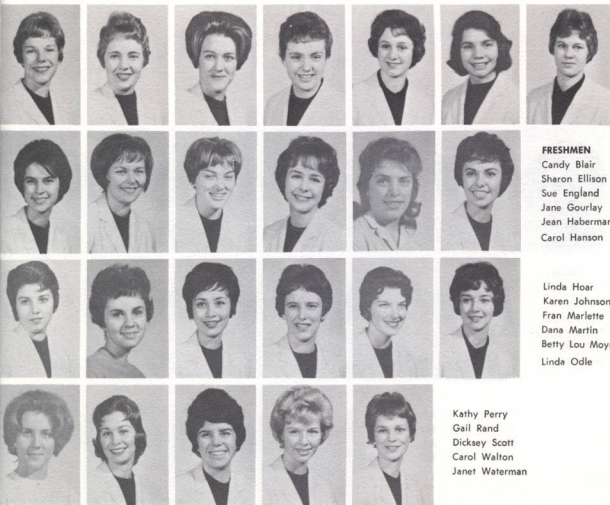
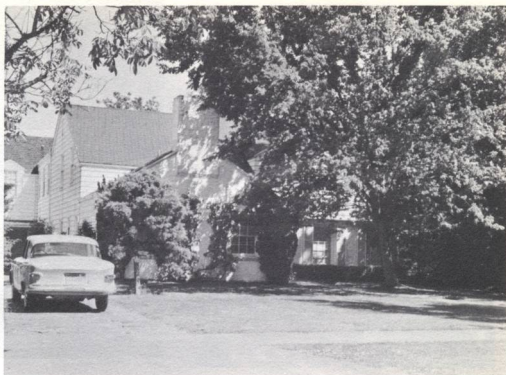

Carol Jo Knudsen
Dorothy Montag
Linda Pond
Mary Gayle Schaffer
Linda Taylor
SOPHOMORES
Mary Whitford
Dianne Wilson

FRESHMEN

Candy Blair
Sharon Ellison
Sue England
Jane Gourlay
Jean Haberman
Carol Hanson

Linda Hoar
Karen Johnson
Fran Marlette
Dana Martin
Betty Lou Moynihan
Linda Odle

Kathy Perry
Gail Rand
Dicksey Scott
Carol Walton
Janet Waterman

Alpha Phi



Fall president Bitsy McCready and spring president Judy Rogers pose with ALPHA PHI housemother Mrs. Fred Wilber.

SENIORS

Joan Laurila
 Patricia McCready
 Judy Mills
 Jan Thomas
JUNIORS
 Jan Allen
 Diane Mayer Brock
 Pat Skidmore Ebaugh



Pat McWilliam
 Margo Moyer
 Judy Rhorer
 Judi Rogers
 Shelley Sickwiger
SOPHOMORES
 Carol Davis



Alice Dickie
 Betty Hoehn
 Ann Ireland
 Rosalie Johnston



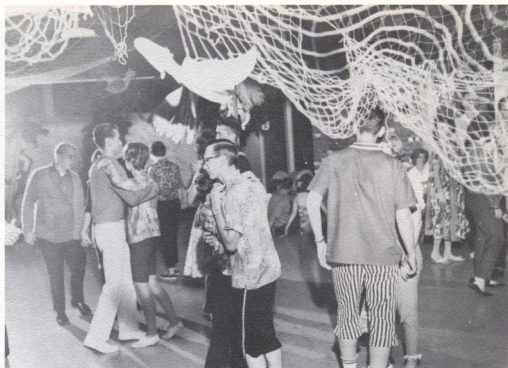

"South Pacific" was the title of the Alpha Phi fall house dance. Several of the members and their dates are shown dancing in their island paradise.



Carol McMurtry
Mary Martin
Pat O'Gara
Bonnie Sanders
Sue Savage
Gerrie Scott
Suzy Shane



FRESHMEN
Jeanette Dewey
Sue Foster
Carol Gibson
Sheila Holman
Fran McKinley
Marion Oakley



Janet Schlechter
Jeanene Shaw
Sandy Stephens
Ruth Taylor
Jackie Venne

Chi Omega

Posing with their house-mother Mrs. Emmett Rathbun are fall president Fran Farley and spring president Elaine Pflugmacher.



SENIORS

Ellie Carlson
Vivian Donnelly
Fran Farley
Nancy Filer
Shirley Gillard
Prudy Melendy
Verrill Redo



Betty Ann Rice
Karen Smith
Rosemary Stanbury

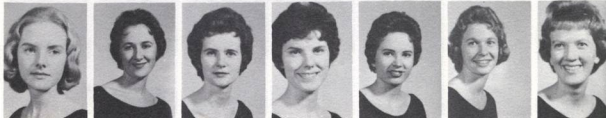

JUNIORS

LaRae Adkisson
Kathy Beaty
Marda Kay Conrad
Lynn Edwards

Charlene Farrow
Evelyn Landrith
Joan Thielemann
SOPHOMORES
Sue Carrell
Betty Bennett
Fay Chamberlin



Pat Holland
Judy Jessen
Diane Maberry
Anne Peterson
Mary Ann Ragland





Costume and a Latin American theme set the scene for a good time at the CHI OMEGA fall house dance.



Ral Ramsdell
Ivona Randell
Lale Refioglu
Joan Robinson
Sandy Warner
FRESHMEN
Jane Bridges
Jean Browne



Carolyn Day
Mary Jane Dobson
Carol Dockstader
Nancy Flynn
Arlene Heringer
Melinda Johnson
Toni Leisure



Andrea Lindsell
Melinda Martin
Betty Ann Miller
Susan Morgan
Pat Morton



Jane Potter
Andrea Reeder
Linda Sandner
Shea Rosemary
Marty Sneary

Delta Gamma

Fall president Marianna Koch and spring president Diana Miller are shown on the front steps of the DELTA GAMMA house with their housemother, Mrs. Pearl Ramaker.



Judy Elliot
Jeanne Gibbons
Donna Horn
Marianna Koch
Pris Prowdy
Suellen Stanley
Lois Van Loben Sels



JUNIORS

Sally Bowe
Joan Douglas
Gail Durham
Elaine Lyons
Diana Miller
Joan Taylor



SOPHOMORES

Janet Anderson
Alice Bryant
Clair Griffith
Sue Hill
Suanne Hower



Diane Hunnex
Nancy Jones
Mary Lee Jones
Carole McChesney
Le Ann Marchie



Margo Marris
Nan Means
Jeanne Meyers
Rosemary Myers





Cari O'Donnell
Sharon Paulsen
Kristie Scott
Dottie Tanner
Connie Wisting
Barbara Woodworth
FRESHMEN
Toni Appert



Kathy Boutelle
Sally Bryant
Linda Burr
Sue Bush
Carol Carver
Joyce Caster



Linda Crew
Sarah Cross
Penny Gallitzki
Marilyn Garner
Gerry Howe



Jeri Jacoby
Pat Ranton
Kris Schwartz
Mary Schwyhart
Corky Sorenson



Kathy Taylor
Susie Thomas
Sharon Welty
Amy Wood

Pi Beta Phi

Mrs. Leland Smith is joined in her sitting room by fall president Marion Hauke and spring president Joann Gay for this photograph for the Wallulah.



SENIORS

Becky Brown
Linda Dumas
Bobbi Giberson
Marion Hauke
Marcia Ruby
Jean Sherwood
Judy Smith



Lee Thornton
Punny Vulgas

JUNIORS

Cookie Auvinen
Trich Evans
Joann Gay
Merle Gillespie
Liz Keyser



Sue Lewis
Beverly McKinney
Thelma Ray
Darlene Ridley
Judy Triplett



Mary Ann Wright
Jane Yaple
SOPHOMORES
Heather Bienie
Cathy Campbell
Linda Clark



Colleen Cochran
Linda Crawford
Judy Francis
Pat French



A barn dance theme, with an actual barn was the scene for the Pi Phi fall house dance. Pi Phi's and dates are shown here taking a break from the dancing inside.

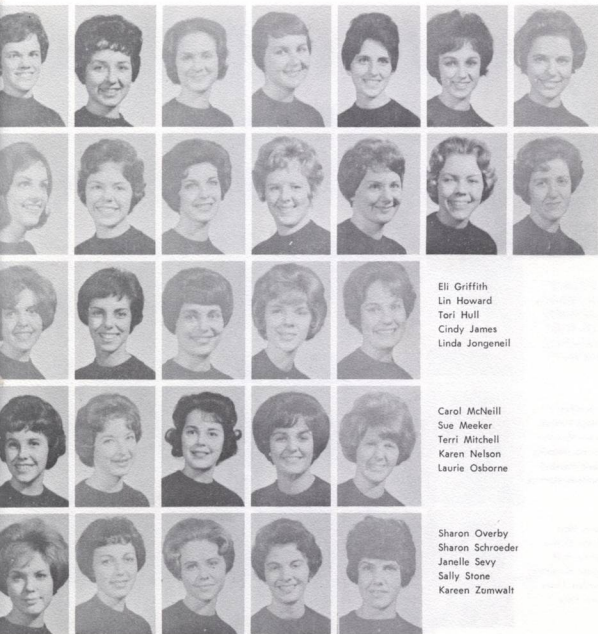

Jackie Graber
Ann Kaufman
Carol Kitchen
Barbara Morse
Mary Schaefer
Linda Swan
Cathy Vielhauer

FRESHMEN

Drue Barnum
Cheryl Bohannon
Sharon Brown
Candy Chapman
Candy Coffelt
Kathy Dorman
Shauna Dougher

Eli Griffith
Lin Howard
Tori Hull
Cindy James
Linda Jongeneil

Carol McNeill
Sue Meeker
Terri Mitchell
Karen Nelson
Laurie Osborne

Sharon Overby
Sharon Schroeder
Janelle Sevy
Sally Stone
Karen Zomwalt

Lausanne Hall

Fall president Linda Jongeneel and spring president Pat Cramer are shown with Lausanne housemother Mrs. Ruth Boylen.



Ann Allbright
Lisa Anderson
Sally Arnsberg
Jean Armstrong
Julianne Aungst
Paula Boatright
Loretta Clark



Chris Clishe
Candy Collins
Charlotte Costello
Pat Cramer
Nancy Davis
Trish Deems
Kitten Dewar



Sue Dellard
Annie Dufresne
Anne Erickson
Susan Fasso
Phoebe Finley
Lynn Fox



Jean Gray
Cheryl Hanson
Karen Harnden
Jill Hauenhouse
Marie Hawkes
Charleah Hatrick



Holly Mess
Vickie Howie
Penny Huff
Sandy Humphrey
Marilyn Jones
Joan Kane



Bronc rider Kathy Perry guides her mount down the hall in the Lausanne Corral.

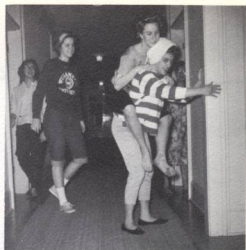

Pan Koe
Jean Lamberton
Dianne Lord
Joan LaFrance
Carolyn Low
Gail McElrath
Donna Marggi

Jeanne Marrrh
Jean Mill
Cheryl Miller
Lenor Monk
Alice McCoy
Vicki Oakley
Pam Potter

Nancy Price
Pat Reichsfeld
Maila Rinta
Dathryn Robinson
Barbara Smith
Amy Spaulding

Eiane Stevens
Renie Stoner
Jane Storey
Bonnie Urher
Nancy Voeller
Marylou Walkey

Linda Webber
Karen Wilmore
Sybie White
Hedwig Williamson
Nancy Young

Lucy Anna Lee House



Mary Johnson, fall president and Karen Stone, spring president lead Lee house through a most successful year.

JUNIORS

Julie Eubanks
Karen Stone
SOPHOMORES
Paula Abbott
Julie Bauserman
Diane Bowe
Betty Burgoyne



Diane Collins
Janet Cousins
Gail Evernden
Barbara Flint
Lani Goodness



Leanna Harville
Anabelle Herbert
Kathy Higbee
Ann Van Houten





The interior of Lucy Anna Lee House is one of the most modern in design of any organizational living unit on the campus.



Patty Hull
Kathy Hutton
Nancy Jones
Joyce Larson
Mary McGinnis
Kay Roner



Sharon Roundtree
Lynda Shelley
Pamela Smith
Pam Street
Jan Twining



Karen Ward
Marne Wendell
Kathe Worsley

Emily J. York House



Mrs. Billie Wissenbach, housemother, is shown with Emily J. York's fall and spring presidents Barbara McPartland and Noel Dorman.

SENIORS

Anabelle Arai
 Karen Egan
 Noel Dorman
 Georgla Ferguson
 Carol Hawes
 Barbara Jackman
 Jane Marsh



Judy Miettunew
 Marjorie Mikkelsen
 Barbara McPartland
 Mary Nell Niemi
 Jean Savage
 Bette Stephens



Judy Stair
 Dorothy Verschueren
JUNIORS
 Donna Woodward
 Lucy Baird
 Susan Bowers





Returning upper class women for the 1961-2 school year were happy to be the first to occupy the new Emily J. York living unit.



Patricia Greenacre
 Kristina Gullers
 Karen Houston
 Littitia Kirk
 Joetta Miller
 Dianne Percy
 Jean Perkin



Ann Woodruff
SOPHOMORES
 Judy Blackburn
 Jean Bockman
 Doris Davison
 Janice Egan
 Mary Susan Gellatly



Wendy Hunt
 Virginia Judd
 Kay Kinsley
 Sue Meyers
 Norma Young

Belknap Hall

The officers of Belknap hall are shown in the sitting room of Belknap's housemother Mrs. Hester Payne. The spring president was Gary Miller, and the fall president was John Vaagen.

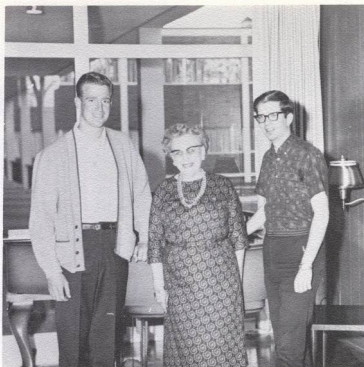

SENIORS

Dave Crane
Bill Frick
Lynn Hales
John B. Kreis
Marshall Moore
Steve Paulding
Ed Sasaki



Bill Shupe
Carl Williams
JUNIORS
Bill Bliss
Pete Ebner
Bill Henderson
Brian Jones
Bob Jussila



Ted Potter
Jeff Rutkowski
SOPHOMORES
Ken Baker
BYurr Baughman
Bill Gerald
Pinar Crane
Mike Easterly



Chuck Eison
Bob Elliot
Al Frew
Grover Gentry
Jim Halstead
Mark Hamilton
Jim Hansen



One of the new men's dormitories, Belknap Hall.

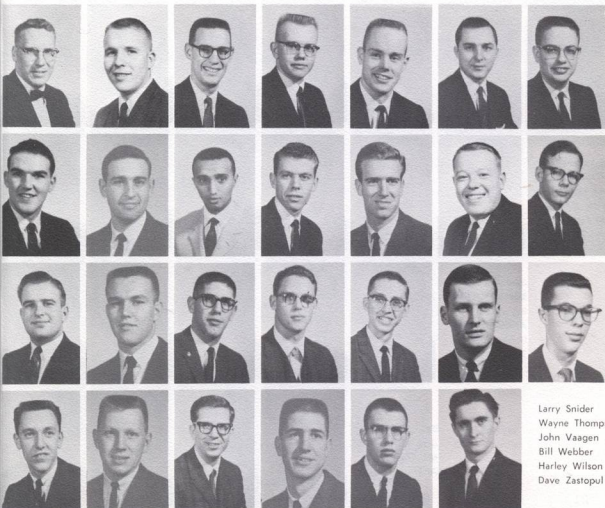

Steve Hansen
 Bob Harbison
 Terry Henderson
 Barry Hudspeth
 Gary Gilbertson
 Larry Godwin
 Ron Gould

Kurt Lamberton
 Howard Liebreich
 Ahmed Makki
 Colin McKenzie
 Gary Miller
 Bob Millsap
 Tom Newell

Russ Olmo
 Jim Panther
 John Pickering
 Clarence Pugh
 Ken Rich
 Bob Rieder
 Wade Shuey

Larry Snider
 Wayne Thompson
 John Vaagen
 Bill Webber
 Harley Wilson
 Dave Zastopul

Beta Theta Pi

Spring house president: Ron Ray poses with the Beta housemother Mrs. H. N. Rooney. **Not pictured**, Hugh Stites, fall house president.



SENIORS

Dick Barton
Lyle Brown
Bill Chidester
Harry Coolidge
Bob Corser
Mike Foster
Don Schussler
Hugh Stites



JUNIORS

Dave Beaton
John Binford
Tom Dunham
Mike Farra
Buck Hemenway
Rich Litchfield



Jan Lockman
Pat McLarney
Gary Mansavage
Dexter Maust
Ron Ray
Peter Verloop



Mike Whiteley
SOPHOMORES
Ray Aston
Al Beardsley
Gary Bergeron
Jack Bernard



Doug Blatchford
Greg Childs
Mike Durrell
Al Frost





Jon Goode
Blair Henderson
Gene Juve
Jerry Juve
Phil Krozac
Dick Kruekle
Slava Lubomudrov



Gary McKenzie
Tom Miller
Jim Pemberton
Chuck Rhinhorn
Pete Smith
Rusty Shitney
Dennis Wong



George Blakesley
Jon Boya
Sid Cooper
Steve Enlow
Dick Finzer
Keith Lovett



FRESHMEN

Mike Moe
Dick Olmschiet
Steve Pegleu
Pete Ruotsi
Jim Schmidt

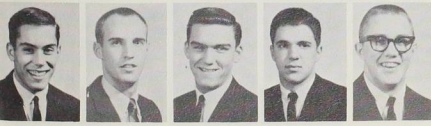

Bob Smith
Larry Sommer
Chuck Wardle
Jon Wilson
Jim Woods

Baxter Hall



Spring president Duane Pinkerton and fall president Ron Slabaugh pose with the housemother of Baxter Hall Mrs. Pearl Emmel.

SENIORS

Dave Hirte

JUNIORS

Steve McPheters

SOPHOMORES

Bob Depew

Jim Dickson

Dale Laird

Duane Pinkerton

Bob Schulze



Nate Talbot
Henry Willener

FRESHMEN

Doug Allen

Don Baldwin

Paul Bishop

Charley Bunanag



Jim Carter
Reid English
Gamel Gabid
Preston Golden



BAXTER HALL

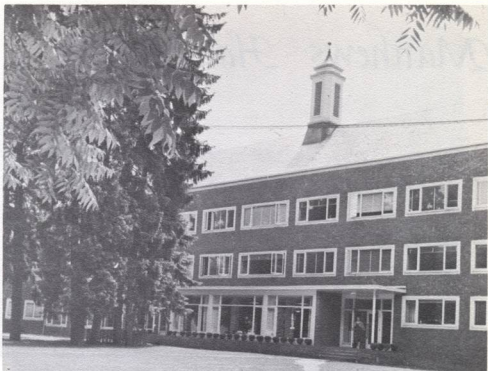

Bill Harper
Norm Harper
Kaveinga Haveta
Art Higashi
Mike Howe
Dan Kessler
Roger Kirchner

David Milles
Sid Roberts
Barry Schrupf
Jim Seymour
Stanley Smith
Sig Stromberg

Kanuto Tachderen
George Tanabe
Bill Trendle
Francis Wong

Matthews Hall

Fall president Steve Yoshihara and spring president Ed Cole, escort Matthews Hall housemother Mrs. Esther Keller.



Ralph Baer
Craig Brown
Mike Brenaman
Marvin Case
Jim Clapp
Ed Cole



Jerry Cooper
Dave Fairbrook
Chuck Flynn
Terry Gatchell
Tom Glass



John Green
Harley Hiestand
Steve Hawes
Jeff Heatherington



Barry Goward
Bruce Hubbell



JAMES T. MATTHEWS HALL



John Hudsbeth
 Bill Jackson
 Doug Johnson
 John Ledbetter
 Jim Loomis
 Mike McIntyre

Larry Nye
 John Polling
 John Richie
 Russ Roberts
 Terry Rover

Bill Sefton
 Dick Stewart
 Pete Stidd
 Larty Sturholm

Steve Yoshihara
 Dave Zumwalt

Phi Delta Theta

Spring president Mike Estcourt and fall president Al Green pose with the Phi Delta housemother Mrs. Charles McElhinny.



SENIORS

Keith Burres
Mike Estcourt
Al Green
Stu Hall
Tom Ihrig
Ned Moser



Kevin Nagel
Paul Richey
Rich Wayland
Buz Wilfert
Bob Youngblood



JUNIORS
Dave Babicky
George Douglas
Jim Hughes
Jim O'Hair
Bill Redmond



Dale Strick
SOPHOMORES
Bill Allen
Ken Cruden
Fred Fogg



Using the symbol of the Playboy Rabbit, the Phi Delt's enjoy an evening of fun and dancing at a night club outside Salem.



Bill Lang
Pat McCormick
Bob Marriam
Art Phemister
Frank Swayze
FRESHMEN
Bruce Alsip



Wes Armstrong
Jerry Bennet
John Bittner
Randy Bowles
Dick Harper



John Harris
Dick Hermance
Joe Hughes
Doug Lee
Craig Lowell



Randy Nelson
Ron Nelson
Carl Schneiderman
Mike Scheetz

Sigma Alpha Epsilon

Fall president Chuck Darby and spring president Ron Williams join housemother Mrs. Clark for this photograph.



SENIORS

Bob Ball
 Chuck Darby
 Jerry Darby
 Tom Fiske
 Denny Gilchrist
 Dave Haugeberg
 Gordon Humphrey



Sid McAulay
 Charles Stoddard
 Todd Jackson
 Ron Williams



JUNIORS

Chuck Bush
 Tony Dorsch
 Nick Fax



Brad Kerwin
 Erich Laethsch
 Max Merrill
 Dave Robertson
 Phil Steven
 Greg Topping
 Walt Yungen

SOPHOMORES

Clark Anderson
 Joe Anicker
 Dave Beier
 Jim Brown
 John Drury
 Denny Charlton



Cliff Comisky
 Pete Finke
 Ron Gustafson
 Mike Kelly
 Justin King
 Tom Kreis



Lather breaks loose as the S.A.E. members challenged the Little Sisters of Minerva to a water-shaving cream fight. At the time this photograph was taken, Joan Kane, one of the Sisters of Minerva looks as if she were losing the fight.



Don Lorenzen
Jim Marshall
Tom Pringle
Terry Rost
Ed Schallenberger
Loren Seitz
Howdy Sleeper

Bill Slimak
Ken Stewart
John Sutherland
FRESHMEN
Bob Blodget
Max Boese
Don Carver
Doug Dunham

Steve Evans
Dave Foote
Larry Foster
Lyman Herb
Dale Herman
Craig Chinose
Ed Jaros

Bill Johnson
Mike Kuess
Kan Link
Bob Martine
John Razor
Dennis Riley

Dan Skerritt
Steve Smith
Dave Templeton
Jeff Topping
Todd Wesley
Bob Upson

Sigma Chi

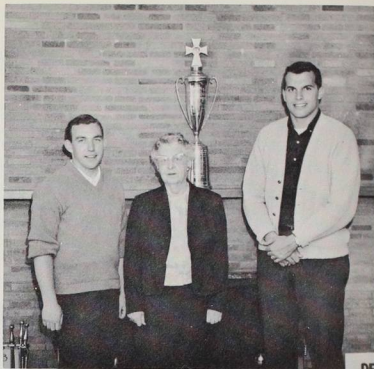

Fall house president Ted Gooding and spring president Doug Simon pose with their house mother Mrs. Rachel McWilliams.

SENIORS

Dave Camereno
 Ted Gooding
 Lyle Green
 Bob Hisel
 Pete Kremer
 Steve Murdock
 Pete McDowell



Phil Thom
 Gary Warden

JUNIORS

John Baker
 Larry Campbell
 Walt Cauble
 Steve Crane
 Bob Elder

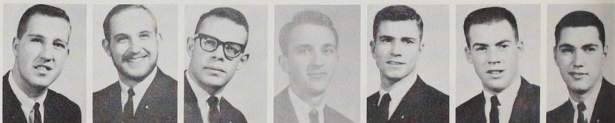

Charlie Evans
 Sam Farr
 Jeff Frank
 Tony Good
 Gene Gregory
 Bob Hakala



Barney Kliks
 Pete Knudsen
 Lary Lowenberg
 Bill More
 Gary Nopp
 Paul Powers





Bob Hisel, the coordinator of DERBY DAY, shows off the symbol of the day, the Sigma Chi derby. **Below:** A group of participants gets set for the ritual of exercise that helped them get in shape for the event. **Right:** Freshman SQ Cheryl Bohannon puffs hard on the cigar given to her as part of the cigar smoking relay. The first team of four to finish four cigars was declared the winner.

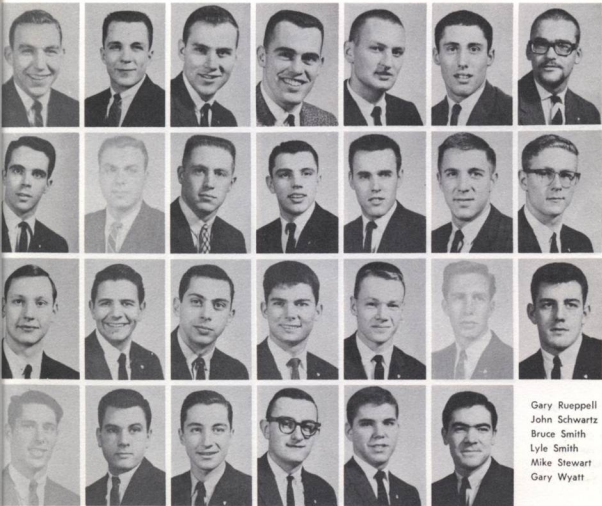

Doug Simon
 Gary Temple
 Bob Woodle
SOPHOMORES
 Jim Booth
 Dave Bordfelt
 Bob Fletcher
 Ernie Gohlert

Hank Dickerson
 Doug More
 George McCready
 Eric McDowell
 Dave Russell
 Gary Wynia
FRESHMEN
 Ken Anderson

Jim Baker
 Grant Denny
 Reed Gould
 Steve Harris
 Kirk McNeil
 Rod Pelling
 Bruce Ramage

Gary Rueppell
 John Schwartz
 Bruce Smith
 Lyle Smith
 Mike Stewart
 Gary Wyatt

Wits

A new organization appeared on the Willamette campus in the form of the WILLAMETTE INDEPENDENT TOWN STUDENTS or WITS. Chosen adviser for the group was Dr. Gale Curry, shown here with Rollin Beaver, the president of the social group for the 1961-2 school year.



Paul Allen
Norman Barley
Bruce Birrell
Pat Guttomsen
Dennis Gwynn
William Junior
John Kraft



Bob Schrock
John Allen
Rollin Beaver
Mary Wilbur Campbell
Norman Gifford
Brenda Russell
Jim Weiss



Floyd Whiting
Larry Wilson
Chuck Akers
Modene Haskell
Janice Hawes
George Koch



Clayton Livengood
Jim Monroe
John Owen
Dick van Pelt
Pat Wilson
Bob Young





Kappa Sigma

Spring president Max Taggart and fall president Herb Miller enjoy a game with the Kappa Sig housemother Mrs. Esther Page.



JUNIORS

John Ryan
Max Taggart

SOPHOMORES

Robey Banks
Don Elle
Bill Harmon
Herb Miller



Greg Nelson
Dave Powers

FRESHMEN

David Arbuckle
Jerry Gastineau
Rob Graun



Tom Jordan
Jim Miyashiro
Herb Munson
Hunter Dixon

A
Arthur, Courtney 48

B
Baker, William P. 21
Bastuchek, Burton 26
Beal, Paul B. 22
Blake, Walter S. 15, 35, 39
Breakey, Donald R. 28
Brennen, Maurice W. 37, 38
Butler, Edwin W. 48
Butler, Stanley 37

C
Chapman, Norman L. 32, 121
Chenoweth, Dell C. 15
Currey, A. Gale 182, 32, 19

D
Davis, John P. Lt. Col. 33
Deischer, Mildred 31
Derthick, Charles M. 27
Dobbs, Ralph 37
Douglas, James S. 21
Drayton, Paule G. 22
Duell, Paul M. 28

F
Fernald, Sara J. 21, 35
Furlong, Robert E. 48

G
Gatke, Robert M. 23, 34
Geist, Melvin H. 36, 37
Gillis, Richard M. 25
Glecker, Don M. 37
Golart, Milton, Capt. 33, 34
Gravatt, Arthur E. 24
Gregg, Robert D. 20, 26

H
Hafferkamp, Jack H. 29

Haley, Sam R.
Hall, Carl A. 30
Hawes, Homer H. 31, 34
Heiden, Charles R. 37
Hudak, Norman J. 28
Huffman, Norman A. 26
Hunnex, Milton D. 23

J
Jens, Charles A. 48
Junor, William S. 33, 34
Johnson, Charles H. 28

K
Kaestner, Noel F. 27
Keiser, Chester C. 26, 34
Kraft, Clarence A. 22

L
Laker, Lash Capt. 33
Laws, F. Donald 23
Leonard, Jack 25, 35
Lewis, David A. 17, 32, 114
Lewis, John 114
Lovell, R. Ivan 26
Luther, Chester F. 29
Lyles, James R. Jr. 35

M
McAlister, Alister 48
McCollough, J. Lawrence 23
McConnell, Calvin D. 26, 75
McDonald, Timothy G. 26
Monk, Cecil R. 28
Montgomery, Richard C.
Moore, M. E. 73
Morange, Marion 22
Muzzio, C. Paul Capt. 33

N
Niebergall, A. Thomas 25

O
Ogdahl, T. Theadore 32, 124
Ostlund, Leslie N. T Sgt. 33

P
Paeth, Charles A. 17

Parker, Reginald 48
Paulin, Cameron 30
Paulus, John C. 48
Petrie, Richard P. 17
Prairie, Robert L. 24
Purbrick, Robert L. 29
Purdy, Thomas E. T Sgt. 33
Pyrton, Nona F. 37

R
Rademaker, John A. 24, 34
Reese, Seward P. 48
Rieck, Alta B. 48
Ringnalda, Margaret B. 21
Ringnalda, Murco 21
Ritche, Donald Carl
Roddy, Elaine C. 21
Runkel, Howard W. 30

S
Schnelker, Josef H. 37
Schulze, Daniel H. 22
Shay, Theodore L. 23
Shelnutt, William L. Jr. 22
Shemwell, Clarine 22
Sims, William B. S/Sgt. 33, 121
Smith, G. Herbert 14
Sparks, Lestle J. 32, 79
Springer, Martha E. 28
Stanbery, George W. 46
Stifel, Laurence D. 25
Stillings, Edwin J. 34

T
Topping, Florinda R. 37
Trueblood, Paul G. 21

U
Udris, Marja 22

W
Wade, D. DeVon 25
Whipple, E. Jerry 16
Wilcox, Robert A. 17
Williams, Jean 32, 76, 79

Y
Yocum, Elizabeth 28
Yocum, Richard A. 16, 27



JAYSON'S

"Smart Clothes for Smart Men"

198 Liberty N.E.

SALEM, OREGON

Students

A

Abbott, Paula T. 164
ACTIVITIES 50
Adkisson, LaRae 156
Akers, Chuck 182
Albright, M. Ann 162, 65
Alexander, Al 131
Alexander, Ted 131
Allen, Janice Lynn 154
Allen, John W. 182
Allen, Douglac G. 172
Allen, Paul L. 182, 131, 34
Allen, William H. 176
ALPHA CHI OMEGA 152
ALPHA LAMBDA DELTA 39
ALPHA PHI 154
Alsip, Bruce F. 177
Amell, Carole 152
Amlin, Jeanne 131
Anderson, Clark 178
Anderson, J. Kendall 181, 65, 93, 122
Anderson, Janet Sue 158, 76
Anderson, Nancy 151
Anderson, S. Elizabeth 162
ANGEL FLIGHT 101
Anicker, Joe 178
Appert, Toni 159
Arai, Annabel 166, 131, 34, 72, 77
Arbuckle, David 183
Armstrong, Jean 162
Armstrong, Wesley 177, 124
ARNOLD AIR SOCIETY 34
Arnsberg, Sally Ann 162, 65
Ashley, Ken 114, 115
Ashton, Raymond 170
Associated Women Students 73
ASWU OFFICERS 90
Augustus, Murray D. 111
Aungst, Julianne 162
Austin, Douglas W. 106, 124
Auvinen, Muriel 160, 131

B

Babicky, David 176, 150
Baer, Ralph 174
Bafus, William J.
Baird, Lucy 166, 73
Baker, Jenny 152
Baker, James 181, 65
Baker, John T. Jr. 180, 93
Baker, Kenneth M. 168, 75
Baker, M. Jeanette 152
Baldwin, Don 172
Ball, Robert C. 178, 131
Banks, Robey 183
Barein, Walter 68
Barley, Norman H. 182
Barnum, Drue 161
Bastuscheck, Herbert
Bates, Darleen 151
Baughman, Burr M. 168, 83, 88
Bauserman, Julie 164, 39
BAXTER HALL 172
Beardsley, Alan Jackson 170, 85, 124
Beaton, David 170, 34, 77
Beaty, Kathryn 156, 35
Beaver, Rollin 182
Beier, David 178, 38, 65
BELKNAP HALL 168
Berald, Bill 168
Bennett, Jerry E. 177
Bennett, Betty 156



STYLE CENTER FOR MEN

BISHOP'S

363-4933

SALEM

145 North Liberty

The Best Place To Buy

THE BEST CANDY

GAY'S

CANDY

135 High Street N.E. • Salem, Oregon

Phone 362-9235

COMMERCIAL PRINTING . . .
OFFSET PRINTING . . .
TRADE COMPOSITION . . .

Printers of the Willamette Collegian
and Salem High School Papers

STATESMAN PUBLISHING CO.

280 Church Street N.E.
Phone 364-6811 — Ext. 291 or 289

PEERLESS BAKERY

"Special Orders for All Occasions"

170 N. COMMERCIAL STREET
SALEM, OREGON • PHONE 363-5704

Bakers for Her Majesty, the Housewife
BUY THE BEST — WE DO!

LEONARD & HELEN GOTTFRIED

OTTO J. WILSON COMPANY

Buick Sales and Service

COMMERCIAL AT CENTER
SALEM, OREGON

Established 1902

KENNETH WILSON

OTTO J. WILSON

Berg, Carolyn 151
Bergeron, Gary 170
Berkey, Jack 122
Bernard, Jack 170
BETA ALPHA GAMMA 76
BETA THETA PI 170
Bierly, Kenneth William 39
Binford, John 170
Birnie, Heather 160, 98, 76
Birrell, George B. 182, 131
Brings, H. Walter 68
Brings, Hella 68
Brock, Dave 114, 115
Brooks, W. M., Mrs. 151
Brown, Craig Spencer 174
Brown, James M. 178, 76, 192
Brown, Jean 157
Brown, Lyle R. 170
Brown, Rebecca A. 160, 132
Brown, Sharon Ann 161, 60
Brunnhuber, Josef 68
Bryant, Alice 158
Bryant, Sally Ann 159, 85
Bunanan, Charley 172
Burgemeister, Friedrich 68
Burgoyne, Elizabeth Ann 164, 85
Burkland, Mary 151, 75
Burnett, Barbara Ann 60, 75
Burnett, Jiggs 108, 122
Burr, Linda 159
Burras, Kieth Eldon 176, 132
Burrow, Robert L. 132
Rush, Chuck 178, 58
Rush, Sue 159
Rushnell, Susan 152
Bishop, Paul E. 172
Bittner, John 177
Blackburn, Judith 167
Blair, Candy 153, 60, 85
Blakesley, George G. Jr. 171, 65
Blatchford, Doug 170, 114, 121
Bliss, Bill 168
Blodget, Robert 179
Boatright, Paula 162
Bockman, Jean 164
Boden, Valerie 152
Boese, Max 179
Bohannon, Cheryl 161, 60
Boutelle, Kathy 159
Booth, James C. 181, 76, 93, 109,
108, 114, 122
Bordfeld, David L. 181
Bowe, Diane 164
Bowe, Sally Jane 158, 73
Bowers, Susan 166, 81
Bowles, Randy 177, 121
Bowman, Bob 111
Boyd, John 171
Boyer, Martha 152
Boylen, Ruth, Mrs. 162
Brenaman, Murray 174
Bridges, Jane 157

C

Cammarano, David 180
Campbell, Catherine Joan 160
Campbell, Larry B. 180
Campbell, Mary Wilber 182
CANTERBURY 74
Carlson, Eleanor 156, 132
Carney, Richard J. 110
Carrell, Susan Lee 156, 39
Carter, Jim 172
Carver, Carol Jean 159, 151
Carver, Donald C. 179

Case, Marvin F. 174
 Caster, Joyce 159
 Cauble, Walter L. 180
 Chamberlin, Fay 156
 Chan, Doug 106, 107
 Chapman, Candy 161
 Charlton, Richard D. 178, 124
 Chidester, Bill 170
 Childs, Greg E. 170, 76
 CHI OMEGA 156
 Church, James Douglas 122
 Clapp, James E. 174
 Clark, Mrs. Gertrude A. 178
 Clark, Linda 160, 76, 82, 87
 Clark, Loretta 162, 75
 Clark, Shelby Ann 151
 Clishe, Christin 162
 Close, James T. 83
 Cochran, Colleen 160, 150
 CO-EDS OF THE MONTH 72
 Coffelt, Catherine 161
 Cole, Ed 174
 Collins, Cynthia 162, 60, 65
 Collins, Diane 164
 Comisky, Clifford V. 178, 57
 Conrad, Marda Kay 156, 150
 Coolidge, Harry 170, 132, 127
 Cooper, Jerome S. 174
 Cooper, Sid 171, 65, 124
 Costillo, Charlotte 162, 38
 Courser, Robert E. 170, 132, 34
 Cousins, Janet 164
 Cramer, Patricia 162
 Crane, David S. 168, 132, 38
 Crane, Pinar 168
 Crane, Stephen 180
 Crawford, Linda Lee 160, 39, 76
 Crew, Linda 159
 Crooch, Dorvin 132, 107
 Cross, Sarah 159
 Cruden, Ken 176, 76

D

Dames, Joyce 151, 81
 Dana, Judith 86
 Dannenfels, Fred
 Darby, Charles V. 178, 133

Belknap's kitchen as lunch is prepared

POMEROY OPTICAL

383 State Street

Phone 363-9011

Dr. Chas. B. Pomeroy, Optometrist

and Associate

Dr. Gus C. Wallis, Optometrist

Complete Optical Service

Lenses Ground in Our Own Laboratory

PRESCRIPTION SUNGLASSES

FRAMES FOR ALL OCCASIONS

CONTACT LENSES

STATE STREET MARKET

1230 State St.

Your Favorite IGA Store

EMMETT KLEINKE, Prop.



SMITH-CORONA

Coronet

ELECTRIC PORTABLE



"Try a New Smith-Corona Electric Portable"

TYPEWRITERS - ALL MAKES

SALES - RENTALS - REPAIRS

Ph. 363-6773

ROEN'S

456 Court N.E.

For the best in haircuts

WAYNE'S BARBER SHOP

146 So. 13th Street



Distinctive Apparel For Women

NATIONALLY ADVERTISED BRANDS

Phone 364-6828

460 State St.

Darby, Gerald 178
 Davenport, Anne 152
 Davis, Carol L. 154, 87
 Davis, Helen Anne 151, 66
 Davis, Nancy 162
 Davison, Doris 166
 Day, Carolyn S. 157
 Deems, Patricia 162
 DELTA GAMMA 158
 Demler, Lorraine 152, 60, 75
 Denney, Grant 181, 122
 DePew, Robert 172
 Dewar, Dathryn Lynn 162
 Dewey, Jeanette 155
 Dickerson, Henry 181, 124
 Dickson, Hunter 183
 Dickson, Jim 172
 Dickie, Alice 154
 Dixon, Hunter 183
 Dillard, Susan 162
 Dimond, Arthur C. Jr. 133
 Dobson, Mary Jane 157
 Dockstader, Carol 157, 35
 DONEY HALL 151
 Donnell, Wendy Caulk 133
 Donnelly, Vivian 156, 133
 Dorman, Noel 166, 133
 Dorman, Kathy 161
 Dorman, Noel 165
 Dorsch, Anthony J. 178
 Dorsett, Ian 38
 Doshier, Frederick 34, 133
 Dougher, Shauna 161
 Douglas, George M. 109, 112, 176,
 92, 107, 110
 Douglas, James T.
 Douglas, Joan 158
 Drake, Dale 114, 117
 Drury, John 178
 Dugresne, Annie 162
 Dumas, Linda Ann 160, 133
 Dunham, Doug 179
 Dunham, Tom R. 77, 170
 Durham, Gail 73, 158, 68
 Durrell, Michael James 170, 60
 Dwight, Carl K. 133

E

Easterly, E. Michael 75, 73, 168
 Ebner, Peter 168
 Edgar, Mary Helen 151
 Edwards, Lynn 80, 156
 Egan, Jan 167
 Egan, Karon 166, 133
 Eison, Charles 168
 Elder, Bob 180, 77, 90, 127
 Elle, Donald R. 183
 Ellerbrook, Joanne 152, 92
 Elliott, Judy 25, 38, 158, 134
 Elliott, Robert L. 168
 Ellison, Sharon 153
 Emerson, Gayle 152, 94, 93
 EMILY J. YORK HOUSE 166
 Emmel, Mrs. Pearl 172
 England, Sue 153
 English, Reid A. 172, 87, 121
 Enloe, Stephen 171, 92
 Erikson, Anne 162
 Eskelson, Lea 151
 Estcourt, Mike 176, 133, 93
 Eubanks, Julie 164
 Fvans, Charles H. Jr. 180
 Evans, Patricia 160
 Evans, Steve 179
 Fvernden, Gail 39, 164
 Ewing, Carol 151

F

Fahl, Ronald 127

Fahs, Kathleen 60
 Fairbrook, Dave 174
 Farley, Fran 156, 134
 Farr, Sam 180, 100
 Fara, Mike 170
 Farrow, Charlene 38, 156
 Fasso, Susan 162
 Fax, Nick 178, 134
 Ferguson, Georgia A. 166, 134,
 72, 77

Filer, Nancy 156, 134
 Finke, Peter M. 178
 Finlayson, Ann 152
 Finley, Phoebe K. 172
 Finzer, Marcia 134
 Finzer, Richard 171
 Fisher, Herbert Dale
 Fiske, Tom 178, 134
 Fletcher, Margie 151
 Fletcher, Robert 181
 Flinn, Nancy 75
 Flint, Barbara 79, 164
 Flynn, Charles P. 174
 Flynn, Nancy 177
 Fogg, Fred 176, 126
 Foote, David L. 82, 179, 64, 66
 Foster, James 106
 Foster, Laurence 179, 165, 93
 Foster, Mike 170, 134
 Foster, Susan 155
 Fox, Lynn 162
 Frame, Gary 38, 135, 65
 Francis, Judith Ann 161
 Frank, Jeff 180
 French, Patricia Emaline 160, 60
 Frew, Alexander G. 168, 85
 Frey, Sharon 135
 Frick, William W. 75, 168, 135
 Frost, Allan 170

G

Gabid, Gamel 172
 Galitzki, Penny 85, 159
 Gallatly, Mary Susan 38, 167
 Garner, Marilyn 159, 65, 85, 92
 Gatchell, Terry Moore 174, 122
 Gastineau, Jerry E. 183, 121
 Gay, Joanne 160, 84
 Gellerman, Karen 152
 Gentry, Grover 75, 168
 Gibbons, Jean M. 158, 135
 Giberson, Barbara 160, 135
 Gibson, Carol 155
 Gifford, Norman L. 38, 182
 Gifford, Olive R.
 Gilbertson, Gary S. 169
 Gilchrist, Dennis D. 34, 178, 135
 Gillard, Shirley Ann 80, 73
 Gillard, Shirley R. 156, 135
 Gillespie, Merle 160, 85
 Glass, Thomas 174
 Godwin, Larry 169, 135
 Gohlert, Ernest 181
 Golden, Preston 172
 Good, Tony 180
 Goode, Jonathan 171
 Gooding, Ted 180, 135, 34, 77,
 114, 116
 Goodness, Lani 164
 Gould, Reed De Lane 181
 Gould, Ronald L. 169
 Gourlay, Jane 153
 Graber, Jacqueline 161, 39
 Graun, Robert 183, 126
 Gray, Jean W. 162
 Green, Alan L. 176, 136
 Green, Don 105, 108, 125
 Green, John 174
 Green, Lyle 180, 136
 Greenacre, Patricia 167



MONTGOMERY WARD

155 Liberty St. N.E.

Salem, Oregon

SUPPLIERS OF QUALITY MERCHANDISE
 TO THE AMERICAN PUBLIC SINCE 1872

Headquarters for all your shopping needs.
 Over 100,000 items to chose from for Family,
 Home, and Car.

SATISFACTION GUARANTEED

or your money back!



CENTRAL MARKET

1420 State Street

Phone 581-2845

● Groceries

● Meats

● Fountain

OPEN FROM 7 A.M. TO 12 P.M.



Plumbing

Heating

Wiring

Sheet Metal

"ORDERS TO TAKE OUT"

PHONE 362-2117

"Catering to Banquets"

China City Restaurant

— FAMOUS CHINESE & AMERICAN DISHES —
— PARTIES AND BANQUETS A SPECIALTY —

3583 COMMERCIAL ST., S.E.
ON 99-E SOUTH OF SALEM

SALEM, OREGON

Johnson's

SALEM'S FINEST FASHION STORE
399 COURT ST. N.E.

The finest nationally advertised brands.

COSMETICS • LINGERIE • SPORTSWEAR
COATS, SUITS, DRESSES • FORMALS AND BRIDALS

BRIDAL CONSULTANT

PATRONIZE OUR ADVERTISERS

Gregory, Eugene 180, 150
Gregory, Pam 151
Griffith, Clair 158
Griffith, Elizabeth 60
Gullers, Cristina 167
Gustafson, Ron 178
Guttormsen, Patricia L. 182
Gwynn, Dennis 182, 136

H

Haberman, Jean 153
Hakala, Bob 180, 77
Hales, Lynn G. 82, 77, 168, 136,
57, 72, 192
Hall, Stuart 107, 113, 77, 176, 70,
131, 72, 105, 111
Halstead, James 168, 88
Hamilton, Mark W. 82, 168
Hamilton, William R. 30
Hansen, Carol 153, 150, 60
Hansen, Jim M. 168
Hansen, Stephen D. 169
Hansen, Cheryl 162
Harbison, Bob 169
Holman, Sheila 155
Harmon, William J. 183
Harnden, Karen M. 162
Harper, Norman E. 173
Harper, William A. 173
Harper, William Lowell 177
Harris, John 177, 121
Harris, Renn 38
Harris, Steve 181
Hartman, Bill 107, 79, 181
Hartman, Bob 105, 114, 120
Harville, Leanna 164
Haskell, Modene 182
Hatrick, Charleah M. 160
Hauenhouse, Jill 162
Haugeberg, David 178, 136
Hauke, Marian 160, 136, 172, 77
Haveta, Kaveinga 173, 68
Hawes, Carol Elaine 80, 166, 136, 80
Hawes, Janice 80, 182, 80
Hawes, Steven James 174, 65
Hawkes, Marie L. 162
Hawkins, Richard 73, 64, 73
Hawley, Jerry R.
Hatrick, Chuckie 162
Heatherington, Jeff 73, 174
Heermance, Richard V. Jr.
177, 65, 127
Hemann, John 121
Hemenway, Tom 34, 168, 136, 72, 90
Henderson, Bill 82, 168
Henderson, Blair 171
Henderson, Terry 73, 169
Herberger, Robert 137
Hennecke, Gerd 68
Herbert, Annabelle 164
Herb, Lyman 179
Herd, Raymond 177
Heringer, Arlene Rae 157
Hermann, Dale 179
Hess, Holly 162
Hettler, Ulrich 68
Hibbard, Pauline 152
Hiestand, Harley 73, 174
Higashi, Arthur Jr. 173
Higbee, Kathy 73, 164, 93
Hill, Susan C. 73, 158
Hirte, Dave 172
Hisel, Bob 180, 137
Hoar, Linda 38, 153
Holland, Patricia 156
Holman, Sheila 153
Holt, Norman 114, 117
Honerlah, Ray 137
Horn, Donna 82, 158, 137
Hosford, Geraldine 137

Houston, Karen 79, 167
 Howard, Barry 174, 121
 Howard, Caroline Ann 161
 Howe, Geraldine 159
 Howe, Michael R. 173
 Hower, Suanne 39, 38, 158
 Howie, Vicki Lee 162, 65
 Hubbell, Bruce 174
 Hudspeth, Barry 82, 169
 Hudspeth, John 175
 Huff, Margaret Penny 162
 Hughes, James H. 109, 34, 176
 Hughes, Joseph C. 177
 Hull, Patti 165, 87
 Hull, Tori 161, 60
 Hullin, Betty 154
 Humphrey, Gordon 178
 Humphrup, Sandra Jeanette 162
 Hunnex, Diane 75, 158
 Hunt, Wendy 38, 167
 Hutton, Kathy 165

I

Iehinose, Craig K. 179
 Ihrig, Tom 176, 137
 Infelt, Robin 152
 INTERFRATERNITY COUNCIL 150
 INTERNATIONAL RELATIONS CLUB 80
 Ireland, Anne Ellis 154, 79

J

Jackman, Barbara 38, 166, 137
 Jackson, H. Todd 178
 Jackson, William F. 175
 Jacoby, Jerilyn 159
 Jameson, Walter 122
 Janes, Cynthia Lee 161, 65
 Jaros, Edward Lee 179
 Jessen, Judy 83, 156, 76
 John, Kathleen D. 30
 Johnson, Mary 73, 150, 164
 Johnson, Bill 175, 122
 Johnson, J. Douglas 173
 Johnson, Karen Lee 153, 65
 Johnson, Robert W. 179
 Johnston, Melinda 157
 Johnston, Rosalie 39, 154
 Johnstone, Penny 152
 Jones, Brian 168, 114
 Jones, Gary W. 121, 122, 123
 Jones, Marilyn A. 162
 Jones, Mary Lee 158
 Jones, Nancy Elizabeth 158, 165
 Jones, Sharon 80
 Jones, Susan Laurene 152, 92
 Jordan, Tom 183
 Joneneel, Linda 161, 162
 Judd, Virginia 39, 167
 Junor, William 34, 33, 82, 137, 57
 Jussila, J. Robert 168
 Juve, Gene 110, 171, 76, 85, 93, 108
 Juve, Jerry 171

K

Kameoka, Carl 111
 Kane, Joan 162
 KAPPA DELTA PI 35
 KAPPA SIGMA 183
 Kastner, Helmut 68
 Kaufman, Anne Louise 161, 38
 Kelly, Mike 178
 Keller, Mrs. Esther 174
 Kennedy, Linda 151, 138, 34

McEWAN PHOTO SHOP

- Wedding Photography
- Portraits
- Camera Equipment

"PHOTOGRAPHERS FOR THE WALLULLAH"

245 High St. N.E.

Phone 363-5470



COMMERCIAL

120 COMMERCIAL ST., N.E.
 DIAL 363-3163 or 363-3164
 SALEM, OREGON

BOOK STORE

Complete Stationery
 Supplies

VERNON L. WADSWORTH LESLIE WADSWORTH

All Kinds of Insurance and Surety Bonds

WADSWORTH & WADSWORTH

121 HIGH ST. N.E. • SALEM, OREGON

Opposite Court House

Telephone 364-3333

Complete Confidence
in
Laundry
and
Dry-Cleaning
from



Phone 363-9125

SALEM LAUNDRY COMPANY

263 HIGH ST. S.E.

WILLS MUSIC STORE

SALEM'S MOST COMPLETE
MUSIC STORE

432 State St.

★ Phone 364-6757 ★

Kersten, Clint 106, 138
Kessler, Daniel W. 111, 173
Kerwin, Richard 34, 1788
Keyser, Elizabeth 160, 82
King, John 108
King, Justin Phil 178
Kinsley, Kathryn 38, 39, 167
Kirchner, Roger 173
Kirsch, Mranfred 68
Kirk, Lititia 167
Kitchen, Carol 73, 161
Klee, Virginia 151
Kliks, Barney R. 180
Knudsen, Carol Jo 39, 153, 76
Knudsen, Peter 180
Koch, George 111, 182
Koch, Marianna 158, 138, 72, 77
Koe, Pamela 163
Kraft, John R. 138
Kreis, John 34, 168, 138
Kreis, Tom E. 178
Kremer, Pete 180, 138, 34, 71, 77
Krieger, Herbert 68
Kraft, John 182
Krozek, Phil 171, 70
Kuess, Mike 179, 65, 84

L

Laetsch, Erick, Jr. 178
LaFrance, Joan 75, 163
Laird, Dale E. 172
Lamberton, Jean 163
Lamberton, Kurt 169
Landreth, Evelyn 38, 156
Lang, William L. 177
Larsen, Sig 68
Larson, Joyce 39, 38, 165
Laughlin, Mike H. 127
Laurila, Joan 73, 154, 138, 77, 85
LAUSANNE HALL 162
Ledbetter, John 175
Lee, Douglas B. 177
Lee, Norman 107, 108
Lee, Thomas 79, 106, 122
Leiseth, Barbara Kay 139
Leisure, Jeanne Antoinette 157
Lengacher, Judith
Lewis, Sue 35, 38, 160, 65
Liebreich, Howard 169
Lindsell, Andrea 157
Link, Daniel P. 179
Litchfield, Richard 111, 170, 92, 109
Littrell, Dennis 183
Livengood, Howard 182
Livingston, Mike
LIVING ORGANIZATIONS 148
Loback, Karyl 151
Lockman, Jan 170, 122
Long, Gary Wayne
Loomis, James Frederick 175
Lord, Richard F. 34, 124
Lord, Susan Dianne 163, 76
Lorenzen, Don 178, 65, 92
Lovelin, Raymond Edwin
Lovett, Keith W. 171
Low, Carolyn 163, 96, 60
Lowell, Craig 177
Lowenberg, Larry 180, 92
Lubomurov, Slava John 171, 76
Lucas, Jerry 122
Luchini, Alfred
LUCY ANNA LEE HOUSE 162, 163
LUTHERAN STUDENT ASSN. 74
Lyons, Elaine 158, 150

M

Maberry, Diane 156
 Mackellrath, Gail 163
 Makki, Ahmed 169
 Mansavage, Gary 170, 124
 Marchi, Lee Ann 158
 Marggi, Donna 163, 88
 Maris, Margo 158
 Marth, Jeanne 163
 Marsh, Jane 166
 Marshall, James 179
 Marsters, David 139
 Martin, Mary J. 155, 38
 Martin, Melinda 157
 Martine, Robert 179
 Marlette, Fran D. 153, 92
 MATTHEWS HALL 174
 Matson, Robert 87, 93, 108
 Maust, Dexter C. 170, 109, 125, 124
 Mayer-Brock, Diane 154
 McAulay, Seward 178
 McCaffery, Jim 107, 109
 McCoy, Alice 163
 McChesney, Carole Ann 158
 McClure, Joseph Jr. 92
 McConnell, Catherine 151
 McCormick, Pat 177
 McCready, George 181
 McCready, Patricia 154, 139, 77
 McDowell, Eric 181, 139, 114, 116
 McDowell, Peter B. 180
 McElhinny, Mrs. Nell 176
 McGeorge, Sally L. 151
 McGinnis, Mary M. 165
 McIntyre, Michael 175, 39
 McKally, Sid 34
 McKenzie, Colin K. 169, 85
 McKenzie, Gary 171
 McKinney, Beverly 160
 McKinley, Frances 155
 McLarney, Patrick 170
 McMurtry, Carol 155, 32, 39
 McNeil, J. Kirk 181, 114, 119, 124
 McNeill, Carol Kay 161, 150, 65, 92
 McPheters, Stephen 172
 McPartland, Barbara 166, 138, 77
 McWilliams, Patricia 155
 McWilliams, Mrs. Rachel 180
 Mensel, Reinhold 68
 Means, Nan 158, 150
 Mecker, M. Susan 161
 Melendy, Prudy 156, 139, 35
 Merriam, Robert Allan 177
 Merrill, Max 178, 35
 Merritt, Jo Anne 87
 Mespelt, Catherine Ann 152
 Meyers, Jeanne 158
 Meyer, Sue Ellen 167
 Miettunen, Judy 166, 139, 77
 Mikkelsin, Marjorie 166, 138
 Miles, David C. 173
 Mill, Jean 79, 163
 Milier, Cheryl 163
 Miller, Elizabeth Ann 157
 Miller, Diana 158
 Miller, Herbert G. 183
 Miller, Joetta Lee 167
 Miller, Larry 139, 105
 Miller, R. Gary 169, 168
 Miller, Tom 111, 171
 Mills, Judy 154, 139, 92
 Millsap, Robert R. 169
 Mistkawi, John 68, 79, 126
 Mitchell, Terri Jone 161, 65
 Miyashiro, James 183, 65
 Moe, Michael Alan 171, 92
 Moholt, Carol J. 150, 76, 83, 86
 Mcnk, Lenore 163, 75
 Monroe, Jim 182

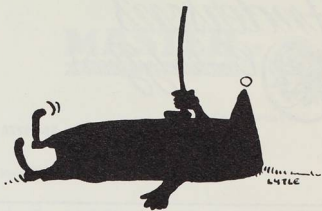

SALEM GOLF CLUB

HERTZ RENT-A-CAR

When you need a
 car for the
 Big Night

HERTZ
 RENT A CAR

For Those Extra
 Special Occasions

195 COMMERCIAL STREET S.

PHONE 364-1451

Anderson's

"Creatively Yours"



383 Court St. N.E. • Phone 364-9770

"FLOWERS FOR ALL OCCASIONS"

Phone 363-9822

MABEL'S BEAUTY SALON

"Air Conditioning"

1345 State Street

SCELLARS, ETZEL AND RISING

Insurance

437 Union N.E.

Phone 362-4143

Monroe, Welsey Gregg 140
 Montag, Dorothy 153, 93
 Moore, Bill 180
 Moore, Douglas C. 181
 Moore, Marshall W. 168, 140
 Morgan, Susan 157
 Morse, Barbara 161
 MORTAR BOARD 77
 Morton, Frank L. 65
 Morton, Patricia Rule 157
 Moser, David Edward 176, 140, 34
 Moser, Jan Thomas 140
 Mourer, Peter R. 140
 Moy, Doug H. 183
 Moyer, Margo 154
 Moynihan, Betty Lou 153
 Munson, Herbert Joseph 283
 MU PHI ALPHA 38

MU PHI EPSILON 38
 Murdock, Steve 180
 Myers, Rosemary Kay 158

N

Nagel, Kevin 107, 34, 176, 140
 Nartonis, David K.
 Niemi, Mary Nell 166, 140
 Nelson, Randy 177
 Nelson, Barbara 152, 73
 Nelson, Greg 183, 150
 Nelson, Karen Ann 161
 Nelson, Larsana
 Nelson, Ronald C. 177
 Newell, Thomas Gates 169
 NEWMAN CLUB 75

Nielsen, David G. 114, 116, 120
 Niemi, Mary Nell 166
 Nihl, Ernest 107, 105
 Nimister, Lorinda Jean
 Nopp, Gary 180
 Nye, Larry 175

O

Oakley, Marion 155
 Oakley, Victoria 163
 Odle, Linda 153, 97, 60
 O'Donnell, Cari 159, 76
 O'Gara, Pat 155
 O'Hair, Jim 176, 105, 111
 Olmsheid, Richard 171, 39
 Oliver, Maradee Ann 151, 65
 Olmo, Russell 169, 82
 OMICRON DELTA KAPPA 77
 O'Rourke, Kathlee 151
 Osborn, Laurie 161
 Overby, Sharon 161
 Owen, John 182, 39

P

PANHELLENIC COUNCIL 150
 Page, Mrs. Ester 183
 Panther, James B. 169
 Parr, Caroline 152, 140
 Parr, Judy 152, 140
 Paulding, Sheve 168
 Paulsen, Sharon 158, 39, 73
 Payne, Mrs. Hester 168
 Pearcey, Deana 167, 80
 Pederson, Nelson 109
 Peglow, Steve 171, 122
 Pelling, Rodney 181
 Pemberton, James 171
 Perkins, Charlotte Jeanne 167
 Perry, Kathy 153
 Peterson, Anne 156
 Petrie, Anne 131, 72, 90
 Pflugmacher, Elaine 156, 34
 Phemister, Art 177
 PHI DELTA THETA 176
 PHI ETA SIGMA 39
 PHYSICAL EDUCATION CLUB 79
 PHI MU ALPHA 38
 PI BETA PHI 160
 Pickering, John 169
 PI GAMMA MU 34
 Pinkerton, Albert Duane 172
 Poling, John Clark 175
 Powers, David 183, 61
 Powers, Paul 180
 Pond, Linda 153
 Potter, Jane 157
 Potter, Mike 168, 38
 Potter, Pamela 163
 Prouty, Priscilla 158, 140
 Prediletto, Thomas Allan 39, 122
 Price, Nancy 163
 Pringle, Thomas 179
 Pugh, Clarence Owen 169

R

Rademaker, Janice 86
 Ragland, Mary Ann 156, 150
 Ramage, Bruce 181
 Ramaker, Mrs. Pearl 158
 Ramsdell, S. Valerie 157
 Rand, Gail 153
 Randall, Ivona 157, 38
 Rantou, Patricia J. 159, 85
 Rathbun, Mrs. Cora 156

Ray, Ron 170, 150, 34
 Ray, Thelma 160, 35, 38, 73
 Razor, John 179, 124
 Redo, Verrill 156, 140, 72, 93
 Redmond, William 176
 Reeder, Andrea Corinne 157, 65
 Refioglou, Lale 157
 Reichsflid, Patricia Lynn 163
 Reinhorn, Charles L. 171
 Rhorer, Judy Ann 154, 86
 Rice, Betty Ann 156, 141
 Rich, Kenneth C. Jr. 169
 Richie, John 175
 Richey, Paul 176, 141, 93
 Ridley, Darlene 160
 Rieder, Robert 169, 76, 122
 Riley, Dennis 179
 Rinta, Maila Jane 163
 Roberts, J. Russell Jr. 175
 Roberts, Sidney 173
 Robertson, Dav^e 178, 38, 92
 Robinson, Joan 157, 76
 Robinson, Kathryn Ann 163
 Rogers, Judith Ann 154
 Rogers, Mrs. Ray 153
 Roner, Kathryn 165
 Rooney, Mrs. Ruth 170
 Rost, Terry 179, 92
 ROTARIANS 72
 Rundtree, Sharon 165
 Rover, Terry 175
 Royster, Dindy
 Ruby, Marica 160, 141, 99, 57,
 70, 72, 77
 Rueppell, Gary E. 181
 Ruotsi, Pete M. 171, 65, 108
 Russell, Dave 181
 Russell, Brenda 182, 35, 80
 Rutkowski, Jeff 168, 38
 Ryan, John 183, 83, 84
 Ryer, Chris 152, 141, 70

S

Sanders, Bonnie 155
 Sandner, Linda Arlene 157
 Sasaki, Edwin Haruo 168, 141,
 34, 65, 72, 77, 92
 Sato, Hisao 141, 114, 115
 Savage, Jean 166, 142, 81
 Savage, Suzanne Bell 155
 Schaefer, Mary Jane 161, 150
 Scheetz, Michael 177
 Schlechter, Janet 155, 65
 Schmidt, James 171, 110
 Schneiderman, Carl R. 177, 122
 Schrock, Bob 182
 Schroeder, Sharon 161, 60
 Schubert, Sylvia 35, 81
 Schiewek, John 38
 Schrupf, Barry 173
 Schulze, Robert Jr. 172
 Schussler, Don 170, 142, 77
 Schwartz, John 181
 Schwartz, Kristina 159
 Schwyart, Mary B. 159
 Scott, Bonnie 142, 71
 Scott, Dickey M. 153
 Scott, Gerrie 155
 Scott, Kristi 159, 39
 Seely, Jim 142
 Sefton, William 175
 Seitz, Loren 179
 Seymour, Jim 173
 Sevy, Janelle 161
 Shaffer, Mary Gayle 153, 39
 Shallenberger, Ed 179
 Shane, Suzanne 155
 Shaw, Jeanne Kathleen 155

24 hour service

MASTER
 SERVICE STATIONS, INC.

365 Commercial N.E.

Headquarters for:

- ★ General Electric Appliances & TV
- ★ Appliance & TV Service All Makes
- ★ Goodyear Tires
- ★ Union Oil Products

S & H GREEN STAMPS — TERMS

1st NATIONAL BANK

of OREGON

THREE HANDY BRANCHES

IN THE SALEM AREA

Salem Branch . . .

280 Liberty St. N.E.

Keizer Branch . . .

4605 River Rd. N.

East Salem Branch . . .

3245 Market St. N.E.

BILL BEARD

See your local sport specialists for the most
complete stock of quality sporting goods

SPORTING GOODS, INC.

Phone 363-6042

372 STATE STREET

SALEM, OREGON



FITTS MARKET

"Established 1901"

Phone 364-6705

• FISH

• CLAMS

• OYSTERS

• POULTRY

216 Commercial Street N.
SALEM, OREGON

Shea, Rosemary 157
Shelly, Lynda Lee 165, 76
Sherwood, Jean Ann 160, 142
Shields, Sandra 151
Shuey, Wade 169
Shupe, William D. 168
Sickinger, Michelle 154
SIGMA ALPHA CHI 76
SIGMA ALPHA EPSILON 178
SIGMA CHI 180
SILVER WINGS 78
Simon, Douglas 181, 150, 180, 34,
65, 92
Sites, Frank 142, 72, 190
Skelton, John 108
Skerritt, Daniel 179, 65
Skidmore, Pat 154, 90
Slabaugh, Ronald 172, 39
Sleeper, Howard 179
Sleeper, Sue 151, 60, 93
Slimak, William J. 179
Smith, Barbara Faye 163
Smith, Burce 181
Smith, James L. 121
Smith, John Mike
Smith, Judy 160, 142, 72, 73, 77
Smith, Karen 156, 142
Smith, Lyle 181, 65, 121
Smith, Pamela J. 165, 95
Smith, Peter Hollenbeck 171, 58,
76, 126
Smith, Robert 171, 39
Smith, Stanley A. 173
Smith, Steve 179
Smith, Mrs. Leland 160
Sneary, Martha 157
Snider, Larry 169, 126
Solomon, Charles Menet
Somers, Larry 171, 65
Sorenson, Corise 159
Sparks, Marilyn 143, 77, 83, 86
Spaulding, Amy 163
SPORTS 102
Stanbery, Rosemary 156, 143, 35
Stanley, Suellen 158, 143
Stark, Charles Daniel
Stark, Douglas Lee
Starr, Judy 166, 143, 38
Stenger, Carol 151
Stensrud, Myron 79
Stephen, Phil 178
Stephens, Betty 166, 143, 80
Stephens, Sandra 155
Stevens, Diane Arlene 163
Stewart, Kenneth 179
Stewart, L. Michael 181
Stewart, Nancy Lou 152, 35, 38
Stewart, Richard 175, 39
Stewart, Wesley Earl
Sticka, Dale 176, 34
Stidd, Peter 175
Stites, Hugh D. 170, 143, 70, 72
Stoddard, Charles 178
Stone, Karen 164, 73
Storey, Jane 163, 81
Stoner, Renie 163, 150
Stromberg, Sigwald John 173
STUDENT EDUCATION
ASSOCIATION 80
STUDENT SENATE 89
Sturholm, Larry 175, 122
Sulmonetti, Bonnie 151
Sutherland, John 179
Swan, Linda Camille 161, 60
Swayze, Frank B. 177, 38, 76
Swearingner, Ed 114, 118

T

Tacderan, Kanuto Jr. 173
Taggart, Max 183, 150
Takei, Richard K. 110

Talbot, Nathan A. 172
 Tanabe, George 173
 Tanner, Dorothy 159
 Taylor, Joan 158
 Taylor, Kathleen 159
 Taylor, Linda Jane 153, 31, 73
 Taylor, Ruth 155, 85
 Temple, Gary F. 181
 Templeton, David 179
 Thelen, David 38
 Thielemann, Joan 165, 80
 Thom, Phil 180, 144, 34, 77
 Thomas, Michal Aan 60, 65
 Thomas, Jan 154
 Thomas Susan E. 159
 Thompson, Paul R. 34
 Thompson, Wayne 169, 122
 Thornton, Lee 160
 Toombs, Tom 106, 109, 125, 124
 Topping, Greg 178, 122
 Topping, Jeff 179, 121, 122, 123
 Trefern, Richard E. 75
 Trendle, William J. 173
 Triplett, Judy 160
 Twining, Janice 165

U

Uker, Bonnie 163
 Upson, Robert 179

V

Vaagen, John E. 169, 168
 Van Houten, H. Ann 164
 Van Loben Sels, Lois 158, 144,
 71, 93
 Van Pelt, Dick 182
 Venne, Jacqueline 155, 150
 Verloop, Peter A. 170
 Verschueren, Dorothy 166, 44
 Vielhauer, Cathy 161, 60, 76, 79
 Voeller, Nancy Kay 163
 Vulgas, Penny 160, 144, 83, 86, 93

W

Walker, Victoria 151
 Walker, Wayne H. 110, 122
 Walkie, Mary Louise 163
 Walton, Carol 153
 Ward, Karen 165, 60
 Ward, Stephen 75
 Warden, Gary 180, 144, 92
 Wardle, Charles 171, 65, 75
 Warner, Sandra 157
 Waterman, Janet Kathleen 153
 Wayland, Richard G. 176, 144, 34
 Weaver, Lee R. 145, 111
 Weaver, Marilyn 145
 Webber, Bill 169, 119
 Webber, Linda Joyce 163
 Weinstein, Mike 110
 Weiss, James 182
 Weiner, Gary 76
 Welty, Sharon 159
 Wendell, Marve 165
 WESLEY 75
 Wesley, Todd 179
 Wendell, M.orne 73
 Wheeler, Clermont E.
 Whitelaw, Sue 152, 150
 Whitford, Mary 153
 Whiteley, Michael 170
 Whiteside, Melbourne 145
 Whiting, Floyd 182, 84
 Whitney, Hartwell Rusty 171
 Whyte, Sybil 163
 Wilbur, Mrs. Fred 154
 Wilbur, Mary Alice

The Commercial Bank



301 Church N.E. — Salem

315 East Main — Silverton

Thrifitcheck Checking Accounts for Students

"Member F.D.I.C."

JOHNSON & SIEWERT

Printers

• DESIGNERS OF . . .

Quality Printing

Telephone 363-7490

545 FERRY STREET S. E. • SALEM, OREGON



A MOST EXCITING STORE
FOR COLLEGE MEN AND WOMEN

- ★ Special Activities
- ★ Meeting Place
- ★ Latest Styles
- ★ Famous Labels
- ★ Casual, Friendly Atmosphere
- ★ ONE OF AMERICA'S GREAT STORES

- Wilfert, Gordon H. 176, 82
 Willener, Henry 172, 82
 Williams, Carl A. 168, 145, 38, 71,
 72, 75, 82, 90
 Williams, Ronald 178, 145, 150
 Williamson, Hedwig 163
 Willmore, Karen E. 163
 Wilson, Dianne 153, 150
 Wilson, Harlan 169, 38
 Wilson, Jon M. 171
 Wilson, Larry E. 182
 Wilson, Patricia Ann 182, 75
 Wilson, Sue 152, 145
**WILLAMETTE INDEPENDENT
 TOWN STUDENTS** 182
 Wissenbach, Mrs. Billie 166
 Wisting, Connie 159
 Withers, Jack Lee 86
 Wolf, Judy 145
 Wong, Dennis 171, 60, 76, 124
 Wong, Francis M. 173
 Wong, Kitty
 Wood, Amy 159, 151
 Woodie, Robert Craig 181, 34, 77,
 87, 114, 117, 127
 Woodruff, Ann 167
 Woods, Jim 171, 65, 109
 Woodward, Donna 166
 Woodworth, Barbara Jean 159, 75,
 79, 87
 Worsley, Kathe 165
 Wright, Mary Ann 160, 34, 73
 Wyatt, Gary 181, 111
 Wynd, Martha 58
 Wynne, Paul 181, 85



STUDENT AND PARENT
HEADQUARTERS

Hotel—Motel—Dining

MARION MOTOR HOTEL

Y

- Yaple, Jane 160, 73, 93
 Yeo, Carol 151
 YMCA 73
 Yoshihara, Stephen 175, 174, 39,
 93, 122
YOUNG DEMOCRATS 81
 Young, Nancy 163
 Young, Norma 167
YOUNG REPUBLICANS 82
 Young, Robert Nash 182
 Youngblood, Robert L.
 Yungen, Walter Arthur 178
 YWCA 73

Z

- Zumwalt, David Adam 175, 122
 Zumwalt, Karsen 161

4 Convenient Branches
IN SALEM TO SERVE YOU

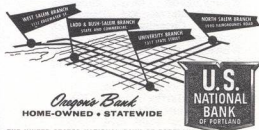

Willamette University Library
Salem, Oregon

THE UNITED STATES NATIONAL BANK OF PORTLAND



404
FERRY

SALEM
OREGON

YOUR TOWN PRESS INC.



~~FOR P~~

~~NO ONE BE BATTERED FROM THE FOOT~~



W
a
r
r
u
r
a
h

HOME COMING

November 11, 1961

Whitman 7, Willamette 53

WILIAMETTE
UNIVERSITY

1962