

WALLULLAH-1937

WILLAMETTE UNIVERSITY
LIBRARY

Call Number

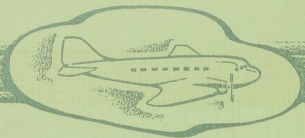

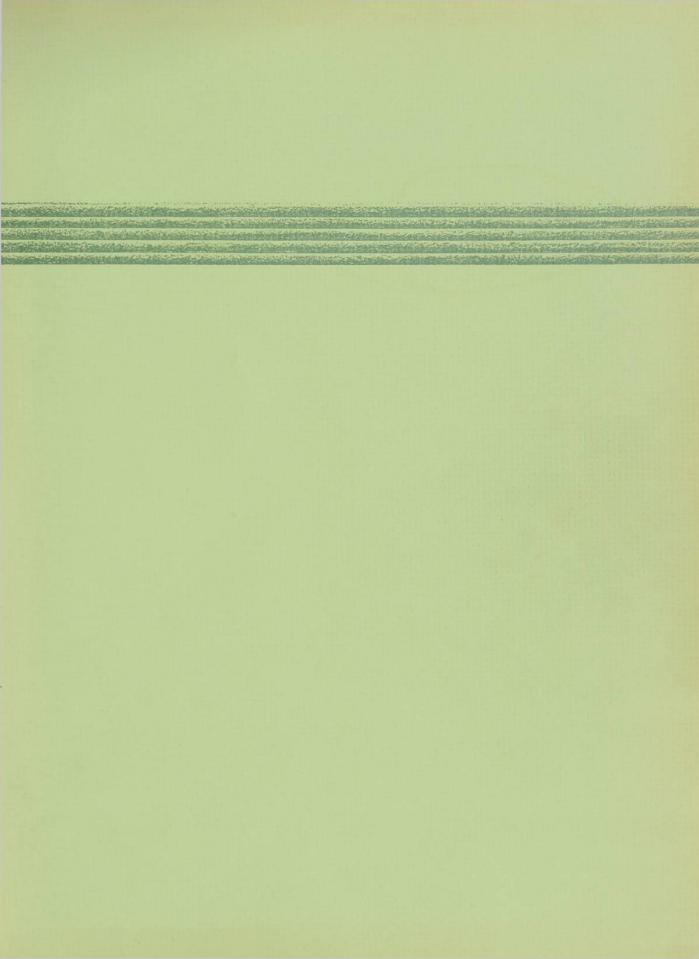



• EX LIBRIS



**Copyright
1937**

GUY H. HEIMSOTH
Editor

LLOYD H. RIEHL
Manager

THE WALLULAH

**Annual Publication
of the Associated
Students of Willamette
University...Salem, Ore.**



LIBRARY
WILLAMETTE
UNIVERSITY

VOLUME XXVII

1937



48006

FOREWORD

*C*OME soar with the Wallulab 1937, as it passes through the rushing air of school life, the vastness of administration, the enchanting panorama of gaiety, and sports. On this flight we hope that the beauties which have formed a background for the activities here set forth will not be forgotten.

● How fascinating it is to see the plane dip its wings as it rounds the marker and dashes across the line—a winner. How interesting it is to see students, pushed by restless winds of desire, test their new wings in flight. Like the plane they appear carefree, light, gay, and colorful as they emerge from the hangar of culture. Yet under the veneer of sophistication, there lies the argosies of their souls gleaned from their stay in the home base where they have acquired tools with which to meet the world.

● Twilight envelops all in a mantle of rosy blue; tinted clouds like scarfs are draped over majestic mountains of mauve. As darkness falls, and lights appear, the chimes of the clock awake us from our reveries.

● It is this colorful vibrant vista, as well as the accomplishments of the year, that we wish you to catch upon the pages of this, the 1937 Wallulab.



DEDICATION

- *Willamette has new wings, new life, and is rising rapidly to new heights.*
- *Our chief pilot is a seeing pilot, for the scheduled course we are to take is clear to him, and he, with an air of cheerfulness, is flying high to our destination. There is no danger of mishap, for he is well equipped for every emergency; he is well trained in the art of flying ships, and his assurance calms our fears.*
- *It is extremely fitting, therefore, that we dedicate this book to the man who is guiding Willamette University along the route of success and renown; the man who with sincerity, unselfishness, and understanding, has made this school not only an institution of reputable scholastic standing, but also, a school where students are enjoying and will continually appreciate the association of good times and constant friendships. This man, whose guiding spirit we are now commending, and to whom we dedicate this 1937 Wallulab is our own president, Dr. Bruce Richard Baxter.*



CONTENTS

INTRODUCTION

ADMINISTRATION

Faculty Administration

Student Administration

CLASSES

ORGANIZATIONS

Sororities

Fraternities

Honoraries and Societies

TRADITIONS

ACTIVITIES

Publications

Forensics and Music

ATHLETICS

Women's Athletics

Men's Athletics

In Memoriam



- WILLIAM ELWOOD KIRK, A.M.
Professor of English, 1907-1911;
Professor of Ancient Languages, 1906-1937
- MRS. W. W. WEATHERFORD, '67
- DR. L. LORRAINE HOY, '14
- WALLACE U. DOUGLAS, '35
- DR. WILLIAM W. ALLEN, '05
- REV. ALBERT S. MULLIGAN, '38
- DR. CHARLES H. BREWER, '98
- MRS. W. F. BYARS, '90

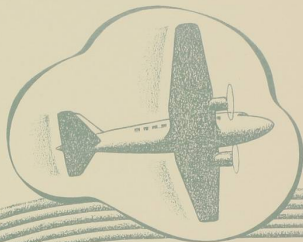

ADMINISTRATION

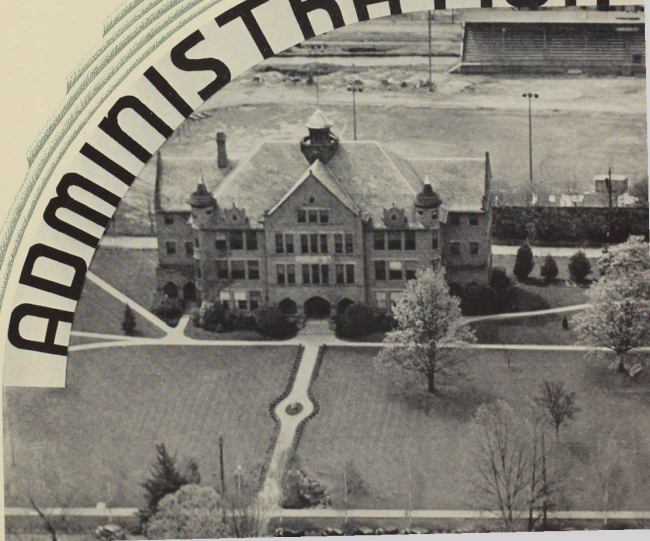



Faculty Administration



President of the University

I am glad to bring this word of greeting in the twenty-seventh Willamette Wallulah. There are two Wallulahs this year. The first is the volume which is in your hand, and the second is that record of the year which cannot be put on a printed page. I am exceedingly proud of both Wallulahs. On the pages of the first book you see the events of a college year; the achievements in the many departments of university life. This is an interesting and vivid record.

The years also brings intellectual, moral, social and spiritual development on the part of members of the student body; development which is very real, but which no photographer can catch upon a film. This achievement has been made possible because Willamette is an institution known for its "temptations upward."

I genuinely believe that there is no finer nor more cooperative student body in all America than is to be found upon this campus. Undoubtedly the comparison to a large family has been overdone in describing student bodies, but there is no other figure of speech which quite meets the situation here. The student body is numerous enough to make available all the social and recreational activities of the large university. At the same time it is small enough to give each individual the opportunity to come up from the crowd. It is not by chance that in competition with other institutions Willamette possesses such a remarkable record of victories. It is due to the quality of the men and women who have chosen this as their college home. It is not by chance that Willamette has secured the highest rating by the standardizing bodies. It is because the high quality of the work done here merits the recognition.

To the Seniors who leave upon these pages the final record of their four years I wish God speed. We are proud of you. To the members of the other classes I wish a measure of success comparable to that of this senior group who now become our newest alumni.

Bruce Richard Baxter

Board of Trustees

With the Board of Trustees rests the responsibility of determining and maintaining the policies of Willamette University. Regular sessions are held twice a year, in January and in June, at which time faculty members and appropriations are voted. The Executive Committee of nine members meets each month to conduct the current business.

OFFICERS

AMEDEE M. SMITH, *President* - Portland
 PAUL B. WALLACE, *Vice-President* - Salem
 HAROLD EAKIN, *Secretary* - Cottage Grove
 A. N. BUSH, *Treasurer* - - - - Salem

MEMBERS

BRUCE RICHARD BAXTER, *President of the University, Ex officio*

ELECTED BY THE BOARD

R. A. BOOTH (Trustee Emeritus) - Eugene, Oregon

For the Three-year Term Expiring in 1937

E. T. BARNES - - - - Salem, Oregon
 J. H. BOOTH - - - - Roseburg, Oregon
 E. S. COLLINS - - - - Portland, Oregon
 C. J. EDWARDS - - - - Portland, Oregon
 MISS MARY E. REYNOLDS - - - - Salem, Oregon
 AMEDEE M. SMITH - - - - Portland, Oregon
 C. L. STARR - - - - Portland, Oregon
 C. H. WHITE - - - - Portland, Oregon
 B. V. WRIGHT - - - - Portland, Oregon
 NEIL ZIMMERMAN - - - - Portland, Oregon

For the Three-year Term Expiring in 1938

C. P. BISHOP - - - - Salem, Oregon
 ROY BOOTH - - - - Eugene, Oregon
 MRS. B. E. CARRIER - - - - Salem, Oregon
 TRUMAN COLLINS - - - - Pondosa, Oregon
 M. C. FINDLEY - - - - Salem, Oregon
 A. A. LEE - - - - Salem, Oregon
 BISHOP TITUS LOWE - - - - Portland, Oregon
 A. A. SCHRAMM - - - - Salem, Oregon
 MRS. FRANK SNEDECOR - - - - Salem, Oregon
 COL. PERCY WILLIS - - - - Portland, Oregon

For the Three-year Term Expiring in 1939

FRANK E. BROWN - - - - Salem, Oregon
 JAMES W. CRAWFORD - - - - Portland, Oregon
 WILLIS C. HAWLEY - - - - Salem, Oregon
 R. J. HENDRICKS - - - - Salem, Oregon
 CHARLES E. McCULLOCH - - - - Portland, Oregon
 C. A. SPRAGUE - - - - Salem, Oregon
 I. H. VAN WINKLE - - - - Salem, Oregon
 PAUL B. WALLACE - - - - Salem, Oregon
 E. L. WELLS - - - - Portland, Oregon

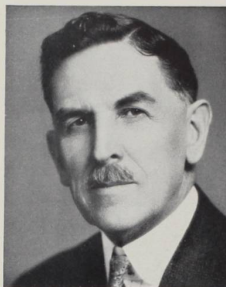

AMEDEE M. SMITH

ELECTED BY THE ALUMNI ASSOCIATION

For the Term Expiring in 1937

E. F. AVERILL, '05 - - - - Portland, Oregon
 ROBERT NOTSON, '24 - - - - Portland, Oregon

For the Term Expiring in 1938

HAROLD EAKIN, '18 - - - - Cottage Grove, Oregon
 EARL A. NOTT, '12 - - - - McMinnville, Oregon

For the Term Expiring in 1939

CARL J. HOLLINGWORTH, '13 - - - - Portland, Oregon
 ARLIE WALKER, '18 - - - - McMinnville, Oregon

ELECTED BY THE OREGON CONFERENCE

For the Term Expiring in 1937

JOSEPH KNOTTS - - - - Medford, Oregon
 JAMES E. MILLIGAN - - - - Salem, Oregon
 THOMAS D. YARNES - - - - Albany, Oregon

For the Term Expiring in 1938

S. W. HALL - - - - Salem, Oregon
 F. M. PHELPS - - - - Portland, Oregon
 C. C. RARICK - - - - Portland, Oregon

For the Term Expiring in 1939

J. C. HARRISON - - - - Portland, Oregon
 LOUIS MAGIN - - - - Salem, Oregon
 M. A. MARCY - - - - Portland, Oregon

ELECTED BY THE DANISH-NORWEGIAN CONFERENCE

M. L. OLSON - - - - Portland, Oregon





Dean of the University

DR. FRANK M. ERICKSON

Dean Erickson will now bring the announcements of the morning . . . Ever faithful is our Dean with his after-chapel messages concerning our classroom work, religious meetings, social functions, and intramural activities. Each day the pulse of the University is held in his hand to be unfolded to the student body as a guide to our school life. Does this photographic view not exemplify what lies beneath the surface? He regulates the trend of our scholastic endeavors through the unification of our faculty and students, through financial assistance to those who sincerely desire the wholesomeness of our university, and through intellectual betterment by urging a well-rounded participation in the affairs that give to us the spirit of Willamette—the spirit of Christianity. Yes, his is a guiding hand, our Dean's.

From our pre-college days our letters, records, and problems have found their way into his office to be diligently studied, worked out, and recognized. Dean Erickson's personal interest in all applicants, not merely from the standpoint of the basic scholastic standard he so staunchly upholds, but also from the individuality he sees expressed in each person has placed him in a firm and enviable position with each and every one of us.

Dean of Women

In the performance of her wide embracing task, Dean Dahl is an impartial authority and her suggestions are of immeasurable value to all. She has advice for both upper and lower classwomen and through her appealing personality has acquired the confidence of each student. Our yearly advancing social calendar is arranged by her in cooperation with campus groups to provide the greatest possible enjoyment by the student body as a whole. Each semester in chapel she awards to the women's organization with the highest average, Willamette's beautiful scholarship cup. However, this alone tells but a small part of the story, for she constantly urges the uplifting of our standards and the attainment of a higher goal.



MISS OLIVE M. DAHL

Dean of Men

Were we to select one word by which to present the personality of our Dean of Men it would be "service." From the start of each year he is continuously aiding students in finding homes in which to stay and jobs which will enable them to continue their education. He displays a great personal influence and his friendship is always deep and full. Tolerance and understanding are written in his countenance and seem to invite one to pause for a while and chat with him. We believe he must know the true value of life, and for this reason we look up to him with respect and admiration. May we at Willamette be accorded the privilege of his companionship for many years to come.



DR. DANIEL H. SCHULZE

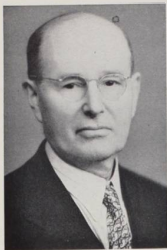

MR. N. S. SAVAGE

has done much to help put Willamette on a sound financial basis, and his eager and sympathetic attitude toward the students' many financial problems has gained him a host of friends.

Business Secretary

For sixteen years, Mr. N. S. Savage, has faithfully filled the capacity as Business Secretary of Willamette University. It has been his duty to collect the student body and tuition fees and it is through him that the endowment income from the committee in charge and the monthly checks for Willamette's apportionment from the Board of Education of the Methodist Episcopal Church are negotiated. Mr. Savage's keen business sense

Graduate Manager

In 1929 a new system, the management of the Willamette Student Body funds by a graduate manager, was inaugurated. He is appointed by the executive committee on which he also serves as a member. At the beginning of each school year, Mr. Sparks receives reports of the budgets of various activities, classes and the general fund from the managers of each of those factions. Every expenditure and credit to the classes, Collegian, Wallulah, Music Department, Forensics, Law School, Athletics, Student Body Social Fund, is carefully recorded by means of a special bookkeeping system which has been very successful. The office of the graduate manager also has charge of the sale of handbooks and student body tickets. All in all, Lestle J. Sparks has proved himself a valuable asset to Willamette.



MR. L. J. SPARKS

Registrar

Mrs. Dan Schrieber, has proved herself extremely capable of carrying on the complex duties of Registrar. Her recent graduation from Willamette gives her a mutual understanding of the many problems a student meets in registration. Probably the most important duty of her office is to advertise Willamette by contacting prospective students and keeping a careful record of all information received. Her additional duties include the keeping of records for the University and assisting students. Her sincere friendliness and her desire to be of assistance have made the students and faculty consider her an integral part of Willamette.



MRS. DAN SCHRIEBER



HUGH MCGILVRA

Alumni

Alumni organizations of Willamette University are scattered throughout the United States. They may be found in New York City, New York; Boston, Massachusetts; Chicago, Illinois; Berkeley and Los Angeles, California; Seattle, Washington; and Portland and Salem, Oregon. Although no alumni groups have been organized in foreign countries, Willamette is represented throughout the world as this fact has been shown by the map of the world in Eaton Hall on which markers are placed in London, England; Russia; India; Shanghai, China; France; Holland; Philippine Islands; Hawaiian Islands; and Alaska.

The Willamette Alumni organization has shown to the world that its graduates can adjust themselves to the environments of almost any country.



FRANK MORTON ERICKSON, A.M.,
Ed.D.
Professor of Education, 1929; Dean
of the College of Liberal Arts, 1925-
1931; Dean of the University, 1931.



EDNA JENNISON ELLIS, A.M.
Instructor in Latin, 1929; Instruc-
tor of Religious Education, 1933.



EARL THEODORE BROWN, M.S.
Professor of Physics, 1921. On the
P. W. Severson Foundation.



CLARA ENSIS, M.M.
Professor of Piano and Theory, 1933.



W. W. HERMAN CLARK, A.M.
Assistant Professor of Chemistry,
1923-1935; Associate Professor of
Chemistry, 1935-36; Associate Pro-
fessor of Physical Science, 1936.



MARY MARILLA ERICKSON, Ph.D.
Acting Assistant Professor of Biol-
ogy, 1937.



OLIVE M. DAHL, A.M.
Dean of Women and Assistant
Professor of German, 1927-1935;
Dean of Women and Associate Pro-
fessor of German, 1935.



CONSTANCE FOWLER, A.B.
Instructor in Art, 1931.



EDITH DENISE, A.M.
Assistant Professor of Modern Lan-
guages, 1924.



ROBERT MOULTON GATKE, Ph.D., —
B.D.
Instructor in History, 1920-1921;
Assistant Professor of History, 1921-
1925; Associate Professor of History
and Political Science, 1925-1935;
Professor of History and Political
Science, 1925-1931; Professor of
History and Political Science, 1935.



ROY KEENE, B.S.
Director of Athletics and Professor
of Physical Education, 1926.

CHARLES CHAWNER HAWORTH, A.B.
Instructor in Spanish, 1927.



WILLIAM ELWOOD KIRK, A.M.
Professor of English, 1907-1911;
Professor of Ancient Languages,
1906-1907, 1911-1913, 1915.

CHARLES H. JOHNSON, Ph.D.
Professor of Chemistry, 1928.



HUXEY C. KOHLER, Ph.D.
Professor of English Literature,
1926. On the B. E. Carrier Founda-
tion.

WILLIAM C. JONES, M.B.A.
Assistant Professor of Economics,
1929-1935; Associate Professor of
Economics and Business Adminis-
tration, 1935-37; Professor of Eco-
nomics and Business Administra-
tion, 1937.

LOIS E. LATIMER, A.M.
Professor of Home Economics, 1924.

SEVA BRIGHT LAUGHLIN, Ph.D.
Professor of Economics and Soci-
ology, 1923-1931; Professor of Soci-
ology and Anthropology, 1931.





CHESTER F. LUTHER, Ph.D.
Associate Professor of Mathematics,
1936-1937; Professor of Mathemat-
ics, 1937.



HELEN MACHIBBON
Instructor in Piano, Organ, and
Theory, 1928.



EGBERT S. OLIVER, A.M.
Instructor in English, 1929-1935;
Assistant Professor of English, 1935.



CAMERON MARSHALL, B.M.
Director of the School of Music and
Professor of Voice, 1930.



CECIL R. MONK, A.M.
Assistant Professor of Biology, 1927-
1935; Associate Professor of Biology,
1935.



GENUIEVIE L. OPPEN, A.B.
Assistant in Dramatics, 1935.



JAMES T. MATTHEWS, A.M., D.Sc.
Professor of Mathematics, 1893. The
James T. Matthews Professorship es-
tablished by the classes of 1923-24-
25-26.



HELEN PEARCE, Ph.D.
Instructor in English, 1920; Assis-
tant Professor of English, 1929-
1935; Associate Professor of Eng-
lish, 1935.





MORTON E. PECK, A.M.
Professor of Biology, 1908.



E. GAIL ROYER, M. S.
Acting Assistant Professor of Physical Education for Women, 1936.



HERBERT EDGAR RAHE, A.M.
Professor of Speech, 1929.



MARY SCHULTZE, Ph.D.
Instructor in Violin, 1933.



ERNEST C. RICHARDS, A.M.
Secretary of Education, 1916-1920;
Professor of Rhetoric, 1920.



DANIEL H. SCHULZE, Ph.D.
Professor of Bible and Religion,
1930. On the E. S. Collins Foundation.
Dean of Men, 1935.



T. S. ROBERTS
Instructor in Pipe Organ, 1919.

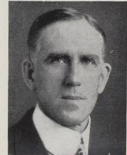

CHARLES L. SHERMAN, Ph.D., Ph.D.
Professor of Social Science and Education,
1914-1915; Professor of Philosophy and Education, 1915.

LEWIS JESSE SPARKS, A.B.
Assistant Professor of Physical Education,
1926-1935; Associate Professor of Physical Education, 1935.





ALEXANDER A. VAZAKAS, PH.D.
Professor of Modern Languages,
1927.



ROY M. LOCKENOUR, J.D.
Professor of Law, 1928-32; Acting
Dean and Professor of Law, 1932.



LYMAN C. WHITE, PH.D.
Professor of History, 1936.



C. M. INMAN, LL.B.
Professor of Law, 1908.



BERNICE OKWIG, A.B.
Laboratory Assistant in Biology,
1934.



WILLIS S. MOORE, LL.B.
Professor of Law, 1922.



ROBINSON SPENCER, B.L.S.
Librarian, 1932.



RAY L. SMITH, A.B., LL.B.
Professor of Law, 1916.

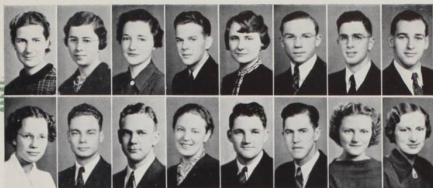

First Row—H. Burdick, N. Carrol, M. Doege, W. Henderson, L. Hommer, R. Johnston, R. Kester, C. Perry
 Second Row—H. Purvine, J. Pyke, G. Self, C. Smart, W. Sutton, R. Thompson, A. Unrath, M. Walker.

Senior Scholars--1936-37

Each year those juniors who are outstanding in their major fields are selected as senior scholars by their major professors. The basis of selections is upon scholarship and fitness. The duties of the senior scholars are to make special studies of the teaching methods, to examine and criticize papers, and to assist in the laboratory work, and occasionally to do practice teaching.

<i>Economics</i>	WINTHROP HENDERSON
<i>English Composition</i>	HELEN PURVINE, LA VERNE HOMYER
<i>English Literature</i>	JAMES PYKE
<i>French</i>	MARGARET DOEGE
<i>German</i>	NAIDA CARROL, CHARLES PERRY
<i>Home Economics</i>	MILDRED WALKER
<i>Music</i>	RAYMOND JOHNSTON
<i>Physical Education, Women</i>	ANNA MAE UNRATH
<i>Physical Education, Men</i>	WILFRED SUTTON
<i>Political Science</i>	RANDALL KESTER
<i>Religion</i>	GEORGE SELF
<i>Speech</i>	CONSTANCE SMART
<i>Sociology</i>	HELEN BURDICK
<i>Zoology</i>	RALPH THOMPSON



Student Administration



President of the Student Body

GEORGE M. McLEOD

As the Wallulah goes to press on behalf of the student body officers, I wish to thank the student body as a whole for its splendid cooperation in making this school year a highly successful one.

The largest registration in Willamette history clearly indicated the growing fame of this university as one of the key institutions of higher learning in the west.

From the standpoint of student activities, the year has been ideal. The Bearcat football and basketball teams dominated the Northwest Conference. The baseball nine with victories over Oregon and Oregon State leads the race for the baseball title. The football squad invaded California, playing sensationally against Fresno State and Whittier.

The songmen won wide recognition in their tour of the Northwest. Our debators attracted national attention on their undefeated trip to the Atlantic seaboard. Our crack dramatic department achieved a new high in several sparkling productions. The Collegian was one of the best in years. One of the outstanding features of the year was the spectacular advance made by the university band.

Homecoming, Freshman Glee, and May Day were outstanding events, attended by record crowds.

Our social program was more varied than heretofore, winning the enthusiastic approval of the student body. A football excursion to Corvallis and an all-college picnic were among the highlights.

The 1936-1937 school year upon this campus has been a great year—one worthy, I am convinced, of our finest Willamette traditions, and one that indicates a wholesome and glittering future for Willamette.



Executive Committee

In the Executive Committee is vested the authority of governing the Associated Students of Willamette University. Composed of A. S. W. U. officers and representatives from each class, this group carries on the business of the student body involving action on financial matters, legislative propositions and the appointment of standing committees. With the managers of the various organized activities on the campus, it acts as a committee to select letter awards made each year by the student body in recognition of outstanding participation in extra-curricular work.

GEORGE McLEOD	- -	<i>President of the A. S. W. U.</i>
LILLIAN GRAHAM	- - -	<i>First Vice-President</i>
MELVIN VIKEN	- - -	<i>Second Vice-President</i>
LUCILLE BRAINARD	- - -	<i>Secretary</i>
GUY HEIMSOOTH	- - -	<i>Wallulab Editor</i>
ROSS GLADDEN	- - -	<i>Collegian Editor</i>
LAWRENCE MORLEY	- -	<i>Senior Representative</i>
JEAN HOLLINGWORTH	- -	<i>Junior Representative</i>
JOHN KELLY	- - -	<i>Sophomore Representative</i>
MAX HAUSER	- - -	<i>Freshman Representative</i>
MR. L. J. SPARKS	- - -	<i>Graduate Manager</i>
DEAN F. M. ERICKSON	- - -	<i>Faculty Advisor</i>



N. Shafer L. Casey R. Clowes
C. Stuart I. Oehler R. Yovan W. Peters

Honor Code Committee

To enforce the Honor Code which was adopted by the Associated Students a few years ago and hear cases of dishonesty that come before it are the duties of the Honor Code Committee. The purpose of such a committee as this is to increase student interest and class morals. The membership of this group consists of four seniors, one of whom, Martha Jane Hittel, serves as chairman of the committee; and of three juniors and two sophomores.

Constitutional Revision Committee

Each year capable students are appointed by the executive council to act as the Constitutional Revision Committee. The duty of this standing Committee is to draw up and present to the students amendments to the constitution of the Associated Students of Willamette University.

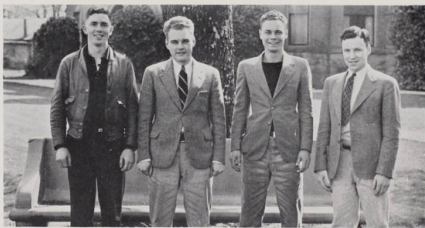

R. Kester R. Hart J. Pyle L. Herzberger



L. Cary R. Kester
L. Burton R. West M. Doeg

Library Committee

This group was originally organized for the maintenance of order in the library. To this purpose it has now added the aim to create a wider interest in the cultural facilities offered by the University library. Three cash prizes are offered each year to students writing outstanding book reports in recreational reading contests of books recommended by the committee.

Wallulah Advisory Board

To maintain a close check upon the policies and the budget of the year book is the purpose of the Wallulah Advisory Board. The board which is made up of the editors and managers of the previous year's and the present year's publication serves as an intermediary between the Wallulah and the executive committee.

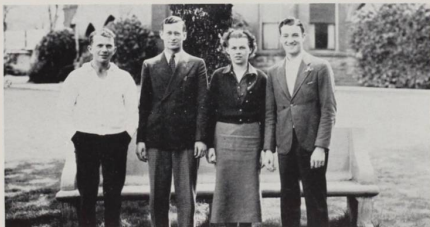

L. Buhl G. Heinsoth A. Speck E. Pitter



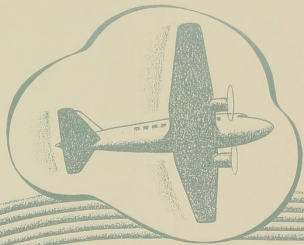

CLASSES



Senior Class

With a Ki-Yi and a Woo-Woo the class of 1937 finally redeemed itself in Freshman Glee. For two years they splashed about in the mill stream. In their junior year with ecstatic delight they walked off with third place. Now at last they need no longer hang their heads—Frank (Pavlova) Pemberton reached his Nemesis!

Looking back over the four years, the seniors can see a great many changes in Willamette. They have become part of the quickening tempo that is felt throughout the whole school. They have seen dancing evolve from the "musical game" stage, into an actual, successful function sponsored by the student body.

The class of '37 has seen the introduction of a new department, Public Administration, headed by Professor Jones. Six of its members are graduating under this department.

With furrowed brows the seniors buzz about bumping into people blindly. Oh Yes! An oral a week from Tuesday! We bare our heads a moment, then quietly step aside. As Lincoln said about the Civil War, "This, too, will pass." Everything they had wanted to do for three years, but postponed, must be crammed into this last year. Homecoming, Sneak day, May Week-end, ruled by Queen Gwen I and her two princesses, Jane and Lucille, and climaxing it all, commencement, are added to the memories of the out-going class. Outstanding as individuals and as a group the graduating class of 1937 has made Willamette history.



OFFICERS

First Semester		Second Semester	
H. Mosher	- President	- R. Kester	
J. Philp	- Vice-Pres.	- C. Kallander	
M. Wakefield	- Secretary	- J. Philp	
J. Pyke	- Treasurer	- L. Hershberger	

ADEN, DWIGHT

Wilsonville, Oregon
 Major: *Economics and Public Administration*

Alpha Psi Delta 1, 2, 3, 4; Vice-president 3; President 4; Blue Key 3, 4; Secretary 3; President 4; Class President 2; Wallulah Staff 2; A.S.W.U. 2nd Vice-president 3; Debate 3; Delegate to Student Volunteer Movement 3; Library Committee 4; Honor Code Committee 4; "W" Club 1, 2, 3, 4; Executive Committee 1, 3; Who's Who in American Colleges and Universities 4.

ANDERSON, STEVE

Langlois, Oregon

Major: *Economics*

Alpha Psi Delta 1, 2, 3, 4; Rush Chairman 2, 3, 4; Class President 3; Wallulah 3; Pep Club 3; Interclass Rivalry Committee 2; Basketball 1; Intramural Basketball 2, 3, 4; Passball 1, 2, 3; Softball 1, 2, 3, 4.

BARNETT, JAMES T.

Portland, Oregon

Majors: *Economics and Public Administration*

Kappa Gamma Rho 1, 2, 3, 4; Manager 3; Blue Key 2, 3, 4; Cubs 1, 2; Class Treasurer 3; Class President 3; Collegian 1, 2, 3.

BLANCHARD, JOSEPH L.

Glendale, Oregon

Major: *History*

Alpha Psi Delta 1, 2, 3, 4; Cubs 2; Collegian 1, 2; Wrestling 1, 2.

BURCH, DON

Silverton, Oregon

Major: *Economics*

Kappa Gamma Rho 2, 3, 4; Vice-president 3; President 4; Songmen 2; Passball 1, 2, 3, 4; "W" Club 1, 2, 3, 4.

CAMMACK, PAUL

Salem, Oregon

Major: *History—Senior Scholar*

CHOI, CHICKSOON

Junamri, Wonsan, Korea

Major: *Sociology*

Y.W.C.A. 3, 4; International Club 3, 4; University Vespers 3, 4.

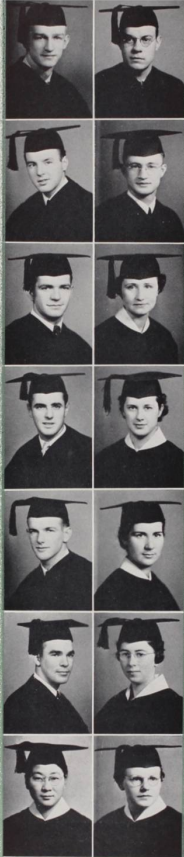
**SENIORS****ADLARD, JOHN ROLLAN**

Salem, Oregon

Major: *Chemistry*

BALLANYTYNE, VICTOR A.

Salem, Oregon

Major: *Sociology*

Wesleysians 1, 2, 3, 4; Treasurer 2; President 3; Y.M.C.A. 1, 2.

BENSON, LULA

Salem, Oregon

Major: *Music*

Transferred from Kansas State College 3; Little Theater Guild 4; Treble Clef Club 4; Philharmonic Choir 4; "Stabot Mater" 4.

BRAINARD, LUCILE

Wardner, Idaho

Major: *Public Administration*

Beta Chi 1, 2, 3, 4; Cap and Gown 4; Class Secretary 2; Y.W.C.A. Secretary 2; W.A.A. 1, 2, 3; Secretary 3; All Star Basketball team 2; A.S.W.U. Secretary 4; May Princess 4.

BURDICK, HELEN RUTH

Portland, Oregon

Major: *Sociology—Senior Scholar*

Beta Chi 1, 2, 3, 4; Daleth Teth Gimel 1, 2, 3; Lausanne Hall Treasurer 1; Philharmonic Glee 1; Y.W.C.A. 1, 2, 3, 4; Treasurer 2; Social Chairman 3; International Club 3, 4.

CARROLL, NAIDA RUTH

Rickrall, Oregon

Major: *German—Senior Scholar*

Delta Phi 1, 2, 3, 4; French Club 3, 4; German Club 3, 4; Treble Clef Club 4.

CLARK, MARGUERITE VALERIA

Portland, Oregon

Major: *Home Economics*

Beta Chi 1, 2, 3, 4; Class Secretary 3; Wallulah Staff 1; Little Theater 1; Daleth Teth Gimel 1; Philharmonic Choir 3, 4; "Pirates of Penzance" 1; "Elijah" 3; "Stabot Mater" 4; Treble Clef Club 1, 2, 3, 4.



CORN, LUELLE S.

Medford, Oregon

Major: *Home Economics*

Transferred from College of Pacific, Stockton, California 3; Beta Chi 3, 4; Trio 3, 4; Philharmonic Choir 3, 4; Treble Clef Club 3, 4; "Elijah" 3.

DAVIS, THELMA

Salem, Oregon

Major: *Sociology*

Delta Phi 3, 4; Y.W.C.A. 3, 4.

ERICKSON, GEORGE E.

Clatskanie, Oregon

Major: *Physical Education—Senior Scholar*

Alpha Psi Delta; Football 1, 2, 3, 4; Basketball 1, 2, 3, 4; Captain 4; Baseball 1, 2, 3, 4; Track 4; Intramural Sports Manager 4; "W" Club 1, 2, 3, 4.

GALLAHER, GWEN

Salem, Oregon

Major: *Sociology*

Delta Phi 1, 2, 3, 4; Manager 3, 4; Cap and Gown 4; Class Secretary 1; Treble Clef Club 1, 2, 3; Philharmonic Choir 3, 4; "Pirates of Penzance" 1; "Elijah" 3; "Stabat Mater" 4; Little Theater 1; Vice-president 1; Y.W.C.A. 1, 2, 3, 4; Campus Vespers Music Chairman 1, 2; Honor Code Committee 2; "Mr. Pim Passes By" 3; May Queen, 4.

GLADDEN, ROSS

White Salmon, Washington

Major: *Political Science*

Sigma Tau 1, 2, 3, 4; Vice-president 1; President 4; Collegian 1, 2, 3, 4; Managing Editor 3; Editor 4; Blue Key 3, 4; Song Men 2, 3, 4; President 2; Executive Committee 4; Band 1; Cubs 2; "Pirates of Penzance" 1.

GREGERSON, BESSIE CONSTANCE

Mount Angel, Oregon

Major: *English*

State Teachers' College, Santa Barbara, California 1926-7; Mount Angel Normal 1927-8; University of Oregon 1929.

HART, ROBERT M.

Portland, Oregon

Major: *Public Administration and Political Science*

Sigma Tau 1, 2, 3, 4; Collegian 1; Little Theater Guild 1, 2, 3; Cubs 1, 2; President 2; Freshman Glee Committee 1.

**SENIORS****CROSSLAND, RONALD P.**

Union, Oregon

Major: *Economics and Public Administration*

Kappa Gamma Rho 4; "W" Club 1, 2, 3, 4; Football 1, 2; Track 1, 2.

DOEGE, MARGARET M.

Salem, Oregon

Major: *French—Senior Scholar*

Beta Chi 1, 2, 3, 4; Corresponding Secretary 4; Collegian 3; Treble Clef Club 1; "Pirates of Penzance" 1; French Club 2, 3, 4; President 3; Secretary 4; Library prize 2, 3; Library Committee on Recreational reading 4.

FISHER, JANE

Salem, Oregon

Major: *Sociology*

Beta Chi 1, 2, 3, 4; Sergeant-at-Arms 4; Class Vice-president 3; Little Theater 1, 2, 3, 4; Vice-president 3; Homecoming Carnival Committee 4; May Princess 4.

GALLOWAY, ELIZABETH

Salem, Oregon

Major: *Economics*

Alpha Phi Alpha 1, 2, 3, 4; Secretary 2; Y.W.C.A. 1, 2, 3, 4; Social Service Chairman 2; Classical Club 1, 2; Secretary and Treasurer 1; W.A.A. 3.

GRAHAM, LILLIAN BOYD

Sherwood, Oregon

Major: *English*

Beta Chi 1, 2, 3, 4; Class Vice-president 2; Collegian Editor 3; Managing Editor Collegian 2; Collegian Staff 1; Wallulah 1, 2, 3; Classical Club 3, 4; Vice-president 3; Coffee House 2, 3, 4; President 4; Pop Club 2; Executive Committee 3, 4; Home-coming Committee 1, 2; Little Theater 3, 4; Delegate to Student Convention 4; English Club 4; Torchbearer's Production Staff 3; Y.W.C.A. 1, 2, 3, 4; Who's Who in American Colleges and Universities 4.

HARDING, EVELYN

Portland, Oregon

Major: *Home Economics*

Transferred from Pasadena Jr. College 2; Beta Chi 3; Vice-president Laumaine Hall 4; Y.W.C.A. 3, 4; Philharmonic Choir 3, 4; "Elijah" 3; "Stabat Mater" 4.

HARVEY, JOSEPH

Portland, Oregon

Major: *Political Science and Public Administration*

Sigma Tau 1, 2, 3, 4; Rush Chairman 4; Little Theater Guild 1, 2; Cubs 1, 2; Freshman Glee Manager 1; Tennis 1, 2, 3, 4.



SENIORS

HEIMSOOTH, GUY

Mason City, Washington
Major: *Economics*

Alpha Psi Delta 1, 2, 3, 4; Secretary 2; 2nd Vice-president 2; President 4; Junior Class President 3; Wallulah Editor 4; Assistant Editor Wallulah 3; Science Club 1, 2; Y.M.C.A. 3, 4; Seaback Conference 2, 3, 4; Y.M.C.A. Field Council 4; Stage Manager, "Outward Bound" 3; May Day Manager 3; Executive Council 4; Track 1; Intramural Sports 1, 2, 3, 4.

HERSHBERGER, LOUIS BRADFORD

Canby, Oregon
Major: *Economics*

Alpha Psi Delta 1, 2, 3, 4; Vice-president 4; Secretary, Inter-Fraternity Council 4; Constitutional Revision Committee Chairman 4; Science Club 1, 2; Little Theater Guild 4; Interclass Rivalry Committee 2; Intramural Sports 1, 2, 3, 4; Carnival Committee 3, 4.

HOMYER, LA VERNE

Salem, Oregon

Major: *English Literature—Senior Secretary*

Daleth Teth Gimel 1, 2; Social Secretary 2; Y.W.C.A. Philharmonic Choir 1, 2, 3, 4; Treble Clef Club 1, 2, 3, 4; Fresh Glee Song 2; University Vespers 2, 3, 4; Music Chairman 3; Wesleyans 2, 3; Shakespeare Club 2, 3; English Club 4; "Bohemian Girl" 1; "Elijah" 3; "Stabat Mater" 4.

HUFFMAN, ROSEMARY

Salem, Oregon

Major: *Physical Education*

Transferred from Centralia Junior College 1; Delta Phi 2, 3, 4; Lausanne Hall Council 2; May Day Committee 3; Physical Education Club 3, 4; W.A.A. 2, 3, 4; President 4; Basketball Manager 1; All Star Volleyball 2; All Star Baseball 3; Northwest Tennis Tournament 2, 3; All Star Tennis 2, 3.

IRVINE, NEIL

Salem, Oregon

Major: *Spanish and French*

French Club 2, 3, 4; President 4; Paint Spots 2; Philharmonic Choir 1; Spring Concert 1; Treble Clef 1, 2, 4; Little Theater Guild 4.

JOHNSON, JULIA

Salem, Oregon

Major: *French*

Beta Chi 1, 2, 3, 4; Secretary 2; Vice-President 4; Cap and Gown 3, 4; Class Vice-President 1; Wallulah 3; Little Theater Guild 1, 2, 3, 4; Big Sister 2; Vespers 2, 3, 4; Y.W.C.A. 1, 2, 3, 4; Social Chairman 3; President 4.

JONES, MURIEL

Salem, Oregon

Major: *Music*

Daleth Teth Gimel 1, 2, 3, 4; National Treasurer 4; International Club 1, 2, 3, 4; Treble Clef Club 2, 3, 4; Philharmonic Choir 3, 4; "Elijah" 3; "Stabat Mater" 4; Y.W.C.A. 1, 2; French Club 4; University Vespers 1, 2, 3, 4; 2nd Vice-President 2.



HENDERSON, WITNHROP C.

Portland, Oregon

Major: *Economics—Senior Scholar*

Sigma Tau 1, 2, 3, 4; Class Treasurer 1; Collegian Staff 1; Wallulah Staff 2; Cubs 2; Homecoming Manager 3; Library Committee 3, 4.

HIBBARD, EUGENE

Peking, China

Major: *Chemistry*

Transferred from Yenching University 1; Independent Men's Organization 2, 3, 4; International Club 2, 3, 4; Y.M.C.A. Cabinet 3, 4; University Vespers Cabinet 3, 4; Men's Glee Club 2; Wesleyans 2; Independent Men's Basketball 3, 4; Track 2, 3.

HOTTEL, MARTHA JANE

Jennings Lodge, Oregon

Major: *Sociology*

Alpha Phi Alpha 1, 2, 3, 4; Exchange Student to University of Hawaii 3; Y. W. C. A. 1, 2, 3, 4; Secretary 1; Worship 4; Wesleyans 1, 2; Vice-President 1; Secretary 2; Shakespeare Club 3; President 3; Exchange Student's Club 3; Basketball—Champion team 3; Who's Who in American Colleges and Universities 3; Little Theater Guild 4; Theta Alpha Phi 4; "The Torchbearers" 4; Honor Code Committee 4; International Club 4.

HAWK, JOHN S.

Hubbard, Oregon

Major: *History*

Independent Men's Organization 1, 2, 3, 4; Track 1, 2, 3, 4; Intramural Sports 1, 2, 3, 4.

JEPSEN, DALBERT

Salem, Oregon

Major: *German*

Independent Men's Organization 1, 2; Latin Club 1, 2.

JOHNSTON, RAYMOND WALDO

Dallas, Oregon

Major: *Music—Senior Scholar*

Band 1, 2, 3, 4; Philharmonic Orchestra 2, 3, 4; Wesleyans 2, 3; "Pirates of Penzance" 1.

JONES, WILLIAM RALPH

Oakland, Oregon

Major: *History and Political Science*

Band 1, 2, 3, 4; Philharmonic Orchestra 2, 3, 4; Wesleyans 2, 3; "Pirates of Penzance" 1.



KALLANDER, CHARLOTTE

Salem, Oregon

Major: *Economics*

Transferred from Linfield College 2; Beta Chi 3, 4; Class Vice-President 4; Wallulah Staff 3; Y.W.C.A. 2, 3, 4; Pep Club 3; Philharmonic Choir 3; "Eljah" 3.

MCGEE, DOROTHY

Portland, Oregon

Major: *Home Economics*

Beta Chi 1, 2, 3, 4; Secretary 4; Treble Clef Club 1, 2, 3, 4; Philharmonic Choir 3, 4; "Pirates of Penzance" 1; "Eljah" 3; "Stabot Mater" 4.

MORLEY, LAURENCE

Salem, Oregon

Major: *Political Science*

Kappa Gamma Rho 1, 2, 3, 4; President 4; Tau Kappa Alpha 2, 3, 4; Class President 1; Little Theater Guild 2, 3, 4; Y.M.C.A. Cabinet 2; Yell King 2; Blue Key 3, 4; Varsity Debate 1, 2, 3, 4; Executive Council 4; Who's Who in American Colleges 4; President of Inter-Collegiate Forensic Association of Oregon 3; Forensic Manager 4; "Mr. Pim Passes By" 3.

OLSON, MANFRED

Cortez, Colorado

Major: *Mathematics*

"W" Club 1, 2, 3, 4; Football 1, 2, 3, 4.

PERRY, CHARLES BENJAMIN

Salem, Oregon

Major: *German*

Wallulah Staff 4; Songmen 2, 3, 4; French Club 2, 3, 4; German Club 4; Inter-Class Swimming Captain 1, 2, 3, 4; Intramural Passball 4.

PETERSON, HELEN FRANCES

St. Helens, Oregon

Major: *French*

Alpha Phi Alpha 1, 2, 3, 4; Corresponding Secretary 2, 3; Reporter 2; Daleth Teth Gimel 1, 2, 3, 4; Collegian 1; Classical Club 1; Program Chairman 1; French Club 1, 2, 3, 4; Wesleyans 3, 4; Little Theater 4; Y.W.C.A. 2, 3, 4; Class Vice-President 2; Basketball 1; Hiking 1.

PHILP, JULIA

Portland, Oregon

Major: *Sociology*

Transferred from St. Helen's Junior College 3; Beta Chi 3, 4; Y.W.C.A. 3, 4; Social Chairman 4; Class Vice-President 4; Class Secretary 4.

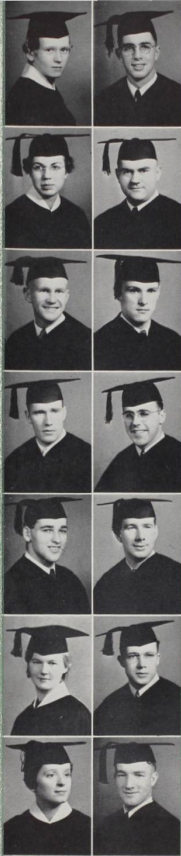
**SENIORS****KESTER, RANDALL BLAIR**

Portland, Oregon

Major: *Political Science—Senior Scholar*
Kappa Gamma Rho 1, 2, 3, 4; President 3; Blue Key 3, 4; Tau Kappa Alpha 3, 4; President 4; Cubs 2; Class President 4; Debate 1, 2, 3, 4; Forensic Manager 3; Executive Council 2; "Mr. Pim Passes By" 3.

McKINNEY, WILLIAM PRESTON

Wasco, Oregon

Major: *History*

Independent Men's Organization 2, 3, 4; International Club 2, 3, 4; Little Theater Guild 2, 3, 4; Debate 2; Men's Glee Club 2; Homecoming Play Manager 3; Junior Play Manager 3; Albert's Prize 3; Theta Alpha Phi 3, 4; President 4; Music Manager 4; Library Committee 4; "Pirates of Penzance" 1.

MOSHER, HARRY

Salem, Oregon

Major: *Chemistry*

Alpha Psi Delta 2, 3, 4; Member at Large 4; Blue Key 3, 4; Treasurer 4; Class Treasurer 3; Class President 4; Science Club 1, 2; Little Theater 3, 4; Production Staff 1, 2, 3, 4; Basketball 1, 2, 3, 4; Track 1, 2; Inter-Class Rivalry Committee 3; "W" Club 1, 2, 3, 4.

PEMBERTON, FRANCIS H.

Mt. Vernon, Washington

Major: *Economics*

Kappa Gamma Rho 1, 2, 3, 4; Manager 3; Cubs 1, 2; "The Queen's Husband" 1; "The Perfect Alibi"; "Outward Bound" 3.

PETERS, WARREN W.Major: *Psychology*

Transferred from Reed College 2; Collegian 2, 3, 4; Business Manager 4; Blue Key 3, 4; Y.M.C.A. Cabinet 2; Little Theater 2, 3, 4; University Vespers 2, 3; President 1; Winner of Keyes Oratorical Contest 3; "The Monkey's Paw" 3; "The Pot Boilers" 3; "Outward Bound" 3.

PETERSON, KENNETH H.

Beaverton, Oregon

Major: *Biology*

Kappa Gamma Rho 1, 2, 3, 4; Secretary 2; Blue Key 3, 4; Cubs 1, 2; President 2; Wallulah Staff 2; Spring Sports manager 2; "W" Club 3, 4.

POTTER, EARLE

Salem, Oregon

Major: *Economics*

Class President 1; Wallulah Manager 3; Assistant Manager 2; Philharmonic Choir 1, 2; Varsity Quartette 1; Mixed Quartette 2, 3; May Day Quartette 2, 3, 4; Songmen 3, 4; Executive Committee for Freshman Glee 3; "As You Like It" 1; "Bohemian Girl" 2; Light Opera Club Summer Tour 2; "The Mollusc" 2; "Pirates of Penzance" 2; "The Valiant" 2; "Stabot Mater" 3; Choir Summer Tour to Chicago and World's Fair.



POTTER, LILLIAN

Salem, Oregon
Major: English Literature

Editor of Handbook 3; Philharmonic Choir 1, 2, 3, 4; Treble Clef 1, 2, 3, 4; "Pirates of Penzance" 1; "Elijah" 3; Little Theater Guild 1, 2; Paint Spots 2, 3; President 2; W.A.A. 1, 2, 3, 4; Shakespeare Club 1; English Club 4; Women's Varsity Tennis Team 2; "Stabot Mater" 4.

PYKE, JAMES

Peiping, China
Major: English Literature—Senior Scholar

Transferred from Yenching University; Blue Key 3, 4; Secretary 4; Class Treasurer 4; Constitutional Revision Committee 4; Who's Who in American Colleges and Universities 4; Intramural Sports 3, 4; Debate 3; Men's Glee Club 2, 3, 4; Philharmonic Choir 3; Band 2; Y.M.C.A. 3, 4; Wesleyans 2.

RIFFE, RALPH CLOYD

Leeds, North Dakota
Major: Music

Transferred from Montana University 3; Independent Men's Organization 3, 4; Y.M.C.A. 3; Wesleyans 4; Men's Glee Club 3, 4; Philharmonic Choir 3, 4; "Elijah" 3; "Stabot Mater" 4; Vice-President 4; Piano Club 4.

ROBINSON, FOREST

Portland, Oregon
Major: English

Class President 2; English Club 2, 3, 4, 5.

SANDERS, DONNELL

Salem, Oregon
Major: History

Alpha Psi Delta; Collegian Sports Editor 1, 2; Yell King 1; Tennis 3.

SELF, GEORGE

Salem, Oregon
Major: Political Science and Religion—Senior Scholar in Religion

Independent Men's Organization 1, 2, 3, 4; President 2; Collegian 1, 2; Manager 2; Y.M.C.A. 1, 2, 3, 4; President 3; International Club 2, 3, 4; Wesleyans 2, 3; University Vespers 3, 4.

SUTTON, WILFRED

Portland, Oregon
Major: Physical Education

Alpha Psi Delta 4; "W" Club 1, 2, 3, 4; Cubs 2; Interclass Rivalry Committee 1, 2; Intramural director 3; Baseball 1, 2, 3, 4; Physical Education Club 3, 4.



SENIORS

PURVINE, HELEN

Salem, Oregon
Major: English—Senior Scholar

Beta Chi 1, 2, 3, 4; Cap and Gown 3, 4; Class Secretary 2; Y.W.C.A. 1, 2, 3, 4; Vice-President 3; Coffee House 2, 3; Collegian 1, 2, 3, 4; Wallulah 2, 3.



REAM, DONALD L.

Willamette, Oregon
Major: Biology

Freshman Basketball 1; Band 1, 2; Philharmonic Orchestra 1, 2.



RIOPELE, MELBA

Portland, Oregon
Major: History

Transferred from University of Oregon 4; Delta Phi 4; "Twelfth Night" 4.



ROTHROCK, JOSEPH BRUCE

Salem, Oregon
Major: Biology

Transferred from Pacific College 3.



SAVAGE, EDNA

Salem, Oregon
Major: Mathematics

Beta Chi 1, 2, 3, 4; Collegian 1, 2; Wallulah 1; Y.W.C.A. 1, 2, 3, 4; May Day Committee 1; Girl Reserve Leader 3; Frosh Glee Decoration 1.



SMART, CONSTANCE MILDRED

Salem, Oregon
Major: Speech—Senior Scholar

Alpha Phi Alpha 1, 2, 3, 4, 5; Cap and Gown 4, 5; President 3; Tau Kappa Alpha 3, 4, 5; Theta Alpha Phi 4, 5; Vice-President 5; Honor Code Committee 4, 5; Women's Manager of Debate 4; Debate 3, 4, 5; State Peace Oratory 4; Class Vice-President 4; Shakespeare Club 4; "The Goose Hangs High" 3; "The Late Christopher Bean" 4; "Mr. Pim Passes By" 4; "The Torchbearers" 5; Forensic Council 5; Director of "Twelfth Night" 5.



SWISHER, ELY MARTIN

Sheridan, Montana
Major: Biology

Sigma Tau 1, 2, 3, 4; Secretary 2; Manager 4; Wallulah 1, 2; Manager 3; Wallulah Advisor 4; Band 1, 2; Songmen 2, 3, 4.



THOMAS, FRANK
The Dalles, Oregon
Major: Chemistry

Independent Men's Organization 1, 2, 3, 4; Vice-President 3; University Vespers 1, 2, 3, 4; Secretary 1; Treasurer 2; Finance Secretary 3; Song Men 2; Science Club 1, 2, 3; President 3.

THORNE, MARJORIE ANN
Portland, Oregon
Major: Sociology

Transferred from University of Oregon 3; Beta Chi 3, 4; President 4; Tau Kappa Alpha 3, 4; Theta Alpha Phi 4; Class Secretary 3; Varsity Debate 2, 3, 4; Little Theater Guild 2, 3; Y.W.C.A. 2, 3, 4; Big Sister 3; Paint Spots 3; Campus Vespers 2, 3, 4; Production Staff of "The Perfect Alibi" 2; "The Goose Hangs High" 2; "Late Christopher Bean" 3; "Outward Bound" 3; "Mr. Pim Passes By" 3; Manager of "The Torchbearers" 4; Women's Debate Manager 4.

VAN PELT, WILLIAM RICHARD
Salem, Oregon
Major: Chemistry

Independent Men's Organization 1, 2, 3, 4; Theta Alpha Phi 4; Little Theater Guild 2, 3, 4; Science Club 2, 3; Secretary 3; Y.M.C.A. 2, 3; Production Staff 2, 3, 4.

WAKEFIELD, MARIAN HARRIET
Portland, Oregon
Major: Sociology

Transferred from St. Helen's Hall Junior College 3; Beta Chi 3, 4; Vice-President 4; Class Secretary 4; Y.W.C.A. Cabinet 3, 4; Social Chairman 4.

WARREN, MARTHA E.
Garibaldi, Oregon
Major: English Literature and Dramatics

Delta Phi 1, 2, 3, 4; President 4; Theta Alpha Phi 4; Student Relations Library Committee 4; Classical Club 1, 2, 3, 4; Little Theater Guild 1, 2, 3, 4; "The Perfect Alibi" 2; "Mr. Pim Passes By" 3; Head of Speech Bureau 3; Treble Clef Club 1; W.A.A. 1, 2, 3, 4; Swimming Manager 2; Soccer 3; All-Star Basketball 3, 4.

WEST, RUTH ALMA
Salem, Oregon
Major: Home Economics

Daleth Teth Gimel 1, 2; Marshall 2, 3; Vice-President 3, 4; President 3; Paint Spots 1, 2; Student Library Committee 4, 5.

YEO, ROBERT
Ashland, Oregon
Major: History

Transferred from Oregon State College 3; Alpha Psi Delta 3, 4; 2nd Vice-President 4; Intramural Sports 3, 4.

SENIORS

THOMPSEN, RALPH
Ione, Oregon
Major: Biology

Science Club 2, 3; Intramural Basketball 2.

UNRATH, ANNA MAY
Roseburg, Oregon
Major: Physical Education and Health—Senior Scholar

Delta Phi 1, 2, 3, 4; President 4; Class Vice-President 1; Wallular Staff 2, 3, 4; Collegian Staff 1; Song Queen 3; Glee Club 1, 2; W.A.A. 1, 2, 3, 4; Women's Sports 1, 2, 3, 4; All-Star Basketball 1, 2, 3, 4; Physical Education Club 3, 4; May Festival 1, 2, 3, 4; Pep Club 2; Y.W.C.A. 1, 2, 3, 4.

VERSTEEG, CHARLES
McMinnville, Oregon

Majors: Biology and Physical Education
Collegian 3; Football 1, 2, 3, 4; Basketball 2, 3, 4; "W" Club 1, 2, 3, 4.

WALKER, MILDRED LOUISE
Medford, Oregon

Major: Home Economics—Senior Scholar
Transferred from Southern Oregon Normal 2; Beta Chi 2, 3, 4; Manager 3; Daleth Teth Gimel 2, 3; Home Economics Club 2; University Vespers Cabinet 3, 4; Y.W.C.A. 3, 4; Girl Reserve Advisor 4.

WEBB, LOIS
Gooding, Idaho
Major: English

Gooding College 1, 2; Beta Chi 3, 4; Daleth Teth Gimel 3, 4; Theta Alpha Phi 4; Little Theater Guild 3, 4; Willamette Band 3; English Club 4; Y.W.C.A. 3, 4; Winner of Yell Contest 3; "Outward Bound" 3; Production Staff of "The Late Christopher Bean" 3; Costume Manager of "Mr. Pim Passes By" 3.

WINSLOW, PAULINE
Tillamook, Oregon
Major: Political Science

Beta Chi 1, 2, 3, 4; Jester Editor 3; Treasurer 4; Collegian Staff 1, 2, 4; Wallulah Staff 2, 3; Daleth Teth Gimel 1; Pep Club 1; Secretary 2; Y.W.C.A. 1, 2, 3, 4.

YOCOM, RACHAEL BERNICE
Salem, Oregon
Major: Physical Education

Alpha Phi Alpha 1, 2, 3, 4; President 4; Vice-President 3; Secretary 2; Class Vice-President 3; W.A.A. 1, 2, 3, 4; Vice-President 3; Pep Club 2, 3; Physical Education Club 2, 3, 4; Secretary 3; National Women's A.A. Track and Field Meet 3; May Day Committee 3; All-Star Basketball 1, 2; Varsity Tennis 1, 2, 3, 4; Northwest Tennis Tournament 2, 3, 4; Paint Spots 4.



1937 Hall of Fame

JULIA JOHNSON

Always pleasant and ready to do a good deed — active in the Young Women's Christian Association which absorbed a great deal of time and effort. We wish that she could have been with all of us so that we might all have enjoyed her sunny personality.

DWIGHT ADEN

A blessing to his fraternity, a cheerful comrade, and a leader in all that he participated—what more can mortals ask of a man? We are all sorry to lose "Elmer," the name given him by his most intimate friends. Blackie is a lucky girl!

ANNA MAY UNRATH

Ach, Mein lieber kleines! Why can there be not more like "Annie"? Outstanding in sports, music, languages, and social affairs, Anna May still found time to make one certain coach very happy—as he should be!

GEORGE McLEOD

Personality plus! Does anyone need an attorney for anything? George sold Willamette to everyone he contacted as Student Body President. To top it all off, George can hold himself largely responsible for the success of the Young Democrats about town.

LAWRENCE MORLEY

We want Lawrence on our side, if we ever get into an argument. With Randall as a sparring partner, he went into the East and had tiffs with the best of them—and won. Forensics owes a great debt to these boys. Willamette does not forget a great debater.

LILLIAN GRAHAM

Let's everybody go to a Student Body Pot-luck Supper! Where would we be if Lillian were not our delightful hostess at these affairs? We are sure that Lillian will be equally successful in her big job of being hostess for a certain athlete.

RANDALL KESTER

The other half of the Willamette winning debate team—the gentleman, who with such beautiful finesse, was able to conquer all opponents. Being a true friend, and indeed a scholar, places Randall in this year's Hall of Fame. His newly-acquired scholarship to Columbia University is well deserved.

MARTHA JANE HOTTEL

Aloha! Willamette has been indeed fortunate in having a student so versatile. Martha was our exchange student to the University of Hawaii last year and returned to us with a glowing description of our fellow-students across the sea. We were proud to have her represent us, but prouder yet to have her return to us.



Junior Class History

"Ho, Hum, gotta get up and at it," and they did. Brimming over with a new enthusiasm and a restored vitality, the Junior class is clearing its way on the campus. For Freshman Glee, they presented a clock formation that ticked its way into second place—a novelty indeed for that class. Their spirit through the whole performance was an inspiration to all who witnessed it.

The Junior play, presented May Week End, was a romantic fantasy entitled "Mrs. Moonlight." Presented in the new Leslie Junior High School auditorium, with Mrs. Oppen as director, and Wayne Doughton as manager, it was a thorough success. The audience produced was the largest of any Junior play previously presented.

Telling everybody not to tell anybody, Junior Flunk Day was whispered around as a prize secret, and the Juniors all tracked off to the beach. With sand in their shoes, and pneumonia brewing in their chests, the class of 1938 spent the day consuming unhealthful quantities of food, filling their lungs with natural salt air, and every once in awhile wetting their toes a little to see if the rain and cold wind had warmed the water any.

All the time they were down there, the girls left behind, turned their spare energy onto the furniture, beds, and clothes in the Junior's rooms, making the rest of the week—clean-up time for the unlucky Lausanne Hall Junior girls.

The Seniors were the honored guests of the Junior Class at an informal dinner-dance the last week of May. The Seniors finally succeeded in "chiseling" the Juniors out of something for nothing. Previously, the Juniors did more "taking" than "giving out." The affair of course was a grand event.



OFFICERS

First Semester

L. Casey - - President
 L. Hart - - Vice-Pres.
 R. McGilchrist - Secretary
 L. Nunnenkamp - Treasurer

Second Semester

- - V. Kierson
 - B. Crookham
 - L. Tompkins
 - A. Lampka



Arkin, J.
Anderson, G.
Anderson, R. F.
Anderson, R. F.
Bellinger, G.
Bond, W.
Bellinger, G.

Bennett, J.
Brown, E.
Bunnell, R.
Bunnell, R.
Burtis, L.
Burtis, R.
Callison, E.

Carson, L.
Casey, L.
Chapin, L.
Chase, M.
Clarke, R.
Collins, D.
Cubber, D.

Crabham, E.
Durr, R.
Dewalt, L.
Dietzman, H.
Dingle, D.
Doughlon, W.
Du Rette, M.

Ellinger, D.
Eyer, C.
Faber, P.
Fairbrooks, A.
Fuller, N.
Gay, E.
Gillette, B.

Gustafson, E.
Gregorius, F.
Hart, L.
Hanson, M.
Heads, C.
Hobert, A.
Hobert, J.

Junior Class



Hobert, E.
Hobert, H.
Hollingsworth, J.
Hugley, S.
Hull, J.
Hulst, C.
Jones, A.

Jones, D.
Kotter, J.
Kelle, M. E.
Kupper, P.
Lambert, A.
Laska, A.
Litchfield, C.



Luther, E.
Mayer, M.
McAdam, W.
McGillchrist, E.
McGinnis, W.
Mary, P.
Milwood, A.



Miller, A.
Miller, L.
Miller, J.
Moe, H.
Morris, E.
Nelson, E.
Neville, C.



Newhouse, D.
Nunnenkamp, L.
Oehler, I.
Ollie, H.
Patterson, L.
Penherton, R.
Perry, A.



Pugh, V.
Radcliffe, V.
Radloff, P.
Ramage, E.
Randall, G.
Ranton, L.
Roth, L.



Rierson, V.
Ringer, K.
Rise, H.
Sargent, M. J.
Savage, M. E.
Sheldon, H.
Shepherd, F.



Sheward, F.
Smith, C.
Smith, H.
Smith, E.
Stevens, A.
Stowe, E.
Taylor, E.



Junior Class

Copyright 1935 by the Board of Trustees of the University of Wisconsin. All rights reserved. This yearbook is published by the University of Wisconsin Press, 480 Lincoln Drive, Madison, Wisconsin.



Thompson, L.
Thompson, K.
Trulsen, H.
Tyler, F.
Turner, L.
Van Otter, A.
Vander, H.

Viken, M.
Voss, J.
Waser, H.
Wilson, M.
Wilson, O.
Yada, T.
Yonson, E.



Sophomore Class

Let no lad enter the portals of the class of '39 without a substantial pair of water wings. As freshmen this class slaved over the Glee, and what happened—it landed in the Mill stream. This year, a bit more cautious, they ventured forth in their best white gowns and black suits, but only to be defeated again. It would cost the class less to dig the stream deeper than it would to pay for the injuries received by certain members of the class. Woe unto the sophomore who bet with an upperclassman! Raw oysters were consumed and trees climbed in the most public places.

In place of the old system of having sophomore men discipline the freshmen, all these activities were taken over by the lettermen. In place of class rivalry and hard feelings, the freshman and sophomore classes got together at the first of the year and gave a joint dance at the local high school under the direction of Mary Virginia Nohlgren.

The sophomore girls, headed by Suzanne Curtis, carried on the newly founded organization of

OFFICERS

First Semester

B. Anton - - *President*
 M. Nohlgren - *Vice-Pres.*
 K. Thompson - *Secretary*
 G. Abbott - - *Treasurer*

Second Semester

- - G. Abbott
 - - J. Anunsen
 - - H. Beal
 - - M. Nelson

Tacks. By serving at the Father and Son banquet, ushering at concerts, they followed the ideals set for the group. During the Pacific Forensic League tournament, spring flowers were arranged in all the lecture rooms and in the chapel by this group.

For class sweaters the sophomores chose grey with blue 1939 numerals, thus keeping alive the tradition which each Willamette class for years has followed. If you cannot spot a sophomore by his sweater, just look for some fins. Unless their luck in the Glee changes, they will need them.

Asheim, J.
Abel, G.
Allen, J.
Allen, A.
Ansel, V.
Anton, E.
Anson, J.

Arns, M.
Bates, D.
Bauerfeld, G.
Beagle, M.
Best, H.
Bondkorn, V.
Benson, E.

Billings, G.
Boards, L.
Brak, M.
Briggs, L.
Brown, B.
Brown, M.
Brown, R.

Bronkow, K.
Burger, D.
Burrell, W.
Burtson, D.
Cattley, H.
Chandler, A.
Chubb, H.

Clark, M.
Clark, N.
Clarke, R. E.
Clemens, W.
Conner, A.
Conroy, E.
Crafter, E.

Cramer, E.
Curtis, S.
Daniels, D.
Davis, R.
Donaldson, L.
Dorson, E.
Drakley, E.



Sophomore Class

Edwards, J.
Egerton, G.
Farmer, R.
Faxon, C.
Fisher, W.
Fitzpatrick, E.
Fowler, J.

Friedrich, H.
Gallon, A.
Gard, E.
Garr, M.
Gastineau, G.
Gier, E.
Gillette, M.





Gopferd, C.
Goulder, R.
Green, D.
Grossbauer, E.
Guderian, L.
Gurin, F.
Hall, W.

Hansford, H.
Hayes, D.
Heinsoch, G. A.
Herman, M.
Hill, E.
Hogston, N.
Holt, M.

Howe, E.
Howell, E.
Hust, C.
Hyland, J.
Ingham, M.
Jackson, G.
Janssen, C.

Johnson, Edna
Johnson, E.
Johnson, J.
Jones, B.
Jones, M.
Kaltz, K.
Kaufman, E.

Kelly, J.
Kimer, J.
Klein, W.
Kurtz, B.
Lambert, J.
Lars, L.

Lava, R.
Leak, N.
Leitz, M.
Lockridge, J.
Longworth, N.
Lowe, R.
Ludis, T.

Sophomore Class



McDonald, W.
McKinnel, M.
McRae, L.
Macy, M.
Miller, E.
Muller, E.
Moley, E.

Moser, E.
Murray, J.
Nelson, E.
Nelson, M.
Nelson, E.
Schreyer, M.



Otada, M.
Oppen, C.
Orren, R.
Pettibone, P.
Petzer, J.
Powell, B.
Prentiss, B.



Prising, P.
Ramsden, E.
Rarcy, J.
Rarley, C.
Ridley, G.
Haller, H.
Robinson, W.



Russel, D.
Schmidt, F.
Schneider, H.
Schneider, W.
Sears, E.
Shafer, N.
Sharp, E.



Sherwood, A.
Somas, G.
Smith, A.
Smith, E.
Smith, J.
Smith, M.
Smith, R.



Siegt, O.
Spreuer, G.
Stator, T.
Steigewald, M.
Stross, A.
Stone, J.
Sturges, P.



Taylor, M.
Tobolt, A.
Tosinger, K.
Thomas, E.
Thompson, K.
Treadle, H.
Tronitzer, L.



Sophomore Class



Toburner, R.
Urell, V.
Utley, E.
Ward, C.
Weyer, W.
Wohl, E.
Wells, D.

Wiewick, H.
Wierke, W.
Willis, W.
Whitman, O.
Wilson, R.
Woodin, H.
Yates, A.



OFFICERS

First Semester

D. Walker - - President
 E. Vehrs - - Vice-Pres.
 J. Bartlett - Secretary
 L. Schmurr - Treasurer

Second Semester

- - C. Quesseth
 - - B. Chapler
 - - M. Howe
 - L. Schmurr

Freshman Class

With that eagerness and energy which only freshmen can have, the class of 1940 entered Willamette. In a short while it was organized and got its first taste of the morning dew while the men cleaned up the campus and the girls made hot chocolate and doughnuts for them in Chresto Cottage.

After challenging the three upper classes to compete with them in a Freshmen Glee with the novelty theme, the class of '40 began losing sleep. Some worked all one night and sat in the middle of the gymnasium floor in the chilly morning and ate breakfast. A Cannibal King with a big nose ring ruled over the Glee. Breaking away from the age-old songs and customs, the frosh built new paths and created new catch songs for their Glee.

For the past two years, Art Kirkham has broadcast this program over KOIN. It was carried up and down the Pacific Coast, giving alumni and interested listeners the opportunity of an auditory realization of what Freshmen Glee really means to Willamette students.

One Saturday afternoon in the spring semester the Freshmen piled into a bus and drove out to Hazel Green for a picnic. Supper was served in cafeteria style to the ravenous would-be athletes inside the pavilion. Later they danced and played games to the music of a phonograph attached to a public address system. At the end of the evening they again climbed into the bus and returned home early enough for all the Lausanne girls to avoid being late. May the class of '40 ever retain its eager effervescence throughout its entire college career.

Abel, A.
Abel, D.
Abel, E.
Adams, B.
Adams, W.
Allison, A.



Allison, M.
Andrews, J.
Armstrong, B.
Armstrong, J.
Asai, T.
Baker, R.



Bakker, E.
Barkham, L.
Bartlett, J.
Baxter, E.
Beardsley, E.
Beaton, V.



Bekner, C.
Brinkman, M.
Brenett, F.
Beaumont, C.
Berry, C.
Bertelson, W.



Bishop, G.
Brainard, W.
Braslow, J.
Brown, E.
Brown, J.
Burdick, L.



Burzet, W.
Byrne, W.
Calvert, I.
Cannock, E.
Campbell, K.
Carl, G.



Freshmen Class



Carr, C.
Carterwood, D.
Chapel, D.
Chapler, E.
Chamberlain, J.
Cheatman, J.

Clouse, G.
Cott, M.
Connell, G.
Cramer, M.
Crary, M.
Criswell, J.



Crow, V.
Culler, D.
Daltow, F.
Davis, C.
Davis, G.
Day, C.

Davidson, H.
De Long, B.
Dunkan, E.
De Souza, B.
Eland, S.
Eldridge, V.

Engbald, M.
Evans, D.
Farman, M.
Ferguson, J.
Ferry, L.
Foglesong, J.

Foster, H.
Frank, A.
Frank, H.
Frank, M.
Gabriel, T.
Gibson, B.

Gillstrap, J.
Gleason, C.
Gosley, R.
Green, G.
Hagrena, A.
Hall, B.

Haugsbury, V.
Hawser, M.
Hetting, G.
Hill, B.
Hill, C.
Holt, C.

Freshmen Class



Hove, M.
Hoy, R.
Hughes, K.
Hudson, S.
Hugensford, E.
Hunt, J.

Hunt, K.
Hutchinson, H.
Irish, A.
Jasso, E.
Johnson, E.
Jones, E.



Julin, W.
Kable, E.
Kolls, M. A.
Krausner, E.
Kretzing, D.
Kilo, S.



La Vada, G.
Lacy, E.
Langhlin, J.
Loper, D.
Leighton, C.
Lushart, J.



Lindbeck, J.
McDowell, O.
McKibben, M.
McKenzie, M.
McNee, J.
McWain, E.



Martin, I.
Mortis, M.
Mason, C.
Mathews, K.
Mikes, A.
Miller, E.



Moss, D.
Moss, V.
Moss, D.
Moulton, M.
Noy, N.
Neiger, H.



Noth, V.
Osis, D.
Olson, A.
Perry, E.
Peters, L.
Pettinger, V.



Freshmen Class



Petrie, W.
Pitt, J.
Paul, G.
Powell, J.
Quenell, C.
Ramp, E.

Ransom, E.
Reid, A.
Richardson, M.
Robertson, D.
Robinson, J.
Dixley, M.



Rush, W.
Sailer, M.
Saito, C.
Savage, E.
Schauer, L.
Schneider, R.

Schultz, J.
Schuler, G.
Siek, E.
Sherman, E.
Sherwood, E.
Shinn, L.

Simmons, R.
Smith, F.
Smith, D.
Smith, W.
Stahl, D.
Stewart, M.

Stote, S.
Taylor, E.
Teisman, M.
Thompson, M.
Tosall, A.
Turner, M.

Turner, W.
Upton, M.
Van Eaton, E.
Varney, C.
Viter, E.
Vitek, L.

Yonger, A.
Yonger, V.
Wagner, E.
Walston, E.
Walker, D.
Ward, G.

Freshmen Class



Wasson, M.
Wesley, J.
Weibel, E.
Wheeler, C.
Williams, E.
Willing, V.

Wilbur, C.
Winstanbury, E.
Winton, H.
Woodall, E.
Woodie, C.
Wright, D.
Zook, E.



College of Law

The Willamette University college of law has continued its record of steady achievement toward a goal of high intellectual attainment and practical training for membership in the legal profession. Located in the capital city the student body enjoys the privilege of using both the school and supreme court library and may attend sessions of the justice, municipal, county, circuit, and supreme courts.

The college of law was established in 1883, the second oldest law school on the Pacific Coast, and since 1927 has been a professional college of the university and a full-time day school.

The faculty of the law school consists of three full time members and five men who are specialists in their particular courses. Each member of the faculty has a background of practical experience.

The classrooms of the college are located in Waller Hall and including the Moot Court room where trials are held each Thursday morning with Professor Inman presiding as judge. The law library is located in the basement of the building and consists of 5 rooms two of which are "conversation" rooms with accommodations for typewriters, each of which is equipped with the Oregon Reports, as is the reading room. During the past year 3,000 volumes have been added to the library, with a similar amount the year before. Next year the library expects to find new quarters which have been occupied in the past by the university library and which will furnish more ample quarters.

The law school expects to be recognized as standardized by the American Bar Association before the fall semester begins, which will materially increase enrollment. Applicants for the fall semester will meet with a severe check upon their intelligence, character, and qualifications before being allowed admittance.

The total enrollment for the past year numbered fifty regular students exclusive of those registered as special students. The freshman class had twenty-one students, and the graduating class numbers ten. During the past two years Willamette has had one hundred per cent success in the bar examinations given yearly.



DEAN ROY M. LOCKENOUR





President,
 Mrs. Taggart
 Vice President,
 Annette Jordan
 Secretary,
 Frank Kuerst
 Treasurer,
 Talbot Bennett

Student Body Officers

Willamette favors the casebook system of study which is more thorough and practical with class work which combines both recitation and lectures. Moot court attendance is required of all students, the court being conducted by members of the senior class, great pains being taken to make it as realistic as possible. Before graduation students have opportunity to serve in all capacities from members of the jury to counsels for the parties involved in the fictitious cases. The testimony of the witnesses occasionally lends amusement to proceedings. Next year inaugurates a new advisory system, members of the local bar having lent their cooperation to the plan by which each senior will be expected to spend twenty-five hours a semester in the office of a local lawyer who will give them practical training in the preparation of legal briefs, the management of an office, the preparation for pleading a case in court and assistance in actual court room cases.

During the past year Ladd and Bush Trust Company offered thirty dollars in two prizes to the junior or senior student who would prepare the best will. This prize was added to several others offered yearly.

Seniors

Addison, C.
 Connor, H.
 Hammond, T.
 John, C.
 Jordan, A.



Larkin, W.
 Moore, L.
 Schmeider, J.
 Schmeider, V.
 Taggart, M.



Dezell, T.
Benn, W.
Cren, C.
Kotrs, H.
Hefel, C.
Jones, M.
Kivora, F.



McAllister, G.
McLeod, G.
Mahr, H.
Palmer, D.
Speck, A.
Robble, E.
Williams, H.
Cater, C.



Cris, W.
Dunbar, C.
Elsacker, L.
Gillespie, Y.
Gross, H.
Levelling, A.
Miller, W.
Mathison, M.



Niederhiser, D.
Soltman, R.
Ruzic, C.
Shook, R.
Spreitzer, S.
Vagt, R.
Wilson, M.
Wootter, H.



Juniors and Freshmen

During the past year the school has been fortunate also in the speakers obtained to address the student body which included Harry H. Belt, Justice of the Oregon Supreme Court; Carl E. Davidson, Attorney for the State Tax Commission; J. M. Devers, Attorney for the State Tax Commission; Ralph E. Moody, Assistant Attorney General; David O'Hara, Manager of Elections, Office of Secretary of State; George Rossman, Justice of the Oregon Supreme Court; Edward O. Stadter, Trust Officer, Ladd and Bush Bank; Wayne Listerman, Federal Bureau of Investigation, Department of Justice.

Senior Activities

VICTORIA SCHNEIDER

Beta Chi, Law School Treasurer, '35-'36.

MAX TAGGART

"As You Like It, 1932-'33; "Come Out of the Kitchen," '33-'34; Sigma Tau, Delta Theta Phi-Tribune; Law School S. B. Pres., '36-'37.

CHRIS SCHNEIDER

Delta Theta Phi-Dean.

HOWARD CONNER

THORNE HAMMOND

COURTNEY JOHNS

Delta Theta Phi-Exchequer.

ANNETTE JORDAN

Delta Phi; Law School Vice-Pres., '36-'37.

WANDA LANDON

Delta Phi; Class Sec., 1; Song Queen, 3; Phi Delta Delta-Sec.; W.A.A., 1, 2, 3.

LYNN MOORE

CARROLL ADDISON

Delta Theta Phi-Master of Rolls, '35-'36.



ORGANIZATIONS



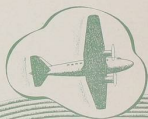

Sororities



Carter, A.
Galloway, B.
Hottell, M.
Peterson, H.
Smart, C.
Yocum, R.
Cullison, E.

Chapin, L.
Fuller, N.
Hill, J.
Jones, A.
Taylor, E.
Yocum, R.
Anunson, J.

Reaf, M.
Cooter, A.
Cramer, E.
Hammond, H.
Hayes, D.
Jackson, G.
Johnson, E.

Kurtz, B.
Lundbeck, J.
Loak, N.
Mellor, B.
Millsod, A.
Murray, J.
Riley, J.

Randson, E.
Thompson, K.
Barham, L.
Briggs, L.
Brown, J.
Cramer, M.
Emsdahl, M.
Foster, H.

Fronk, M.
Gibson, E.
Herr, M.
Huckes, S.
Irish, A.
Jones, M.
Kretzing, D.
Martin, M.

McKenzie, M.
Nier, N.
Powell, J.
Reid, A.
Selander, G.
Stewart, M.
Williams, B.
Vehrs, E.

Alpha Phi Alpha



ORGANIZED 1923



OFFICERS

RAE YOCUM	President
NORMA FULLER	Vice-President
JEAN ANUNSON	Secretary
ECHO JOHNSON	Corresponding Secretary
KATHRYN THOMPSON	Manager

HOUSE MOTHER

Mrs. Kenneth Wilson

HONORARY MEMBERS

Mrs. George H. Alden
Mrs. R. M. Gatke
Mrs. W. V. Johnson

PATRONS AND PATRONESSES

Mrs. Percy R. Kelly	Mr. and Mrs. David Wright
Mrs. W. L. Kirk	Dr. and Mrs. Fred Thompson
Mrs. George Pearce	Mr. and Mrs. Lestle Sparks
Mr. and Mrs. William Busick	

Aswell, M.
 Braman, L.
 Buehler, H.
 Clark, M.
 Cox, L.
 Doeg, M.
 Kyr, C.



Fisher, J.
 Graham, L.
 Johnson, J.
 Kallander, C.
 McVee, D.
 Phillips, J.
 Purvine, H.
 Savage, E.



Schneider, V.
 Thorne, M.
 Washfield, M.
 Walker, M.
 Webb, L.
 Windsor, P.
 Emert, L.
 Emson, E.



DuBette, M.
 Ellinger, D.
 Hollingsworth, J.
 Litchfield, C.
 Miller, L.
 Morris, E.
 Oehler, I.
 Olds, H.



Savage, M.
 Smith, C.
 Avers, M.
 Beagle, M.
 Evans, E.
 Clark, M.
 Curtis, S.
 Deason, E.



Gillette, M.
 Gouder, E.
 Lutz, H.
 Lutz, M.
 Macy, M.
 Naldini, M.
 Pritchard, P.
 Schneider, H.



Spencer, G.
 Buehler, L.
 Callery, I.
 Cutler, D.
 Deagan, E.
 Lary, E.
 Leper, D.
 Moulton, M.



Sailer, M.
 Savage, E.
 Schmitt, J.
 Stark, E.
 Windsor, H.
 Woods, C.
 Wright, D.
 Zook, E.



Beta Chi

ORGANIZED 1919

OFFICERS

MARJORIE THORNE	President
MARION WAKEFIELD	Vice-President
DOROTHY Mc GEE	Recording Secretary
MARGARET DOEGE	Corresponding Secretary
PAULINE WINSLOW	Treasurer
JEAN HOLLINGWORTH	Manager
JANE FISHER	Sergeant-at-Arms

HOUSE MOTHER

Mrs. F. A. Elliott

HONORARY MEMBERS

Mrs. E. C. Richards
 Mrs. Frank M. Erickson
 Miss Beryl Holt

PATRONESSES

Mrs. Paul Wallace Mrs. C. D. Gabrielson
 Mrs. C. A. Sprague Mrs. Chester Luther
 Mrs. Homer Goulet





Carst, L.
Davis, T.
Gallagher, G.
Hoffman, E.
Jordan, A.
Landon, W.
Kispelle, M.

Luzath, A.
Warren, M.
Atkins, J.
Butter, L.
Croscham, D.
Dingle, D.
Faber, F.
Hart, L.

Hosner, M.
Hendrick, C.
Hick, C.
Hurt, C.
McGilchrist, E.
Pemberton, E.
Riess, C.
Pugh, V.

Sorger, M.
Tomkins, L.
Ebenfeld, G.
Bogardus, L.
Fagan, E.
Gary, M.
Johnson, J.
Nelson, E.

Smith, M.
Steigerwald, M.
Stevens, A.
Trotter, R.
Woodfin, H.
Amort, V.
Armstrong, E.
Armstrong, J.

Bartlett, J.
Bartold, J.
Chapler, E.
Charbonneau, J.
Childs, H.
Clow, D.
Fairclough, A.
Herman, M.

Howe, E.
James, E.
Johnson, E.
Kellis, M.
Nash, V.
Perry, E.
Robby, M.
Sears, E.

Sharp, E.
Sherman, E.
Tynson, H.
Tyson, M.
Vogel, V.
Wilberg, V.
Wilson, D.
Wilmington, E.

Delta Phi



ORGANIZED 1920



OFFICERS

MARTHA WARREN
ANNA MAY UNRATH
MARY JEANETTE SARGENT
LILLIAN HART
ROBERTA MCGILCHRIST
CORNELIA HULST
RUTH TSCHARNER
GWEN GALLAGHER

First Semester President
Second Semester President
First Vice-President
Second Vice-President
Recording Secretary
Corresponding Secretary
Telephone Secretary
Manager

HOUSE MOTHER

Mrs. Fred Weil

HONORARY MEMBERS

Miss Frances Virginia Melton
Miss Lois Latimer
Miss Jessie Wood
Mrs. E. T. Brown
Mrs. C. L. Inman

PATRONS AND PATRONESSES

Mr. and Mrs. R. S. Keene
Mr. and Mrs. Roy Hewett
Mrs. W. S. Jenks
Mrs. C. P. Bishop
Miss Grace Elizabeth Smith
Mrs. Homer H. Smith, Sr.
Mrs. R. J. Hendricks
Mr. and Mrs. M. E. Peck



Fraternities

Anderson, E.
Barnett, J.
Barth, D.
Chick, E.
Orrstrand, P.
Gillispie, T.



Kester, E.
Mohr, H.
Morley, L.
Nunnenkamp, F.
Peterson, K.
Vagi, E.



Gustafson, E.
Neville, C.
Nunnenkamp, L.
Ragsdale, V.
Barson, V.
Trisinger, K.



Britt, M.
Fisher, E.
Morley, E.
Nelson, R.
Parro, R.
Wronka, W.



Birkner, C.
Curtis, E.
Daris, G.
Bill, E.
Linsbart, J.
Luder, T.



Smith, D.
Voss, J.
Ward, C.
Wohl, I.
Woffler, C.
Wills, W.



Kappa Gamma Rho



OFFICERS

FIRST SEMESTER

LAURENCE MORLEY	-	-	-	-	President
ROBERT ANDERSON	-	-	-	-	Vice-President
ROBERT NELSON	-	-	-	-	Secretary
JAMES BARNETT	-	-	-	-	Manager

SECOND SEMESTER

HARRY MOHR	-	-	-	-	President
RALPH GUSTAFSON	-	-	-	-	Vice-President
WARD WIENEKI	-	-	-	-	Secretary
LAWRENCE NUNNENKAMP	-	-	-	-	Manager

Honorary Members: Prof. C. L. Sherman, Prof. E. C. Richards

ORGANIZED 1920





Bennett, T.
 Kotter, H.
 Gladden, E.
 Hart, R.
 Harvey, J.
 Henderson, W.
 Miller, W.

Shuck, R.
 Sherman, J.
 Swisher, E.
 Alton, J.
 Cochran, H.
 Coory, L.
 Dushar, C.

Inighton, W.
 Rammage, R.
 Ranton, L.
 Rish, L.
 Ruzic, C.
 Sheldon, H.
 Shephard, F.

Wilson, O.
 Brankow, K.
 Clarke, R.
 Farmer, R.
 Fowler, J.
 Fodericks, H.
 Kalle, K.

Miller, R.
 Smith, E.
 Adams, H.
 Burget, B.
 Eland, S.
 Gabriel, T.
 Hunt, F.

La Vatta, G.
 McIsaac, O.
 Olds, D.
 Robertson, D.
 Wagner, R.
 Walker, D.
 Wakley, I.
 Williams, G.

Sigma Tau



ORGANIZED 1919



OFFICERS

ROSS GLADDEN	President
HERMAN ESTES	First Vice-President
FRANK SHEPHARD	Second Vice-President
JACK ATTON	Secretary
ELY SWISHER	Manager

HONORARY MEMBERS

- Dr. Robert M. Gatke
- Dr. D. H. Schulze
- Prof. E. S. Oliver
- Dean Frank M. Erickson
- Prof. Leslie J. Sparks



Honoraries and Societies



H. Barrett
H. Knight

F. De Lespinasse
G. Morris

O. Draper
H. Roberts

W. Gardner
F. Zweifel

Alpha Kappa Nu

HONORARY SCHOLASTIC FRATERNITY

ORGANIZED 1920

Preceding Commencement each year the ten per cent of the senior class who have the highest scholastic standing for their entire university course are elected to Alpha Kappa Nu. This local organization, as compared with Phi Beta Kappa, national scholastic honorary, maintains even higher standards of excellence.

1936
HARRIET BURDETTE
FRANK DE LESPINASSE
OLIVER DRAPER
WINIFRED GARDNER

HELEN KNIGHT
GORDON MORRIS
HAROLD ROBERTS
FLORENCE ZWEIFEL

Tau Kappa Alpha

NATIONAL FORENSIC FRATERNITY

ORGANIZED 1926

The local chapter of Tau Kappa Alpha was organized on the Campus in the fall of 1926 in recognition of Willamette's forensic excellence. This chapter sponsors inter-class and inter-collegiate debate and various oratorical contests, the outstanding of which is the Keyes Oratorical Contest.

OFFICERS
RANDALL KESTER - - - - - President
LORENE TOMPKINS - - - - - Secretary-Treasurer



W. Harbert

R. Kester

G. McLeod

L. Moley

C. Smart

L. Tompkins

M. Thorne



C. Addison T. Bennett W. Brown H. Conner H. Estes T. Hammond
 C. Heltzel M. Jones C. Johns F. Koera G. McAllister C. Schneider M. Teggart

Delta Theta Phi

NATIONAL LEGAL FRATERNITY

ORGANIZED 1913

Law students of Willamette are fortunate to be eligible for the Wolverton Senate of Delta Theta Phi, organized in 1928, for the purpose of promoting high scholarship united with the thought of promoting justice and high ideals in the legal profession. Weekly and monthly meetings, with Banquets, prominent lectures, and informal discussions, constitute their yearly program.

OFFICERS

CHRIS SCHNEIDER	- - -	Dean	MALCOLM JONES	- - -	Master of the Ritual
HOWARD CONNOR	- - -	Vice Dean	MAX TAGGART	- - -	Tribune
HERMAN ESTES	- - -	Clerk of Rolls	TALBOT BENNETT	- - -	Bailiff
COURTNEY JOHNS	- - -	Clerk of Exchequer			

Cap and Gown

Four Qualities—personality, service, scholarship, and christian ideals—determine the selection of the girls for Cap and Gown. The organization which is made up of five senior women was organized on the Willamette Campus in the spring of 1933 and is a forerunner of Mortar Board. During the past year Cap and Gown sponsored an Ice Cream Social for the benefit of Chresto Cottage and entertained with a banquet the six freshman girls receiving the highest scholastic standing first semester.

OFFICERS

CONSTANCE SMART	- - -	President	GWEN GALLAHER	- - -	Vice-President
JULIA JOHNSON	- - -	Recording Secretary	HELEN PURVINE	- - -	Treasurer
LUCILLE BRAINARD	- - -	Corresponding Secretary	DEAN OLIVE DAHL	- - -	Faculty Advisor



L. Brainard G. Gallaher J. Johnson H. Purvine C. Smart



M. Averill	M. J. Hottel	M. Kells	A. Lanks	W. McKinney	Y. Miller	E. Minneman	M. Minton
E. Potter	L. Eikhil	C. Smart	M. Thorne	B. Utley	M. Warren	L. Webb	R. Van Pelt

Theta Alpha Phi

Membership of Theta Alpha Phi is confined to those upper classmen who have participated in a specified number of productions and who have outstanding ability in acting, coaching, or in managing plays. The purpose of the fraternity is to promote dramatic activity on our campus and to constantly strive to raise the quality standards of college productions.

Each year Theta Alpha Phi sponsors two major plays as well as a series of one-act plays presented throughout the year.

OFFICERS	
WILLIAM MCKINNEY	- - - - - <i>President</i>
CONSTANCE SMART	- - - - - <i>Vice-President</i>
MARTHA WARREN	- - - - - <i>Secretary</i>
DR. ROBERT GATKE	- - - - - <i>Faculty Advisor</i>
PROF. H. E. RAHE	- - - - - <i>Faculty Advisor</i>
MRS. GENEVIEVE OPPEN	- - - - - <i>Faculty Advisor</i>

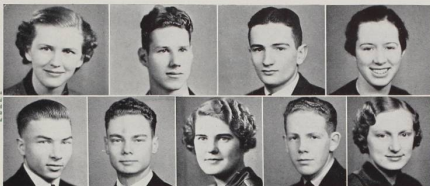

I. Bennett
I. Keeney

E. Hibbard
J. Pyke

M. Taylor

E. Hill
J. Voss

J. Hollingworth
M. Walker

University Vespers

University Vespers has sought to present a well-rounded program of religious and allied activities in which all students might participate.

Weekly vesper meetings are held in the Educational Temple of the First Methodist Church. During the past year its activities have not been entirely religious. It has taken an active part in campus life, had frequent parties and through the cooperation of the Methodist ladies has sponsored "Cookie Jar" every Thursday.

The discussion groups, which are conducted by the student members, have combined the element of worship and the treatment of vital campus problems. A number of outstanding citizens of Salem have also acted as guest speakers during the year.

CABINET	
JEAN HOLLINGWORTH	President
JAMES PYKE	Vespers Chairman
MILDRED WALKER	Sunday School Chairman
JOHN VOSS	Publicity Chairman
INA BENNETT	Music Chairman
EUGENE HIBBARD	Social Chairman
EUGENE HILL	Secretary
MARGARET TAYLOR	Personnel Chairman
IVAN KEENEY	Finance Chairman
MISS MILDRED BARTHOLOMEW	Faculty Advisor



D. Aden J. Barnett L. Casey R. Clarke T. Gillespie R. Gladden E. Gustafson
 R. Koster G. McLeod L. Morley H. Mosher W. Peters J. Pyke V. Ruzdale M. Vikin

Blue Key

INSTALLED 1926

The aim of the Blue Key National Honorary Fraternity is to be of service in campus activities in which opportunities are found.

All members take this pledge: "... to endeavor to become a worthy citizen, to encourage and promote the welfare of the community in which he resides and to live so as to reflect credit upon Willamette University, to strive to further the best interest of Willamette University and to sustain the constituted authorities at all times." By invitation only students of junior or senior standing are eligible for this organization.

OFFICERS	
DWIGHT ADEN	President
TY GILLESPIE	Vice-President
JIM PYKE	Secretary
HARRY MOSHER	Treasurer

Wesleyans

Willamette Wesleyans, which was organized on the campus in 1922, helps the students to round out their college careers by cultivating thought and feeling along religious lines. Students who are interested in Christian life and development are welcomed by this organization. Modern and campus religious problems, which are discussed at their weekly noon meetings in Chresto, foster religious experience and a spirit of Christian fellowship. Interesting and inspiring outside speakers have made the meetings unusually interesting.

OFFICERS	
FIRST SEMESTER	SECOND SEMESTER
TED LUDDEN	CLIFFORD WILME
EUGENE HILL	EUGENE HILL
WALDO HIBERT	BETTY WILME
MARGARET TAYLOR	JANET POWELL, ARISS JONES



E. Callison
L. Hart

N. Clark
M. Metz

G. Eggertson
B. Malloy

R. Pemberton

C. Eyre
L. Riehl

L. Graham
L. Visk

D. Green
A. Yeager



Classical Club

Students taking the classics are eligible to membership in the Classical Club. The aim of the club is to promote an appreciation of Greek and Roman literature and history. Meetings are bi-monthly at which time informal discussions are held on interesting facts concerning the life of the Greeks and Romans. As a part of its social program the Classical Club had a picnic at the coast this year.

OFFICERS

CHARLOTTE EYRE - - - *President*
NOLA CLARK - - - *Vice-President*

DONALD GREEN - *Secretary-Treasurer*
ESTHER CALLISON - *Program Chairman*
PROF. W. E. KIRK - *Faculty Advisor*

Coffee House

Coffee House has done much to develop a deeper interest in individual and creative writing. The club offers inspiration and encouragement to the members as well as friendly criticism. No restriction is placed on the form or style of the work done by its members.

During the year Coffee House took charge of one chapel period. A variety of interesting creative work is presented at this time.

OFFICERS

LILLIAN GRAHAM - - - *President*
PHYLISS MACY - - - *Secretary*
PROFESSOR E. C. RICHARDS - *Advisor*

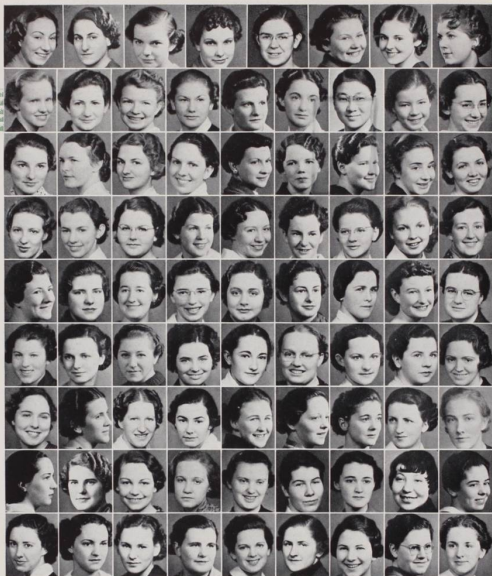

Alley, K.	Baizer, E.	Beggs, M.	Beanton, V.	Bendickson, M.	Bristol, J.	Briggs, I.	Brown, R.
Bennell, P.	Bornick, L.	Cahert, I.	Charlier, A.	Chapler, H.	Charlson, J.	Clem, C.	Cowan, M.
Curtis, S.	Catler, D.	Davis, R.	De Long, B.	Devlan, E.	Engleton, G.	Engelbl, M.	Fairbroth, A.
Foster, H.	Gary, M.	Hall, E.	Hammill, H.	Harding, E.	Herr, M.	Hortag, G.	Hoss, M. E.
Janson, E.	Johnson, E.	Jones, A.	Jones, M.	Kaufmann, H.	Lacy, E.	Leop, D.	Lindor, E.
Mary, M.	Martin, M.	Mikowski, A.	Miller, E.	Moore, V.	Patterson, L.	Pittenger, V.	Paul, G.
Rae, J.	Reid, A.	Sailler, M.	Savage, E.	Sears, E.	Schultz, J.	Sharp, E.	Smith, W.
Stewart, M.	Taylor, M.	Thompson, M.	Tobman, M.	Trotter, H.	Trotter, A.	Vogel, V.	Walon, E.
Willoug, V.	Wilson, D.	Wilmington, E.	Windsor, H.	Woolfin, H.	Woods, C.	Wright, D.	Yahn, A.

Lausanne Hall

FIRST SEMESTER

WILETTA SMITH	-	-	-
PHYLLIS BUNNELL	-	-	-
HELLEN HAMMOND	-	-	-
MARJORIE JONES	-	-	-

OFFICERS

-	-	-	-	-	-
-	-	-	-	-	-
-	-	-	-	-	-
-	-	-	-	-	-

SECOND SEMESTER

-	-	-	-
-	-	-	-
-	-	-	-
-	-	-	-



Allison, M.	Baxter, E.	Bendikson, M.	Bendikson, V.	Brown, E.	Bunnell, P.	Choi, C.
Clark, N.	Dillon, F.	Ferrari, P.	Folger, J.	Gillette, B.	Hall, E.	Jones, H.
Cooper, M.	Kelley, E.	Kaufmann, H.	Kinsey, J.	Lathrop, E.	Magee, M.	Malkow, A.
Miller, E.	Muschen, M.	Neiger, H.	Ojala, M.	Patterson, L.	Patterson, H.	Sabo, C.
Sharp, E.	Sherwood, E.	Smith, F.	Smith, H.	Smith, W.	Taylor, M.	Taylor, E.
Trindler, H.	Trevell, A.	Van Katen, E.	Vick, L.	Walker, M.	Weiss, E.	Widd, L.

Daleth Teth Gimel

NATIONAL ORGANIZATION OF INDEPENDENT WOMEN.

ORGANIZED IN 1928

OFFICERS

MARION CHASE	- - -	President	HANNAH KAUFMAN	- - -	Secretary
HELEN SMITH	- - -	Vice-President	HELEN TRINDLE	- - -	Treasurer
WILLETta SMITH	- - -	2nd Vice-President			



Aklin, J.	Armstrong, J.	Auvill, M.	Ayers, M.	Benson, L.	Beggs, L.	Brown, E.	Burton, L.
Cattler, H.	Chamber, E.	Clemes, E.	Crane, E.	Casey, M.	Dingle, D.	Dobson, E.	Draher, E.
Fitzpatrick, E.	Gillette, E.	Gillette, M.	Herman, M.	Horstberger, L.	Holt, M.	Hottel, M.	Hughes, S.
Hahn, C.	Irvine, S.	Jackson, J.	James, A.	Kells, M. A.	Kells, M. E.	Lanka, A.	McKenzie, M.
McKinney, W.	Mayer, M.	Murphy, E.	Muthers, M.	Morris, E.	Owler, I.	Peters, W.	Peterson, H.
Pattler, I.	Roth, L.	Stahl, D.	Steigensald, M.	Utley, E.	Van Pelt, R.	Warren, M.	Webb, L.
							Willis, W.

Little Theatre Guild

Little Theatre Guild gives the student a chance to get additional practice and affords a training ground for students who want to enter major campus plays. Under the able direction of Mrs. Genevieve Oppen, Shakespeare's "Twelfth Night" was presented by the guild.

OFFICERS

ART LAMKA	- - -	President	MARION MINTHORN	- - -	Secretary
RICHARD VAN PELT	- - -	Vice-President	WILMER WILLIS	- - -	Treasurer

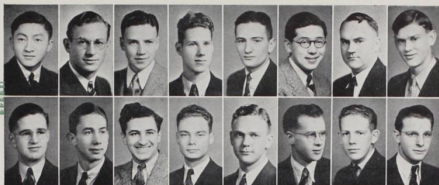

T. Axel
T. Ludkin
G. Beinholt
J. McVee
L. Hersberger
D. Moore
E. Hildbrand
J. Pyke
E. Hill
G. Self
A. Hagizawa
A. Vosper
E. McKinney
J. Voss
E. Lavy
R. Washall

Y. M. C. A.

The spirit of the Young Men's Christian Association may be clearly expressed by the following creed:

To lead students to faith in God through Jesus Christ.

To lead students to membership and service in a Christian church.

To promote their growth in faith and Christian character, especially through the study of the Bible and through prayer.

To influence them to devote themselves in the united effort of all Christians to making the will of Christ effective in human society and to extending the Kingdom of God throughout the world.

OFFICERS

JOHN VOSS	- - -	President
EUGENE HILL	- - -	Vice-President
DAN MOSES	- - -	Secretary



H. Erdosik
R. McMillan
L. Burton
M. Okuda
L. Chapin
J. Philip
S. Curtis
B. Purvine
M. Hottel
M. Sargent
E. Johnson
M. Wakefield
J. Johnson
A. Yaden

Y. W. C. A.

OFFICERS

JULIA JOHNSON	- - -	President	SUZANNE CURTIS	- - -	Secretary
MARY JEANETTE SARGENT	- - -	Vice-President	ECHO JOHNSON	- - -	Treasurer

STAFF MEMBERS

Julia Philip	- - -	Social Chairman	Helen Purvine	- - -	Publicity Chairman
Marian Wakefield	- - -	Social Service Chairman	Martha Okuda	- - -	International Relations Chairman
Lois Burton	- - -	Program Chairman	Helen Burdick	- - -	Room Chairman
Martha Jane Hottel	- - -	Worship Chairman	Roberta McGilchrist	- - -	Finance Chairman
Lunelle Chapin	- - -	Girl Reserve Chairman	Ardelle Yaden	- - -	Conference Chairman



Alley, K.	Asai, T.	Bennett, I.	Bordukson, M.	Bordukson, V.	Bunnell, P.	Burdick, H.	Calvert, I.
Choi, C.	Cloves, O.	Fulley, N.	Hagawata, A.	Hall, B.	Hibbard, E.	Hollingsworth, J.	Hottel, M.
Johnson, E.	Jones, B.	Jones, M.	Miywood, A.	McKinney, W.	Owada, M.	Pyke, J.	Ridley, G.
Ridley, H.	Saifu, C.	Sargeant, M.	Self, G.	Weidh, E.	Wright, D.	Yada, T.	Yabbe, A.

International Club

OFFICERS

FIRST SEMESTER						SECOND SEMESTER
JAMES PYKE	-	-	-	-	-	JAMES PYKE
EVELYN WELCH	-	-	-	-	-	EVELYN WELCH
TATSURO YADA	-	-	-	-	-	KAY ALLEY

Faculty Advisor: DR. DANIEL H. SCHULZE

The International Club, organized in 1931 by Mr. and Mrs. William Hall, was established to create a closer relationship between various races and nationalities on the campus. Membership consists of sixty per cent foreign students and forty per cent American students. Foreign students have opportunity to associate with American students who teach them American customs and the use of fluent English. The club creates a place for the incoming foreign student in that it gives him a place where he can feel at home on the campus.

To better acquaint the student body with the club, a tea is given each school year. A coast trip is also taken annually by the members. The motto of the organization is: "International Good Will."



Allison, A.	Armstrong, E.	Brook, E.	Brown, J.	Crane, B.	Crary, M.
DeLano, R.	Ewing, D.	Fairman, M.	Faxon, C.	Gullerian, L.	Halse, C.
Irish, A.	Jones, E.	Leck, N.	McKenzie, M.	Neer, N.	Nelson, E.
Rasey, J.	Stewart, M.	Willis, W.	Woodall, B.	Yocum, E.	

Paint Spots

OFFICERS

FIRST SEMESTER

Ralph Woodall	- - -	<i>President</i>	- - -	- - -	Cornelia Hulst
Margaret MacKenzie	- - -	<i>Vice-President</i>	- - -	- - -	Donald Ewing
Jean Ardice Rasey	- - -	<i>Secretary</i>	- - -	- - -	Elizabeth Brown
Cornelia Hulst	- - -	<i>Business Mgr.</i>	- - -	- - -	Ralph Woodall
Betty Craney	- - -	<i>Publicity Mgr.</i>	- - -	- - -	Lawrence Guderian

Faculty Advisor: Miss Constance Fowler

SECOND SEMESTER

An organization for the promotion of interest in art, The Paint Spots, was organized in the spring of 1934. The selection of members is based upon interest rather than ability. A general plan is carried out each semester by the group to aid other organizations in the line of decorative ideas.

The value of this club upon the campus is evidenced many times during the year by its creativeness and commendable work. The scenery used in each of the three major plays of the Drama department was an illustration of their work.



Front Row—Bennett, Crosland, Aden, Erickson, Sutton, McAdam, Burnett, Weisgerber, Schmidt.
 Second Row—Versteeg, Bean, Nunnenkamp, Yada, Sheldon.
 Third Row—Weaver, Commons, Ragsdale, Burch, Harter, Sunkers, Clense.
 Fourth Row—"Jipe", Kears, Kelly, Gallow, Kahle, Rossell, Moser, Waldron.
 Fifth Row—Moe, Mosher, Anton, Gastineau, Simas, Pierce, Staffer.

W Club

All men who have won a varsity letter in any of the major sports are eligible for membership in the "W" Club. The enforcement of campus traditions is one of the main duties of the club. One of the most important functions sponsored by the organization this year was the dance given for the student body.

BILL McADAM, *President*

ACTIVE MEMBERS

Abbott, George
 Aden, Dwight
 Anton, Basil
 Beard, Bill
 Becken, Elliott
 Bennett, Talbot
 Billings, George
 Brandon, Don
 Burch, Don
 Burnett, Jiggs
 Clarke, Bob
 Clense, Bill
 Crosland, Pat
 Erickson, George

Gastineau, Gerald
 Gillespie, Ty
 Harvey, Joe
 Hogenson, Norman
 Hogg, Jim
 Kahle, Karl
 Kelly, John
 McAdam, Bill
 Moe, Hal
 Mosher, Harry
 Newhouse, Darrel
 Nunnenkamp, Larry
 Olson, Manfred
 Oravec, John

Pierce, Rex
 Ragsdale, Verdell
 Russell, Dexter
 Schaffer, Neil
 Sheldon, Harlan
 Stone, Bill
 Sutton, Bill
 Vagt, Bob
 Versteeg, Charles
 Weaver, Walter
 Weisgerber, Dick
 Williams, Brongwyn
 Yada, Totsura



Front Row—Briggs, Asheim, Gafneral, Geer, N. Jones, Clark, Smith, Bogardus, Amort.
 Second Row—Pachman, Gillette, Lark, E. Jones, Ecclesien, Johnson, Triebel.
 Third Row—Steigevold, Kirtz, Thompson, Owsa, Hummel.
 Fourth Row—Coster, Prising, Murray, Landbeck, Ransden.

Tacks

With service as the main objective of the group, the new organization of Tacks was organized in the fall of 1935. Members have been outstanding at all public services. Any woman of the sophomore class who desires, may become a member of this group.

Countless "odd jobs" arise which need to be taken in hand and are taken over by the girls of Tacks. Willingly they take charge of any work that is not specifically designated to any other organization.

OFFICERS

SUZANNE CURTIS	-	-	-	<i>President</i>
JEAN ANUNSEN	-	-	-	<i>Vice-President</i>
HELEN WOODFIN	-	-	-	<i>Secretary</i>

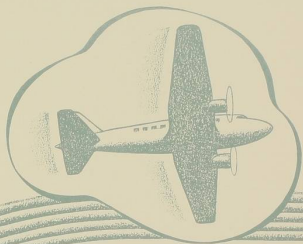

TRADITIONS

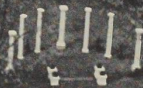



*Princess Jane
Queen Gwen I.
Princess Lucille*



Looks like the "W" club is showing the upper hand in this case—the rooks seem to be taking a beating.

Whose nose?—Hagedorn vs. Brainard in a game of roast 'em.



What's that angelic expression doing on Bartlett?

The Alpha Psi rooks in another dog-pole.



Vehrs and Vosper at it again! If you ask me the best advertisement is above the signs!

That smile won't do any good, Vic.

We can't figure out what Beaton is doing. Could she be waiting for a streetcar?

Paging Prof. Marshall—two crooners, Frantz and McDowell—Watch out, Bing!



Wait a minute—If it isn't Steigerwald beneath all that paint.

Bunny's a football hero, but alas "Moot Court" was once he didn't pass.

♣ This time it looks as if the center of attraction is by the local express terminus.



♣ Ralph, Dolly, and Grover must be holding a revival meeting. What again?



♣ "On your toes" Williams—with the meg.



♣ California or bust—so the boys are getting their last breath of Salem ozone.



♣ Johnson sounding his "A."

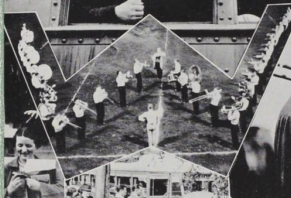

♣ Look out "Sherky"—for the hand above!

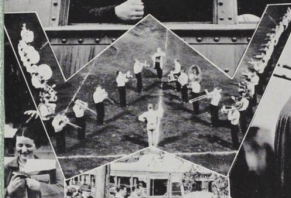

♣ Sturges, the fusser, takes a wife; Now he's content with simple home life.



♣ The "law" and Talbot seemingly are taking the afternoon off.



♣ The Nohlgrens talking it over. "He did? Then what did she say?"



♣ No, Betty, smile for the nice man.



♣ Dingle going up—next stop, Chapel.



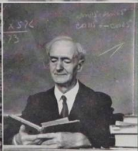

• Junior Lindstrom handled Homecoming in fine style. It appears that "Trim the Timbermen" was the slogan and the gals on Summer street will have the pitcher again for awhile.

• It's George McLeod—whom do you suppose—But, why Gallon must you hold your nose?

• The students' friend, Dr. James T. Mathews, in a typical pose.

• Leonard practicing sitting under the table—won't be long now.

• Looks like Totsura Yada "polishing apples" again.

• Watch out with that hose, Spec!

• Vic H. signing up another gal.

• Faculty on parade!

• Barbara, didn't your mother tell you not to play with fire?

• Uncle Willie passing out the gossip.

♣Salem—wow! What'a snow storm!
Missed school for one day—the
students sure liked it (the day
off).

♣The spill that came in "handy"!

♣The Alpha Psi Mascot—the sled,
of course.

♣Cattley and Heimsoth out for a
breeze—Guess they know thin ice
when they see it.

♣Lacy had better lower her boom
or she will get hit.

♣Delta Phi's on revue—gee, what
swell boots!

♣Clean-up day for Chapler — at
least, Irma is getting her face
washed.

♣If I were you, Johnny, I would
drop her!

♣Just pals, Joe!

♣"Josephine" has a heavy load —
full of Delta Phi's and Alpha
Psi's.





More "shots"—everything from A to Z, even some from Frosh Glee.



What were you trying to do, Frank?—Jump to conclusions? At least you have good support!

The ocean air must be too much for a land lubber like Morley.

This leap-frog piled up—whoa!

The King of Freshman Glee!



Dan, what are you doing on your knees?

Catching a nap, on the sly. What'a man Gladden.

Abbott and a bird's eye view.



Dan Cupid alias Cameron Marshall.

These four serve soup to nuts.

Seniors-a-hunkin'.



Mademoiselle Queseth "primping" again.

♣ Freshman Glee aftermath—

♣ Down by the old mill stream—
the Sophomore class gets its annual bath.

♣ We don't blame you for being shy, Kenny.

♣ Hauser, the man's man!

♣ The gang on review.

♣ We are inclined to agree with Ralph Woodall.

♣ How about a date Johnny? Some curves, eh what?

♣ Say, who's eating that oyster anyway, Betty?

♣ Jean taking Wheeler for a ride—
looks like a pickup.

♣ A polished gent—John Voss on
the end of the brush.

♣ Drakeley seems to be getting
the worst of it—(or is it the egg?)

♣ You would have quite a bit of
trouble finding your way out,
if you ever got into Betty Taylor's hair.

♣ Another tree sitter.





Queen Gwen I, in the beautiful setting of flowers and sunshine, and with a background of white pillars, ruled her royal court with eloquent grace and supreme dignity.

Art Lamka, manager, introducing the coronation.

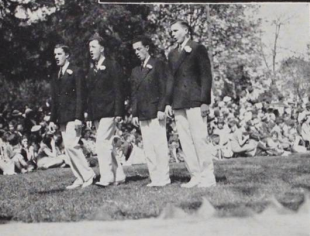

Her Majesty, Queen Gwen I, with stately grandeur.

Winifred Gardner, mistress of ceremonies, performed her duty with real ex-queen dignity.

The Queen's Heralds, heading the procession.



Princess Lucile and Princess Jane, descending onto the green.

"I crown thee, Queen Gwen I."

An interested and respectful audience.



Guests attending May morning breakfast.

Some more interesting sidelights displaying the beauty and color of the May Day festivities, the theme of which was Toyland.

Dr. Baxter's welcome.



Queen Gwen I, in all of her glory, reviewing the ceremonies in her honor.



In real Dutch style, the Dance of the Wooden Shoes.



The court jester corrals the escaped duck.

The May Pole Dance as colorful as ever before.

A case of losers - weepers. The freshmen vs. the sophomores in a tug-o'-war.



Dominoes kneeling.

The King, the Queen, and the Royal Court.



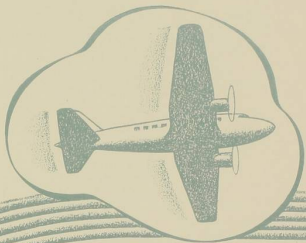

ACTIVITIES





Publications



GUY H. HEIMSOOTH

Wallulah Editorial Staff

GUY HEIMSOOTH	-	-	-	-	Editor
HELENE TRULSEN	-	-	-	-	Associate Editor
BASIL ANTON	-	-	-	-	Assistant Editor
ELIZABETH SEARS	-	-	-	-	Secretary
BETTY LANE	-	-	-	-	Clases
ALENE FAIRCLOUGH	-	-	-	-	Organization
MARION MINTHORN	-	-	-	-	Law
ESTHER VEIHS	-	-	-	-	Activities
PAUL STURGIS	-	-	-	-	Athletics
DAN MOSE	-	-	-	-	Intra Mural
ROSEMARY HUFFMAN	-	-	-	-	Women's Athletics
MAX HAUSER	-	-	-	-	
CHARLES PERRY	-	-	-	-	Staff Photographers
PAULINE WINGLOW	-	-	-	-	
MARION STEIGERWALD	-	-	-	-	Copier
ARISS JONES	-	-	-	-	Typist

With the new developments and progress in the world, with modern trends in air, ground, and sea transportation, with new opportunities and fields opening in education, and with recent discoveries in science and industry, we find a wealth of material on which to base the 1937 Wallulah.

In this modern age of rapid growth, we have found Progress and Development a most significant theme.

We have attempted, therefore, in this Wallulah to touch at least some part of every activity on the campus, and to give enough variety that it will be of interest to each individual student. If the book succeeds, then, in becoming in some manner, the written record of the school year for every person, the editor and his staff will be amply rewarded.



Wallulah Managerial Staff

LOYD RIEHL	-	-	-	-	Manager
CATHERINE HEADRICK	-	-	-	-	Asst. Manager
TOM GABRIEL	-	-	-	-	Asst. Manager
MARGARET MCKENZIE	-	-	-	-	Asst. Manager
MARJORIE CRANEY	-	-	-	-	Asst. Manager



LOYD H. RIEHL

It has been a distinct pleasure for the managerial staff of the 1937 Wallulah to provide the necessary funds to edit this issue. The business men have cooperated splendidly in giving us the most attractive ad section that has ever been presented for student attention.

Lloyd Riehl, this year's manager, has done outstanding work in producing a scenic ad section supplemented by two lively student guides—Nok Nok!, and "W" Date Book. Catharin Headrick, as assistant manager, has done much to insure the smoothness of the business organization and deserves much credit for her work.

The managerial staff feels very proud of its achievement and welcomes the incoming staff with the inner feeling that a new high standard has been established.





ROSS GLADDEN

Collegian Editorial Staff

ROSS GLADDEN	- - - -	Editor
EDWIN MUNNEMAN	- - - -	Managing Editor
BOB KRUSCHER	- - - -	Sports Editor
DAN MOSES, JERRY STONE	- - - -	Assistants
ANTHONETTE IRISH	- - - -	Girls' Sports
HELEN PURVINE	- - - -	Society Editor
BETTY TAYLOR, BARBARA CROOKHAM	- - - -	Assistants
EUGENE HILL	- - - -	Exchange Editor
MARGARET TAYLOR	- - - -	Club News Editor
FAY SPARKS	- - - -	Alumni Editor
BILL BURGLEY	- - - -	Proof Reader

To reflect accurately and without prejudice the activities and opinions of the students has been the aim of Editor Gladden in publishing Willamette's weekly newspaper. The Collegian, which is distributed to the students every Thursday noon, maintains a regular staff but welcomes student contributions and letters of opinion whenever they have bearing on current affairs.

Ross Gladden is to be complimented on his editorship of the Collegian. He and his staff endeavored to make the Collegian a faithful recorder of the events which are of interest to the students. At all times they have realized that the weekly is one of the most important molders of student opinion and have done their best to present impartially campus news.



Collegian Managerial Staff

WARREN PETERS - - - - - Manager
 MARGARET MAGEE - - - - - Assistant
 MARIAN STEIGERWALD - - - - - Assistant

Collegian Reporters: Margaret Gillette, Bill Clemes, John Voss, Betty Dotson, Ridgely Miller, Pauline Winslow, Aldus Smith, John Minneman, Abe Hagiwara, Laurence Guderian, Mary Fronk, Kathryn Thompson.



WARREN PETERS



Under the direction of Warren Peters, the managerial staff of the Collegian, has effectively discharged its duties of circulation, solicitation, and managing of finances. Being Collegian manager is no small job. It involves not only coaxing ads and then more ads from Salem business men who want to know why they are spending their money, but also the supervision of the Collegian budget. To the managerial staff goes the responsibility for the financial success of the publication.

Soliciting ads is no easy task, and the weekly has indeed been fortunate in having such a go-getter as Warren Peters for manager.





BARBARA CROOKHAM

Handbook

Editing the 1936-37 handbook—better known as the "Rook Bible"—was the work of Barbara Crookham. By consistent and thoughtful work she produced a book of which she can rightly be proud. The Associated Student Body in publishing this handbook for the new students

gives messages of welcome from Dr. Baxter, president of the A.S.W.U., and the presidents of leading campus organizations and useful information regarding athletics, school calendar, school songs, organizations, student body and class officers, and inter-sorority and inter-fraternity rushing rules.

The "Rook Bible" is presented to all students at the beginning of the school year and is of particular help in acquainting the new students with Willamette's customs and traditions. During the initiation period all the freshmen are required to carry it at all times with them.

Student Guide

Knock! Knock! That was the title on the cover of this year's first "date book." Since its start in 1933 the Student Guide has been published every spring by the manager of the Wallulah. This year, however, Lloyd Riehl, the manager, went further and published two date books—one in the fall and one in the spring.

This date book contains a copy of advertisements to be published in the Wallulah, a calendar of all scheduled events, a list of Willamette faculty with their addresses, a spring sports schedule, a general telephone directory, and a directory of the entire student body with telephone numbers and addresses of each. An added feature of the spring edition this year was the block prints of the faculty.



Forensics
and
Music



PROF. HERBERT E. RAHE

Forensics

Willamette's forensic squad this year continued the remarkable record of success which it has had under the leadership of Professor Rahe during the last few years.

The first main event of the forensic year was the Western States Debate Tournament held in Pasadena, California, during Thanksgiving vacation, in which Willamette placed first in men's debate and third in women's debate. This tournament was the largest field of forensic competition on the Pacific Coast, with

ninety-seven teams representing fifty-two western colleges. Willamette's representatives were Marjorie Thorne and Helen Mae Beal in the women's division and two teams of men, Laurence Morley and Randall Kester, tournament winners, and Aldus Smith and Albert Klassen.

Immediately on their return from Pasadena, Morley and Kester began grooming for a three weeks transcontinental debating tour which covered about eight thousand miles with sixteen speaking engagements. As West Coast champions, they met St. Louis University, Washington University, University of Arizona, Depauw University, Pittsburgh University, University of Maine, Bates College, Boston University, and New York University, winning every one of the decision contests. Professor Rahe accompanied the debaters as far as St. Louis where he attended two national speech conventions.

At the Linfield tournament, during the latter part of February, four Willamette teams reached the final rounds of debate—Marjorie Thorne and Helen Mae Beal undefeated, and three men's teams with only one defeat, Morley and Kester, Talbot Bennett and George McLeod, and Aldus Smith and Charles Gleiser. Wallace Turner and Waldo Hiebert reached the finals in extempore speaking and Bill Clemes placed third in oratory.

In the state contests in individual speaking during the year, Willamette's representatives were: Bill Clemes and Josephine Gilstrap in Old Line Oratory, Clemes placing second; Ed Minneman in the Peace Oratory Contest, placing third; Wallace Turner and Verna Vosper in Extempore speaking; and Bill McAdam in After-Dinner speaking, placing first.



Front Row—Prof. Rahe, R. Barklow, R. Adams, M. Thorne, E. Vehr, M. Crane, H. Beal, E. Savage, M. Beagle, H. Davidson.
 Second Row—A. Klassen, W. Davis, D. Stahl, K. Ring, J. Bohannon, L. Morley, T. Ludlow, E. Brown, T. Asai.
 Third Row—D. Meas, W. Hiebert, R. Kester, C. Smart, E. Brown, E. Campbell, L. Hiebert, L. Dwyer, C. Gleiser.
 Fourth Row—A. Smith, J. McNoe, T. Keary, J. Gilstrap.



Forensic Squad

The peak of the forensic year was reached during the second week in April when the annual conference of the Pacific Forensic League was held on the Willamette campus, under the leadership of Professor Rahe who was president of the League during the year. Willamette's representatives were: George McLeod in oratory, winning second place; Randall Kester in extempore spaking, placing fourth; Howard Teeple in after-dinner speaking; Aldus Smith and Waldo Hiebert in symposium debating; and Morley and Kester in regular rebate, being defeated for the Pacific Coast championship only by the University of Southern California.

A complete list of those participating in intercollegiate forensics this year follows: Marjorie Thorne, Helen Mae Beal, Kathryn Ringe, Margaret Savage, Maxine Beagle, Laurence Morley, Randall Kester, George McLeod, Aldus Smith, Charles Gleiser, Albert Klassen, Waldo Hiebert, Lando Hiebert, John Lienhart, Bob Campbell, Bill McAdam, Bill Clemes, Ed Minneman, Talbot Bennett, Wallace Turner.

Of this number, four have completed their forensic competition, having played an important part in building Willamette's reputation in public speaking. Marjorie Thorne has engaged in varsity debate for three years with an outstanding record.

George McLeod has represented Willamette in the oratory section of the Pacific Forensic League for three successive years, winning two second places.

Laurence Morley and Randall Kester, working together as a debate team for four years have established a remarkable record of over a hundred intercollegiate debates with about eighty-five per cent wins.



Homecoming Play

The curtain rose on the Willamette dramatic season with the raucous, satirical "Torch Bearers" by George Kelly. The side-splitting comedy of a play-within-a-play began with the dress rehearsal at the home of a wealthy art patroness. Amidst the confusion of telephone calls, clashing personalities, and the unexpected homecoming of a mere husband (A. J. Kempenaar), the heroic determination that the "show must go on" never faltered. The second act glimpsed the back-stage uproar, during the actual performance, topping the evening's hilarity. The play actually stopped several times because of the laughter of the audience over the antics; especially Martha Jane Hottel's pantomime as Nelly Fell and David Stahl's characterization of the Mr. Spindler.

The great problem in this play was to select the right person for each of the twelve parts—eight of which were taken by beginners in the field. Mrs. Oppen very skillfully chose the best plastic material and moulded them into their characters without curbing the student's own creative spirit. Martha Warren proved a capable assistant director, taking complete charge of rehearsals for three days.

Casting the role of the frivolous, light-headed Paula Ritter was a difficulty which disappeared when Dorothy Lipps consented to try her hand at comedy. Constance Smart, as the booming director Pampenilli, dominated her flock of ham actors with the buxom poise of a prima donna.

With the contrast of Ed Minneman's high pitched voice as Mr. Twiller and Art Lamka's roaring basso for Mr. Hossefrasse, plus the tremelo of Ariss Jones the rehearsal play went forward with many melodramatic flourishes. Billy Utley's fainting and Lulu Benson's hysterics kept the comedy at high pitch. Beatrice Gillette as the maid and Wilmer Willis as the stage manager received their quota of laughs.



"Twelfth Night"

Such a finished production as *Twelfth Night*, given March 12th and 13th, justified the long hours spent in rehearsal and the choice of this Shakespearian drama. Salem critics as well as Willamette hailed it as the best production of Willamette for years.

Much tribute was paid to Mrs. Oppen for her dynamic ability in producing it, and keeping the gay rollicking humor and lovely poetry intact.

The play moved with a good pace and the characters were well drawn. Staging this large play in the chapel made it necessary to simplify the many scene changes down to five. Miss Fowler proved that art could also be practical and her fairy-tale set answered the problem very cleverly by the use of scalloped trees and a formalized back drop of vari-colored sky and water.

Lloyd Riehl, living the part of Sir Toby the prince of scamps, Morrell Cray as the nitwit Sir Andrew, and Mary Elizabeth Kells playing a very arch Mira, formed a triumvirate of merry pranksters, which kept the audience in the very best of humor. Fests, William Utley, added much to the revels with his singing and pantomime. Josie Acklin reached dramatic heights in her playing of Viola with true feeling and imagination seldom touched by amateurs. Her scene with the sea captain, Donald Green, and the scene in the Duke's, Leonard Schmurr, palace showed overtones of a potential artist. Melba Riopelles the wealthy countess added a quiet richness to the play by her calm loveliness and stately beauty. Forest Mills left his library post long enough to be the staid love-sick stuard of Olivia and played it with a spontaniety that surprised everyone. Harlan Sheldon, Sebastian, was especially convincing in the reconciliation scene of the last act, and Stan Eland as the traveling companion of Sebastian was a strong Antonio.

Olivia's court ladies proved to be all blondes and added much to Miss Fowler's set with their costumes and lovely head dresses: They were Betty Howe, Jane Andrews, Helen Peterson, and Elizabeth James. The men in waiting to the Duke showed noble bearing. They were Baine Cater, Melvin Holt, and Donal Green.

As an all-around manager Ed Minneman should be mentioned, for his part consisted of jumping from stage manager to electrician to publicity man and to peace maker.

Twelfth Night brought a new quality of performance and production to the campus and plans are that it will be repeated next year.



May Day Play

The annual May Week End play presented by this year's Junior class produced the largest audience of any Junior play previously given.

The romantic fantasy, "Mrs. Moonlight," was a delightful story of a woman, who, by wishing with a magic necklace, never grew older or less beautiful than she was at the prime of life. Mrs. Moonlight was the wife of a staunch British middle class Victorian. Not wishing to become an embarrassment to her husband and child, by never growing older, she leaves them, to return, disguised as a cousin twenty years later. She finds her husband married to her sister, and her daughter grown. She stays only long enough to keep her daughter from making an unhappy marriage, and then goes back to Paris. She returns again, thirty years later, and finds her husband old and feeble, living only in his memories. The last scene is dramatically beautiful with the death of both Mr. and Mrs. Moonlight.

This play, presented in the new Leslie Junior High School Auditorium, was a great success. It was commended highly by critics, and was given a special editorial in one of the city's newspapers.

Most of the credit for the success of this presentation went rightfully to the characters. Mary Elizabeth Kells made a beautiful picture in her portrayal of Sarah Moonlight; Ed. Minneman, as Tom Moonlight, was dignity personified both as a young and old man; Minnie, the faithful maid, was well played by Lorene Tompkins; Margaret Ayers played her part as Jane Moonlight excellently; and Bill McAdam made a typical good-for-nothing in his presentation of Willie Ragg. Margaret Hauser is to be commended on her acting ability as Edith Jones, and Peter and Percy Middling were played well by Verne Rierson and Bob Nelson respectively.

Credit should go to Mrs. Oppen for her splendid coaching, and to the production staff for stage management, costumes, and make-up.

School of Music

With Professor Cameron Marshall at its head, Willamette's School of Music this year far exceeded the work of any previous season. The Songmen, a group of forty male voices, the Treble Clef Club, the Male Quartet, and Earl Potter, Katherine Smullin, Burtis Preston, soloists, all under the personal supervision of the diligent Professor Marshall, were instrumental in raising the quality of the university's music to new heights.

The Songmen, composed of boys from eleven states, sang in every important city in Oregon, and were well received at each concert. The outstanding event of the season came with a broadcast over a coast-wide network in the Sperry Glee Competition in January.

The Treble Clef club, composed of forty women singers, came into existence four years ago for the purpose of encouraging the development of ensemble and choral work among the women of Willamette. Viewing the success which the group met during the past year the club seems to be capably attaining that goal.

The Male Quartet, composed of Ross Gladden, Burtis Preston, Earl Potter, and Cloyd Riffe, made various appearances during the year and was well received. The crowning point of the quartet's activity came in the May Day ceremonies when the four singers acted as heralds for Queen Gwen I.

Miss Kathryn Smullin, as soloist for the Songmen, Burtis Preston, who received laudatory letters from over the entire Pacific Coast for his rendition of the "Lord's Prayer" on a Willamette-Methodist church radio broadcast, and Earl Potter, who sang several solos during the Freshman Glee program, deserve a great deal of credit.

The fine work of the individuals and groups named above was due, without doubt, to the excellent tutoring of Professor Marshall, one of the finest instructors in the Northwest.

The task of supplying musical talent for chapel programs also is taken care of by Professor Marshall, who has had a great deal to do in making the programs varied and entertaining. The highlight of the year came in the St. Valentine's day chapel when the Professor sang his annual round of Sweetheart Songs for couples of the campus. Couples honored were Maravene Thompson and James Barnett, Lucile Brainard and John Kelly, Helen Woodfin and Ralph Gustafson, Antoinette Irish and Pat Crossland, Irma Oehler and George Abbott, Rosalie Goulder and Leonard Ranton.

Professor Marshall is now making plans for next year's song tour on which he hopes to take both the men and women—the former to California and the latter on the regular tour of the larger cities of Oregon. He is also looking forward to an operatic production featuring the combined efforts of the two groups.



PROF. CAMERON MARSHALL



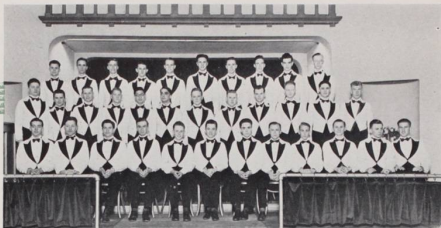

Front Row—E. Potter, C. Riffe, B. Smith, M. Nelson, L. Buxton, B. Preston, R. Drakeley, P. Sherwood, C. Ward,
O. Wilson, B. Gladden, R. Gustafson.
Second Row—K. Treisinger, E. Franz, M. McKinley, R. U'Prey, A. Harzawa, G. La Vatta, R. Walker, V. Crow,
A. Herbert, V. Harsberg, E. Oshlow, W. Jous.
Third Row—C. Mason, D. Buxton, L. Schmitt, W. Klesh, B. Buxton, B. Hitt, K. Hughes, E. Jones, M. Briak, G. Carl.

Songmen

One of the best advertisements the school has—that's the Willamette Songmen, Professor Marshall's group of forty male singers, who gave over thirty concerts this year. The Gleemen, beside singing in all of the larger cities of the state on their annual tour, sang as one of the contestants in the Sperry Male Chorus Competition over a Pacific Coast radio network.

Though the results of the Sperry contest have not been announced as yet, Willamette's group expects to rank among the best when the winners are listed, inasmuch as one newspaper columnist of a morning Portland newspaper, rated them very near to the top. Choruses representing most of the larger schools of the West entered the competition.

The Songmen entertained capacity crowds on their tour of the state and were highly complimented on the quality of their singing. Cities on the itinerary of the trip included: Eugene, Cottage Grove, Medford, Ashland, Bend, St. Helens, Portland, Hood River, and Klamath Falls.

Other outstanding performances of the year were at the Grant High School Dad's program in Portland early in the spring and at the Methodist church in Salem where the Songsters gave their annual concert in honor of National Music Week.

The Songmen are hoping to add new territory to their travels next year when if it is at all possible, the singers will tour in California.

Most of the credit for the fine work of the Songmen should go to Professor Cameron Marshall, who spent hours of tedious work perfecting the group. Miss Ina Bennett, talented accompanist, also played an important part in the success of the Songmen.



Front Row—J. Hollingsworth, B. Hall, M. Jones, L. Benson, M. Farnon, Y. Willing, M. Steigorsald, H. Kaufman,
A. Jones, S. Curtis, M. McGee, A. Reid, C. Gjelberg, P. Priesting, J. Kinsey, H. Woodlin, G. Canzoli.
Second Row—I. Calvert, I. Maerod, J. Miner, W. Stued, E. Sherman, E. Sharp, R. Tschirner, M. Clark, A. Irish, W. Smith,
V. Bendickson, A. Clones, D. Weigat, B. Jones, Mary Virginia Notégren, Pinnak.

Treble Clef

Probably the finest group of women singers Willamette has ever had, sang as The Treble Cleff Club Chorus this year. Composed of forty voices, the Treble Cleff singers presented numerous campus concerts and joined with the Songmen to sing "Stabat Mater," the outstanding musical event of the year.

The "Stabat Mater" was sung by the combined forces of the Songmen and Treble Cleff Club of one hundred voices on May 16 at the First Methodist church in Salem. Seven soloists were featured.

Arrayed in colorful splendor and formation the singers gave an outstanding performance for the benefit of Willamette's May Week-end guests in an evening program at Waller Hall on April 30.

Next year this philharmonic group hopes to sing in several concerts and to do an opera. It is quite possible that the Treble Cleff group will replace the Songmen on the annual tour of Oregon.

Credit for the excellent work of this women's chorus goes to Willamette's hard working music professor, Cameron Marshall, who in his few years at the university has gradually raised the standard of the school of music until it ranks among the best on the entire coast.

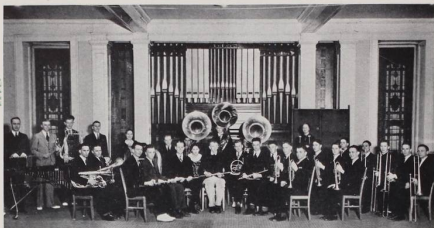

Band

The Willamette University Band has this year proven itself a very worthy and valuable organization by its invaluable assistance in instilling fight and spirit into the players and rooters at athletic contests. Under the very excellent direction of Mr. Ralph Nohlgren, graduate of Huron College, South Dakota, the band has appeared at all of the home football games, basketball games, pep chapels, and send-offs for the football team.

In addition to playing at games, the band has given a number of concerts. Early in December the mid-winter concert was presented in Waller Hall to a capacity audience which applauded it greatly. A full evening concert was given in May at Waller Hall thus completing its schedule and bringing to a fitting climax, the year's activities.



WILLIAM MCKINNEY, Music Mgr.

PERSONNEL

RALPH S. NOHLGREN, Director

<i>Flute</i>	<i>Baritone</i>
Donald Scott	John Lindbeck
Dale Smith	Carl Bowman
<i>Piccolo</i>	<i>Trombone</i>
Robert Buxton	Raymond Johnston
<i>E. Clarinet</i>	Donald Buxton
Roderick Barklow	John Laughlin
<i>B. Clarinet</i>	Wilmer Willis
Frank Hunt	David Bates
Roger Baker	<i>Bass</i>
William DeSouza	Harold Rowe
<i>French Horn</i>	Walter Rush
Elizabeth James	Charles Gleiser
<i>Mellophone</i>	Rolle Clark
Victor Crow	<i>Bass Drum</i>
John Leinhardt	Jean Rasey
Margaret Engdahl	<i>Snare Drum</i>
<i>Cornet</i>	Henry Frantz
Ronald Adams	<i>Bell Lyra</i>
Curtis Johnson	Clayton Wheeler
Warren Biggerstaff	<i>Marimba</i>
Roe Crabtree	Russell Beardsley
Charles Dunbar	<i>Tympani</i>
Robert Howe	Mary Virginia Nohlgren
Willis Eklund	



Freshman Glee

Under the capable guidance of Glee Manager Dayton Robertson, the twenty-ninth annual Freshman Glee, presented in the gymnasium March 6, was acclaimed by students and visitors alike as the greatest program in the history of the interclass musical competition.

Novelty was the theme and Willamette's historical "Cannibal King," reigned over the decorations and scenery.

Winner was the class of '37, gaining its first Glee victory after four years of diligent work and hope. Composers of the winning song, that visioned an Indian rhythm band on the Willamette campus with all the war whoops and tom-toms thrown in, were Anna Mae Unrath and Frank Pemberton. Warren Peters acted as formation manager and Earl Potter as song leader.

Second place went to the juniors, third to the frosh, and fourth place, which carries with it an enforced plunge into the mill stream, to the sophomores. It was the second swim in two years for that class.

Assisting Robertson with the details of the program was the Glee Committee headed by Earl Potter. These two individuals worked together in presenting a certainly remarkable Freshman Glee.



DAYTON ROBERTSON, Mgr.

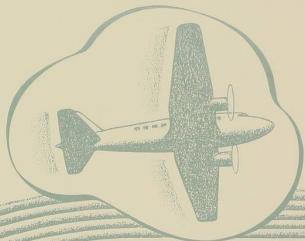

ATHLETICS

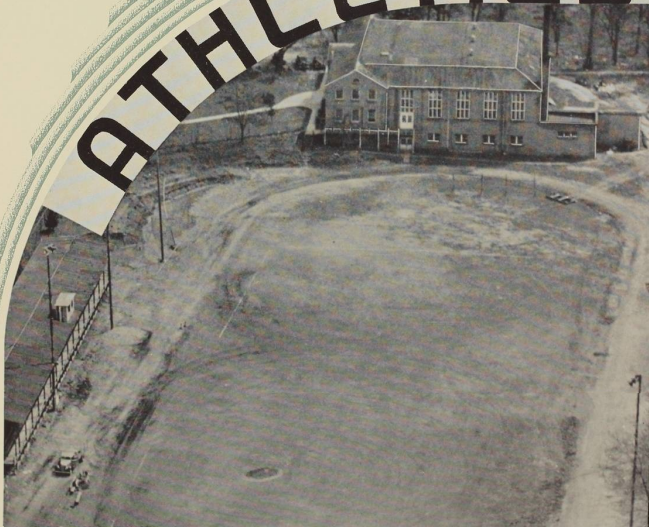



**Men's
Sports**



COACH ROY "SPEC" KEENE

Varsity Sports

Willamette athletics entered their 11th year under the competent guiding hands of Coach Roy Servais "Spec" Keene in this, the 1936-37 season.

And, as this year's book goes to press, "Spec's" Bearcats are marking the first year of his second decade at Willamette with what may be another clean sweep of the Pacific Northwest Conference's three major sports championships.

Already the football and basketball titles hang in Willamette's trophy case, and what promises to be another great baseball team is ready to launch its conference schedule, with an exceptionally fine opportunity to bring home the coveted loop diamond pennant.

Only once before in the history of the conference has any school romped off with all three championships—in the 1929-30 season—the era of "Spec" Keene's famous "unbeatables."

Thus, a clean sweep will be nothing new to Willamette and her veteran mentor. But the 11 years with the former Oregon State college star at the helm of Bearcat athletics, has seen Willamette rise from the lower division of Pacific Northwest sports ranking to the uppermost position on the ladder.

The year-and-a-decade of his grid tutelage has produced four conference championships, including an unbroken string of three in a row, and a record of 39 conference victories, including the present consecutive 19-game winning streak, against only 12 defeats.

Nor has Willamette's football success been limited to conference gridirons. Against all opponents, the Bearcats have chalked up 53 victories, as compared to one tie and 33 losses. Eighteen of these latter set-back, however, have come at the hands of Pacific Coast Conference teams, namely, Oregon, Oregon State, Washington and Washington State.

Eleven basketball teams coached by "Spec" have brought Willamette five championships, one co-championship and one runner-up position. Further, no Willamette team has ever finished below fifth place in the final standings, and only two have lost more conference games than they have won. Eighty victories against 24 defeats is the 11-year

Ten years of baseball, with a final season position of never less than third place, is "Spec's" diamond record. Two champions, four runners-up, and four third place clubs have worn his colors, producing 53 conference victories against 21 defeats.

Eleven champions in 11 years of coaching, plus one co-champion and eight runners-up; 172 conference victories against 57 defeats. A proven member of the nation's All-American coaches' team—Willamette's Roy Servais "Spec" Keene.



Whittier's Elvin Hutchinson Under Way
 Weisgerber Drives Over Tackle
 The Bearcats Try Whittier's Left Tackle

The "Jersey Juggernaut"—Little All-American Fullback

Bill Beard Trapped at Left End
 Six Seniors—Just Before their Last Ball Game
 Becken Bogs Down a Whitman Line Play

FOOTBALL

Coach "Spec" Keene

VAGT ABBOTT HOGENSEN BOGG
HALL WEISGERBER McADAM
PETERS

BENNETT
OLSON "SPEC" KEENE
STENO MOSIER URELL BRANDON



1936 Pacific Northwest

And His Bearcats

BURNETT GALLON KAHLE WALDRON
SHAFFER VERSTEEG SCHMIDT
YADA NEWHOUSE



BECKEN
RUSSELL BEARD
RIESEN ERICKSON WEAVER

Conference Champions

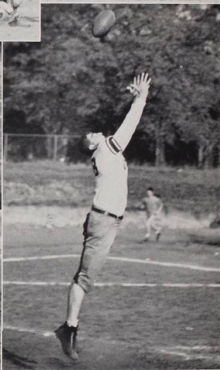
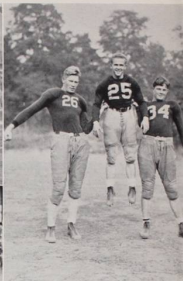

Billy Beard's "Bomber" Pass
Johnny at the 1936 All-Star Game

Spec Worries a Bit
Whitman Closes in on Beard
Gallon Throws a Block on "Tootie"
Master-minds of the Conference

The Better to See You My Dear
McAdam Goes After a High One

FOOTBALL

A brilliant 21 to 9 victory over the University of Nevada, in a game termed by sports writers the most interesting one played on the Pacific coast all year, and a third straight Pacific Northwest conference championship, high-lighted one of Willamette's most successful of all football seasons—1936.

Coach "Spec" Keene's gridsters rolled up seven victories, fought an up-hill battle to gain one tie, and lost two hard tilts during the year.

When the final gun ended Willamette's successful conquest of her traditional athletic rival—Whitman college—on Thanksgiving Day, "Spec's" grid aggregation had posted its 19th consecutive conference win, the 22nd consecutive game in which the Bearcats have not been defeated on their home field, the ninth in a row in which conference rivals have not scored against them, and the fifth straight victory over the Missionaries.

The season got under way as the crimson-clad Bearcats smothered Albany college, 42 to 0, rolling up 380 yards from scrimmage and 18 first downs.

Oregon State barely nosed out the Bearcats, 13 to 0. Two blocked punts, one in the closing minutes of the ball game, provided the bitterly-contested Beaver victory. Willamette drove to Oregon State's nine-yard line in the third period, but failed on their best scoring chance of the game.

Back in top form, the big Bearcats dedicated their new Sweetland Stadium grandstand against the highly-touted Nevada Wolves with a 21 to 9 victory. Weisgerber and "Bunny" Bennett, 142-pound freshman halfback, were the big guns of the intersectional win.

College of Idaho proved no match for the heavier Salem collegians, and bowed to Keene's grid machine, 47 to 0.

Linfield gave the Bearcats one of their toughest scraps of the year, going down by the narrow margin of 3 to 0. Willamette's points were from the gifted toe of Dick Weisgerber, on a field goal from a difficult angle on the 12-yard line.

Driving over a stubborn Logger defense for two touchdowns, the Bearcats kept their record unscathed in the conference by downing College of Puget Sound, 13 to 0. A brilliant defensive play by Norm Hogensen and powerful running plays, featuring Beard and Weisgerber, proved the major victory factors.

Heading south for a ten-day two-game invasion, Willamette hit burning hot California weather, the first tie game since Coach Keene took over the coaching reins, and the first intersectional defeat in "Spec's" tenure as head Bearcat mentor.

Fresno State's tricky Bulldogs rolled up two first-half touchdowns on forward-double lateral passes, only to have Willamette come back for a score in the third period on a 33-yard run by Tackle Darrell Newhouse with Weisgerber's lateral pass, and tie it up in the final quarter on the big fullback's off-packle smash.

A speedy, shifty Whittier halfback, named Elvin Hutchinson, proved too big a gun for the Bearcats to spike, and his pair of touchdowns and a touchdown-producing forward pass gave the Poets a 21 to 18 upset win.

Home again to cooler climes, the Bearcats produced their next victory, 19 to 0, over Pacific university, after 60 minutes of the foggiest football ever seen in the western hemisphere. Billy Beard's 50-yard touchdown with a Pacific punt highlighted the wraith-like football tilt.

The final game of the season saw Willamette clearly demonstrate her right to the conference title with a smashing 18 to 0 win over Whitman. Completely fooling the Missionaries, Mentor Keene sent his club into the air, and a perfectly-clicking passing attack netted three touchdowns and 180 yards gained.





LES SPARKS, Graduate Manager PAUL STURGES, Publicity Director JOHN ORAVEC, Assistant Coach MIKE RALKOVIC, Assistant Coach

Staff Assistants

Believe it or not—the road to the Pacific Northwest conference championship is just 537 yards longer than the trail to the Pacific Coast conference title, if figures don't lie.

The Huskies of Washington traveled 2135 yards through air and on land to cinch the gonfalon in the bigger loop, but Willamette's Bearcats had to go 2672 yards—1.52 miles—to claim the title honors in the powerful northwest entente.

Statistics for Coach "Spec" Keene's eleven's ten games reveal that the big Bearcat backs made 2047 yards from scrimmage during 1936, and 625 yards from passes. Opponents tallied less than half that much—777 yards from scrimmage and 509 from passes, for a net of 1286 yards.

The season produced several out-standing Bearcat players. Dick Weisgerber, 210-pound fullback, won Little All-American honors—the third straight Willamette man in three years to be accorded that singular honor—and also capped second place in the national scoring race, with 98 points.

Weisgerber, as well as Billy Beard, sophomore halfback; Chuck Versteeg, end; Darrell Newhouse, tackle, and Elliott Becken, guard, rated all-conference honors. Weisgerber was third-string all-star fullback, and Hogensen a member of the first Pacific Northwest all-star football team for forgotten men.

Ace individual performers for the Bearcats were the two who make up the new "touchdown twin" combination—big Dick Weisgerber, fullback, and flashy Bill Beard, sophomore halfback.

Weisgerber hit the line for 844 yards gain on 162 plays, an average of 5.21 a play; scored 98 points to finish second high in the nation; punted 19 times for an average kick from the line of scrimmage of 40.47 yards; kicked off 31 times, with a 51.19-yard average; returned one kickoff 16 yards; ran 35 yards with two intercepted passes; completed five passes of his own for 75 yards, and caught three passes from his mates for 18 yards more.

Beard did just about everything his Little All-American fullback mate didn't. He gained 609 yards on 125 plays for an average of 4.87 per play; scored 42 points on seven touchdowns, to rank third high in the conference; punted 63 times for a 40.62 average; kicked off twice for an even 55-yard average; returned eight kickoffs 222 yards, averaging 27.75 each time; returned 32 punts 345 yards, averaging 10.78 per return; ran 40 yards with four intercepted passes; threw 60 passes of his own, completing 26 for 296 yards, and moved an additional 107 yards with nine passes thrown to him.



A Trio of Lanky Bearcat Stars—The Greek, The Couch, The Mule

Nunnenkamp on the Foul Line and Weaver Relaxes

Nunny Again—Up in the Air on a Pacific Game Tip-off

Another Pacific Game Picture, with Gastineau Jumping Intermission—and the Bearcats Rest

The Champs Loose a Barrage at the Cameraman Bill Beard Tips One in and Weaver's Still Relaying

A Free Throw, But the Oilers Win After the Brawl was Over—Ralph and His

BASKETBALL

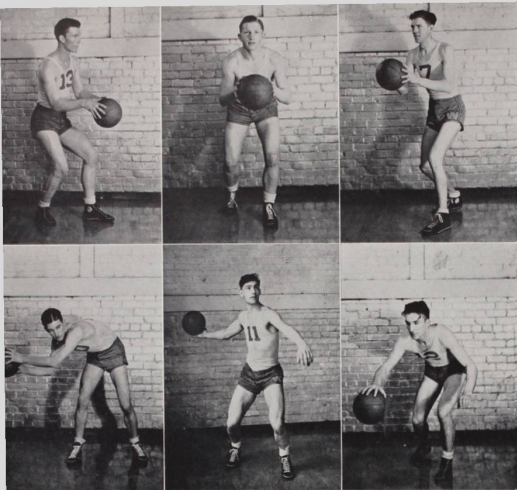

C. VERSTEEG
Guard
E. BEARD
Forward
J. GASTINEAU
Forward

L. SUNNESKAMP
Forward
E. ANTOS
Center
W. WEAVER
Guard

A smartly-trained sophomore quintet brought Willamette its first Pacific Northwest conference basketball championship in four years during the 1936-37 casaba season.

All told, the cardinal and gold hoopers came through their 28-game season with 21 victories. In addition to their conference title, they snapped Oregon State's seven-year basketball domination and reached the semi-finals of the state A.A.U. championship tournament.

As aforementioned, the 31 to 28 victory over Oregon State and a pair of convincing victories over University of Portland, high-lighted the non-conference portion of the Bearcat schedule, in which ten games were won and five lost.

The sensationally successful league slate opened with two easy wins over College of Idaho, 34 to 11 and 34 to 26, in which the Bearcats had little reason to extend themselves.

College of Puget Sound was next on the conference slate, and the Loggers provided Keene's maple court performers with plenty of action on the Washington college's floor. The two hard-fought clashes produced 35 to 32 and 48 to 28 Willamette victories.

The winning streak was extended to six straight tilts, as both Albany college and Pacific university bowed to Willamette's smooth-working machine, by 44 to 26 and 36 to 18 scores, respectively.

Despite Whitman's first defeat in 21 games over a three-year period, at the hands of Puget Sound, just before the Missionaries' Salem invasion, the loop title was at stake until the outcome of the second night's game.

The initial clash was a frenzied galloping contest between a pair of keyed-up teams, in which both were jittery and great by turns. The Bearcats clung to a slim second-half lead long enough to nose out a 32 to 26 victory.

The second night produced an even more fiercely fought court battle, Willamette galloping off with a 38 to 34 victory and the conference title. The lead changed no less than eight times in a wild last half that saw the combined scoring efforts of the two fast-breaking quintets account for 41 points.

Fearful of a let-down in the after-climax to the great Whitman games, "Spec" watched his colorful champions whip through to an undefeated conference season by downing both Albany and Pacific in return games on the Willamette floor, 31 to 16 and 39 to 27, respectively.

Three members of the great championship quintet gained additional honor by winning berths on the all-conference team—Bill Anton, lanky sophomore center; Walt Weaver, sophomore guard, and Captain Chuck Versteeg, veteran guard.

In addition, Bill Anton wound up the year with runner-up honors in the conference individual scoring race, trailing Otto Smith of Puget Sound, the leader, by only eight points.

Anton was the team's high scorer, with 224 points in the 28 games—the result of 89 field goals and 46 free throws—but likewise its "bad boy," with 64 personal fouls called against him.

Trailing Anton in the scoring columns were Jerry Gastineau, sharp-shooting forward, with 159 counters, Weaver with 137, Versteeg with 136, Larry Nunnenkamp with 106, Harry Mosher with 78, and Billy Beard with 72.



H. MOSHER
Forward

D. BRANDON
Center

V. BANGDALE
Guard

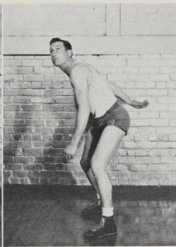

O. SPECHT
Guard

E. LOGAN
Guard

J. ANTON
Forward

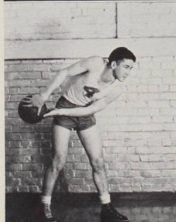



COACH SPARKS MOSES KEUSCHER JONES HAGEDORN
RANSOM KYLE QUESSETH CAREY RITCHIE

Freshman Basketball Team

Coach Lestle Spark's Bearkittens, although off to a bad start, kept their mentor's record of never having tutored a frosh hoop team that lost more games than it won intact this year, by finishing a 35-game season with 20 victories against 15 defeats.

The frosh quint was well into mid-season before it hit a smooth and consistent winning stride, but then it posted nine straight wins before closing the year with losses at the hands of the state champion Bellfountain crew and McMinnville's well-trained preppers.

Cecil Quesseth, former Salem high forward, sparked the Bearkittens in virtually every tilt, piling up 252 points for the season on 104 field goals and 44 free throws. In addition, the diminutive frosh star was the only member of his team to rate a berth on the annual Salem city league all-star quintet.

Unable to function as smoothly against veteran rivals as did last year's Bearkitten five, the 1937 club won only four of its ten city loop tilts, winding up the year in fourth place. Out-standing wins over prep opponents were over Tillamook twice, Salem high, Silverton and Woodburn.

Bill Wagner, another former capital city pepper, finished second to Quesseth in points scored, with 158. Buzz Hagedorn, Portland rook, trailed Wagner in the scoring column with 130 counters, and likewise copped the team's "bad boy" honors, with 55 personals called against him.

Steve Staynor, big guard, and Tom Hagar, who held down the center berth from mid-season on, were the only other Bearkittens to tally more than 50 points, Staynor getting 92 and Hagar 74.

Other members of the squad included Jones, Catherwood, McKibbon, Shinn, Petrie, Williamson, Kyle, Carey, Ransom and Moses.



Orren Gets a Base Hit and Starts for First

"Holy Smokes!"—Williamson Steals Third

Spec and His Rookies, Star Pitchers in the Making

Three Pitchers—Nunnenkamp, Gastineau, Weaver—and a Lefty—Criswell

"Murderer's Row" (?) - - - Beard, Shinn, Aden, Southard

Another Two Runs Score as Albany Bows

Aden Rolls One Down the First Base Line and Beats it Out

BASEBALL

One of the greatest of all Willamette baseball teams—the slugging 1937 Bearcats, winners in 18 of their initial 22 games this season—is ready to head for Walla Walla and the Pacific Northwest conference championship series with Whitman college, as this year's Wallulah goes to press.

The Bearcats and the Missionaries, under the guidance of the loop's two veteran mentors, Roy "Spec" Keene and R. V. "Nig" Borleske, respectively, have dominated the conference championship race in virtually every one of its previous 11 runnings.

Last year Willamette relinquished its hold on the western division to College of Puget Sound, as the Loggers took the championship with a 3 to 2 12-inning victory, and then went on to trounce Whitman in the title series and rule the loop for the first time in Puget Sound diamond history.

But the hard-hitting Bearcat crew gained sweet revenge for their pennant-depriving defeat by C.P.S. last year in the four-game series here May 14 and 15; the series that concluded the western division schedule and gave Willamette the chance to clash with Whitman.

Paced by "Iron Man" Walt Weaver and the northwest collegiate circles' own "murderers' row"—Dwight Aden, Bill Beard, Derb Southard and Gordy Williamson—Coach "Spec" Keene's crew rolled up the two victories necessary for the championship over the titled Loggers.

Added to the four successive wins compiled the week before in the Pacific university series, it gave the Bearcats a record of six conference wins and two losses to take with them to Walla Walla.

Coach Keene will bring his "one of the greatest" home for one final Salem appearance before the curtain is rung down on Willamette's 1937 diamond



JERRY GASTINEAU
Pitcher
VERDELL RAGSDALE
Outfielder
WALT WEAVER
Pitcher



REX PIERCE
First Baseman
LEE SHINN
Shortstop
DUCHEFF ADEN
Outfielder

HAL MOE
Catcher

BILLY BEARD
Third Baseman

DICK WEISGERBER
Catcher

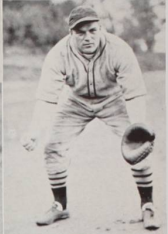

L. NUNNENKAMP
Pitcher

GORDY WILLIAMSON
Utility Infielder

JACK CRISWELL
Pitcher



season—a double-header with the University of Oregon and its great pitching star, Bill Sayles, on Sweetland stadium, May 24.

The season opened none too auspiciously for Willamette, as Coach Keene faced the difficult problem of replacing two regular pitchers, his hard-hitting first baseman, two regular outfielders and a brilliantly-fielding shortstop.

Left over as a nucleus for this year's pitching corps were Jerry Gastineau, the slow-curve artist from Missouri, and Walt Weaver, big fireball throwing Wisconsinian. Both were sophomores and lettermen in the 1936 season.

To this formidable pair Keene added Larry Nunnenkamp, slim Tigard junior who saw some action as a relief hurler last year, and Jack "Lefty" Criswell, another curve-tosser and freshman from Portland. These four worked as the season's regulars, aided by "rookies" Tom Hagar, lanky Nevada freshman, and Bill Anton, 6' 4" Portland sophomore.

Dick Weisgerber, big New Jersey football star, and Hal Moe, Silverton junior, returned for another season of catching duties. Moe, however, suffered a broken wrist in intramural basketball, necessitating the shifting of Billy Beard, veteran third baseman, to catcher for the early part of the season. Moe got back in the game in late season.

Rex Pierce, big Portland sophomore who alternated at third and second last year, was converted into a first baseman to fill the graduated Ken Manning's shoes.

Billy Sutton, one of the team's only two seniors, started at the keystone sack. Gordy Williamson, hard-hitting rook from Portland, alternated at second as well as at other infield positions, and Steve Stone, freshman up from Salem high, was a third second base possibility.

At shortstop Coach Keene came up with a find in Lee Shinn, a freshman from Baker, who is hitting the ball at a hard clip. Third base was well taken care of by Beard and Roy Orren, stocky Silverton sophomore.

Heading the list of five outfielders was Dwight Aden, slugging senior from Oregon City, and Verdell Ragsdale, both lettermen. Buzz Hagedorn, rook from Portland, won the right field position by his hard-hitting, although pushed hard by Dwight Catherwood, Mill City freshman. Derb Southard, another Baker first-year man, completes the squad's roster.

As aforementioned, the season opened none too auspiciously, for the Beavers were five times rained out of their scheduled opener. Yet, as the team now heads for Whitman, it carries along 18 victories, posted as follows:

Three wins over Oregon State college (extending Willamette's winning streak over the Beavers to 11 straight games in four years), 5-0, 9-2, 5-4; one over the University of Oregon, 4-0; one over Oregon Normal, 19-5; one over Mt. Angel college, 15-5; four over Albany college, 12-2, 20-1, 23-0, 20-1; two over University of Portland, 7-4, 11-4; four over Pacific university, 13-4, 9-2, 17-3, 4-1; and two over College of Puget Sound, 5-0, 12-2.

Statistical totals for the initial 22 games found Willamette's slugging crew pounding the ball at a team average of .313; with 216 runs to its credit, counted on 238 hits, including 45 doubles, 13 triples and 11 home runs. Leading individual hitters were Dwight Aden with a .398 mark; Bill Beard at .381; Derb Southard at .359; Gordy Williamson at .318; Verdell Ragsdale at .314; Lee Shinn at .303, and Rex Pierce and Roy Orren at .297.

Ace chuckers were Walt Weaver, with five wins and one loss, Jerry Gastineau with four victories and two defeats, Jack Criswell with three wins and no losses, and Larry Nunnenkamp with three victories and one defeat.

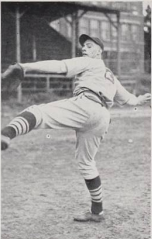

T. HAGAR
Pitcher
E. GREEN
Third Baseman
E. HAGEDORN
Outfielder
E. ANDON
Pitcher

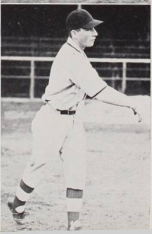

E. SUTTON
Second Baseman
D. SOUTHARD
Outfielder
D. CATHERWOOD
Outfielder
S. STONE
Second Baseman



McAdam Gets Unexpected Help

Dext Russell on the Mark

Weakley on His Way Up

Kelly Tosses the Platter

Russell and Hawk Trail at the Finish Line

The Squad at Rest

Schmidte Rolls Over the Bar

But Hogensen Merely Stops it

Jones and McAdam—Where's Pacific?

Sparks Watches Varnes Try the Javelin

TRACK

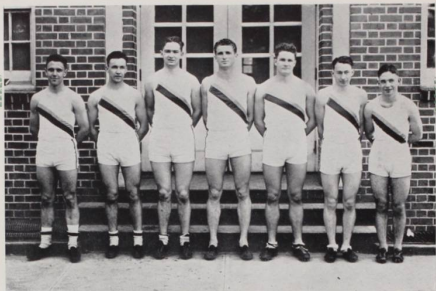

BOB JONES CAL RITCHIE JOHN KELLY BILL MADAM NOEM HOGENSCK BOB HAWK BOB BROWN
 Harder Weight Man Sprinter "Tos Man" Quarter-Miler Sprinter Two-Miler

Track Squad

Track, although one of the four major sports at Willamette, failed to "get in line" with the championship mode in its three rival fields this season. Hampered by virtually every possible jinx and restriction, Coach Les Sparks has never-the-less turned out a creditable cinder path squad.

The outlook for the season was dimmed at the start when only two lettermen, John Kelly and Dexter Russell, both sophomore sprinters, reported for the initial drills. Five other competitors who saw some action in the 1936 spring season were available.

Rain produced the first hindrance to varsity hopes, as all Oregon schools saw the usual month-long training session washed out by the heaviest spring rain-fall in many years. For the first time in more than six seasons, Willamette's track men did not stage their traditional inter-class meet; again because of the inclement weather conditions.

The second major hindrance was the condition of the Sweetland Stadium oval. With its south straight-away virtually destroyed by erection of the new grandstand, repairs to the cinder path were delayed, pending completion of minor improvements to the grid-iron.

Third and most common of all coaching jinxes to befall the Bearcat squad was the injury one. Justin Weakley, ace javelin thrower and pole vaulter, injured his arm in the initial meet of the season and is still below usual form. Jim Johnson, promising rookie quarter-miler, and Bob Brown, Salem sophomore distance man, suffered leg injuries that slowed up the squad in its second and third meets. The final track competition of the season before this year's book went to press saw the injury jinx climaxed as Bob Hawk, veteran sprinter, pulled a tendon in the Portland relays, an injury that may force him out for the rest of the season.

The first dual competition of the year, against the strong College of Puget Sound team, saw the Bearcat runners take an expected drubbing, 100 to 31. Weakley, tossing the javelin well over 170 feet, copped Willamette's only first place.

The loss of Johnson was particularly hard-felt as Coach Lestle Sparks' crew dropped their second dual meet, 66 to 64, to Pacific university. Johnson's entry would have made a much-stronger mile relay team possible.

Despite the handicaps, the Cardinal and Gold track and field artists copped six first places. Big Bill McAdam, husky Californian, took "iron man" honors by placing in four events and piling up 14 points.

McAdam won the shot-put and the high hurdles, placed second in the low hurdles and third in the discus. Other Bearcat firsts were taken by Kelly in the 100-yard dash, Varnes in the discus, Weakley in the javelin and Jones in the low hurdles.

Third competition of the year saw the Bearcats finish fourth in the annual University of Portland relays, a notch higher in the point columns than in the year previous. Willamette accounted for 12½ counters and established one new meet record—by Chet Varnes, Salem rook discus tosser.

Varnes' record discus throw of 129 feet, 7 inches, brought Willamette its only first place in the relays, although the Bearcats held a commanding lead in the third lap of the sprint relay until Hawk pulled the tendon in his leg.

The squad showed great improvement in its fourth meet of the season, although Whitman college, perennial conference track champion, took a convincing 86 to 45 victory.

Bearcat firsts were taken by Kelly in the 100-yard dash, Russell in the 220, Weakley in the javelin, Schmidt in a two-way tie for first in the high jump, and Weakley in a three-way tie for first honors in the pole vault.

Still improving, Coach Sparks' track ace broke into the win column for the first time, by dropping Oregon Normal's strong team in a dual meet, 70 to 61. Victory in the mile relay produced the season's initial win.

Keuscher in the mile, Weakley in the pole vault, Schmidt in the half-mile, Weakley in the javelin, Brown in the two-mile, Russell in the broad jump and Brainard, McAdam, Schmidt and Hogensen in the mile relay took Willamette firsts.

As the book goes to press, the Bearcats have a five-way meet at the University of Portland on May 22, and the annual conference track and field championships at Walla Walla on the night of May 28, left on their schedule.



Track Squad

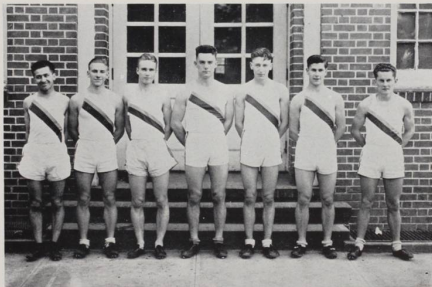

DAN MOSES
Two-Miler

HENRY FRANTZ
Miler

BOB BUXTON
Sprinter

CHET VARNES
Weight Man

BOB KEUSCHER
Miler

WAYNE BRAINARD
Quarter-Miler

DEXTER RUSSELL
Sprinter

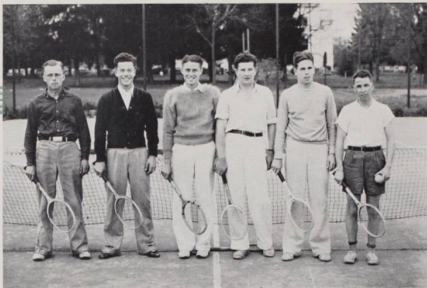

FRANCIS SHERWOOD BILL CLEMES ARIS SHERWOOD HERMAN ESTES JOE HARVEY DON SANDERS

Tennis Team

A varsity tennis squad that probably rates stronger all-the-way-around than any in the past three years has carried the Bearcat colors to victory in six of the initial nine matches of the season thus far played.

Booming toward copping either the coveted conference team title or Willamette's share of the individual conference championships, the Cardinal and Gold net varsity has already trounced two important Pacific Northwest conference rivals in team competition this year.

Only the undefeated University of Oregon's hard-court aggregation and Oregon State college's racqueteers hold wins over Willamette this year. Oregon took 6-1 and 7-0 victories, while the Beavers' margin was 9-0.

Against these two defeats the Bearcats hold two wins over Oregon Normal, 4-0 and 3-0, in a pair of matches cut short each time by rain; one over Pacific university, 4-0; one over Reed college of Portland, 6-1, one over Albany college, 4-0, and one over College of Puget Sound, 5-2.

Rained out of all usual early-season ladder tournaments and practice sessions, the Bearcats started the year with only two holdover lettermen from the 1936 season—Joe Harvey, Portland senior, and Bill Clemes, Portland sophomore.

Two transfer lettermen from other conference schools—Herman Estes, law student from Tacoma's College of Puget Sound, and Francis Sherwood, from Linfield college—gave Coach Lestle Sparks another pair of veterans, and hopes were considerably brightened for a successful season when Don Saunders, Salem letterman of two years ago, returned to school.

Aris Sherwood, sophomore from Newberg who saw some action last year, won the last team berth over two promising freshmen contenders—Steve Staynor of Salem and Warren Bertelson of Salem.

Thus far this season Clemes, Estes and Saunders have proved Willamette's most consistent winners, in that order. Doubles combinations have found Harvey and Estes teaming, and Aris Sherwood and Clemes.

Highlights of the squad's rain-abbreviated season is the annual Pacific Northwest conference tournament, to be held on the Reed college of Portland courts on May 22. Last year Whitman college took both the men's and women's singles titles, while College of Idaho claimed the men's doubles and Linfield college, no longer a conference member, the women's doubles.



The "Whip Whitman" Banquet in the Gym
Intramural Softball on Sweetland Stadium



McAdam Tosses the Iron Ball
Aris Sherwood Serves to Puget Sound

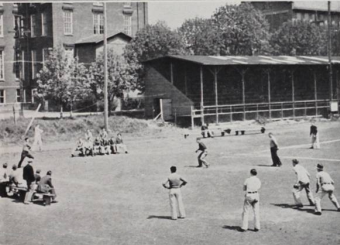

Winkem, Blickem and Nod
Corsages for Sick (six) Seniors
Billings Steps into a Williams Special

INTRAMURAL



QUESSETH BRAINARD KYLE BERRY
LAMKA MOSES MATHEWS KELLY FRANTZ CATTLEY MOSEER

Alpha Psi Delta Passball Champs

Four Intramural sports—passball (touch football), basketball, softball, and tennis—have been carried on this year under the direction of George Erickson and Lestle Sparks. Alpha Psi Delta opened the intramural season by carrying off its second consecutive passball championship. The Independents finally took the winter basketball championship, which they so nearly won the preceding year. The Alpha Psis won their second major sports title of the season in softball, and intramural tennis is now underway. A more complete review of the year runs thusly:

PASSBALL

Alpha Psi won the passball championship by trouncing Kappa Gamma Rho, 33 to 7, and the Physical Education Staff, 13 to 0, in the finals. The race throughout the regular season was nip-and-tuck between these three teams. The Alpha Psi's had little trouble in rolling over the Kappas, in the play-offs, as Dwight Aden and John Kelly led the attack. Dropping the P. E. Staff, the champs were paced again by Kelly and Dwight Catherwood.

Climaxing the season, an all-star team was selected, with Bill Dick, of the P. E.'s, as its honorary captain. The team was composed of John Kelly and Basil Anton, both of Alpha Psi, ends; Hal Moe, P. E. Staff, and Harry Mohr, Kappas, tackles; Leland Canessa, P. E. Staff, and Larry Nunnenkamp, Kappas, guards; Frank Guerin, Alpha Psi, center; Captain Bill Dick, P. E. Staff, quarterback; Dwight Aden, Alpha Psi, and Joe Harvey, Sigma Tau, halfbacks, and Ralph Gustafson, Kappas, fullback.

SOFTBALL

Alpha Psi Delta, winning three play-off games, captured the annual University Softball Championship, to account for its second major title of the year. The strong fraternity nine whipped the Sigma Tau's, 13-4, and the Physical Education Staff, 6-3 to win its way into the finals. The championship game saw the Alpha Psi's win out 9-8, in the last inning as Guerin tripled and Keuscher singled. According to figures compiled by Hal Cattley, Alpha Psi manager, John Kelly and Frank Guerin of Alpha Psi, and Les Sparks of the P. E. Staff were the league's leading hitters. Dan Moses and Bob Keuscher, Alpha Psi pitchers, went through the regular season with undefeated and one defeat records, respectively, while Don Stockwell, P. E. Staff, had the third best record with only two defeats.

The first all-star team was composed of Harry Mosher, Alpha Psi, catcher; Don Stockwell, P. E. Staff, and Bob Keuscher, Alpha Psi, pitchers; Frank Guerin, Alpha Psi, first base; Cecil Quesseth, Alpha Psi, second base; John Kelly, Alpha Psi, shortstop; and Joe Harvey, Sigma Tau, third base. In the outfield were Joe Blanchard, P. E. Staff; Norris Joyce, P. E. Staff, and Jimmy Barnett, Kappas. Teams entered in the league this year were the Independents, Kappa Gamma Rho, Sigma Tau, Alpha Psi Delta, Law School, and the P. E. Staff.

TENNIS

Intramural tennis started in the middle of May and lasted until the close of school in June. However, due to the lateness of the schedule, no information on the competitors and winners can be given. Les Sparks is planning on having both singles and doubles divisions, with medals for the winners.

BASKETBALL

Winning three straight games in the playoffs, after finishing first in the regular schedule, the Independent A team won its first intramural basketball title. Led by Jim Pyke, Gene Hibbard and Dale Crabtree, the Independents defeated the Swishers, 21 to 19, and the Fish Chokers twice, 23 to 18, and 27 to 14, in the playoffs, to win the championship. Jim Pike of the Independent A's was leading scorer in the playoffs with a total of 26 points in three games, and Norris Joyce of the Fish Chokers was second with 25 points in four games.

Since several of the players have played college basketball, a separate "Colossal's" All-Star quintet was selected. On this team were Les Sparks, P. E. Staff, and Joe Harvey, Sigma Tau, forwards; Bob Vagt, Law School, center; and Lee Canessa, Fish Chokers, and George Erickson, P. E. Staff, guards. On the regular first intramural all-star team were Jim Pyke, Independent A's, and Bob Keuscher, Freshman B's, forwards; Dale Crabtree, Independent A's, center; and Norris Joyce, Fish Chokers, and Dick Weisgerber, P. E. Staff, guards.

With ten teams in the league this year, nearly 100 students were able to participate in basketball. Teams entered, in the order in which they finished the regular season, were: P. E. Staff, Independent A's, Swishers, Fish Chokers, Sigma Tau, Independent Bees, Alpha Psi Delta, Freshman Bees, Law School, and Kappa Gamma Rho.

Independent Basketball Champs



PYKE

SMITH

CRABTREE
WIEVESDEK

EDWARDS

HIBBARD



Bellfountain--State Hoop Champs

Like Jack the Giant Killer of mythical fame, Bellfountain swept through the 18th annual state high school basketball tournament. And when the big prep hoop classic was over, fans generally conceded that it had been just a breeze for the little 19-boy school somewhere in Benton county.

The Bells, coached by Bill Lemmon, former Willamette star, had little trouble in collecting the majority of the silverware. They easily captured the state "B" school crown by taking Amity and Chiloquin in stride with 43 to 28 and 39 to 21 victories, respectively.

In the semi-finals the smooth-working preppers eliminated Franklin high of Portland's strong entry, 39 to 13, and then climaxed the brilliant tournament performance with an equally impressive 35 to 21 win over Lincoln of Portland in the final clash.

Third place went to Franklin, fourth to Salem, fifth to Astoria, sixth to McLoughlin, seventh to Eugene—the tournament's biggest disappointment—and eighth to La Grande.

Two scoring records went by the boards in this, the 18th tournament, with Astoria breaking both of them. Earl Sandness, elongated Fishermen center, set a new individual tournament scoring mark of 68 points, breaking both the four-game record of 59—set last year by Ted Sarpola, Astoria—and the five-game record of 65, set in 1929 by Ed Lewis, of Washington.

The Fishermen, meanwhile, set a new team scoring mark of 180 points, 17 more than Corvallis' record of last year, and one more than Washington's five-game record in 1929.

The annual all-state team saw the champion Bells again "clean up" in traditional champion style. Dick Kessler, Bell center, and Harrison Wallace, Bell guard, rated first string honors, along with Lee Sitton, Lincoln forward; Don Mabee, McMinnville forward, and Jiggs Fisk, brilliant McLoughlin guard.



Women's Sports



MRS. E. GAIL ROYER
Director, Women's Athletics

Women's Sports

Facilities and equipment for seven women's sports were provided for in the 1936-37 school year, under the capable direction of Mrs. E. Gail Royer, University of Minnesota graduate, who filled in as head of Bearcat feminine athletics while Miss Alida Currey was on a year's leave of absence. Mrs. Royer was assisted by her senior scholar, Anna May Unrath, and other senior physical education majors—Anoka Coates, Rachael Yocom and Rosemary Huffman.

Soccer, basketball, volleyball, softball, archery, tennis and swimming were concluded in their respective seasons by tournaments which allowed every girl to participate. In addition, inter-gym competition was held in basketball, volleyball and track. Feature of the department's other year's activities was the presentation of the May Day dances and "Toyland" theme, under the direction of Frances Faber, junior physical education major.

This year, for the initial time, a new course entitled "History of Nursing" was added to the curriculum, in addition to those in Kinesiology, Corrective Physical Education, History of Physical Education, and Physiology of Exercise. Of added interest in the physical education department this year was an invitation to attend the annual convention of the Athletic Federation of College Women. Willamette was represented by Rosemary Huffman and Ruth Yocom. Purpose of the organization is to further the promotion of college women's athletics.

The following paragraphs will describe the year in each of the sports of the Women's Athletic association, which is composed of all girls on the campus and governed by an executive board consisting of Mrs. Royer, Les Sparks, and the officers and managers of all sports, as follows:

Association president, Rosemary Huffman; vice-president, Ruth Yocom; secretary, Irma Oehler; soccer, June Johnson; softball, Barbara Kurtz; basketball, Lorene Tompkins; volleyball, Margaret Gillette; tennis, Frances Faber; swimming, Jean Anunsen; and archery, Lunelle Chapin. A review of the year in each sport follows.

SOCCER

One of the most popular of all women's sports is the fall's first major competition, in soccer. Every girl turning out for the required number of practices who plays in the tournament receives 100 points. Fifty girls started and 34 received their points, including the following:

Jean Anunsen, Jean Bartlett, Loye Bogardus, June Brasted, Jeanette Brown, Lunelle Chapin, Marguerite Du Rette, Margaret Engdahl, Frances Faber, Margaret Gillette, Marjorie Herr, Rosemary Huffman, Cornelia Hulst, Elizabeth James, June Johnson, Marjorie Jones, Barbara Kurtz, Mable Lenz, Jean Lauderbach, Merle Martin, Dorothy Moore, Natalie Neer, Irma Oehler, Eleanor Perry, Ruth Ramsden, Genevera Selander, Marian Steigerwald, Margaret Taylor, Lorene Tompkins, Ardine Troxell, Ruth Tscharnier, Eileen Van Eaton, Betty Williams and Ruth Yocom.

BASKETBALL

The basketball season produced unusually close games, with the girls divided into class teams and rivalry conducted between each. The junior class "A" team captured the championship. From all competitors an all-star team was chosen, listing the following girls:

Forwards, Frances Faber and Ruth Yocom; guards, Dorothy Dingle and Irma Oehler; jump center, Jean Anunsen; side center, Anna May Unrath; substitute forwards, Rachael Yocom and Barbara Kurtz.

W. A. A. POINT WINNERS



Front Row—M. Herr, F. Faber, J. Anunsen, I. Oehler, R. Yocom, R. Huffman, A. M. Unrath, R. Yocom, L. Tompkins, A. Custer
Second Row—B. Williams, D. Moore, J. Brasted, B. Kurtz, M. Engdahl, J. Brown, D. Dingle, J. Johnson, K. Thompson, M. Martin
Third Row—M. Gillette, M. Mizer, M. Jones, M. Lenz, R. Ramsden, L. Bogardus, E. Van Eaton, L. Potter
Fourth Row—F. Pichmann, M. Steigerwald, E. Bartlett, M. Mery, J. Lauderbach, C. Hulst, E. Hall, M. Du Rette



JEAN ANUNSEN IRMA OEHLER RUTH YOCOM
FRANCES FABER DOLLY DINGLE ANNA MAY UNRATH

ALL-STAR BASKETBALL TEAM

VOLLEYBALL

Volleyball, a game that everyone can play, affords good corrective exercise, and drew especially large numbers of competitors this year. Girls competing in this sport included the following:

Margaret Gillette, Mabel Lenz, Barbara Kurtz, Marian Steigerwald, Ruth Yocom, Genevera Selander, Marjorie Herr, Phyliss Phythian, Vivian Noth, Betty Williams, June Johnson, Rosemary Huffman, Jean Anunsen, Ruth Tscherner, Merle Martin, Ruth Ramsden, Cornelia Hulst, Margaret Engdahl, Dorothy Dingle, Irma Oehler, Marjorie Jones, Lorene Tompkins, Margaret Hauser, Loye Bogardus, Jean Lauderbach, Jean Bartlett, Margaret Ann Kells, June Brasted, Margaret Moulton, Eileen Van Eaton, Margaret Magee and Martha Okuda.

SOFTBALL

Due to an unusually rainy season, softball was played in the gym this year, but the list of girls turning out was not lessened. A tournament between the two rival teams brought the season to a close. Girls making up the clubs were:

Barbara Kurtz, Jean Anunsen, Jean Bartlett, June Brasted, Barbara Chapler, Lorna Barham, Marguerite Du Rette, Margaret Engdahl, Frances Faber, Rose Ann Gibson, Margaret Gillette, Marjorie Herr, Cornelia Hulst, June Johnson, Jean Lauderbach, Mabel Lenz, Margaret Macy, Margaret Magee, Dorothy Moore, Irma Oehler, Ruth Ramsden, Marian Steigerwald, Kay Thompson, Ruth Tscherner, Eileen Van Eaton, Betty Williams, Ruth Yocom, Margaret Ann Kells and Merle Martin.

TENNIS

Tennis, an ever popular women's sports, received much enthusiasm this year, partly because of a promised new tennis court and partly because more girls are realizing the carry-over value of tennis.

The list of girls competing on the varsity ladder was long, and those not

making the varsity played an intramural tournament. Frances Faber managed both the varsity and intramural teams. Those on the varsity squad, where they were tutored by Les Sparks, were Rachael Yocom, Rosemary Huffman, Ruth Yocom, Frances Faber and Barbara Kurtz.

The varsity opened its season with a four to two victory over Marylhurst college, then drubbed Oregon Normal, five matches to two. Third match of the year saw the Bearcat women break even in six matches with Pacific university. The team completed its season's schedule undefeated, by winning over Pacific, 5 to 1; Marylhurst, 4 to 3, and Oregon Normal, 6 to 1. Final competition is the Pacific Northwest Conference championship tournament, slated for May 22 on Portland's Reed college courts.

ARCHERY

This sport has risen 100 per cent in popularity the past year. Lunelle Chapin had one group shoot in the fall, in the gym, and another in the spring, on the women's outside range. Highlight of the season saw Willamette enter the winter National Intercollegiate Archery meet, and finish in fourth place.

Highest scores for the two seasons were posted by Frances Faber, Margaret Ann Kells, Margaret Magee, Betty Williams, Jean Anunsen, Ruth Tscharner, Ruth Yocom, Marjorie Herr, June Johnson, Margaret Engdahl, Marian Steigerwald, Margaret Gillette, Mabel Lenz and Marjorie Jones.

SWIMMING

Jean Anunsen kept the girls at the tank exceptionally busy, coaching their various strokes and providing new water games to be played. A telegraphic meet in competition with other colleges was planned, and highlighted the mer-women's season. Each girl was required to practice ten hours and to participate in the tournament to get her 100 points.

Points winners included Jean Anunsen, Frances Faber, Lorene Tompkins, Barbara Kurtz, June Johnson, Marian Steigerwald, Ruth Tscharner and Margaret Ann Kells.

TENNIS TEAM

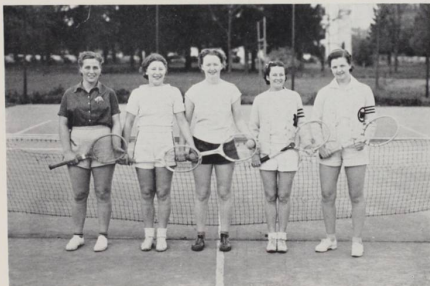

BARBARA KURTZ

FRANCES FABER

RUTH YOCOM

ROSEMARY HUFFMAN

RACHAEL YOCOM



*Mt. Hood Timberline Lodge
Winter - 1937*

ROBINSON-MORRIS ENGRAVING COMPANY

PORTLAND, OREGON ENGRAVERS FOR THE "WALLULAH"



PAR-VAY
FREEZE

*Freshly
Frozen Cream*

P
A
R
K
E
R'
S

Famous
Milkshakes

Popcorn

Home
Made Candy

223 North High St. Salem, Oregon

Graber Bros.

PLUMBING • HEATING

154 S. Liberty
Phone 6594

The FASHIONETTE

WOMEN'S WEAR

429 Court Street

SAVE MONEY! DIRECT FROM
FACTORY TO YOU

ALL MAKES MATTRESSES • ALSO RENOVATORS
RUGS CLEANED AND SIZED

CAPITAL BEDDING COMPANY

3030 North Pacific Highway

Phone 4069



"The Sportsman's Store"

Cliff Parker Sporting Goods

GUNS . . . NEW and USED
AMMUNITION
FISHING TACKLE
ATHLETIC GOODS
LEATHER GOODS
GOLF EQUIPMENT
CUTLERY
RACQUETS RE-STRUNG

372 State Street
Salem - Phone 6042

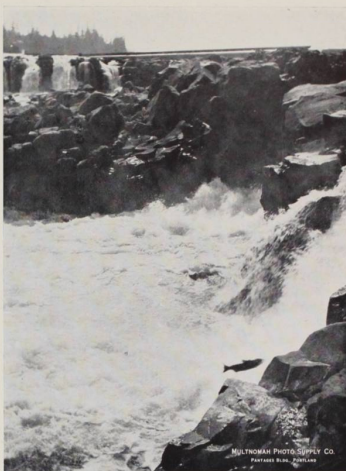

MULTNOMAH PHOTO SUPPLY CO.
PASTAGE BLVD. FUMILINE



Neon Signs - Plumbing
Sheet Metal

NELSON BROS., INC.
Washers
Paints - Roofing
Refrigerators - Heating
322-36 CHEMERETA - PHONE 4149

NOW, AIR-CONDITIONED REFRIGERATION for EVERYONE!

*New 1937 Grunow Offers
Advantages NEW to
Refrigeration!*

FOUR REASONS WHY EXPERIENCED
HOUSEWIVES PREFER GRUNOW

- 1 FOOD ODOR PREVENTION**
due to Air Conditioning "Aerostat."
- 2 FASTER FREEZING**
1½ to 3½ hours faster than others.
- 3 UNIFORM SHELF TEMPERATURE**
Perfect food preservation on every shelf.
- 4 DOUBLE ICE CAPACITY**
16 pounds (168 cubes) even in lowest-priced Grunow.



Model 6010D

NEW 1937 **Grunow**
WITH "CARRENE"

Willamette University Salem, Oregon

Approved by Association of
American Universities » » »

MEMBER OF AMERICAN ASSOCIATION OF
UNIVERSITY WOMEN

WILLAMETTE is essentially a small college and has the ideal of encouraging smaller class groups and intimate personal relationships between student and teacher. It is proud that it can support a faculty of 52, and that, with a student body of 700, it can avoid the crowded conditions and the impersonality of the larger university. No student is "lost in the crowd" at Willamette.

Willamette, however, is able to afford approximately the same advantages in curricula in its College of Liberal Arts, College of Law, and School of Music as do the same schools in the larger university. The extra-curricular activities at Willamette in forensics, dramatics, athletics, music and publications are as highly developed as in the larger institutions. Willamette affords the additional advantage that each student enjoys the development of personality that comes from participating in activities of his own choosing.

College of Liberal Arts

A wide variety of strong courses lead to the degree of Bachelor of Arts. Liberal electives allowed. Graduates are certified to teach in Oregon, Washington, and Idaho. Work leading to Journalism, Medicine, Law, Business, etc. For bulletin, Dean F. M. Erickson.

College of Law

A Law School with the great advantage of the State Courts, Law Library and official life. Lectures by leading judges and attorneys of the state. Graduates lead the profession. For bulletin, Dean Roy M. Lockenour.

School of Music

Instructors are American and European graduates. Courses in Piano, Voice, Violin, Pipe Organ, Theory, Public School Music, etc. Choir and Glee Clubs. For bulletins, Director Cameron Marshall.

BRUCE R. BAXTER, *President*

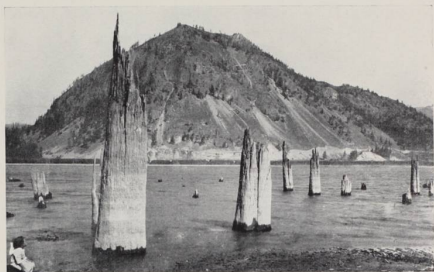

SALEM'S
LEADING
DEPARTMENT
STORE

Miller's

SALEM, OREGON
CORNER COURT & LIBERTY

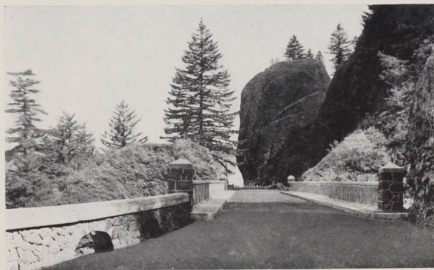

To Willamette University Students

We offer a complete stock of

- Note Books
- Stationery
- Filler Paper
- Greeting Cards
- Fountain Pens
- Books ● Gifts

ROYAL PORTABLE TYPEWRITERS

We Rent and Repair Machines

NEEDHAM'S BOOK STORE

"Close to the Campus"

465 STATE STREET

SALEM, OREGON

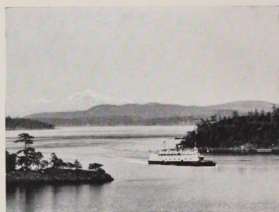

Salem Furniture Co.

*"The Store For Beautiful
Home Furnishings"*

130 South High Street
Phone 6115 ●

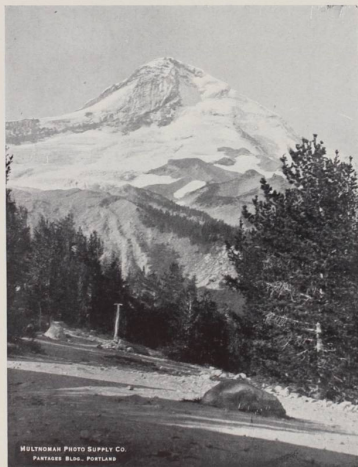

Cobbs & Mitchell Co.

LUMBER

◆
Everything in
BUILDING MATERIAL

◆
349 South 12th Street

Phone 7443 Salem, Oregon



**THANKS NEIGHBORS
FOR YOUR SUPPORT**

Come to see us in
our new home at
1230 State Street

Your Own . . .

State Street Grocery & Market

The Spa

Salem's Leading
Confectionery
and Restaurant

Make the Spa your rendezvous.
You'll like the quiet attractive
surroundings. Candy and Ice
Cream are Spa Made. ♣ ♣

Brooks--

Clothiers

Willamette's Home
for Fine Clothes.
Styled for the College
Man. Always a
Choice Stock » » »

456 State Street

Tel. 3255

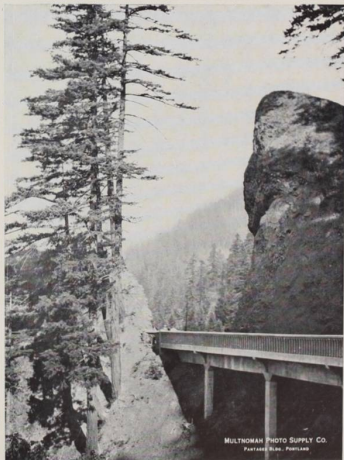

MULTNOMAH PHOTO SUPPLY CO.
POSTAGE BLDG. PORTLAND

HOTEL MARION

Commercial and Ferry Streets
SALEM, OREGON

Remodeled, new furniture
and equipment added.

Special weekly and monthly
rates given on applica-
tion.

Rooms for meetings, ban-
quets, and dancing.

MODERN COFFEE SHOP
Open 6 A. M. to 9 P. M.

Delicious food at moder-
ate prices.

Dining service for special
luncheons, teas, dinners
and dinner dances.

Headquarters for service
clubs and conventions.

Choice
Floral
Selections



Breithaupt's Florist

447 COURT ST.

PHONE
5 9 0 4

ELLIOTT'S SUPERIOR PRINTING



PHONE
8 5 2 5

GUARDIAN
BUILDING



*"The Biggest and
Best Milkshakes
in Oregon"*

White's Lunch

*A Friendly Place
To Meet After
Parties*

1138 SOUTH
COMMERCIAL

PHONE
5 8 1 4

The Chadwick operated Hotels

PHONE
9 1 9 1

*Headquarters
for
Super Quality
Finest Lumber*

DIMENSION LUMBER
SHINGLES - SHAKES
BUILDING MATERIALS
PAINTS - OIL
AND VARNISH

Hotel Senator
SALEM, OREGON
W. W. CHADWICK, Manager

Hotel Oregon
EUGENE, OREGON
W. A. CUMMINGS, Manager

Redwoods Hotel
GRANTS PASS, OREGON
J. F. REYNOLDS, Manager

Hotel Jackson
MEDFORD, OREGON
M. F. CLEMENSON, Manager

**GABRIEL POWDER
and SUPPLY CO.**

610
NORTH
CAPITOL
STREET



Printing

•

By us, is always the way you want it.

Our service is at your disposal, at all times.

Complete printing service for you . . . Just telephone 8594 . . . And we will do the rest.

•

KRAPS and LONG

Printers

370 1-2 State St. "Over Cliff Parkers"

Golden Pheasant



● Fine Foods ●

"A Most Attractive Place to Dine"

248 North Liberty Street

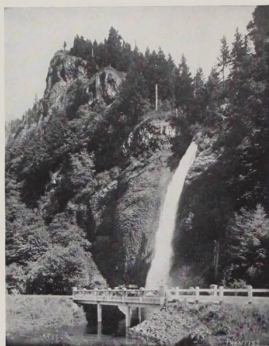

Merrill Ohling

PHONE 9494 INSURANCE 275 STATE ST.

We Thank You ♦ ♦ ♦

For Your Valued Patronage

- HOUSE FURNISHINGS
- DRAPERIES
- PIANOS
- RADIOS
- REFRIGERATORS
- LUGGAGE
- FURNITURE RENTALS

A. L. Sliff Furniture Co.
COMPLETE HOUSE FURNISHING

The Store With the Friendly Spirit

Phone 9185

446 Court Street

Young Men

Become Engaged to Be Married

- So of course, your jeweler is alert to obtain attractive rings for you. How well we have succeeded in the exclusive new

"Lily of the Valley"

rings you will find your answer.

Pomeroy & Keene

Willamette's Optical Jewelers

379 STATE STREET

Congratulations on the Completion
of a Successful Year

- It has been our privilege to serve the students and faculty and assist in supporting the activities of the University for over half a century.

We welcome your accounts and the opportunity to place at your service all of our modern facilities.

LADD & BUSH Bankers

ESTABLISHED 1868

MEMBER FEDERAL DEPOSIT INSURANCE
CORPORATION

SERVE RITE GROCERY AND MARKET

705 South 12th Street

*Your Good Will is
Our Greatest Asset*

PHONE 5448

LOYAL HENDERSON

FRED PETERSON

Western Auto Supply Co.

- Auto Accessories
- Western Giant Tires
- Motorola Car Radio
- Western Air Patrol—
House Radio

Friendly Service"

201 N. Commercial St.

Phone 7177

Hazel Dell Dairy, Inc.

● **Quality Grade A Raw and
Pastuerized Milk and Cream
Also Sweet Cream, Butter,
Cheese, Buttermilk and Eggs**

WILLIAM SHERIDAN, Manager

DIAL 9622

The Newest in

Portable Typewriters

- CORONA
- REMINGTON
- ROYAL
- UNDERWOOD



See them at . . .

Roen Typewriter Exchange

420 COURT STREET

Established 1889

• *Thoroughly Modern*

The Capital Business College

Salem, Oregon

When in search of a school to
give you modern training in

**BOOKKEEPING
ACCOUNTING or
STENOGRAPHIC COURSES**

you should make an investiga-
tion of the opportunities offered
at this school

Special Subjects or Full Courses

383 North High

Phone 5987



MODEL FOOD MARKET

275 North High Street

SALEM, OREGON

EDWARD SCHUNKE, Manager Grocery Dept.

W. F. PERLICH, Manager Meat Dept.

FREE DELIVERY and
MONTHLY ACCOUNT SERVICE

Three Trunk Lines
TELEPHONE 4111

IMPERIAL FURNITURE CO.

Come in and visit
our Model Home

467 COURT ST.

SALEM, OREGON



Unruh-Knapp

●
*Fine
Printing*
●

U. S. BANK BUILDING
PHONE 3522

Come to The...

STATE
AT
HIGH
STREET



DICK
CARLESON,
Skipper

For Dinners and Lunches



T H E M A N ' S S H O P

The store of style, quality and
value for the University man.

416 State Street :: :: Salem, Oregon

F L O W E R S

Always A Choice Selection at

"FROSTY" OLSON

"Salem's Bonnet Florist"

Court and High Streets

Telephone 7166



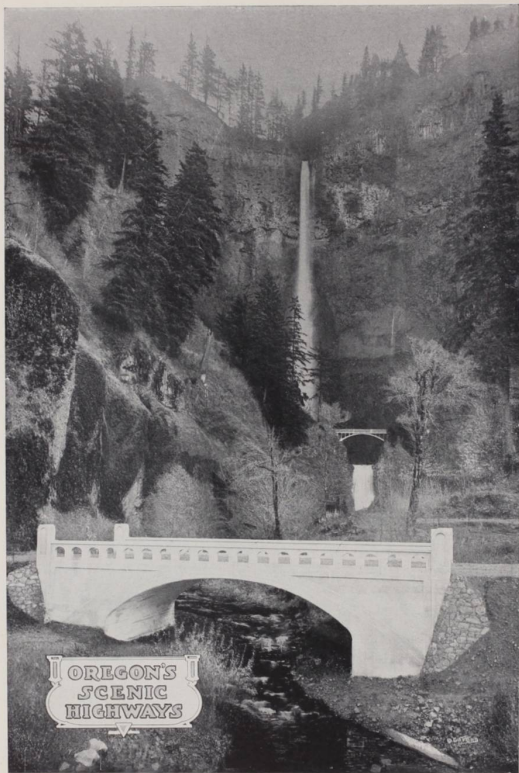

OREGON'S
SCENIC
HIGHWAYS





The Symbol
of
GOOD CLEANING
Weiders'
SALEM LAUNDRY & DRY CLEANING

Salem Laundry Co.

--Weiders--

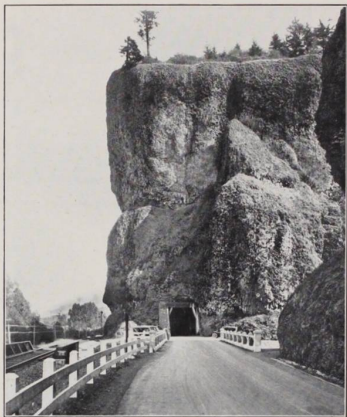

Guy F. Atkinson & Co.

Contractors

*"We owe a tremendous debt to the men
who help create Nature's scenic views"*



1937 WALLULAH
Photographers

Kennell-Ellis
STUDIO

ANDERSON'S

HOME MADE
CANDIES

135 N. High Street

CO-EDS »

We may not be able to help you solve the problems presented by your studies—but we certainly can help you solve any clothes problem. ●

Smart Shop

115 North Liberty St.

NESKOWIN BEACH

On the Pacific Ocean

66 Miles from
SALEM

BONESTEEL BROS.

INC.

STUDEBAKER
and
GMC Trucks

1937
WALLULAH
COVERS

Designed and Made by

Weber-McCrea
Company
INCORPORATED

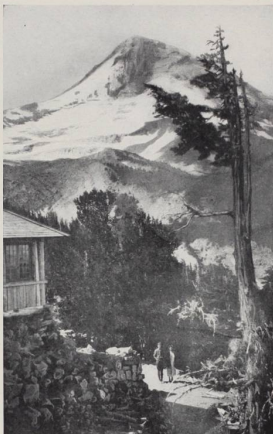

SCHNEIDER'S

New Salem
Coffee Shop

SALEM'S FINEST
COFFEE SHOP

'Across from the Elsinore'

159 S. High Street
Phone 3033

RIDE YOUR OWN
BICYCLE

KEYS - BICYCLES
REPAIRS

Lloyd E.
Ramsden

143 S. Liberty Street

Sport Lovers--

We carry a complete line of
Tennis, Golf, Baseball and
Fishing Equipment

See our Ozark Ripley shack at

Sears, Roebuck & Co.
Salem, Oregon

SHIPLEY'S

*Women's Wear
and Accessories*

409-415 Court St.
On the Main Highway

COMPLETE DRUG STORE SERVICE

● It is a pleasure to Serve You

Woolpert & Legg, Drugs
Corner Liberty and Court
Phone 3444 - Salem, Ore.

SALEM DRUG CO.

REX ADOLPH

Corner
State and Commercial

Valley Motor Co.

SALEM, OREGON

FORD V-8

• SALES • SERVICE •

KENNEDY'S

City Cleaning Works

1245 State Street
• Phone 6897

PADE'S

Grocery
and
Market

Delivery Service

1244 State Street
Phone 9135

Have Your
Eyes Examined
by

Ruth M.
Dougherty

Optometrist

First National
Bank Bldg

Phone 5114

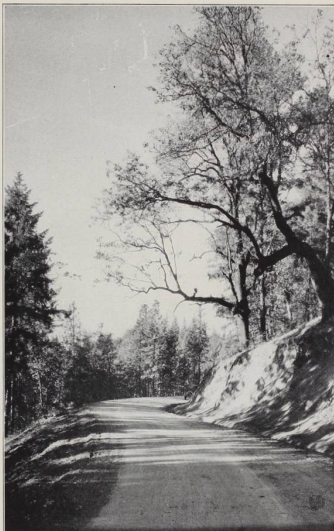

FITTS MARKET

For Quality
Sea Foods
and Poultry

Free Delivery

216 North
Commercial
Phone 4424

OTTO J. WILSON

Buick
Service

Commercial
at Center

WILLET'S CAPITAL DRUG STORE

A FRIENDLY STORE

Corner State and Liberty
• Phone 3118 ✓ Salem

DANCE PROGRAMS
ANNOUNCEMENTS
BOOK DIPLOMAS

The Master Engravers

115 S. W. 4th Avenue
PORTLAND, ORE.

Salem Sanitary Service

WEAR CLEAN CLOTHES

Foreman's
CLEANERS & DYERS



1070 South Commercial Street

Phone 9448

Spaulding Logging Co.

LUMBER ✓ MILL WORK ✓ PAINT
BUILDING MATERIALS

Front and Ferry Sts.

PHONE 4116

College Side Confectionery

•
Ice Cream and Candy

•
Light Lunches

•
Sandwiches

Across Street from Lausanne Hall

Producers Milk Company

SALEM'S FINEST DAIRY PRODUCTS

Delivered To Your Home or at Your Store

THERE
IS NO
SUBSTITUTE
FOR
DAIRY
PRODUCTS

153 South
Liberty St.

PHONE
4 6 1 6

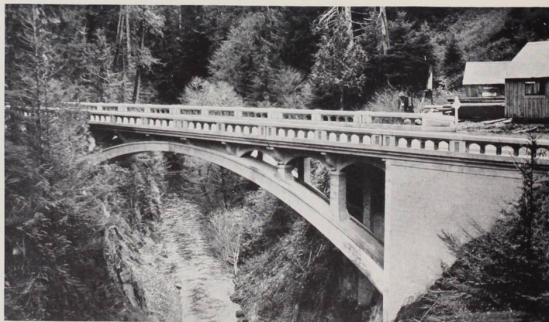



PARKER'S COFFEE SHOP
WELCOMES YOU

"A delightful place to sit and chat"

1241 STATE STREET

Phone 3121 - Established 1915 - A Home Owned Plant

City ICE Works

PURE CRYSTAL ICE

Cold Storage - Individual Lockers - Refrigerators
Distilled Water - Automatic Burner Oil and Stove Oil

"QUALITY" Ice Cream

Frank N. Waters, Prop.

1551 Center St., Salem, Ore.

**A
N
A
B
E
L'
S**

BEAUTY SHOP

Phone 5859

428 Court St.

YOUR GROCER
HAS . . .

Madsen's
BREAD

MADE BY

Madsen's
Salem Baking Co.

BUSICK'S
SUPER MARKETS

.

FEATURING

OLD GOLDEN
COFFEE



The Vista House, high on a rocky headland, just one of the Columbia River Highway's scenic viewpoints.



"Easily accessible to Chevrolet owners"

**Douglas
Mc Kay
Chevrolet
Company**

QUISENBERRY'S
CENTRAL PHARMACY

410 State Street

Guardian Building

The Capital Press

THE MOST POPULAR SHOP IN SALEM
FOR FINE PRINTING

270 N. Commercial
PHONE 7559

IT PAYS TO PLAY
WITH

ANDERSON'S
SPORTING GOODS

SALEM, OREGON

**PORTLAND'S
OWN STORE
EXTENDS
CONGRATULATIONS
TO THE
CLASS OF
1937**



Meier & Frank Co.

FIFTH SEVENTH WASHINGTON AND ALBION
PORTLAND'S OWN STORE

CELEBRATING "80 YEARS IN PORTLAND"

FRATERNITY JEWELRY

OFFICIAL BADGES
DANCE PROGRAMS
PARTY FAVORS

CLUB KEYS and PINS
STATIONERY
FINE GIFTS

Illustrated in the
1937 BALFOUR BLUE BOOK

Write for Your Free Copy!

L. G. BALFOUR COMPANY

713 Gen. Insurance Bldg.

Seattle, Wash.

J. W. Copeland Yards

QUALITY
BUILDING MATERIALS

GILL'S BLUE RIBBON BOND



that very popular

PRINTED Personal Stationery

100 Large Club Sheets
100 Matching Envelopes

\$1.50

Snow White Textured Bond Paper

THE J. K. GILL CO.

S. W. FIFTH AVE. at STARK



ENERGY» VITALITY»

Master Bread

Made by

Master Bakers

CHERRY CITY BAKING CO.

SALEM, OREGON

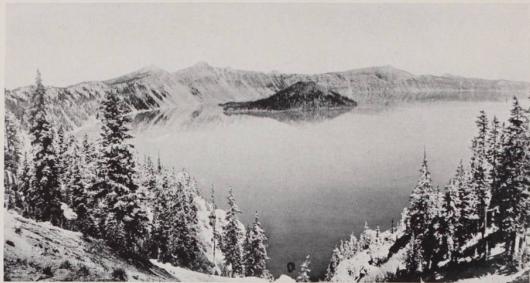

Go Where The Crowds Go!
 . . . Meet Your Friends at The

BLUE BIRD

*Salem's Finest Confectionery
 and Fountain Lunch*

Quality Foods
 Prompt Courteous Service

124 STATE STREET

Capital City Laundry and Dry Cleaning



FIRST
 IN QUALITY
 AND SERVICE

1715 BROADWAY

PHONE 3165

HILL'S

Originator of the famous
 "Wimpy" Hamburgers and Steaks
 HOME-MADE ICE CREAM

697 North Capitol Street

Salem, Oregon

JOAN POOLE

NELS TONNING

JESTEN-MILLER STUDIO

Portrait Artists

Miller's
 Department
 Store

Phone
 3179

Salem, Oregon





•
Breakfast
Specials

•
Lunches

•
Dinners

•
Private
Rooms

•
For
Banquets

•
and
Parties

•
440 State Street

•
Phone 5016

Knowledge . . .

•
of eye needs from the oldest person to the youngest child has individualized the Morris Optical Company since its beginning more than 35 years ago.

• Conforming prescribed glasses to facial characteristics is a feature of the Morris Optical Company.

•
Morris Optical Company
SALEM, OREGON

444 State Street

Fairmount

Milk

Perfectly Pastuerized

•
BUTTER
EGGS
CHEESE

•
Wholesale and Retail

Phone 3175

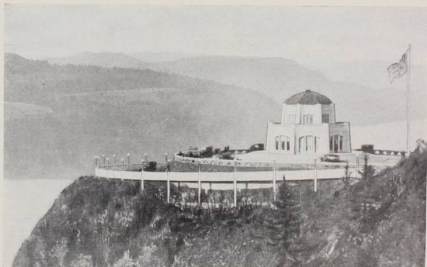

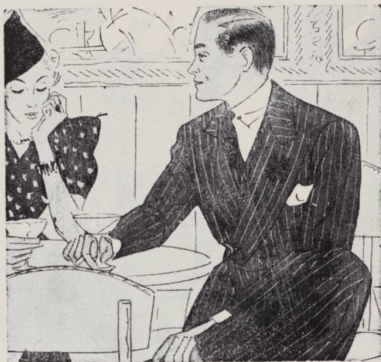

Dress for the Occasion

for your smartest appearance.
Select your clothes at Salem's
style center for young men.

Always the
Newest First

Bishop's

"The Store for College Men"

Choose from
one of the West's
Largest Stocks



**We
Specialize
In**

**School
Printing**

•
•

Quality Work

•
•

Prompt Service

•
•

**Statesman
Publishing
Company**

We, the managerial staff of the 1937 Wallulah, wish to extend our most sincere thanks and appreciation to the business men of Salem for their courteous cooperation and support. It is this feeling of friendship which has enabled us to give to you this edition of Willamette's year-book and it has been an unending source of satisfaction to us to feel that we have, in bringing this book to you, been one of the means of furthering a feeling of fellowship between the students of Willamette and our advertisers.

We also wish to express our gratitude to the following professional men who have aided in making this book a more attractive issue than would have been possible without their sponsorship.

PHYSICIANS and SURGEONS,
M. D.

Dr. Edgar S. Fortner
Dr. Marian M. Follis
Drs. Findley, Clement, Baum and
Thompson
Drs. Morse, Robertson, Power, Buren
and Robertson
Dr. William B. Mott
Steeves-Hockett Clinic
Dr. George R. Vehrs
Dr. Ray M. Waltz

DENTISTS

Dr. Kinley K. Adams
Drs. Blatchford, Blatchford & Lewis
Dr. Burton
Dr. Max A. Moon

This Wallulah Bound by

DAVIS & HOLMAN

425 S. W. Second Ave.

Portland, Oregon

Portrait Index

COLLEGE OF LIBERAL ARTS

SENIORS—CLASS OF 1937

- Aden, Dwight B., Wilsonville, 32, 60, 68, 76, 120
Adlard, John, Salem, 32
Anderson, Robert C., Troutdale, 40, 60
Anderson, Robert F., Portland, 40, 61
Anderson, Steve William, Langdon, 32, 60
Averill, Marion, Portland, 37, 66, 72
- Ballantyne, Jr., Victor, Salem, 32
Benson, Lula, Salem, 32, 72, 103
Blanchard, Joseph, Asea, 32, 60
Brainard, Lucille Ruth, Wardner, Ida., 27, 32, 57, 63, 79
Brandon, Donald, Covington, Ohio, 110, 117
Burch, Donald Raymond, Silverton, 32, 61, 76
Burdick, Helen Ruth, Portland, 23, 32, 57, 73, 74
- Cammack, Paul, Salem, 32
Carroll, Naida Ruth, Rickreall, 23, 32, 38
Carson, Leslie James, Salem, 40
Chiksoon, Choi, Korea, 32, 70, 71, 74
Clark, Marguerite Calaria, Portland, 32, 37, 103
Crates, Anoka, Salem, 36, 133
Commons, Walter, Oretown, 76
Corn, Luella Sylvia, Medford, 33, 37
Crossland, Ronald Patrick, Union, 33, 61, 76
- Daniels, Delbert, Salem, 40
Davis, Thelma Elizabeth, Salem, 33, 38
Dodge, Margaret Mary, Salem, 23, 27, 33, 37
Doughton, Wayne, Salem, 40, 62
- Erickson, George, Clatskanie, 33, 76, 111
- Fisher, Jane Gladys, Salem, 33, 37, 79
Franz, Ewald D., Pratum, 102
- Gallaher, Gwendolyn Miriam, Salem, 33, 38, 65, 79
Galloway, Elizabeth Adres, Salem, 33, 34
Gladden, Ross, White Salmon, Wash., 27, 33, 62, 68, 92, 102
Graham, Lillian Boyd, Sherwood, 27, 33, 37, 69
Gregerson, Bessie, Mt. Angel, 33
- Harding, Evelyn Esther, Portland, 33, 70
Hart, Robert Marion, Portland, 28, 33, 62
Harvey, Joseph Eugene, Portland, 33, 62, 76, 126
Heimsoth, Guy Herring, Mason City, Wash., 27, 29, 34, 60, 73, 90
Henderson, Winthrop Charles, Portland, 23, 34, 62
Herhsberger, Louis Bradford, Canby, 28, 31, 34, 60, 72, 73
Hibbard, Eugene Webster, Peiping, China, 34, 67, 73, 74, 129
Homesyer, Le Verne, Salem, 23, 34
Hottel, Martha Jane, Jennings Lodge, 34, 56, 66, 72, 73, 74
Huffman, Rosemary, Salem, 34, 68, 90, 133, 135
- Irvine, Eleanor Neil, Salem, 34, 72
- Jepsen, Dilbert Julius, Salem, 34
Johnson, Julia Graham, Salem, 34, 37, 63
Johnson, Raymond Waldo, Dallas, 23, 34
Jones, Muriel Elizabeth, Salem, 34, 36, 71, 74, 103
Jones, William Ralph, Oakland, 34, 62
- Kallander, Charlotte, Salem, 41, 33, 37
Kester, Randall Blair, Portland, 23, 28, 29, 31, 35, 61, 64, 68, 97
- McAdam, William John, Palmdale, Cal., 41, 76, 102, 124
McGee, Dorothy Marie, Portland, 33, 37
McKinney, William Preston, Wasco, 33, 66, 72, 73, 74, 104
Magee, Margaret Elizabeth, Salem, 41, 43, 66, 93, 103, 133
Murley, Laurence, Salem, 27, 35, 61, 64, 68, 97
Moshier, Harry Stone, Salem, 31, 35, 60, 68, 76, 117, 128
- Newhouse, Darrel Edwin, Garibaldi, 41, 111
- Olson, Manfred, Dolores, Colo., 33
Oravec, John, New York City, 114
- Pemberton, Howard Francis, Moscow, Ida., 33, 61
Perry, Charles Benjamin, Salem, 23, 33, 91
Peterson, Warren, Salem, 23, 33, 68, 72, 93
Peterson, Helen, St. Helens, 23, 66, 71, 72
Peterson, Kenneth Howard, Salem, 35, 61
Philp, Julia Margaret, Portland, 31, 33, 57, 73
Potter, Earle, Salem, 29, 35, 66
Potter, Lillian Loy, Salem, 36, 133
Purvine, Helen, Salem, 23, 36, 57, 65, 73, 92
Pyke, James Howell, Peiping, China, 23, 28, 36, 67, 68, 73, 74, 129
- Ragsdale, Lee Verdell, Baker, 41, 61, 68, 76, 117, 120
Ream, Donald Leiman, Willamette, 36
Riffe, Cloyd, Salem, 36, 102
Riopelle, Melba June, Portland, 36, 38
Robinson, Forest Elms, Portland, 36
Rothrock, Joe Bruce, Salem, 36
- Sanders, Donnell, Salem, 36, 76, 126
Eavage, Edna Marjorie, Salem, 36, 37
Self, George Marshall, Salem, 23, 36, 73, 74
Sherman, George W., Whitefish, Mont., 62
Smart, Constance Mildred, Salem, 23, 28, 36, 56, 64, 65, 66, 97
Stone, William Matthewson, Oregon City, 41, 60
Sutton, Wilfred Claude, Portland, 23, 36, 60, 76, 122
Swisher, Ely Martin, Winnett, Montana, 36, 62
- Thomas, Frank Warren, The Dalles, 37
Thompson, Ralph, Ione, 23, 37
Thorne, Marjorie Ann, Portland, 37, 37, 64, 66, 97
- Unrath, Anna May, Roseburg, 23, 37, 58, 133, 134
- Van Pelt, Richard, Salem, 37, 66, 72
Versteeg, Charles Neil, McMinnville, 37, 76, 111, 116
- Wakefield, Marian Harriet, Portland, 31, 37, 37, 73
Walker, Mildred Louise, Medford, 23, 37, 57, 67, 71
Warren, Martha Elizabeth, Salem, 37, 58, 66, 72
Webb, Lois, Gooding, Idaho, 37, 37, 66, 71, 72
Welsh, Evelyn Whitebear, Culbertson, Mont., 70, 71, 74
West, Ruth Alma, Salem, 29, 37, 71
Winslow, Pauline Robera, Tillamook, 37, 57, 91, 93
- Yoo, Robert James, Ashland, 37, 60
Yocom, Rachael Bernice, Salem, 28, 37, 56, 75, 133, 135

PORTRAIT INDEX

JUNIORS—CLASS OF 1938

- Acklin, Josephine Marie, Salem, 40, 58, 72
 Adams, Verne, Salem, 60
 Anderson, Graydon Keith, Salem, 40, 60
 Beard, William Elton, Gladstone, 76, 111, 116, 121
 Becken, Elliott DeForrest, Astoria, 111
 Bellinger, Genevieve, Salem, 40
 Bennett, Ina Elizabeth, Glasgow, Mont., 40, 57, 67, 74
 Brown, Elizabeth Anne, Salem, 40, 71, 75
 Bunnell, Phyllis Elizabeth, Portland, 40, 70, 71, 74
 Bunzow, Ruth Metz, Portland, 40, 57
 Burnett, Gerald, La Grande, 76, 111
 Burton, Lois Wilma, Salem, 29, 40, 58, 72, 73
 Buxton, Robert, Salem, 40, 102, 123
 Callison, Esther, Salem, 40, 16, 69
 Carkin, Bruce Weston, Salem, 62
 Casey, Leroy Virgil, Hood River, 28, 29, 39, 40, 62, 68
 Chapin, Lunelle, Salem, 40, 56, 73
 Chase, Marian Louise, Salem, 40
 Clarke, Robert Carver, Myrtle Point, 40, 61
 Collins, Donald, 40, 60
 Crabtree, Dale Thomas, Stayton, 40, 129
 Crookham, Barbara, Portland, 39, 40, 58, 92, 94
 Day, Robert Henry, New Hartford, Conn., 40
 Rmyett, Louis Ernest, Salem, 40, 97
 Dietzman, Harvey Fletcher, Cornell, Wis., 40
 Dingle, Dorothy Lavinia, Portland, 40, 58, 72, 133, 134
 DuRette, Marguerite Isabelle, Gervais, 40, 57, 133
 Ellinger, Dorothy Louise, Mt. Vernon, Wash., 40, 57
 Eyre, Charlotte Elaine, Salem, 40, 57, 69
 Faber, Frances Elizabeth, Central Point, 40, 58, 133, 134, 135
 Fairclough, Alene May, Oregon City, 40, 58, 70, 90
 Fuller, Norma Darlene, Portland, 40, 56, 72
 Gary, John Everett, West Linn, 40, 60
 Gillette, Beatrice Elizabeth, Salem, 40, 71, 72
 Green, Donald Wilson, Boise, Idaho, 44, 69
 Gregorius, Frederick, Nashville, Tenn., 40
 Gustafson, Ralph David, Portland, 40, 61, 68, 92
 Hart, Lillian Olive, Detroit, Mich., 39, 40, 58, 69
 Hauser, Margaret, Salem, 27, 40, 58
 Hawk, John, Hubbard, 34, 124
 Headrick, Cathrin, Salem, 40, 58, 91
 Hiebert, Anna Adina, Salem, 40
 Hiebert, John Christian, Salem, 40
 Hiebert, Lando, Salem, 40, 97
 Hiebert, Waldo Daniel, Salem, 40, 64, 97
 Hogenson, Norman Peter, La Grande, 44, 110, 124
 Hollingworth, Dorothy Jean, Portland, 27, 40, 57, 67, 74, 93
 Hughes, Sam, Salem, 40
 Hull, Josephine Mary, Salem, 40, 56
 Hulst, Cornelia Hilda, Salem, 40, 58, 72, 75, 133
 Jones, Aris Jeanette, Havre, Mont., 40, 56, 70, 72, 91, 103
 Jones, Dillon, Salem, 40
 Keeney, Ivan Floyd, Ashland, Ore., 40, 67, 97
 Kells, Mary Elizabeth, Salem, 40, 66, 72
 Kupper, Charles Parnell, Salem, 40
 Lambert, Marie Antoinette, Salem, 40
 Lamska, Arthur William, Selang, 39, 40, 60, 66, 72, 128
 Litchfield, Charlotte Elizabeth, Portland, 40, 57, 72
 Luther, Edna, Portland, 41, 70, 71
 McGilchrist, Roberta Jean, Salem, 39, 41, 58, 73
 Macy, Phyllis Claire, Salem, 41
 Midwood, Alice Isabel, Bend, 41, 56, 70, 71, 74
 Miller, Arthur, Aromas, Calif., 41
 Miller, James Herman, Portland, 41
 Miller, Lois, Dallas, 41, 57
 Minneman, Edwin, Salem, 66, 72, 92
 Minneman, John Jesse, Salem, 93
 Moe, Orval Harlan, Silverton, 41, 76, 121
 Morris, Ella May, Medford, 41, 57, 72
 Nelson, Robert Scott, Portland, 41
 Neville, Charles Scott, Gresham, 41, 61
 Nunnenkamp, Lawrence, Tigard, 39, 41, 61, 76, 116, 121
 Oehler, Irma Laura, Salem, 28, 41, 57, 72, 133, 134
 Olds, Helen Florence, Camas, Wash., 41, 57
 Patterson, Mona Louise, Burley, Idaho, 41, 70, 71
 Pemberton, Ruth Elizabeth, Salem, 41, 58, 69
 Perry, Almeron Thomas, Salem, 41
 Pugh, Virginia Iris, Salem, 41, 58
 Radcliffe, Paul, Canby, 41
 Ramage, Robert Burton, Salem, 41, 62
 Randall, Gordon, Dayton, 41
 Ranton, Leonard Erwin, Willamette, 41, 62, 102
 Richl, Lloyd Harold, Blackcreek, Wis., 29, 41, 62, 66, 69, 72, 91
 Rierson, Carl Verne, Camas, Wash., 39, 41, 61, 111
 Ringe, Katherine Vera, Portland, 41, 58, 97
 Rowe, Harold Lionel, Hartland, Minn., 41
 Sargent, Mary Jeanette, Wasco, 41, 58, 73, 74
 Savage, Malva Belle, Salem, 41, 49, 61
 Schmidt, Francis, Pendleton, 76, 111
 Sheldon, Harlan, Twisp, Wash., 41, 62, 76
 Shepard, Frank Leon, Winslow, Wash., 41, 62
 Smith, Aldus, Poplar, Idaho, 93, 97
 Smith, Alice, Mill City, 41
 Smith, Carol Lenore, Opportunity, Wash., 41, 57
 Smith, Helen Eudson, Salem, 41, 71
 Smith, Robert O., Salem, 41
 Smith, Wioletta, Sidney, Montana, 70, 71, 103
 Stevens, Allan Laurance, Salem, 41
 Taylor, Arlee Elizabeth, Salem, 41, 56, 92
 Tvinger, Kendall, Sulney, Montana, 45, 61, 102
 Tompkins, Lorene Grady, Dayton, 39, 41, 58, 64, 133
 Tompkins, Russell, Dayton, 41
 Trausen, Julie Helene, Portland, 41, 58, 70, 90
 Tyler, Frank Hill, La Grande, 41
 Van Otten, Andy, Amity, 41
 Varney, Howard, Powers, 41
 Viken, Melvin George, Portland, 27, 41, 68
 Voss, John Porter, St. Helens, 41, 61, 67, 71, 93
 Waser, Holcombe, Port Costa, Calif., 41
 Weisgerber, Richard Arthur, East Orange, N. J., 76, 110, 121
 Wiegand, Clyde Edward, Salem, 60
 Wilson, Marie Della, Salem, 41
 Wilson, Otto Jay, Salem, 41, 62, 102
 Yada, Tatsura, Salem, 41, 74, 76, 111
 Yocom, Ruth Arvilla, Salem, 41, 56, 133, 134, 135

SOPHOMORES—CLASS OF 1939

- Aashelm, June, Salem, 41, 77
 Abbott, George, Portland, 42, 43, 60, 110
 Adams, Willard, Great Falls, Montana, 47
 Aiton, Jack, Helena, Montana, 43, 62, 117

PORTRAIT INDEX

- Alley, Kaye Mildred, Portland, 43, 70, 74
 Amort, Valera Elizabeth, Salem, 43, 58, 77
 Anton, Basil, Portland, 42, 43, 60, 76, 90, 116, 122
 Annonen, Jean, Salem, 42, 43, 56, 133, 134
 Ayers, Margaret, Salem, 43, 57, 72
- Bauserfeld, Glens Marie, Oregon City, 43, 58
 Beagle, Maxine Pearl, Marshfield, 43, 57, 70, 97
 Beal, Helen May, Newberg, 42, 43, 56, 97
 Bendixsen, Virginia, Portland, 43, 71, 74, 103
 Benson, Barbara Jane, Salem, 43
 Billings, George, Portland, 43, 60
 Bogardus, Lois Lucille, Portland, 43, 58, 72, 77, 133
 Bohannon, Jack Speaker, Salem, 97
 Briggs, Lillian Addab, Great Falls, Mont., 43, 56, 70, 77
 Brink, Mervin William, Prineville, Ore., 43, 61, 102
 Brown, Belle Irene, Canby, 43, 57
 Brown, Merle, Independence, 43
 Brown, Robert Aushurn, Salem, 43, 60, 97, 124
 Brunkow, Kenneth Bruce, Portland, 43, 62
 Burger, Paul Edward, Salem, 43
 Burrell, William Hobbs, Salem, 43
 Buxton, Donald Lou, Salem, 43, 102
- Cattley, Hal, Canby, 43, 60, 72, 128
 Chandler, Alice, Bend, 43, 70
 Childs, Harriet Vainela, Bend, 43, 38
 Clark, Mary Jeanette, Salem, 43, 57, 77
 Clark, Nola Louisa, Salem, 43, 69, 71
 Clarke, Robert Bailey, Salem, 43, 62, 68
 Clemes, William Walter, Meaurio, India, 28, 43, 72, 76, 92, 126
 Cooter, Annabelle Ellen, Salem, 43, 56, 77
 Corning, Ruth, Salem, 43
 Crabtree, Roe Donald, Stayton, 43, 102
 Crane, Betty Jane, Salem, 43, 56, 72, 75
 Curris, Suzanne Stoner, Portland, 43, 57, 70, 73, 103
- Davis, Ruth Memory, Portland, 43, 70
 Donaldson, Leonard, Salem, 43
 Dotson, Elizabeth Ellen, Salem, 43, 57, 72, 93
 Drakeley, Ray King, Salem, 43, 72, 102
- Edwards, Julian Adair, Salem, 43, 129
 Eggleston, Gladys Anne, Fairview, Mont., 43, 69, 70, 77
- Farmer, Robert, Rickreall, 43, 62
 Fason, Catherine Louise, Portland, 43, 58, 75
 Fisher, William, Salem, 43, 61
 Fitzpatrick, Elizabeth Jean, Salem, 43, 72
 Fredericks, Harry James, Salem, 43, 62
- Gallon, Arthur James, Portland, 43, 76, 111
 Gard, Brant, Pasadena, Calif., 43, 60
 Gary, Margaret Louise, West Linn, 43, 58, 70
 Gastineau, Gerald Milton, Baring, Mo., 43, 60, 76, 116, 120
 Geer, Reba Fern, Salem, 43, 77
 Gillette, Margaret, Salem, 43, 57, 72, 77, 92, 133
 Gilstrap, Josephine, Turner, 48, 97
 Gopherud, Eda Charlotte, Silverton, 44, 77, 103
 Goulder, Rouslie May, Portland, 44, 57
 Guderian, Lawrence Edward, Klamath Falls, 44, 75, 93
 Guerin, Frank Manley, Portland, 44, 60
- Hall, William, Portland, 44, 110
 Hammond, Helen Annette, South Bend, Wash., 44, 56, 70, 77
 Hayes, Doris Lillian, Salem, 44, 56
 Heinsoth, Glenn Anton, Mason City, Wash., 44, 60
 Hermann, Martha Hamilton, Roseburg, 44, 58, 72
 Hill, Eugene, Portland, 44, 61, 67, 71, 92
- Hogg, James Arthur, Astoria, 110
 Holt, Thomas Melvin, Salem, 44, 72
 Howe, Robert Gilliam, Portland, 44
 Howell, Edward, The Dalles, 44
 Htant, Carolyn, Salem, 44, 58
 Hyland, James William, Portland, 44
- Johnson, Grace, Hood River, 44, 56, 72
 Johnson, Curtis Everett, Canby, 44, 60
 Johnson, Echo Olavine, Great Falls, Mont., 44, 56, 70
 Johnson, Eleanor Elliott, Salem, 44, 58, 73
 Johnson, Hazel June, Salem, 44, 58, 73, 77, 133
 Jones, Barbara Gertrude, Salem, 44, 71, 74, 77, 103
 Jones, Marjorie Webster, Aurora, 44, 70, 77, 133
- Kable, Karl Alexander, Sherwood, 44, 62, 76, 111
 Kelly, John Lloyd, Portland, 27, 44, 60, 76, 124, 128
 Kinsey, Jessica Louise, Portland, 44, 71, 103
 Kleen, Waldo, Pratum, 44, 102
 Kurtz, Barbara Bernice, Salem, 44, 56, 77, 133, 135
- Lane, Betty Ann, Portland, 44, 57, 90
 Lauderback, Jean Ardell, Salem, 44, 56, 77, 133
 Laws, Leonard Stewart, Salem, 44
 Laws, Robert Medhurst, Salem, 44, 73
 Leek, Norma, Woodburn, 44, 56, 70, 75, 77
 Lenz, Mabel Grace, Salem, 44, 57, 133
 Lockridge, June Dolores, Salem, 44
 Longworth, Nelson Clark, Salem, 44
 Lower, Raymond Arthur, Toledo, 44
 Ludden, Theodore Edward, Great Falls, Montana, 44, 61, 73, 97
- McDowell, Wilmer Eldred, Salem, 44
 McKinley, Maynard, Salem, 44, 60, 102
 McRae, Lewis Everett, Stayton, 44
 McReynolds, Billy, Salem, 41
 Macy, Margaret Dunsmore, Portland, 44, 57, 69, 70, 133
 Miller, Ridgley Claude, Salem, 44, 62, 93
 Molloy, Belleiro Ann, Salem, 44, 56, 69
 Morley, Ellsworth Elbert, Salem, 44, 61
 Mosier, Ernest, The Dalles, 44, 60, 76, 110
 Moyer, James Donald, Salem, 44
 Murray, Janice Ruth, Salem, 44, 56, 77
- Nelson, Esther, Myrtle Point, 44, 58, 75
 Nelson, Junior Manning, Salem, 42, 44, 102
 Nelson, Robert Edwin, Portland, 44, 61
 Nohlgren, Mary Virginia, Silverton, 42, 44, 57, 103
- Okuda, Martha Aiko, Salem, 41, 71, 73, 74, 77
 Oppen, Chester Claude, Salem, 45
 Orren, Roy James, Silverton, 45, 122
- Peters, Stanley, Portland, 110
 Phythian, Phyliss, Medford, 45, 57, 71, 77, 133
 Pierce, Rex, Portland, 61, 76, 120
 Potter, Erwin Wesley, Salem, 43, 72, 102
 Powell, Bingham, Salem, 45
 Preston, Burtis, Salem, 45, 102
 Priesing, Patience, Salem, 45, 77, 103
- Racely, Clay, Pender, Nebraska, 45
 Ramsden, Ruth Mae, Pratum, 45, 56, 77, 133
 Rasey, Jean Ardice, Glasgow, Mont., 45, 56, 70, 75
 Ridley, Helen Esther, Portland, 45, 74
 Ridley, Grant, Portland, 45, 74
 Robison, Oris Wilfred, Roberts, Idaho, 45
- Rush, Walter Kenneth, Salem, 50
 Russell, Dexter, Twin Rocks, 45, 76, 111, 125

PORTRAIT INDEX

- Schneider, Helene Elizabeth, Salem, 45, 57
 Schneider, Ralph William, Salem, 45
 Schneider, Wilma Ruth, Salem, 45
 Sears, Loui Elizabeth, Portland, 45, 58, 70
 Shaffer, Neil Edward, Kent, Wash., 28, 45, 76, 111
 Sharp, Mildred Elsie, Everett, Wash., 45, 58, 70, 71, 103
 Sherwood, Aris, Newberg, 45, 126
 Sherwood, Francis, Newberg, 45, 102, 127
 Smith, James Mason, Marshfield, 45
 Smith, Marguerite, Salem, 41, 58, 77
 Smith, Richard Wesley, Salem, 45, 129
 Smith, Robert Leonard, Salem, 45, 62, 102
 Specitt, Oscar Henry, Silverton, 45, 117
 Spencer, Gretchen, Salem, 45, 57
 Stacer, Thomas Clinton, Coquille, 45
 Steigerwald, Marian Elizabeth, Portland, 45, 58, 72, 77, 80, 95, 103, 135
 Stevens, Althea Charlotte, Salem, 45, 58
 Sturges, Paul Gordon, Portland, 45, 60, 91, 115
 Taylor, Margaret May, Castle Rock, Wash., 45, 67, 70, 71, 92
 Tebault, Alfred Lee, Roseburg, 45
 Thoman, Edna Louise, Stockert, Mont., 45, 71
 Thompson, Kathryn Margaret, Astoria, 42, 45, 56, 77, 82, 133
 Trindle, Helen, Salem, 45, 71, 77
 Thommlitz, Leonel George, Salem, 45
 Tscharnner, Ruth Sophia, Portland, 45, 58, 103
 Urell, Vernon Emil, Astoria, 45, 110
 Utley, William Arthur, Salem, 45, 66, 72, 102
 Ward, Charles Roy, Portland, 45, 61, 102
 Weaver, Walter Arthur, Neillville, Wis., 45, 76, 111, 116, 120
 Wedel, Paul, Salem, 45
 Wells, Dorothy Rosemary, Aumsville, 45
 Whitman, Orval, Salem, 45
 Wieneke, Ward, Portland, 45, 61
 Wiesieck, Harold Lang, Portland, 45, 129
 Willis, Wilmer Worth, Los Angeles, Cal., 41, 61, 72, 75
 Wilson, Robert Arden, Gladstone, 45, 60
 Woodall, Ralph Lyle, Yakima, Wash., 50, 73, 75
 Woodfin, Helen Dorothea, Woodburn, 45, 58, 70, 103
 Yadon, Ardelle Margaret, Klamath Falls, 45, 70, 73, 74
- FRESHMEN—CLASS OF 1940
 Abel, Arthur, Dallas, 47
 Abel, Daniel Edward, Dallas, 47
 Abel, Ezra Henry, Dallas, 47
 Adams, Ronald Kinley, Salem, 47, *2, *9
 Allison, Anita Jacqueline, Belfair, Wash., 47, 75
 Allison, Margaret Amelia, Hood River, 47, 71
 Andrews, Jeanne Elizabeth, Salem, 47
 Armpriest, Ruth Jean, Salem, 47, 75
 Armstrong, June, Salem, 47, 58, 72
 Asai, Taro, Hood River, 47, 73, 74, 97
 Baker, Roger, Salem, 47
 Barnham, Loena Eloise, Salem, 47, 56
 Barklow, Roderic Wilfred, Myrtle Point, 47, 97
 Bartlett, Jean May, Salem, 46, 47, 58, 133
 Bates, David Frederick, Salem, 45
 Baxter, Ethel Delle, Spray, 47, 69, 71
 Beardsley, Russell, Salem, 47
 Beaton, Virginia Margie, Bend, 47, 70
 Bendikson, Marie, Portland, 47, 70, 71, 74
 Bennett, Harbert, Stayton, 47
 Bennett, Paul Irvin, Portland, 47, 60, 76, 110
 Berry, Corliss Simon, Portland, 47, 60, 128
 Bertrson, Warren Christian, Salem, 47
 Betzer, Glover Rombau, Salem, 47
 Bickner, Charles Jarish, Oswego, 47, 61
 Brainard, Wayne, Wardner, Idaho, 47, 60, 125, 128
 Brasted, Mary June, Portland, 47, 58, 70, 133
 Brown, Beverly McKim, Baker, 47, 70, 72, 97
 Brown, Jeanette Lucille, Salem, 47, 56, 75, 133
 Burdick, Leone, Portland, 47, 57, 70
 Burget, William Martin, Portland, 47, 62, 92
 Byars, William, Arlington, 47
 Calvert, Irma Maria, Bremerton, Wash., 47, 57, 70, 74, 103
 Cammack, Esther Roby, Salem, 47
 Campbell, Robert, Salem, 47, 97
 Cannell, Gertrude Elizabeth, Lakeview, 47, 103
 Carey, Charles Berton, Independence, 47, 118
 Carl, Henry Gordon, Salem, 47, 102
 Catherwood, Dwight, Mill City, 47, 60, 122
 Chapel, Donald Earl, Salem, 47
 Chapler, Barbara Reigh, Portland, 46, 47, 58, 70, 72
 Charboneau, June, Independence, Ore., 47, 58, 70
 Chazham, James Clayton, Hood River, 47
 Clemen, Olive Norton, Mercur, India, 47, 58, 70, 74, 103
 Coan, Margaret Hope, Grants Pass, 47, 70
 Craney, Marjorie Ruth, Salem, 47, 56, 72, 91, 97
 Crary, Morrill, Salem, 47, 75, 93
 Criswell, Jack Robert, Portland, 47, 60, 121
 Crow, Victor, Lostine, 47, 60, 102
 Curtis, Burnet, Salem, 61
 Cutler, Dorothy Ruth, Portland, 47, 57, 70
 Delton, Faye Mona, Salem, 47, 71
 Davidson, Hillis Everett, Harrisburg, 47, 97
 Davis, Charles Gilman, Portland, 47, 61
 Davis, Warren, Salem, 47, 97
 Day, Charles Louis, New Hartford, Conn., 47
 Denham, Ethel Marjorie, Baker, 47, 57, 70, 75
 DeSouza, William Joseph, Salem, 47, 93
 Eland, Stanley, Salem, 48, 62
 Eldridge, Vesper, Salem, 48
 Engdahl, Margaret Elinor, Great Falls, Montana, 48, 56, 70, 133
 Ewing, Donald Hicks, Salem, 48, 75
 Farnum, Mary Affa, Manchester, Vt., 48, 71, 75, 103
 Ferguson, Jack Kenneth, Victoria, B. C., 48
 Ferry, Florence Louise, Salem, 48
 Foglesong, Julia Ruth, Molalla, 48, 70, 71
 Foster, Harriette Alta, Reedsport, 48, 56, 70
 Fowler, James William, Salem, 43, 62, 93
 Frantz, Henry Donald, Neillville, Wis., 48, 60, 125, 128
 Franz, Arthur John, Pratum, 48
 Frank, Mary Louise, Salem, 48, 56, 93
 Gabriel, Thomas Benton, Salem, 48, 56
 Glesner, Charles Conrad, Pendleton, 48, 97
 Goolley, Romeo Brooks, 48
 Green, Glenn Edgar, Boise, Idaho, 48
 Groselone, Bruce Bernard, Salem, 44
 Hagar, Thomas Ray, Carlin, Nevada, 122
 Hagedorn, Bernard, Portland, 118, 122
 Hagiwara, Abraham, Ketchikan, Alaska, 48, 73, 74, 93, 102
 Hall, Elizabeth Sarah, Cottage Grove, 48, 70, 71, 74, 103, 133
 Haugeberg, Victor Verlyn, Rainier, 45, 102
 Hauser, Max Herbert, Salem, 48, 60, 90

PORTRAIT INDEX

- Herr, Marjorie Louise, Woodburn, 56, 70, 153
 Herrzog, Gwendolyn Irene, Buhl, Idaho, 48, 70
 Hill, Charlotte Arcilla, Salem, 48
 Hill, Robert Houston, Salem, 48
 Holm, Carl, Silverton, 48
 Howe, Mary Elizabeth, Portland, 46, 48, 58, 70
 Hug, Robert McKenzie, Salem, 48, 102
 Hughes, Gertrude Sophia, Salem, 48, 56, 72
 Hughes, Kenneth Marion, Harrisburg, 48, 102
 Hungerford, Rae, Portland, 48, 70
 Hunt, Frank Harris, Salem, 48, 62
 Hunt, Kenneth John, Brooks, 48, 60
 Hutchinson, Harold Robert, The Dalles, 48
 Irish, Edith Antoinette, Salem, 48, 56, 71, 92, 103
 James, Elizabeth, Salem, 48, 58, 71
 Johnson, Eleanor, Portland, 48, 70, 74
 Jones, Ellis Arthur, Portland, 48, 102
 Jones, Robert, McMinnville, 118, 124
 Joslin, Walter Victor, Dallas, 49
 Kable, Eleanor Emma, Salem, 49, 71
 Kaufman, Ethel Hannah, Payallup, Wn., 44, 70, 71, 103
 Kells, Margaret Ann, Salem, 49, 58, 72
 Keuscher, Robert Edward, Salem, 49, 60, 92, 118, 125
 Klassen, Albert, Rickreall, 92
 Kletzing, Dortha, Salem, 49, 58
 Kyle, Sam Orr, Monroe, 49, 60, 118, 128
 Lacy, Betty Lou, Portland, 49, 57, 70
 Laughlin, John Seth, Salem, 49
 La Vatta, George Edward, Portland, 49, 62, 102
 Leeper, Dorothy, Roseburg, 49, 57, 70
 Leighton, Carvel Lester, Salem, 49
 Lienhart, John David, Salem, 49, 61
 Lindbeck, John August, Salem, 49
 Logan, Bryce, Portland, 117
 McDowell, Oron Clayton, Salem, 49, 62
 MacKenzie, Margaret Berthe, Salem, 49, 56, 72, 71, 91
 McKibbin, Melvin Lambert, Airlie, 49
 McNess, John Ambrose, Twisp, 49, 73, 97
 McWain, Edwin, Salem, 49
 Martin, Irma Kathleen, Salem, 49
 Martin, Myrle, Aurora, 49, 56, 70, 133
 Mason, Carl B., Salem, 49, 102
 Mathews, Keith Wayne, Salem, 49, 60, 128
 Mickey, Agnes, Baker, 49
 Miller, Roger Lee, Salem, 49
 Miller, Ruth Juanita, Stayton, 70, 72
 Moore, Dorothy Louise, Astland, 49, 133
 Moore, Virginia Venita, Klamath Falls, 49, 70
 Moored, Ailene, Salem, 103
 Moses, Daniel, Portland, 49, 60, 73, 90, 92, 97, 118, 123, 128
 Moulton, Margaret, Canby, 49, 57
 Neer, Nathalie Ann, Salem, 49, 56, 73
 Neiger, Helen Martha, Salem, 49, 71
 Noth, Vivian, Salem, 49, 58
 Olds, Douglas Van, Camas, Wash., 49, 62
 Olsen, Kenneth Orville, Astoria, 110
 Olson, Arthur Woodrow, Great Falls, Mont., 49
 Perry, Eleanor hardwood, Salem, 49, 58
 Peters, Leonard William, Medical Springs, 49
 Petre, Willard, Dallas, 49
 Pfau, Joseph, Brooks, 49
 Pittenger, Vivian Lorraine, Portland, 49, 70
 Pond, Geneva Olive, Whitefish, Mont., 49, 72
 Powell, Janet Nell, Portland, 49, 56, 70
 Quesseth, Cecil Herbert, Salem, 46, 49, 60, 118, 128
 Ramp, Robert Melcolm, Salem, 49
 Ransom, Ralph James, Salem, 49
 Ransom, Ray Westcott, Salem, 118
 Reid, Audrey Isabel, Portland, 49, 56, 70, 103
 Ritchey, Calvin, Toledo, 118, 124
 Robertson, Dayton, Salem, 49, 62, 103
 Robinson, James William, Coquille, 49, 60
 Roddy, Martha Rose, Salem, 49, 58
 Sadler, Mary Isabel, Bremerton, Wash., 50, 57, 70
 Saito, Chiyo, Salem, 50, 74
 Savage, Grace Elizabeth, Marshfield, 50, 57, 70, 97
 Schmuur, Leonard William, Portland, 46, 50, 102
 Schultz, Emily Jane, Tillamook, 50, 57, 70
 Schlader, Geneva Bonnie, Salem, 50, 56
 Sheek, Evelyn Jane, Sherwood, 50, 57, 70
 Sherman, Mary Eleanor, Salem, 50, 58, 103
 Sherwood, Edna Fay, Sweet Home, 50, 71
 Shinn, Jr., Leland, Baker, 50, 120
 Simon, Robert, Carlton, 50
 Sirmo, George, Clatskanie, 41, 76, 110
 Smith, Frances Louise, Chitwood, 50
 Smith, George Dale, Salem, 50, 61
 Smith, Winona Lee, Salem, 50
 Southard, Durward Welington, Baker, 122
 Stahl, David Irvin, Baker, 50, 72, 97
 Stewart, Muriel Lee, Portland, 50, 56, 70, 75
 Stone, Jerry Benjamin, Salem, 45, 92
 Stone, Stephen Arthur, Salem, 50, 122
 Taylor, Erma Jean, Salem, 50, 71
 Thompson, Maravene Lorraine, Portland, 50, 70
 Tiedeman, Marjorie May, Baker, 50, 70
 Troxell, Ardene Patricia, Oak Harbor, Wn., 50, 70, 71
 Turner, Merle, Portland, 50
 Turner, Wallace, Portland, 50
 Upijohn, Margaret Elizabeth, Salem, 50, 58
 Van Eaton, Eileen Doris, Salem, 50, 71, 133
 Varnos, Clester Arthur, Salem, 50, 125
 Vehr, Esther Marie, Salem, 46, 50, 56, 90, 97
 Vick, Loraine Alice, Salem, 50, 69, 71
 Vosper, Alfred Eugene, Portland, 50, 69, 73
 Vosper, Verna Louise, Portland, 50, 58, 70
 Wagner, William Ernest, Salem, 50, 62
 Waldron, William James, Newark, N. J., 50, 76, 111
 Walker, Raymond Richard, Portland, 46, 50, 62, 102
 Warrell, George William, Klamath Falls, 50
 Wassam, Marial, Salem, 50
 Weakley, Justin Leroy, Camas, Wash., 50, 62
 Wedel, Irwin Frank, Salem, 50, 61
 Wheeler, Clayton, Sydney, Mont., 50, 61
 Williams, Betty Irene, Portland, 50, 56, 70, 133
 Williams, J., Grover, Portland, 50, 62
 Williamson, Gordon Leroy, Portland, 121
 Willing, Vivian Adelle, Portland, 50, 58, 70, 103
 Wilme, Betty DeLong, South Bend, Wash., 50, 70
 Wilme, Clifford Charles, South Bend, Wash., 50
 Wilson, Dorinne Evelyn, Vancouver, Wash., 58, 70
 Winghamam, Enid Elizabeth, Klamath Falls, 50, 58, 70
 Windsor, Blanche Harriett, Tillamook, 50, 57, 70
 Woods, Carolyn, Salem, 50, 57, 70
 Wright, Dorothy Jayne, Bremerton, Wash., 50, 57, 70, 72, 103
 Zook, Elizabeth Ann, Portland, 50, 57, 70

PORTRAIT INDEX

COLLEGE OF LAW

SENIORS—CLASS OF 1937

Addison, Carroll, Salem, 52, 65
Connor, Howard Elwood, Salem, 52, 65
Hammond, Thorne Harrison, Portland, 52, 65
Johns, Courtney Rolfie, Salem, 52, 65
Jordan, Annette Viva, Castle Rock, Wash., 52, 58
Landon, Wanda, Portland, 52, 58
Moore, Lynn, Toledo, 52
Schneider, J. Chris, Salem, 52, 65
Schneider, Victoria, Salem, 52, 57
Taggart, Max Stilwell, Ontario, 57, 52, 65

JUNIORS—CLASS OF 1938

Bennett, Talbot S., Milwaukie, 52, 53, 62, 65
Brown, Werner, Salem, 53, 65
Conn, Clarence Elbert, Chehalis, Wash., 53
Crow, Louis Warner, Lodi, 53, 60
Ester, Herman, White Salmon, Wash., 53, 62, 65, 126
Heltzel, Charles, Salem, 53, 65
Jones, Malcolm Lundy, Jacksonville, 53, 65
Kucera, Franklin, Huron, S. D., 52, 53, 65
McAllister, George, Gresham, 53, 60, 65
McLeod, George Mark, Salem, 26, 27, 53, 60, 64, 68
Mohr, Harry John, Portland, 53, 61
Palmer, Dewey, Seattle, Wash., 53
Speck, Alice Alvina, Salem, 29, 53
Robde, George Elver, Rainier, 53
Williams, Brongwyn Kahrs, Ilwaco, Wash., 53

FRESHMEN—CLASS OF 1939

Cater, Charles Roy, Warren, 53
Dunbar, Jr., Charles William, Easton, Wash., 53, 162
Ellmaker, Lee, Salem, 53
Gillespie, Tyrone William, Salem, 53, 61, 68
Raymond, Hal Raymond, Los Angeles, Cal., 53
Lewelling, Asa, Albany, 53
Miller, William, Portland, 53, 62, 66
Minthorn, Marion, Salem, 53, 66, 71, 72, 91
Neiderhiesch, Delvia Keyworth, Salem, 53
Nöhlgen, Ralph, Silverton, 53
Ruzic, Curtis Gregory, Eureka, Calif., 53, 62
Sherk, Ronald Earl, Sherwood, 53, 62
Speerstra, Sam Francis, Falls City, 53
Vagt, Robert Ray, Garibaldi, 53, 61, 110
Woonter, Harry Alan, Estacada, 53
Wilson, Maynard Jesse, Phoenix, 53

UNCLASSIFIED

Burdett, Harriett, 62
De Lepinasse, Frank, 62
Draper, Oliver, 24, 62
Gardner, Winifred, 62
Knight, Helen, 62
Manning, Kenneth, 62
Morris, Gordon, 62
Roberts, Harold, 62
Ross, John, 24
Wied, David, 24
Zwiefel, Florence, 62

* * *

Acknowledgements

Engraving, Robinson-Morris Engraving Company, Portland
Photography, Kennell-Ellis Portrait Studios, Salem
Printing, Statesman Publishing Company, Salem
Covers, Weber-McCrea Company, Los Angeles, California
Aerial Photos, Salem Flying Service, Salem
Art, R. L. King, Portland
Binders, Davis-Holman Company, Portland

General Index

- Activities Division, 88
Administration Division, 10
Alpha Kappa Nu, 64
Alpha Phi Alpha, 56
Alpha Psi Delta, 60
Alumni, 17
Athletics Division, 106
- Band, 104
Basketball, 111, 116, 117
Baseball, 119, 120, 121, 122
Beta Chi, 57
Blue Key, 68
Board of Trustees, 13
Business Secretary, 16
- Campus Vespers, 67
Cap and Gown, 65
Classes Division, 30
Classical Club, 69
Coach "Spec" Keene, 108
Coffee House, 69
Collegian Staff, 92, 93
Constitutional Revision Committee, 28
Contents, 8
- Dean of Men, 15
Dean of Women, 15
Dean of the University, 14
Dean Roy M. Lockenour, 54
Dedication, 6, 7
Delta Phi, 58
Delith Teth Gimel, 71
Delta Theta Phi, 65
- Executive Council, 27
- Faculty Administration, 11
Faculty, 18, 19, 20, 21, 22
Forensics and Music, 95
Forensics, 96, 97, 98, 99, 100
Forensic Squad, 97
Football, 109, 110, 111, 112, 113
Football Staff Assistants, 114
Foreword, 4, 5
- Fraternities, 59
Freshmen Class Officers, 46
Freshmen Class, 47, 48, 49, 50
Freshmen (Law), 53
Freshmen Glee, 105
Frosh Basketball Team, 118
- Graduate Manager, 16
- 1937 Hall of Fame, 38
Handbook, 94
Homecoming Play, 98
Honor Code Committee, 28
Honoraries and Societies, 63
In Memoriam, 9
International Club, 74
Intramural, 127, 128, 129
- Junior Class Officers, 59
Junior Class, 40, 41
Juniors (Law), 53
- Kappa Gamma Rho, 61
- Law School, 51
Lausanne Hall, 70
Library Committee, 29
Little Theater Guild, 72
- May Day Play, 100
May Queen and Princesses, 79
Men's Sports, 107
Men's Tennis Team, 126
- Organizations Division, 54
- Paint Spots, 75
President of the Student Body, 26
President of the University, 12
Prize Winners, 24
Professor Cameron Marshall, 101
Professor Herbert Rahe, 96
Professor Gail Royer, 132
Publications, 89
- Registrar, 17
- School of Music, 101, 102, 103, 104, 105
Senior Class Officers, 51
Seniors, 32, 33, 34, 35, 36, 37
Seniors (Law), 52
Senior Scholars, 23
Sigma Tau, 62
Sophomore Class Officers, 42
Sophomore Class, 43, 44, 45
Sororities, 55
State Basketball Champs, 130
Student Administration, 25
Student Body Officers (Law), 52
Student Guide, 94
- Tacks, 77
Tau Kappa Alpha, 64
Theta Alpha Phi, 66
Track, 123, 124, 125
Traditions, 80, 81, 82, 83, 84, 85, 86, 87
Traditions Division, 78
Treble Cleff, 103
"Twelfth Night", 99
- "W" Club, 76
W. A. A. Point Winners, 133
Wallulah Advisory Board, 29
Wallulah Staff, 90, 91
Wesleyans, 68
Women's All-Star Basketball Team, 134
Women's Sports, 131
Women's Tennis Team, 135
- Y. M. C. A., 73
Y. W. C. A., 73

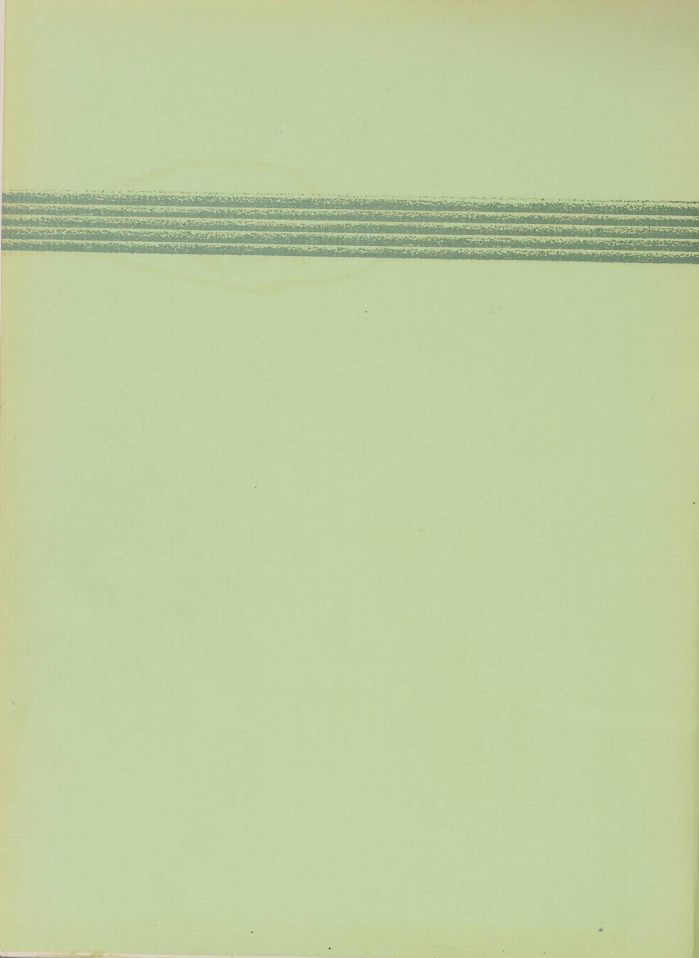

THIS BOOK DOES
NOT LEAVE
THE LIBRARY

