



WILLAMETTE SCENE
SPECIAL EDITION

WILLAMETTE UNIVERSITY
ANNUAL REPORT OF THE PRESIDENT
1994-1995

STEWARDS OF THE LIGHT

Stewards

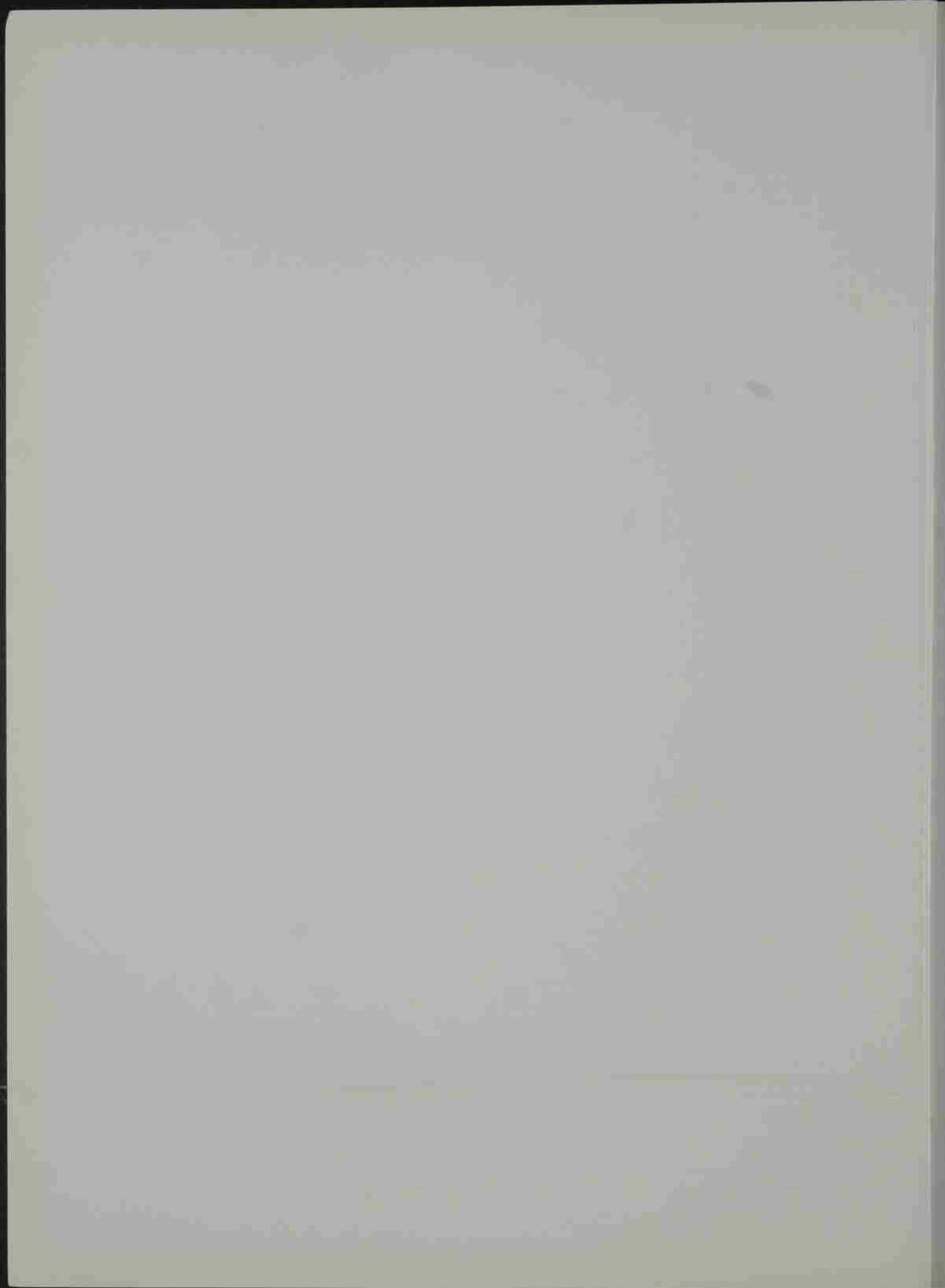

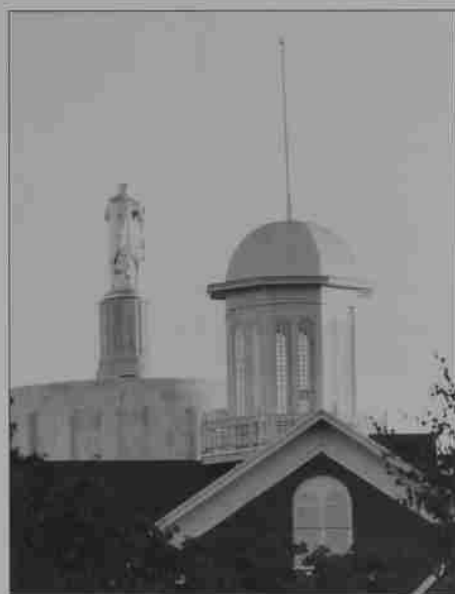

The *ANNUAL REPORT OF THE PRESIDENT*
is an issue of the *WILLAMETTE SCENE*.
FALL 1995, VOL. XII, NO. 4

WILLAMETTE UNIVERSITY PRESIDENT
Jerry E. Hudson

EDITOR
Betty M. O'Brien M'81

ASSISTANT EDITOR
Melaney Moisan

ART DIRECTOR
David Worrix

DESIGNERS
Andy Dennée, Christine Harris, David Worrix

ILLUSTRATORS
Wayne Chin, Tonner Hays

PHOTOGRAPHERS
Jill Cannefax, Shan Gordon, Kelly James, Dale Peterson

WILLAMETTE SCENE (USPS 684-260) is published Winter, Spring, Summer and Fall
by Willamette University, 900 State Street, Salem, OR 97301, (503) 370-6014,
for constituents of the West's oldest University.

Send correspondence to the address below.

Second class postage paid
at Salem, Oregon 97301.

POSTMASTER
Send address changes to
University Relations, 900 State Street, Salem, OR 97301.



THE PRESIDENT'S MESSAGE

“Stewards of the Light” is a particularly appropriate theme for the *Annual Report* of Willamette University, an institution with historic roots to The United Methodist Church. Underlying Willamette’s mission of enlightening the minds and hearts of its students is a deep religious heritage of stewardship and a strong commitment to bring light where there is darkness.

In his allegory of the cave, Plato suggested that most of humankind is like a chained prisoner dwelling in darkness and seeing only shadows on the cave wall created by a source of light outside the cave. The function of education, Plato asserted, is to lead human beings outside of the cave into the world of light.

We at Willamette University see ourselves as stewards of the light, helping to lead students out of figurative caves of darkness. One of the institution’s patriarchs, the Rev. Gustavus Hines, put it this way when writing about Willamette’s predecessor, the Oregon Institute: “I regard the Oregon Institute ... as the morning star of this country. ... If it lives, it will be a luminary in the moral heavens of Oregon, to shed abroad the lights of science and knowledge, to dispel the surrounding darkness, long after its founders shall have ceased to live. If it dies, our sun is set, and it will be impossible to tell what will succeed.”

Hines’ vision continues to be lived out at Willamette University, where men and women receive an excellent education in the liberal arts and selected professional fields. The institution remains a beacon where students are encouraged to see their education as a lifelong process of discovery, delight and growth, the hallmark of a humane life.

The highlights of 1994-95 and the recognition of donors in this *Annual Report* underscore and celebrate the progress Willamette is making in the process of preparing students for their roles as future leaders. No greater assessment could be given of the institution’s success in illuminating its students than to chronicle the achievements and service of Willamette graduates and their support for future generations who will seek an education here.

One of the University’s distinguished alumni is Mark O. Hatfield ’43, who has provided for this *Annual Report* a reminiscence about the people who influenced him during his time at Willamette. I encourage you to read Senator Hatfield’s reflections, and then consider the reasons why you value this University.

As you read the remainder of this *Annual Report* I hope your pride in Willamette intensifies and your commitment increases. Thank you for your partnership with the institution. With your ongoing support, we will continue to be effective “stewards of the light” for future generations of Willamette students.

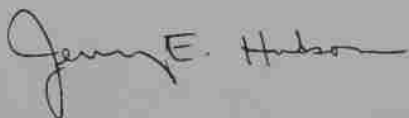

Jerry E. Hudson
President
Willamette University

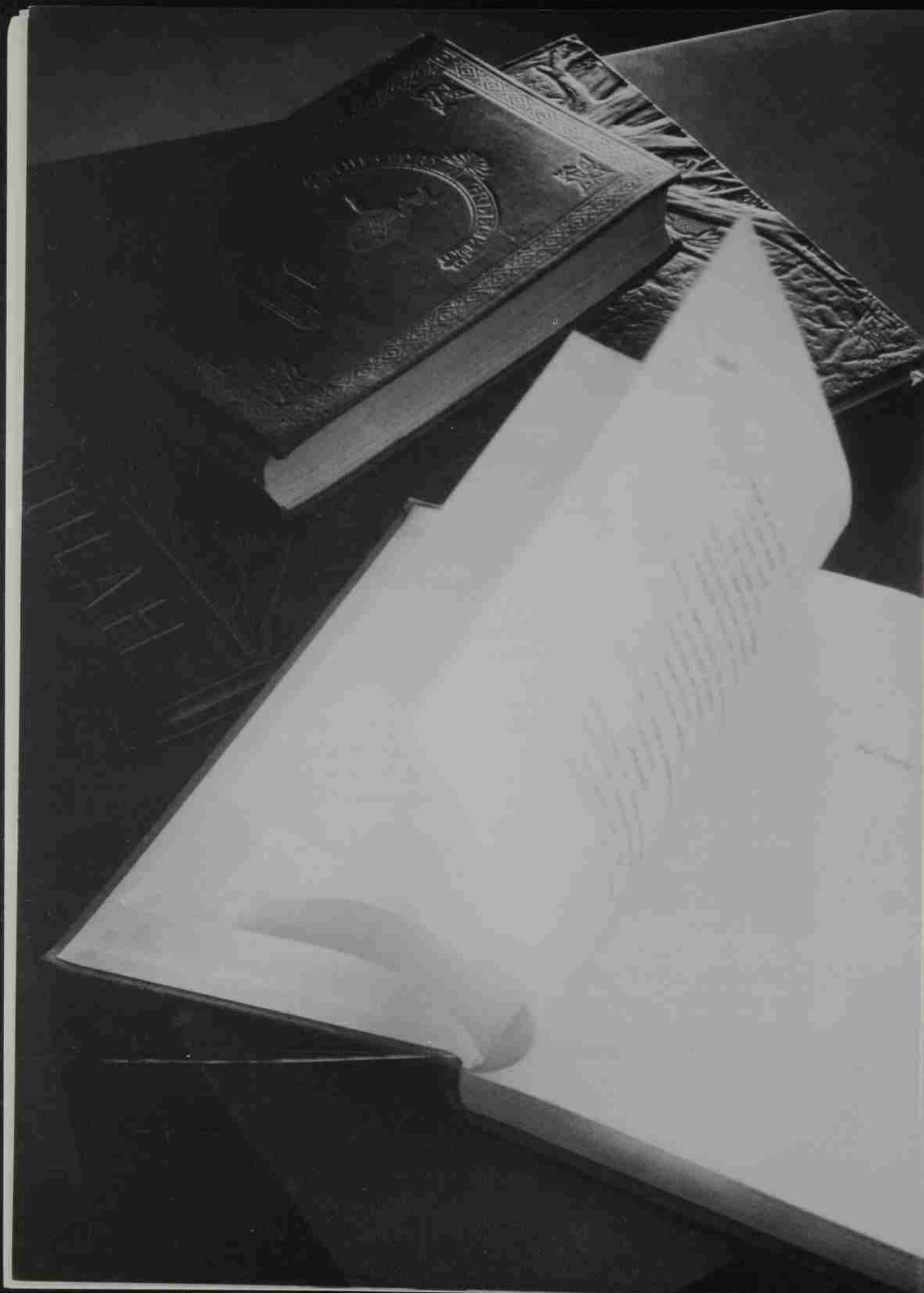

CONTENTS

UNITED STATES SENATOR MARK O. HATFIELD	6
HIGHLIGHTS OF THE YEAR	8
FOR THE RECORD	12
BOARD OF TRUSTEES	14
STEWARDSHIP	15
FINANCIAL STATEMENTS	16
ANNUAL GIFTS REPORT	19

UNITED STATES SENATOR MARK O. HATFIELD

Thinking back to my time at Willamette, it is difficult to scale down the many influences. When I enrolled in September of 1940, the country was still reeling from the Great Depression and this sense of hardship permeated the atmosphere on campus. The impact of the Depression was felt world-wide but private universities such as Willamette faced particularly lean times.

The result, though, made for a unique and special experience at the University. The economic instability of the times created an extremely strong sense of community at the school. We were relating to one another as young adults who were one step closer to venturing out into an uncertain world.

We created much of our own social life, unlike today when so much of students' social lives and entertainment revolves around what they can buy. Our clubs and sporting activities kept us well entertained.

The other experience that drew us together as a student body was compulsory chapel once a week. Though we did not appreciate it at the time — like students of today, staying awake was often our primary objective during sermons — time spent in chapel brought us together. We were collectively acknowledging our spiritual needs as well as the academic. The University was ensuring that, as a supplement to our studies, we were not neglecting the total person.

At Willamette, we were broadening our horizons, becoming more cosmopolitan, making friends with people from across town and from across the globe at the safe haven of the University. Having had no brothers and sisters, I was particularly grateful for these ties; they became my new family. The friendships have been lasting.

The university faculty became much more to us than instructors we saw for a few hours during the week. We modeled our lives after them. In 1940, Willamette had 750 students, so it was not too difficult to spend time individually with our professors. We saw them socially, they invited us to their homes for dinner and other occasions. All were superb, without exception.

I recall two professors with particular fondness: my political science professor, Robert Moulton Gatke, Ph.D., and my history professor, Ivan Lovell, Ph.D. Both had a lasting impact on my life.

Dr. Gatke was perhaps the strongest Republican influence on me, aside from one other former Salem resident, Herbert Hoover. Dr. Gatke was a staunch Republican and made no bones about espousing good Republican doctrine and Republican ideals. He was a tremendous admirer of Herbert Hoover and fueled the fire of interest I maintain to this day in this remarkable former president.

At the other end of the political spectrum was Dr. Lovell. I suppose one could almost have called him a Jacobean socialist. He had been born in England and entranced his classes with intriguing liberal ideas and his charming British accent.

Dr. Gatke and Dr. Lovell were very close friends. Every election year, they would delight the campus with an engaging debate on the issues and candidates from the two polarized perspectives

(our primitive "Crossfire"). Their exchange might not even be considered a debate in today's terms, it was so tame and civil. We would eagerly gather to watch the two of them fire their comments and questions back and forth to one another. Their remarks were sharp and clear but unfailingly civil and respectful. This was a lasting lesson to me that diversity need not be soured by antagonism; that exchanges can be courteous and informative.

Theirs was an example I have attempted to replicate in my public life and even in daily private exchanges. When I have disagreed or dissented, voted "no" when most were voting "aye," I have never ruptured relationships because of it. I have always believed that a peaceful result was attainable.

It was to the tremendous credit of Willamette that it never attempted to stifle these outspoken voices but rather to strongly encourage them. Recall that at the time, secondary school teachers were strongly discouraged from even discussing their political parties in the classroom. Stanford University forbade presidential candidates from appearing on campus.

The tolerant tone at Willamette was fostered and perhaps exemplified by the man who first accepted me to the faculty at the University, President G. Herbert Smith. President Smith took on this young, inexperienced person and served as a mentor to me in administrative procedure and philosophy (and later served as best man in my wedding). He was probably the person with the greatest influence on my professional life.

President Smith corrected my errors relating to decisions I had made as dean of students, but gave me the leeway to be creative in my thinking as an administrator on campus. He did not demand conformity.

He was willing to permit me to have a dual career: enabling me to run for state office and to serve in the Oregon legislature while simultaneously serving as dean of students. Recall that while Stanford would not allow the liberal, Progressive Party candidate for vice president, Senator Glen Taylor, on their campus, G. Herbert Smith permitted Dr. Lovell to introduce Henry Wallace, the party's controversial and outspoken nominee for president, on the steps of Waller Hall in 1948. President Smith's contributions to Willamette were comprehensive: in developing the campus, in developing curriculum, in attracting superior instructors. I hope the University never loses its gratitude for his service.

I have had the privilege of seeing Willamette University from a multitude of perspectives, having been a student, a professor, dean of students, and later serving on the board of trustees. It has been a long-standing connection I have treasured.

What has endeared Willamette most to me has been its resolute defense of inspired thinking and boundless scholastic exploration. The curriculum blends disciplines, demonstrating to students the complementary relationships between all branches of academia. And, perhaps most importantly, students graduate appreciating the relevance of their studies to human life, human needs and human accomplishments — a true liberal arts education.

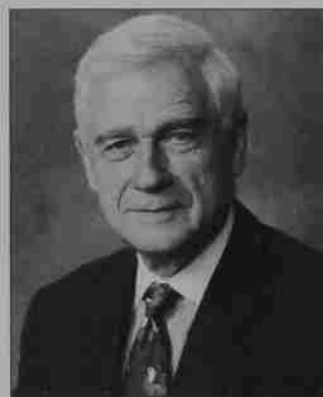

Mark O. Hatfield 43



Artist's rendering of the F. W. Olin Science Center



Susan Kephart, Faculty Teaching Award recipient

HIGHLIGHTS OF THE YEAR JUNE 1, 1994, TO MAY 31, 1995

SUMMER

The F. W. Olin Foundation granted \$7.1 million for Willamette to build a new science center. This was the largest single gift ever received by Willamette and the largest given to date by the Olin Foundation. An official announcement event was held at the Oregon Museum of Science and Industry (OMSI) in Portland in August.

FALL SEMESTER

Atkinson Lecture Series: Nobel Prize winner Oscar Arias, former president of Costa Rica.

The school year opened with record enrollment of 2,519.

"Focus on Your Future — Tomorrow's Choices," a series of five lecture-discussions on elder issues, was co-sponsored by the College of Law.

Professors recognized for excellence:

- Arthur Payton, chemistry research — Oregon Professor of the Year (Carnegie Foundation for the Advancement of Teaching and CASE, the Council for the Advancement and Support of Education)
- Susan Kephart, biology — Faculty Teaching Award
- J. Frederick Truitt, Atkinson School — United Methodist Church Exemplary Teacher Award



Oscar Arias, Atkinson Lecture Series speaker



Ellen Blichrist, Atkinson Lecture Series speaker



Dr. Henry Louis Gates Jr., Atkinson Lecture Series speaker

HIGHLIGHTS OF THE YEAR

Distinguished Artists Series: **Orion String Quartet.**

Photographer **Jim Hubbard**, whose "Shooting Back" program works with homeless youngsters, appeared under sponsorship of the Educational Programs Committee. An exhibit of photographs taken by youth involved in the program was displayed on campus.

The Japanese Garden was renamed as a memorial to Professor **Germaine Fuller**. She had designed and created the garden with the help of students in her East Asian Gardens course in 1991.

Alumni Citations were awarded to the following people:

Nancy Bearg Dyke '69, for achievement in public service.

Alonzo "Lonnie" Jackson '79, for achievement in community service.

John Mistkawi '64, for achievement in community service.

James A. Smith '74, for achievement in business.

Paul L. Stritmatter L'69, for achievement in law.

Lestle J. Sparks Medallion:

Robert C. Notson '24

The mayor of Aomori, Japan, presented two wood-block prints to the Atkinson School and one to the city of Salem. The prints were created by renowned Japanese artist **Jun'ichiro Sekino**, father of Willamette professor **Junpei Sekino**.



Robert G. Notson, 24, recipient of the Leslie J. Sparks Medallion



Our Young Black Men are Dying and Nobody Seems to Care, a dramatic presentation



Print by Japanese artist Jun'ichiro Sekino

HIGHLIGHTS OF THE YEAR

SPRING SEMESTER

A new Willamette Tuition Guarantee Plan was unveiled. Beginning in the fall of 1995, entering freshmen are assured that their tuition level will remain the same until they graduate (within five years from entering).

Atkinson Lecture Series: Ellen Gilchrist, author of several collections of short stories and novels; and Henry Louis Gates Jr., Harvard professor and author of *Colored People*.

A musical theatre production of *The Pajama Game* was presented by the Music Department.

The Department of Education was renamed the School of Education; it remains within the College of Liberal Arts.

Distinguished Artists Series: Cellist Gary Hoffman and pianist David Golub; and soprano Susan Narucki, co-sponsored by the New Music Series.

Our Young Black Men are Dying and Nobody Seems to Care, a powerful dramatic presentation, was sponsored by the Educational Programs Committee.



Susan Narucki, soprano, Distinguished Artists and New Music Series



J.W. Long Law Library Dedication: William '59 (left), and Richard Long with the portrait of their father, J. W. Long

HIGHLIGHTS OF THE YEAR

Willamette University and the other Northwest Conference of Independent Colleges schools voted to seek affiliation with the National Collegiate Athletic Association Division III.

The J. W. Long Law Library was dedicated at the Truman Wesley Collins Legal Center.

The parliamentary debate team won two sweepstakes awards at the national competition, hosted at Willamette with teams from all over the nation participating.

On Feb. 1, Founders' Day, the successful completion of the Sesquicentennial Campaign which raised \$62 million was celebrated.



Orion String Quartet

FOR THE RECORD



Gov. John Kitzhaber, commencement speaker and honorary degree recipient

1994 FIRST-YEAR STUDENT PROFILE

COLLEGE OF LIBERAL ARTS

474 new freshmen
3.68 median g.p.a.
3% international students
11% students of color

SCHOLASTIC APTITUDE TEST MEDIANS

590 Mathematics, 520 Verbal, 1110 Total

CLASS RANK

49% Top 10%
81% Top 25%
98% Top 50%
39 Valedictorians

MERIT SCHOLARSHIPS

11 National Merit Finalists
41 National Merit Commended Scholars
1 National Hispanic Scholar
10 G. Herbert Smith Scholars
12 Goudy Scholars
22 Multicultural Achievement Scholars

TALENT AWARDS

12 Forensics, 30 Music, 10 Theatre

GEOGRAPHIC ORIGIN

43% Oregon
18% California
16% Washington
4% Idaho
3% Colorado
2% Hawaii
2% Alaska
2% Montana
10% Other
22 states
8 nations

Source: CLA Office of Admission

ATKINSON GRADUATE SCHOOL OF MANAGEMENT

86 full-time first-year students
12.7% international students
3.8% students of color
13.9% students with Willamette baccalaureate

COLLEGE OF LAW

198 first-year students
2% international students
12.1% students of color
4.5% students with Willamette baccalaureate

SCHOOL OF EDUCATION

63 first-year students
15.9% students of color
28.5% students with Willamette baccalaureate

Source: Willamette University Institutional Research
Counts are based on fall census (10th day of undergraduate classes).

TENURE AND PROMOTIONS GRANTED

Promotion to Full Professor (effective 1995-96)
Susan Smith, College of Law
Maureen VanderMay, College of Law
Christopher Harris, Theatre
Anita King, Music
David McCreery, Religion
Steve Prothero, Mathematics
Dan Rouslin, Music

PROMOTION TO ASSOCIATE PROFESSOR

(effective 1995-96)
Ellen Eisenberg, History
Richard Ellis, Politics
Jerry Gray, Economics
Peter Harmer, Exercise Science
Linda Heuser, Sociology
William Smaldone, History

TENURE GRANTED

(effective 1995-96)
David Cameron, College of Law
Jeffrey Standen, College of Law (effective 1996-97)
Rosalyn Edelson, School of Education
Ellen Eisenberg, History

Richard Ellis, Politics
Jerry Gray, Economics
Linda Heuser, Sociology
William Smaldone, History

ADMINISTRATIVE APPOINTMENTS

Carol Black, director of human resources
Sydney Brewster '92, director of development and alumni relations, College of Law
Lawrence D. Cress, dean, College of Liberal Arts
Marilyn Derby, associate director, staff and programs, residence life
Tod Massa, assistant registrar for institutional research
Tom Neal, supervisor, building maintenance
Paula Petrie, assistant director of athletics & head coach, women's basketball
G. Ryan Scott '94, development associate
Stuart B. Tennant, vice president for student affairs
Arlene Weible, librarian, periodicals and government documents

ADMINISTRATIVE PROMOTIONS

David R. Kenagy, interim dean, College of Law
Toni Larson de Aguilar, graphics production/systems coordinator, learning resource center
Deborah Loers, director of health and counseling
Judy O'Neill, assistant dean/director of admission, Atkinson Graduate School of Management
Sue Rauch '75, senior associate director of admission
Mary Ann Sprinkle, director of development
Cheryl Todd, assistant director, operations, residence life

RETIREMENTS

Richard Lord, professor of English

IN MEMORIAM

Edwin Earl Cone '41, life trustee, Feb. 19, 1994
George Flanagan, life trustee, Oct. 18, 1994

Melvin Geist, dean emeritus of music,
Nov. 27, 1994

Jack Hafferkamp, professor emeritus of
mathematics, Nov. 6, 1994

Chester Luther, professor emeritus of
mathematics, Nov. 29, 1994

Diane C. Kem, life trustee, May 2, 1995

Cecil Ray Monk, professor emeritus of
biology, Jan. 2, 1995

Taul Watanabe '41, former trustee,
Dec. 28, 1994

1994-95 DEGREES GRANTED

389 bachelor's degrees

158 doctor of jurisprudence

66 master of management

61 master of arts in teaching

HONORARY DEGREE

Gov. John Kitzhaber, honorary doctor of
public service

ON-SABBATICAL LEAVE

Martin Behnke, music, one year, to create
an original work for wind band and new
vocal jazz compositions; to continue his
exposé of CO₂ poisoning related to "tight"
home construction by revising and
finding a publisher for his book, *The
Angry Blue House*, and by preparing an
article based on the book; and to return
to a regular practice regimen for jazz
piano, including performance on and
off campus.

Roberta Bigelow, physics, one year, to
study X-ray diffraction and materials
characterization at a national laboratory
to develop her skills in materials science
and to translate these skills to Willamette
students in physics courses.

Gerard Bowers, English, one year, for
intensive study of the Japanese language
and culture, writing poetry and fiction,
reading on "writing" in English, and
preparing professional presentations on

an intercultural comparative literature
course; he developed two comparative
literature courses in consultation with
TIUA faculty.

Robert Dash, politics, one year, to
investigate the Latino historical presence
in Oregon and the Northwest territory,
culminating in a published monograph
and development of a new course on
minority politics in the United States;
to compile and edit a set of readings on
the politics of the Third World; conduct
field research in Oaxaca and other states
in Mexico, related to transnationalization
of culture among migrant populations.

Richard Hagedorn, law, spring 1995, to
develop course materials, to co-author
Brady on Bank Checks; to write a supple-
ment to *The Law Promissory Notes* and a
supplement to *The Law of Debtors and
Creditors*; and to attend the annual
meeting of the American Law Institute.

Michael Hand, Atkinson School, spring
1995, to work on a textbook about
business and economic forecasting
tentatively titled *Forecasting: A Modern
Approach with Applications in Manage-
ment and Economics*.

Christopher Harris, theatre, one year, to
participate in art and sculpture work-
shops, resulting in new perspectives on
teaching of design, and on scene design;
and to exhibit the results in a gallery show.

Scott Hawke, biology, fall 1994,
to master the technical nuances of the
biology department's new scanning
electron microscope (SEM), and to
translate his understanding of SEM
operation into training sessions for
faculty interested in using the technology
for teaching and research.

Sally Markowitz, philosophy, fall 1994, to
expand her paper, "Gender and the
Aesthetic Point of View," into a book-
length manuscript.

Frann Michel, English, fall 1994, to revise
her doctoral dissertation analyzing the
significance of the split between sex and
gender in modernist writing, concentrat-
ing on recently published theories and
adding a new chapter on Ernest
Hemingway's *The Garden of Eden*.

Robert Misner, law, fall 1994, to partici-
pate in the American Bar Association
Central and Eastern European Law
Initiative (CEELI) in Bulgaria; assisting
the director of the law program at the
New Bulgarian University to develop a
business plan and an administrative
structure for the new law school.

John Peel, music, spring 1995, to com-
plete the orchestration of the *Violin
Concerto*, a 30-minute composition for
the violin and orchestra; and to continue
a comparative analysis of Richard
Wagner's orchestration of *Die
Gotterdammerung* with that composer's
Parsifal, which may lead to a publishable
manuscript.

Richard Stewart, music, one year, to
develop a course in multicultural music;
and to research and conduct on-site visi-
tations, and compile a bibliography, in
colleges and universities in the United
States.

Cathleen Whiting, economics, one year,
to begin work on a book analyzing the
"merger wave" of the Reagan presidential
era, with a focus on the "Chicago
Theory" economics used to support
that development.

WILLAMETTE UNIVERSITY BOARD OF TRUSTEES 1994-1995

OFFICERS

William Swindells
Chairman 1994-1995
Chairman
Willamette Industries, Inc.

Henry Hewitt
Vice Chairman 1994-1995
Chairman 1995-1996
Attorney at Law

Claris C. Poppert
Vice Chairman 1995-1996
Chairman & Chief Executive Officer
Benson Industries, Inc.

Maribeth Collins, Secretary
President
The Collins Foundation

Norma Paulus, Assistant Secretary
Superintendent of Public Instruction
State of Oregon

Jerry E. Hudson, President
President
Willamette University

Brian W. Hardin, Treasurer
Vice President, Financial Affairs
Willamette University

MEMBERS

Ray N. Atkinson
Board of Directors
Guy F. Atkinson Co.

George I. Azumano
Chairman of the Board
Azumano Travel Service

C. Morton Bishop Jr.
President
Pendleton Woolen Mills

Ralph Bolliger
Attorney at Law

Robert Bothman

Peter J. Brix **
Brix Maritime Co.

Stewart Butler
Executive Vice President
Rollins, Hudig, Hall

Jonathan Carder **
Executive Vice President
Melvin Mark Properties

Wallace P. Carson Jr.
Chief Justice
Oregon Supreme Court

Steven H. Corey
Attorney at Law

William B. Crow
Attorney at Law

James I. Curran
Chairman & Chief Executive Officer
First Interstate Bank
Northwest Region

Chet Daniels *
Coldwell Banker

William W. Dew Jr.
Bishop, Portland Area
The United Methodist Church

Arturo Fernandez **
Western District Superintendent
The United Methodist Church

Allan L. Ferrin
Surgeon

Eric Fishman *
Creative Director/General Manager
Metropolitan Events Public Relations
Ltd.

Gerald W. Frank
President
Gerry's Frankly Speaking

A. M. Gleason
Vice Chairman
PacifiCorp

Alan Goudy

Stuart A. Hall
President & Chief Executive Officer
Liberty Northwest Insurance
Corporation

Scott Harkness *
Minister
First United Methodist Church, Salem

Dale C. Harris
Minister
First United Methodist Church,
Hillsboro

Susan Corcoran Hayes
Vice President
SeaFirst Bank

Thomas J. Henderson
President
Pacific School of Religion

Eric Hoffman
Chairman
Hoffman Corporation

Douglas G. Houser
Attorney at Law

George W. Hoyt

Peter Kremer
President
Kremer Co.

David H. Leonard **
Attorney at Law

Eric B. Lindauer
Attorney at Law

William Long

Percy Loy
President
Kubla Khan Food Co.

Alex J. Mandl
Chief Executive Officer, Communica-
tions Group, & Executive Vice President
AT&T

Elizabeth McCool
Chairwoman
Western Communications, Inc.

Douglas McGregor
Chairman
Access Long Distance

Joan McNamara
Community Education Coordinator
Bonneville Power Administration

Jerome J. Meyer
Chairman, President & Chief
Executive Officer
Tektronic, Inc.

Kay Delaney Moore
Teacher & Department Head
Jefferson High School

Thomas Neilsen
President
Neilsen Manufacturing, Inc.

Robert W. Nunn
Attorney at Law

Robert G. Packard
Managing Partner
Zimmer, Gunsul, Frasca

Donna M. L. Pritchard
Pastor
Silverton United Methodist Church

S. Michael Rodgers
Attorney at Law

Lorraine Sheffield

Robert F. Smith
SmithWest Co.

Patricia C. Smullin
President
California-Oregon Broadcasting, Inc.

Thomas B. Stael
Attorney at Law

Mark Teppola
President
National Builders Hardware Co.

Carol G. Thompson
Western Small Church Rural
Life Center

Ronald E. Timpe
President & Chief Executive Officer
Standard Insurance Co.

Carol Whipple
Owner-Manager
Rocking-C Ranch

Loren C. Winterscheid
Professor Emeritus & Assistant to
the Dean for Risk Management &
Special Projects
University of Washington
School of Medicine

LIFE MEMBERS

Betty Anderson
Robert Burtner
**Edwin E. Cone (Deceased Feb. 15,
1995)**
Amo DeBernardis
**George C. Flanagan (Deceased Oct
18, 1994)**
Grace Goudy
Orval O. Hager
Henry L. Haines
Stanley N. Hammer
Mark O. Hatfield
Diane C. Kern (Deceased May 2, 1995)
William H. Kilkenny
Robert C. Notson
George Rives
Howard B. Somers
L. B. Staver
William B. Webber +

* Term began May 12, 1995

** Term ended May 12, 1995

+ Elected Life Trustee May 12, 1995

FINANCIAL HIGHLIGHTS

The 1994-95 fiscal year saw a continuation of Willamette's positive financial trends from the recent past. For the 17th consecutive year the University's budget concluded with a positive balance. The \$742,000 operating surplus which represents approximately 1 1/2 percent of operating revenues will be used to help continue a high level of facilities maintenance.

Strong securities markets in the first half of 1995 helped the endowed funds achieve a 16 percent return for the year and to grow by \$14,132,000 to a total market value of \$118,195,000. The income generated by those pools of investments is an increasingly important resource, particularly for student financial aid.

The financial information which follows on the next two pages is extracted from the University's audited financial statements and is stated in terms of cost rather than market value. On this conservative basis the University's combined fund balances (a measure of net total wealth) grew during 1994-95 by \$12,111,000 to a total of \$154,321,000.

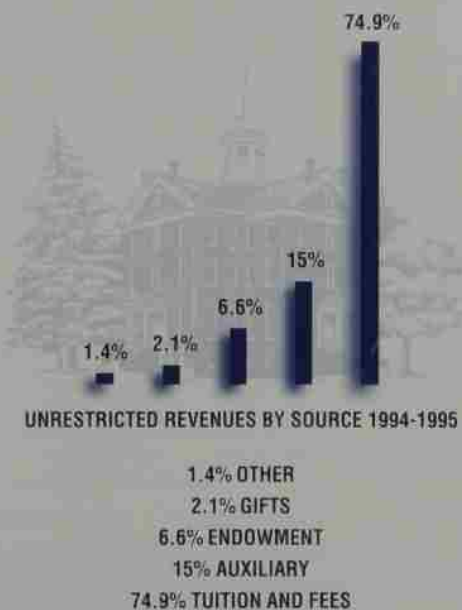
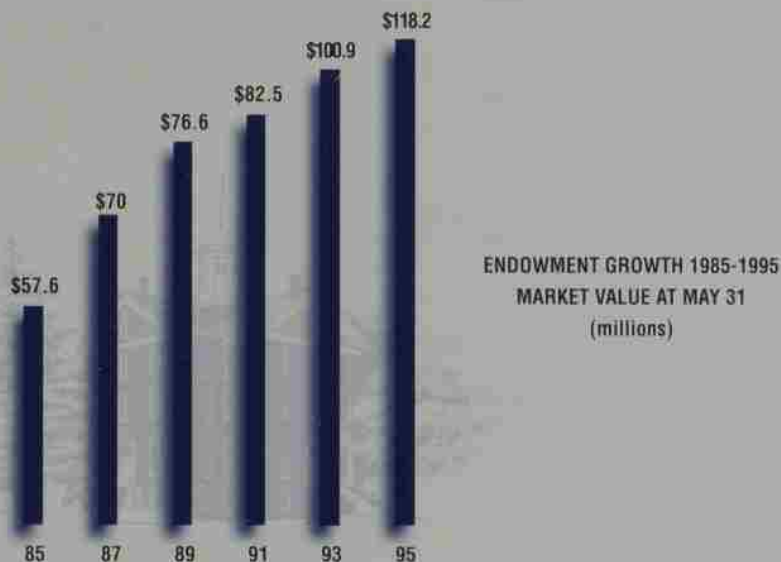

BALANCE SHEET

INFORMATION AS OF MAY 31, 1995, WITH COMPARATIVE TOTALS FOR 1994

	OPERATING FUND	PLANT FUND	ENDOWMENT FUND	LOAN FUND	TOTAL ALL FUNDS	5/31/94 TOTAL ALL FUNDS
ASSETS						
Cash, including interest bearing accounts	\$ —	\$ 26,000	\$ —	\$ —	\$ 26,000	\$ —
Accounts receivable, less reserve for uncollectible accounts of \$324,000 in 1995 and \$308,000 in 1994	759,000	71,000	—	10,000	840,000	1,285,000
Interest and dividends receivable	—	—	669,000	—	669,000	674,000
Inventories and prepaid expenses	549,000	—	—	—	549,000	669,000
Student loans receivable, less reserve for uncollectible loans of \$261,000 in 1995 and \$229,000 in 1994	—	—	—	6,806,000	6,806,000	6,663,000
Notes receivable	—	85,000	1,734,000	—	1,819,000	231,000
Investments, at cost	8,463,000	3,220,000	95,749,000	—	107,432,000	97,809,000
Plant facilities, at cost, net of accumulated depreciation of \$22,258,000 in 1995 and \$20,162,000 in 1994	—	56,574,000	—	—	56,574,000	53,509,000
Other assets	—	307,000	—	—	307,000	288,000
Total assets	\$9,771,000	\$60,283,000	\$98,152,000	\$6,816,000	\$175,022,000	\$161,128,000
LIABILITIES AND FUND BALANCES						
Liabilities:						
Bank overdraft	\$1,110,000	\$ —	\$ —	\$ —	\$ 1,110,000	\$ 654,000
Accounts payable and accrued liabilities	4,020,000	661,000	—	—	4,681,000	4,005,000
Interest payable	—	115,000	—	—	115,000	53,000
Annuities payable	—	—	2,790,000	—	2,790,000	1,788,000
Notes payable	—	115,000	—	—	115,000	133,000
Bonds payable	—	11,890,000	—	—	11,890,000	12,285,000
Total liabilities	5,130,000	12,781,000	2,790,000	—	20,701,000	18,918,000
Due to (from) other funds, net	1,305,000	(3,245,000)	1,680,000	260,000	—	—
Fund balances:						
Designated for specific purposes	3,336,000	—	—	1,377,000	4,713,000	4,409,000
U.S. Government loan advances refundable	—	—	—	5,179,000	5,179,000	5,101,000
Endowment	—	—	73,942,000	—	73,942,000	68,696,000
Restricted	—	—	14,846,000	—	14,846,000	14,055,000
Quasi-endowment, unrestricted	—	—	4,894,000	—	4,894,000	3,230,000
Funds subject to life income and annuity agreements	—	—	—	—	—	46,409,000
Investment in plant	—	44,052,000	—	—	44,052,000	46,409,000
Unexpended plant	—	6,695,000	—	—	6,695,000	310,000
Total fund balances	3,336,000	50,747,000	93,682,000	6,556,000	154,321,000	142,210,000
Total liabilities and fund balances	\$9,771,000	\$60,283,000	\$98,152,000	\$6,816,000	\$175,022,000	\$161,128,000

STATEMENT OF OPERATING FUND

REVENUES, EXPENDITURES & TRANSFERS FOR THE YEAR ENDING MAY 31, 1995, WITH COMPARATIVE TOTALS FOR 1994

	UNRESTRICTED	RESTRICTED	TOTAL	YEAR ENDED 5/31/94 TOTAL
REVENUES				
Educational and general:				
Student tuition and fees, including tuition remissions: of \$733,000 in 1995 and \$714,000 in 1994	\$33,725,000	\$ —	\$33,725,000	\$30,082,000
State of Oregon student financial aid	—	529,000	529,000	461,000
Governmental grants and contracts	50,000	1,345,000	1,395,000	1,420,000
Contributions	1,578,000	705,000	2,283,000	2,260,000
Endowment income, recognized in other funds	2,458,000	1,930,000	4,388,000	4,065,000
Other investment income	456,000	—	456,000	163,000
Other income	190,000	1,000	191,000	274,000
Total educational and general	38,457,000	4,510,000	42,967,000	38,725,000
Auxiliary enterprises	6,766,000	26,000	6,792,000	6,310,000
Total revenues	45,223,000	4,536,000	49,759,000	45,035,000
EXPENDITURES AND MANDATORY TRANSFERS				
Educational and general:				
Instruction	12,933,000	884,000	13,817,000	13,109,000
Sponsored research	—	24,000	24,000	11,000
Academic support	4,654,000	342,000	4,996,000	4,464,000
Student services	3,375,000	166,000	3,541,000	3,043,000
Institutional support	4,107,000	76,000	4,183,000	3,838,000
Operation and maintenance of plant	2,396,000	22,000	2,418,000	2,091,000
Student aid	7,880,000	3,113,000	10,993,000	9,634,000
Educational and general expenditures	35,345,000	4,627,000	39,972,000	36,190,000
Mandatory transfers:				
Student loan matching	9,000	—	9,000	5,000
Student aid matching	117,000	(117,000)	—	—
Principal and interest	415,000	—	415,000	437,000
Total educational and general expenditures	35,886,000	4,510,000	40,396,000	36,632,000
Auxiliary enterprises:				
Expenditures	5,913,000	26,000	5,939,000	5,515,000
Mandatory transfers for principal and interest	494,000	—	494,000	420,000
Total auxiliary enterprises expenditures	6,407,000	26,000	6,433,000	5,935,000
Total expenditures and mandatory transfers	42,293,000	4,536,000	46,829,000	42,567,000
Net increase before nonmandatory transfers	2,930,000	—	2,930,000	2,468,000
TRANSFERS TO OTHER FUNDS				
Nonmandatory transfers to plant fund:				
Current year operating surplus	742,000	—	742,000	298,000
Other nonmandatory transfers	1,965,000	181,000	2,146,000	2,305,000
Nonmandatory transfers to restricted fund	10,000	(10,000)	—	—
Nonmandatory transfers to endowment fund:				
Restricted	—	81,000	81,000	3,000
Quasi	178,000	—	178,000	110,000
Nonmandatory transfers to loan fund	35,000	—	35,000	40,000
Total nonmandatory transfers	2,930,000	252,000	3,182,000	2,756,000
Excess of restricted additions over restricted expenditures	—	516,000	516,000	426,000
<i>Net change in fund balance</i>	<i>—</i>	<i>264,000</i>	<i>264,000</i>	<i>138,000</i>
<i>Fund balance, beginning of year</i>	<i>—</i>	<i>3,072,000</i>	<i>3,072,000</i>	<i>2,934,000</i>
Fund balance, end of year	\$ —	\$3,336,000	\$ 3,336,000	\$ 3,072,000

Through the generosity of thousands of donors, Willamette passed a significant milestone during the 1994-95 academic year. The Sesquicentennial Campaign exceeded its \$50 million goal and provided over \$62 million for the University's endowment, programs and facilities.

Already Willamette students are experiencing the benefits derived from the campaign as new facilities are completed, new library materials and learning technology become available, and distinguished teachers are brought to campus to fill newly endowed chairs. Over \$10 million in new endowed scholarships help to make a Willamette education accessible to worthy and able students.

The success of the Sesquicentennial Campaign reflects the commitment of Willamette's alumni, trustees and friends. Since the completion of the campaign in December, they and others have come forward to provide assistance with the ongoing needs of the University.

The students, faculty and staff of the University welcome this opportunity to recognize those who have made gifts to Willamette in the period between June 1, 1994, and May 31, 1995.

ANNUAL GIFTS REPORT

Thank You

Willamette University is grateful to the donors who have made contributions during the 1994-95 fiscal year. Matching gifts from employers have been included when determining the appropriate giving society memberships. Titles have been omitted wherever possible to save space. If you are a donor, but your name does not appear in the 1994-95 President's Report, one of two things may have happened: 1) your gift may have been received after Willamette's fiscal year ended May 31, 1995; or 2) in the process of generating the annual report lists, your name was inadvertently excluded. Inquiries or requests for further information should be directed to: Marnie Noble, Director of Donor Relations and Special Events, Willamette University, 900 State Street, Salem, OR 97301 (503) 370-6340.

GIVING SOCIETIES

Cupola Society
Jason Lee Society
Waller Society
Step Society
1842 Society
R. A. Booth Society

WILLAMETTE UNIVERSITY

Board of Trustees
Endowed Scholarships
Annual Scholarships & Prizes
Town & Gown Campaign
Parents
Faculty and Staff
Trusts and Estates
Friends
Firms, Foundations, Organizations
Oregon Independent College Foundation
United Methodist Churches
Requested Matching Gifts
Matching Gift Companies

COLLEGE OF LIBERAL ARTS

Alumni

SCHOOL OF EDUCATION

Alumni

COLLEGE OF LAW

Alumni
Friends
Center for Dispute Resolution Affiliates
Firms, Foundations, Organizations

ATKINSON GRADUATE SCHOOL OF MANAGEMENT

Alumni
Friends
Firms, Foundations, Organizations

SPECIAL PURPOSE

Friends of the Library
Cardinal Round Table
Letterwinners
In Kind
In Honor
In Memory
Sesquicentennial Rose Garden

Thank You

ANNUAL GIFTS REPORT

Gift Listings

L	Law Degree (J.D. or LL.B)	C	Certificate in Dispute Resolution
M	Master of Management or Master of Administration	H	Honorary Degree
M/L	Joint degrees: law and management	*	Deceased
T	Master of Arts in Teaching	*	Gift was matched this fiscal year.
A	Master of Arts	+	Life Member
E	Master of Education		

CUPOLA SOCIETY

The Cupola Society honors individuals who contributed \$10,000 or more to the University during the fiscal year. This society commemorates the cupola atop Waller Hall. The cupola has survived fires, earthquakes and renovations and is symbolic of Willamette's enduring academic presence.

Betty (Starr) Anderson '40
 Robert F. Anderson '38
 Helen P. (Purvine) Burnett '37
 *Anna (Lennartz) Bushue '27
 Maribeth (Wilson) Collins H'93
 Wilma (Munger) De Moully '53
 Earl W. Dralle
 Hallie E. (Brown) Ford
 *Lois V. German '32
 Grace (Collins) Goudy '22 H'85
 *Lolly Hauk
 Melvin Henderson-Rubio '74
 Billjean Hill
 Richard H. Hill '48
 *Bernice (Jackson) Hoffman '29
 Shannon P. Hogue '29
 William H. Kilkenny '41
 Bonnie (Scott) Kremer '62
 Peter C. Kremer '62
 James F. Miller
 *J. Orin Oliphant
 Claris C. Poppert '57
 Corlee A. Poppert
 Elma (Hall) Racey
 Dan W. Schneider L'74
 Nancy M. Schneider
 Dorothy B. (McDonald) Shinn '55
 Leland A. Shinn Jr. '40
 Cherida Collins Smith '72
 *Donald H. Sommer '58
 *Martha E. Springer
 Betty R. (Randall) Strong '46

Charles C. Strong '45
 William Swindells
 Daphne Walker
 Daphne E. Walwyn
 Avis (Pick) Waring '42
 Ronald Waring
 Brett T. Watanabe '72
 Sachiko Watanabe
 *Taul Watanabe '41 H'93
 William B. Webber
 *Hobart A. Weddle Estate
 Mildred W. Whipple
 Trena (Belsito) Worthington L'57

JASON LEE SOCIETY

The Jason Lee Society recognizes individuals who contributed \$5,000 to \$9,999 to Willamette during the fiscal year. The society is named for Jason Lee, the principal founder of the University. He left his entire estate to Willamette and his gift continues to touch the lives of students attending his beloved school more than 150 years later.

*C. M. Bishop Jr.
 Barbara (Pitts) Bowles '44
 Charles J. Bowles
 Linda Cates '70
 Eloise Q. Ebert
 *A. M. Gleason
 *Harold Hauk '30
 *Diane C. (Cheney) Kem
 *Edna L. (Thoman) Martin '40
 Regina Mosee
 Robert W. Packwood '54 H'69
 Georgia (Hull) Spooner '47
 Gayle D. (Denison) Strome '41
 Elizabeth A. (Atkinson) Whitsett '31
 Richard H. Wallenberg L'78

WALLER SOCIETY

The Waller Society honors individuals who contributed \$1,000 to \$4,999 to Willamette during the fiscal year. This society is named for Alvan E. Waller, who carried on the tradition of service and devotion begun by Jason Lee. It was Alvan Waller, as the university's agent, who bore the responsibility for developing the financial well-being of the University as it grew. He raised the funds for and supervised the construction of what is now known as Waller Hall, which was completed in 1867.

Bruce A. Anderson '66
 James K. Anderson '41
 Margaret T. (Tyler) Anderson '39
 E'40
 George I. Azumano
 Ronald E. Bailey L'63
 *Jamie Baker
 Robert M. Barber
 *Shirley L. (Blackman) Barber '46
 Lewis D. Beatty '57
 Mark S. Beggs '75
 Darilyn (Raschio) Bennett '71
 Michael W. Bennett '70
 Dean K. Benson '56
 *Joanne (Taylor) Bergmann '55
 *L. James Bergmann '54 L'56
 Joe Blaha
 Karen C. Lytle Blaha
 Ralph W. Bolliger '53 L'55
 *Phyllis M. Brinkerhoff '69
 Peter J. Brix L'61
 Carol (Smullin) Brown '67
 Donald G. Brown '68
 *Barbara (Simon) Bunney '61
 *Willard C. Bunney Jr. '59
 *Stewart M. Butler '61
 Jonathan T. Carder '68
 Richard J. Carney '64
 Robert W. Chandler H'89
 June Brasted Chipman '40
 Michael A. Cholodenko L'76
 *Dennis M. Chorba L'64
 Lavon (Allen) Chorba '65
 Edward L. Clark Jr.
 Patricia L. Clark
 Gilbert J. Clausman '47
 Kristin B. (Best) Collins '85
 Truman Wesley Collins Jr. '86
 C. Todd Conover
 Laura Craven
 William J. Craven
 Walter B. Dauber '56 L'62
 Amo DeBernardis
 Mr. and Mrs. David C. Donahue
 Marilyn L. (Luther) Egans '67
 Michael F. Egans '66
 Harry E. Emmel '36
 Barbara C. (Crookham) Euler '38
 Allan L. Ferrin '41
 Elise W. Fitzpatrick
 Robert M. Fitzpatrick
 *Heather (Lundgren) Flynn '65
 Cynthia Jackson Ford
 Carl Frank
 Gerald W. Frank
 Julia E. Frank
 Douglas F. Gordenier '54
 Alan C. Goudy '51
 *Bobby I. Griffin '59
 Dale R. Gustafson '56
 Sally (Bridgeman) Gustafson '54
 *Reginald R. Guyton '85 M'92
 Betty S. Hafferkamp
 Claudia I. Hagedorn
 Richard B. Hagedorn L'73
 Orval O. Hager L'49
 Michael R. Haley '75
 Jodie (Johannaber) Hampton '52
 Lewis B. Hampton '55 L'60
 Brian W. Hardin
 Beneitta M. (Edwards) Harland '32
 *Rosalie K. Hawkins-Estate
 *Susan Corcoran Hayes '68
 Winthrop C. Henderson '37
 Allen (Hull) Hermann '65
 Dale M. Hermann '65 L'69

J. Ronald Hershberger '56 L'61
 Henry H. Hewitt L'69
 *Patricia D. (Davidson) Hogan '69
 *Douglas G. Houser '57
 George W. Hoyt '58
 Ann Hudson
 Jerry E. Hudson
 Mary K. Hughes L'74
 Ingrid M. (Winn) Jackson '87 L'90
 C'90
 William L. Jackson '85
 Mary Ann Kaestner
 Marilyn M. (Russell) Kaufman '56
 Robert G. Kaufman '56
 David R. Kenagy
 John S. Laughlin '40 H'68
 Kathleen (Bendix) Liebenow '66
 Larry Liebenow '66
 Eric B. Lindauer L'66
 William D. Long '59
 Rebecca Lowe-Warren '70
 Percy W. Loy
 Barbara S. Mahoney
 Timothy Mahoney
 *Wesley R. Malcolm '56
 Ronald C. Mattson L'72
 *Maureen McCarty '64
 James A. McClintock '27
 Calvin D. McConnell
 Velma Duell McConnell
 Dan McCool
 Elizabeth C. McCool M'86
 *C. Douglas McGregor
 James T. McKinlay
 Dorothy (Alexander) McNeil '36
 *Jerome J. Meyer
 James A. Miller
 Norabel (Pratt) Miller '31
 *Paul F. Miller '28
 Shirley (Shay) Miller '67
 Anne M. Moses
 Delores (Netz) Nunn '42
 Warne H. Nunn '41
 Doris (Walser) O'Neill '50
 *Robert H. O'Neill '50
 *William E. Opray '68 M'76
 Ancil H. Payne '43 H'90
 *David M. Pollock '65
 Delmar A. Ramsdell '36 E'53
 June Redmond
 *Thomas A. Redmond
 Ruth E. (Ross) Rhoten '25
 Frank D. Riebe '53 L'55
 Augusta (Thompson) Rockafellar '73
 S. Michael Rodgers L'68
 John N. Roehr '55
 John M. Ross '36
 Thelma Ross
 Philip B. Sandilands '73
 Barbara P. Sheldon
 Stuart J. Shelk Jr. '67
 Terry N. Shuchat '62
 Nancy (Hutchison) Sjoberg '66
 Barbara (Compton) Smith '42
 Elmer E. Smith Jr. '43
 *J. Michael Smith '74
 *Stephen Snowden
 Mark Sponenburgh
 Wallace A. Sprague
 John H. Stalnaker '41
 Louise (Lucas) Stalnaker '44
 Gordon T. Steindorf '57
 Ruth A. (Volgamore) Steindorf '58

Ross G. Stephen '60
 Mary Stillings
 Thomas B. Stoel
 Paul L. Stritmatter L'69
 Elsa Struble
 George W. Struble
 Lawrence E. Tate '66
 *E. D. Taylor
 Jane E. Taylor
 Stuart Tennant
 Mark W. Teppola '60
 Gary D. Thede '78
 *John L. Thomas '68
 Ronald Timpe
 Larry Tokarski
 Barbara (MacDuffee) Tripp '49
 Russell W. Tripp '50
 James D. Vick L'72
 Jeannie Vick
 Allan E. Voigt '48
 *Ethel (Adams) Walker '24
 John W. Warjone
 Sara S. Warjone
 Roger W. Warren '69
 G. Dale Weight
 Elizabeth B. (Boylan) Welch '36
 Roderick C. Wendt L'80
 Carol Whipple
 Jean Whipple
 Betty (Jackman) Wilson '49
 *Charlotte (Tebben) Wilson '19
 James A. Wilson '49
 John W. Winter Jr.
 Robert F. Wulf

STEP SOCIETY

The Step Society commemorates the historic old step at Waller Hall, worn down over time by the feet of so many people. The society honors individuals who contributed \$500 to \$999 to Willamette during the fiscal year. Contributors to the Step Society provide vital support for the academic footing needed by new generations of students who cross Willamette's threshold.

Winsor Paul Acton '47
 Sheena Aebig L'76
 *James E. Albaugh '72
 Ray N. Atkinson '50
 Judith K. (Hicks) Audley '62
 R. Richard Audley '59
 Brada M. Bailey
 Thomas A. Bailey
 Mitzi (Chalmers) Barker '75
 Randy D. Barker '75
 Bonnie (Cruson) Bennett '64
 J. David Bennett L'71
 John O. Bergstrom '60
 Ken L. Betterton L'74
 James C. Booth '64
 Sandra K. Booth
 William H. Byrd '45
 Charles S. Campbell '32
 *E. Herbert Carlson '51
 *Joan K. (Klindworth) Carlson '51

Julie Ann Carson
 Wallace P. Carson Jr. L'62
 Dwight Catherwood '40
 *Stuart C. Causey '72
 Elaine (Buckinger) Chandler '61
 George E. Chandler '61
 Carol Christen
 Frances J. (Graham) Cox '54
 Ruth A. Crowley L'89
 Dale M. Daniel '61
 Miriam (Jensen) Danner '43
 *Thomas G. Davis
 Janet R. Dempsey
 Neal Dempsey III
 H. Lenox H. Dick
 Helene Dick
 John A. Drury '64
 James R. Dyke L'66
 Mark D. Elgin '77
 C. S. "Pat" Emmons '31 L'31
 Evelyn Scott (Nafus) Ferris L'61
 Donald M. Fisk '54
 William C. Fitch '71
 Patricia (Miller) Fletcher '48
 Robert M. Fletcher '47
 *Frederick G. Fogg '64
 *Nina (Crothers) Fogg '67
 Gerald W. Frank
 *John E. Frank '63
 Edward A. Frantz '35
 Ruth C. (Chapman) Frantz '35
 *H. Sumner Gallaher '42
 *Hazel J. (Bunnell) Gallaher '41
 Donna M. (Parton) Garaventa L'82
 James A. Garaventa
 *Elizabeth A. Gilchrist '75 M'79
 P. Roger Gillette
 Harold D. Gillis L'61
 Frank P. Girod '29
 Thomas Edward Gould M'76
 Kathy T. Graham
 Eugene R. Gregory '63
 James C. Griggs '71 L'75
 Ronald C. Gustafson '64
 Mark L. Hafferkamp '73
 Michael L. Hand
 Terry C. Haugen '78
 Vernon E. Haugen
 Joseph E. Hoffman '71
 *Mark W. Holmlund '83
 *Jonathan D. Hook '78
 Audrey W. Hooton
 Nancy A. Hooton '67
 *Don L. Hosford '52
 Virginia Hosford
 Dorothy (Manker) Hoskin '60
 Gary D. Hull '70
 Gretchen (Graver) Hull '71
 Joanne Jene '57
 Don R. Johnson
 Jack V. Jones '57
 Marilyn (Nee) Jones '57
 Richard H. Jones '41
 Gail (Larsen) Joseph '61
 Robert E. Joseph '57 L'63
 Ron Judson
 Peter T. Kashiwa L'79
 Henry C. Kenski
 Margaret C. Kenski
 Robert E. Kilkenny '74
 George H. Koehler '33
 Brent D. Koplitz '80
 Helen (Allen) Kuschner '56

Neil J. Lasley '66
 William N. Lee '56
 Jacqueline (Graber) Litchfield '64
 Ralph V. Litchfield '60
 Richard C. Litchfield '63
 J. Patrick Lucas '87
 Bennet Ludden
 T. Edward Luttrell II '74 M'77
 Larry J. Lynn '61
 Helen Smith Marchand
 Clare G. (Griffiths) McKenzie '64
 Gary R. McKenzie '64
 Joan H. (Sherrill) McNamara '59
 Linda L. (Gragg) McPherson '54
 James Mercer '57
 Kevin W. Midlam '61 L'63
 John D. Miller
 Kathryn M. (McAllister) Miller L'83
 Sue Miller
 *Thomas M. Moen '82
 Alan L. Montgomery L'76
 Jean (Fries) Moore '45
 John C. Morris '74
 Harry S. Mosher '37 H'81
 *Ann M. (Shidell) Mueller '53
 *Lee E. Mueller
 Gerald W. Neil L'73
 Eric M. Nelson '75
 Adelia (White) Notson '25
 Robert C. Notson '24 H'72
 Robert W. Nunn '72
 *Timothy J. O'Connell M/L'85
 Charleen (Asvik) Oerding '54
 Walter E. Oerding Jr. '54
 *Duane H. Pellervo L'81
 Harriett E. (Monroe) Peterson '43
 Paul D. Powers '63
 Pauline (Hibbard) Powers '63
 James R. Raze
 P. Lynne D. (Davis) Reynolds '78
 Paul W. Roberts M'80
 John S. Rogers '63
 Grace L. (Link) Rosenquist '54
 *Pamela A. Rost '83
 *Susan E. Ruff '78
 *Marjorie (Wilson) Shaffer '57
 *Paul E. Shaffer '57
 George O. Sheldon
 Robert J. Sheridan '44
 Wilma F. (Froman) Sheridan '45
 June A. Smith L'82
 *Jeb S. Smythe '83
 Carlton J. Snow
 Sally Snow
 Josephine (Albert) Spaulding '31
 Esther M. Specht
 Oscar H. Specht '39
 Jack W. Stanley L'49
 Yoshio Tateishi
 *Mitchell C. Taylor '83
 Margo (Hoover) Tenold '70
 Stanley E. Tenold '70
 Bradley J. Thies '82
 Helen Thomas '45
 Nathan R. Thomas L'65
 G. Frederick Thompson
 Margaret (Guice) Thomson '51
 Scott D. Thomson '51
 Maxine Trenbeath
 William Trenbeath
 Wallace M. Turner '40
 *Richard P. Vireday '83
 Dorothy (Engelhart) Weisser '53

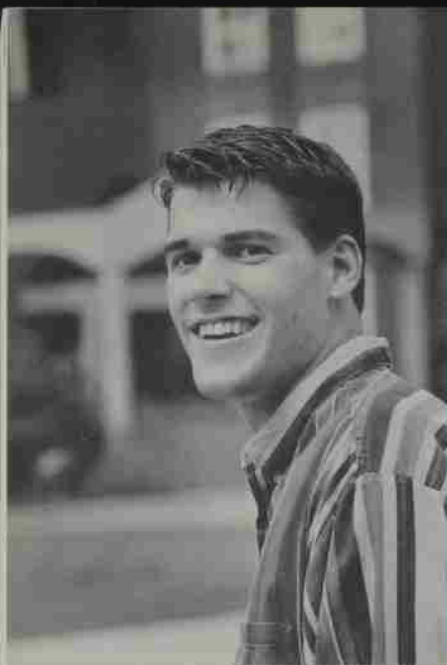

Victor Parker '96 said he lacked direction his freshman year and that is why he decided to take a year off before completing college. "I needed to refocus. Now I know what I need to do," he said. "Without direction, you aren't motivated."

Parker is interested in business law and also in advertising. He said he likes business because of the challenges of making decisions which lead to success. "How people are persuaded is interesting to me," he said, "and also the areas of propaganda and mass media."

He chose Willamette for the same reason many choose this University: the small size and the chance to become involved. Parker played basketball his freshman and sophomore years, but then decided to stop and concentrate on his studies.

After graduation, Parker said he may again take time to refocus before making any major decisions about his future. He still feels that taking such time, perhaps in the Peace Corps, is important to finding a sense of direction.

Mary L. Collins Undergraduate Scholarship

Willamette University is proud of its ability to help students further their education with financial assistance. Scholarship aid is one way students receive that help, and many of the scholarships awarded at Willamette have been endowed in honor of people who value knowledge. Endowed scholarships create an enduring legacy of learning, passed on to a new generation in the name of those who hold education dear. The pages that follow introduce a few of the students who have benefited from the generosity of others who believe it is important to assure the continuation of this legacy.

Willamette University

*John F. Weisser Jr. '55
Barbara (Hollingsworth) Whalin '42
Beatrice L. (Lockhart) White '29
Douglas J. White Jr. '58
Guy Whitehead
Everett Wilcox '41
Frances (Gorsuch) Wilcox '41
Bonnie L. Williams
Glen R. Williams
Bertha E. Wilson
Margaret (Siegmund) Wilson '42
Otto J. Wilson '38
Robert F. Wuif
Elizabeth A. Yocom
Richard A. Yocom '49
Zig I. Zakovics '67
Johanna (Beckham) Zeller '54 E'59
Norman K. Zeller '57

Donald L. Agnew '57
Robert B. Albert '44
Paul W. Aldinger '58
Anna J. Alexander
J. Michael Alexander '75
Judy Grant Allen '56
Edward L. Allis '70
Clifford A. Allison '61
Rodney L. Allison '68
Bruce E. Alsip '65
Donald C. Aman
E. Burnell Ambrose '51
Jean (Crakes) Ambrose '53
Guy Amico
Ernest J. Anderes '50
Kay Andersen-Wyckoff
R. G. Andersen-Wyckoff
Clark O. Anderson '64
James D. Anderson
John A. Anderson '67
Liz Anderson
Robert A. Anderson '54
*Anne Y. (Yöder) Andrews '58
Thomas E. Andrews
Deborah M. Andrews
Jane E. Angus '73
John C. Anicker Jr. '52 L'54
Joseph A. Anicker '64
Joyce (Crouch) Anicker '54
Stephen H. Archer
Millicent (Tower) Armer '56
Robert Art
*David J. Arthur '81
*Kenneth L. Ashley '62
Lavina M. Atkinson
*Robert W. Atkinson '53
Thomas Augustyn
*Chuck Austin
Thomas Autzen

*David A. Bacon '77
Susan W. (Weber) Baker '81
*Richard S. Baldini '81
Roland Banks Jr.
Don E. Barnick '47
Gregory Barrick
Barbara (Dennis) Barrie '59
Walter L. Barrie '61
Thomas A. Bartlett '51 H'86
Virginia B. Bartsch '46
Vernon Bartsch '46
*Frances (Miller) Batchelder '56 E'62
*Robert B. Batchelder '54 L'57
Jeffrey M. Batchelor '72
Dale A. Bates '48
Kathleen Evans Batlan '82
Michael B. Batlan '75 M'81
Keith J. Bauer '69 L'73
Midge (Baughman) Bauer '69
Marjorie (Lundahl) Baum '51
Milton R. Baum '49 E'51
Richard J. Baumann '70
Janette M. Bayly
Robert M. Bayly
Rodney K. Beals '52
Gregory P. Bean '78
William E. Beard '38
J. Kevin Beck
Bonnie Bedford-White '68
John Beeble '44
Walter M. Beglau '89
David H. Beier '64
Gordon Belson
Gerald L. Bendix '69
John E. Benjamin '88
Richard A. Benner '68
Arlene (Zastera) Bennett '50
Donald A. Bennett '54
Mary E. Bennett '45

Robert B. Bennett '50
Walter E. Bensman Jr.
Barbara L. (Morse) Bentley '64
Richard R. Beresford '71
Arda (Lien) Berryhill '57
Charles L. Best '75 L'78
Jack L. Bishop '57
Patricia L. Bishop
Billie J. Blackwood
Edward L. Blackwood
Frederick J. Blanchfield
Harold J. Blank '58
Dale E. Blanton '75
Eric J. Bloch
Robert L. Boldt
*Wallace H. Bonesteele Jr. '50
Arleen E. (Niemi) Boothby '60
Edwin L. Boothby '57
Robert J. Boss '58
Donna (Beebe) Bosselman '54
Robert C. Bowen '72
Jim Bowers
Vernon R. Bradley
Jean (Anunsen) Brady '39
Robert G. Brady '41
John P. Bralstin '71
Alma I. (Wells) Bratton '24
Joseph V. Brazie '50
Donald R. Breakey '50
Pam (Mann) Breakey '51
E. Robert Breech Jr.
Richard Breen
Beverly (Iverson) Brenner '74
*David A. Brenner '73
Sydney L. Brewster '92 C'92
*Richard C. Brockway '57
Joe Broeker
Anthony D. Brosterhaus '53
Geoffrey C. Brown '81

1842 SOCIETY

The 1842 Society recognizes individuals who contributed \$150 to \$499 to Willamette during the fiscal year. The largest giving society, the 1842 Society commemorates the year of the University's founding and represents the base on which the future of Willamette will be built.

Janet A. (Anderson) Abrahams '64
Dorothy (Moore) Achor '42
R. Winfield Achor '42
William G. Adams '62

- *Gwen (Dewell) Brown '79
Kevin R. Brown '69 L'73
Lawrence A. Brown Sr.
*Stan M. Brown '78
Richard Brownstein L'53
Paul R. Brummett M/L'92 C'92
Barbara M. Brunkow '75 M'81
Edna Mae H. (Hopfer) Bryan '43
*Anne (Sherrard) Bryson '89
*David F. Bryson '70
Donald H. Burkland
Joan Burkland
Robert E. Burles '66
Keith Burns
Robert W. Burns L'80
Stephanie Burrell L'88
Robert W. Burtner
William H. Bush Jr. '63
Donald A. Buss L'53
Duane D. Button '84
Harry R. Calborn Jr. '41
Elizabeth H. (Hamilton) Caldwell '42
Jean Caldwell '48
Eldon E. Caley '52 L'55
Christopher D. Call L'82
*Malcolm I. Campbell '54
Edgar Canfield L'36
Mary C. (Campbell) Carlson '54
Theodore C. Carlstrom L'60
*Cassandra (Grand) Carpentier '77
Anne L. (Kaufman) Case '64
Marvin F. Case '65
Johnna F. Cashill
W. Patterson Cashill
Vernon D. Casterline '41
William H. Cesario '57
Phillip D. Chadsey L'66
*Daryl M. Chapin '27 H'56
David P. Chiappetta '89
G. Marc Choate
Jeffrey N. Christiansen '79
Bradley G. Christianson '84
John R. Christopher '42
Everett W. Clark '38
Kathryn (Thompson) Clark '39
David B. Claunch '79
Karen (Quickstad) Claunch '81
Lois B. (Burton) Cleveland '39
Charles L. Cloudy L'52
Marjorie (Peihl) Cloudy '50
Marshall Coba
Ronald M. Coffey '53
Shirley Coffield '67
Linda (Price) Coleman '73
Ronald L. Coleman L'72
Raymond H. Colson '69
John E. Combs L'83
Ila G. Comstock '26
Mark B. Comstock L'81
Wendy B. (Lewis) Comstock L'81
Cynthia (Shaw) Conrad '60
George E. Constable '48 L'47
Kenneth W. Cooper '54
Robert R. Cooper
Jean E. (Gibbons) Couzens '48
Mary A. (Howe) Covert '52
Ann Marie Cox M'91
Bonnie J. Cox
Jerry G. Cox
Lawrence E. Cox L'61
E. W. S. Craig
Stephen V. Crane '64
Richard B. Cravens '49
Lyle E. Crecelius '58
Michael R. Cremere
Lawrence D. Cress
*John R. Cronkrite '76
*Traci (Fritz) Cronkrite '76
Beverly (Briggs) Cross '49
Travis Cross '49 H'69
Christine (Henry) Crossland '74
Helen R. (Breithaupt) Crossland '52
Ronald P. Crossland '37
William C. Crothers Jr. '66 L'69
Francis R. Crouch '36
William B. Crow L'61
Donald E. Crumrine
Lucille H. Crumrine
*Garth Cummings '78
Volena J. (Jenks) Davidson '25
Ann P. Davis '82
Ross G. Davis L'67
Robert J. De Vylde '87
O. Daniel Dearborn '56
*Mary D. (Nozzi) Del Balzo L'85
*Melissa V. (Murrell) Demaray '80
Thomas W. Dench
Dale H. Denham '60
Janeen (Hardy) Denham '62
Donald K. Denman L'62
*Janice L. Deringer '83
Lawrence R. Derr L'69
Anthony Devincenzi
Teresa Devincenzi
George Dewey
Nancy West Dewey
Charlotte (Litchfield) Dixon '38
Lauren W. Dobbs L'52
Barbara (Dixon) Dobrinen '60
David M. Dobrinen '62
Gilbert C. Doles L'83
*Margaret (Horn) Doman '68
Robert H. Donovan Jr. '47
Phillip L. Doolittle M'79
*Alexandria (March) Doshier '63
*Frederick G. Doshier '62
Dorothy (Tate) Downs '43
E. Hume Downs '43
Jack A. Dressler
*C. Keith Driver '59
Paul J. Dugaw L'80
Pamela Olson Dulude
Richard D. Dulude
*Kearsty R. Dunlap '92
Christopher M. Duquette '88
Ernest R. Duvall '53
Kathleen (Revis) Duvall '52
Robert I. Dyer '55
Roberta E. (Smith) Dymond '36
Ronald Eber
Margaret H. (Hauser) Ebert '38
Margaret C. (Conklin) Ecker '53
Frederick C. Edmundson '34
Ivan P. Edwards '73
Donald J. Egr '36
Donald J. Ekman L'79
Pauline (Winslow) Elgin '37
Kay (Perrin) Elliot '55
Garnet Kenyon Elliott '73
*Monica (Eastman) Elliott '88
Richard R. Elliott M'83
*Sidney A. Elliott '85
Marci L. Ellsworth '93
Robert L. Engle L'66
Gregory J. Englund '78 L'81
Stephen R. Enloe '65
Marjorie A. (Mikkelsen) Enneking '62
Douglas Enoch
Sylvia (Morrow) Enoch '57
Henry M. Ercolini '48 E'53
Greg Estep
James P. Estes
Larry W. Ettner '73
Nan Evans
Stephen A. Evered M'76
Dorothy W. Farmer
Neil R. Farmer
John Fasnacht '26
*Janet R. (Loomis) Faust '67
J. Nicholas Fax Jr. '62
Betty (Thompson) Fedje '50
Raymond N. Fedje '49 H'68
Malinda (Gray) Feely '74 M'79
Thomas M. Feely M'79
Joseph B. Felton '31 L'33
Helen Ferguson '73
Jeffrey E. Ferguson '81
*Darren S. Ferris '87
Joyce A. Filpi
Robert G. Filpi
*Thomas R. Fiske '62
Doris L. (Laney) Fitzsimonds '42
Eugene Fletcher
Marilee M. Fletcher '70
Arthur J. Flores Jr. '79
Elizabeth O. Florio
Esther (McMinimee) Folquet '33
Charles R. Foster '60
Robert M. Foster '72 M'76
Frederick J. Fowler '60
Esther M. (Devore) Franklin '42
Sylvia A. Franzke
Elvy L. Fredrickson '43
Kathy Freeburg
Paul Freeburg
Alfred J. French '32
Betty L. (Lewis) Frewing '31
Carol T. Friedley
*David P. Friedley
Peter L. Fritz '74
Allan R. Frost '64
Susan D. (Gamble) Gaasland '76
Gail M. (Alexander) Gage L'83
Kevin C. Gage L'81
Jeffrey L. Gallagher M'78
Philip H. Gallo '52
Sally Rountree Galvin '71
Judith Basker Garlinski L'81
Timothy G. Garlock L'82
James E. Garrett Sr. '52
Jean Garrett '51
Robin Garyn '80
Roger D. Garvin '81
James D. Geddes '57
Nancy (Lagen) Geddes '57
Thomas M. Geisness L'67
James O. George '69
Peter W. George '70
Michael Gerig
Barbara Rauten Gerrish '71
Stephen C. Gerrish '70 L'74
Linda M. Getchell '79
Ronald I. Gevurtz L'60
E. Pennock Gheen III L'75
Susan M. Gill '81
David D. Gilley '61
*A. Douglas Gilmore '69
Chloe (Anderson) Gilmore '42
Joy (Gustafson) Gilmore '69
Judy (Dodd) Gilmore '69
V. Gib Gilmore '69
Scott R. Girard M'87
Mary E. (Shaffer) Givens '68
Jeff Gladow
Caroline D. (Duby) Glassman L'44
H'94
Daren L. Goin '71
Ethelwyne (DeLapp) Golden '62
Thomas C. Golden
Bob A. Goldman L'66
J. Stefan Gonzalez '77 L'86
Marvin Goodman '47
John L. Goodrich
Nancy E. Goodrich
*Diana Graham '69
A. Richard Grant L'64
Gwen (Gallaher) Grant '37
James A. Green '86
Ernest P. Greenwood '41
Scott D. Greenwood '83
Daline (Montag) Gregory '54
Joan E. Grifflis '60
Douglas R. Grim L'70
Jerry Groff
Brian J. Grossman L'93 C'93
Marion R. (Cake) Grosvenor '44
Frank R. Gruber L'77
Stephen C. Gruber L'71
Frank M. Guerin '39
Joseph C. Guimond L'74
Peter M. Gunnar L'50
Cheryl Gunselman '81
J. Wallace Gutzler '55 L'57
William P. Haberlach L'68
*Homer W. Hadley '50
Shirley (McKay) Hadley '44
Wayne E. Hadley '42
Maureen (Hainley) Haines '78
Sam R. Haley
*Philip M. Hall '73
R. Sam Hall Jr.
William C. Hallin L'52
W. Eugene Hallman L'74
Diane L. (Farquhar) Hallstrom '73
Lorraine R. (Landrud) Halverson '56
Doris (Clarke) Hamilton '32
Steven E. Hamilton L'76
Stanley N. Hammer
Phillip E. Hammond '52 E'53
Earl Hampton '48
Elizabeth (Provost) Hanauska '45
George C. Hanauska '46
Jun Hanawa '73 M'76
James A. Hand
Jack C. Hande '53
Kay Hande
Patricia Hanns
David A. Hansen '66
Roger W. Hansen
Mark Harbert
Elizabeth S. (Schade) Harchenko '72
L'76
Edward J. Harri L'73 C'86
Carla (McKeen) Harris '56
Dale C. Harris '55
William H. Harris '49
Betty L. Hart M'76
Royal V. Hart '48
Henry H. Hartley '27
Kenneth A. Hartung
Bobby D. Hartwell
Patricia Haverty '48



I was the small size of Willamette which appealed to Turlock, Calif., native Gabrielle Byrd '96. "I wanted to get involved right away, especially on the college newspaper," said Byrd, who majors in English with a math minor. She saw a small university like Willamette as the place to do that, and has, in fact, been able to take an active role on *The Collegian*, serving in 1994-95 as managing editor. Byrd plans to attend graduate school after graduation, possibly on the East Coast, and hopes to pursue a career in public relations or work on a magazine. She has always loved to write and while she was still in elementary school she began her training in journalism. In the eighth grade Byrd worked on the school newspaper and in high school she worked on the *Turlock Journal*, where she began by writing about sports. "I had good English teachers and journalism advisors," she said. "They were honest and tough and would rip your papers apart. That's what made me better. It's really helpful to have someone telling you to keep writing. Without that push I wouldn't have done what I did." One of the scholarships awarded to Byrd for her study at Willamette is the Katie Redmond Scholarship, named in honor of Katie Redmond, who died while a student at Willamette.

Katie Redmond Memorial Scholarship
Charles and Val Moser Scholarship

Olga (Janik) Hawley '34
Janice L. Hazel
Robert D. Heffernan Jr. L'58
John L. Hemann '65 L'68
Jean M. (Doving) Hernandez '75
Jim Hernandez
*Franklin W. Herrick '43
Deborah J. Hewitt '74 L'82
Roger R. Hewitt '59
Brent Hiatt
Loren D. Hicks '42 L'49
Laura I. Hildebrandt '95
Janice A. Hildreth
Wayne Hilliard L'51
*Kraig F. Hills '84
Mr. and Mrs. James A. Hinds
Carolyn D. Hitchcock '73
John H. Hobson '41
Ronald H. Hoevet '68
R. W. Hofstetter
Mark W. Hohlt '77 L'80
Ronald C. Holloway L'79
Keith D. Holmes '55
Michael A. Holstan
John K. Hoover '69 L'72
Susan D. (MacKinnon) Hoover '71
Kendall E. Horn '75
James E. Horne L'81
Maryn (Stookey) Hovis '58
Watson B. Hovis '55
Craig A. Howard '79
Alma (Felton) Howe '56
Robert W. Howe '54
Jane O. (Armstrong) Howell
John M. Howell L'75
Richard T. Howsley '70
Susan (Johnson) Howsley '70
Thomas H. Hoyt L'66
Bruce R. Hubbell '65
John M. Hudkins '69
Teresa B. (Krug) Hudkins '69
Daniel F. Hughes L'69
*Julia G. (Fullager) Hume '55
Thomas G. Hungar '84
Jean S. (Shepherd) Hunsaker '52
James L. Hunt L'77
William P. Hutchison Jr. L'69

Todd S. Hutton
Richard Iltis
Bruce Imai '66
*Robert M. Ingram III '69
*Kent Irving
*Richard L. Isaak '53
Katsumi Itoh '69
Iodee Jackson '83
Lawrence E. Jacobs
Kenneth W. Jacobson '47
Lee R. James '64
Sherrie (Steele) James '63
Gregory S. Jeffrey M'80
John A. Jelderks '60 L'64
Patrick H. Jensen L'73
*Ronald A. Jensen '69 E'72
Robert T. Jett L'69
E. Arden (Roseberry) Jewell '53
Paul O. Jewell '53
Edwin A. Johnson L'74
Julia G. Johnson '37
Leland R. Johnson '70
Luann (Tuller) Johnson '69
Nancy A. Johnson '81
R. Holmes Johnson '49
*Terry (Thompson) Johnson '61
Ethel M. (Larson) Jones '48
Glenda M. Jones
Helen (Keudell) Jones '36
Ira W. Jones '49 L'57
*James R. Jones '57
J. Courtney Jones '49
Roderick M. Jones L'87
Walter L. Jones '52
George E. Juba '52 L'56
Al Kaelin
Corcky Kacina
Margaret Sargent Kane '52
Heith M. Kaneshige L'92
Gerald Henry Kangas '56
Jeanne (Brougher) Kangas '57
Larry M. Kanz
*John F. Karp L'75
Susan E. Karr '68
Aiko Kasukawa '90
Richard S. Kawana '66
Norman E. Kelley L'64

Nancy (Welch) Kennedy '51
Judith Keyes Kenny
John P. Kent '78
Andrew P. Kerr L'69
R. Brad Kerwin '63
Randall B. Kester '37
Barbara K. (Livingston) Kiely L'80
Jerry R. Kimball L'78
Justin P. King '64
Paul Klarin
Roger D. Knapp L'76
James D. Kniffin '79
James B. Knight
Douglas E. Knights
Elizabeth (Ten Eyck) Knutsen '82
Robert D. Knutsen '81
Mr. and Mrs. Anthony Kosiakoff
Elizabeth (Welling) Kraft '75
Richard P. Kraft '69
Stephen D. Krohn '72
Philip H. Krozek '64
Florence (Ferrey) Kubin '50
James W. Kubitz '71
Jane Kuechle
*John D. Kuechle Jr.
Celia (Moorman) Kunau '43
Byron J. La Chance
*Barbara King Ladderud '88
Mary L. Laird '69
Louisa Lamb '57
Bryon L. Land '89 L'92
Bryan D. Lane L'88
Carol (Woodbury) Lane '61
Charles A. Lane '61 L'64
*Janai Powell Lane L'89
Mark A. Lantz '82
Vernon A. Larson '41 E'49
Lori R. (Baughman) Lassen '86 L'89
*Willis Lau '69
Tracy J. (Craig) Le Blanc '93
Judy (Godard) Le Coq '78
Mark M. Le Coq '77
N. Marie Ledbetter '34
Paul A. Lee
Susan M. Leeson '68 L'81
*Susan Lefferts M'83
*John L. Lengacher '62

Jeff D. Lenox
Berkeley Lent L'50
Martin J. Letourneau '85
Gregory A. Levin '88
Mary Liepins
Nicholas Liepins
Bernice (Balcomb) Lincicum '69
Carolyn (Brady) Lindbeck '47
John Lindbeck '40
Jean L. (Rasch) Lindley '32
Frances Litchfield '30
G. Kenneth Litchfield '29 L'29
Raymond B. Little L'63
Earl K. Littrell
James H. Llum
George E. Livesley L'73
Gary E. Lockwood '57 L'60
Gayle (Rogers) Lockwood '57
Theodore W. Loder '52 H'71
Joseph R. D. Loescher L'79
Merle A. Long L'48
Angel G. Lopez L'78
David J. Low
Ellen (Christiansen) Lowe '52
Eugene L. Lowe '49
John H. Ludwick L'74
Kenneth Lundeberg
Joseph C. Lunsford Jr. L'60
Helen Yeomans Luther
Althea (La Raut) Luttrell '41
Cindy L. (McCavit) Lynch '79
Con P. Lynch '80 L'83
Allen W. Lyons L'73
James J. MacAfee L'79
John C. Macdonald '80
M. Wakefield Mack L'66
Joan (Thomas) Macy '49
John A. Macy '47
Hazel Mallory
*R. Dene Mallory '51
Robert E. Maloney Jr. L'67
Nancy Scott Mandl '67
Frank L. Manker '30
Harry S. Manley
Lindy Manley
George E. Manthey '71
Laura (Steege) Manthey '71

- John V. Markoskie '52
 Marlin V. Marsh '60
 William A. Marshall '66
 David E. Marsters '62
 Elizabeth Pike Martin L'82
 *Larry C. Martin '58
 Virgil L. Mason '61 A'67
 Thomas J. Mathiesen '68
 Dennis Matney
 Gary Y. Matoi
 Judith Matoi
 Gary M. Matson '78
 Kathryn (Yocom) Matson '77
 Kathleen H. Matsubara
 Rodney S. Matsubara
 Gerald M. May '61
 Jonathan Mayes L'87
 William M. McAllister L'62
 Mike McCaffrey
 Donald W. McCann L'75
 Maurice K. McCann '36
 Patricia McCargar '47
 Mark C. McClanahan '52 L'54
 James A. McCluskey L'65
 James G. McCluskey '80 M'81
 *Barbara (Miller) McCoy '49
 *Raymond D. McCoy '50
 Michael L. McDonough L'76
 Sean P. McGreevey '79
 H. Mike McIntyre '65
 *Patrick E. McLarny '63
 George M. McLeod L'38
 Winifred G. (Gardner) McLeod '36
 Charles McManus
 Molly McManus-Oliver '84
 Carolyn McMillan
 John McMillan
 Douglas S. McNish '66 L'69
 Jacqueline Meadows '55
 Marvella E. (Edwards) Mefford '32
 Lynn E. Meiseger '54
 Richard L. Mercer '54
 Betsy (Wilson) Merchant '71
 Dennis V. Messoline
 Lisa D. Meyer '86
 Elizabeth (Crapuchettes) Miles '78
 Michael D. Miles '78
 Joan E. (Barash) Miller '77
 Leland D. Miller
 Mark F. Miller '77
 David M. Milloy '79 L'84
 Gary Miniszewski
 James B. Minturn '51 L'51
 John J. Mistkawi '64
 Theodore B. Mitzner '27
 *Edward A. Moellering '59
 William Monson
 Daniel E. Montag '52
 Yvonne (Cornell) Montchalin L'30
 *Barbara E. Moore M'83
 Beatrice (Hartung) Moore '31
 Daniel R. Moore '69
 Frank A. Moore Jr. '56
 M. E. Gus Moore '33
 Marshall W. Moore '62
 William B. Moore L'63
 Gary A. Morean L'81
 Robert D. Morrison
 Dale T. Mortensen '61
 Eleanor (Yarnes) Mosher '35
 Stanley Mrowka
 V. Grant Mumpower L'52
 Muriel A. Murch
 Walter S. Murch
 Gordon A. Murdock '49
 John Murdock L'74
 Robert G. Murphy
 Susan H. Murphy
 Delores E. (Miller) Myers '54
 Karen (Madsen) Myers '61
 Anne Lasswell Nagel '59
 Michael D. Naumes
 Richard R. Neilson L'83
 Bryan W. Nelson
 *Gregory L. Nelson '64 L'67
 Roscoe C. Nelson Jr. L'73
 Charlotte Newbry
 L. W. Newbry
 Jeffrey E. Newenhof '81
 John E. Nickles
 Mary Ann Nickles
 Timothy J. Nissen
 R. Gregory Nokes '59
 Laura K. Noonan '82
 Betty M. O'Brien M'81
 Richard L. O'Brien
 Sean B. O'Hollaren '83
 Donald J. O'Leary '83
 Pat O'Neill
 *James M. Oakes '49
 Patricia M. Obradovich '80
 W. Wallace Ogdahl L'74
 Gloria A. Olin
 Michael W. Olin
 Howard L. Ollis
 Susan Ollis
 Michael S. Olsen '69
 Mark W. Olson '68
 Timothy R. Osborn L'76
 Jeffrey A. Ostomel L'79
 Don W. Oswalt
 Robert G. Packard '73
 *Marilyn (Morton) Paddleford '58
 Scott W. Park '72
 Frances R. (Harris) Parke '42
 Dale P. Parnell '51
 Lindsay R. Partridge '86 L'89
 Laura F. Pauli '77
 William G. Paulus L'58
 Theodore G. Pavlicek '80
 Charles E. Peck M'77
 Kathy (Cline) Peck L'77
 Dr. and Mrs. Edward G. Pepper
 Gerry G. (Gossett) Peret '52
 Brian M. Perko '75 L'78
 Carol R. Peschel
 Herbert C. Peschel '68
 Charles R. Peter '56
 Nancy A. (Boles) Peters '43
 David A. Peterson '59
 *Laurence C. Peterson '54
 Lee H. Peterson M/L'87
 Martha A. (Eagleson) Peterson '59
 *Neil B. Peterson M'83
 James W. Peyton '51
 James R. Phillips '50
 Mildred T. (Tomlinson) Phillips '27
 Myrtle Phillips
 Philip L. Phipps '51
 Marylee (Jones) Pickett '64
 Michael R. Pickett L'70
 Lisa M. Pierce M'82
 Ronald R. Pinckney '71 L'74
 Debra J. (O'Neill) Pine M'82
 Richard J. Pine '82 M'82
 George M. Piter
 Karen E. Piter
 Gary B. Pitman
 Andrew E. Pitt '82
 Robin L. (Clark) Pitt '82
 James S. Pleasant L'72
 Doris (Riggs) Pogue '40
 Myron C. Pogue '41
 Orienne (Gross) Polley '71
 Richard J. Polley '70 L'75
 James J. Pomajevich L'72
 Craig A. Poole M'84
 Delores Porter
 George E. Porter '53
 Stephen K. Prothero
 Clarence Pugh '64 E'70
 Merry Kathleen (Keck) Pugh '67
 Margaret Purvine '34
 Cecil H. Quesseth '40 L'46
 Dean M. Quick L'69
 Harvey Quistad
 Gary A. Raid '59
 Frederick H. Ratzeburg '49
 Susan J. Rauch '75
 Robert Ray
 Barbara M. Read M'79
 Edward P. Reed L'50
 Roger W. Rees '68
 David A. Reese '74 M'76
 Dennis S. Reese '72 L'79
 Joan (Whipple) Reese '75 L'79
 Kim (Witte) Reese '75
 Maxine (Beagle) Reeves '40
 Carol L. (Litchfield) Rehffuss '57
 John A. Rehffuss '56
 *Matthew S. Reimann '85
 Ruth J. (Johnson) Reimann
 Delbert R. Remington L'66
 Lawrence B. Rew L'61
 Michael D. Reynolds L'74
 Pamela J. Reynolds '89
 Nancy K. (Kraemer) Rhodes '79
 J. Ray Rhoten L'36
 Joe B. Richards L'54
 Kerry A. Richards L'76
 Linda (Clark) Richter '64
 William Richter '61
 Robin J. Rickard
 *Joseph F. Ricks '57
 Robert E. Ridgway L'71
 William Riegel
 Bret S. Rios '72 M'87
 Armand L. Riveness '53 L'55
 Coe Roberts '43
 Lois Gladden Roberts '43
 Robert O. Robertson '50
 Sally L. (Smith) Robinson '76
 Christopher J. Roche '91
 Kristin D. (Harper) Roche '93
 Forrest B. Rodgers M'90
 Harold R. Rodinsky
 Susan M. Roe L'82
 Paul Rogland
 Joanne C. (Turner) Rogoff '67
 *Richard G. Rohrer '58
 Miles Rosedale
 Muriel L. Rosedale
 Richard Rosenbloom '75
 Claribelle (Easton) Ross '52
 John E. Ross
 Thelma Ross
 William M. Ross '51
 Orville Roth
 Cortland D. Rounds '60
 Paul J. Rudinsky L'87
 Janis M. Rue '81
 Michael Rupp
 Enriqueta Russell
 John P. Russell '27
 Richard L. Russell
 Douglas A. Rust
 Marcia L. Rust
 Dixie J. Rund '58
 Robert J. Saalfeld L'74
 Richard W. Sabin L'57
 Morris H. Saffron
 Carrie Saito '60
 Charles A. Sams L'64
 Jean (Carkin) Sanesi '45
 Beverley (Gustafson) Sanford '52
 James W. Sanner
 Eugenia M. Savage '28
 Robert M. Sayre '49 H'65
 *Donald Scarborough '53
 Benjamin F. Schaad '47 E'53
 Robert N. Schaeffer '69
 Deborah S. Schallert
 Tracy Deeming Schatz '87
 Joseph M. Schierhorn L'85 M'85
 Nancy (Seybert) Schierhorn L'86
 Larry L. Schmidt '61
 Lila (Clockling) Schmidt '66
 Douglass H. Schmor '73
 Sandra R. (Ranton) Schmor '73
 Philip Schradle
 Merlin D. Schulze '54
 Peter A. Schwabe L'60
 John G. Schwartz '65
 Eric J. Scofield '87
 William L. Scott
 Linda B. Scott
 Susan J. Scott-Miller '69
 Sally A. Sederstrom M'83
 Robert C. Seeger '62
 John S. Seton M'86
 Paul R. Sexson
 Carroll D. Shank '34
 Mark Shapera L'75
 James M. Sheehan '71
 Robert W. Shepard '53
 John C. Sherman '70
 Kenneth Sherman Sr. L'42
 Marjorie (Van De Walker)
 Sherman '41
 Eiichi Shibasaki '73
 Alan M. Shiffer M'76
 Anne H. Sholes '85
 E. Harold Silke Jr. '54
 Christopher A. Simmons '93
 Josephine (Heald) Simpson '59
 *Kimberly A. (Jessel) Simpson '76
 Robert G. Simpson L'59
 George J. Sirmio '40
 Daniel H. Skerritt '65 L'68
 Robert E. Skinner '80
 Otto R. Skopik Jr. '41 L'46 H'83
 Peter Slabaugh '67
 William J. Slimak '64
 Richard A. Sly L'63
 Sophia Sly '57
 Robert L. Small '52
 Caroline Kubale-Smith '79
 Clifford H. Smith '67 L'67
 Dennis A. Smith '62
 *Kevin R. Smith '79
 N. D. Smith '45
 Richard F. Smith '68



Amy Baty '96 said her dad always told her to major in something she enjoyed. It was because of this that she picked two of her favorite subjects for a dual major at Willamette — biology and French. "I like learning all the facts about how things work, what makes nature work," she said. "It's fascinating."

Baty, who comes from Missoula, Mont., said her parents were always encouraging and emphasized how important it was for women to study science. "The faculty at Willamette have been encouraging, too," she adds, "and renewed my excitement."

During the 1994-95 academic year, Baty was the recipient of the prestigious Barry M. Goldwater Scholarship. It is a national scholarship created to encourage outstanding students to pursue careers in mathematics, the natural sciences and engineering and to foster excellence in those fields.

Mary L. Collins Undergraduate Scholarship

Al Ferrin Scholarship

Alice Hopkins Scholarship

Susan J. (Fogel) Smith '69
 Susan L. Smith
 Spencer C. Sneed L'78
 Jeanyse R. (Reith) Snow L'70
 Joe L. Snyder
 Nancy C. Snyder
 William H. Snyder L'79
 Howard E. Speer '58 L'61
 Sharon G. (Forrest) Speer '63
 Russell J. Speidel L'74
 *Susan K. Spezza '74
 Kathleen E. Spiekerman '72
 Kenneth L. Sprain
 Shawn A. Sprain
 Mary Ann Spreiter
 Stephen C. Spreiter
 Wendy J. Squires L'79
 Jon R. Stachwick '67
 Thad C. Stanford L'77
 Julie Stangell M'91
 David Stanley '67
 Gael (Harrington) Stanley '67
 Marianna (Koch) Staples '62
 Douglas H. Stearns '51
 Mike R. Stebbins '70
 Brian Steffel
 Stanley A. Steindorf Jr. '54
 Yvonne (Grosser) Steindorf '55
 Connie Steinheimer L'79
 Phillip L. Stephen '63
 Phyllis (Phythian) Stephens '39
 Trevor N. Stephens '81 L'85
 Guy C. Stephenson '73
 Gladys (Crawford) Stern '44
 Thomas L. Stern '46
 David A. Stevens
 John A. Stevens
 Thomas Stevens
 Henry A. Stevenson '55
 Carla J. Stewart
 Clifford T. Stewart '42
 Jay R. Stewart
 Joseph V. Stewart '39
 *Richard L. Stewart '65
 Robert W. Stewart
 Robert S. Stone L'55
 W. Ronald Stone L'64

J. William Stortz '46 L'49
 Ross C. Stout '85 M'93
 Stephen J. Stoyloff '76
 Agnar A. Straumfjord '50
 Richard D. Streeper L'62
 John W. Stuart L'66
 Larry Stuart
 Nancy J. Stuart '47
 E. Gene Stunz '57 L'59
 Kelly M. Sullivan '79
 Tanya M. (Murray) Sullivan '81
 *Thomas L. Summers '55
 Annabelle Sumner
 James M. Sumner
 Raymond H. Sundquist L'76
 Wilfred C. Sutton '37
 Leland W. Svarverud Jr. '50
 Patricia Costa Tague '76
 *Matthew A. Talbert '92
 Kazuaki Tanaka M'79
 Marie Glasse Tapp '51
 Lou M. Tarnay
 Evan D. Tausch '75
 Jeffrey W. Taylor '73
 Carl D. Teitge L'71
 Edward H. Temple '71
 D. Randall Terhune '79
 Jeffrey C. Thede L'79
 Michael S. Thiessen '89 M'94
 Marian (Hauke) Thom '62
 Phillip L. Thom '62
 Carole L. (Larsen) Thomas '66
 Charles L. Thomas L'53
 Lon R. Thomas
 Frances (Dressel) Thompson '57
 Larry C. Thompson '57
 Robert E. Thompson L'58
 Bruce D. Thorn L'88
 Jerome O. Thorn '50
 Marjorie A. (Thorne)
 Thorpe-Fruitt '37
 Charlotte (Kallander) Thuemmel '37
 Ronald B. Tilles
 Vance Tinseth
 Cheryl A. (Spezza) Todd '72
 Jerry M. Todd '72 L'75
 Frances S. Tomlinson

George K. Tomlinson L'50
 *John Gregory Topping '63
 *Joyce (Heringer) Topping '63
 Dean J. Torkelson '66
 Janet Tornquist
 Leroy J. Tornquist
 Bruce E. Tower L'71
 Jeffery S. Towers
 Randolph J. Traeger '79
 Timothy R. Trohimovich '78
 Peter W. Truitt
 James P. Turk '71
 Roy Turnbaugh
 John P. Turner L'91 C'91
 Mary L. Turner '58
 Monte Turner
 Sara J. Turner '78
 *Steve Tuttle
 Kerry R. Tymchuk '81 L'84
 Rebecca-Flowers (Banks) Tymchuk
 '81
 *Coralie (Roseberry) Van Horn '57
 *Ralph Van Horn '58
 Heather K. Van Nuys L'80
 E. Walter Van Valkenburg L'78
 *Muriel (Miettunen) Van Veen '58
 Fred W. VanNatta '60
 Mariel (Fahlstrom) VanNatta '60
 Maureen B. VanderMay
 Charles N. Versteeg '37
 Charles N. Versteeg Jr. '67
 Lillian (Hart) Viken '38
 Conch Virata-Choate M'80
 Daina A. Vitolins L'85
 Valerie J. Vollmar L'75
 Virginia Vracin
 Wylie Vracin
 Donald R. Wager L'62
 Roger C. Wagner
 Patrick J. Waite M'84
 Ward E. Walker '42
 B. John Wallace '52
 Charles L. Wallace Jr.
 Jerry Walling
 *Peter H. Wallmark '68
 Anne Gilbert Walton '82
 *Scott E. Walton '82

Douglas G. Ward '65 L'67
 Thomas L. Warren '49
 Jonathan M. Watkins L'91
 Pamala R. (Holsinger) Watkins L'89
 Nettie A. (Hansen) Weaver '60
 Clarence L. Webber Jr. '49
 Robert F. Webber L'71
 Vivian (Thompson) Webber '48
 Kenneth W. Weber L'63
 D. Curtis Webster L'79
 G. Clint Weeks '54
 David P. Weiner L'72
 Michael T. Weirich
 Donal M. Welch II '84
 Robert L. West '48
 *John C. Whipple '50
 Shirley (Wiest) Whipple '50
 Ruth H. (Hedges) Whitaker '41
 Bruce E. White '23
 Grace (Brainerd) White '23
 *Peggy Shaffer White '68
 *Owen R. White '67
 Charles E. Wicks '46
 Miriam D. (Day) Wicks '46
 Clyde Wiegand '40
 Della (Willard) Wiegand '40
 D. H. "Skip" Wilcox '58
 Rudie Wilhelm
 Ronald C. Wilkinson '59 L'62
 Bruce W. Williams '40 L'48
 Carolyn R. (Miller) Williams '59
 Gerald O. Williams L'72
 L. Donald Williams '59
 *Melissa (Veroske) Williams '75
 *William G. Williams III '74
 Robert C. Williamson L'86
 Jacqueline (Gruver) Willingham '68
 William F. Willingham '66
 Janice R. Wilson '76 L'79
 Jack Wilson '52
 Joseph H. Wilson
 Meredith G. Wilson
 Nancy (Wells) Wilson '71
 Thomas R. Winkler
 Michael B. Wise
 Betty (Breakey) Witham '54
 Robert L. Witham '52

R. E. Withnell
 Rebecca D. H. (Hang) Wong '56
 Larry D. Wood L'75
 Weldon S. Wood L'63
 Robert C. Woodle '63
 *Kathleen L. Cook Wraith '85 M'86
 C. Gilbert Wrenn '26 H'52
 Kathleen La Raut Wrenn '24
 *Donna M. Wright '67
 Kim A. Wright M'80
 Christopher K. Wuerker '82
 Marcus C. Wulf
 Steven E. Wynne '74 L'77
 Joanne (Estey) Yates '52
 Tom L. Yates '50
 Ralph M. Yenne L'86
 Theresa Ann Yih
 Carolyn L. Yocom M'88
 Mr. and Mrs. Ronald H. Yokoyama
 Lynne Yoneda
 Van M. Yoneda
 Clay A. Young L'74
 Edison B. Young
 Michael E. Young '75
 Robert Zirschky
 Fred Zitek
 Steve H. Zwicker '59

Joyce Beach '71
 Barbara L. Bentley '64
 L. James Bergmann '54 L'56
 Roger A. Bergmann '66
 John P. Binford '63
 Danny C. Bisgaard '75 M'77
 James C. Booth '64
 Sandra K. Booth
 Arleen F. Boothby '60
 Edwin L. Boothby '57
 Bruce M. Botelho '71 L'76
 Barbara Bowles '44
 Charles J. Bowles
 Stanley A. Boyd '45
 Thyra Boyd '46
 *Elda Branson
 Joseph V. Brazie '50
 Ben T. Briggs '34
 Jeannette S. Briggs '37
 Phyllis M. Brinkerhoff '69
 Roger B. Brooks '66
 Clyde Brown
 Kevin R. Brown '69 L'73
 Leah Brown '32
 Oliver C. Brown
 Richard W. Buck '66
 Barbara Bunney '61
 Willard C. Bunney Jr. '59
 Robert E. Burles '66
 Celia Butler
 Stanley Butler
 Stewart M. Butler '61
 Elizabeth H. Caldwell '42
 Jean Caldwell '48
 Elaine Chandler '61
 George E. Chandler '61
 Charles M. Cheeld '61
 June Brasted Chipman '40
 Ruth I. Church
 Gilbert J. Clausman '47
 Douglas R. Coats '71
 Michael Coen '55
 Inez Collins
 Ila G. Comstock '26
 Cynthia Conrad '60
 Ted A. Cook '60
 George M. Cornwall '66
 Mary A. Covert '52
 Robin A. Craggs '87
 Richard B. Cravens '49
 Hazel Crothers '33
 Arthur B. Cummins Jr. L'66
 Herbert V. Davis '40
 Herbert B. Davis '49
 Helena de Sully '40
 Robert T. Donald '60
 Margaret Dumas '31
 Gail M. Durham '63
 Judith M. Eberhardt '58
 Margaret C. Ecker '53
 Donald J. Egr '36
 Rosemarie Emery '58
 Mary E. Eyre '18 H'75
 Neil R. Farmer
 Allan L. Ferrin '41
 Robert M. Fitzpatrick
 Patricia Fletcher '48
 Robert M. Fletcher '47
 Charles P. Flynn '65
 Heather Flynn '65
 Hallie E. (Brown) Ford
 Michael W. Foster '62
 Sylvia A. Franke

P. Gregory Frey L'86
 Elizabeth S. Geiger '80
 *Melvin Geist
 Peter W. George '70
 Ed E. Gideon L'51
 Elizabeth A. Gilchrist '75 M'79
 Elsie Girod
 Caroline D. Glassman L'44 H'94
 Grace Goudy '22 H'85
 Andrew J. Gregg '78
 Herbert Grey '77 L'80
 Barbara P. Griffin '59
 Bobby L. Griffin '59
 Sally Gunn '51
 Sara Louise Gunn
 Dale R. Gustafson '56
 Sally Gustafson '54
 Sydney A. Gustafson '35
 Orval O. Hager L'49
 Doris Hamilton '32
 Stanley N. Hammer
 Susan Hanson '74
 Eloise Hardy '32
 Judith Harris '62
 Nena Haynes '27
 Winifred C. Heilmeyer
 Will J. Henderson '49
 Henry H. Hewitt L'69
 Edith Hill '34
 Leora Hite
 William Hite Jr.
 *Bernice Hoffman '29
 Joseph F. Hoffman '71
 Patricia D. Hogan '69
 Mark W. Hohlt '77 L'80
 Brenda M. Hood '33
 Douglas G. Houser '57
 Muriel B. Ingham '38
 Bernice J. Isham '50
 Lydia Isom '30
 Joanne Jene '57
 Alan C. Jenkins '73
 Beverly Johnson '68
 Dennis C. Johnson '70
 Julia G. Johnson '37
 Blanche Jones '25
 Dale E. Jones '47
 Monroe A. Jubitz
 Carolyn W. Keck '24
 *Diane C. Kem
 Wendell M. Keck '30
 Robert E. Kilkenny '74
 William H. Kilkenny '41
 Bradley N. King '74 M'76
 Karen L. King
 Roger K. Kirchner '65
 Peder D. Knudsen '63
 George H. Koehler '33
 Gerald Lawrence '50
 Dwight Lear '29 L'32
 David W. Lederman '69
 Lois Lederman '72
 Gary M. Lewis '62
 Patricia R. Lewis '65
 Bernice Lincicum '69
 Michael S. Lincicum '68
 Eric B. Lindauer L'66
 Jean L. Lindley '32
 Frances Litchfield '30
 G. Kenneth Litchfield '29 L'29
 Jacqueline Litchfield '64
 Richard C. Litchfield '63
 Eleanor Lobaugh '27

Merle A. Long L'48
 Rebecca Lowe-Warren '70
 William L. MacDougall '52
 Karyn E. Madden '83
 Robert E. Maloney Jr. L'67
 George E. Mante '69
 Katherine Marambe '71
 Marlin V. Marsh '60
 Edna L. Martin '40
 *Carl B. Mason '40
 Thomas J. Mathiesen '68
 B. Gary McBride '61 L'63
 Maurice K. McCann '36
 R. Hunter McCleary Jr. '75
 Jean McColl '49
 Hugh McGilvra '28
 Paul H. McGilvra '61
 *Irene McHale
 James T. McKinlay
 George W. McLean Jr. '70
 Shuji Meike '81
 Myrtle W. Miller '36
 Norabel Miller '31
 Paul F. Miller '28
 *Henry J. Millie
 Frank A. Moore Jr. '56
 Marlene R. Moore
 Barbara R. Morgan '57
 Marjory O. Morgan '33
 Robin E. Moser '30
 Harry S. Mosher '37 H'81
 M. Clifford Moynihan L'27
 Gregory L. Nelson '64 L'67
 Linda J. Nelson '67
 Sally I. Nottage '74
 Clement J. O'Neill
 *Margaret C. O'Neill
 W. Ronald Orlebeke '56 L'66
 Edward J. Osterman '72
 Louise G. Owen '28
 Erwin B. Pace Jr. '75 M'77
 Evelyn Page '47
 Richard M. Page '49
 Esther Palmberg '32
 Louis M. Parker L'65
 Betty J. Pease '50
 Linda M. Pond-Oettinger '64
 Clarence A. Poor '32
 Claris C. Poppert '57
 Corlee A. Poppert
 Marjorie Powell '49
 Paul D. Powers '63
 Pauline Powers '63
 Ruth Pratt
 Leonard Ranton '38
 Rosalie Ranton '39
 Sally Reagan '71
 William L. Reagan Jr. '70
 Ruth E. Rhoten '25
 Ralph H. Richardson '55
 William Richter '61
 Armande Ritter
 Daniel A. Ritter L'65
 Howard G. Roberts '36
 *Bessie R. Robinson
 Wendell Robinson '30
 Augusta Rockafellar '73
 *Isabel Rosebraugh
 Monroe Rosenthal
 John M. Ross '36
 Thelma Ross
 Isabel Rotkin
 Howard W. Runkel H'83

R. A. BOOTH SOCIETY

The R. A. Booth Society was established in 1990. Members have affirmed that "not unto ourselves alone are we born" by establishing planned gifts which benefit the University. In the spirit of the society's namesake, these members will provide for future generations at Willamette University through bequests, life insurance policies, life income trusts and life estates.

If you have named Willamette University as a beneficiary in your will or a life insurance policy, but are not listed, please let us know. We would like to express our thanks. At their request, some members' names are not published here.

*Eileen Adams '40
 Janet G. Ahrens '51
 S. Bud Alkire '71
 Betty Anderson '40
 Robert F. Anderson '38
 Jeannette Armstrong
 Philip C. Armstrong '33
 David W. Ashby '68
 R. Richard Audley '59
 Lucile Cummings Bagley '32
 I. Truman Baird '61
 Patricia Baker
 Paul D. Baker '54
 Robert M. Barber
 Shirley L. Barber '46
 Richard J. Baumann '70
 Reeva J. Bayley '43



Even as a young child Brandy O'Bannon '98 was interested in history. She has brought this interest to Willamette where she majors in history and English, hoping some day to write historical nonfiction. This love of history is something O'Bannon, who is the recipient of a Mary Eyre scholarship, has in common with the woman in whose honor the scholarship is named. "Meeting Mary Eyre was the best part of receiving the scholarship," said O'Bannon, who was a reader for Eyre until Eyre moved last year from Salem to Halsey, Ore. "She is such a remarkable woman, and we have so much in common," said O'Bannon.

Interested in historic preservation, O'Bannon works at Deepwood, where Mary Eyre was active for many years. She would like to do more research and is considering going to England for her junior year. She once wanted to teach high school, but these days leans more towards writing or teaching at the college level.

Mary Eyre Scholarship

- Mary Runkel
- Carrie Saito '60
- Carl R. Schneiderman '65
- Susan T. Schneiderman '66
- Carla Atchison Schuh '70
- John G. Schwartz '65
- Susan J. Scott-Miller '69
- Lorraine T. Sheffield '64
- Hall M. Simons '43
- Howard J. Smalley
- Ann Smith '66
- Ann-Lee Smith
- Eugenia Smith
- Peter H. Smith '64
- Susan J. Smith '69
- Fay Sparks '25
- Georgia Spooner '47
- August H. Steiner
- Ross G. Stephen '60
- Guy C. Stephenson '73
- Marilyn Stevens '56
- Robert W. Stevens '58
- David S. Steward '59
- Margaret Steward '59
- Jane E. Stilwell '72
- Stephen J. Stoyloff '76
- Toshiko Stoyloff
- Jon V. Straumfjord Jr. '48
- Tracy E. Strevey '23 H'51
- Jim Springfield
- Jo Ann Stringfield L'81
- Gayle D. Strome '41
- George G. Strozat Jr. '54
- Fay Swan '25
- Thomas W. Swirt L'73
- Mary Spaulding Taber '25
- Craig Tarter-Strobel '80
- Mark W. Teppola '60
- Virginia Terhaar '76
- John L. Thomas '68
- Alvina Thomson '30
- Howard Thomson
- Margaret Thomson '51
- Scott D. Thomson '51
- Charlotte Thuemmel '37
- Dean I. Torkelson '66
- Marilyn J. Tsolomitis '87

- Louise Vernon '36
- Hollis Vick '26
- Allan E. Voigt '48
- Valerie I. Vollmar L'75
- Ernestine Voss
- William B. Voss '36
- Katherine C. Wagner
- Daphne Walker
- Avis Waring '42
- Ronald Waring
- Roger W. Warren '69
- Frank M. Washburn '50
- Leonilla Weaver
- William B. Webber
- Elizabeth B. Welch '36
- Mildred W. Whipple
- Bruce E. White '23
- Grace White '23
- Marjorie I. White
- James L. Wilson '42
- Michelle Windmiller '76 M'78
- Loren C. Winterscheid '48
- Muriel Winterscheid '48
- Robert E. Wiper '51 E'53
- Kathryn L. Witkowski '73
- Marion S. Woodham '42
- C. Gilbert Wrenn '26 H'52
- Kathleen La Raut Wrenn '24
- T. Kay Yeoman
- Donna M. Young
- Gary W. Yuuker '68

BOARD OF TRUSTEES

- Betty (Starr) Anderson '40
- Ray N. Atkinson '50
- George I. Azumano G.T.C.
- C. M. Bishop Jr.
- Ralph W. Bolliger '53 L'55
- Peter J. Brix L'61

- Robert W. Burtner
- Stewart M. Butler '61
- Jonathan T. Carder '68
- Wallace P. Carson Jr. L'62
- Maribeth (Wilson) Collins H'93
- Edwin E. Cone '41
- William B. Crow L'61
- James J. Curran
- Amo DeBernardis
- Allan L. Ferrin '41
- Eric M. Fishman '88
- Cynthia Jackson Ford
- Hallie E. (Brown) Ford
- Gerald W. Frank
- A. M. Gleason
- Alan C. Goudy '51
- Grace (Collins) Goudy '22 H'85
- Orval O. Hager L'49
- Stuart A. Hall '62 L'65
- Stanley N. Hammer
- Dale C. Harris '55
- Susan Corcoran Hayes '68
- Henry H. Hewitt L'69
- Douglas G. Houser '57
- George W. Hoyt '58
- Jerry E. Hudson
- Diane C. (Cheney) Kem
- William H. Kilkenny '41
- Peter C. Kremer '62
- Eric B. Lindauer L'66
- William D. Long '59
- Percy W. Loy
- Alex J. Mandl '67
- Elizabeth C. McCool M'86
- Douglas McGregor
- Joan H. (Sherrill) McNamara '59
- Jerome J. Meyer
- Robert C. Notson '24 H'72
- Robert W. Numm '72
- Robert G. Packard '73
- Clarice C. Poppert '57
- Donna M. L. Pritchard
- S. Michael Rodgers L'68
- Lorraine T. (Demler) Sheffield '64
- Thomas B. Stoel
- William Swindells
- Mark W. Teppola '60
- Ronald Timpe

- William B. Webber
- Carol Whipple

ENDOWED SCHOLARSHIPS

Endowed scholarships help the University meet the financial needs of students or provide permanent funding for awards which recognize student achievements and excellent academic performance. The University extends its deepest thanks to the individuals and organizations who contributed during this fiscal year to the success of generations of Willamette students.

Ruth Buche-Allen Scholarship
Davis Wright Tremaine

Alumni Association Scholarship
Judy Grant Allen '56
Clark O. Anderson '64
Margaret T. (Tyler) Anderson '39 T'40

Joseph A. Anicker '64
David F. Bates '39 L'56
Edith (Shreve) Bates '44
Burr M. Baughman '64
Donna (Marggi) Baughman '65
David H. Beier '64
Bonnie (Cruson) Bennett '64
Dean K. Benson '56
Barbara L. (Morse) Bentley '64
Jean (Eastridge) Birrell '37
Jean (Anunsen) Brady '39
Pearl (Boothby) Bucklin '39
Patricia (Hull) Cavender '64
Kathryn (Thompson) Clark '39
Lois B. (Burton) Cleveland '39
Mary Ann (Ragland) Colburn '64

Dennis M. Drew '64
 *Frederick G. Fogg '64
 Ernst W. Gohlert '64
 Eugene R. Gregory '63
 Frank M. Guerin '39
 Dale R. Gustafson '56
 David A. Hendersen '73
 Laurie (Green) Hendersen
 Philip H. Krozek '64
 Lola (Brooke) Lawson '54
 Norman R. Lawson '53
 Jacqueline (Graber) Litchfield '64
 Helen (Bennett) MacTarnaghan '39
 Susan M. (Bushnell) Marandas '64
 *Joseph D. McClure Jr. '64
 Clare G. (Griffiths) McKenzie '64
 Gary R. McKenzie '64
 James T. McKinlay
 Charles McManus
 Lynda (Lee) Merrill '64
 Ella (Morris) Minneman '38
 Verle L. Mitchell '64
 Carol A. (McMurtry) Nelson '64
 *Gregory L. Nelson '64 L'67
 Adelia (White) Notson '25
 Robert C. Notson '24 H'72
 Charles R. Peter '56
 Mildred T. (Tomlinson) Phillips '27
 Linda M. Pond-Oetinger '64
 G. Bingham Powell '39
 Gretchen S. (Spencer) Powell '39
 Elma (Hall) Racely
 Hjalmar J. Rathe '46
 Janet J. Rathe
 Ruth E. (Ross) Rhoten '25
 Linda (Clark) Richter '64
 William Richter '61
 Lorraine T. (Demler) Sheffield '64
 Dorothy Shenkan
 Howard L. Sleeper '64
 Peter H. Smith '64
 Oscar H. Specht '39
 Statesman Journal Employees
 Association
 Nan M. (Means) Stenson '64
 Richard R. Stetson Jr.
 S. Jane (Drinker) Stetson '64
 Harry E. Summers '52
 Loraine A. (Lauher) Summers '54
 Eddy R. Swearingen '64
 Frances S. Tomlinson
 Thomas G. Toombs '64
 *Ethel (Adams) Walker '24
 Dwain Watkins '64
 Janice (Egan) White '64
 Harlan G. Wilson '64
 Georgia R. (Roberts) Zak '64

Alumni Endowed Fund
 Tektronix Foundation

Stephen H. Archer Scholarship
 Russell P. Allen M'93
 David P. Barringer M'82
 Danford Lloyd Bickmore M/L'83
 Duane L. Bohannon M'94
 Barbara M. Brunkow '75 M'81
 Robert W. Chandler H'89
 Ann Marie Cox M'91
 Ruth A. Crowley L'89
 *Timothy A. Dombrowsky '87 M'88
 Phillip L. Doolittle M'79
 T. Brad Eriksen M/L'84

Stephen A. Evered M'76
 Robert M. Foster '72 M'76
 Jeffrey L. Gallagher M'78
 Thomas Edward Gould M'76
 Thomas A. Griffin M'90
 Iun Hanawa '73 M'76
 Michael L. Hand
 Betty L. Hart M'76
 Edgar L. Johnsen M'79
 Ann Liakos M'76
 Jaquelin Bickmore Lloyd L'83
 Patricia Perkins Lundeen M'80
 T. Edward Luttrell II '74 M'77
 Dan McCool
 Elizabeth C. McCool M'86
 Timothy J. Nissen
 Judy A. O'Neill
 *William E. Opray '68 M'76
 Michele J. Patterson '68 M'76
 *Neil B. Peterson M'83
 Lisa M. Pierce M'82
 Karen E. Piter
 Barbara M. Read M'79
 Paul W. Robarts M'80
 Forrest B. Rodgers M'90
 Diane E. Rogers M'92
 Gary A. Ross '72 M'78
 James Scott M'90
 Sally A. Sederstrom M'83
 Alan M. Shiffer M'76
 Mark R. Shuholm M'88
 Julie Stangell M'91
 Kazuaki Tanaka M'79
 G. Frederick Thompson
 *Richard F. Thompson M'76
 Barbara Trione M'87
 G. Dale Weight
 Western Homes, Inc.
 Willamette Industries Inc.
 Takao Yamamoto '74 M'76
 Carolyn L. Yocom M'88

Blackman/Barber Scholarship
 Robert M. Barber
 *Shirley L. (Blackman) Barber '46

**Charles and Barbara Bowles
 Scholarship**
 Barbara (Pitts) Bowles '44
 Charles J. Bowles

**Ted & Dorothy Butler Law
 Scholarship**
 Judith Basker Garlinski L'81
 Trena (Belsito) Worthington L'57

Class of 1932 Scholarship
 Esther (Girod) Palmberg '32

Class of 1940 Scholarship
 Ruth (Tscharnier) Brink '40
 *Edna L. (Thoman) Martin '40
 Betty L. (Williams) Zumwalt '40

Class of 1954 Scholarship
 Dale T. Ackerman '54
 Robert A. Anderson '54
 Joyce (Crouch) Anicker '54
 *Frances (Miller) Batchelder '56 E'62
 *Robert B. Batchelder '54 L'57

Norman C. Battaglia '54
 Donald A. Bennett '54
 Idyll (Bates) Berger '54
 *L. James Bergmann '54 L'56
 Donna (Beebe) Bosselman '54
 *Malcolm I. Campbell '54
 Mary C. (Campbell) Carlson '54
 Kenneth W. Cooper '54
 Frances J. (Graham) Cox '54
 Ann Gibbens Davis '54
 Donald M. Fisk '54
 Layton J. Gilson '54
 Douglas F. Gordenier '54
 Daline (Montag) Gregory '54
 Sally (Bridgeman) Gustafson '54
 Donna (Cheldelin) Gutzler '54
 James Hitchman
 Joyce Endsley (Frost) Housel '54
 Robert W. Howe '54
 Mary Alice (Andresen) Janis '54
 Alice (Girod) Kelley '54
 Gerald E. Kelley '54
 Linda L. (Gragg) McPherson '54
 Lynn E. Meiseger '54
 Richard L. Mercer '54
 Harriet (Bennett) Miller '54
 James R. Morgali '54
 Delores E. (Miller) Myers '54
 Marilyn (English) Nelson '54
 Dorence B. Noteboom '54
 Charleen (Asvik) Oerding '54
 Walter F. Oerding Jr. '54
 Robert W. Packwood '54 H'69
 *Laurence C. Peterson '54
 Grace L. (Link) Rosenquist '54
 Merlin D. Schulze '54
 Richard T. Scott '54
 Stuart R. Shaw '54
 E. Harold Silke Jr. '54
 Larry Standifer '54
 Mary (Polales) Standifer '54
 Leona E. (Davis) Todd '54
 Janeth (Elliott) Trowbridge '54
 Washington G-2 Reports
 Jane Gray York '54
 Johanna (Beckham) Zeller '54 E'59

Class of 1960 Scholarship
 E. Jane (Dedrick) Roberts '60

Class of 1966 Scholarship
 Richard W. Buck '66
 Joan Gardner '66
 Elinor O. Lindquist '66
 M. Catharine (Atterbury) Newbury
 '66
 *Joanne L. (Lochmiller) Olsen '66
 Nancy (Hutchison) Sjoberg '66

Club Liberty Scholarship
 Holly E. Dawson '91
 E. J. Ealy
 Theodore A. Harris '91
 R. Scott Marshall '89
 Steven A. Nichols '89
 Christopher J. Roche '91
 Kristin D. (Harper) Roche '93
 Michael S. Thiessen '89 M'94
 Gregory B. Trotter '90

Covert Family Music Scholarship
 Mary A. (Howe) Covert '52
 Wilma (Aller) Zicker '53

Gale Currey Scholarship
 Jean (Moore) Williams '43

Denison Family Scholarship
 Gayle D. (Denison) Strome '41

**Max & Susan de Sully Memorial
 Scholarship**
 Helena (Schneider) de Sully '40
 David Stanley '67
 Gael (Harrington) Stanley '67

**Paul M. Duell Memorial Chemistry
 Scholarship**
 P. Bart Duell '78
 Velma Duell McConnell

Mary E. Byre Scholarship
 Christopher T. Carson L'84
 Kay (Perrin) Elliot '55
 *Rosalie K. Hawkins Estate
 Shirley J. Hill
 Charlotte (Eyre) Hunt '37
 Mary Eyre Parent Club
 Wallace A. Sprague

Hallie Brown Ford Scholarship
 Hallie E. (Brown) Ford

**Melvin Geist Memorial Music
 Scholarship**
 Betty (Starr) Anderson '40
 Robert E. Anderson '38
 Barbara (Pitts) Bowles '44
 Charles J. Bowles
 Stanley Butler
 Helen Ferguson '73
 Allan L. Ferrin '41
 *Melvin Geist Estate
 Clarence A. Kraft
 Helen Yeomans Luther
 Barbara S. Mahoney
 Clarence Pugh '64 E'70
 Merry Kathleen (Keck) Pugh '67
 Reid L. Shelton '48
 Bernadine D. Tschudy
 Bruce Van Wyngarden '42
 Maxine (Holt) Van Wyngarden '42
 Allan E. Voigt '48
 Jean Whipple
 Margaret (Siegmond) Wilson '42
 Otto J. Wilson '38
 Elizabeth A. Yocom
 Richard A. Yocom '49

**George Grabenhorst Memorial
 Scholarship**
 Dorothy Arbuckle
 G.A. "Sharkey" Arbuckle
 Joan Arbuckle
 Kim Arbuckle
 James Armppriest
 Jane (MacLachlan) Armppriest '43
 Aynbee Motors
 Eleanor J. Bailey
 Donald L. Blaisdell
 Marjorie Blaisdell
 Cathryn L. Bogart
 Russell C. Bogart
 C. Dale Borders
 Denise K. Borders
 Bette J. Brown
 Chandler P. Brown

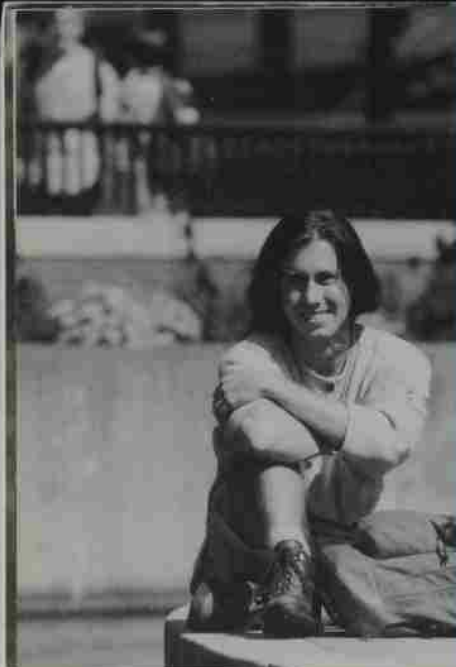

Both the size of the college and the opportunity to take advantage of the study abroad programs influenced Patrick Bible '96 to attend Willamette University. Coming from Reno, Nev., he had heard only wonderful things about the Northwest. When the decision had to be made, Bible said he narrowed it down to a couple of very large schools and Willamette. "It all came down to whether I wanted to be a number or a person; I wanted a place where I knew I could make a difference."

Bible took full advantage of Willamette's programs to study abroad, spending his entire junior year in Germany. As with most students who study in another country, the time was an amazing education, a chance to travel and a time to grow personally. It was valuable time for Bible to learn to deal with things on his own and to contemplate his plans for the future. These plans would include double majoring in German and physics from Willamette and going to graduate school.

G. Herbert Smith Scholarship

Claudine L. Brown Trust
 Geraldine H. Bryce
 James H. Bryce
 Donald H. Burkland
 Joan Burkland
 Alice U. (Unruh) Burrell '42
 Edward Burrell
 Nedry V. Burrell '48
 Mr. and Mrs. Robert C. Cannon
 Douglas Chambers
 Vivian A. Chambers
 Maxine P. DeArmond
 Evelyn Ditchen
 Jerry Ditchen
 Cecil L. Edwards H'88
 Jean L. Elliot
 T. S. Elliot
 Grabenhorst & Associates, Inc.
 Realtors
 Grabenhorst Memorial
 Betty L. Grabenhorst
 Coburn L. Grabenhorst St.
 Rex A. Grabenhorst
 •Richard E. Grabenhorst '41
 Lester Green
 MaryLou Green
 E. A. Haugstad
 Charles Heltzel E'38
 Muriel Heltzel
 Karl Heyden
 Della Hinkle
 W. E. Hobbs
 George R. Hoffman
 Hedwig Hoffman
 Jackson Jewelers, Inc.
 W. H. Johnston
 Bain Kittle
 Esther R. Lancefield
 Avery Lasswell
 Margaret Lewelling
 Joanne Loch
 William B. Loch
 Kelton Lowery
 Molly M. Lowery
 Luella C. Mavraedis
 Carlton J. McLeod '43

Sybil (Spears) McLeod '44
 Katie Mennis
 Edith A. Miller
 Owen Miller
 Delores E. (Miller) Myers '54
 Cyril O'Brien
 Elizabeth C. O'Brien
 Wanda M. Obermann
 Virginia C. Peters
 James R. Phillips '50
 Myrtle Phillips
 Alice L. Pickett
 Thomas A. Pickett
 Elisabeth Walton Potter
 Theresa A. Quigley
 Kenneth Sherman Sr. E'42
 Marjorie (Van De Walker) Sherman
 '41
 Esther M. Specht
 Oscar H. Specht '39
 Richard Taggesell
 Shirley Taggesell
 Dorothy B. Walker
 W. Reginald Walker
 Jerry Walling
 J. Jeff Walton

Harold Hauk Scholarship
 •Harold Hauk '30
 •Lolly Hauk

**Bernice Jackson Hoffman Foreign
 Study Scholarship**
 •Bernice (Jackson) Hoffman '29

**Bernice Jackson Hoffman
 Scholarship**
 •Bernice (Jackson) Hoffman '29

Shannon P. Hogue Scholarship
 Shannon P. Hogue '29

Home Scholarship
 Frederick C. Edmundson '34

**Jory-Hafferkamp Prize
 in Mathematics**
 Mr. and Mrs. Charles D. Barney
 Robert B. Bernhard
 Amy J. Blevins
 Virginia Bothun
 E. Robert Breech Jr.
 J. G. Dixon
 Betty S. Hafferkamp
 Mark L. Hafferkamp '73
 Gary Hakim
 R. Sam Hall Jr.
 Herbert L. Hamann
 Thomas H. Hibbard
 Charles W. Hoell Jr.
 Ann Hudson
 Jerry E. Hudson
 Richard Itis
 Clarence A. Kraft
 Susan M. Leeson '68 E'81
 Helen Yeomans Luther
 Barbara S. Mahoney
 Jimmy Martorella
 George S. McCowen Jr.
 Jim McKay
 Stephen K. Prothero
 Clarence Pugh '64 E'70
 Merry Kathleen (Keck) Pugh '67
 Clifton E. Rowden
 Tony Salcido
 William Trenbeath
 Willamette University Mathematics
 Department
 Jean (Moore) Williams '43
 Frances Yimin
 Carolyn L. Yocom M'88
 Elizabeth A. Yocom
 Richard A. Yocom '49
 Mary Ann Youngren

K/P Corporation Scholarship
 Willard B. Drechsler
 K/P Corporation

**Peter and Bonnie Kremer
 Scholarship**
 Bonnie (Scott) Kremer '62
 Peter C. Kremer '62

**Sceva Bright & Lillian Goodall
 Laughlin Scholarship**
 John S. Laughlin '40 H'68

**Chester F. Luther Memorial
 Scholarship**
 Donald L. Agnew '57
 Betty (Starr) Anderson '40
 Robert F. Anderson '38
 Paul F. Bale
 C. Russell Beaton '60
 Delana E. Beaton
 Arlene (Zastera) Bennett '50
 Robert B. Bennett '50
 Walter S. Blake
 Barbara (Pitts) Bowles '44
 Charles J. Bowles
 J. Bruce Boyd
 Orlena F. Boyd
 Carol (Smullin) Brown '67
 Donald G. Brown '68
 Stanley Butler
 Hilma M. (Breuser) Byars '42
 William J. Byars '41
 Mr. and Mrs. Thomas P. Day
 Charles H. Derthick
 Rue G. Douglas
 Marilyn L. (Luther) Egans '67
 Michael E. Egans '66
 Elwood F. Egelston
 D. P. Engleson
 Anne Erickson
 Allan L. Ferrin '41
 Alan L. Forkner
 Frederick J. Fowler '60
 Elizabeth E. (Church) Furrer '57
 Alan C. Goudy '51
 Fred W. Gruver '51
 Betty S. Hafferkamp
 James A. Hand
 James S. Hanson
 Jeanne Hermens '73

Thomas H. Hibbard
 Carl L. Holm '40
 Ann Hudson
 Jerry E. Hudson
 Richard Iltis
 David G. Johnson '57
 Olive M. Johnson
 Clarence A. Kraft
 Esther R. Lancefield
 Leonard S. Laws '39
 Jacqueline (Graber) Litchfield '64
 Richard C. Litchfield '63
 Norman Luther
 Barbara S. Mahoney
 Anna S. Martin
 Harold Matsuura
 Calvin D. McConnell
 Velma Duell McConnell
 George S. McCowen Jr.
 Charles S. Neville '38
 Elisabeth Walton Potter
 G. Bingham Powell '39
 Gretchen S. (Spencer) Powell '39
 Kathleen W. Power
 Psychiatric Associates
 Clarence Pugh '64 M'70
 Merry Kathleen (Keck) Pugh '67
 Marian Putnam
 Patricia A. (Otten) Reed '41
 Amit Rele
 Shaila J. Rele
 Ruth E. (Ross) Rhoten '25
 Ruth D. Rice
 John M. Ross '36
 Thelma Ross
 Howard W. Runkel H'83
 Mary Runkel
 John O. Startzel
 Mary Stillings
 Betty R. (Randall) Strong '46
 Charles C. Strong '45
 Richard L. Swanson
 Donald A. Turcke
 Elaine W. Turcke
 Bruce Van Wyngarden '42
 Maxine (Holt) Van Wyngarden '42
 Allan E. Voigt '48
 Jean (Moore) Williams '43
 Margaret (Siegmund) Wilson '42
 Otto J. Wilson '38
 Joanne (Estey) Yates '52
 Tom L. Yates '50
 Elizabeth A. Yocom
 Richard A. Yocom '49
 Georgette Yoshikai
 Tom T. Yoshikai '55
 Sylvia Lee Young '60

Helen Yeomans Luther Scholarship
 Marilyn L. (Luther) Egans '67
 Michael F. Egans '66
 Norman Luther

Charles E. McCulloch Scholarship
 Helen Selander

Dan Mosee Scholarship
 Regina Mosee
 Anne M. Moses

George Allen Odgers Scholarship
 Charlotte H. (Odgers) Hall

J. Orin and May C. Oliphant Scholarship
 J. Orin Oliphant

Robert L. Purbrick Scholarship
 Nancy H. Cabe

Ralph E. Purvine '31 Scholarship
 Helen P. (Purvine) Burnett '37

Katie Redmond Memorial Scholarship
 Sara A. Gurwitch
 June Redmond
 *Thomas A. Redmond
 John E. Schaffer '87
 Martha M. (Merchant) Schaffer '86
 Aimee V. (Van Beek) Virnig '87

Sesquicentennial Scholarship
 George W. Hoyt '58

Theodore E. D. Shay Prize
 Ernest T. Artiz
 Soledad Shay Artiz
 *Melissa V. (Murrell) Demaray '80
 James A. Miller
 Shirley (Shay) Miller '67
 Kimberly A. Shay '81
 Theodore L. Shay
 Jean Whipple

Leland B. Shinn Scholarship
 Dorothy B. (McDonald) Shinn '35
 Leland A. Shinn Jr. '40

Sigma Tau Memorial Scholarship
 Wayne E. Hadley '42
 Tyrus Hillway '34
 Rosella (Bell) Jones '45
 Ted Jones '45

G. Herbert Smith Presidential Scholarship
 Maribeth (Wilson) Collins H'93
 Cherida Collins Smith '72

Robert F. Smith Scholarship
 A. J. Frank Family Foundation
 Suzanne S. Abram
 Theodore D. Abram L'69
 Richard H. Allen L'49
 Rosanne Allen
 James D. Anderson
 Liz Anderson
 John C. Anicker Jr. '52 L'54
 Joyce (Crouch) Anicker '54
 Associated Oregon Loggers, Inc.
 Dolores H. Atiyeh
 Victor G. Atiyeh H'81
 Ball Janik & Novack
 Rosemary J. Boe
 Wallace L. Boe '52
 Boise Cascade
 Frank E. Brawner
 Arlene Burns
 Debra A. Burns
 John D. Burns
 Joseph E. Burns
 Keith Burns
 Maribel Cadmus
 W. G. Cadmus
 Bill Caldwell

Columbia Forest Products, Inc.
 Committee to Re-Elect Hannon
 Confederation of Oregon School
 Administrators
 Dave Barrows & Associates
 Davidson Brothers Equipment &
 Manufacturing, Inc.

Cynthia Day
 John R. Dellenback
 Mary Jane Dellenback
 George Dewey
 Nancy West Dewey
 Gay H. Dielschneider
 William N. Dielschneider
 Jack Duff
 Ruth T. Duff
 Evelyn Scott (Nafus) Ferris L'61
 Dale A. Fleming
 Janice M. Fleming
 Carol L. Floyd
 Oren Floyd
 Donald R. Fordyce
 Freres Foundation
 Georgia-Pacific Foundation, Inc.
 Joseph H. Gonyea III
 D. L. Graves
 Don A. Graves
 Lois Green
 W. H. Green
 Jack C. Hande '53
 Kay Hande
 Barbara Hanneman
 Harney Co. Insurance Agency
 T. F. Hartung
 B. K. Herndon
 *Don L. Hosford '52
 Virginia Hosford
 Donald P. Hotchkiss
 L. Maxine Hotchkiss
 Hull-Oakes Lumber Co.
 James River Corporation
 Jed & Celia Meese Foundation
 Don R. Johnson
 Elizabeth K. Johnson
 Robert E. Jones
 Roderick M. Jones L'87
 George E. Juba '52 L'56
 B. L. Kaufman
 Ernest R. Kennedy Jr.
 Esther M. Kennedy
 Key Bank of Oregon
 Larry Brown & Associates, Inc.
 L. Johnson Company
 Sidney Leiken
 Eric B. Lindauer L'66
 John J. Lobdell
 Mary C. Lobdell
 Eleanor Lynch
 Jim C. Lynch
 Howard A. Mader '51
 Jacqueline N. (Johnson) Mader '52
 Hazel Mallory
 *R. Dene Mallory '51
 Lisa Martinez
 Tim Martinez
 Blanche Maxwell
 Marvin L. Maxwell
 Medite Corporation
 J. Pat Metke
 Polly Metke
 Mary A. Miller
 Milwaukie Convalescent Hospital
 Daniel E. Montag '52

Betty Morgan
 Mike Morgan
 Michael D. Naumes
 Charlotte Newbry
 L. W. Newbry
 Mr. and Mrs. Arlie W. Oster
 C. M. Otley
 Maryanna Otley
 Bette D. Ouder Kirk
 W. S. Ouder Kirk
 Robert W. Patridge '90 L'93
 Pepsi-Gola-7-Up Bottling Co.
 Pope & Talbot, Inc.
 Public Affairs, Inc.
 Dom S. Provost
 Allen B. Pynn
 Roger E. Martin & Associates
 James A. Redden
 Joan L. Redden
 David S. Redmond
 Phil H. Ringle Jr. '53 L'56
 William M. Ross '51
 The S. S. Johnson Foundation
 Helen R. Scott
 Trenor Scott
 Barbara J. Selby
 Dee L. Selby
 Seneca Jones Timber Company
 Edwin H. Singmaster
 Sprint/United Telephone
 B. Bond Starker
 L. L. Stewart
 L. A. Swarens
 Patty Swarens
 Ted Hughes & Associates
 Mildred L. Talbot
 Thomas E. Talbot
 Edna Timms
 Gene Timms '54
 Felix D. Tomlinson
 Jean Tomlinson
 US Bank
 Fred W. VanNatta '60
 Mamaro Wakasugi
 Western Bank
 Weyerhaeuser Company
 Dale White
 Joanna White
 Rudie Wilhelm
 Willamette Industries, Inc.
 Jack Wilson '52
 Meredith G. Wilson
 Betty (Breakey) Witham '54
 Robert L. Witham '52
 Elizabeth A. Yocom
 Richard A. Yocom '49
 E. Jack Zimmerman
 Mary L. Zimmerman
 Leo A. Zupan

William B. Smullin Scholarship
 Sallie H. Forman
 Jonah Gitlitz
 National Broadcasting Company
 William B. & Patricia Smullin
 Foundation

Bruce Spaulding '30 L'31 Memorial Award for Trial Advocacy
 Roland Banks Jr.
 William B. Moore L'63
 Robert G. Simpson L'59



Jan Muranaka '96 left Hawaii to attend Willamette, hoping to expand her horizons. In the spring she will expand her horizons even further by spending two weeks in Japan. Muranaka has been selected by the Japanese consulate general's office for this expense-paid opportunity to visit Japan to experience that country's culture. "It's a chance to go and absorb the culture and see if I would like to spend some time there before graduate school," she said.

Muranaka came to Willamette with plans to enter law, but while attending the University she has developed an interest in public administration and public policy. She is working on a dual major in Japanese and politics. Muranaka's heritage is Japanese and she felt she knew a lot about the culture until she began to study the language. "I realized I had so much more to learn," she said. Through jobs with the ACLU and the legislature in Hawaii, she has also developed an interest in minority affairs and the legislative process.

After graduating next spring, she plans to attend graduate school, possibly in Pennsylvania, Chicago or Washington, D.C.

Taul Watanabe Scholarship

Susan L. Smith
Josephine (Albert) Spaulding '31

Martha Springer Biology Scholarship
•Martha E. Springer

Edward O. Stadter Jr. and Dorothy
Alexander Stadter Scholarship
Dorothy (Alexander) McNeil '36

Ed Stillings Memorial Scholarship
Dawn E. Hoff '84
R. Brad Kerwin '63
Elinor O. Lindquist '66
Linda (Clark) Richter '64
William Richter '61
Mary Stillings

Ernst & Selma Thoman Scholarship
•Edna L. (Thoman) Martin '40

Watanabe-Skopil Scholarship
Brett T. Watanabe '72

Taul Watanabe Scholarship in the
Sciences
•Taul Watanabe '41 H '93

William B. Webber Scholarship
Patricia R. (Ranton) Lewis '65
William B. Webber

Hobart A. Weddle Scholarship
•Hobart A. Weddle Estate

E. Jerry Whipple Scholarship
K/P Corporation
Michael D. Long '85 L'92
Rocking C Ranch
Dennis S. Reese '72 L'79
Joan (Whipple) Reese '75 U'79
Theodore L. Shay
Carol Whipple
E. Darlene Whipple
Edward G. Whipple '74
Jean Whipple
John Whipple

Winterscheid Scholarship
•Susan Corcoran-Hayes '68
Eric B. Lindauer L'66

Robert & Pauline Findley Wulf
Scholarship
Marcus G. Wulf
Robert F. Wulf

Richard and Elizabeth Yocom
International Study Scholarship
Elizabeth A. Yocom
Richard A. Yocom '49

Chiles Foundation Scholarship
Chiles Foundation

Gilbert J. Clausman Music
Scholarship
Gilbert J. Clausman '47

First Security Bank Scholarship
First Security Foundation

Robert M. Fitzpatrick Scholarship
Elise W. Fitzpatrick
Robert M. Fitzpatrick

Farmers Insurance Group
Farmers Insurance Group

Hallie Brown Ford Merit Scholarship
Hallie E. (Brown) Ford

John Dryden Award
Julie Ann Carson
Guy Whitehead

IBM Scholars Award
International Business Machines Co.
through the Oregon Independent
College Foundation

Samuel S. Johnson Prize
Donald L. Kraemer Jr. '81 M/L'87

Noel E. Kaestner Award
in Psychology
Mary Ann Kaestner

Kristine Liepins Math Award
Mary Liepins-
Nicholas Liepins

Thurgood Marshall Law Scholarship
Susan L. Smith

Vivian Milhon Foundation
Scholarship
Vivian L. Milhon Foundation

Cecil Monk Memorial Scholarship

Betty (Starr) Anderson '40
Robert F. Anderson '38
Lois B. Betts
Donald R. Breakey '50
Pam (Mann) Breakey '51
Stanley J. Buch '45
Capitol Quilters
Dessa T. Cassens
Vernon D. Casterline '41
Willard H. Covert
Wilson E. Covert
Mr. and Mrs. Howard V. Davidson
Joanne Den Beste
Stephen L. Eckert
Betty L. (Lewis) Frewing '31
John M. Gega
Lucille M. Grunst
Stanley N. Hammer
Elizabeth (Provost) Hanauska '45
George C. Hanauska '46
James A. Hand
Jack C. Hande '53
Alma M. Harrison
Alvah M. Harrison
Janet S. Heindel
Clarence A. Kraft
Tobias Lasser
Lorene A. Lovretich
Helen Yeomans Luther
Barbara S. Mahoney
Velma Duell McConnell
Charles S. Neville '38
Paul J. Peters
Plant Health Care Associates
Helen H. Rodgers
John M. Ross '36
Thelma Ross
Donna (Stoddart) Seemann '52
Sondra R. Seres
Betty R. (Randall) Strong '46
Charles C. Strong '45
Louise B. Trautwein
Bernadine D. Tschudy
Allan E. Voigt '48
John C. Warden
Jean (Moore) Williams '43

ANNUAL SCHOLARSHIPS & PRIZES

The University honors individuals and organizations who provided the scholarships and prizes below to recognize student achievements and meet student financial needs during this fiscal year.

Atkinson Corporate Scholarship
West Coast Bancorp

Atkinson Scholarship
Earl K. Littrell
G. Frederick Thompson
G. Dale Weight
West Coast Bancorp

Hank Althoff Writing Prize
I./C. Penney Company, Inc.

Chevron Merit Award
The Chevron Companies through the
Oregon Independent College
Foundation

Margaret (Siegmund) Wilson '42
Otto J. Wilson '38
Elizabeth A. Yocom
Richard A. Yocom '49
Tom T. Yoshikai '55
Wilma (Aller) Zicker '53

Multicultural Scholarship
Donal M. Welch II '84

Music Talent Award
Jean (Carlin) Sanesi '45

**National Science Foundation
Scholarship**
National Science Foundation
Oregon State Scholarship
Commission

Olympic Scholarship
Alan Cahn

Oregon Law Foundation Scholarship
Oregon Law Foundation

Oregon State Need Scholarship
Oregon State Scholarship
Commission

PGE Merit Scholarship
Portland General Electric through the
Oregon Independent College
Foundation

Pepsi Residence Life Scholarship
Pepsi-Cola Bottling Company, Salem

Mary Stuart Rogers Scholarship
MSR Foundation

Schlesinger Award
Sidney and Alyne Schlesinger

Theresa M. Sprain '94 Scholarship
Kenneth L. Sprain
Shawn A. Sprain

M. Emma Stannus Scholarship
Helen Crowe Snelling Estate

TDK U.S.A. Scholarship
TDK U.S.A. Corporation

**Tokyo International University
Scholarship**
Tokyo International University
of America

**Vernon V. & Augusta M. Thompson
Scholarship**
Augusta (Thompson) Rockefeller '73

Town & Gown Scholarship
Town and Gown Association

Undergraduate Minority Scholarship
Todd S. Hutton

United Methodist Scholarship
United Methodist Church

UPS Scholarship
United Parcel Service through the
Oregon Independent College
Foundation (OICF)

**Washington Mutual Savings Bank
Minority Scholarship**
Washington Mutual Savings Bank
through the Oregon Independent
College Foundation

US West Scholarship
US West Foundation (through OICF)

Viacom Cablevision Scholarship
Viacom Cablevision

TOWN & GOWN CAMPAIGN

Willamette University salutes the following businesses and professional leaders for their generosity and the important role each played in the Town & Gown Campaign. This campaign provides scholarships for Salem-area students attending Willamette.

Leadership Gifts (\$2,500+)
K/P Corporation
Statesman Journal Co.
Viacom Cablevision

Gold Donors (\$1,000-\$2,499)
Capitol Chevrolet Cadillac Co.
Cascade Fruit Company, Inc.
Edward L. Clark Jr.
Patricia L. Clark
Columbia Management Co.
Lynx Communications
Marion Construction Company
Microlect Company, Inc.
Oregon Cherry Growers
Oregon Research & Dev. Corp./Snow
Roof Systems
Roth's IGA Foodliner
Supra Products, Inc.
Larry Tokarski
Withnell Dodge

Cardinal Donors (\$25-\$999)
Abacus Computers
Winer Paul Acton '47
Cynthia G. Addams
Aldrich Kilbride & Tatone
American Business Machines
American Pacific Title & Escrow
Anderson-McInay Florist
Arbot Cafe
AT&T Wireless Services
Chuck Austin
Brada M. Bailey
Thomas A. Bailey
Bank of America
Barrick Funeral Home
Ben's Rentals Inc.
Boise Cascade Corporation

Robert L. Boldt
Bon Appetit Food Service
Sydney Eddy Brewster I, 92 C '92
Capital Rental Center
Carlin Arbuckle Gostic Architects
Cascade Sound
Cherry City Electric Co.
Churchill Leonard Brown Lincoln
Lodine & Hendrie
Goffey & Associates
Commercial Bank
Country Companies
Court Street Dairy Lunch
C & R Builders
Creative Company
Creative Imprints
Lawrence D. Cress
John M. Currie
George Dewey
Mike Dewey
Nancy West Dewey
Eagle Web Press Co.
Eldred Realty
Enfield Guimond Brown Collins
Epping/Deffenbaugh Associates
First Pacific Corporation
First Security Bank of Oregon
Fisher Implement
Donald F. Gaiser
Virgil T. Golden Funeral Service
Larry Gray
Greenbaum's Quilted Forest
Scott D. Greenwood '83
Grove Mueller Hall & Swank
Stanley N. Hammer
Harmon's Pianos
Edward J. Harri L '73 C '86
W. Andrew Harris
James G. Heltzel
Judith H. Heltzel M '84
Loren D. Hicks '42 L '49
HMO of Oregon
Todd S. Hutton
Ivy Hi-Lift
Jackson's Books
Jackson Jewelers, Inc.
Gloria Jackson
Robert Jackson
Glenda M. Jones
Walter Jones '52
Kathleen A. Joy
Robert L. E. Joy
Judson's Plumbing
David R. Kenagy
James D. Kniffin '79
La Margarita Co. Inc.
Mackey Hanson-Kuenzi & Co.
Barbara S. Mahoney
Timothy Mahoney
William Mainwaring
Martin Bros. Signs
Mid-Valley Presort & Mailing
Mill Creek Inn
John D. Miller
Sue Miller
Mommy Distributors Inc.
Morriss' Ltd.
Michael K. Murray
Nielsen Manufacturing, Inc.
Nor'Wester Brewery
Betty M. O'Brien M '81
Richard L. O'Brien
Ohmart & Calaba Real Estate

Orchard Heights Winery Inc.
Pacific Concrete Construction
Park 5 Business Center
Pence/Kelly Construction
Edwin J. Peterson
Anna M. Peterson
Phidippides Running Store
Prudential Real Estate Professionals
Roberson Motors, Inc.
Rolling Bagels
Rotary Foundation
Roto-Rooter
Rouse Salem Center Management
Corp.
Saalfeld Griggs Gorsuch Alexander
Emerick
Saffron Supply Company
Salem Electric
Salem Heating & Sheet Metal
Salem New Car Dealers Association
Salem Pool & Supply
Salem Printing & Blueprint
Salem Radiology Consultants
G. Ryan Scott '94
Scott's Cycle Shop
Settecase Smith Doss Architects
Sherman Sherman & Murch
The Shutterbug
Siltec Silicon
Phil Spertl
Mary Ann Sprinkle
State Farm Companies Foundation
Stuart's Auto Supply
Sybil's Omelettes Unlimited
Triple Tree Florist
United Pipe & Supply
Welliver Metal Products
West Salem Machinery Co.
Willamette Pontiac Jeep Eagle
Willamette Seed Co.
Willamette Valley Vineyards
Elizabeth A. Yocom
Richard A. Yocom '49
Rodney C. Zeeb '77 L '86

PARENTS

This listing gratefully acknowledges gifts from parents of both students and alumni.

Marjorie A. Aagaard
Paul M. Aagaard
Brady L. Adams
James L. Adams
Janet S. Adams
Patricia Adams
Terry R. Adams
Frank L. Agee Jr.
Raema L. Agee
Janet M. Ahlstrom
Paul D. Ahlstrom
Mr. and Mrs. Walter Aichele
Mr. and Mrs. J. C. Alexander
Debra L. Allen
John A. Allen
Linda S. Allen
Robert J. Allen



Tara Wilson '98 is getting involved quickly at Willamette University, but this is nothing new to the Sparks, Nev., native. In high school her activities included student body president, We the People, DARE counselor, numerous sports and other clubs. This enthusiasm helped Wilson to gain admission into Willamette University with honors and to win the Elmer and Grace Goudy Scholarship.

In her first year at Willamette, Wilson was an overall Freshman Glee manager and on the planning committee for Opening Days. She is an assistant vice president for Alpha Chi Omega and a resident assistant in Baxter Hall. She sees being an RA as "a chance to meet the freshmen and learn different facets of the campus. It gives me a chance to be involved with people on a more personal level." Getting involved and excited is important to her. She plans to major in chemistry and the pharmacy field may be next in line for her.

Elmer and Grace Goudy Scholarship

Robin K. Allen
 Rodney L. Allen
 Anne Alsaker
 Daniel L. Alsaker
 Alan C. Anderson
 Clair Anderson
 Edna M. Anderson
 Gene G. Anderson
 Jane S. Anderson
 Karen E. Anderson
 Mr. and Mrs. Keith R. Anderson
 Lucinda S. Anderson
 Peggy J. Anderson
 Mr. and Mrs. Ray L. Anderson
 Richard J. Anderson
 William W. Anderson
 Mr. and Mrs. Bruce L. Andrews
 Deborah M. Andrews
 Thomas E. Andrews
 Janet O. Aradine
 Richard Aradine
 Judy A. Arthur
 William M. Arthur
 Gary Atkins
 Patricia Atkins
 Les D. Baddgor
 Mary L. Baddgor
 Larry G. Baker
 Lynn Baker
 Julia Balistieri
 Ann M. Bard
 Andrew W. Barrett
 John F. Barrett
 Shirley Barrett
 Elizabeth A. Barron
 Richard A. Barron
 Harvey D. Barton
 Jan I. Barton
 J. Bruce Baty
 Sarah B. Baty
 Mr. and Mrs. David Bauer
 Mr. and Mrs. Mark C. Bauer
 Dr. and Mrs. Guy W. Bayless
 Janette M. Bayly
 Robert M. Bayly
 Gwin Beckwith
 Thomas E. Beckwith Jr.

Evan C. Bell
 Marjorie L. Bell
 Mary Ann Bell
 Michael G. Bell
 Mr. and Mrs. Robert W. Bengt
 Shari B. Bennett
 George J. Berger
 Virginia B. Berger
 Mr. and Mrs. Ronald Berneche
 Brent W. Berry
 Doris M. Berry
 James Berube
 Judith L. Bible
 Paul A. Bible
 Brian D. Bickford
 Virginia G. Bickford
 Judy A. Billings
 Roger E. Billings
 Burton Biss
 Patricia J. Biss
 Billie J. Blackwood
 Edward L. Blackwood
 Bernell Blaine
 John W. Blaine
 Lucy Montgomery Blasingame
 Susan A. Blesch
 Glenda J. Bloomer
 James A. Bloomer
 Michele R. Bonnett
 William Bonnett
 James C. Booth '64
 Sandra K. Booth
 Duane Bordwell
 Linda L. Bordwell
 Patricia A. Boyd
 Patrick A. Boyd
 Kathy L. Boyen
 Lee H. Boylan
 Roberta W. Boylan
 Pamela K. Breckenridge
 Richard C. Breckenridge
 Joseph Brewer
 Jane L. Briggs
 Janet M. Brisker
 Beryl A. Brodersen
 Velma M. Brodersen
 Susan E. Brothers

Duncan B. Brown
 Margaret E. Brown
 Marie E. Brown
 Patricia A. Brown
 Robert W. Brown '79
 Mrs. Robert W. Brown
 Terence D. Brown
 Theresa A. Brown
 Beverly M. Browne
 Buffalo Hill Upholstery
 Bobbi A. Bullock
 Gregory Bullock
 Wendy L. Burlison
 Carol Burns
 John F. Burns
 Gerald F. Bushman
 Mary "Mimi" E. Bushman
 Harvey V. Buske
 Jean R. Buske
 Patti Busse
 Rodger Busse
 Barbara F. Byrd
 James E. Byrd
 John D. Cable
 John D. Cairns
 Margaret D. Cairns
 Maggie Calaba-Wardlaw
 Neal S. Campbell
 Joanne R. Care
 Robert A. Care
 Hilary H. Carlson
 Hill E. Carlson
 Cathy Carpenter
 Joanne O. Carrato
 Thomas D. Carrato
 Nati B. Carrington
 Johanna E. Cashill
 W. Patterson Cashill
 Ginny Caudill
 Gene Caudill
 Georgia E. Cavanaugh
 Martin J. Cavanaugh
 Euleta G. Cermak
 Gary L. Cermak
 Ellen Chambers
 Steve Chambers
 Lynette L. Chew

Dennis L. Child
 Helen D. Child
 Martin C. Chin
 Carol Christen
 Mary L. Christy
 Jerry L. Clack
 Susan A. Clark
 Charlotte D. Clausen
 Donald L. Clausen
 Mr. and Mrs. Michael Clayton
 Stephen Cohen
 Edward W. Coker Jr.
 Mary Ann (Ragland) Colburn '64
 Sidney R. Colburn
 Dennis C. Cole '68
 Susan (Cox) Cole '68
 Michael Collier
 Joseph P. Connellan
 Sandra H. Connellan
 Curtis R. Cook
 Joan L. Cook
 Janice C. Cooke
 Linda L. Cooper
 Jack E. Copeland
 Lillie P. Copeland
 Richard A. Gopsey
 Bonnie J. Cox
 Jerry G. Cox
 Kathleen A. Coyne
 Ann Q. Crane
 George R. Crane
 Laura Craven
 William J. Craven
 Mr. and Mrs. Timothy Crawford
 Donald J. Crist
 Donna J. Crist
 Donald F. Crumrine
 Lucille H. Crumrine
 Barbara A. Cunningham
 Joy A. Currie
 Stephen W. Currie
 Frederick Cutler
 Mary H. Cutler
 Mr. and Mrs. Frank Cutsforth
 Mr. and Mrs. Troy E. Daniels
 Leif R. Danielson
 Suzanne E. Danielson

Charles O. Daues
Dave Richardson Trucking
Mr. and Mrs. Edward P. Davis
Thomas G. Davis
Carole J. Davison
Edward H. Davison
Joanne DeMay
John R. DeMay
Dentistry for Children
Teresa A. DeStefano
Peter J. DeStefano Jr.
Eva M. Deggendorfer
Paul E. Deggendorfer
Mr. and Mrs. William Deister
Janet R. Dempsey
Neal Dempsey III
Terri S. Demun
Anthony Devincenzi
Teresa Devincenzi
Mr. and Mrs. Benjamin Dibblee
Mr. and Mrs. G. John Dick
John R. Dilworth
Juliette Dilworth
Gary R. Dix
Pamela C. Dix
Linda L. Doerfler
Michael T. Doherty
Sue K. Doherty
Ali Dowlatabad
Farideh Dowlatabad
Deanna R. Dragan
Joseph G. Dragan
Ray L. DuBois
Mary C. DuBois
Christopher Duff
Kathleen W. Duff
Pamela J. Duncan
Joan E. Dunlap
Keith G. Dunlap
Gail M. (Puryis) Durham '63
Debra L. Duvoisin
Stephen Duvoisin
Barbara M. Eager
Keith A. Eager
Clarence L. Eblen
Laverta K. Eblen
Linda Elbert
Mike Elbert
Barbara A. Elder
James R. Elder
John C. Ellis
Sherry Ellis
Marion Elmenhorst
Dr. and Mrs. William Erling
Gay L. Evans
Rebecca S. Evans
Vernus A. Evans
Pamela R. Everitt
R. Gary Everitt
Faith, Inc.
Dorothy W. Farmer
Neil R. Farmer
Mr. and Mrs. T. Patrick Feeney
Elaine M. Feifers
Gerts M. Feifers
Dr. and Mrs. Feridun Fesharaki
Philip A. Fialer
Susan E. Fialer
Jeanne Figone
Joyce A. Filpi
Robert G. Filpi
James B. Finney
Susan Finney

Mary C. Finnigan
Stephen W. Finnigan Jr.
Mr. and Mrs. Robert E. Fisher
Frederic Fleischman
Paula Fleischman
Lizbeth A. Flint
Robert T. Flint
Mr. and Mrs. Jack E. Floegel
Judith Flynn
William D. Flynn
Frederick G. Fogg '64
Nina (Crothers) Fogg '67
David S. Folland
Elizabeth R. Folland
John Follett Jr.
Mary Jo Follett
Barbara Mok Fong
Margo E. Foster
Carl Frank
Julia E. Frank
Janet M. Franke
Ronald B. Franke
Mr. and Mrs. Alvin L. Franzen
James P. Frazier
Kathryn G. Frazier
Kathy Freeburg
Paul Freeburg
Audrey W. Freeman
Mr. and Mrs. James D. Freeman
James L. Frey
Sarah Frey
Carol T. Friedley
David P. Friedley
Gerald F. Frye
Laura J. Frye
Mr. and Mrs. Teruo K. Fujikawa
Audrey Furukawa
Ronald Furukawa
Mr. and Mrs. David Gardner
Carla L. Garner
James E. Garner
Walter G. Garner
Jeanne P. Garst
O. J. Gatten
Tora M. Gatten
G. R. Geier Jr.
Karen E. Geier
Elizabeth S. George
Paul L. George
Setsuko Gluhr
Kim S. Go
Val Houn Go
Andy Godfrey
Marie L. Godfrey
Dolores J. Golden
Lee E. Golden
Anne L. Gonzales
Gonzalo G. Gonzales
Tamara A. Gonzales
Rene J. Gonzalez
John L. Goodrich
Nancy E. Goodrich
Melinda W. Gordon
Mr. and Mrs. Jimmie H. Gower
Gowergraphics
Karen Gramies
Walter B. Gramies
Richard W. Graves
Susan K. Graves
Jacquelyn Greaby-Braly
Alan L. Green '62
Carol C. (Currey) Green '63
David L. Greene

Patricia L. Greene
Arlita I. Greenwood
Donald L. Greenwood Sr.
Hubert W. Griffin
Phyllis K. Griffin
Susan M. Griffith
Warren Griffith
Elaine T. Grose
Gordon S. Grose
Mr. and Mrs. John W. Grose
Diane Guyer
Randell C. Guyer
Mary K. Gydesen
Mr. and Mrs. Donald T. Hakala
Fred J. Hall
Jean A. Hall
Judy Hanshue
Colleen R. Harris
Gregory D. Harris '81
Lori D. Harris
Mary Lou Harris
Joel R. Harry
Kathleen G. Harry
Aaron W. Harvey
Christine M. Harvey
Mr. and Mrs. David A. Haskin
Ann S. Hassold
Harold N. Hassold
Stephen R. Hawkes
Robert L. Hayes
Sherry P. Hayes
Jo R. Hazard
Thomas B. Hazard
Carol R. Henshaw
Paul Henshaw
Marilyn K. Hereau
Robert A. Hereau
Mr. and Mrs. A. D. Herrmann
Donna J. Heryford
William Heryford
Michael J. Herzog
K. Larry Hess
Linda R. Hess
Arlene Hett
Byron R. Hett
Gale A. Hicks
Harold S. Hicks Jr.
Elsie K. Higa
Janice A. Hildreth
Mr. and Mrs. Richard D. Hill
Charles T. Hindman
Karen A. Hindman
Mr. and Mrs. James A. Hinds
Mary M. Hinnenkamp
Richard A. Hinnenkamp
Barbara J. Hitchcock
Brian W. Hitchcock
Rebecca Hitchman
Cheryl M. Hockett
Curtis Hogenson
Gail M. Hogenson
Marsha M. Holm
Robert M. Holm
A. Pher Holmberg
Kandice K. Holmberg
Bruce R. Holmgren
Audrey W. Hooton
Barry M. Hopkins
Kristine W. Hopkins
Richard J. Horner
Donna M. Howard
Lorraine M. Hulbert
Richard Hulbert

Mr. and Mrs. Ronald E. Hull
Patricia Hulst
Cathy L. Humphrey
William Humphrey
Sally R. Hunter
Stephen L. Hunter
Marilyn J. Hutchins
Robert H. Hutchins
David W. Isle
Rhonda M. Isle
Amy Iwamoto
Stanley Iwamoto
Donald W. Jacobs
Lois A. Jacobs
Christine E. Jamin
Matthew D. Jamin
Donald G. Jefferis
Mary Jane Jefferis
Anne M. Jennings
Debra L. Jensen
Audrey L. Johnson
Bruce R. Johnson
Dave Johnson
Margaret A. Johnson
Penny Johnson
William Johnson
Carla A. Jones
Curtis D. Jones
Daniel T. Jones
David M. Jones
David E. Jones
Dian L. Jones
Karen R. Jones
Linda K. Jones
Peggy S. Jones
Linda K. Josephson
Michael Josephson
Virginia A. Kaczmarek
William Kaczmarek
Mr. and Mrs. Carl M. Kaminski
Joan Kassis
Dorothy L. Kaufman
Rev. and Mrs. Alan D. Kelchner
Susan Kelchner
Caroline W. Kelley
Leonard P. Kelly
Linda L. (Walker) Kelly '69
Henry C. Kensi
Margaret C. Kensi
Morton H. Kessler
Roseann K. Kessler
Christine P. Kim
Frank E. Kim
John R. Kimball
Virginia Verity Kimball '66
Cheryl M. Kinnett
William Gary Kinnett
Mr. and Mrs. Peter Konovalov
Joan F. Kosderka
Timothy Kosderka
Mr. and Mrs. Anthony Kossiakoff
Beth A. Krewedl
Dieter A. Krewedl
Jane Kuechle
John D. Kuechle Jr.
Albert P. Kurkoski
Anna M. Kurkoski
Donald A. La Bar
Donalee La Bar
La Esperanza
Mr. and Mrs. Russell LaFran
James R. Ladd
Sharon S. Ladd



Twin juniors Katherine and Kristine Eli '97 are now powerhouses on the Willamette University soccer team, but that hasn't always been the case. Finding their scholarship at Linfield College had been cut their second year, the twins decided to transfer, and looked to Willamette. "I immediately fell in love with the campus," Kristine says. "What I thought was bad luck turned into great luck!" The sisters are both happy at Willamette now, saying "Willamette is such a wonderful school, we can't imagine not going here." They definitely keep busy with soccer and numerous sports such as water-skiing, cliff jumping, downhill mountain biking and any other "adventurous outdoor activity."

Both are leaning towards majoring in sociology, although they have very different plans for the future. Kristine is tentatively looking into the Air Force, hoping one day to attend flight school. Their father, an airline pilot, was somewhat of an inspiration for that idea. Katherine is looking towards the Peace Corps now, but both girls are keeping their options open.

William Long Scholarship

Janice G. Lages
Lois E. Lamb
Steven K. Lamb
Carolyn M. Lambert
Jerry W. Lambert
Shelley R. Langhorst
Marc Langland
Sandra E. Langland
Garry L. La Point
Kathy M. La Point
Ernest L. Larson
Lucille M. Larson
Douglas Larzelier
Mary J. Larzelier
Marcia J. Lassiter
Michael B. Lassiter
Ann Laveroni
Richard E. Laveroni
Carolyn Lawrence
Joseph L. Lawrence
Terrence G. Ledoux
Ada O. L. Lee
Dr. and Mrs. Eugene H. Lee
Kelley L. Leonard
Peter J. Leonard
Carol Y. Lequieu
Reginald R. Lequieu
Mr. and Mrs. Ronald O. Lewis
Sharon A. Lewis
Stephen C. Lewis
Joann B. Libby
Lawrence L. Libby
Mr. and Mrs. Wesley M. Lippert
David Littrell
Martha E. Littrell
Mr. and Mrs. Jack Liu
Jan P. Logan
Rodney A. Logan
Eileen Loperena
Bruce Loughner
Carol Loughner
Mr. and Mrs. Eugene S. Lovell
Marianne Lowitz
Richard A. Lowitz
Robert S. Lozano
Ramona F. Lyddon
Edward J. Lydon

Hollis I. Lyons
Marilyn C. MacDonald
Scott A. MacDonald
Barbara S. Mahoney
John I. Mahoney
Patty Ann Mahoney
Timothy Mahoney
Elizabeth C. Main
Robert F. Main Jr.
Polly Malby
Christine E. Maltby
Renato B. Mangahis
Sally B. Mangahis
Donald R. Marble
Harriet M. Marble
Sherry L. Marshall
Sid Marshall
Mr. and Mrs. Christopher Martin
Jamie G. Martin
Rebecca A. Martin
Susan L. Martin
Mr. and Mrs. Gregory L. Marvin
Lawrence E. Mast
Brian E. Masterson
Susan K. Masterson
Gary Y. Matoj
Judith Matoj
Kathleen H. Matsubara
Rodney S. Matsubara
Shirley K. Mattes
William E. Mattes
Charles Mattox
Elouise A. Mattox
Richard A. Mayhew
Vicki McAllister
Francis McAnulty
Frank P. McAnulty
E. James McCarthy
Jayne S. McCarthy
David W. McClure
Elaine M. McClure
Charles M. McCulloch
Suzanne McCulloch
Claudia McDuffie
Karen R. McElliott
Michael W. McElliott
David P. McGrath

Mr. and Mrs. Ronald McGrath
Wendy McGrath
Margery A. McKay
Thomas G. McKay
David McIninch
Debbie McIninch
Judith L. F. McRae
Craig L. Mechelke
Lynne M. Mechelke
Dr. and Mrs. Ronald D. Mehl
Bonnie L. Mehner
William M. Mehner
John W. Meinig
Mary M. Meinig
Gary D. Mercer
Linda M. Mercer
Franklin Meyer
Sharon K. Meyer
Mr. and Mrs. Donald G. Michel
Nancy G. Miho
Bonnie K. Miller
Charles M. Miller
Glenda J. Miller
James A. Miller
Janice Miller
Jo Ann S. Miller
Sanford A. Miller
Cynthia G. Mills
Mr. and Mrs. Paul A. Mills
Elizabeth Missel
Gary W. Missel
Mister Shine
Eva M. Mitchell
Johnny Molina
Maritza Molina
Cynthia Moller
Richard Moller
Allan C. Montgomery
Edward M. Moore
Meredith Moore
Cecilia M. Morgan
John R. Morgan
Mr. and Mrs. Thomas H. Morton
Esther B. Mosier
Richard T. Mosier
Daniel T. Moyle Jr.
Judith G. Mulkerin

Lawrence Mulkerin
Joseph Mullen
Patricia A. Mullen
Thomas J. Muller
Claive Muranaka
Robert Muranaka
Muriel A. Murch
Walter S. Murch
Ann W. Murphy
Robert G. Murphy
Ronald L. Murphy
Susan H. Murphy
Bonnie J. Murton
Brian J. Murton
Jill E. Myers
Loren J. Myers
Mr. and Mrs. Martin J. Myers
NL, Inc.
Doris M. Nakanishi
Richard H. Nakanishi
James L. Neal
Katharine A. Neal
Barbara A. Newby
Norwyn R. Newby
Sheryl Newsom
Verne G. Newsom
Hiep Nguyen
Kim N. Nguyen
John E. Nickles
Mary Ann Nickles
Vivian W. Nicolet
William E. Nicolet
Claude C. Niebuhr
Susanne L. Niebuhr
Northwestern Mutual Life
Foundation
Judy M. Ohta
Hubert M. Ojiri
Leatrice A. Ojiri
Edward Olde
Gloria A. Olin
Michael W. Olin
Ollis Enterprises, Inc.
Howard L. Ollis
Susan Ollis
Linda B. Omeg
Melvin G. Omeg

Carla D. Orcutt
 Clifton G. Orcutt
 Johnette K. Orpinela
 Robert Orpinela
 Janice M. Orth
 Kenneth W. Orth
 Asbjorn Osland
 Joyce M. Osland
 Richard Ostby
 Judy E. Osterholme
 Nels G. Osterholme
 Mr. and Mrs. John G. Otto
 Lynda T. Paffrath
 Peter J. Paffrath
 Susan B. C. Page
 Martha (O'Donnell) Pagel L'83
 Victor C. Pagel
 Mr. and Mrs. Gerald S. Palanuk
 Tomassina N. Panepinto
 William C. Panepinto
 Fred M. Panzer
 Gail Panzer
 Carolyn J. Papulski
 Peter A. Papulski
 Sharyn L. Park
 William G. Park
 Susan T. Parkinson
 Barbara R. Patterson
 David T. Patterson
 Douglas J. Paulson
 Judith C. (Moore) Paulson '70
 John S. Payne
 Mary A. Payne
 Cathy L. Peltz
 Lawrence S. Peltz
 Dr. and Mrs. Edward G. Pepper
 Beatrice M. Person
 Kenneth W. Person
 Carole R. Peschel
 Herbert C. Peschel '68
 Bruce W. Peterson
 Del R. Peterson
 Elaine Peterson
 Jane M. Peterson
 Joan Marie Peterson
 Kathleen M. Peterson
 William L. Peterson
 Carolyn A. Peth
 Robert M. Peth
 E. B. Philippson
 George M. Piter
 Karen E. Piter
 Carolyn K. Pitman
 Douglas I. Pitman
 John Plechl
 Judy A. Plechl
 Mr. and Mrs. Dan Poush
 John C. Prange
 Roberta M. Prange
 Mr. and Mrs. Harold D. Puri
 Brian H. Putt
 Karen A. Putt
 Dennis K. Quinn
 Katherine G. Quinn
 Michael E. Quinn
 Rita A. Quinn
 Charles Quintana
 Zerelda S. Quintana
 Fred W. Rachford
 Judith A. Rachford
 Carrol L. Rafferty
 Joseph Rafferty
 Mr. and Mrs. Darvin Randklev
 Richard A. Redfield
 Irene M. Reese
 Richard L. Reese
 Judith A. Reeves
 Kent A. Reeves
 Evangeline B. Regan
 Gilbert J. Regan
 Denise Reinke
 Fredrick Reinke
 Martha K. Reyes-Newberry
 Nancy C. Rice
 Sherri Rice
 Walter B. Rice
 Anthony Richard Jr.
 Brenda K. Richards
 Rose M. Richards
 Dave Richardson
 Debbie Richardson
 Louise W. Rickard
 Linda Riddle
 Thomas W. Riddle
 Harry H. Rinehart
 Nancy D. Rinehart
 Charlotte A. Roberts
 Gary D. Roberts
 Stephen S. Roberts
 Susan J. Roberts
 Marcia A. Robertson
 William A. Robertson
 Bruce E. Robinson
 Claudia J. Robinson
 Helen M. Robinson
 Ronald L. Robinson
 Harold R. Rodinsky
 Patricia B. Rodriguez
 Mr. and Mrs. Vard A. Roemer
 Karen L. Rogerson
 Robert D. Rogerson
 Rose Creek Farm
 Miles Rosedale
 Muriel I. Rosedale
 James A. Rountt
 Arthur L. Rudd
 Robin M. Rudd
 Enriqueta Russell
 Richard L. Russell
 Douglas A. Rust
 Marcia L. Rust
 Eileen A. Ryan
 Robert L. Ryan
 S. G. Builders
 Barbara A. Sah
 Matthew J. Sah
 Peggy C. Salas
 Salem Tire, Inc.
 Ethyl Saltzberg
 George Saltzberg
 Rev. and Mrs. Michael Sanders
 Mr. and Mrs. Filemon Sandoval
 Margaret B. Saxe
 James V. Scariot
 Kathleen F. Scariot
 John C. Schafer
 Quynh Schafer
 Mr. and Mrs. Neil Scheuneman
 Mr. and Mrs. Thomas C. Schmidt
 Daniel Schnabel
 Janet R. Schnabel
 Mr. and Mrs. William E. Scholz
 Patricia J. Schuetz
 Stephen J. Schuetz
 James H. Schuppert
 Kristi A. Schuppert
 Linda B. Scott
 William L. Scott
 Barbara Scurlock
 Lee Anne Sehorn
 Sherri Seifnia
 Mr. and Mrs. John W. Sessarego
 Diana Goodwin Shavey
 Richard J. Shavey
 Louise A. Shepard
 Theodore R. Shepard
 E. C. Sherrill
 Jean A. Sherrill
 Robert L. Siebum
 Sara C. Siebum
 Karen Simmons
 Anthony F. Sinclair
 Patricia A. Sinclair
 Mr. and Mrs. Donald G. Smith
 Hans E. Smith
 John L. Smith
 John L. Smith Jr.
 Judith C. Smith
 Loretta E. Smith
 Marty W. Smith
 Mary Lou Smith
 Mr. and Mrs. Max E. Smith
 Robert W. Smith
 Sandra G. Smith
 Susan Smith
 Yoshiko E. Smith
 Shirley A. Smithtro
 Stanley J. Smithtro
 Judy Smythe
 Larry L. Smythe
 Darryl Snider
 Linda J. Snider
 Virginia R. Snider
 William F. Snider
 Carlton J. Snow
 Sally Snow
 Joe L. Snyder
 Nancy L. Snyder
 Heather M. Speirs
 Logan Speirs
 Judith P. Spiess
 Kenneth L. Sprain
 Shawn A. Sprain
 Mary Ann Spreiter
 Stephen C. Spreiter
 Jack M. Staudt
 Alan L. Steiger
 Sharon P. Steiger
 Carla J. Stewart
 Jay R. Stewart
 Jean C. Stewart
 R. L. Stewart
 Steven B. Stocker '71
 Teri (Tinker) Stocker '71
 Polly L. Stoel
 Mr. and Mrs. Duncan R. Strang
 Joann E. Straw
 Mark R. Straw
 Donald E. Stuart
 Mr. and Mrs. Larry C. Suzuki
 Carol M. Sweet
 Beatrice C. Sweeten
 Stanley Sweeten
 Nancy A. Tadlock
 Terry G. Tadlock
 Jean M. Tamekazu
 Mr. and Mrs. Melvin S. Tanita
 Yoshio Tateishi
 E. D. Taylor
 Jane E. Taylor
 Steven S. Taylor
 Susan J. Taylor
 Judy E. Teague
 Lisa R. Teague
 Thomas A. Teague
 Tektronix Foundation
 Jacklyn M. Terada
 Stephen T. Terada
 Carey R. Thielman
 Lynn C. Thielman
 Bill Thompson
 Delena Thompson
 Robert G. Thompson
 Suzanne K. Thompson
 Gordon C. Thomson Sr.
 Ruth F. Thomson
 Ericka Tiedtke
 David W. Tilney
 Mary Tilney
 Elisa M. Tilton
 James R. Tilton
 Ken K. Tjen
 Roseland J. Tjen
 Mr. and Mrs. Richard Tomlinson
 Caren L. Toney
 Laurel M. Torres
 Richard Torres
 Charles Trotter
 Judy Trotter
 Susan R. Turnbull
 Thomas W. Turnbull
 David Turner
 Maralyn E. Turner
 Mary J. Turner
 T. Thomas Turner '60
 Mr. and Mrs. Stuart A. Tyson
 Valley Vending
 Kathryn W. Van Wagenen
 Peter B. Van Wagenen
 Diane Vandepoute
 Joe Vandepoute
 John E. Vawter
 Susan Vawter
 Karin A. Veideland
 Tra T. Verzzone
 Joyce A. Voris
 Virginia Vracin
 Wylie Vracin
 Jeffrey R. Walker '89
 Michelle Walker
 Mr. and Mrs. William Wallin
 Brian T. Wardlaw
 Charles A. Wardle '65
 Jill M. (Smith) Wardle
 John W. Warjone
 Sara S. Warjone
 Frederic H. Watanabe
 Kathryn W. Watanabe
 David R. Watt
 Romayne Watt
 Joyce Weatherly
 Robert Weatherly
 Barbara J. Webster
 Paul M. Webster
 Carol J. Weir
 Phillip J. Weir
 Allerd L. Wellner
 Barbara A. Wellner
 Donnie E. Wells
 Kathy S. Wells
 Stella M. Westman
 Harry S. Whetzel



Taking a year off between high school and college to work and travel was the best decision he ever made, claims Tor Bell '95. "It was an excellent experience," he said. "I felt more focused and finished with all the uncertainty. It was a time of personal growth for me and a time to visit family and get a sense of my heritage. It broadened my horizons and gave me a sense of other cultures."

Bell majored in rhetoric and media studies and economics at Willamette and plans to eventually teach in the field of communications. "I found the language art of rhetoric and media studies fascinating. It really captured my attention and my interest and I worked as a research assistant for two years for the department." But before going on to graduate school Bell plans to take several more years off to travel and do volunteer work, perhaps in Central or South America. "I also want to spend some time hiking and [rock] climbing."

Class of 1940 Scholarship
Shannon P. Hogue Scholarship

Judith A. Whetzel
Rodger S. Whipple
Susan L. Whipple
Jennifer L. White
Robert J. White
Mark D. Whitmarsh
Allison P. Wick
Maureen A. Wick
Patricia A. Wight
Nancy A. Wilhite
Steven L. Wilhite
Mr. and Mrs. Bruce K. Will
Bonnie L. Williams
Glen R. Williams
Brenda L. Wilmarth
Vincent Wilmarth
Carl W. Wilson
Daniel L. Wilson
Malinda E. Wilson
Pat Wilson
Pamela K. Wintrode
Judell K. Wise
Mr. and Mrs. Stephen Withers
Marvin Wollmuth
Nancy J. Wollmuth
Choy-Ling Wong
Francis M. Wong '65
Garey D. Wood
Janiece Wood
Melinda E. Woodward
Glenda K. Wooten
Shannon L. Wooten
Donalee E. Worsley
Robert L. Worsley
Mona C. Wyatt
Peter T. Wyckoff
Suzanne M. Wyckoff
Mr. and Mrs. Ronald H. Yokoyama
Lynne Yoneda
Van M. Yoneda
Julie Young-Shalga
Mr. and Mrs. Don W. Zarella
Mr. and Mrs. Robert Zielinski
Martha E. Zilverberg
Bonnie L. Zollner
David J. Zollner

FACULTY AND STAFF

Gifts from current and emeritus faculty and staff are acknowledged in this listing. Other former faculty and staff are in a friends list.

Cynthia G. Addams
Patricia C. Alley '73
Janene Allman
Virginia L. Anderson
Stephen H. Archer
Robert Art
C. Russell Beaton '60
Michael W. Bennett '70
Robert A. Bigelow
Richard Birke
James C. Booth '64
Virginia Bothun
Charles J. Bowles
Louise (Rinehart) Brantley '72
Donald R. Breakey '50
Richard Breen
Sydney L. Brewster L'92 C'92
Cheryl K. Brown
Stanley Butler
Shirley Calahan
Christopher D. Call L'82
Thelma C. Carroll
G. Marc Choate
Jeffrey S. Corner '86
Lawrence D. Cress
Rudi A. Crowley L'89
Robert Dash
Charles H. Derthick
Donna Douglas
Paule (Guindollet) Drayton '58
William E. Duvall
Melvin Geist Estate
Kathy T. Graham
Scott D. Greenwood '83
Gwen Griffith

Richard B. Hagedorn L'73
R. Sam Hall Jr.
James A. Hand
Michael L. Hand
James S. Hanson
Brian W. Hardin
Edward J. Harri L'73 C'86
Bruce L. Henderson '84
Thomas H. Hibbard
Laura J. Hildebrandt '95
Teresa B. (Krug) Hudkins '69
Jerry E. Hudson
Todd S. Hutton
Richard Ilitis
Marcia "Sam" (Eddy) Jacobson
David R. Kenagy
James E. Kephart
Susan R. Kephart
Clarence A. Kraft
Mary Liepins
Nicholas Liepins
John Lindbeck '40
Earl K. Littrell
Diane B. Lohof
Barbara S. Mahoney
Harry S. Manley
F. Kent Markus
Helen Mazur-Hart L'83
Calvin D. McConnell
George S. McCowen Jr.
Lane C. McCaughy
Bruce McIntosh
Valerie McIntosh
Franklin Meyer
Daniel R. Murphy L'80
James A. R. Nafziger
Mitzi M. Naucler L'82
Betty M. O'Brien M'81
Judy A. O'Neill
Larry Oberg
Edwin J. Peterson
Karen E. Piter
Stephen K. Prothero
Susan J. Rauch '75
Diane Reynolds
Sharon L. Rose
Howard W. Runkel H'83

G. Ryan Scott '94
Theodore L. Shay
Todd Silverstein
Christopher A. Simmons '93
Susan L. Smith
Carlton J. Snow
Martha E. Springer
Mary Ann Sprinkle
Jeffrey Standen
Carla Stewart
Maurice B. Stewart
Richard H. Stewart
Ross C. Stout '85 M'93
Elsa Struble
George W. Struble
James M. Sumner
Stuart Tennant
John L. Tenny
G. Frederick Thompson
Cheryl A. (Spezza) Todd '72
Leroy J. Tornquist
William Trenbeath
Maureen B. VanderMay
Valerie J. Vollmar L'75
Charles E. Wallace Jr.
G. Dale Weight
Jean (Moore) Williams '43
Deleen F. Wills
Michael B. Wise
Nancy C. Wolff '71
Richard A. Yocom '49
Mary Ann Youngren

TRUSTS AND ESTATES

Anna (Lennartz) Bushue '27
Arno H. Denecke H'79
J. C. Dezendorf Charitable Trust
Melvin Geist Estate
Lois V. German '32

Harold Hauk '30
Lolly Hauk
Rosalie K. Hawkins
Lura Grace Herin
Bernice (Jackson) Hoffman '29
Edward Klindworth
Mildred Klindworth
Edward R. Melton Trust
Grace Neptune Trust
J. Orin Oliphant
Helen Pearce Trust '15 H'58
Helen Crowe Snelling
Donald H. Sommer '58
Spenco
Martha E. Springer
Hobart A. Weddle
Charlotte (Tebben) Wilson '19

FRIENDS

Willamette honors the people who contributed to the University to help prepare for future generations of students by supporting the development of programs and facilities. Alumni, parents, faculty and staff are recognized in separate listings.

Shirley Abrahamson H'78
Suzanne S. Abram
Rosanne Allen
Donald C. Aman
Guy Amico
R. G. Andersen-Wyckoff
Kay Andersen-Wyckoff
James D. Anderson
Liz Anderson
Dorothy Arbuckle
G. A. "Sharkey" Arbuckle
Joan Arbuckle
Kim Arbuckle
John E. Armes
Mary Armes
James Armpriest
Glen E. Armstrong
Robert C. Arthur
Ernest T. Artiz
Soledad Shay Artiz
Dolores H. Atiyeh
Victor G. Atiyeh H'81
Thomas Augustyn
*Chuck Austin
Thomas Autzen
Eleanor J. Bailey
*Jamie Baker
Paul F. Bale
Roland Banks Jr.
Mr. and Mrs. Charles D. Barney
Gregory Barrick
Valerie B. Bates
Delana E. Beaton
I. Kevin Beck
Gordon Belson
Dan Bendixsen
Walter E. Bensman Jr.
Gary Benson
W. G. Berberet
Robert B. Bernhard

Lois B. Betts
Patricia L. Bishop
Joe Blaha
Karen G. Lytle Blaha
Donald L. Blaisdell
Marjorie Blaisdell
Walter S. Blake
Frederick J. Blanchfield
Amy J. Blevins
Eric J. Bloch
Rosemary J. Boe
Cathryn L. Bogart
Russell C. Bogart
Robert L. Boldt
Robert P. Booth
C. Dale Borders
Denise K. Borders
Jim Bowers
J. Bruce Boyd
Orlena E. Boyd
Vernon R. Bradley
Frank E. Brawner
E. Robert Breech Jr.
James M. Brennehan
Margaret Brennehan
Jessica Brewster
Mr. and Mrs. Carl M. Brophy
Bette J. Brown
Chandler P. Brown
Claudine L. Brown Trust
Jordan D. Brown
Lawrence A. Brown Sr.
Gregory L. Burge
Donald H. Burkland
Joan Burkland
Arlene Burns
Debra A. Burns
John D. Burns
Joseph E. Burns
Keith Burns
Edward Burrell
Pete Byeman
Maribel Cadmus
W. G. Cadmus
Alan Cahn
Bill Caldwell
David A. Campbell
R. C. Cannon
Robert C. Cannon
Scott Cantonwine
Hill E. Carlson
David Carr
Julie Ann Carson
Dessa T. Cassens
John Caughell
Douglas Chambers
Vivian A. Chambers
Edward L. Clark Jr.
Patricia L. Clark
Marshall Cöba
C. Todd Conover
Robert R. Cooper
Jack E. Copeland
James Corson
Willard H. Covert
Wilson E. Covert
E. W. S. Craig
Dale A. Cruise
Mark A. Cruise
Ronald H. Cummings
John M. Currie
Grace A. Curtis
Mr. and Mrs. Howard V. Davidson

Mr. and Mrs. Thomas P. Day
Maxine P. DeArmond
Gary F. Delaney
John R. Dellenback
Mary Jane Dellenback
Joanne Den Beste
Thomas W. Dench
George Dewey
Mike Dewey
Nancy West Dewey
*J. C. Dezendorf Charitable Trust
H. Lenox H. Dick
Helene Dick
Gay H. Dielschneider
William N. Dielschneider
Evelyn Ditchen
Jerry Ditchen
J. G. Dixon
Bill Dorney
Rue G. Douglas
Earl W. Dralle
Willard B. Drechsler
Jack A. Dressler
Marie Dressler
Jack Duff
Ruth T. Duff
Rebecca C. Dugan
Pamela Olson Dulude
Richard D. Dulude
Tom Dundon
E. J. Ealy
Ronald Eber
Eloise Q. Ebert
Stephen L. Eckert
Paul Edens
Loren Edmonds
Cecil L. Edwards H'88
Elwood F. Egelston
Jean L. Elliot
T. S. Elliot
David Elmigren
Harold N. Engel
Joanne B. Engel
D. P. Engleson
Douglas Enoch
Anne Erickson
Greg Estep
Nan Evans
Elise W. Fitzpatrick
Robert M. Fitzpatrick
Robert Flamme
Dale A. Fleming
Janice M. Fleming
Eugene Fletcher
Elizabeth O. Florio
Carol L. Floyd
Oren Floyd
*James Fonseca
Donald R. Fordyce
Sallie H. Forman
Sylvia A. Franzke
Marty Frey
Donald F. Gaiser
James A. Garaventa
Frank Garcia Jr.
Kenneth E. Garner
John M. Gega
Michael Gerig
P. Roger Gillette
Mr. and Mrs. Robert Gisler
Jonah Gitlitz
Jeff Gladow
Wes Gladow

Thomas C. Golden
Joseph H. Gonyea III
Betty L. Grabenhorst
Rex A. Grabenhorst
*Thomas A. Grandine
D. L. Graves
Doni A. Graves
Charles E. Gray
Larry Gray
Lester Green
Lois Green
MaryLou Green
W. H. Green
Jerry Groff
Bea Gattuso Grosh
Lucille M. Grunst
Sara A. Gurwitch
Betty S. Hafferkamp
Claudia I. Hagedorn
Gary Hakim
Sam R. Haley
Charlotte H. (Odgers) Hall
Herbert L. Hamann
Kay Hande
Barbara Hanneman
Patricia Hanns
Roger W. Hansen
Mark Harbert
W. Andrew Harris
Alma M. Harrison
Alvah M. Harrison
Kenneth A. Hartung
T. F. Hartung
Bobby D. Hartwell
E.A. Haugstad
*Lolly Hauk
Rosalie K. Hawkins Estate
Janice L. Hazel
Christina M. (Betty) Hefty
Janet S. Heindel
James G. Heltzel
Muriel Heltzel
Laurie (Green) Hendersen
*Lura Grace Herin Estate
Jim Hernandez
B. K. Herndon CPA
Karl Heyden
Brent Hiatt
Shirley J. Hill
Della Hinkle
W. E. Hobbs
Charles W. Hoell Jr.
George R. Hoffman
Hedwig Hoffman
R. W. Hofstetter
Michael A. Holstun
Virginia Hosford
Donald P. Hotchkiss
L. Maxine Hotchkiss
Jane O. (Armstrong) Howell
Charles R. Hudkins
Ann Hudson
*Kent Irving
Gloria Jackson
Robert C. Jackson
Lawrence E. Jacobs
Don R. Johnson
Elizabeth K. Johnson
Lynn Johnson
Olive M. Johnson
Robert R. Johnson
W. H. Johnston
Glenda M. Jones



From the time she was five years old, Michelle Corse '95 wanted to be a veterinarian. She spent time in high school working in veterinary clinics and came to Willamette to major in biology as preparation for veterinary school.

While at Willamette she took an ecology class as part of her major and from that point on her life began to change direction. Now, instead of going to veterinary school, she's heading to the University of Illinois where she will continue her studies in biology. She will serve as a teaching assistant while she works on her master's degree in biology, and hopes some day to earn her Ph.D. in biology as well.

Hiking, camping and animals have always been among her special interests, and she would like to make those interests part of a career in the National Forest Service or Bureau of Land Management. With the assistance of an undergraduate research grant, she accompanied Professor John Koprowski to Arizona to study the Chiricahua Fox Squirrel. While there she researched the diet and foraging behavior of the squirrels, especially the foraging differences between the male and the female squirrels. Her plans call for her to continue an emphasis at graduate school in foraging ecology.

Martha Springer Scholarship

Robert E. Jones
Walter Jones
George M. Joseph
Kathleen A. Joy
Robert L. F. Joy
Ron Judson
Bill Kabeiseman
Al Kaelin
Corky Kaelin
Mary Ann Kaestner
Larry M. Kanz
B. L. Kaufman
Scott R. Kaufman
Ernest R. Kennedy Jr.
Esther M. Kennedy
Judith Keyes Kenny
Bruce Kerr
John B. Kimball
Bain Kittle
Michael Kitzmiller
Paul Klarin
James B. Knight
Douglas E. Knights
John Knott
Barry C. Kombol
Mayumi Kosaka
Mildred Kraft
Byron J. La Chance
Esther R. Lancefield
William P. Lange
David Lantz
Tobias Lasser
Mrs. Avery Lasswell
Paul A. Lee
John D. Letors
Sidney Leiken
Jeff D. Lenox
Margaret Lewelling
Al Lightner
James H. Lium
John J. Lobdell
Mary C. Lobdell
Joanne Loch
William B. Loch
Lorene A. Lovretich
David J. Low

Kelton Lowery
Molly M. Lowery
Bennet Ludden
Hillman Lueddemann Jr.
Christopher G. Lundberg
Kenneth Lundeberg
Helen Yeomans Luther
Norman Luther
Eleanor Lynch
Jim C. Lynch
William Mainwaring
Hazel Mallory
Jewell Faber Mansfield
Robert E. Mapes
Helen Smith Marchand
Monica M. Marosszeki
Anna S. Martin
Lisa Martinez
Tim Martinez
Jimmy Martorella
Dennis Matney
Harold Matsuura
Luella C. Mavraedis
Blanche Maxwell
Marvin L. Maxwell
Mike McCaffrey
Velma Duell McConnell
Dan McCool
Charles D. McGee
Jim McKay
Donald B. McKillop
James T. McKinlay
Charles McManus
John McMillan
Joseph T. McNaught
Katie Mennis
Dennis V. Messoline
J. Pat Metke
Polly Metke
Paul J. Meyer
Christine A. (Reinecke) Mildner
Edith A. Miller
James A. Miller
James E. Miller
John D. Miller
Leland D. Miller

Mary A. Miller
Owen Miller
Sue Miller
Gary Miniszewski
Charles E. Moehring
William Monson
James D. Montague
Betty Morgan
Mike Morgan
Robert D. Morrison
Regina Mosee
Anne M. Moses
Stanley Mrowka
Lee E. Mueller
Mark F. Mueller
Michael K. Murray
A. Carl Myers
L. E. Myers
Michael D. Naumes
Bryan W. Nelson
Charlotte Newbry
L. W. Newbry
Rose A. Nguyen
Timothy J. Nissen
Cyril O'Brien
Elizabeth C. O'Brien
Richard L. O'Brien
Esther G. O'Connell
Kenneth J. O'Connell H'83
Clement J. O'Neill
Pat O'Neill
Wanda M. Obermann
Robert Ohmart
J. Orin Oliphant
Don W. Oswald
C. M. Otley
Maryanna Otley
Bette D. Ouderkirk
W. S. Ouderkirk
Jack Pearce
Paul J. Peters
Virginia C. Peters
Joseph Phillippay
Myrtle Phillips
Alice L. Pickett
Thomas A. Pickett

Gary B. Pitman
Corlee A. Poppert
Elisabeth Walton Potter
Mr. and Mrs. Dan Poush
Kathleen W. Power
Dom S. Provost
Marian Putnam
Allen B. Pynn
Theresa A. Quigley
Harvey Quistad
Elma (Hall) Racely
Janet J. Rathe
Robert Ray
James A. Redden
Joan I. Redden
David S. Redmond
Jeff Reents
John W. Reeves
Ruth J. (Johnson) Reimann
Amit Rele
Shaila J. Rele
Ruth D. Rice
Robin J. Rickard
Michael Ricker
William Riegel
George Robb
Helen H. Rodgers
Paul Rogland
John E. Ross
Thelma Ross
Clifton E. Rowden
Richard W. Rowell
Howard Runkel
Mary Runkel
Michael Rupp
Morris H. Saffron
Tony Salcido
Norman Sarnesi
James W. Sanner
Fred J. Saporito
Deborah S. Schallert
Nancy M. Schneider
Philip Schradle
Bill Schuyler
Helen R. Scott
Trenor Scott

Helen Selander
 Barbara J. Selby
 Dee L. Selby
 Sondra R. Seres
 Paul R. Sexson
 Barbara P. Sheldon
 George O. Sheldon
 Dorothy Shenkan
 Kiley A. Simmons
 Edwin H. Singmaster
 •Helen Crowe Snelling Estate
 Sally Snow
 *Stephen Snowden
 Philip H. Sorensen
 Elmer T. Sornson
 Esther M. Specht
 Spenco
 Phil Sperl
 Mark Spoenburgh
 Wallace A. Sprague
 B. Bond Starker
 John O. Startzel
 Brian Steffel
 David A. Stevens
 John A. Stevens
 Thomas Stevens
 L. L. Stewart
 Robert W. Stewart
 Mary West Stillings
 Larry Stuart
 Richard L. Swanson
 L. A. Swarens
 Patty Swarens
 Richard Taggesell
 Shirley Taggesell
 Mildred L. Talbot
 Thomas E. Talbot
 Lou M. Tarnay
 Lon R. Thomas
 Ralph Thompson
 Ronald B. Tilles
 Vance Tinseth
 Larry Tokarski
 Felix D. Tomlinson
 Frances S. Tomlinson
 Jean Tomlinson
 Jeffery S. Towers
 Louise B. Trautwein
 Peter W. Truitt
 Bernadine D. Tschudy
 W. Henry Tucker
 Donald A. Turcke
 Elaine W. Turcke
 Roy Turnbaugh
 Thomas W. Turnbull
 Monte Turner
 *Steve Tuttle
 Velma Tweedie
 Robert E. Ullman
 Kent Vanwinckel
 Jeannie Vick
 Mel Wade
 Roger C. Wagner
 Mamato Wakasugi
 Daphne Walker
 Dorothy B. Walker
 Vickie L. Walker
 W. Reginald Walker
 Jerry Walling
 F. Jeff Walton
 John C. Warden
 Lucille Wardle
 Ronald Waring
 William H. Warnes

•Hobart A. Weddle Estate
 Michael T. Weirich
 E. Darlene Whipple
 Jean Whipple
 John Whipple
 Mildred W. Whipple
 Dale White
 Joanna White
 Guy Whitehead
 Rudie Wilhelm
 Sterling D. Williver
 Bertha E. Wilson
 Meredith G. Wilson
 Anne E. Winkler
 Thomas R. Winkler
 John W. Winter Jr.
 R. E. Withnell
 Walter Wojcik
 W. Kelly Woods
 Marcus C. Wulf
 •Robert F. Wulf
 Robert F. Wulf
 Theresa Ann Yih
 Frances Yimin
 Elizabeth A. Yocom
 Georgette Yoshikai
 Dennis K. Young
 Edison B. Young
 E. Jack Zimmerman
 Mary L. Zimmerman
 Robert Zirschky
 Fred Zitek
 Leo A. Zupan

FIRMS, FOUNDATIONS, ORGANIZATIONS

The University recognizes these organizations which contributed to the continuing development of university programs and facilities.

Abacus Computers
 Accounting Software Results
 Acorn Legal Resources Inc.
 A. J. Frank Family Foundation
 Aldrich Kilbride & Tatone
 American Business Machines
 American Legion Baseball #136
 American Pacific Title & Escrow
 Amicus Group
 Anderson-McInay Florist
 Anne's Doll Dentistry & Things
 Aomori Public College
 Apple Matching Gift Program
 Arbor Cafe
 Ash Creek Animal Clinic
 Aspen Associates, Inc.
 Associated Oregon Loggers, Inc.
 AT&T
 AT&T Wireless Services
 Autzen Foundation
 Aynbee Motors
 Robert C. Arthur
 Ball Janik & Novack
 Bank of America

Barrick Funeral Home
 Bearing Supply & Parts Co., Inc.
 Ben's Rentals Inc.
 Beresford Booth Demaray Inc.
 Boardman Health Care Center
 Bob's Burger Express
 Boise Cascade Corporation
 Boldt Carlisle & Smith
 Bon Appetit Food Service
 Bonner & White, P.C.
 Boxes Plus
 Bradach Law Offices
 Brownstein Rask Arenz Sweeney Kerr
 Grim
 Buffalo Hill Upholstery
 The Buffalo News
 Bullivant Houser Bailey Pendergrass
 & Hoffman
 Burt Swanson Lathen Alexander
 McCann & Smith
 C & R Builders
 C-B Family Investments
 Caley Property & Investments
 Camille Miller Insurance
 Capital Rental Center
 Capitol Chevrolet Cadillac Co.
 Capitol Quilters
 Carkin Arbuckle Costic Architects
 Cascade Fruit Company, Inc.
 Cascade Sound
 Cascade Warehouse
 Chapin Livestock Supplements
 Cherry City Electric Co.
 Chiles Foundation
 Chuck White Consulting
 Churchill Leonard Brown Lincoln
 Lodine & Hendrie
 Cigna Foundation
 Clark Foundation
 Clean Air Specialists, Inc.
 Coffey & Associates
 The Collins Foundation
 Columbia Forest Products, Inc.
 Columbia Management Co.
 Commercial Bank
 Commercial Business Furniture
 Confederation of Oregon School
 Administrators
 Country Companies
 Courtesy Support Services
 Creative Company
 Creative Imprints
 John M. Currie
 Daffy Down Deli
 Dave Barrows & Associates
 Dave Richardson Trucking
 Davidson Brothers Equip. & Mfg. Inc.
 Davis Wright Tremaine
 Dayton Foundation Depository, Inc.
 Deems, Inc.
 Dentistry for Children
 Direct Contact Publishing
 Donaldson Albert Tweet Connolly
 Hanna & Muniz
 Downie's Manzanita
 Downie's Market
 Eagle Web Press Co.
 Edgar Dunn & Company
 Education Commission of the States
 Eldred Realty
 Elling Properties
 Elliott-Jochimsen-Sheets

Emmons Kropp Kryger Alexander
 Egan & Allen, P.C.
 Enbody & Dugand
 Enfield Guimond Brown Collins
 Epping/Deffenbaugh Associates
 Every Bloomin' Thing
 Excel Dental Laboratory, Inc.
 Faith, Inc.
 Farmer's Insurance Group
 Fil-Am Maintenance & Mgmt.
 Services
 First American Title Ins. Co.
 First Interstate Bank of California
 First Interstate Bank of Oregon
 First Pacific Corporation
 First Security Bank of Oregon
 First Security Foundation
 First United Methodist Church
 Fisher Implement
 Fork Meadows Ranch
 Foster Pepper & Shefelman
 Fred Meyer, Inc.
 Freddy Nobriga Enterprises Inc.
 Freidenrich Family Foundation
 Freres Foundation
 Friends of Joan Benevides
 F. W. Olin Foundation, Inc.
 Garrett Hemann Robertson Paulus
 Jennings & Comstock, P.C.
 Gathering Evidence Project
 Georgia-Pacific Foundation, Inc.
 Gordon Thomas Honeywell Malanca
 Peterson & Daheim
 Gowergraphics
 Grabenhorst & Associates, Inc.
 Realtors
 Grabenhorst Brothers
 Grayco Resources, Inc.
 Greenbaum's Quilted Forest
 Grove Mueller Hall & Swank
 Halverson Foundation
 Harmon's Pianos
 Harney Co. Insurance Agency
 HMO of Oregon
 Hoffman Construction
 Holmes Johnson Clinic
 Hood St. Investment Co.
 Hull-Oakes Lumber Co.
 The Institute For Continued Learning
 Ivan's Finishing Co.
 Ivy Hi-Lift
 J. C. Jones Oil Co.
 Jackson Jewelers, Inc.
 Jackson's Books
 James P. Nash
 James River Corporation
 J. C. Penney Company, Inc.
 Ted & Celia Meese Foundation
 John and Linda Shelk Foundation
 Johnson & Ray Investment Realty
 Judson's Plumbing
 K/P Corporation
 Kell Alterman & Runstein
 Kelly O'Neil Photography
 Key Bank of Oregon
 Knappe & Knappe, Inc. P.S.
 L. Johnson Company
 La Esperanza
 La Margarita Co. Inc.
 The Lamco Group
 Lane Powell Spears Lubersky
 Larry Brown & Associates, Inc.
 Law Alumni Association



I was experiences in the working world that brought David Fetherstonhaugh '95 back to college to major in psychology. "I had frustrating experiences in the work world," he said. "I saw managers working against themselves and against employee motivation. I wanted to know what makes employees perform as part of a team and how you create a pleasant environment."

At Willamette Fetherstonhaugh worked closely with psychology Professor Jim Friedrich and conducted research in how people make decisions and in how people value great loss of life. He co-authored one article with Friedrich which was chosen for publication and is working on another article. His work at the undergraduate level has earned him a National Science Foundation Fellowship to attend Stanford University and work with one of the researchers who was often his inspiration, Amos Tversky. At Stanford he hopes to continue his research in judgment and decision making. "I want to learn more about how people make the decisions they do; make people aware of the follies of human decision making. Most people are over-confident in intuition, over-estimating the probability of success."

In 1995, Fetherstonhaugh was chosen as an Academic All-Star by U.S.A. Today.

William B. Smullin Scholarship

LP Company
Lynx Communications
Mackey Hanson Kuenzi & Co.
MacMillan Bloedel Limited
Marion Construction Company
Marsh & McLennan Companies, Inc.
Martin Bros. Signs
Martin Marietta Corporation
Mary Eyre Parent Club
Matheson Painting
The Media Institute
Medication Management Services
Medite Corporation
Melvin Mark Companies
Mentor Graphics Foundation
Microflect Company, Inc.
Mid-Valley Presort & Mailing
Mill Creek Inn
Miller Nash Wiener Hager & Carlsen
Mills & McMillin, P.C.
Milwaukie Convalescent Hospital
Mister Shine
Mommy Distributors Inc.
Montgomery Street Foundation
Morrys' Ltd.
MSR Foundation
National Business Coalition
National Broadcasting Company
National Science Foundation
National Writing Project
Neil Scheuneman
Nielsen Manufacturing, Inc.
Nordic Enterprises Ltd.
Northwestern Mutual Life
Foundation
Nor'Wester Brewery
Ohmart & Calaba Real Estate
Ollis Enterprises, Inc.
Orchard Heights Winery, Inc.
Oregon Cherry Growers
Oregon Community Foundation
Oregon Dept. of Transportation
Oregon Independent College
Foundation
Oregon Law Foundation
Oregon Parks & Recreation Dept.

Oregon Research & Dev. Corp./Snow
Roof Systems
Oregon State Scholarship
Commission
The Oregonian
Pacific Concrete Construction
Pacifcorp Foundation
Pacwest Timber Co.
Pan Pacific Properties, Inc.
Park 5 Business Center
Peak Performance
Pence/Kelly Construction
Pepsi-Cola, Inc.
Pepsi-Cola-7-Up Bottling Co.
Performance Properties, Inc.
Phidippides Running Store
Plant Health Care Associates
Pope & Talbot, Inc.
Portland General Electric Co.
Potts Davis & Company
Pretzel's Office Equipment
Pro Classic Hoop Camp, Inc.
Prudential Real Estate Professionals
Psychiatric Associates
Public Affairs, Inc.
Quackers Restaurant & Pair A Dux
Pub
Rainier Legal Center Inc. P.S.
Renaissance House
Rick E. Lewis
River-Island Real Estate
Robblee Insurance Agency
Roberson Motors, Inc.
Rocking C Ranch
Roger Berryhill Nursery
Roger E. Martin & Associates
Rose Creek Farm
Rose Tucker Charitable Trust
Rotary Foundation
Roter Investments
Roth's IGA Foodliner
Rouse Salem-Center Management Co.
Royce Carlton, Inc.
Rug Cleaner Company
The S. S. Johnson Foundation
Saalfeld Griggs Gorsuch Alexander &
Emerick

Saffron Supply Company
Salem New Car Dealers Association
Salem Electric
Salem Foundation
Salem Heating & Sheet Metal
Salem Pool & Supply
Salem Printing & Blueprint
Salem Radiology Consultants
Salem Tire, Inc.
Scott's Cycle Shop
Seneca Jones Timber Company
Settecase Smith Doss Architects
S. G. Builders
Sherman Sherman & Murch
The Shutterbug
Sidney & Alyne Schlesinger
Siltec Silicon
SNH Corporation
Southwest Parks and Monuments
Sprint/United Telephone
State of Oregon Children's Services
State of Oregon
Statesman Journal Employees
Association
Statesman Journal Co.
Stephen C. Spreiter
Stoel Rives
Stuart's Auto Supply
Supra Products, Inc.
Sybil's Omelettes Unlimited
Syntex Corporation
TDK U.S.A. Corporation
Ted Hughes & Associates
Thomas Distributing Company
Thomsen Orchards, Inc.
Tokyo International University of
America
Tom Benson Industries, Inc.
Total Hearing Aid, Inc.
Town and Gown
Tri-County Insurance, Inc.
Triple Tree Florist
Tweede & Svaren, Inc., P.S.
The United Methodist Church
United Pipe & Supply
University of Washington
US Bank

U.S. Department of Education
U.S. Embroidery
U.S. Treasury Department
Valley Vending
VanNatta Public Relations
Viacom Cablevision
Virgil T. Golden Funeral Services
Vivian I. Milhon Foundation
Walling Sand & Gravel Company
Washington G-2 Reports
Washington Physical Therapy &
Sports Rehabilitation Clinic P.S.
Welliver Metal Products
Wessinger Foundation
West Coast Bancorp
West Salem Machinery Co.
Western Bank
Western Homes, Inc.
Westview Texaco No. 2
Weyerhaeuser Company
White Marine Inc.
Willamette Graystone, Inc.
Willamette Industries Inc.
Willamette Pontiac Jeep Eagle
Willamette Seed Co.
Willamette University Math
Department
Willamette University English
Department
Willamette Valley Vineyards
Withnell Dodge
William B. & Patricia Smullin
Foundation
Wollenberg Foundation

OREGON
INDEPENDENT
COLLEGE
FOUNDATION

The Oregon Independent College Foundation (OICF) solicits support from the state-wide business community for nine of Oregon's private liberal arts colleges. Willamette received over \$265,000 from these generous donors during the 1994-95 fiscal year.

Abel & Swank Insurance Managers
Moss Adams, CPA
A-Dec, Inc.
Ad-Mail, Inc.
Alaska Airlines, Inc.
Albertsons, Inc.
Alexander & Alexander
Allied Forest Products
American Mail-Well Envelope Co.
American Brush Company
Hanna Andersson Corp.
Arthur Andersen & Co.
Ash Grove Cement Company
Atiyeh Bros.
The Autzen Foundation
Stephen S. Babson
The Bank of California, N.A.
Bank of Commerce
Barbey Investment Company
The Donald R. Barker Foundation
Battelle
Bear Creek Corporation
Bechtel Power Corporation
Becker Capital Management
Bend Cable Communications, Inc.
Bend Research, Inc.
Benson Industries, Inc.
Bingham Construction Inc.
Black Heltterline
Blitz-Weinhard Foundation
Blue Cross and Blue Shield of Oregon
Boeing Portland
The Bon Marche
BOORA Architects
Floyd A. Boyd Co.
Breslin & Wallace
Bridgetown Printing Co.
Bristol-Meyers Squibb Foundation, Inc.
Mr. and Mrs. James E. Bryson
The Bulletin
Albert R. Bullier Sr.
Bullivant Houser Bailey Pendergrass & Hoffman
Burlington Northern Foundation
Jack H. Burns
Eugene F. Burill Lumber Co.
Calbag Metals Company
Caldwell's Colonial Mortuary
Elizabeth Starker Cameron
Campbell Galt & Newlands
Cargill
The Carpenter Foundation

John Carson
Chef Francisco
The Chevron Companies
The Centel Corporation
City Center Parking
Clark Foundation
Clyde/West
The Coe Manufacturing Company
The Collins Foundation
Columbia Cascade Foundation
Columbia Forest Products, Inc.
Columbia Management Company
Commercial Bank
Consolidated Metco Inc.
Copeland Lumber Yards, Inc.
Copper & Brass Sales, Inc.
Cornell Pump Co.
Custom Stamping & Mfg. Co.
The Daily Astorian
Daily Courier
Deloitte & Touche
Deluxe Corporation Foundation
Drake Beam Morin, Inc.
Durametel Corporation
Dynagraphics, Inc.
Eagle Newspapers, Inc.
A. G. Edwards & Sons, Inc.
El-Jay Division/Cedarapids, Inc.
Electrical Distributing, Inc.
Electronic Controls Design, Inc.
Enoch Manufacturing Co.
Eoff Electric Co.
ESCO Corporation
Evergreen Federal Savings & Loan Association
Mr. and Mrs. H. Joseph Ferguson
First Security Bank of Oregon
Fishel's, Inc.
The Ford Family Foundation
Ford Motor Company Fund
Forest City Trading Group, Inc.
Foss Maritime Co.
Stephen K. Foster
Foundation for Independent Higher Education
Fourply, Inc.
Franz Bakery
Freightliner Corporation
Mr. and Mrs. H. William Gazeley
Richard Geary
General Pacific, Inc.
Georgia-Pacific Foundation
Gerald R. & Beth Hulsman
William G. Gilmore Fund
Globe Metallurgical
Grants Pass Daily Courier
R. A. Gray & Co.-Purcell, Inc.
Gray & Company
John D. Gray
Great Western Chemical Company
Greenbrier Companies
Griffith Rubber Mills
Grove Securities, Inc.
GTE Northwest
Gundersen, Inc.
E. C. Hall Construction Co.
Harsh Investment Corp.
Helsel Industries
Henningsen Cold Storage
Richard F. Hensley
Herbert Lumber Co.
Hillman Properties Northwest
Hoffman Corporation

Hood River Distillers, Inc.
Horizon Air
Ms. Joanne Hortskotte
Houghton-Mifflin Company
Hult & Associates
Idaho Power Company
International Business Machines Corp.
The Irwin-Hodson Company
Ralph & Adolph Jacobs Foundation
Jantzen, Inc.
Jeld-Wen Foundation
Jewett, Barton, Leavy, & Kern
Johnson Controls Foundation
Johnson & Higgins of Oregon
Johnson & Johnson Family of Companies
The Samuel S. Johnson Foundation
Kaiser Permanente
Kennedy Plumbing Inc.
J. W. Kerns, Inc.
Key Bank of Oregon
Kenneth S. Kirn
Klamath First Federal Savings & Loan
KOLN-TV, Inc.
KPMG Peat Marwick
KPTV Oregon Television, Inc.
Kubla Khan Food Company
Kuni Cadillac & BMW
Lane, Powell, Spears, Lubersky
Lee Enterprises, Inc.
Leupold & Stevens, Inc.
Liberty Mutual Insurance Group
Louisiana-Pacific Foundation
Lumber Products
Mrs. Fred C. Macdonald
Maybelle Clark MacDonald Fund
The Mail Tribune
Manufacturing Management, Inc.
Marsh & McLennan, Incorporated
McCall Oil & Chemical Corporation
Medford Fabrication
Meier & Frank Co.
Mentor Graphics Foundation
Mercer Industries, Inc.
Mill End Store
Miller, Nash, Wiener, Hager & Carlsen
Miller Paint Co., Inc.
Milne Construction Co.
Mitchell, Lewis & Staver Co.
Mitsubishi International Corporation
Mount Hood Chemical Corporation
Mt. Angel Telephone Company
Mt. Hood Beverage Company
Myrmo & Sons
NACCO Materials Handling Group, Inc.
Nalley's Fine Foods
Naumes, Inc.
A. Ted and Doris E. Nelson
Walter E. Nelson & Co.
New York Life Foundation
News Register Publishing Company
The News-Review
News Times
NIKE, Inc.
Nordstrom
Norm Thompson Outfitters, Inc.
Norpac Foods, Inc.
Norris Beggs & Simpson
North Pacific Insurance Company
North Pacific Lumber Company

Northwest Natural Gas Company
Northwest Pipe & Casing
Northwest Textbook Depository Co.
Ochoco Lumber Company
OKI Semiconductor Inc.
Old Spaghetti Factory International, Inc.
Oregon Community Foundation
Oregon Cutting Systems Division
Oregon Freeze-Dry
Oregon Leather Company
Oregon Mutual Insurance Company
Oregon Steel Mills
Oregonian Publishing Co.
Mr. and Mrs. Milo E. Ormseth
Owens-Illinois
Pacific Continental Bank
Pacific Crest Securities
Pacific Heritage Assurance Company
Pacific Machinery & Tool Steel
Pacific Metal Co.
PacifiCorp Foundation
Pacific State Bank
Pacific Utility Equipment, Inc.
R. B. Pamplin Corporation
Paulsen & Roles Laboratories
PED Manufacturing Limited
Pella Windows & Doors Inc.
Pendleton Woolen Mills
Piper Jaffray Companies Foundation
Platt Electric Supply, Inc.
Ponderosa Foundation
Pope & Talbot, Inc.
Portland General Electric Company
Precision Castparts Corp.
Protocol Systems
Publishers' Creative Services, Inc.
Purdy Corporation
S. C. Rasmussen
Reimers & Joliette Inc.
Reliable Transfer Company
Reser's Fine Foods, Inc.
Reynolds Metals Company
Foundation
Robert Gray Partners, Inc.
Roberts Foundation
Roberts Motor Company
Rollins Hudig Hall of Oregon, Inc.
Rono Graphics Communications Co.
A. V. Rosenfeld Investment Co.
Warren Rosenfeld
William W. Rosenfeld
Rudie Wilhelm Warehouse Co.
Safeco Insurance Companies
Safeway Stores, Incorporated
Scala Electronic Corporation
Schnitzer Steel Products, Inc.
Schwabe, Williamson & Wyatt
Sealy Mattress Company
Sedgwick James of Oregon, Inc.
John & Linda Shelk
Sheraton Portland Airport Hotel
Siuslaw Valley Bank
Skutt's Ceramics Products
Small Parts Manufacturing Co., Inc.
Smurfit Newsprint Corporation
Soderstrom Architects
South Valley State Bank
Standard Insurance Company
State Farm Insurance Companies
Steinfeld's Western Acres
L. L. Stewart Fund
Stimson Lumber Company



"Once you decide to be serious about vocal music it becomes a lifestyle," said Jennifer Davis '95, who is doing her graduate work at the Cleveland Institute of Music where she plans to earn her master's degree in vocal performance. "You have to watch how much you use your voice, stay away from smoke, stay healthy," said Davis, who hopes to someday sing with an opera company. "Opera combines theatre and music, plus it's a challenge technically and is physically demanding," she said. "It's a challenge to see how much you can perfect your technique."

Davis began singing with a solo in her second grade talent show. "I can't even imagine doing anything else," she said, "and if I did, it would have to be on the creative side." She attended Chemeketa Community College as a theatre major, but became interested in classical music at Willamette. Through it all, she said she had the support of her parents. "My parents are so much a part of my life and in this field the support of your parents is really important," she said. "You need that backup."

Helena W. Wallace Scholarship
Russel and Alice Pratt Scholarship

Stoel Rives
Sun Studs, Inc.
Swan Lake Moulding Company
Henry T. Swigert
William Swindells
Tektronix Foundation
Temp-Control Mechanical Corporation
Herbert A. Templeton Foundation
Grant Thornton
Tillamook County Creamery Association
Timberline Software Corp.
TJ International
Toyota Motor Distributors, Inc.
Traux Corporation
Traux-Harris Energy Co.
Rose E. Tucker Charitable Trust
Tykeson/Associates Enterprises
Tyree Oil Incorporated
U.S. Bancorp
Unocal
Union Pacific Railroad Company
United Finance Company
United Parcel Service
Univar Foundation
Varicast, Inc.
Mrs. Esther D. Vetterlein
Viking Automatic Sprinkler Co.
Viking Industries
W. P. Natural Gas Co.
Wacker Siltronic Corporation
R. M. Wade & Co.
Wanke Cascade
Washington Mutual Savings Bank
Wentworth Foundation
Wildish Sand & Gravel Co.
Willamette Industries, Inc.
Willamette Pacific Land Co.
Williams Controls, Inc.
Mary Winch
C. N. Winningstad
The Wollenberg Foundation
Wyatt Wendell & Faye
Juan Young

Zehnbauer Foundation
Zell Optical
Zidell Marine Corporation

UNITED METHODIST CHURCHES

Arlington
Astoria
Coquille-Pioneer
Cove
Florence
Grants Pass-Newman
Hillsboro
Jefferson
Kimberly
Klamath Falls
McMinnville
Metzger
Milwaukie-St. Paul's
Monmouth
Montavilla
Oak Grove
Portland
Rose City Park
Talent

REQUESTED MATCHING GIFTS

Many individuals are eligible to have their gifts to Willamette matched by an employer or spouse's employer. The University deeply appreciates the addi-

tional support, which increases the impact of individual gifts, as well as counting toward a membership in the giving societies. The date on which a matching gift is granted may not coincide with Willamette University's fiscal year. This is a listing of donors who requested during 1994-95 that their gifts be matched; donors for whom matching funds were received during the fiscal year are denoted with a * elsewhere throughout the *Annual Report*.

Marjorie A. Aagaard
Paul M. Aagaard
James F. Albaugh '72
Jennifer S. (Jacobi) Andres '86
Anne Y. (Yoder) Andrews '58
David J. Arthur L'81
Delman R. Asher '52
Kenneth L. Ashley '62
Robert W. Atkinson '53
Lisa S. (Johnson) Aubin '82
Chuck Austin
David A. Bacon '77
Amy D. (Schabell) Baker '92
Jamie Baker
Richard S. Baldini '81
Shirley L. (Blackman) Barber '46
Frances (Miller) Batchelder '56 E'62
Robert B. Batchelder '54 L'57
Mark A. Bearsto '80
Anne I. (Jewett) Beeble '74
Sally I. Benninghoff '82
Joanne (Taylor) Bergmann '55
L. James Bergmann '54 L'56
C. M. Bishop Jr.
R. E. Jane Black '67
Jeanette E. Blum '88
Eric D. Bollman '80
Barbara (Anderson) Bone '57
Lori Boshears-Moravek '81
David A. Brenner '73
Phyllis M. Brinkerhoff '69
Richard C. Brockway '57
James D. Brooks '87
Gwen (Dewell) Brown '79

Stan M. Brown '78
Anne (Sherrard) Bryson '89
David E. Bryson '70
Barbara (Simon) Bunney '61
Willard C. Bunney Jr. '59
Cathryn N. Burles '90
Elizabeth A. (Rilzeff) Butler '84
Stewart M. Butler '61
Malcolm L. Campbell '54
E. Herbert Carlson '51
Joan K. (Klindworth) Carlson '51
Cassandra (Grand) Carpentier '77
Pamela B. (Beck) Carter '81
Jack S. Catton '89
Stuart C. Causey '72
*Daryl M. Chapin '27 H'56
Dennis M. Chorba L'64
Douglas L. Colley '86
Margaret A. (Kaufman) Cox '53
Robert W. Cram '57
John R. Cronkrite '76
Traci (Fritz) Cronkrite '76
Garth Cummings '78
Herbert B. Davis '49
*Thomas G. Davis
Mary D. (Nozzi) Del Balzo L'85
Alma R. (Castaneda) Delgadillo '92
Melissa V. (Murrell) Demaray '80
Janice L. Deringer '83
C. Arthur Diamond '51 L'51
Margaret (Horn) Doman '68
Timothy A. Dombrowsky '87 M'88
Alexandria (March) Doshier '63
Capt. Frederick G. Doshier '62
C. Keith Driver '59
Kearsty R. Dunlap '92
Monica (Eastman) Elliott '88
Sidney A. Elliott '85
Helen R. Engeseth '79
Norma K. (Young) Fales '62
Shawn M. Farrell '78
Janet R. (Loomis) Faust '67
Darren S. Ferris '87
Sharon A. Fisher '72
Thomas R. Fiske '62
Heather (Lundgren) Flynn '65
Frederick G. Fogg '64

CORPORATE MATCHING GIFTS

Corporate

NUMBER OF DONORS SUBMITTING MATCHING GIFT FORMS: 252

NUMBER OF DONORS ELIGIBLE FOR MATCHING GIFTS: 475

MATCHING GIFT DOLLARS RECEIVED: \$55,746

NUMBER OF MATCHING GIFT COMPANIES: 111

Nina (Crothers) Fogg '67
 John E. Frank '63
 David P. Friedley
 Teresa (Kostol) Fritz '77
 H. Sumner Gallaher '42
 Hazel J. (Bunnell) Gallaher '41
 Carl W. Geist Jr. '60
 Elizabeth A. Gilchrist '75 M'79
 A. Douglas Gilmore '69
 A. M. Gleason
 John W. Goddard M'84
 Diana Graham '69
 Thomas A. Grandine
 Kelly C. (Smith) Gray '80
 Peggy (Cowan) Grettum '62
 Bobby I. Griffin '59
 Reginald R. Guyton '85 M'92
 Homer W. Hadley '50
 Philip M. Hall '73
 William C. Hanson '61
 Delores I. (Kraft) Harralson '65
 Gregory D. Harris '81
 Susan Corcoran Hayes '68
 Dennis L. Helt '77
 Franklin W. Herrick '43
 Shirley M. (Baird) Herrick '68
 Craig W. Hickok '59
 Kraig E. Hills '84
 Rebecca Hitchman
 Patricia D. (Davidson) Hogan '69
 Mark W. Holmlund '83
 Jonathan D. Hook '78
 Don L. Hosford '52
 Douglas G. Houser '57
 Julia G. (Fullager) Hume '55
 Carol (Dimond) Hunsaker '49
 Sara K. Imel '91
 Robert M. Ingram III '69
 Kent Irving
 Richard L. Isaak '53
 Ronald A. Jensen '69 E'72
 Ann M. (Barnes) Johnson '84
 David B. Johnson '82
 Douglas S. Johnson '82
 Mark A. Johnson '81
 Terry L. (Thompson) Johnson '61
 James R. Jones '57
 Nancy E. Jones '64
 James W. Julius '89
 John F. Karp L'75
 James Kassebaum '84
 Robert Kester '49
 John G. King '65
 John D. Kuechle Jr.
 Barbara King Ladderud '88
 Harold Lamb '34
 Jefferson D. Lamoree '66
 Janai Powell Lane L'89
 Willis Lau '69

Susan Lefferts M'83
 Larry Thomas Levi '89
 Lisa N. (Newman) Levi '89
 John D. Livie '61
 Douglas A. Logue '52
 Dick F. Lord '63
 Peter D. Lutz '68
 Todd A. Lutz '88
 Wesley R. Malcolm '56
 R. Dene Mallory '51
 Alex J. Mandl '67
 Edna L. (Thoman) Martin '40
 Larry C. Martin '58
 Carmy L. Mausten '67
 Maureen McCarty '64
 Barbara (Miller) McCoy '49
 Raymond D. McCoy '50
 C. Douglas McGregor
 Patrick E. McLarney '63
 Jerome J. Meyer
 George M. Miller '60
 Paul F. Miller '28
 Robert A. Miller '88
 Edward A. Moellering '59
 Thomas M. Moen '82
 Barbara E. Moore M'83
 Ann M. (Shudell) Mueller '53
 Lee E. Mueller
 Stephen G. Nason '58
 Gregory L. Nelson '64 L'67
 P. Suzie (Reinhart) Ness '84
 Nancy (Henry) Nichols '68
 Timothy J. O'Connell M/L'85
 Robert H. O'Neill '50
 James M. Oakes '49
 Joanne L. (Lochmiller) Olsen '66
 William E. Opray '68 M'76
 Marilyn (Morton) Paddleford '58
 Evelyn (Johnson) Page '47
 Richard M. Page '49
 William C. Palmrose '62
 Jeffrey K. Parker '89
 Susan (Baer) Peachey '75
 Thomas C. Peachey L'78
 Duane H. Pellervo L'81
 Laurence C. Peterson '54
 Neil B. Peterson M'83
 David M. Pollock '65
 Brian H. Putt
 Thomas A. Redmond
 David R. Reed '62
 Matthew S. Reitmann '85
 Kathryn M. Ricciardelli L'86
 Joseph E. Ricks '57
 Donald G. Robinson M/L'79
 Mary Ann (Burk) Robinson '77
 Judi A. (Wallich) Rogers '69
 Thomas M. Rogers '67
 Richard G. Rohrer '58

Pamela A. Rost '83
 Susan E. Ruff '78
 Mary (Beechler) Sanko '68
 Kristina Sansom '88
 Donald Scarborough '53
 John H. Schmidt '79
 Marjorie (Wilson) Shaffer '57
 Paul E. Shaffer '57
 Lin Sue (Glass) Shepherd '80
 Kimberly A. (Jessel) Simpson '76
 J. Michael Smith '74
 Karla Jean (Bosch) Smith '86
 Kevin R. Smith '79
 Norman J. Smith L'72
 Ieb S. Smythe '83
 Stephen Snowden
 Susan K. Spezza '74
 Richard L. Stewart '65
 Karl D. Stickel '93
 Kathie G. (Perkins) Stocker '73
 Thomas L. Summers '55
 Shelley A. Sump '81
 Matthew A. Talbert '92
 E. D. Taylor
 Jerry E. Taylor '52
 Mitchell C. Taylor '83
 John L. Thomas '68
 Richard F. Thompson M'76
 Ron Timpe
 John Gregory Topping '63
 Joyce (Heringer) Topping '63
 Steve Tuttle
 Coralie (Roseberry) Van Horn '57
 Ralph Van Horn '58
 Muriel (Miettunen) Van Veen '58
 James F. Verdieck '55
 Richard P. Vireday '83
 Peter H. Wallmark '68
 Scott E. Walton '82
 James P. Ward '68
 John E. Weisser Jr. L'55
 John C. Whipple '50
 Peggy Shaffer White '68
 Owen R. White '67
 Melissa (Veroske) Williams '75
 William G. Williams III '74
 Kathleen L. Cook Wraith '85 M'86
 Donna M. Wright '67

MATCHING GIFT
COMPANIES

Adobe Systems Incorporated
 Albertson's Inc.
 Alexander & Baldwin
 American Standard Foundation
 Amoco Foundation, Inc.
 Aon Foundation
 Arco Foundation
 AT&T Foundation
 Automatic Data Processing Inc.
 Avery Dennison Corp.
 BankAmerica Foundation
 The Blount Foundation, Inc.
 The Boeing Company
 Campbell Soup Company
 Chemical Bank
 Chevron Corporation
 Chicago Title and Trust Co.
 Chrysler Corporation Fund
 CSX Corporation
 Delta Air Lines Foundation
 DFS Merchandising Limited
 Digital Equipment Corporation
 Dow Jones & Company, Inc.
 Dow U.S.A.
 Eddie Bauer, Inc.
 Equitable Life Insurance Co. of Iowa
 Equitable Real Estate
 Fireman's Fund Insurance Company
 First Interstate Bank of Washington
 First Union Corporation
 Gannett Co., Inc.
 Gates Rubber Company
 General Electric Foundation
 General Mills Foundation
 Georgia Gulf Corporation
 The Gillette Company
 Great-West Life
 GTE Foundation
 Guy F. Atkinson Company
 Harris Bank Foundation
 The Hartford Insurance Group
 Hewlett-Packard Company
 Honeywell Foundation
 Household International, Inc.
 Hughes Aircraft Company
 IBM International Foundation
 Industrial Indemnity Co.
 Intel Foundation
 ITT Corporation
 McKesson Foundation, Inc.
 The Medtronic Foundation



Jeanette Schadler '95 has tremendous enthusiasm for her chosen major — mathematics. "I love it!" she says. "For the most part it's very logical. In English when you are writing a paper, it's not always how well you do, but how the individual who reads it likes it. Math is more objective."

Schadler said that she has always done well in math. "I like the theoretical better than the practical," she said, "and I enjoy exploring new ideas or proving old theories, expanding on what we know." She credits two of her early math teachers for much of that enthusiasm. "It was good to have positive role models who told me it was okay to enjoy math. If you have the right teacher, math really can be fun."

Schadler also plays French horn and was active in music at Willamette. "Music is very mathematical," she said. "It's all ratios and proportions."

Schadler is now attending Syracuse University in New York where she received a full tuition scholarship and a job as teaching assistant. She hopes to eventually get her Ph.D. and teach math.

Chester Luther Scholarship

The Merck Co. Foundation
Merrill Lynch
Microsoft Corporation
Mobil Foundation, Inc.
Monsanto Fund
Morrison Knudsen Company, Inc.
National Medical Enterprises
Nationwide Insurance
Nike, Inc.
North American Reinsurance Corp.
Norwest Foundation
Pacific Mutual Life Ins. Co.
Pacific Telesis Foundation
Pemco Foundation
Pendleton Woolen Mills
Pennzoil Company
PepsiCo Foundation, Inc.
Pfizer, Inc.
Phillips Petroleum Foundation, Inc.
Piper Jaffray, Inc.
Pitney Bowes, Inc.
Preferred Risk Group
Price Waterhouse Foundation
The Prudential Foundation
Rockwell International Corp.
Safeco Insurance Companies
Sedgwick James, Inc.
Sentry Insurance
Shell Companies Foundation, Inc.
Smithkline Beecham Foundation
Sprint
Standard Insurance Company
State Farm Companies Foundation
Sun Microsystems, Inc.
Tektronix Foundation
Texaco Inc.
Toys "R" Us
Transamerica Corporation
Union Pacific Corporation
United Technologies
Unocal Foundation
UPS Foundation
U.S. Bancorp
USG Foundation, Inc.
U S West Foundation
Wal-Mart Stores, Inc.
Washington Mutual Savings Bank

Wells Fargo Bank
West One Bancorp
Xerox Foundation
Zeneca Inc.

UNDERGRADUATE ALUMNI

Class of 1918
Class Agent: Mary E. Eyre
Members: 2
Donors: 1 (50%)
Margaret G. (Garrison) Robinson

Class of 1921
Members: 2
Donors: 1 (50%)
Frederic D. Aldrich

Class of 1922
Members: 3
Donors: 3 (100%)
★First among the top 10 CLA classes by percentage of donors; top class in the 1920s by percentage of donors.
Emma (Shanafelt) Day
Grace (Collins) Goudy H'85
•Laura E. Kracaw Estate

Class of 1923
Members: 8
Donors: 3 (38%)
Tracy E. Strevey H'51
Bruce E. White
Grace (Brainerd) White

Class of 1924
Members: 6
Donors: 5 (83%)
★Second among the top 10 CLA classes by percentage of donors.
Alma L. (Wells) Bratton

Esther (Lemery) Maxwell
Robert C. Notson H'72
•Ethel (Adams) Walker
Kathleen La Raut Wrenn

Class of 1925
Members: 13
Donors: 7 (54%)
Volena J. (Jenks) Davidson
Blanche Jones
Mary Keefer
Adelia (White) Notson
•Paul N. Poling H'53
Ruth E. (Ross) Rhoten
Mary Spaulding Taber

Class of 1926
Members: 15
Donors: 4 (27%)
Ila G. Comstock
John Fasnacht
Lois (Nye) Satchwell
C. Gilbert Wrenn H'52

Class of 1927
Class Agent: Elaine (Chapin) Mason
Members: 22
Donors: 15 (68%)
★Fifth among the top 10 CLA classes by percentage of donors (tied); top class in the 1920s by number of donors.
Ruskin Blatchford
•Anna (Lennartz) Bushue
•Daryl M. Chapin H'56
Wanda (Elliott) Chapin
Henry H. Hartley
Walter P. Lee
Dean Lobaugh
•Eleanor (Merewether) Lobaugh
Elaine (Chapin) Mason
James A. McClintock
Theodore B. Mitzner
Mildred T. (Tomlinson) Phillips
Olive (Tomlinson) Poling
Viola C. (Carrier) Renshaw
John P. Russell

Class of 1928
Members: 23
Donors: 13 (56%)
Evangeline (Heineck) Blatchford
Margaret L. (Lewis) Hathaway H'63
Kenneth D. McCormick H'50
•Paul F. Miller
Henry Oberson
Louis E. Oberson
Beach Patton
Phoebe (Smith) Redding
•Bessie Rice Robinson
Neva J. Root
Eugenia M. Savage
Vernon R. Taylor
Asa C. Zeller

Class of 1929
Members: 18
Donors: 14 (78%)
★Third among the top 10 CLA classes by percentage of donors.
Reeve H. Betts
Buneva (Culbertson) Ginn
Frank P. Girod
•Bernice (Jackson) Hoffman
Shannon P. Hogue
Grace (White) Ledbetter
William G. Ledbetter
G. Kenneth Litchfield L'29
Jean W. (White) Potts
Anna M. (McKinley) Swafford
William Tweedie
Lyle A. Weed
Beatrice L. (Lockhart) White

Class of 1930
Members: 34
Donors: 17 (50%)
J. Karl Corey
Helen L. (Hughes) Fosburg
Violet (Beecher) Frazier
Helene (Price) Green
Sarah (Poor) Hallin
Leah I. (Fanning) Hatbrick
•Harold Hauk
Earl Henry

**ALUMNI GIVING
COLLEGE OF LIBERAL ARTS**

Alumni

ANNUAL FUND GIFTS: \$352,399

GIFTS TO ANY WILLAMETTE PROGRAM: \$4,817,388

NUMBER OF DONORS: 4,852

TOP CLASS: MOST DONORS: 1993 (126)

HIGHEST PERCENTAGE: 1915 1919 1922 (100%)

Margaret D. Hogg
Frank L. Manker
Marjory Miller Marsh
Helen McPherson
Dorothy (Taylor) Patch H'81
Dorothy (Ryan) Peterkin
Wendell Robinson
Anna (Lanke) Van Winkle
Evelyn (Hartung) Zeller

Class of 1931

Members: 31

Donors: 17 (55%)

Grace (Henderson) De Harpport
Margaret (Schreiber) Dumas
Roberta (Archibald) Dykes
C. S. "Pat" Emmons L'31
Joseph B. Felton L'33
Betty L. (Lewis) Frewing
Bonnie (Weinheimer) Hart
Jean (Middleton) McAllister
Thomas (Edwards) McCamant
Elizabeth (Wechter) McMullen
Lois (Barker) Metcalf
Norabel (Pratt) Miller
Beatrice (Hartung) Moore
Mildred (Cannoy) Pearson
Josephine (Albert) Spaulding
Ramond C. Waddel
Elizabeth A. (Atkinson) Whitsett

Class of 1932

**Class Agents: Charles S. Campbell
Margaret (Eddy) Kelley**

Members: 44

Donors: 22 (50%)

Lucile Cummings Bagley
Elaine (Brown) Baker
Gertrude (Oehler) Bergman
Edith (Findley) Brydon
Charles S. Campbell
Rosetta (Smith) Caswell
Helen R. (Breithaupt) Crossland
Stearns Cushing
Marjorie (Mosier) Durham
Alfred J. French
Lois V. German
Viola M. (Crozier) Guichard
Doris (Clarke) Hamilton
Eloise (White) Hardy
Beneitta M. (Edwards) Harland
Marshall W. Hartley
Margaret A. (Eddy) Kelley
Jean L. (Rasch) Lindley
Marville E. (Edwards) Mefford
Esther (Girod) Palmberg
Richard N. Sherwin
Cecile I. (Steele) Trost

Class of 1933

Class Agent: M. E. Gus Moore

Members: 40

Donors: 29 (73%)

★**Fourth among the top 10 CLA classes by percentage of donors; top class in the 1930s by percentage of donors.**

Philip C. Armstrong
Frances (Jackson) Bushnell
Carolyn L. (Brown) Campbell
Hazel (Snyder) Crothers
Louisa (Sidwell) Crow
Melvin E. Crow
Carol E. (Braden) Dashney
Michael Fitzpatrick
Esther (McMinimee) Folquet
Rufus M. Franz
Bernice (Rickman) Gordon
Leland B. Gould
Helen B. (Boardman) Hammond
Brenda M. (Savage) Hood
George H. Koehler
Dorothy (Rose) Marcy
Beulah (Cramer) McLennan
John D. McLennan
M. E. Gus Moore
Marjory O. (O'Dell) Morgan
Del K. Neiderhiser
John W. Nelson
Virginia A. (Durkee) Richards
Katherine M. (Earle) Robertson
Edwin D. Rounds
Phyllis Denison Shaw
Bertha (Babcock) Shay
Florence Marshall Snider
Alvis (Love) Whitelaw

Class of 1934

Members: 46

Donors: 22 (48%)

Ben T. Briggs
Frederick C. Edmundson
Francis F. Flint
Olga (Janik) Hawley
Joseph Hershberger
Edith (Glaisyer) Hill
Tyrus Hillway
Ross Knotts
Harold Lamb
N. Marie Ledbetter
Alice (Wiens) Lewis
Virginia (Matlack) McGahan
Pauline (Lockhart) McMahon
Veva E. (Garrett) Miller
Kenneth A. Oliver
Madaline (Schmidt) Oliver
Roberta (Mills) Price

Margaret Purvine
Carroll D. Shank
Esther (Stayton) Simpson
Piercy Sweet
Helen R. (Childs) deLespinasse

Class of 1935

Class Agent: Edward A. Frantz

Members: 42

Donors: 27 (64%)

★**Seventh among the top 10 CLA classes by percentage of donors.**

Max C. Bigby
Ross K. Brown
Wilma (Patheal) Burton
Clara (Wright) Dean
Lowell L. Eddy
Howard R. Ennor
Donald L. Erickson
Robert E. Eyre
Leola (Johnson) Faber
Edward A. Frantz
Ruth C. (Chapman) Frantz
Amelia M. (Schrack) Goldenbaum
Sydney A. (Hannaford) Gustafson
Eleanor (Barth) Haddock
Frederick P. Harris
Lorraine (Sheldon) Kissling
Esther (Spiers) La Clair-Probst
Nell M. (Perrine) Lewis
Betty (Moffatt) Locke
Richard H. Lucke
June (Speer) Maden
Eleanor (Yarnes) Masher
Anna Jo (Fleming) Phares
La Forest (McDonald) Schenk
Edith (Sidwell) Scott
Dorothy B. (McDonald) Shinn
Gladys I. (Hanson) Smith

Class of 1936

Class Agents: Esther (Gibbard)

Manning

Kenneth G. Manning

John M. Ross

Members: 59

Donors: 40 (68%)

★**Fifth among the top 10 CLA classes by percentage of donors (tied).**

Michael Balkovich
Helen W. (Knight) Beaver
James E. Burdett L'36
Laurance Burdette
Leonard S. Clark
Francis R. Crouch
Maurice R. Dean
Frank A. de Lespinasse
Roberta E. (Smith) Dymond

Donald J. Egr
Harry E. Emmel
Jeryme (Upston) English
Hortense Taylor Foster
Dorothy M. (Durkee) Harris
Paul H. Hauser
Mary Nelson Hilton
Harold P. Hoyt
Helen K. (Krudell) Jones
May R. (Ringo) King
Martha J. (Hottel) Kupper
Burton C. Lemmon
Laurance H. Lloyd
Maurice K. McCann
Winifred G. (Gardner) McLeod
Dorothy (Alexander) McNeil
Myrtle W. (Wettlaufer) Miller
Waldo O. Mills Jr.
Leonard G. Morley
C. Gordon Morris
Elva (Sehon) Pietila
Delmar A. Ramsdell E'53
Howard G. Roberts
John M. Ross
Louis M. Stutt
Louise (Anderson) Vernon
William B. Voss
Elizabeth B. (Boylan) Welch
John D. Welch
Charles West

Class of 1937

Class Agent: Marjorie A. (Thome)

Thorpe

Members: 69

Donors: 43 (62%)

★**Eighth among the top 10 CLA classes by percentage of donors; top class in the 1930s by number of donors.**

Dwight B. Aden
Jean (Eastridge) Birrell
Joseph L. Blanchard
Jeannette S. (Scott) Briggs
Martha (Warren) Burdett
Helen P. (Purvine) Burnett
Ronald P. Crossland
Pauline (Winslow) Elgin
George E. Erickson
Gwen (Gallagher) Grant
Margaret (Howerton) Gullickson
Guy H. Heimsoth
Winthrop C. Henderson
Marian (Wakefield) Hermann
Louis B. Hershberger
Anna May (Unrath) Hoyt
Charlotte (Eyre) Hunt
Julia C. Johnson



Now that Sihwa Go '95 has graduated, she's looking toward graduate school and a future job in publishing. "I'd like to take a year off and look for work, then apply to graduate school," Go said. "I'd like to be a first reader and read manuscripts for future marketability." Although she has always loved reading, and English was an easy subject for her, Go's first choice of a career was medicine. "I wanted to be a pediatrician, but soon realized I didn't have the stomach for medicine," she said.

Go was born in Laos but has lived in Salem since she was 18 months old. She started college at the University of Oregon, but soon found it too large and impersonal. "I like having the closer relationships with professors that are possible at Willamette," she said, "and the smaller class sizes."

When asked who provided her with the most encouragement and inspiration, Go credited her family. "Education is very important to my parents," she said. "My parents are the people most responsible for getting me here."

E. Jerry Whipple Scholarship

June (Dahlgren) Johnston
Ruth (West) Jones
Margaret (Doege) Kennedy
Randall B. Kester
Lucy M. Klein
Laurence Morley L'40
Harry S. Mosher H'81
Katsumi J. Nakadate
Jean (McElhinney) Nelson
Margaret Nunn Newell
Darrel Newhouse
Warren W. Peters
Mildred (Walker) Postl
James H. Pyke H'68
Julia (Philp) Rasor
Helen R. (Burdick) Rinker
Dorothy M. (McGee) Saxton
Rosemary (Huffman) Schultz
Marguerite (Clark) Stutt
Wilfred C. Sutton
Marjorie A. (Thorne) Thorpe-Fraihit
Charlotte (Kallander) Thuemmel
Charles N. Versteeg
Everett W. Whealdon
Rachael D. Yocom

Class of 1938

Class Agent: Otto J. Wilson

Members: 74

Donors: 27 (37%)

Graydon K. Anderson
Robert E. Anderson
Margaret (Faxon) Barber
William E. Beard
Everett W. Clark
Charlotte (Litchfield) Dixon
Marie (Wilson) Doern
Margaret H. (Hauser) Ebert
Barbara C. (Crookham) Euler
Lunelle Chapin Flannery
Ruth M. (Bunzow) Gilmore
Dillon Jones
Ralph G. Klein
Una L. (Lee) Kruse
Margaret (Bieder) Levander
Ella (Morris) Minneman
Charles S. Neville

Jean (Hollingsworth) Nohlgren

Lee V. Ragsdale

Harlan M. Sheldon

Frank L. Shepard

Lillian (Hart) Viken

Melvin G. Viken

Ruth (Pemberton) Wetherby

Josephine (Hull) Whitaker

Otto J. Wilson

Ariss J. (Jones) Wold

Tatsuro Yada

Class of 1939

Members: 70

Donors: 31 (44%)

Margaret T. (Taylor) Anderson

Suzanne (Curtis) Arnell

David E. Bates L'56

Jean (Anunsen) Brady

Alice (Midwood) Brettauer

Pearl (Boothby) Bucklin

Ruth (Yocom) Carkin

Kathryn (Thompson) Clark

Lois B. (Burton) Cleveland

Jean A. (Lauderback) Cummings

Ardelle (Yadon) Dennis

Lawrence E. Guderian H'65

Frank M. Guerin

C. William Hall

Ruth (Ramsden) Henny

Melvin Holt

Marian (Chase) Howe

Janice (Murray) Kangas

Leonard S. Laws

Billie (Richardson) Leavitt

Helen (Bennett) MacTarnaghan

Wilmer McDowell

Martina Iachino (Okuda) Moore

G. Bingham Powell

Gretchen S. (Spencer) Powell

Edna (Luther) Rea

S. Raynor Smith Jr. H'52

Oscar H. Specht

Phyllis (Phythian) Stephens

Irvin E. Wall

Walter A. Weaver

Class of 1940

Class Agent: June Brasted Chipman

Members: 83

Donors: 50 (60%)

★Ninth among the top 10 CLA

classes by percentage of donors.

Ronald K. Adams

Betty (Starr) Anderson

Basil S. Anton

Roderic W. Barklow

Russell A. Beardsley

Warren Biggerstaff

Ruth (Tscharner) Brink

Dwight Catherwood

Helen (Neiger) Cherry

June Brasted Chipman

Beth Hall Clark

Margaret (Moulton) Day

Robert H. Day

Helena (Schneider) de Sully

Jessica L. (Kinsey) Dever

Carolyn (Woods) Drobot

Gertrude E. (Cannell) Edwards

Donald Ewing

Mary (Sadler) Harris

Carl L. Holm

John S. Laughlin H'68

David C. Leek

Madge Leslie

John Lindbeck

Erma (Taylor) Llenas

*Edna L. (Thoman) Martin

Gertrude (Hughes) Partlow

Doris (Riggs) Pogue

Ervin W. Potter L'51

Cecil H. Queseth L'46

Robert M. Ramp

Esther (Cammack) Rand

Ralph J. Ransom

Maxine (Beagle) Reeves

Marguerite (Smith) Rieder

Julia (Foglesong) Runyan

Dorothy J. (Wright) Sherman

Leland A. Shinn Jr.

Martha R. (Roddy) Shirley

George J. Sirmio

Marie (Bendiksen) Tatro

Wallace M. Turner

Lorraine A. Vick

Clyde Wiegand

Della (Willard) Wiegand

Jeanette (Brown) Wilkinson

Bruce W. Williams L'48

Betty I. (Williams) Zumwalt

Class of 1941

Class Agent: Melvin H. Cleveland

Members: 87

Donors: 58 (67%)

★Sixth among top 10 CLA classes by

percentage of donors; top class in the

1940s by percentage of donors.

Amy S. (Sebring) Ackerman

James K. Anderson

Mary E. (Sherman) Bones

Robert G. Brady

Geraldine P. (Parker) Brown

William J. Byars

Harry R. Calbom Jr.

Marjorie (Herr) Caldwell

Vernon D. Casterline

Helen (Hinz) Caywood

Melvin H. Cleveland

*Edwin E. Cone

Mildred (Williams) Eastlick

Allan L. Ferrin

Margaret M. (Wright) Florea

*Hazel J. (Bunnell) Gallaher

Roland E. Gleason

*Richard E. Grabenhorst

Ernest P. Greenwood

Helen (Dean) Grennan

George P. Gutekunst

James C. Harris

Margaret A. Hill

Robert S. Hinman

John H. Hobson

Richard H. Jones

William H. Kilkenny

Dorothy (Palmer) Knox

Vernon A. Larson E'49

William S. Laughlin H'68

Ogden C. Lenz

Althea (La Raut) Luttrell

Steve H. Montgomery
 Dorothy L. Moore
 Eldon L. Morse
 Warne H. Nunn
 Arthur G. Olson
 Jeannette (Hulst) Onffroy
 Tom T. Oye
 Myron C. Pogue
 Patricia A. (Otten) Reed
 Barbara (Young) Reinhard
 Marian (Hall) Robertson
 Marjorie (Van De Walker) Sherman
 Otto R. Skopil Jr. L'46 H'83
 John H. Stainaker
 Gayle D. (Denison) Strome
 Dick B. Tatro
 Catherine (Mackay) Taylor
 Thomas Terjeson
 Barbara (Pinney) Treiber
 Merle Turner
 *Taul Watanabe H'93
 Ruth H. (Hedges) Whitaker
 Everett Wilcox
 Frances (Gorsuch) Wilcox

Class of 1942

Members: 125
Donors: 73 (57%)
 Dorothy (Moore) Achor
 R. Winfield Achor
 Charlotte (Ellingsworth) Aslanian
 L'45
 Claude W. Barrick Jr.
 Carl B. Bowman
 Madge E. (Thompson) Broshot
 Alice U. (Unruh) Burrell
 Hilma M. (Breuser) Byars
 Elizabeth H. (Hamilton) Caldwell
 Mary (Barker) Chapin
 John R. Christopher
 June (Woldt) Cone
 Corliss (Clark) Cotton
 Juanita (Cross) Curry
 Robert E. Daggett E'47
 Robert Y. Dean
 Luann (Green) Enz
 Doris L. (Laney) Fitzsimons
 Maurice C. Fitzsimons
 Betty (Boydston) Foster
 Esther M. (Devore) Franklin
 Dorothea (Greenwood) Fravel
 Glen Fravel
 *H. Sumner Gallaher
 John I. Gardner
 Frances (Dillon) Garvin
 Chloe (Anderson) Gilmore
 Carol (Johnson) Guderian
 Wayne E. Hadley
 Foster M. Hagy
 C. Thomas Hall
 Loren D. Hicks L'49
 Barbara (Byrne) Hughes
 R. Luree (Norris) Hughes
 Harry S. Irvine
 Jean (Geddes) Johnson
 Lewis Judson Jr.
 Maurice Kreutz
 Jane H. (Howe) Lenon
 Kenneth E. Lilly
 Aileen (La Raut) Loomis
 Robert S. Mealey
 Græta (Matzen) Morley
 Pearl (Bendiksen) Norman

Delores (Netz) Nunn
 Gil Ogden Jr.
 Mary Elizabeth (Ross) Ogden
 Frances R. (Harris) Parke
 Anna Lou (Detweiler) Penfield
 Maurice E. Persons
 Lucille (McIntyre) Phelps
 Eileen L. (Lester) Piercey
 Orville D. Ragsdale
 W. Keith Roberts
 Zillah (Frogley) Schooley
 Keith Sherman
 Barbara (Compton) Smith
 Clifford T. Stewart
 Winston H. Taylor
 Douglas J. Treiber
 Joseph S. Van Winkle
 Bruce Van Wyngarden
 Maxine (Holt) Van Wyngarden
 Robert Voigt
 Ward E. Walker
 Avis (Pick) Waring
 Barbara (Hollingworth) Whalin
 Jeanne Sweet Whiles
 Gwendolyn M. (Griffith) Williams
 Margaret (Sigmund) Wilson
 Helen (Acheson) Wolfhagen
 Marion S. (Sanders) Woodham

Class of 1943

Class Agent: Edna Mae H. (Hopfer) Bryan
Members: 91
Donors: 49 (54%)
 Jane (MacLachlan) Armppriest
 Martin S. Barber
 Reeva J. (Schmidt) Bayley
 Edna Mae H. (Hopfer) Bryan
 Dean H. Byrd
 Jack Chapin
 Miriam (Jensen) Danner
 Dorothy (Tate) Downs
 E. Humie Downs
 Dorothy (Paddock) Eastlund
 Muriel (Lindstrom) Eshleman
 Peter S. Faminow
 Elvy L. Fredrickson
 Richard Gookins
 Josephine (Miller) Graham
 Betty (Kellar) Hale
 Billie Jean (Gillilan) Haley
 Jean L. (Jackson) Hall
 Mary (Wiley) Hein
 *Franklin W. Herrick
 Eloise (Smith) Irwin
 Wendell A. Johnson
 Ralph J. Kennedy
 Celia (Moorman) Kunati
 Carlton J. McLeod
 J. Wallace Olson
 R. Merle Palmer
 Ancil H. Payne H'90
 Nancy A. (Boles) Peters
 Harriett E. (Monroe) Peterson
 Dorothy (Calderwood) Petrequin
 William Preston
 Robert B. Reinholdt
 Coe Roberts
 Lois Gladden Roberts
 Dorothy (Barham) Scheidemann
 Jean (Longley) Sherman
 Harriet (Crawford) Siewert
 Hall M. Simons

Florence V. (Upjohn) Singer
 *Amedee M. Smith H'45
 Audrey (Fehler) Smith
 Elmer E. Smith Jr.
 Patricia (Short) Stolberg
 June (Earle) Trumbo
 Olivia (Olson) White
 Betty Headd (Sackett) Williams
 Jean (Moore) Williams

Class of 1944

Members: 99
Donors: 38 (38%)
 Ammon Adams
 Robert B. Albert
 Jacqueline (Judd) Austin
 Edith (Shreve) Bates
 Betty (Wirth) Beardsley
 John Beeble
 Mary J. (Huston) Blanding
 Lois Phillips Blodgett
 Barbara (Pitts) Bowles
 Warren J. Carkin
 Marjory (Maulding) Coughanour
 Janet (Hagglund) Craine
 Janet (Johnson) Dietz
 Margaret (Pemberton) Fisher
 Anthony J. Fraiola
 Marion R. (Cake) Grosvenor
 Shirley (McKay) Hadley
 Martha Hughell
 Marcia (Fry) Johnson
 Susanna (Schramm) Johnson
 Ruth (Finney) Laughlin
 Paul Libby
 R. Kent Markee
 Sybil (Spears) McLeod
 Stanton Nyström
 Samuel Orcutt
 Margaret (Tonseth) Reinholdt
 Ruth M. (Ransom) Reinger
 Keith Reischel
 Clark Robb
 June (Friedrichs) Russell
 Robert J. Sheridan
 Ray E. Short
 Louise (Lucas) Stalnaker
 Gladys (Crawford) Stern
 Betty Ann (Swanson) Strickland
 Donald Wegner
 Eleanor T. (Todd) Wilson-Berg

Class of 1945

Class Agent: Mary P. Laughlin Barlow
Members: 94
Donors: 47 (50%)
 Bernice E. (Elgin) Anderson
 Mary P. Laughlin Barlow
 Louise Cutler Baxter
 Mary E. Bennett
 Stanley A. Boyd
 Stanley J. Buch
 Dorothy (Burton) Burge
 William H. Byrd
 Robert S. Carpenter
 Ruth Doerr
 *Emma Lou (East) Donovan
 Iona (Batson) Edwards
 Teddy Nelson Edwards
 Margaret Forsythe
 Brady Gallagher
 John H. Glasse

William R. Habernicht
 Elizabeth (Provost) Hanauska
 Rosella (Bell) Jones
 Ted Jones
 Joseph T. Kaye
 Charles B. Larkin
 Mary (Acheson) Libby
 Miriam Ferrin Lidell
 Myra (Madsen) McDowell
 Lois (Butler) McGourty
 Eunice (Masse) Mitchell
 Jean (Fries) Moore
 Yvonne Mozee
 Lenore (Myers) Nottorf
 Sally (McClelland) Orcutt
 E. George Ottum
 Jean (Carlin) Sanesi
 Betty (Andrews) Savereid
 Wilma E. (Froman) Sheridan
 Marian (Carter) Showers
 Catharine Thomas Smith
 Nevitt B. Smith
 N. D. Smith
 L. Richard Steeves
 Aileen (Hutchinson) Steeves-Pobanz
 Charles G. Strong
 Vernon L. Summers
 Robert C. Taylor
 Helen Thomas
 Kathryn L. (Wilson) Wagner
 Joyce (McClendon) Zipprich

Class of 1946

Class Agent: Dorothy J. Hall
Members: 65
Donors: 27 (42%)
 *Shirley L. (Blackman) Barber
 Delvon (Long) Barrett
 Virginia B. Bartsch
 Mary J. (Nims) Beegle
 George W. Bent
 Thyra (Currey) Boyd
 Helen (Craven) Carpenter
 Betty (Balch) Corey
 David C. Demeter
 Lorraine (Nelson) Ellis
 Don Fox
 Roberta Jean Fox
 Virginia (Case) Gallagher
 Dorothy J. Hall
 George C. Hanauska
 Marian A. (Erikson) Hood
 June E. (Eggiman) McCullum
 Maxine (Wagner) Orange
 Hjalmar J. Rathe
 Thomas L. Stern
 J. William Stortz L'49
 Betty R. (Randall) Strong
 Olene (Mehlhoff) White
 Charles E. Wicks
 Miriam D. (Day) Wicks
 Gloria (Wunsch) Winniford

Class of 1947

Class Agent: Alice (Rose) Jones
Members: 111
Donors: 65 (59%)
 *Tenth among the top 10 CLA classes by percentage of donors.
 Winsor Paul Acton
 Nancy (Hoak) Akeson
 Evelyn J. (Chapman) Back
 Maryann W. (Wittliff) Bader



Kimberly Irwin '95 graduated with a degree in art with a studio emphasis. For her senior project she did drawings and pastels, but she enjoys working in other media as well. "I took art my junior year in high school," she said, "and I was hooked."

She spent time this fall in Europe and is considering an internship in decorative painting. "This would involve things like stenciling and sponge painting," she said. "There may be a career there."

Irwin said she has always received a lot of support from her parents. "I wouldn't be here without them," she said. "I can run my ideas by them. They've given me a lot of independence and help in building my confidence."

Mary L. Collins Undergraduate Scholarship

Don E. Barnick
 Elaine (Cloudy) Bartsch
 Donald A. Beegle
 Frank M. Bennett
 Marian E. Bertoglio
 Mary (McKay) Besse
 Nancy (Merki) Boland
 Joan Roddy Bonney
 Louis S. Bonney
 Bonita (Batcher) Borschowa
 Barbara (Causey) Butte
 Margaret A. Carey
 Gilbert J. Clausman
 Melva J. (Williamson) Cookeingham
 John W. Cotton
 Leo R. Crisman
 Ann Elliott Denny
 Robert H. Donovan Jr.
 Robert C. East
 Adele L. Egan
 James H. Elliott H'78
 Robert M. Fletcher
 Richard L. French
 Robert French
 Charles S. Furno
 Marvin Goodman
 Virginia (Cannon) Humphreys
 Kenneth W. Jacobson
 Alice (Rose) Jones
 Dale E. Jones
 Gordon A. Kunkle
 Lora J. (Curtis) Lafky
 Carolyn (Brady) Lindbeck
 Treve B. Lumsden Jr.
 John A. Macy
 Patricia McCargar
 Carola M. (Hays) McMullen
 Velora (Williams) Morris
 Florence (Lewis) Orr
 *Evelyn (Johnson) Page
 Phyllis (Ryan) Pearce
 Robert D. Perry
 Georgiana (Kirt) Peterson
 Evelyn D. (Deal) Roberts
 Verna M. (Stocks) Roberts
 George E. Russell
 Benjamin F. Schaad E'53

Wilbur L. Senders
 Margaret (Geisler) Shipman
 Georgia (Hull) Spooner
 Patricia Sly Stainbrook
 Betty L. (Sinkola) Stevens
 Jack M. Strickfaden
 Nancy J. Stuart
 Paula (Smith) Sullivan
 Marjorie Beadles Tuell
 Agnes E. (White) Umphress
 Lynden M. Watts
 Janet (Rogers) Wilder
 Patricia J. (Carter) Wilhelmi

Class of 1948

Members: 121
 Donors: 47 (39%)
 Dale A. Bates
 Darline (Simmons) Boyd
 Thelma (Wilcox) Brockmann
 Marcella (Mingle) Brosig
 Nedry V. Burriss
 Jean Caldwell
 George E. Constable E'47
 Jean E. (Gibbons) Couzens
 Harriet S. Craig
 Marcus S. Crunican
 Howard T. Edson
 Henry M. Ercolini E'53
 Doris (Bartholomy) Faget
 L.C. Bud Fairham
 Winona (Varner) Fisk
 Patricia (Miller) Fletcher
 Lloyd A. Griffiths
 Robert E. Guild
 Earl Hampton
 Royal V. Hart
 Patricia Haverty
 Richard H. Hill
 Helen (Wynn) Hoalst
 David M. Holmes
 Ethel M. (Larson) Jones
 Stewart V. Leek
 Betty (Dutton) Lind
 Donald E. Link
 Troy E. McGowan
 Larry A. McKeel

Ward C. Miles
 Katherine (Schissler) Morrison
 Ann (Peterson) Ousterhout
 M. Patricia (Kenney) Pardey
 Donald A. Reitzer
 Fred Richardson
 Marie (Hildebrand) Robertson
 Mary Parker Robison
 Caroline (Cooper) Saunders
 Reid L. Shelton
 Betsy M. (Brunson) Stuller
 Allan E. Voigt
 Vivian (Thompson) Webber
 Dorothy (Deal) Wells
 Marjorie (Smith) Werner
 Robert I. West
 Albert E. Wickert

Class of 1949

Class Agent: Milton R. Baum
 Members: 171
 Donors: 96 (51%)
 ★Top CLA class in the 1940s by number of donors.
 Merle Akeson
 Donald L. Alderton E'49
 Frederick A. Anderson
 Robert A. Bailey
 Lee E. Baldwin Jr. E'58
 William R. Barber
 J. Kenneth Bartlett
 Maxine (Meyers) Bartruff
 Milton R. Baum E'51
 Shirley (Durand) Beardsley
 Ota D. Binagar Jr.
 Patricia A. (Richmond) Brummer
 J. David Bristow
 Isabel Mason Buschman
 Chester L. Chiles
 Vera (Jack) Cook
 Richard B. Cravens
 Charles E. Crecelius
 Beverly (Briggs) Cross
 Travis Cross H'69
 Benton R. Dailey E'54
 *Herbert B. Davis
 Matthew A. Elshoff

Albert Fadenrecht
 Raymond N. Fedje H'68
 Eric L. Fitzsimons
 Meredith R. Groves
 Gwendolyn Harper
 William H. Harris
 Will J. Henderson
 Helen (Larson) Hoffhines
 Marvelle L. (Deguire) Holman
 Vinita Howard
 *Carol (Dimond) Hunsaker
 Pauline (Bristlin) Jeché
 Stanley C. Jobe E'57
 Marjorie J. (Hawkins) Johansen
 James Johnson E'54
 R. Holmes Johnson
 Herb E. Johnsrud
 Guy W. Jonas Jr.
 Ira W. Jones E'57
 J. Courtney Jones
 *Robert Kester
 Alfred Ladendorff
 Addyse Lane-Palagyi
 David A. Lewis
 Edward C. Lind
 Eugene L. Lowe
 Joan (Thomas) Macy
 Leonard Maurer
 *Barbara (Miller) McCoy
 Morris P. McElwee
 Elizabeth R. (Guttridge) McMullen
 Richard R. Moore
 Dale Morgan
 Marilee (Olson) Morgan
 Gordon A. Murdock
 James A. Nickel
 *James M. Oakes
 *Richard M. Page
 Ola (Simpson) Pautler
 Helen K. Pickett
 Calvin L. Plants
 Marjorie Powell
 Joan (Cooper) Power
 Joe F. Power
 Frederick H. Ratzeburg
 Robert C. Rhoads
 Alan G. Robertson

Cherie Ross
 Robert M. Sayre H'65
 William E. Stark
 Carol (Klecker) Swan
 Karl Thelen
 Barbara (MacDuffee) Tripp
 Thomas L. Warren
 Jack M. Watts
 Clarence L. Webber Jr.
 Louise (Ellis) Wilcox
 Nan Wilcox
 Betty (Jackman) Wilson
 Carolyn (Carson) Wilson
 James A. Wilson
 Blossom (Bates) Woods
 Gordon Woods
 Lowell L. Yeager E'55
 Raymond Yocom
 Richard A. Yocom
 Vernon A. Zornies

Class of 1950

Class Agents: Russell W. Tripp

Tom L. Yates

Members: 177

Donors: 90 (51%)
 Patsy Howard-Acker
 Warren Albright L'52
 Ernest J. Anderes
 Ray N. Atkinson
 Frank E. Bales Jr.
 Jean (Carrico) Barber
 *Don E. Barckley
 Nancy (Whitmore) Barckley
 Nancy (Strother) Bauer
 Arlene (Zastera) Bennett
 Robert B. Bennett
 Richard M. Blois
 Evan B. Boise
 Cherie Raines Bonesteel
 *Wallace H. Bonesteel Jr.
 Joseph V. Brazie
 Donald R. Breakey
 Avis (Roberts) Brennan
 Allan H. Carson
 Dale G. Cleaver
 Gordon C. Cline
 Marjorie (Peihl) Cloudy
 Claude O. Coffman
 Harvey F. Dunn Jr.
 Betty Dahlberg Dversdal
 Janice A. (Smith) Edmondson
 Lois (Mansfield) Egan
 Lois (Mulcahy) Estell
 Robert B. Fatland
 Alfred M. Fedje
 Betty (Thompson) Fedje
 Polly (Pullock) Fedje
 Marjorie (Gooper) Fleck
 *Homer W. Hadley
 Ruth E. Hagelstein
 Mary F. (Libby) Hales
 Leland W. (Hoar) Hall
 Lyle H. Hamilton
 Lloyd T. Hanson
 Wilbur B. Hilgert
 Addie (Snoddy) Holmes
 Bernice J. Isham
 Thomas A. Jarvie
 John E. Kaemmer
 Audrey (Lien) Kaplan
 Florence (Ferrey) Kubin
 Phyllis (Bain) Lambert

Garald Lawrence
 O. Rex Lindemood
 Betty J. (Leonard) Lund
 *Raymond D. McCoy
 Faye L. (Ludlow) McElhinny
 Albert R. McMullen L'52
 Shirley (Allen) Minn
 William E. Moynihan
 Fabian A. Nelson
 C. Brent Nevin L'53
 A. Dale Nusom
 Doris (Walser) O'Neill
 *Robert H. O'Neill
 E. Thomas Osborn
 Marcella J. Pambrun
 Betty J. (Kuhlman) Pease
 Gloria (Stone) Peters
 James R. Phillips
 Sam N. Pitner
 Leopold J. Pospisil H'69
 Gordon R. Pratt
 La Fyrne (Showacy) Pratt
 Louis A. Ramus
 Robert O. Robertson
 Louise (Holmes) Royce
 Doris J. (Gragg) Sherry
 Maxine (Muckle) Stephenson
 Agnar A. Straumfjord
 Leland W. Svarverud Jr.
 Margaret E. (Austin) Taylor
 Jerome O. Thorn
 Delbert E. Tillotson
 Doris (Kimble) Tillotson
 Col. David S. Tolle
 Russell W. Tripp
 Dolores (Bauer) Turville
 Grace (Morton) Wahlberg
 Albert W. Wardin Jr.
 Frank M. Washburn
 *John C. Whipple
 Shirley (Wiest) Whipple
 Lee H. Wiens
 Tom L. Yates

Class of 1951

Members: 175

Donors: 99 (57%)
 Diana (Arpke) Adams
 Janet G. (Gilliland) Ahrens
 Leslie L. Aldrich
 F. Burnell Ambrose
 Jacqueline (Chute) Aschenbrenner
 Stanley E. Aschenbrenner
 Patricia (Curtis) Bartlett
 Thomas A. Bartlett H'86
 Duane Bartsch
 Marjorie (Lundahl) Baum
 Shirley J. (Ambler) Beckett
 Richard N. Bolton
 Charles S. Bowe Jr.
 Pam (Mann) Breakey
 Kay (Stark) Bristow
 John R. Brown
 Barbara (Garrett) Burger
 Marilyn (Brooks) Burke
 Robert Burleigh
 Mary (Lumijarvi) Caraker
 *E. Herbert Carlson
 *Joan K. (Klindworth) Carlson
 Donald L. Carpenter
 Alene (Axelson) Cate
 George D. Choban
 R. Ludene (Hargrave) Clark

Marjorie (Moore) Coffman
 Mary (Will) Corthell
 Marion C. (Sparks) Da Boll
 Joan (Holbeck) Dennis
 *C. Arthur Dimond
 Miles J. Edwards
 Patricia Z. (Zahare) Eling E'55
 Duane R. Ertsgaard L'58
 Donald B. Eshleman
 William J. Ewaliko
 Earl W. Fedje
 Gordon E. Fisher
 Jean Garrett
 Raymond N. Gotchall
 Alan C. Goudy
 Fred W. Gruver
 John B. Gunn
 Sally (Smith) Gunn
 Mary (Kowitz) Hande
 Edna L. (Jernstedt) Henry
 Sarah (German) Huntley
 Nancy (Welch) Kennedy
 Albert J. Lund Jr.
 Howard A. Mader
 Florence (Goodridge) Makey
 Gordon Mallory
 *R. Dene Mallory
 Gene Marchington
 Ellen (Reynolds) Martin
 Helen (Blevins) Martin
 Leonard J. McCoy
 Jeffrey R. McDougall
 Ruth (Patterson) McPherrin
 Theodore H. Mertz
 Robert S. Miller
 Conrad T. Miner
 Albert P. Minn
 James B. Minturn L'51
 Patricia J. (Hammond) Murton
 Terry L. Murray
 Kenwyn B. Nerison
 Janet (Stark) Nicoll
 Dale P. Parnell
 Gene C. Peyton
 James W. Peyton
 Philip L. Phipps
 David O. Poindexter
 Marian (Sayre) Poindexter
 Ruth (Edson) Proctor
 Astrid (Tarem) Redditt
 Robert E. Robins
 Pauline (Morse) Rock
 William M. Ross
 Robert W. Skirvin
 Norvada L. Smedley
 Jeanne L. (Du Buy) Spaziani
 Eleanora E. (Loveless) Staley
 Douglas H. Stearns
 Philip W. Stoehr
 Richard V. Stratton L'58
 Dorland E. Swan
 Marie Glasse Tapp
 Robert G. Taylor
 Margaret (Guice) Thomson
 Scott D. Thomson
 June (Swanson) Tyler
 Martha E. (Benard) Warberg
 Esther G. Weinstein
 James D. Wilson
 Norton A. Younglove

Class of 1952

Class Agent: Jacqueline N.

(Johnson) Mader

Members: 196

Donors: 115 (59%)

*Top CLA class in the 1950s by percentage of donors and by number of donors.

Leon L. Andrews
 John C. Anicker Jr. L'54
 *Delman R. Asher
 Sheila (Baltzer) Barr
 Rodney K. Beals
 Hugh E. Bellinger
 Anne (Swanson) Benson
 Joanne (Oliver) Block
 Gladys F. Blue
 Wallace L. Boe
 Betty K. (Kostenbader) Bourn
 Richard B. Brouwer
 Eldon E. Caley L'55
 Dolores (Spelbrink) Christensen
 Donna (Whitely) Combs
 Mary A. (Howe) Covert
 Loy E. Cramer M.D.
 Rose Marie (Wilhoit) Cunningham
 Gilbert W. Davies
 Barbara B. (Benjamin) Duda
 Kathleen (Revis) Duvall
 Jeanette (Gilberson) Fields
 Alice R. (Miller) Foster
 A. Allan Franzke L'55
 Philip H. Gallo
 D. Maria (Puckett) Gander
 James E. Garrett Sr.
 Barbara J. Gertson
 Michael D. Glenn
 Elaine (Wallis) Goodwin
 Robert L. Graham
 G. Sheldon Green
 Jan Hajda
 Barbara (Kemmerich) Halliday
 Bonnie (Hiatt) Halliday
 Glenn Halliday
 Roger Halliday
 Phillip E. Hammond E'55
 Jodie (Johannaber) Hampton
 E. James Hartley
 Wesley R. Hedeon
 Leland D. Henderson
 Harley H. Hoppe
 *Don L. Hosford
 Donald A. Humphries E'57
 Jean S. (Shepherd) Hunsaker
 Donald L. Irwin
 Anne (Miller) Johnson
 Bo Diane (Brooks) Johnson
 Charles W. Johnson
 Harold Jole
 Walter L. Jones
 Thomas P. Joseph Jr. L'55
 George E. Juba L'56
 Margaret Sargent Kane
 Robert B. Kaplan
 Helen (Oakes) Knutson
 Elton T. Lafky L'55
 Frances Linton
 Doris (McCain) Loder
 Theodore W. Loder H'71
 *Douglas A. Logue
 Ellen (Christiansen) Lowe
 William L. MacDougall
 Jacqueline N. (Johnson) Mader



I not for the assistance he received from the Irene G. Swindells Music Scholarship, Raymond Fordyce '95 said it would have been difficult, if not impossible, to attend Willamette. Fordyce came to Willamette after serving four years in the Marine Corps and working on the family farm near Pratum, Ore. He and his wife, Annette, have a son, Graham, who is one year old. "I wanted to be a teacher," said Fordyce, who is entering the M.A.T. program at Willamette. Fordyce wants to teach music when he finishes and has been active in the music program at Willamette, including playing the lead role in the musical *The Pajama Game*.

Music has always been an important part of Fordyce's life. He sang in the choir at McKay High School in Salem and performed in musicals there. Now he is active in his church choir. "Music offers intrinsic values that other subjects don't," he said, "discipline, group cooperation, for example. I want to teach responsibility, respect for yourself and for the people in charge, self-discipline and belief in work. Teaching is more than filling a young person's head with information, it's also character building."

Irene G. Swindells Music Scholarship

Don H. Malagamba
Leta (Adams) Marchington
Beverly (Tribble) Markoskie
John V. Markoskie
Charles F. Martin
Jeanne (Rice) Martin
Lowell E. Maudlin
Mark C. McClanahan L'54
Alan G. Miller
Delia E. (Saabye) Miller
Daniel E. Montag
Gayle (Juve) Nelson
Ronald W. Neperud E'54
G. Douglas Nicoll
Ralph H. Onzuka
Gerry G. (Gossett) Peret
Herman A. Peters
Barbara (Langley) Peyton
Norman D. Potter
Louis E. Prediletto L'55
William L. Ready
Lowena L. (Horsley) Reinwald
Dorothy P. (Beachler) Roark
Claribelle (Easton) Ross
Irvin J. Roth
Beverly (Gustafson) Sanford
Robert A. Seamster
Donna (Stoddart) Seemann
Betty Skirvin
Robert L. Small
Frances E. (Wilson) Smith
June (Kelder) Stryker
Harry E. Summers
Ron Symons
*Jerry E. Taylor
Sally A. (Ogle) Tonning
John W. Vanderwal
B. John Wallace
Carolann (Snarr) Walters
Eugene H. Walters
Alice (Wilhelm) Webb
Jack Wilson
Robert L. Witham
Shirley (Hall) Wood
Joanne (Estey) Yates
E. Vance Yung
Russell Zink

Class of 1953
Members: 185
Donors: 96 (52%)
Marilyn M. (Merz) Adkins
John S. Ambler
Jean (Crakes) Ambrose
Roderick Asher
*Robert W. Atkinson
William T. Baldwin
Edith N. (Wheeler) Benninghoff
Joseph C. Benninghoff
Beverly (Moody) Berry
Ralph W. Bolliger L'55
Betty J. (Weber) Bolton
Margaret (McDermott) Borquist
Robert E. Borquist
Jean (Stewart) Brown
W. Carl Butte
Catherine (Person) Carstensen
Joanne L. (Bunnell) Clemmer
Shirley A. Clifford
Rollin J. Cocking
Ronald M. Coffey
*Margaret A. (Kaufman) Cox
Wilma (Munger) De Moully
George R. Duncan Jr. L'55
Ardath M. Durbin
Ernest R. Duvall
Margaret C. (Conklin) Ecker
G. Thomas Edwards
Lyle O. Engelmann
Jean (Shipley) Fisher
Joseph D. Formick
James E. Freeman Jr.
Jean A. (Kyle) Gardner
James F. Gay
Eleanor (Oakes) Girod
Delmer L. Githens
Clifford C. Gregg Jr.
Vernon A. Groves
*Duane R. Hagen
Jack C. Hande
Eugene C. Hansen
Sidney Harper
Joyce (Taylor) Hedeon
Shirley (Helweg) Hercher
Marie C. (Corner) Hitchman

Barbee (Sherman) Hodgkins
*Richard L. Isaak
E. Arden (Roseberry) Jewell
Paul O. Jewell
Dorothy I. Judd
Jack L. Kiekel
Janice (Gladden) Kussler
Keith D. Lawrence L'56
Kent D. Lawrence
Norman R. Lawson
Alan M. MacGregor
Gloria J. (Kainu) McFadden
James McHale
D. Douglas McLeod
Marilyn (Quamme) McLeod
Marlene (Vincent) Muchow
*Ann M. (Shidell) Mueller
Ann (Klindworth) Nelson
David A. Parton
Tom H. Pickles
Robert I. Piatenberg
George E. Porter
Amariyllis (Lilles) Powell
Robert M. Redding L'57
Walter R. Richartz
Frank D. Riebe L'55
Phil H. Ringle Jr. L'56
Armand L. Riveness L'55
Thelma A. (Klepp) Ruff
Jane F. (Fooshee) Sanford
Loren L. Sawyer
*Donald Scarborough
Thomas M. Scheidel
Harriet Booth Scofield
Verne G. Shangle
Robert W. Shepard
Mary Lou (Ratcliff) Smith
Mary Ellen (Phillips) Snyder
Loree (Monteith) Stoehr
Patricia A. (Faber) Stratton
Donna (Sebern) Talus
Colleen (McCord) Toombs
Robert A. Ulrich
Dorothy (Engelhart) Weisser
Mary E. (McLaughlan) Weseman
Lorna (Wallace) Young

Ardith (Bailey) Younglove
Wilma (Aller) Zicker

Class of 1954
Class Agent: Donald W. Empey
Members: 170
Donors: 93 (55%)
Dale T. Ackerman
Robert A. Anderson
Joyce (Crouch) Anicker
Eugene P. Bartlett
Ronald W. Bartlett E'56
*Robert B. Batchelder L'57
Norman C. Battaglia
Carol M. (McLeod) Beaty
Donald A. Bennett
Idyll (Bates) Berger
*L. James Bergmann L'56
Dorothy (Tonning) Bosch
Donna (Beebe) Bosselman
Beverly (Landon) Brazie
Beverly (Kliever) Buttram
*Malcolm I. Campbell
Mary C. (Campbell) Carlson
Warren C. Colver L'56
Kenneth W. Cooper
Phoebe E. (Wilson) Cortessis
Frances J. (Graham) Cox
Ann Gibbens Davis
Nancy L. Doughton
Cynthia L. (Arpke) Edwards
Donald W. Empey
Donald M. Fisk
Janet (Munson) Frederick
Donna M. (Cheney) Fults
Donald E. Gardner
Layton J. Gilson
Robert C. Goff
Douglas E. Gordenier
Jane N. (Notson) Gregg
Daline (Montag) Gregory
Sally (Bridgeman) Gustafson
Donna (Cheldelin) Gutzler
James H. Hitchman
Joyce Endsley (Frost) Housel
Robert W. Howe
Mary Alice (Andresen) Janis

Patricia E. Jones
 Franklin W. Kehrl
 Alice (Girod) Kelley
 Gerald E. Kelley
 Lola (Brooke) Lawson
 Linda L. (Gragg) McPherson
 Lynn E. Meiseger
 Jane C. (Connell) Melhuishi
 Richard L. Mercer
 Harriet (Bennett) Miller
 James R. Morgali
 Donald A. Morrison
 Ruth M. (Manley) Mulberg
 Dolores E. (Miller) Myers
 Hugh B. Nelson
 Marilyn (English) Nelson
 Maynard L. Nelson E'57
 Dorence B. Noteboom
 Carolyn (Crane) O'Connor
 Charleen (Asvik) Oerding
 Walter E. Oerding Jr.
 Robert W. Packwood H'69
 *Laurence C. Peterson
 Lisbeth (Shields) Pierce
 Larry W. Pritchett
 Grace L. (Link) Rosenquist
 Richard E. Satter
 Merlin D. Schulze
 Richard T. Scott
 Shirley (Nieswander) Sepich
 Stuart R. Shaw
 E. Harold Silke Jr.
 Larry Standifer
 Mary (Polales) Standifer
 Barbara M. (Manley) Steel
 Stanley A. Steindorf Jr.
 John Stoaks
 Loraine A. (Lauber) Summers
 Gene Timms
 Leona E. (Davis) Todd
 Janeth (Elliott) Trowbridge
 Sallie (Cheavens) Verrette
 Yvonne (Van Hollebeke) Wachtel
 G. Clint Weeks
 Neal B. Wineman
 Betty (Breaky) Witham
 Jane Gray York
 Johanna (Beckham) Zeller E'59
 Vernon E. Zeuske

Class of 1955

Class Agent: Robert E. Tayler

Members: 169

Donors: 71 (42%)

Janet (Deweese) Ackerman
 Catherine (Kennedy) Bear
 Miriam (Hines) Bednarz
 Irene (Fussler) Berg
 *Joanne (Taylor) Bergmann
 Philip A. Brown
 Sarah A. (Benjamin) Bush
 Elizabeth B. Bushnell
 Elizabeth Ann (Lindley) Carlson
 Richard T. Carruthers Jr. M'81
 Charles B. Carter
 A. George Chambers
 Helaine (Lang) Chock
 Richard F. Church
 Carolyn Kremer Cooper
 Neil E. Daugherty
 Robert J. Dyer
 Kay (Perrin) Elliot
 Thomas W. Foster

Mary Jo (Ewell) Gilson
 Patricia (Harris) Goff
 Thomas R. Gooding L'58
 Donald M. Gragg
 Patricia J. (Gentle) Granberg
 I. Wallace Gutzler L'57
 Elling B. Halvorson
 Lewis B. Hampton L'60
 Hal H. Hargreaves
 Dale C. Harris
 Judith B. Hitt
 Rosamond W. (Weaver) Holden
 Keith D. Holmes
 Kent E. Holmes
 Watson B. Hovis
 Milton W. Huff
 Fenton H. Hughes
 Jeanette (Denney) Huglin
 *Julia G. (Fullager) Hume
 Mary (Fitzner) Ivie
 Beatrice L. Kauffman
 William L. Lasswell
 Elizabeth (Winship) Lewis
 Richard A. Lewis
 Marie (DeHarpport) Lindsay
 Jerry O. McNerney
 Jacqueline Meadows
 Lawrence E. Monk
 Gerald C. Nelson
 Earl L. Pickett
 Joyce (Schmitz) Pickett
 Thomas M. Raitt
 Julie Mellor Reid
 Ralph H. Richardson
 Robert W. Righter
 John N. Roehr
 Nancy (Hanson) Rosenbalm
 Robert J. Searce Jr.
 Frances (Smith) Scheidel
 Nancy (Taylor) Smith
 Theodore Smith
 Yvonne (Grosser) Steindorf
 Henry A. Stevenson
 *Thomas L. Summers
 Ronald L. Swanson
 Robert E. Tayler
 Nancy Baker Toole
 Sally C. (Cooney) Underwood
 *James F. Verdick
 Thomas M. Whitehead
 Tom T. Yoshikai

Class of 1956

Class Agents: Dale R. Gustafson

Gino Pieretti

Members: 181

Donors: 89 (49%)

Judy Grant Allen
 Charles P. Anderson
 Millicent (Tower) Armer
 Gerald M. Baker
 Joanne M. (Terhark) Barney
 *Frances (Miller) Batchelder E'62
 Melva (Lester) Bell
 Dean K. Benson
 Beverly A. (Kayser) Bianchini
 Diane V. (Osborn) Bingham
 Milton G. Bishop
 William S. Bjorkman
 John S. Bone
 M. Gay (Kent) Bossart
 Donald Brader
 Betty (Gilmore) Brown

Margaret (Huson) Brown
 John Burdett
 Maxine Kent (Brown) Callinan
 Alvin J. Chanda Jr.
 Paula (Farmer) Cranor
 William Cranor
 Walter B. Dauber L'62
 Col. O. Daniel Dearborn
 David P. Doerksen
 Sandra (Schuerman) Doerksen
 Jo Ann (Curry) Ellis
 J. Clint Elwood
 Mary (Reeh) Empey
 Carol F. (Hewitt) Erickson
 Dorothy (Meshke) Fager
 Ronald F. Fitzgerald
 Karl R. Frederick
 William A. Frederickson
 William H. Freeman E'64
 Dale R. Gustafson
 Lorraine R. (Landrud) Halverson
 Lynn (Moodhe) Ham
 Delpha (Short) Hammerle
 Carla (McKeen) Harris
 Peter C. Harvey
 Douglas E. Heider
 Mary (Stout) Herbrandson
 J. Ronald Hersberger L'61
 Donald G. Hobson
 Charlene M. (Miner) Honaker
 Alma (Felton) Howe
 Robert J. Johnston
 Gerald Henry Kangas
 Marilyn M. (Russell) Kaufman
 Robert G. Kaufman
 Ross O. Kines
 Ronald L. Kinmark
 Erik Klepp
 Helen (Allen) Kuschneret
 Frank A. Lamb
 Joan V. Lawson
 William N. Lee
 *Wesley R. Malcolm
 George A. Matile
 Anita (Tonning) Miller-Davis
 Robert P. Mobley
 Frank A. Moore Jr.
 Anne (Laudig) Moorefield
 Shirley (Witters) Murray
 William O. Nelson
 June C. (Harms) Nielsen
 Catherine (Schwerin) Nyhus
 Jill Gooding (Gellerman) Opperud
 Jerry L. Patterson
 Dale L. Patton
 Charles R. Peter
 Nancy (Peet) Peters
 Janice (Weber) Reeder
 John A. Rehffuss
 Delores (Halverson) Rodriguez
 Orville Roth
 Ann (White) Sampson
 Lewis H. Schaad
 Marilyn (Ludlow) Stevens
 Marilee (Mason) Titus
 David Townsend
 Douglas O. Wall
 Walter E. Wilson
 Pauline J. (Coulter) Winter
 Rebecca D.H. (Hang) Wong
 David S. Wood

Class of 1957

Class Agent: James I. Brown

Members: 220

Donors: 103 (47%)

Donald L. Agnew
 David M. Amsberry
 Marilyn (Waterman) Baer
 L. Duane Baird
 Marilyn H. (Hanthorn) Baker
 George L. Bardsley
 David S. Barrows L'61
 Richard D. Bauman
 Lewis D. Beatty
 Arda (Lien) Berryhill
 Jack L. Bishop
 *Barbara (Anderson) Bone
 Edwin L. Boothby
 *Richard C. Brockway
 James I. Brown
 *Gary H. Burd
 Martin Burlingame E'66
 Nancy (Holcomb) Carruthers
 Joyce (Ambler) Carter
 William H. Cesario
 Arthur R. Christiansen
 M. June (Christensen) Cline
 Jean (Whiteside) Conrad
 *Robert W. Cram
 A. Curtis Culver
 James G. Davis
 Dale C. DeHarpport
 Lauren (Meiseger) De Hosse
 Lois Wickersham Duvall
 John Edmundson
 Patricia (Turner) Edmundson
 Paul E. Edwards
 Robert I. Ellis
 Tricia D. (Gordon) Ells
 Sylvia (Morrow) Enoch
 Eldon L. Erickson
 Rebecca (Davis) Frye
 Elizabeth E. (Church) Furrer
 Gloria (Wood) Garland
 James D. Geddes
 Nancy (Lagen) Geddes
 Jean A. (Snow) Geller
 Dale L. Greenlee
 L. Eugene Groves
 Barbara (Kaufman) Hall
 Marjorie (Wood) Hamlin
 Wayne R. Harris
 Sara L. Horton
 *Douglas G. Houser
 Ann (Denman) Hultgren
 Joanne Jene
 David G. Johnson
 Margaret (Magone) Johnson
 La-rea (Dennis) Johnston
 Jack V. Jones
 *James R. Jones
 Marilyn (Mee) Jones
 Robert E. Joseph L'63
 Jeanne (Brougher) Kangas
 F. Harvey Koepf
 Louisa Lamb
 Lawrence Lister
 Gary E. Lockwood L'60
 Gayle (Rogers) Lockwood
 Carole A. (Sigler) McNerney
 James Mercer
 Donald L. Miller
 Gary L. Monical
 Barbara R. Morgan



Joshua Rudd is a senior with a double major in business economics and rhetoric and media studies. From the time Rudd left Medford to come to Salem he knew he wanted to major in business. "I later realized how important the rhetoric classes were," he said: "they really give you a better understanding of interpersonal communication."

Rudd is a member of Sigma Chi and has held several offices in the fraternity. The Ken Batchelder Scholarship which he received is given to a member of Sigma Chi. Last year he also played water polo and this year he is participating in the AT&T Collegiate Investment Challenge. His classes, a part-time job and an internship with Smith Barney are keeping him busy this year.

Although Rudd has no immediate plans for graduate school, he would like to eventually get an advanced degree. Right now he's hoping to work for an investment firm following graduation this spring.

The Ken Batchelder Scholarship

Thomas L. Murdock
Glen R. Murray
Marion (Smith) Pettey
Helen J. Piazza
Ann (Notson) Poling
Claris C. Poppert
Carol L. (Litchfield) Rehluss
*Joseph E. Ricks
Marilyn (Isaak) Scapanski
Vernon L. Schroeder
*Marjorie (Wilson) Shaffer
*Paul E. Shaffer
Volney G. Sigmund
Sophia Sly
Gordon T. Steindorf
E. Gene Stunz L'59
Noreen (Nelson) Swanson
Frances (Dressel) Thompson
Larry C. Thompson
Will L. Thompson
*Coralie (Roseberry) Van Horn
K. C. Van Natta
Sally A. (Jones) Van Niel
Elizabeth M. (Hess) Vanier
Laura (Huson) Wall
Robert J. Watson
William J. Wheat
Robert J. White
Robert L. Withers
Donna M. (Rohlfing) Wood
Darrell Wright
Norman K. Zeller

Class of 1958
Class Agent: Ronald F. Taylor
Members: 172
Donors: 78 (45%)
Gerald G. Ackerson
Paul W. Aldinger
Joyce (Hill) Ambler
*Anne Y. (Yoder) Andrews
Ann E. (Maxwell) Armstrong
Victor L. Backlund E'61
Sharon (Bates) Backman
Paula (Preuss) Becks
James R. Borsberry Sr.
Robert J. Boss

Robert E. Braddy III
William E. Bullard
Darlene L. (Snodgrass) Cain
James L. Cain
Anna B. (Rosbergs) Campbell
Warten A. Campbell
Marion J. (Gillet) Garrison
Pete Cauble
Anastasia (Michaelides) Choban
Vernon E. Coates Jr.
Lyle E. Crecelius
Elaine (Gustafson) DeHarpport
Gordon Domogalla
Paule (Guindollet) Drayton
Edwin C. Everts
Annette M. (Carson) Ewing
Mary Anne (Swafford) Folsom
Max W. Folsom
Colleen C. (Chilcote) Foster
Thomas A. Gail
Celine N. (Partridge) Green
Shirley (Minten) Hardin
Wayne Haverson
Maryn (Stookey) Hovis
George W. Hoyt
Thomas A. Johns
Gerald G. Johnson
J. Priscilla Kilbourn
James L. Layport
Constance (Clark) Lister
John Lloyd
Nancy Groth Marsters
*Larry C. Martin
Jeannine (Graher) Mercer
Charlotte (Kleen) Miller
Larry A. Mooney
James L. Myhre
*Stephen G. Nason
Lowell L. Nichols
Ann (Barber) Niedringhaus
Janet D. (Roscoe) Olmsted
*Marilyn (Morton) Paddleford
Earl A. Pajari
Donald C. Palmer
Jim C. Person
Suzy Platt
Elizabeth (Carter) Riley

*Richard G. Rohrer
Ann G. (Lawson) Ross
Dixie J. Ruud
Richard J. Simpson
*Donald H. Sommer
Howard E. Speer L'61
Ruth A. (Volgamore) Steindorf
Robert W. Stevens
Robert E. Taylor
Ronald F. Taylor
Shirley A. (Biegel) Thayer
Mary L. Turner
*Ralph Van Horn
*Muriel (Miettunen) Van Veen
Anne L. Weeks
James A. Wells Jr.
Joyce (Lonneker) Wheat
Diane J. Wickstrom
D. H. Skip Wilcox
Geneva (Russell) Wright

Class of 1959
Class Agent: Barbara (Dennis) Barrie
Members: 168
Donors: 69 (41%)
Gwen F. (Fried) Acker
Carole W. (Warren) Ackerson
Jerry L. Arnold
R. Richard Audley
Karen (Enberg) Backlund
Barbara (Dennis) Barrie
Frank N. Bash
Dianne P. (McFarland) Bromley
*Willard C. Bunney Jr.
Saundra Moore (Wagner) Cecchini
Gordon D. De Armond
*C. Keith Driver
Norman C. Dyer
David J. Erickson
Jody A. (Mills) Everts
B. Nadine (Phillips) Featherkile
C. Richard Ferrell
James A. Fiske
Judith J. (Anderson) Fiske
Marian J. (Oppenheim) Goldman
*Bobby I. Griffin
Bruce Gustafson

James M. Hallisy
Leonard L. Hays
John R. Heidel
Roger R. Hewitt
*Craig W. Hickok
Katherine (Ruberg) Hutchison
Mary E. (Allabach) Kromling
Marietta (Lind) Kuykendall
Peter J. Leveton
William O. Lewis
William D. Long
Bradley D. Lucas
Beverly L. (Hamman) MacDonald
Leonard J. Manwaring
Joan H. (Sherrill) McNamara
Charlotte (Jones) Means
Dennis M. Mihm
*Edward A. Moellering
Ruth A. (Alexander) Monical
Caroline M. (Prince) Moore
Conrad L. Moore
Esther (Gwilliam) Murdock
Peter J. Murray
Anne Lasswell Nagel
Donald R. Neu
R. Gregory Nokes
George A. Nye
Jane H. (Brader) Palmer
Gene M. Paterson
David A. Peterson
Martha A. (Eagleson) Peterson
Gary A. Raid
Joan Thronson Riley
William T. Seawell III
Josephine (Heald) Simpson
Joseph V. Stewart
Herbert F. Talabere
Carol J. (Frey) Townsend
John Vale
V. C. (Gibbens) Vaughters
Dorothy A. (Rohlfing) Whiteside
Ronald C. Wilkinson L'62
Carolyn R. (Miller) Williams
L. Donald Williams
John W. Wood
Gail (Boden) Zaro
Steve H. Zwicker

Class of 1960**Members: 168****Donors: 66 (39%)**

C. Russell Beaton
 John O. Bergstrom
 William L. Bong
 Arleen F. (Niemi) Boothby
 Donnise E. (Shidler) Brown
 Joanne M. (Warren) Burris
 Sue (Wilcox) Chambers
 Cynthia (Shaw) Conrad
 Ted A. Cook
 Dale H. Denham
 Barbara (Dixon) Dobrinen
 Robert T. Donald
 Tomi (Folsom) Dyer
 Peggy A. (Doerfler) Edwards
 Kay Calvert Elling
 Charles R. Foster
 Frederick J. Fowler
 Albert C. Fuller E'63
 *Carl W. Geist Jr.
 Joan E. Griffis
 John A. Hinds
 Louis W. Hisel
 Donald R. Hodges
 Gary Holmes
 Dorothy (Manker) Hoskin
 Clifford H. Hussey
 John A. Jelders L'64
 Ann F. (Fields) Kaufman
 Pat Culley Kennedy
 John D. Laughlin
 James W. Lewis
 Ralph V. Litchfield
 Gary A. Lovre
 Gloria (Carver) Lucas
 Marlin V. Marsh
 Diane M. (Miller) McLin
 Wendell H. McLin
 *George M. Miller
 Janet (Robison) Moore
 Roger C. Moorhead
 Carol E. (Dixon) Oakes
 John A. Poorman
 Judith A. (Hume) Rafanelli
 E. Jane (Dedrick) Roberts
 Cortland D. Rounds
 Carrie Saito
 Jeremy Saito
 Judith A. Schierbaum-Seely
 Virginia G. (Grant) Schuyler
 Robert W. Smith
 Ross G. Stephen
 John R. Sweeney
 Catherine A. (Lund) Taylor
 Mark W. Teppola
 Laurel L. Tiller
 Fred W. VanNatta
 Mariel (Fahlstrom) VanNatta
 Nettie A. (Hansen) Weaver
 Renaye (Hall) Weber
 Tommy L. Weston
 Emily (Gannaway) Willecke
 Gerry K. Winner
 Sylvia Lee Young

Class of 1961**Class Agent: William Baker****Members: 214****Donors: 82 (38%)**

Jerry P. Auvinen
 J. Truman Baird

William Baker
 Steven E. Berglund
 Floyd H. Bergmann
 Sharon (Flournoy) Berryessa
 Beverlee J. (Fulton) Bolland
 Gene R. Bowers
 C. Peter Briggs
 *Barbara (Simon) Bunney
 *Stewart M. Butler
 Bruce E. Buzzell
 Kathy (Evans) Carl
 Stephen I. Carmichael
 Elaine (Buckinger) Chandler
 George E. Chandler
 Roy E. Chapin
 Mary Alice (Edwards) Cirimele
 Ann (Garner) Culver
 Terry (Boyd) Daley
 Dale M. Daniel
 Judd W. De Boer
 Dorr G. Dearborn
 Patricia (Cleck) Domaschofsky
 Kay (Johnson) Dowsett
 Karen (Drier) Esayian
 Mike P. Figour
 John C. Frederick
 David D. Gilley
 Barbara (Royer) Graham
 William Graham
 Michael T. Graydon
 Sharon (Hanley) Greene
 *William C. Hanson
 Robert L. Hellenthal Jr.
 Carol (Hille) Hill
 Dorothy (Jacobsen) Hodges
 Norene E. Jenkins
 Charles T. Jessell Jr.
 Geraldine E. (Fandrich) Johnson
 *Terry (Thompson) Johnson
 Irma P. (Provorse) Jones
 Gail (Larsen) Joseph
 David L. Kitchener
 Carol (Woodbury) Lane
 Charles A. Lane L'64
 Dianne (Dickson) Lawrence
 Nancy Forbes Lawrence
 *John D. Livie
 Larry J. Lynn
 Peter K. Manning
 Virgil L. Mason
 Gerald M. May
 B. Gary McBride E'63
 Sammie Lou (Barker) McCormack
 Kevin W. Midlam L'63
 Paul J. Minor
 Marvin J. Moll
 William W. Moore Jr.
 Dale T. Mortensen
 Karen (Madsen) Myers
 Eldon L. Olson
 Marcia H. (Humphrey) Olson
 Margery (Scott) Paterson
 Vauna L. Pipal
 William Richter
 James R. Robinson
 Jo (Gannon) Roughton
 Robert L. Roy
 Barbara Schacht
 Larry L. Schmidt
 Gwen M. (Hanson) Smith
 James M. Snell
 M. R. Skip Spence
 Judith J. Teufel

Lee H. Thurber
 Jane (Eagleson) Viehl
 Michael R. Waterman
 Lee R. Weaver
 J. Alan Zehntbauer

Class of 1962**Class Agent: Phillip L. Thom****Members: 224****Donors: 93 (42%)**

William G. Adams
 *Kenneth L. Ashley
 Judith K. (Hicks) Audley
 Douglas W. Austin
 Muriel (Manwaring) Auvinen
 Virginia K. (Keats) Ball
 Ray M. Blouin
 Diana (Dawson) Bohn
 Ellen R. (Rasey) Bong
 Robert E. Carlton
 Donald N. Chi
 Margaret Hanna Collins
 Diane L. (Brown) De Boer
 Janeen (Hardy) Denham
 David M. Dobrinen
 *Frederick G. Doshier
 Marcia (Ruby) Douglas
 Charlotte (Chanda) Dunn
 Marjorie A. (Mikkelsen) Enneking
 Caroline (Parr) Estcourt
 Michael R. Estcourt
 *Norma K. (Young) Fales
 I. Nicholas Fax Jr.
 *Thomas R. Fiske
 Gary C. Frame
 Fidel E. Gaviola
 Charles L. Godwin
 Ethelwyne (DeLapp) Golden
 Alan L. Green
 *Peggy (Cowan) Grettum
 Patricia (Dodge) Guttormsen
 G. Lynn Hales
 Stuart A. Hall L'65
 Judith (Smith) Harris
 Constance (Barber) Hogenstad
 Betty A. (Stephens) Karsten
 Clinton W. Kersten Jr.
 Bonnie (Scott) Kremer
 Peter C. Kremer
 Janet (Donnell) La Plant
 *John L. Lengacher
 Penelope P. (Post) Lewis
 James Litchfield
 Arthur H. Lysne
 David E. Marsters
 Eleanor (Carlson) McClure
 Eleanor (Hawkins) Miller
 Joan M. (Laurila) Miller
 Lawrence B. Miller
 Marshall W. Moore
 Ned Moser
 Frances (Farley) Moss
 Kevin M. Nagel
 Rodney L. Nyleen
 Patricia M. (McCready) Ostenson
 *William C. Palmrose
 Nancy D. (Filer) Parry
 David J. Patch
 Linda (Dumas) Pennington
 *David R. Reed
 Judith M. (Miettunen) Repplinger
 Rebecca (Brown) Richardson
 John S. Root

Junior Sato
 Jean Savage
 Marcia J. (Finzer) Schultz
 Don W. Schussler L'65
 Judith (Hilliott) Schussler
 Robert C. Seeger
 Marilyn (Sparks) Severson
 Terry N. Shuchat
 Dennis A. Smith
 Nancy (Gray) Snyder
 Sherry (Dickerson) Spencer
 Marianna (Koch) Staples
 Kaye (Morast) Staudenraus
 Laurel A. (Ratcliff) Talabere
 Marian (Hauke) Thom
 Phillip L. Thom
 Jo Anne (Gaviola) Thompson
 Edward B. Thornton
 Jean (Sherwood) Thurber
 Priscilla (Prouty) Tiller
 Janice L. (Thomas) Weese
 Barbara (Shelby) Westcott
 Melbourne C. Whiteside
 Loren G. Wiebe
 Gordon H. Wilfert
 Carl A. Williams
 Ronald E. Williams
 Prudy (Melendy) Zorotovich

Class of 1963**Class Agent: Patrick E. McLarney****Members: 215****Donors: 81 (38%)**

John W. Allen
 Lucy M. Baird
 John T. Baker
 Claudia (Butler) Barnes
 David A. Beaton
 William H. Bush Jr.
 Ann E. (Snowden) Campbell
 Valerie B. (Boden) Darby
 Rex E. Domaschofsky
 *Alexandria (March) Doshier
 Tom R. Dunham Sr.
 Gail M. (Purvis) Durham
 Patricia (Skidmore) Ebaugh
 Patricia (Greenacre) Eberling
 Margaret Allen Elbow
 Charles H. Evans Jr.
 Samuel S. Farr
 Mike Farra
 *John E. Frank
 Joann G. (Gay) Gloege
 Shirley (Gillard) Godwin
 Anthony H. Good
 Carol C. (Currey) Green
 Donald E. Green
 Eugene R. Gregory
 Trish M. (Evans) Hall
 Elaine (Lyons) Halnan
 James A. Hughes
 Sherric (Steele) James
 R. Brad Kerwin
 Elizabeth L. Keyser
 Hilary (Teague) Kitch
 Judith T. (Triplet) Kliks
 Michael H. Laughlin
 Anne Martin Lee
 Judith Ann (Leaverton) Linn
 Richard C. Litchfield
 *Dick E. Lord
 James E. (Robinson) Luginbuhl
 Linda (Simonson) Lysne

Gary T. Mansavage
 Janice (Rademaker) Marshall
 *Patrick E. McLarney
 Stephen McPhetres
 Max Merrill L'65
 Diana G. (Miller) Midlam
 Evelyn (Landrith) Moorhead
 Sandra S. (Stageberg) Neu
 Gary G. Nopp
 Paul D. Powers
 Pauline (Hibbard) Powers
 L. Lee (Thornton) Pretzel
 David H. Robertson
 John S. Rogers
 Karen Stone Rowe
 Thelma Rueppell
 Jane (Luna) Saville
 Karen E. (Gardner) Schairer
 Douglas W. Simon
 Susan (Jones) Simon
 Gayle (Emerson) Smith
 Sharon G. (Forrest) Speer
 Phillip L. Stephen
 Gary F. Temple
 *John Gregory Topping
 *Joyce (Heringer) Topping
 Jeffrey G. Wade
 Nancy (Miller) Welch
 Ronald A. Welch
 Susan Whitelaw
 Michael Whiteley
 Floyd Whiting
 Judith (Rogers) Whiting
 Ray L. Whitlow
 Elaine (Pflugmacher) Wick
 Everette Holt Williams
 Rosemary (Doolen) Wood
 Susan (MacDuff) Wood
 Robert C. Woodle

Class of 1964

Class Agent: James C. Booth
 Members: 240
 Donors: 110 (46%)
 *Top CLA class in the 1960s by
 percentage of donors.
 Janet A. (Anderson) Abrahams
 Carol (Kitchen) Adams
 Julie E. Adams
 William H. Allen
 Clark O. Anderson
 Joseph A. Anticker
 Burr M. Baughman
 Gary L. Beck
 David H. Beier
 Bonnie (Cruson) Bennett
 Barbara L. (Morse) Bentley
 Suanne Hower Blair
 James C. Booth
 James M. Brown
 Gerald C. Burnett Jr.
 Rosemary (Myers) Carlsen
 Richard J. Carney
 Susan L. Carrell
 Anne L. (Kaufman) Case
 Patricia (Hull) Cavender
 Barbara (Flint) Charlton
 Richard D. Charlton
 Mary Ann (Ragland) Colburn
 Stephen V. Crane
 Rosalie (Johnston) Czapszys
 Robert C. De Pew
 James L. Dixon

James Douglas
 Dennis M. Drew
 John A. Drury
 Darlene (Ridley) Dunham
 Ronald J. Fahl
 Robert G. Fletcher
 *Frederick G. Fogg
 Joyce (Larson) Frame
 Allan R. Frost
 Ernst W. Gohlert
 Janice A. (Allen) Goodenough
 Mary E. (Whitford) Graves
 Ronald C. Gustafson
 Bruce A. Haines
 Patricia (French) Henderson
 Lee R. James
 Penelope L. Johnstone
 *Nancy E. Jones
 Virginia M. Judd
 Gene L. Juve
 Michael J. Kelly
 Priscilla (Tower) Kelly
 Justin P. King
 Michael L. Kowalski
 Thomas E. Kreis L'67
 Philip H. Krozek
 Karen Gellerman Kraeckel
 Richard F. Krueckel
 William L. Lang
 Howard Liebreich
 Jacqueline (Graber) Litchfield
 Gary W. Long
 Susan M. (Bushnell) Marandas
 Margo E. Maris
 *Maureen McCarty
 Joseph D. McClure Jr.
 Marshall R. McGinnis
 Clare G. (Griffiths) McKenzie
 Gary R. McKenzie
 Lynda (Lee) Merrill
 Fred D. Miller
 Thomas E. Miller
 John J. Mistkawi
 Verle L. Mitchell
 Douglas C. Moore
 Max V. Moorhead
 Suzanne (Shane) Myrene
 David K. Nartonis
 Carol A. (McMurtry) Nelson
 Cathryn (Vielhauer) Nelson
 *Gregory L. Nelson L'67
 Dianne (Wilson) Nicholson
 Suzanne (Savage) Olsen
 Marylee (Jones) Pickett
 Linda M. Pond-Oettinger
 Clarence Pugh E'70
 Jeanne P. (Perkins) Reeder
 Joan H. (Robinson) Rhodes
 Linda (Clark) Richter
 Robert Rieder Jr.
 Barbara W. (Woodworth) Saigo
 Ivona (Randall) Schacker
 Robert C. Schulze
 Lorraine T. (Demler) Sheffield
 Helen (McManimie) Sina
 Linda Camille (Swan) Skelton
 Howard L. Sleeper
 William J. Slimak
 Dorothy L. (Tanner) Smith
 Peter H. Smith
 Nan M. (Means) Steenson
 S. Jane (Drinker) Stetson
 Kenneth B. Stewart L'67

Judith (Monson) Swanson
 Eddy R. Swearinger
 David L. Thelen
 Catherine Campbell Tindell
 Thomas G. Toombs
 Dwain Watkins
 Janice (Egan) White
 Harlan G. Wilson
 Georgia R. (Roberts) Zak

Class of 1965

Class Agent: Marvin E. Case
 Members: 269
 Donors: 98 (36%)
 Maradee Oliver Abel
 Bruce E. Alsip
 Phoebe K. (Finley) Antrim
 Janice M. (McDonald) Arnold
 Candace D. (Blair) Bagley
 Heidi (Getzender) Baker
 Charlotte (Castillo) Bara
 Jonathan J. Barter
 Donna (Maggi) Baughman
 Sally Jo (Plessinger) Beck
 Kristine A. (Anderson) Blodget
 Kareen (Zumwalt) Burnard
 Marvin F. Case
 Lavon (Allen) Chorba
 James D. Church
 Fran (Marlette) Clow
 Arlene L. (Rice) Dietz
 B. Hunter Dixon
 Mary J. Dobson
 Douglas S. Dunham L'69
 Donald R. Elle
 Sharon Ellison
 Barbara F. (Smith) Ely
 Reid A. English
 Stephen R. Enloe
 *Heather (Lundgren) Flynn
 Elizabeth (Miller) Gardner
 Dianna R. Gentry
 Margaret A. (Sawyer) Ghrist
 Thomas E. Glass
 *Delores J. (Kraft) Harralson
 Tori (Hull) Hazelrigg
 Jeffrey Heatherington
 Richard Heermance
 John L. Hemann L'68
 Blair M. Henderson L'69
 Allen (Hull) Hermann
 Dale M. Hermann L'69
 Janet (Waterman) Hinrichs
 Barry C. Howard
 Bruce R. Hubbell
 Andrea (Lindsell) Hughes
 Joseph C. Hughes
 Craig K. Ichinose
 Alden Jencks
 William G. Johnson
 Julianne (Aungst) Kawabata
 Donald F. Kimball
 *John G. King
 Katharine (Boutelle) King
 Ginni Klee
 Patricia R. (Ranton) Lewis
 Melinda (Martin) Littlehales
 Gail (McElrath) Long
 Ruth-Lynn (Castle) Lute
 Carol (Döckstader) Marble
 H. Mike McIntyre
 Yukinao Mizuta
 Douglas H. Moy

Cynthia V. (Collins) Nartonis
 Lawrence E. Nye
 Thomas R. Olson
 Robert S. Perry
 John C. Poling
 *David M. Pollock
 Carol E. (Gibson) Ratzlaf
 Dennis D. Riley
 Betty (Moynihan) Rockwell-Phillips
 James F. Schmidt
 Carl R. Schneiderman
 Barry J. Schruppf
 John G. Schwartz
 Daniel H. Skerritt L'68
 Bruce A. Smith
 James L. Smith
 Lyle E. Smith
 Robert W. Smith
 Shauna M. (Dougher) Smith
 Stephen A. Smith
 *Richard L. Stewart
 Terri J. (Mitchell) Stewart
 Peter J. Stridd
 Charles P. Stockwell
 Sally (Bryant) Stockwell
 Canuto Tacderan Jr.
 George J. Tanabe
 Kathleen Taylor
 Jeffrey S. Topping
 Antoinette (Leisure) Unfred
 Sharon (Schwind) Wallace
 Douglas G. Ward L'67
 Charles A. Wardle
 R. Lair Welch Jr.
 Marilyn (Mabee) Welter
 Francis M. Wong
 Stephen M. Yoshihara
 Jean R. (Lamberton) Zellweger

Class of 1966

Class Agent: Roger A. Bergmann
 Members: 262
 Donors: 106 (41%)
 Virginia (Lutticken) Allen
 Bruce A. Anderson
 Charles P. Anderson
 Marianne (May) Apple
 David S. Baird
 Douglas C. Bamford
 Carol (Ten Eyck) Barter
 Roger A. Bergmann
 Raymond F. Bladine
 Frank B. Bohannon
 Marilyn I. Brandt
 Richard W. Buck
 Robert E. Burles
 Jollie (Heidbrak) Carlson
 Gary C. Childs
 William F. Comer
 Sherma Cook
 William C. Crothers Jr. L'69
 Burt A. Czapszys
 Pamela E. Dean
 Linda L. (Torkelson) Deighan
 Stephen R. Ditewig
 Carol (McIlvenna) Dobusch
 Michael F. Egans
 J. Mike Erickson
 Karen B. Evans
 Karen R. (Reppun) Foster
 Susan (Garner) Gallino
 Joan Gardner
 Michael R. Genna

John W. Givens
 Jay E. Grenig
 Thomas P. Hallman
 David A. Hansen
 David H. Hawk
 Bonnie (Brown) Howard
 Paul Huebner
 Molly (Gaynor) Hull
 Helen (Hill) Ichinose
 Bruce Imai
 Stephen V. Jackson
 Thomas P. Johnson
 Carol (Archambault) Jones
 Richard S. Kawana
 Virginia Verity Kimball
 Alice Trower Kirk
 Colin D. Lamb L'69
 *Jefferson D. Lamoree
 Michael D. Landfair
 Neil J. Lasley
 James D. Lewis
 Raynette (Pierce) Lewis
 Kathleen (Bendix) Liebenow
 Larry Liebenow
 Shirley (Schoblohm) Lindell
 Elinor O. Lindquist
 Stephen G. Long
 Stephen M. Lowry
 Phillip A. Marsh
 Ruth (Younker) Marsh
 William A. Marshall
 Douglas S. McNish L'69
 Jana (Cheatham) Mercer
 Marian A. (Jones) Mirsky
 Sue (Sweet) Musser
 Andrea B. (Bristol) Nebel
 Samuel E. Nebel Jr.
 Dale C. Nelson
 Linda R. (Phillips) Nelson
 Ward A. Nelson
 Carl H. Neu Jr.
 M. Catharine (Atterbury) Newbury
 Elisa (Torp) O'Rourke
 Barbara L. (Whalin) Olsen
 *Joanne L. (Lochmiller) Olsen
 James M. Ott
 J. Philip Parks L'70
 Lawrence K. Potts
 Sybil A. Reed
 Betty (Shelton) Ritchie
 Bill R. Ritchie
 Janet (Potter) Roumagoux
 Gary A. Rueter L'69
 Suzanne (Underwood) Saw
 Lila (Clocking) Schmidt
 Susan T. (Thompson) Schneiderman
 Ellen (Hoeye) Sedell
 James R. Sedell
 Nancy (Hutchison) Sjoberg
 Paula (Emery) Smith
 Marilyn (Miller) Stokes
 Linda L. (Moore) Stumpf
 Jeanne (Fisher) Svien
 Lawrence E. Tate
 Carole L. (Larsen) Thomas
 K. Terry (Albright) Thorsos
 Robert W. Thurman
 Dean J. Torkelson
 G. Nicholas Tri
 William J. Tupker
 Robert P. Van Natta L'70
 Nancy (Farmer) Warfield
 Roger O. Weed

Nancy (Briggs) Wehr
 William F. Willingham
 Paula (Harris) Wolkerstorfer

Class of 1967

Class Agent: Lois M. Horton

Members: 217

Donors: 91 (42%)

Joan A. (Sisler) Aaberg
 Joan (Hazelblade) Almy
 John A. Anderson
 Patricia B. (Biles) Bell
 Richard D. Biggs
 *R. E. Jane Black
 Catherine (Goodart) Blumberg
 Carol (Smullin) Brown
 Glen D. Childs
 Margaret (Anderson) Childs
 Shirley Coffield
 Marilyn L. (Luther) Egans
 Martha (Gilmore) Elle
 John W. Erickson E'72
 Garry D. Everson
 *Janet R. (Loomis) Faust
 Betty (Buckles) Ferres
 Dwight L. Ferris L'71
 *Nina (Crothers) Fogg
 Alvin S. Fuse
 Steven C. Gray
 C. Les Green
 Sharon (Flamigan) Grenig
 Lyndell Grey
 S. Susan (Johnson) Harper
 Jeffrey L. Hicks
 Michael Hood
 Nancy A. Hooton
 Lois M. Horton
 Carol (Schmidt) Huebner
 James S. Hutcheson
 Lanae Isaacson
 Judith (Gerber) Jones
 David E. Judd
 Kathryn M. Kato
 Linda (Naylor) Kreis
 Daryl L. (Daigle) Leonetti
 Ellen (Campbell) Lewinstein
 C. Dell Lindstrom
 Walter G. Looney
 J. Richard Ludders
 Alex J. Mandl
 Nancy Scott Mandl
 Julie B. (Branford) Marshall
 *Carmy L. Mausten
 J. Robert McMurtrey
 Susan (Aho) Merriam
 Lindsay R. Michimoto
 Shirley (Shay) Miller
 Stephen E. Miller E'68
 Jane (Neville) Mink
 Bonnie J. Mitchell
 Lynne (Norton) Monnes
 Gregory R. Mostyn
 Mark K. Mulder
 Jeanne (Smith) Nelson
 Muriel (Kramer) Nelson
 Gary S. Pedersen
 Merry Kathleen (Keck) Pugh
 James L. Reed
 *Thomas M. Rogers
 Joanne C. (Turner) Rogoff
 Susan (Robertson) Rotramel
 Kathleen (Sherfey) Salquist
 Paula M. Sause

Dale E. Schrag
 Stuart J. Shelk Jr.
 Darrell W. Slabaugh
 Janyne (McLeod) Slabaugh
 Peter Slabaugh
 Jeffrey R. Slottow
 Clifford H. Smith L'67
 Gail (Jakes) Smith
 Jon R. Stachwick
 David Stanley
 Gael (Harrington) Stanley
 Ronald S. Stewart
 Malcolm D. Tabor
 Willa (Varner) Tanabe
 Marcella H. (Harvey) Taylor
 Peter G. Trommald
 Charles N. Versteeg Jr.
 James E. Vidal
 Nancy (Howe) Wakkuri
 Gerald G. Watson
 Barton C. White
 *Owen R. White
 Stephanie A. Wilson
 C. Christopher Wood
 Raejean S. (Steele) Woxell
 *Donna M. Wright

Class of 1968

Class Agent: Peter H. Wallmark

Members: 260

Donors: 95 (37%)

Rodney L. Allison
 Judith (Butts) Anderson
 Russell L. Anderson
 Michael Y. Aoki
 Susan K. (Trullinger) Bach
 Loraine E. Barker
 Bonnie Bedford-White
 Richard A. Benner
 Patricia (Easley) Bladine
 Stephen R. Blixseth
 Gail (Bittner) Bonnicksen
 Donald G. Brown
 Gerald D. Brown Jr.
 Stephen M. Burdick
 Karen S. (Swim) Burton
 Maureen A. (Willard) Campbell
 Jonathan T. Carder
 Peter M. Carlson
 Norman W. Castillo
 Dennis C. Cole
 Susan (Cox) Cole
 Barbara J. (Montfort) Courson
 Douglas R. Courson
 Richard A. Cox
 Alan V. Davis
 Nancy W. (Wintz) Decherd
 *Margaret (Horn) Doman
 John C. Garner
 Mary E. (Shaffer) Givens
 Warren C. Glaede Jr.
 Marilyn K. Hanson
 Peter E. Harmon
 Ginnilyn Hawkins
 *Susan Corcoran Hayes
 Haukur R. Hazen
 Carol (Lutz) Heermance
 *Shirley M. (Baird) Herrick
 James B. Hicks
 Christie (Broms) Hochtl
 Ronald H. Hoebet
 Lawrence W. Hull
 Stephen L. Jamieson

Susan (Shepherd) Jamieson
 Christy L. (Elmore) Jefferson
 Vicki L. (Rector) Johnson
 Susan E. Karr
 C. Montee Kennedy L'71
 Melinda (Jack) King
 Wayne A. Kinunen
 Julia Alexander Klarr
 Claudette (Ebi) Kleinke
 James W. Kleinke
 Susan M. Leeson L'81
 Gary W. Lindstrom
 Joan Loomis
 *Peter D. Lutz
 David A. Markewitz
 Jody N. (Logan) Martin
 Thomas R. Matheson
 Thomas J. Mathiesen
 Nancy G. Miller
 Robert C. Millikan L'71
 Frederick A. Mueller
 *Nancy (Henry) Nichols
 Mark W. Olson
 *William E. Opray M'76
 Michele J. Patterson M'76
 Herbert C. Peschel
 Roger W. Rees
 Robert R. Riensche
 Carolyn (Leonard) Rose
 *Mary (Beechler) Sanko
 Janice M. Schenk
 Gail (Whittier) Schwieger
 Nancy I. (Irwin) Scott
 Robert H. Senders
 Barry A. Smedstad
 Katherine Noble Smith
 Richard F. Smith
 Jane (Pollock) Spalding
 Nancy (Crotchet) Steinhoff
 James W. Sterling
 *John L. Thomas
 *Peter H. Wallmark
 *James P. Ward
 V'ella A. Warren
 *Peggy Shaffer White
 Catherine (Wetherby) Whitehead
 Edward R. Whitehead L'72
 Jacqueline (Gruver) Willingham
 Mildred (Kennedy) Wriggle
 Marybeth (Bare) Young
 R. Eric Young
 Ladd A. Zastoupil

Class of 1969

Class Agents: John M. Hudkins

Teresa (Krug) Hudkins

Members: 264

Donors: 118 (45%)

★ Top CLA class in the 1960s by

number of donors.

Kathleen D. (Childress) Ackermann
 Susan K. Andersen
 Bernard J. Bacheller
 Margaret Barton-Ross
 Keith J. Bauer L'73
 Madge (Baughman) Bauer
 Gerald L. Bendix
 Katherine Laing Bladh
 Glenda (Hieber) Blanchard
 *Phyllis M. Brinkerhoff
 Kevin R. Brown L'73
 Martha (Mogan) Brown
 Jay E. Brunner

Elizabeth (Myers) Callahan
 Rhonda L. (James) Carlson
 Paula K. Casey L'72
 Sylvia (Whyte) Chauls
 Raymond H. Colson
 Cynthia Davis
 Todd H. Dugdale
 Kim E. (Foskett) Duncan
 Nancy Bearg Dyke
 Katherine D. (Healy) Edgar
 Janet L. Edlund
 Alan J. Ellis E'69
 Christine (Anderson) Ferris
 Chrysan (McAllister) Gallucci
 Robert J. Gallucci
 Wendy L. Gardner
 Marc Gazeley
 James O. George
 *A. Douglas Gilmore
 Joy (Gustafson) Gilmore
 Judy (Dodd) Gilmore
 V. Gib Gilmore
 Susan K. Gilpin
 Paul R. Goeller
 *Diana Graham
 G. Elton Graves
 Thomas A. Green
 Kathleen (Yeo) Grisanti
 Donna (Buckingham) Haines
 Elizabeth H. (Stewart) Hands
 Constance (Euler) Harris
 Katherine Judy Hayden
 Doug L. Heatherington
 Nancy (Degraw) Hoevet
 *Patricia D. (Davidson) Hogan
 John K. Hoover L'72
 John M. Hudkins
 Teresa B. (Krug) Hudkins
 Christian P. Hurd
 E. Gregory Hurlburt
 *Robert M. Ingram III
 Katsumi Itoh
 Judy (King) Jacoby
 Kit A. Jensen L'74
 *Ronald A. Jensen E'72
 Gregory J. Johanson
 Luann (Tuller) Johnson
 Mary L. (Lewis) Jones
 Linda L. (Walker) Kelly
 Christopher W. Keuss
 Glenn H. Knitter
 Richard P. Kraft
 Mary L. Laird
 Helen M. Lang
 *Willis Lau
 Kristin (Walter) Lechner
 Rick E. Lewis M'76
 Bernice (Balcomb) Lincicum
 Charles W. Linderman
 Daniel W. Lotz
 Evelyn (Silberstein) Lutz
 B. Chris McKenzie
 John F. Mitchell
 Robert C. Moberg L'72
 Vaughan P. Monnes
 Daniel R. Moore
 Mary M. (McKenna) Moore
 Vicki (Thompson) Moran
 David H. Moseley
 Susan (Smith) Neptune
 Michael S. Olsen
 David Pearson
 *Judi A. (Wallich) Rogers

Sheryl (Winter) Rueter
 James A. Savard
 Robert N. Schaeffer
 Robert G. Schlegel
 Connie Schwendemann
 Rodney Scott
 Susan J. Scott-Miller
 Janis H. (Bacci) Simmons
 Susan (McGeehon) Sipple
 Susan J. (Fogel) Smith
 Victor F. Snyder
 Don A. Solberg
 Ronald R. Sticka
 Robert M. Stoops
 Sherilyn (Spears) Tate
 Steven J. Tate
 Mary Lou (Obryan) Tompkin
 Kathryn J. (Bullock) Townsend
 Rozanne Van Zyl
 L. Douglas Warnaca
 Kathleen (Albertson) Warnaca
 Roger W. Warren
 S. Craig Weaver
 Cynthia (Ochs) Welsh
 Thomas A. Williams
 Wendy Wolf
 Karen Webley Woods
 Cheryl Burge Young
 Lee E. Zimmerman

Class of 1970

Class Agents: Susan (Johnson)
 Howsley

Richard T. Howsley

Members: 237

Donors: 98 (41%)

*Top CLA class in the 1970s by
 percentage of donors.

Mark L. Ail
 Jeffrey S. Albaugh
 Karen H. Albaugh
 Edward L. Allis
 James D. Averill L'73
 Richard J. Baumann
 Diana L. (Blaisdell) Bennett
 Michael W. Bennett
 Margaret McDaniel (Roumpf) Blake
 Robert W. Boal
 Susan (Hales) Boal
 Arthur Brooks
 Terri A. (Ostlund) Brooks
 *David F. Bryson
 Mary Hadlock Bunn
 Linda Cates
 Donna (Loo) Ching
 Leslie (Peterson) Clouse
 Maelyn L. Clouse
 James Z. Cronan
 Jan (Melvin) Dawson
 Ian S. Dunlap
 Colleen (Lien) Fitzpatrick
 S. James Fitzpatrick
 Marilee M. Fletcher
 Susan K. Friesen
 A. Page (Schwenn) Frisch
 Anthony W. Furniss L'73
 Laani L. (Watanabe) Gazeley
 Peter W. George
 Stephen C. Gerrish L'74
 Dorothy Golik
 John J. Gordon
 Dennis J. Graves L'73
 John M. Greenwood Jr.

Graham M. Hicks L'73
 Leslie (Robertson) Hopper
 Craig D. Horton
 Richard T. Howsley
 Susan (Johnson) Howsley
 Gary D. Hull
 Courtney A. (Weisberg) Johnson
 Dennis C. Johnson
 Leland R. Johnson
 Eric L. Kautzky
 Sanford M. Kawana
 Carleton E. Knappe L'74
 Calvin C. Lee
 Candace L. Lindskog
 Lee (Doving) Littlefield
 Rebecca Lowe-Warren
 Donna Dunbar Mason
 George W. McClure Jr.
 Nancy R. Tuor (Stevens) Moore
 Bonnie Hansen Morrisey
 Dennis E. Nolan
 Carol (Miller) Nylander
 Julie Ann (De Boie) O'Brien
 Susan G. (Dillow) O'Neil
 Clarke A. Omdahl
 Richard R. Osborne
 Judith C. (Moore) Paulson
 Richard J. Polley L'75
 Kurt D. Putnam
 Dennis H. Quade
 Steven A. Rapf
 William L. Reagan Jr.
 R. Roger Reif L'75
 Robert D. Reinhard L'73
 Shelley (Medaris) Ricks
 Anthony B. Robinson
 Anne (Jackson) Ross
 Walter L. Sanford
 Denzil D. Scheller
 Carla Atchison Schuh
 Kathleen (Akins) Schwendemann
 Lester E. Seto L'78
 Janine (Onffroy) Shelley
 John C. Sherman
 Jacquelyn C. (Shivers) Sims
 Christine Sleeter
 Linda (Blankenship) Sowinski
 Richard R. Sparber
 Mike R. Stebbins
 Daniel James Stiffler
 Barry J. Sudderth
 John A. Sutton
 Linda Jeanne Swanson
 Linda R. (Sharpe) Taylor
 Margo (Hoover) Tenold
 Stanley E. Tenold
 Cathy Welch Tronquet
 Sharon J. Usher
 Gale A. Vaandering
 Mina S. Van Vliet
 Linda S. (Barto) Weathers
 Thomas R. Weathers
 Robert J. Wisnom

Class of 1971

Class Agent: Daren L. Goin

Members: 238

Donors: 94 (40%)

Jacquelyn Agee
 Susan (Hergert) Argabright
 Robert S. Auguston
 Joyce (Hoehne) Beach
 Darilyn (Raschio) Bennett

Peggy Ringler Berglund
 Karen Boone
 Mark W. Brennand
 William D. Brewer
 Kimberly (Jones) Castro
 Carolyn A. (Mathis) Chapin
 Lynda K. (Grundy) Chikovani
 Martha A. (Messner) Cloran
 J. Edward Crawford
 Corette (Coleman) Cross
 Steven C. Cylke
 Cindy Davis
 Susan D. Doughten
 Marlee McWain Dutil
 Richard J. Fairbrook
 William C. Fitch
 Linda M. Forrest
 Sally Rountree Galvin
 Daren L. Goin
 Lana R. (Walter) Graff
 James C. Griggs L'75
 Donald L. Hansen
 Roger P. Hansen
 Robert W. Hermann L'74
 Kathy H. (Hartman) Hibbard
 Joseph F. Hoffman
 Russell A. Holt
 Susan D. (MacKinnon) Hoover
 Marilyn (Palmer) Huffman
 Gretchen (Gruver) Hull
 Catherine (Ingram) Krell
 James W. Kubitz
 J. Patrick Lampton
 Lewis C. Littlehales
 Janet D. (Sampson) Loewen
 Kimbal R. Logan
 Bruce C. Love
 Robert L. Macy
 Susan (Dickey) Mankins
 Michael T. Manley
 George E. Manthey
 Laura (Steege) Manthey
 Katherine (Jensen) Marambe
 Mary M. McBride
 Betsy (Wilson) Merchant
 Bill D. Mitchell III
 Jeffrey C. Olseth
 Bruce A. Pahl
 Ronald R. Pinckney L'74
 Orianne (Gross) Polley
 Christopher M. Powers
 Daniel P. Rabe
 Ronald Rainger
 Gaylyn C. Rapozo-Nobriga
 G. Thomas Ray
 Sally (Irwin) Reagan
 Kathleen (Conklin) Roberts
 Linda J. (Jambor) Robinson
 William D. Russell
 Anthony J. Santos
 Christopher Savereid
 James M. Sheehan
 Cheryl P. (Burt) Smith
 Debra (Huffman) Sparber
 Carol (Taranoff) Stearns
 Carrie (Ohlson) Stevens
 Steven B. Stocker
 Teri (Tinker) Stocker
 Peter Stremmel
 Edward H. Temple
 David H. Thomas
 Thomas J. True
 James P. Turk

SOURCES OF UNRESTRICTED
ANNUAL FUNDS 1994-1995

ALUMNI (CLA & MAT): \$352,399

OREGON INDEPENDENT COLLEGE FOUNDATION: \$269,827

LAW ALUMNI AND FRIENDS: \$110,132

TRUSTEES: \$64,522

PARENTS: \$35,155

ATKINSON ALUMNI AND FRIENDS: \$12,950

UNITED METHODIST CHURCHES: \$7,052

OTHER: \$77,960

Unrestricted Annual Funds

Shelley (Milne) Turner
Leonard A. Valadez
James E. Vannice
Larry I. Voth
Celia S. (Smith) Walker
H. Robert Wallace
Lucinda (Britain) Wallace
Michael G. Walters
Lillian (Bladine) Whelan
Thomas E. Whelan
Sondra Isom White
Dwight J. Wilson
Nancy (Wells) Wilson
Nancy C. Wolff
Bruce A. Wright
Linda L. (Patrick) Wright

Class of 1972

Members: 311

Donors: 95 (31%)

*James F. Albaugh
Carol (Van Bokkelen) Anderson
Ernest M. Ankrim
Cedran G. Arzner
Mark E. Asman
Peter M. Biege
Elizabeth G. Blachly-Dyson
Catherine A. Botelho
Robert C. Bowen
Christopher D. Brantley
Louise (Rinehart) Brantley
Beth (McCandless) Brian
David F. Camp
*Stuart C. Causey
John L. Christenson Jr.
Ann L. (Bowers) Davidson
Lawrence R. Davidson
Victor J. Dodier Jr. M'77
Michelle Drayton-Bemis
Roberta (Walker) Duggan
Peggy (Robson) Ellis
Sylvia L. Jensen-Fewell L'75
*Sharon A. Fisher
Mark L. Ford
Robert M. Foster M'76
Michael H. Foust
Richard A. Fraumeni
Gary L. Funes
Patricia (Judy) Funes
Margaret W. (Wilson) Furniss
Barbara Furst

Merrie (Shiramizu) Greenwood
David L. Greger
Christopher A. Hansen
Elizabeth S. (Schade) Harchenko L'76
Kenneth L. Hicks
Douglas C. Holden
James R. Huffman
Richard A. Jacobson
Larry W. Kammer
Janice (Wither) Kellogg
Catherine P. Kennedy
Bradford R. Knappe
Stephen D. Krohn
Myron L. Lee
Susan (Upton) Logan
Sandy A. (Sanderson) London
Molly A. Mack
Karen (Stephens) Manley
Bruce J. Marnie
Charlotte Whalin Marsh
Heidi (Walter) Maxfield
Susan K. Murray-Ritchie
Michael K. Nakada
Robert W. Nunn
Julie (Harper) O'Donnell
Steven D. O'Donnell
Linda (Dever) Omdahl
Edward J. Osterman
Scott W. Park
David M. Partridge
Ellen (Griffith) Patterson
Andreu S. (Callow) Pepple
Nancy (Miller) Player
Dennis S. Reese L'79
Bret S. Rios M'87
Gary A. Ross M'78
Joyce (Gielow) Russell
Jean (Hubel) Schiewe
Richard H. Scobba
Joyce (Catterall) Sluss
Cherida Collins Smith
Kathleen E. Spiekerman
Pamela Stephens-Bradfield
Nancy M. (Noble) Stevens
Carla J. (Morris) Tate
Patrick E. Tate
Cheryl A. (Spezza) Todd
Jerry M. Todd L'75
Natalie M. (Morse) Van Hook
James A. Walsh
Brett T. Watanabe

Michael J. Weber
Wendy (McLean) Weikum
Richard E. Whipple
Charles A. White
Teresa (Patterson) Wilhelm
Robert Wilson-Hoss
Wendy Wilson-Hoss
Richard J. Winn M'76
Sue Winters
John O. Winterscheid
Gwendolyn S. Wong
John E. Yerke

Class of 1973

Class Agent: Jeffrey W. Taylor

Members: 287

Donors: 97 (34%)

Stephen B. Alexander
Patricia C. Alley
Karen (Reedy) Ankrim
Roger Wayne Barr
Ronald S. Bemis
M. Cathy (Broughton) Boutin
John A. Breunier
*David A. Brenner
Kathryn (Pollock) Burleson
Henry M. Cherry
Randalyn Nickelsen Clark
Linda (Price) Coleman
Debra Ornellas Coopridge
Robert C. Corcoran
Kathryn A. (Dolezal) Cozzens
Sheldon G. Delph
David A. Dilworth
Carol Roberts Dinges
John D. Dobson
Donna (Hartig) Dunlap
Ivan P. Edwards
Gery G. Ellibee
Garnet Kenyon Elliott
Richard H. Elliott
Gary M. Erickson
Larry W. Ettner
Helen Ferguson
George T. Freeman
Lynne L. Estep Gonder
Donald L. Greenwood Jr.
John R. Gutierrez
Rosemary S. (Shepperd) Guttridge
Mark L. Hafferkamp
John W. Hall

*Philip M. Hall
Diane L. (Farquhar) Hallstrom
Joyce (Kraft) Hamrens
Jun Hanawa M'76
Linda (Carlson) Haun
David A. Hendersen
Jeanne Hermens
Gregory L. Hewitt
Teckla (Slikas) Hicks
Carolyn D. Hitchcock
Curtis R. Holloway
Barbara K. (Keller) Horton
William P. Horton
Wendy (Barrett) Huntley
Patricia (Diltz) Ivie
Connie S. (Starkey) Johnson
Delbert Jones
Michael G. Kelsay
Patrick J. Kennedy
Anita N. Klecker
Susan (Boyer) Klobertanz
James C. Lamb
Julie A. Lee
Heidi (Nordlund) Lestelle
Lawrence B. Lockwood
Gregory R. Lytle
Louise (Cady) McCutcheon
Holly (Miller) Mercer
J. Ken Morrison
W. Andrew Morrow
Jane L. (Van Vleck) Mulholland
Donald E. Newell
Lynn R. Nystrom
Robert G. Packard
Thomas J. Reuter L'76
Garry D. Ritchie
Helen E. (Schmidt) Roberts
Augusta (Thompson) Rockafellar
Gregory B. Rodgers
Susan J. Russell
Philip B. Sandilands
Douglass H. Schmor
Sandra R. (Ranton) Schmor
Eiichi Shibasaki
Robert C. Sondheim
Guy C. Stephenson
Daniel W. Stocker
*Kathie G. (Perkins) Stocker
Lyndel Vivian Stride
Jeffrey W. Taylor
Denise (Allen) Thompson

John O. Thompson
Leilani (Marquart) Tucker
Samuel E. Tucker
Judy (Woody) Voth
John M. Welty
John A. West
C. Keith Williams Jr.
Suzanne Kuhn Witter
Eric B. Yandell
Elaine (Lyles) Zaiger
Robert H. Ziegler Jr.
Albert H. Zimmerman

Class of 1974

Members: 295

Donors: 92 (31%)

Marsha K. Adams
Jerry L. Allen
Lawrence R. Allen
Marilyn J. (Johnston) Amis
Robin D. Anderson
Kay C. Barkley
Nancy L. (Harvey) Barr
Steve T. Bastian
Paul W. Baumer
*Anne J. (Jewett) Beeble
Philip J. Biege
Debra Stewart Bonde
C. David Bowles
Bradley H. Boyden
Leslie G. Bradshaw
Marilyn L. (Halstead) Breithaupt
Beverly (Iverson) Brenner
Byron R. Brooks
Joel W. Cannon
Pamela (Thompson) Class
Eric J. Cohen
Craig J. Costello
Christine (Henry) Crossland
Deborah K. Cumming
Pheon (Rivers) Davison
Peter T. Donohoe
Linda K. (Rhodes) Facque
Malinda (Gray) Feely M'79
Terry L. Fletchall
Evelyn (Quinby) Ford
Susanne M. Freeman-Scott
Benjamin E. Freudenberg
Peter L. Fritz
Richard E. Grady
Caroline (Langlais) Greger
Jane S. Haakenstad
Barbee (Thompson) Halbert
Rebecca M. Hanks
Terry M. Hansen
Susan (Crookham) Hanson
Sylvia K. (Kaye) Harrow
Allen W. Hayward
Melvin Henderson-Rubin
Deborah J. Hewitt L'82
John R. Holmes
Michael Ivie
Sara L. Jackinsky
Sheilawanti Jetmalani
Donald E. Johnson
Robert E. Kilkenny
Thomas E. Knutsen
T. Edward Luttrell II M'77
Christine (Sperline) Mathews
John H. Matschiner
Linda K. (Boyle) McKendry
David E. Merrifield
John N. Morgan

John C. Morris
Jenni M. Maies (Raies) Morrison
Pamela K. (Kehrl) Mortland
Bruce D. Neuschwander
Wilfred M. Okabe
Deborah (Donnell) Partridge
Alice (Claunch) Perrine
Patrick J. Pine M'76
David A. Reese M'76
Laurie Whiteford Richards
Gary D. Rosatelli
Gail A. Ross
Leslee A. (Stull) Russell
Kathleen Kaster Sampson
Gregory A. Schwind
Karen (Petersen) Skoog
*J. Michael Smith
Paul F. Sorenson
*Susan K. Spezza
Linda (King) Stucky
Leslie L. Taggesell
Tamara N. (Patterson) Trussell
Donald B. Wassom
Robert G. Wells
Edward G. Whipple
Rebecca (Hughes) White
Richard C. Whitlock L'77
*William G. Williams III
Andrew A. Wist
Steven E. Wynne L'77
Takao Yamamoto M'76
Rachel E. Yap
Todd D. Yorke
La Vonne Reimer Young
Susan (Snapp) Zimmerman

Class of 1975

Class Agent: Charles L. Best

Members: 269

Donors: 100 (37%)

Richard H. Abrams
Sam G. Angelos Jr.
Andrea (Malagamba) Arzner
Mitzi (Chalmers) Barker
Randy D. Barker
Michael B. Batlan M'81
Barbara (Dauben) Baumer
Mark S. Beggs
Jennifer (Smith) Bergquist
Michael J. Bergquist
Charles L. Best L'78
Mark J. Binion
Karla D. Birchfield
Dale E. Blanton
Nicholas T. Bokides
Kristine K. (Keller) Brink
Barbara M. Brunkow M'81
Ruthanne (White) Buckley
Janet L. (Brock) Carlson
Melissa M. (Backer) Carpenter
William A. Carpenter
Ely B. Cook
P. Barton DeLacy
George M. Dunford III L'80
Diane Enright-Mathis
*Elizabeth A. Gilchrist M'79
Kurt R. Hafferkamp
Michael R. Haley
Leslie D. Hall
Stephanie Jo Hare
Jean M. (Doving) Hernandez
James D. Hilton
Kendall E. Horn

Grant E. Howe
Patti (Lalack) Hutterli
Keith Katsumi Igarashi
Michelle (Vinson) Jaynes
Scott R. King
Sarah (Smithwick) Knutsen
Elizabeth (Welling) Kraft
Robert T. Le Chevallier
Kenneth J. Luckey
Carl J. March
R. Hunter McCleary Jr.
Jeanette A. McKewan
Debra A. Mervyn
Rebecca J. Michael
Carla J. Nikkelson
Steven L. Mitchell
Patricia (Campbell) Montmorency
Alan M. Montrose M'78
Marylynn (Baxter) Morgan
Kathleen (Gorman) Morris
Ronald G. Morris
Eric M. Nelson
Lucinda (Grazda) Neuschwander
Sarah (Carl) Nussbaumer
Merle (Taira) Okabe
Marilyn Gail (Rapp) Paja
*Susan (Baer) Peachey
Brian M. Perko L'78
Jean K. Person
W. Bruce Phillips
Terry M. Plummer
Judith L. Ranton
Susan J. Rauch
Joan (Whipple) Reese L'79
Kim (Witte) Reese
Karen L. (Anderson) Rickerd
David R. Riley
Debbie W. (Wolfe) Rios
Andrew B. Robinson
Ruth A. Rolland
Richard Rosenbloom
Susan (Brown) Rudie
Patricia B. (Boardman) Rutledge
Brian C. Scherrer
Richard W. Sheasley
Eric T. Shoberg
Willa Heyde Smith
Dee Ann (Miller) Staple
Joseph B. Story
Evan D. Tausch
Craig Terjeson
Gregory A. Thede
Jeffrey S. Thom
David F. Titus
Michael S. Tschida
Wanda L. Tucker
Thomas W. Turner
Gordon L. Walker
H. Steven Weimer
Carla (Ireland) Wigle
Marcella (Gruenberg) Wilbur
*Melissa (Veroske) Williams
Michelle (Thornburg) Wist
R. Walker Yeates
Michael E. Young

Class of 1976

Members: 284

Donors: 74 (26%)

Eric J. Amis
Gary C. Barbour
Ed A. Blatter
Heitho Bokides-Reuter

Harold W. Browning
Nancy (Parish) Browning
Jaclyn B. Coakley
Georgianna L. (Wooton) Cobb
*John R. Cronkrite
*Traci (Fritz) Cronkrite
Howell B. Curran
Andrew R. Fainer
Jean (Porches) Funk
Susan D. (Gamble) Gaasland
Nancy L. Glass
Sally L. Godard
Daniel B. Hall
Robert A. Hansen
Joyce D. Schlaefli Harai
Linda Bishop Hardy
Anne Pendergrass Hill
Janine L. (Barnett) Honda
Mason M. Honda
Robert K. Hoogterp
Daniel R. Ivie
Sibyl B. Jarrett
Jeffrey C. Jones
Pamela Judy
Cesili M. Kawakami-Wong
Linda E. (McGinnis) Kerl
Leslie (Earley) Knight
Michael J. Knight
Karen A. (Judge) Lambert
Judith M. Lang
Dwight J. McFaddin
Terence L. McIver
Ellen (Dunn) McPherson
Susan J. Ramos
Ann M. Rhodes
Sally L. (Smith) Robinson
Stephen F. Rodewald
Sally K. Rose
Robert C. Rothe
Rebecca A. Rowe-Costello
Mary Ann W. (Washburn) Schmidt
Robert H. Schmidt
Sara Bell Schroeder
Sigrid (Lund) Schwind
Addison Sessions III
Holley (Held) Shroyer
*Kimberly A. (Jessel) Simpson
Anna (Kosinski) Sonnenburg
Linda (Benedetti) Spady
Dirk G. Stangier
Bruce A. Stanton
Stephen J. Stoyhoff
Marsha Hawkins Strode
Scott C. Stuhl
Patricia (Costa) Tague
Diane E. Tarter
Valerie L. Thompson
Janet H. (Hannaford) Tilton
Marybeth (Ormsby) Van Buren
Katherine E. Walwyn
Martin E. Watson
Larry L. Webster
Elizabeth A. (Clark) West
James S. West II
Lenora (Brady) Westbrook
Janice R. Wilson L'79
Gail C. Winterscheid
Thomas D. Woodworth
Mark Wustenberg
Ronald J. Yann

Class of 1977

Members: 273
Donors: 87 (32%)
 William T. K. Ahina Jr.
 June E. Anderson
 *David A. Bacon
 David W. Baranow
 Susan E. Barmeyer
 Kurt Beeken
 Pamela L. Blake
 Paul E. Boaden
 *Cassandra (Grand) Carpentier
 Mavis T. Chitwood
 Darline (Reiley) Cooley
 Randel L. Crenshaw
 Mark S. Doverspike
 Laura H. (Hoff) Edman
 Mark D. Elgin
 Jose J. Fernandez
 David A. Frank
 William R. Franklin
 *Teresa (Kostol) Fritz
 David M. Godfrey
 J. Stefan Gonzalez L'86
 Roger O. Grannis
 William R. Gray III
 Kristen (Nordlund) Harkson
 Kathleen M. (Sutherland) Hatcher
 David C. Haven
 *Dennis L. Helt
 Chris R. Hensel
 Mark W. Hohlt L'80
 Esther Holt
 Virginia A. Howell
 Christopher B. Ingram
 David T. Isaak
 Larry J. Jackson
 Marsha L. (Robinson) Jamison
 Kimberly N. (Newman) Langenborg
 Janet Mason Langland
 Nancy Lapp
 Elizabeth (Carey) Lawson
 Mark M. Le Coq
 Maria C. Mackey
 Mark O. Manning
 Tamara (Pangborn) Manning
 Bradley F. Marineau
 Robert D. Martin
 Cheryl L. (Wheeler) Martinis
 Kathryn (Yocom) Matson
 Marian (Cobb) McAndie
 Donald D. McCracken
 Jana (Cunningham) McGie
 Michael P. McNutt
 Joan E. (Barash) Miller
 Mark F. Miller
 Nathalie F. (Brown) Miller
 Susan Morrow
 Claire A. Mower
 Scott F. Oates
 Leann M. Oliver
 Roger J. Olson
 Gene E. Parker
 Laura F. Pauli
 Martha J. (Wright) Plaza
 Randall G. Rice
 Robin L. Richardson
 *Mary Ann (Burk) Robinson
 Victoria L. (Jacobs) Rodriguez
 Wendy M. (McKenzie) Rosell
 Peggy T. (Taylor) Rudolph
 John G. Shank
 Richard A. Sherwood
 Jill M. Skok

Norah Sobek
 William T. Spence Jr.
 Carla E. (Herrall) Staub
 Daniel W. Tuttle III
 John J. Tyner III
 Mary (Selover) Underriner
 Julie Van Buren
 Madonna (De Lacy) Van Cleve
 Susan M. (Reidy) Vaswani
 Thomas J. Walsh
 Bobbie L. (Lyman) Walton
 John L. Watts
 Daryl L. Williams
 Susan H. Young
 Rodney C. Zeeb L'86

Class of 1978

Class Agent: John F. Dillin Jr.
Members: 294
Donors: 105 (36%)
 *Top CLA class in the 1970s by number of donors.
 Kathryn L. Aberle
 Suzanne Andresen
 Cara L. Bailey
 Lee Holyfield Bale
 Dennis Balmer M'80
 Luanne Barnes
 Robert C. Battin
 Gregory P. Bean
 Celeste A. Behnke
 Anne L. Bettis
 Christopher C. S. Blattner
 Mary (Brenneman) Bollinger
 Lisa A. (Butkovich) Browitt
 *Stan M. Brown
 Kelsey L. (Bunker) Bunnage
 Grant R. Chaput L'91
 Lovena (Daniel) Chaput
 Gregory B. Clarke
 John M. Cobb
 Daniel L. Cohen
 Karen L. (Wingo) Cole
 Tommi G. Colwell
 David L. Crowther
 *Garth Cummings
 Kathleen B. (Battin) Cunha
 Janice M. Davis
 R. John De Lapp
 Mary Dee (Martin) Deems
 John F. Dillin Jr.
 P. Bart Duell
 Sean A. Duff
 Marjorie W. (Willits) Dunaway
 Gregory J. Englund L'81
 *Shawn M. Farrell
 Robert H. Fisher
 James Everett Garrett
 Gary R. Goin
 Vicki L. Gordon
 Nancy Lammers Gross
 Frederick H. Hahn
 Maureen (Hainley) Haines
 Gary M. Hallaian
 Michael S. Hart
 Terry C. Haugen
 Christine E. Hemp
 Gerald W. Hill
 *Jonathan D. Hook
 Coralie A. Jewell-Jensen
 Kathy (Noteboom) Johnson
 John P. Kent
 Douglas H. Knowlton
 Judy (Godard) Le Coq

Keith K. Lee
 E. Tad Lewis
 David W. Martin
 Valaida S. Mason
 Gary M. Matson
 Elizabeth (Crapuchettes) Miles
 Michael D. Miles
 William K. Mills
 Peggy S. (Cooper) Monroe
 Jacqueline N. (Sasaki) Nakamura
 C. Randy Nelson
 Kathryn A. Neraas
 Mark A. Palodichuk
 Barbara J. (Olson) Parker
 Douglas R. Parker
 Donald W. Pattison
 Janet E. Payne
 Debra F. (Cleaver) Pierce
 Scott C. Price
 Divonna Ogier Ratliff
 P. Lynne D. (Davis) Reynolds
 Catherine (Lidell) Rice
 Bonnie Rider-Martin
 Janet M. Rimerman
 Marguerite (Hill) Roberson
 John H. Rosenberg Jr.
 Kelly G. Ross
 *Susan E. Ruff
 Michael D. Salvino
 Tracy Scannell-Keating
 Carol L. Schriener
 Mari M. (Gilfillan) Seay
 Kathleen E. Sewright
 Linda Kollas Shames
 Kirkton I. Shoop
 Kurt Souvey
 Mark E. Spady
 Richard C. Speicher
 James M. Stillings
 James E. Stratton
 Barry E. Sullivan
 Gerald A. Takase
 Gary D. Thede
 Wendy S. Tripp
 Timothy R. Trohimovich
 Sara J. Turner
 Jennifer K. Walter
 Gerald L. Warren L'81
 Karen G. (Gardner) Watters
 Mark R. Webb
 Victoria (Parvis) Wilkinson
 Daniel L. Wilson-Fey

Class of 1979

Class Agent: Jeffrey L. Swanson
Members: 261
Donors: 81 (31%)
 Michael L. Anderson
 Laura Fear Archer
 Julie A. Barbour
 Byrne P. Bennett
 David W. Blanchard
 Jane Bouton-Fadaak
 Mark Bowden
 Carol V. (Baker) Bowman
 *Gwen (Dewell) Brown
 Robert W. Brown
 Amy K. (Stager) Bullard
 Russell L. Burns
 Karen L. (Fledderman) Butler
 Ben A. Carlile
 Stephen T. Carruthers
 Karen T. (Thomas) Carskadon
 Jeffrey N. Christiansen

David B. Claunch
 Walter T. Coram
 Lynda Farmer Cotter
 Linda Groves Crenshaw
 Karen J. Crewe
 Cynthia (Hoffman) Curran
 Michael P. Dal Poggetto
 Harriett Metzler Dalos
 Jay A. Dressler
 *Helen R. Engeseth
 Randall J. Fastabend
 Thomas L. Ferrin
 Arthur J. Flores Jr.
 Linda M. Getchell
 Debra Lewis Givens
 Alan K. Gustafson
 Miles Y. Hamamoto
 Evan D. Hamilton
 Dean M. Hauseman
 Anita M. Head
 Catherine F. (Oneil) Henson
 Craig A. Howard
 Whitney H. (Heimlich) Ingersoll
 Ajit N. Jetmalani
 John T. Jones
 Jennifer M. (Ray) Jurusik
 James D. Kniffin
 Jean Fisher Le Doux L'85
 Scott E. Lusby
 Cindy L. (McCavit) Lynch
 Mary McGilvray
 Sean P. McGreevey
 David M. Milloy L'84
 Leann S. (Thede) Miner
 Leslie K. (Kinyon) Minor
 Thomas S. Redmond II
 Penny L. (Ellings) Reher
 Nancy K. (Kraemer) Rhodes
 Stephen W. Roth
 Lincoln L. Rutter
 *John H. Schmidt
 Marilyn P. (Kaohi) Siaw
 Timothy A. Simmers
 Caroline Kubale Smith
 *Kevin R. Smith
 Kristin A. Smith
 Timothy L. Smith
 Thomas M. Stow
 Mark J. Stumme
 Kelly M. Sullivan
 Jeffrey L. Swanson
 Michael J. Sykes
 D. Randall Terhune
 Charles W. Thomsen
 Robert J. Towns
 Randolph J. Traeger
 Nancy (Wilson) Tritic
 Donna (King) Tyner
 Robin Lynn Van Dyke
 Ronald B. Versteeg
 Brock C. Vickery
 Stephen W. Vogelanz M'81
 David J. Wright
 Harold F. Zagunis

Class of 1980

Class Agent: Stacy Jean Heyworth
Members: 291
Donors: 94 (32%)
 Saleem B. Ahmad
 John-Erik W. Anderson
 Cammy A. (Shay) Artiz
 Susan Reynolds Ballinger

Steve E. Basich
*Mark A. Beairsto
Carol J. Bihler
*Eric D. Bollman
Leslie Moulin Brewer
Cynthia L. Bunker L'83
Matthew L. Burbank
Martin J. Butkovich
Lynn Carlson
Paula W. Chong
Mary E. Coleman
I. Susie (Rumley) D'Anna
Shunichi Nick Daido
Mardi J. Davis
Linda S. (Patterson) DeLacy
*Melissa V. (Murrell) Demaray
Christie L. Dressler
Randy M. Elmer L'83
Christopher Erickson
Wendy K. (Brown) Ferrin
Landy J. Franz
Alan W. Fulp
Andrew R. Gala
Robin Garvin
Daniel D. Gilson
Doris (Hudson) Gilson
Michael J. Gilson
*Kelly C. (Smith) Gray
Julie M. (Campbell) Griswold
Susan R. (Ferland) Helgeson
E. Kofi Osei Hemeng
Karen A. (Beals) Herber
Darla S. (Davis) Jones
Sharon Kaito
Nola K. (McDonald) Kari
Sheila M. Kennedy
Brent D. Koplitz
Harold S. Kopperud
Laura B. (Benjamin) Kopperud
Kent B. Krafve
Dean M. Larson
Leslie E. (Church) Leland
Melissa J. (Jensen) Livengood
Deborah G. (Griffin) Lowe
Gon P. Lynch L'83
John C. Macdonald
Susan (Lynn) Marineau
James G. McCluskey M'81
Kathleen R. (Reason) McGirr
Rebecca Collman McMahon
Stephen F. Meamber
Michael D. Meiners
Marjorie Mobley-Oorthuys
Julie Wycoff Monk
Kenneth A. Monroe
Michael G. Moore
James V. Murray
James B. O'Brien
Patricia M. Obradovich
Matthew W. Overholt
Timothy Overton-Harris
Theodore G. Pavlicek
Douglas B. Porter
Kellay Charles Poyama
Michael D. Reardon
Janet E. (Rogers) Renfro
Kathi B. (Berggren) Richards
Neal D. Rothenberger
*Liri Sue (Glass) Shepherd
Nora H. (Hill) Shigemoto
Lark L. Shipman
Susan (Nye) Simonds
Robert E. Skinner

Kris V. Skotheim
Frederick A. Slane
Cathleen (Forbes) Smith
Amy D. Smith-Walsh
Terri (Talbot) Speicher
J. Pete Strobel
Laurie D. Timmermann
Aaron A. Ueno
Jennifer S. (Shlaudemann) Van Orsdale
Thomas E. Villani
C. Susan Werner
Lynn E. (Kinney) Whitehead
Owen R. Williams
Trena L. (Fuerst) Worthington
Nancy A. (Ondrus) Wright
Joyce M. (Smith) Zacks

Class of 1981

Class Agents: Deston S. Nokes

Julie A. (Moberly) Nokes

Members: 281

Donors: 93 (33%)

Priscilla J. (Wallace) Alexander

Douglas S. Alles

Jennifer (Carruthers) Alles

Susan W. (Weber) Baker

*Richard S. Baldini

Paul J. Ballinger

Caryl Brown Batdorf

Warren C. Bednarz

*Lori Boshears-Moravek

Geoffrey C. Brown

Paula J. (Hutchens) Brown

Kirk D. Brust

Paula J. (Stewart) Brust

Brian J. Burbidge

Jeffrey J. Cain

Henry A. Carstens

*Pamela B. (Beck) Carter

Kellee A. Casebeer

Karen (Quickstad) Claunch

Rodney G. Cook

Miles F. Crawford

Judy Y. (Bishop) Dashney

Anne R. Davenport

Sandra G. DeLuna M'82

J. Vincent DeLacy

Stewart H. Dillon

Jeffrey E. Ferguson

Roger D. Garvin

Susan M. Gill

Shan J. Gordon

Cheryl Gunselman

Brenda L. Hansen-Coats

*Gregory D. Harris

Amy E. (Holmes) Hehn

Brewster H. Jamieson L'84

Shobha Jetmalani

*Mark A. Johnson

Nancy A. Johnson

Jeffrey D. Kayser

Toby S. Keady

Robert D. Knutsen

Donald L. Krahmer Jr. M/L'87

Martin W. Laney

Joseph J. Laux

Dianne C. Lazear

Betty (Page) Luellen

Susan E. (Bradford) Malo

Gregory F. Mandel

Charles C. Martin Jr.

Lisa B. Maue

Clayton McCracken III

Kathy Goudy Mead
Andrew J. Mollahan
Jeffrey E. Newenhof
Deston S. Nokes
Julie A. (Moberly) Nokes
Lucia Norris
Brenda Owings-Klimek
Fariborz Pakeresht
John C. Partigan
Douglas Phillips
Rex E. Pickett
Marcia L. Proutt
Douglas A. Pugsley
Karen L. (Coats) Pugsley
G. Randy Randolph
William T. Reid
Denise M. Rogers
Lynn J. (Johnson) Ross
Janis M. Rue
Karen M. Schweppe
Charles E. Sensibaugh
Kimberly A. Shay
Robert W. Simonds
David E. Smith
Betsy T. (Therrien) Squires
Chadwick J. Squires
Trevor N. Stephens L'85
Tanya M. (Murray) Sullivan
*Shelley A. Sump
Julie N. Tippens
Kerry R. Tymchuk L'84
Rebecca Flowers (Banks) Tymchuk
Felicia D. Uhden
John C. Veigel
Tracy G. Waggoner
Kurt D. Walls
Laura L. (Neebling) Whitaker
Donald M. Whitehead
Roy W. Widing
Phillip A. Wilmarth
Addison R. Wilson
Kenneth E. Yarnell

Class of 1982

Class Agent: Michael E. Delanty

Members: 277

Donors: 100 (36%)

*Top CLA class in the 1980s by percentage of donors.

Susan D. Addison

Katherine L. (Suckow) Ahmad M'84

Elizabeth P. Allen

Selene M. (Boehnke) Andreassen

Kelley (Capps) Asher

*Lisa S. (Johnson) Aubin

Julie A. (Van Horn) Beairsto

Linda F. (Fothergill) Bednarz

*Sally J. Benninghoff

Heidi L. Brevet

Brian G. Buchheit

Robert G. Cantonwine

Heather A. Bowers Carlson

Deborah L. (Perdue) Carstens L'87

Mark A. Coates

Geneva H. (Hargreaves) Cook

John W. Davenport

Ann P. Davis

Sarah E. (Plummer) Davis

William R. Davis

Ann L. De Vries-Freeman

Katherine G. Demory

Mindy L. Elliott

Bradley J. Englund

Jeffrey E. Frank
Robert J. Gedrose
Diane L. (Lieuallen) Geiger
Ernest D. Geiger
Bill J. Geiger
Laurie A. Graham
Ronald G. Hamilton M'87
Lawrence R. Hampton
Paul B. Hehn
Mark D. Hess
Jeffrey M. Higgins
Kevin G. Higgins
Thomas M. Hitchman
James R. Holman
Mary G. (Beeson) Holmes
Jonathan G. Howell
Tammy (Farrell) Hulburt
Diana D. (Zuck) Ibarra
David E. Ignell
David M. Inman
*David B. Johnson
*Douglas S. Johnson
Mark K. Jones
Clara G. (Griego) Kilcup
Denis M. Knowles
Elizabeth (Ten Eyck) Knutsen
Steven J. Koga
Danette J. (Crosby) Kreitzberg
Brian F. Krieg
Mark A. Lantz
Steven N. Laux
Catherine (Rinio) Lien
Mark R. McCarthy
Keith S. McCavit
P. Tony Meek
*Thomas M. Moen
Richard A. Montfort Jr.
Kevin L. Moon
Daniel C. Moore II
Kathryn Mork-Strobel
Laura K. Noonan
Michael R. Oilar
John S. Outslay
Kirk J. Parker
Lisa J. Partridge
Paul A. Patterson
Richard J. Pine M'82
Andrew E. Pitt
Robin L. (Clark) Pitt
Stasia L. (Scarborough) Pringle
Lisa Lindburg Provost
David W. Ragan
Gordon E. Reusink
Carol R. Riggs
Holly G. Riggs
Vangie Warren Shaw
Ann L. Skoe
Donald R. Slayton M/L'86
Stacia D. (Farmer) Smith
Terry S. Smith
Anne Foote Soiza
Mark L. Stephenson
William K. Stewart
Jacqualee J. Story
Heidi A. (Bialkowsky) Stutzman
Glen E. Sugimoto
Gail E. (Cesario) Sykes
Ashley M. (McCormick) Ter Beek
Bradley J. Thies
Craig E. Tillotson
Christi C. (Colburn) Turner
Lori L. (Schmer) U'Ren
Anne Gilbert Walton

*Scott E. Walton
Shannon M. (McNeely) Whitaker
Christopher K. Wuerker

Class of 1983

Class Agent: James K. Fedio

Members: 258

Donors: 75 (29%)

Alicia I. Atsma
Stephen L. Ball
Jon D. Bauley-Gabriel
Barbara J. Berger
David K. Black
John D. Borg M'83
Mark P. Cain
Marilyn Moberg Callaghan
Lisa J. (Ross) Christensen
Mori Kay (Johnson) Cochener
John M. Collier
Rachel A. (Robinson) Delchamps
*Janice L. Deringer
Sara Noah Dills
Kathryn M. Fastnow Dirkse
Kurt E. Driskill
Rebecca R. Foreman
Mark H. Foster
Kathryn V. (Townsend) Garred
Jennifer A. Gore-Dwyer
Scott D. Greenwood
Eric L. Gucker
Amy K. (Wilson) Hardin
Lisa Ann (Pruyn) Hardy
Sydney Foster Higgins
Catherine Y. (Young) Hitchman
Stephen J. Holley
*Mark W. Holmlund
Ryan F. Holzniigel
Kelly H. Hughes
Laura E. (Scarborough) Imeson
Kurt M. Inagaki
Jodee Jackson
Thomas L. Jenne
Greta M. Krahn
Lisa R. (Woods) Large
Lori Hildenbrand Lindley
Tamira E. (Miller) Lohman
Jack G. Marinovich
Rebecca L. (Roberts) Martin
Amy C. (Byler) Mathews
Robert N. McClellan
Ann (Rudie) Morton
Daniel D. Nelson
Reynita L. (Baldena) Neskahi
Sean B. O'Hollaren
Donald J. O'Leary
Christopher P. J. Person
Carolyn Choate Plemons
Kathleen P. (Pound) Poole
Brian J. Posewitz
Pierrette (Pelham) Prestridge
Christina A. (Odell) Randolph
Allison B. Reid
Janet M. Reynolds
H. Ken Robblee III
*Pamela A. Rost
Annette A. Rounseville
Carrie (Burrill) Schroff
Gregory P. Schroff
Scott D. Sheridan
Kimberly A. (Krueger) Silva
*Jeb S. Smythe
Valerie J. (Nash) Stacey L'86
Elizabeth A. Stevenson

Kevin L. Sullivan
*Mitchell C. Taylor
Terry A. Venneberg L'86
*Richard P. Vireday
Kimberly (King) Wallan L'86
Karla Wenzel
Richard L. White
Jana Lu Williams
Susan A. Wilson
Christopher J. Wright

Class of 1984

Class Agent: Steve J. Gilson

Members: 282

Donors: 74 (26%)

Diane C. Babbitt
Catherine A. Barber
Cassie S. Belmodis
Christopher Bingham
Karlyn G. Black
Karen Schultz Breda
*Elizabeth A. (Rilzeff) Butler
Duane D. Button
Rebecca K. Cate L'89
Bradley G. Christianson
Bruce A. Clemetsen
Donald D. Crosatto
M. J. Cummings
Kenneth D. Curtis
Thomas F. Davis
Mary E. (Youngs) Engmark
Debra A. (Fischer) Faulkner
Danielle (Huxley) Fear
Diana L. (Williams) Francis
Lauren M. (Pitt) Gearhart
Deborah Moore Gerbing
Steven J. Gilson
R. Todd Goergen M'87
Patricia M. (Neff) Grandine
Paris L. Hancock
Christopher J. Harvey
Phillip D. Hayes
Bruce L. Henderson
*Kraig F. Hills
Dawn E. Hoff
Thomas G. Hungar
Pamela (Byrne) Irig
*Ann M. (Barnes) Johnson
Craig S. Johnson
Theodore D. Joy
Karen A. Karterman
*James Kassebaum
Anne T. (Taylor) Kayser
Ann Pollard Koga
Robert T. Manicke
Molly McManus-Oliver
Michelle C. Mendoza
John C. Mulvihill Jr.
Lisa Sweo Murphy
Mary L. (Bateman) Myatt
*P. Suzie (Reinhart) Ness
K. Dean Olsen
Lucinda D. Ovio-Yee
John R. Patching
Rachel E. (Arnold) Pay
Timothy J. Pearson
Cynthia Peterson-Peart
Julie A. Polachek
Annamarie Ross-Shu
Lori E. Rowell
Donna L. Sarbacher
Tamara L. (Vestal) Schafer
Cheryl R. (Range) Scheidmante

John B. Schmor
Bradley E. Soderquist
Dawn M. (Roberts) Soderquist
R. Kevin Stewart
Laura M. Stoner
Martha Sunderland
Linda Turnidge
Anthony P. Von Gusmann M'86
Donal M. Welch II
Harold L. Westbrook Jr.
Leslie (Fridley) Westendorf
Janna S. Wilson
M. Polly (Heath) Wilson
Paula J. Zerby

Class of 1985

Members: 229

Donors: 58 (25%)

Virginia M. (Hunt) Agidius
Mari L. (Kreitzberg) Bailey L'90
Lynn D. Beaton
Nikki K. Binnie
Karen E. (Lytle) Bledsoe T'91
Janet R. (Reynolds) Bodenman
John E. Bodenman
Marie C. (Green) Brand
Bradley J. Burket
Catherine M. (Jones) Caballero L'88
Rafael Caballero
Matthew G. Colbern
Rosemary (Barainca) Colbern
Kristin B. (Best) Collins
Mary A. (Fahlstrom) Denton
Maria Rucci Dolan
Janice S. (Farmer) Dole
*Sidney A. Elliott
Gary A. Gaffney
*Reginald B. Guyton M'92
Kathryn S. Hamilton
Barbara A. (Kelly) Horn
Terry Y. Hosaka
Jerome J. Hotchkiss Jr.
Brooks B. Houser M'87 L'89
Susan Bozlee Houser
William L. Jackson
Michael A. Jantz
Beth (Russi) Kempton
Timothy R. Kempton
Jeffrey A. Kilday
Maevie Visser Knoth
Susan Oberg Kruger
Catherine A. (Rose) Lawrence
Stacey L. (Joseph) Ledesma
Johnny Lee
Martin J. Letourneau
Sandra H. Lindstrom
Michael D. Long L'92
Tensie A. (Fredrickson) Lovejoy
Mark A. Michel
Bradley L. Middleton
Dianna L. Moore-Long
Matthew D. Myatt
Mari W. (Wildt) Radford
*Matthew S. Reimann
Kathy S. (Stinson) Richardson
Tracey K. Rizzo
Laura Ruthenbeck
Thomas L. Schumann
Sally A. Seebode
Stanley M. Shaw
La Rae E. Shaw-Meadows
Anne H. Sholes
Ross C. Stout M'93

Steven H. Tebbutt
Lauren A. (O'Neal) Westergaard
*Kathleen L. Cook Wraith M'86

Class of 1986

Class Agent: Lisa E. Haney

Members: 252

Donors: 65 (23%)

Michael J. Ahten
Todd M. Alberts
*Jennifer S. (Jacobi) Andres
Lorene P. Bartell
Joanne Bartholet-Bastian
Cathleen M. Benedetti
Karen M. Bennett L'90
Michelle M. Bertolino L'91
Christopher H. Bick T'90
Rebekah J. Bradshaw
Daniel A. Brennan
*Douglas L. Colley
Kirsten L. (Urbigkeit) Collins
Truman Wesley Collins Jr.
Jeffrey S. Corner
Tina R. (Neuneker) Gerber-Winn
Melissa J. Gillette
Monique D. (Potvin) Gingerich
James A. Green
David T. Hill
Darci Piper Jacobs
Geoffrey H. Johnson
Elisha M. Kawazoye
Kimberly K. Klein-Braddock
Lori R. (Baughman) Lassen L'89
Bradford W. Lawrence
Aaron G. Leong
Clay A. Lindsey
Stephanie M. (Merrick) Lommen
L'89
Cynthia J. Magoon
Michael J. Manuel M'90
Rex J. Massey
William P. McGowan
Christopher D. McKinney
Christine M. (Miller) McLean
Donald J. McLean
Lisa D. Meyer
Glenda E. Miller
Keith S. Miller
Kathleen E. Myre
Todd W. Olson
Lindsay R. Partridge L'89
Susan L. (McAulay) Pynne
Dean R. Radford
Mary Anita (Clark) Reich
Thomas R. Rheuben
John Q. Rigger
Suzanne J. (Sanetel) Roppe
Victoria J. Saunders
Martha M. (Merchant) Schaffer
Daniel D. Smith
*Karla Jean (Bosch) Smith
Monte C. Smith
Edward N. Spicknall
Andrea D. Spuck
Randall A. Sullivan
Michelle Tonkin
Alexandra E. (Schweier) Ullmann
Mary Van Natta-Gail
Michael R. Villanueva
Sharee M. (Merrick) Waldron L'89
Michael V. Williams
Julie K. (Krueger) Wirtanen

Roger L. Workman
Wendy Wright-Hill

Class of 1987

Class Agents: Steven G. Fukuchi
Darien S. Loisel

Members: 243

Donors: 76 (31%)

Michael G. Agidius
Jeffrey S. Allison
John A. Ballinger L'90
Scott H. Barstow
Connie Bishop-Brown
Anna L. Brief
*James D. Brooks
Jean E. (Mitchell) Brougher
Hilary R. Brown
Hans L. Carlson
Robin A. Craggs
Paul J. Cummings
Stacy J. (Westergard) Dawson
Robert J. De Vyldere
*Timothy A. Dombrowsky M'88
R. Kevin Dowling
Kay H. (Haas) Dunning
Scott W. Edgar
Anne Kenney Ettl
Thomas R. Eubanks
Erik W. Fairchild
Scott R. Farmer
Michael H. Fear
Jane E. Feige
Robert S. Fenty
*Darren S. Ferris
Carla M. Forester
Steven G. Fukuchi
Ethan A. Fuld
Karen A. (Rains) Garrison
Brian L. Gingerich
Melissa L. Gunter-Green
Holly D. Hatt
Kurt H. Heisler
Kenneth D. Helm L'93
Karma L. Herd-Kilday
Ron M. Hittner M'89
Christopher W. Hoy
Gabriele E. Huycke
Ingrid M. (Winn) Jackson L'90 C'90
Randall G. Jacobs
W. James Jacobson T'92
Deborah M. (Clark) Jeffries
Jeffrey L. Justesen
Elizabeth (Hansen) Kaufman
Garret R. Keith
Bundy R. Kinder
Terry P. Kruger
Mark R. Le Master
Darien S. Loisel
I. Patrick Lucas
Suzanne Lundy
Iztok Marjanovic
Brenda K. Martin
Heidi C. (Mercer) Melin
David J. Monnie
Aaron N. Nagata
Natalie J. (Marth) Osburn
Victor A. Perry
Laura C. Rehfeldt L'91
Roger H. Reid II
David W. Scarce
John E. Schaffer
Tracy Deeming Schatz
Thaddea A. (Jones) Schopieray

Eric J. Scofield
Cynthia Sheaks-McGowan
Matthew F. Stashin
Jeffrey A. Swartwout
Gary D. Swearingen
Thomas L. Thompson
Aimee V. (Van Beek) Virnig
Vannessah L. Walker
Pamela G. (Massey) Wissmar
J. Corey Wolff
Tom B. Wyman Jr.

Class of 1988

Class Agent: Jonathan M.
Radmacher

Members: 330

Donors: 101 (31%)

**★Top CLA class in the 1980s by
number of donors.**

Lee A. Adsitt
David M. Bandick
Julie L. Baumann
John E. Benjamin
Suzanne Colwell Bick
Janine C. (Pringle) Blatt L'92 C'92
*Jeanette E. Blum
William E. Bush
Kelli J. Cammack
Elizabeth Dixon Carlson
Patrick A. Carman
Jeffrey P. Clark
Kevin P. Connors
Erika C. L. Cowan
Toby O. Cowger
Rodney L. Cummings
Colleen A. Cushing
M. Beth (Schulz) Danskine
Christopher T. Davis
Larry G. Didway Jr.
Krista E. Dierks-Spencer
John O. Donovan Jr.
Jennifer J. Drechsel
S. Craig Drumbheller
Christopher M. Duquette
*Monica (Eastman) Elliott
Eric M. Fishman
Terrilyn A. Fleming
Randy J. Folker
Eleanor C. Fye
John T. Gabriel
Jeffrey S. Gedrose
William B. Gilliland
Gregory M. Ginsburg
Janell M. (Schuetz) Ginsburg
Susan Carlson Goffena
Robert G. Gray
Sally E. (Peters) Gray
Corrine L. (Lewis) Hannam
Carol S. (Lauman) Hannibal
Douglas P. Harley
Scott M. Harms T'89
Eric P. Herr
Tammy E. (Moehlman) Hosaka
Kim E. (Rende) Hoyt L'91
Amy E. (Thomas) Huddleston
Marcey L. (Keefer) Hutchison
Donna H. Kalama
David A. Kaufman
Leanne M. (Chrisman) Khawam
Kenneth M. Kilbreath
L. Kay Kingsley
Thomas S. Kreis
Catherine S. (Tracy) Krzmarzick

Diana L. (Lewis) La Ront
*Barbara King Ladderud
Gregory A. Levin
Dana C. Lommen
Dave C. Lorati
Derek M. Louch
Fergus J. Loughran
Mark A. Lundquist
*Todd A. Lutz
Kimberly S. (Hampton) McAllister
Barry E. Melin
Jay M. Mende
*Robert A. Miller
Susan E. (Yancey) Mitzelfelt
Garret L. Nelson
Christine L. North
Troy G. O'Donoghue
Marc A. Overbeck
Steven B. Patton
Gregory W. Pershall
Matthew C. Posewitz
David L. Preuss
Jonathan M. Radmacher
Tracy L. Reisinger
Melissa N. Rose-Essaadi
*Kristina Sansom
Molly D. Saunders
Anne Searce
Darby R. Schroeder
Kyle E. See
Tamara L. (Goen) Shaw
Helen A. Siggins
Vijendra V. Singh
Barbara A. Smith
Katherine E. (Johnson) Speckman
Thomas N. Spicknall
Michael J. Stanaway
Lisa M. (Dulley) Swindell T'91
Scott W. Swindell L'91
Megan E. Taylor
Andrea R. Teeny
Tracy L. Thom
Matthew A. Trump
Jennifer L. Viviano
Steven W. Wanichek
Wendy R. Willis
Caitlin A. Wright

Class of 1989

Members: 333

Donors: 77 (23%)

Roxann G. (Ingersoll) Ashworth
Christine M. Baker
Michael J. Ballantyne
Marilyn R. Banta
Alan R. Beaton
Deborah S. Bellemore T'90
David W. Berry
Timothy J. Blacklock
John D. Blatt
David C. Bloom
Jay D. Borcharding
Matthew R. Boring
Wendy S. (Petersen) Boring
*Anne (Sherrard) Bryson
Karen R. (Wilcox) Carman
Angela L. (Norwood) Catton
*Jack S. Catton
David P. Chiappetta
Charles E. Clow
Alisa J. Coats
Elizabeth C. Coleman
Victoria L. Corlew

Audra (Harwood) Crouse
Brian D. Del Fatti T'91
Kelly L. (Slaybaugh) Del Fatti
Ina Lim Deras
Christine Duncan Didway
Elizabeth Domagalski-Kipp
Gwen M. Edlund
Diana S. Egan
Maraline K. Ellis T'92
Karen A. (Jacobson) Gabriel T'92
Kelly G. Garner
Thomas W. Hatcher
Bradley K. Houser
Lori A. Jech
*James W. Julius
Carol A. (Boyes) Keller
Christopher B. Kinyon
Edward J. Kipp
Bryon L. Land L'92
*Larry Thomas Levi
*Lisa N. (Newman) Levi
Craig R. Lewis
Tammy S. (Barton) Lippold
Sabrina P. (Petersen) Loisel
R. Scott Marshall
Kevin P. McClaughry M'91
Jennifer J. (Turnbull) McDonald
Christopher T. McLaren
Laurie A. Moore
Robert W. Mossbrucker
Ramona R. (Mills) Murtha
Dietrich A. Nebert
Eric K. Nelson
Steven A. Nichols
Mark D. Nockleby
Colleen R. Parker
*Jeffrey K. Parker
Brian T. Pattison
Carson T. Pay
Stephanie S. Payne
Kristin M. Peterson
Pamela J. Reynolds
David Robertson III
Tina K. Schweickert
Wendy D. Shoemaker
Echo L. Sorensen
Richard E. Spoonmore
Nancy McLane Stecher
Jeroen P. Swanborn
Christeena L. (Folker) Tabor
Michael S. Thiessen M'94
Jeffrey R. Walker
Derick F. Wangaard
Lisa A. Wence
Diana J. Young

Class of 1990

Class Agents: David L. Bertholf
Robert W. Patridge

Members: 346

Donors: 76 (22%)

Barbara J. Arnold
Jennifer Ashlock
David A. Ballance
Deborah C. Beck-Ludford
Debbie A. Becken
Bethany R. (Conklin) Bennett
Harry P. Bennett
David M. Bertholf T'92
Daniel M. Bricken
Gary I. Brown
Caryn F. (Huntsman) Bujnowski
*Cathryn N. Burles

Mary Frances (Grilley) Carnevale
 Karin E. Causbie
 Suzanne A. Child
 Bernadette B. Cloyd
 Rochel M. Cook
 Melissa Rolfe Cosgriffe
 Anne V. Duncan
 Margaret H. Dupuis
 William A. Earnhart
 Todd Enger
 Cathryn D. English-Straub
 April E. Ethier-O'Neill T'91
 Heather J. Ferguson-Gady
 Julie A. Fisher
 Brenden L. Fitzgerald M'94
 Jill E. Fratzke
 Susan E. Garrett
 Alisa N. (Thomas) Giulietti T'94
 Bradley M. Hill
 Tara A. Himka
 Jonathon M. Hughes
 Terri Lynn Ikeda
 Dale R. Isaak
 Marin E. (Frost) Isaak
 Aiko Kasukawa
 Michelle D. Kinsch
 Christopher J. Knotz
 David A. Le Master L'93 C'93
 Nicholas C. Lelack
 J. Courtney Lewis
 Rachelle (Lacque) Love
 Karen T. Lovre
 Carri M. Lyda
 Mary P. (Eltz) Maret
 Karen L. McFarlane
 Susan A. Milne
 Marie J. Morel-Seytoux
 Ellen L. Ozaki
 Robert W. Patridge L'93
 Dawn M. Pattison
 Christine K. Penttila
 Domonique M. Peretti
 Laura M. Periman
 Joy Lynne E. Peterson
 Frances A. (Wawrzyniec) Pfohman
 Chadler T. Pool
 Amy K. Ratzlaf
 Deborah A. (Larson) Reid T'92
 Lori K. (Irving) Robertson
 Kelly A. (Thalman) Running
 Brian B. Seed T'91
 Douglas A. Shumaker
 Robert W. Stockenberg
 Carl M. Straub T'91
 Michael J. Thompson
 Gregory B. Trotter
 Steven J. Vanderheiden
 Anne F. Vestergaard
 Roy L. Vieira
 Mark T. Walker
 La Vonne M. (Kennington)
 Whitcomb
 Thomas I. Willett
 Karl S. Wilson
 Nicholas C. Zagone

Class of 1991

Class Agents: Aaron T. McGrath
 Paul R. Mobley
 Members: 323
 Donors: 104 (32%)
 ★Top CLA class in the 1990s by percentage of donors.

Kevin J. Adkisson
 Jay L. Applegate
 Marie M. Arakawa
 Kristin E. Baack
 Brian T. Ballek
 Kristine T. Barker
 Kevin R. Beiser
 Robyn R. Blatchford
 Jay E. Booth
 Scott P. Boring
 Molly K. (McGinley) Bowers
 Steven A. Bradbury
 Kari Morgan Brenk
 Michael J. Brucker
 Angelie B. Burian
 Megan L. (Russell) Carpenter
 Scott A. Chapman
 Michael K. Chase
 Erik M. Clarkson
 Jay S. Coleman
 Kipp B. Cosgriffe M'93
 Cassandra A. Cromwell
 Dawna J. Davies
 Holly E. Dawson
 Evert L. De Graff
 Joy Lyn (Becker) De Graff
 Michael T. De Jardin
 Bernard G. Deazley IV
 Tammy M. Dentinger L'94
 Michael D. Dodge
 Leslie M. Donaca
 Anne E. Donovan
 Christopher B. Dryden
 Lisa M. (Haxton) Earnhart
 Christopher A. Esayan
 Lisa M. Fernandez
 Amy (Janzen) Figueroa
 Cari Bacon Flick
 Kris M. Gates T'92
 David W. George
 Elizabeth Goeckner
 Corinne M. Grande
 Van L. Granger T'95
 Amy M. Gray
 Scott A. Guenther
 Julie A. (Sigloh) Hambuchen
 Theodore A. Harris
 Patrice C. Henry
 Charles D. Hill
 Kevin T. Hogan
 Leanne M. (Winkler) Hogan
 Shelley Culver Hughes
 Jennifer A. Huntsman
 Kimberly K. Iboshi
 *Sara K. Imiel
 Nicholas G. Ives
 Cris E. Johnson
 Craig A. Kennedy
 Daniel R. Kinney
 Roger B. Kong
 Karen J. Langdon
 Marcia A. Latta
 Tamara K. (Udlock) Loughran
 Paula L. Macke
 Jennifer (Kuykendall) Martin
 Diane K. Mastki
 Aaron T. McGrath
 John S. Merritt
 Karla Anne Meyer
 Dale T. Miller
 Lora S. Mittag
 Paul R. Mobley
 Amy S. (McCann) Nash

Rob C. Nash
 Janelle L. Paxton
 Christopher J. Pepin
 Craig J. Pepin
 Daniel C. Peters
 Carrie L. Pietig Swindell
 Michael E. Pingree
 Harlem H. Quijano
 Grant A. Robbennolt
 Jennifer K. (Kirkpatrick) Robbennolt
 Susan M. Robbins
 Christopher J. Roche
 John D. Roth
 Kathleen B. Rulison
 Kristina L. (Patton) Scianna
 Mark A. Steiner
 Amy C. (Willis) Stranieri
 Nicholas G. Stranieri
 Sara M. Heil Swanborn
 Stacey L. Thornton
 Richelle M. Tustin
 Gregory K. Tuttle
 Duane O. Ungars
 Wendy A. Walker
 Jeffrey J. Wallin
 Kris G. Welch T'92
 Kristyn B. White
 Andrew G. Wilson
 Kirsten N. Witter
 Kelly E. Young
 Laura M. Zinniker

Class of 1992

Class Agent: Kearsty R. Dunlap
 Members: 351
 Donors: 94 (27%)
 Lorin Abarr
 Patrice M. (Lirette) Adkisson
 E. Leticia Alvarez
 Gretchen L. Anders
 Christopher G. Angell
 Lori A. (Kliewer) Arnold
 *Amy D. (Schabell) Baker
 Duane W. Bales
 Paula M. Bandonis
 M. David Bayless Jr.
 Holly J. (Womelsdorf) Bedingfield
 Frances J. Blair
 Nancy M. Biedsoe
 Corwyn C. Bolton
 Amy B. Bouillion
 William W. Bridges
 Ellie Anne Bridgman
 Michael P. Brown
 Suzanne K. Budd
 Aaron N. Bunch
 Jennifer C. Burns
 Victoria S. (Bollen) Campbell
 Jennifer A. (Craven) Chandler
 Timothy J. Chandler
 Aaron D. Chun
 Kim R. Coghlan
 Christopher A. Cooper
 Timothy M. Cremere
 *Alma R. (Castaneda) Delgadillo
 Kathleen R. Dent
 Livia M. Di Mare
 Jack T. Duncan
 *Kearsty R. Dunlap
 Thomas A. Durkin
 Eleanor H. Emori
 James D. Fleming
 Michael D. Freeborn T'95

Alicia C. Geiger
 Jennifer K. (Sedivy) George
 Brian E. Gladden
 Elizabeth J. (Kramer) Gladden
 Johanna T. Graveline
 Sharon L. Gueck
 David F. Harker
 Dagny P. Haug
 Douglas S. Headington
 Lisette C. Heilman
 Richard E. Hoem
 Kelly M. Itano
 Mark E. Jennings III
 Corie A. (Collins) Julius T'94
 Krista A. Korhonen
 Brian E. Kozeliski
 Jason W. Kreul
 Todd L. Landis M'94
 Stephanie Libby-Cummins
 Mark G. Lovre
 Maren C. (Cole) McLaren T'94
 Wendy K. McPhetres T'93
 Barbara J. Menter
 Kari Edgren Miller
 Holly E. Moline
 Pamela J. Moore
 Lucia C. Olson
 Kenneth R. Oplinger
 Lynne D. (Waite) Oplinger
 Julie Ann K. Oshima
 Steven M. Peck
 Brian W. Peterson
 Karen K. Polis T'93
 Rebecca M. Quinn
 Kevin P. Ray
 Traci D. (Stanbro) Rees
 David J. Sacamano
 Jeffrey A. Schlies
 Tamara L. (Meyer) Schlies
 Lisa M. Schmitt
 Lance T. Shipley
 Shannan L. Skirvin T'93
 Tiffany E. Smith T'94
 Laura K. Snedaker
 Bethany L. Strasburg
 *Matthew A. Talbert
 Sherri Y. Terao
 Barbara A. Ult
 Erik J. Van Kleeck
 Tamara L. (Howe) Van Ras
 Kristin E. Voris
 Rachel H. Ward
 Jinnifer L. Wattum
 Lisa M. (Smith) White
 Scott B. Whittaker
 Summer A. Zumwalt

Class of 1993

Class Agents: Michelle J. Fraleigh
 Christopher A. Simmons
 Members: 414
 Donors: 126 (30%)
 ★Top CLA class in the 1990s by number of donors.
 Jenny M. Angaran
 Karen L. (Hill) Auchterlonie
 David B. Audley
 Katherine E. Babcock
 Lisa L. Barnett
 Kenneth S. Berry
 Bryan R. Boehringer
 Brian J. Booth
 Aaron J. Brown

ALUMNI GIVING
MASTER OF ARTS IN TEACHING

NUMBERS OF DONORS: 34

PERCENT WHO ARE DONORS: 12%

TOP CLASS: 1994
MOST DONORS: 9

TOP CLASS: 1989
HIGHEST PERCENTAGE: 33%

Master of Arts in Teaching

Danielle M. Brown
Brian D. Buckley
Katharine H. Burton
Diane M. Bush
Joseph B. Bushman T'94
Mathew A. Buske
Jeffrey J. Butler
Rachelle L. (Wilson) Butler
Thomas M. Butler
Shelly N. Caplinger
Hasina E. Cassim
Anita R. Cate
Andrea Akita Chun
Ann J. Clark
Carrie J. Cole
Cheri L. (Brown) Collins
Sandra K. Collins
Trevor J. Collins
Heidi E. Crabtree
Kyle P. Crawford
John Critikos
Sean P. Crooke
Jeffrey B. Curl
Kristina M. Detwiler
Steven R. Dutton
Marc L. Ellsworth
Matthew T. Endler
Jill E. Erickson
Cherie-Renae A. Ertsgaard
Martin T. Evans
Matthew M. Fisher
Maura D.K. Fogarty
Staci Renee Foster
Michelle J. Fraleigh T'94
Shay S. Fritz
Blythe E. Gardner
Scott A. Gerber
Greer S. Gerson
Mikel A. Glavinovich
Erin A. Glenn
Michelle L. Gray
Cynthia N. Halstead
Mark W. Hanken
Douglas A. Hardy
John D. Hellen
Nicole M. Hendricks
Eric A. Heringer
Geoffrey C. Hildreth
Troy C. Inman
Jennifer M. Irving T'94
Elissaveta M. Ivanova
Christine M. (Elkins) Jackman
Jane M. (Reinke) Jackson M'95
Erika L. Johnson
Nicole M. Kauth
Elizabeth Kellman
Lori K. Kliewer

Mark Byung K. Kong
Erik M. Kupka
Michele E. Lanetot T'94
Matthew E. Lane
Tracy J. (Craig) LeBlanc
Danapaul Leonard
Matthew J. Long
Andreas Luehring M'94
Shelly R. Mabray
Carrie M. (Champion) Macaulay
Brian D. Mahoney
Justin C. Marble
Jeffrey B. McAlpine
Heather L. (Akin) McConley
Lesil L. McGuire
Nathan A. McLemore
Christopher N. Mehelis
Chad A. Michael
Charles R. Mickley Jr.
Marcy R. (Engel) Miller
Krista Mirkovich
J. Christopher Moxon
Molly Mumma
Kirsten N. Murray
Tim T. Nguyen
Jeffrey S. Nolte
Elizabeth M. Parks
Carrie L. Patterson
Laura K. Pederson
Toddr T. Petev
Nicholas P. Petzak
Chad A. Pfeifer
Carla R. Poindexter
M. Christine Poley
Mary E. Powell
Aaron D. Putnam
Daniel E. Rathert
Vicky W. (Withycombe) Remy T'94
Robert M. Ring
Kristin D. (Harper) Roche
Jeffrey T. Rost
Jennifer Y. Sab
Tracy C. Sanguras
Elaine K. Schuckman
Marion L. (Williamson) Shipley
Andrew L. Shipman
Christopher A. Simmons
Ethan W. Smith
Leigh C. Smolen
Peggie C. Southwick
*Karl D. Stickel
Peter A. Straumfjord
John A. Trembley
William G. Trenbeath Jr.
Jennifer D. Vied
Erica M. (Scheller) Welch
Wendy R. Welch

Ryan H. Wilhite
Michael E. Worden
Rebecca J. Zisch

Class of 1994
Class Agent: Katie Larkin
Members: 378
Donors: 38 (10%)
Douglas M. Applegate
Paul W. Auchterlonie
Brian W. Brown
Paula R. (Slater) Brown
Karmen J. Cates
Marlene M. Cervantes
Amy J. Cummings
Stephan V. Dates
Michelle V. Dibblee
Jayne E. Downing-Burnette
Tamara D. Egans
Jennifer A. English
David A. Farrington
Robert A. Groenendaal
George H. Guyer
Kimberlee K. Harper
Paul B. Jackson
Kathryn D. Larkin
Lara A. McKnight
Eric E. Medley
Ryan R. Morris
Angela D. Murray
Aurene C. Padilla
Ryan S. Petersen
Heather A. Peterson
John R. Poulsen
Sidney B. (Wangaard) Reynolds
Todd A. Rygh
Heather M. Saigo
Jenna R. Sanders
Seth Schaefer
G. Ryan Scott
Kevin J. Smith
Carol K. Suzuki
John A. Van Doorninck
Jan G. Ward
Jennifer P. Wheaton

Class of 1995
Members: 351
Donors: 1
Laura J. Hildebrandt

MASTER OF ARTS IN TEACHING ALUMNI

Class of 1989
Members: 3
Donors: 1 (33%)
Scott M. Harms '88

Class of 1990
Members: 15
Donors: 2 (13%)
Deborah S. Bellemore '89
Christopher H. Bick '86

Class of 1991
Members: 37
Donors: 7 (19%)
Glen L. Bledsoe
Karen E. (Lytle) Bledsoe '85
Brian D. Del Fatti '89
April E. Ethier-O'Neill '90
Brian B. Seed '90
Carl M. Straub '90
Lisa M. (Dulley) Swindell '88

Class of 1992
Members: 48
Donors: 7 (15%)
David M. Berthoff '90
Maraline K. Ellis '89
Karen A. (Jacobson) Gabriel '89
Kris M. Gates '91
W. James Jacobson '87
Deborah A. (Larson) Reid '90
Kris G. Welch '91

Class of 1993
Members: 59
Donors: 6 (10%)
Kristin M. Forrester
Audrey B. (Nieswandt) Lauzon
Wendy K. McPhetres '92
Anne L. Millar
Karen K. Polis '92
Shannan L. Skirvin '92

ALUMNI GIVING
COLLEGE OF LAW

LAW ANNUAL FUND GIFTS: \$110,132

GIFTS TO ANY WILLAMETTE PROGRAM: \$410,778

NUMBER OF DONORS: 986

PERCENT WHO ARE DONORS: 26%

TOP CLASS: 1974
MOST DONORS: 49

TOP CLASS: 1930 1931 1934 1936 1945 1946
HIGHEST PERCENTAGE: (100%)

College of Law

Class of 1994

Members: 62
Donors: 9 (15%)
Joseph B. Bushman '93
Michelle I. Fraleigh '93
Alisa N. (Thomas) Giulietti '90
Jennifer M. Irving '93
Corie A. (Collins) Julius '92
Michele E. Lanctot '93
Maren C. (Cole) McLaren '92
Vicky W. (Withycombe) Remy '93
Tiffany E. Smith '92

Class of 1995

Members: 62
Donors: 2 (3%)
Michael D. Freeborn '92
Van L. Granger '91

COLLEGE OF LAW ALUMNI

Class of 1929

Class Agent: C. S. "Pat" Emmons
Members: 4
Donors: 1 (25%)
G. Kenneth Litchfield '29

Class of 1930

Class Agent: C. S. "Pat" Emmons
Members: 1
Donors: 1 (100%)
★First among top five law classes by percentage of donors (tied); top class in the 1930s by percentage of donors (tied).
Yvonne (Cornell) Montchalin

Class of 1931

Class Agent: C. S. "Pat" Emmons
Members: 1
Donors: 1 (100%)
★First among top five law classes by percentage of donors (tied); top class in the 1930s by number of donors.
C. S. "Pat" Emmons '31

Class of 1933

Class Agent: C. S. "Pat" Emmons
Members: 2
Donors: 1 (50%)
Joseph B. Felton '31

Class of 1934

Class Agent: C. S. "Pat" Emmons
Members: 1
Donors: 1 (100%)
★First among top five law classes by percentage of donors (tied); top class in the 1930s by percentage of donors.
D. Stanley Boggs

Class of 1936

Class Agent: C. S. "Pat" Emmons
Members: 5
Donors: 5 (100%)
★First among top five law classes by percentage of donors (tied); top class in the 1930s by number of donors.
Ralph S. Barber
James E. Burdett '36
Edgar Canfield
Ray E. McKey
J. Ray Rhoten

Class of 1937

Class Agent: C. S. "Pat" Emmons
Members: 2
Donors: 1 (50%)
Lester L. Smith

Class of 1938

Class Agent: C. S. "Pat" Emmons
Members: 3
Donors: 2 (67%)
★Second among top five law classes by percentage of donors (tied).
Charles Heltzel
George M. McLeod

Class of 1940

Members: 3
Donors: 1 (33%)
Laurence Morley '37

Class of 1942

Members: 4
Donors: 1 (25%)
Kenneth Sherman Sr.

Class of 1944

Members: 2
Donors: 1 (50%)
Caroline D. (Duby) Glassman H'94

Class of 1945

Members: 1
Donors: 1 (100%)
★First among top five law classes by percentage of donors (tied); top class in the 1940s by percentage of donors (tied).
Charlotte (Ellingsworth) Aslanian '42

Class of 1946

Members: 2
Donors: 2 (100%)
★First among top five law classes by percentage of donors (tied); top class in the 1940s by percentage of donors (tied).
Cecil H. Quesseth '40
Otto R. Skopil Jr. '41 H'83

Class of 1947

Members: 4
Donors: 2 (50%)
George E. Constable '48
Rupert E. Park

Class of 1948

Members: 6
Donors: 2 (33%)
Merle A. Long
Bruce W. Williams '40

Class of 1949

Members: 20
Donors: 9 (45%)
★Top class in the 1940s by number of donors.
Donald L. Alderton '49
Richard H. Allen
Orval O. Hager
Loren D. Hicks '42
Robert D. McMullen
Robert W. O'Dell
Clifford B. Olsen
Jack W. Stanley
J. William Stortz '46

Class of 1950

Members: 15
Donors: 5 (33%)
Peter M. Gunnar
Hattie Bratzel Kremen
Berkeley Lent
Edward P. Reed
George K. Tomlinson

Class of 1951

Class Agent: James B. Minturn
Members: 17
Donors: 7 (41%)
Robert H. Anderson
Omar W. Halvorson
Wayne Hilliard
John B. Matheny
James B. Minturn '51
Ervin W. Potter '40
Robert M. Stults

Class of 1952

Class Agent: Lauren W. Dobbs
Members: 14
Donors: 9 (64%)
★Fourth among top five law classes by percentage of donors.
Warren Albright '50
Bertrand J. Close
Charles L. Cloudy
Lauren W. Dobbs
William C. Hallin
Albert R. McMullen '50
V. Grant Mumpower
Carlotta (Hendricks) Sorensen
David C. Swart

Class of 1953

Class Agent: Charles A. Burt
Members: 20
Donors: 8 (40%)
Anthony D. Brosterhous
Richard Brownstein
Donald A. Buss
Louis M. Giovanini
John G. McLaughlin
C. Brent Nevin '50
Charles H. Reeves
Charles L. Thomas

Class of 1954

Class Agent: Mark C. McClanahan
Members: 18
Donors: 5 (28%)
 John C. Amicker Jr. '52
 Thomas A. Huffman
 Mark C. McClanahan '52
 Joe B. Richards
 Roger N. Rook

Class of 1955

Class Agent: Ralph W. Bolliger
Members: 24
Donors: 16 (67%)
 ★Second among top five law classes by percentage of donors (tied); top class in the 1950s by percentage and number of donors.
 Richard D. Barber Sr.
 Frank E. Bocci
 Ralph W. Bolliger '53
 Eldon F. Caley '52
 George R. Duncan Jr. '53
 A. Allan Franzke '52
 Thomas P. Joseph Jr. '52
 Elton T. Lafky '52
 Harold J. Lance
 William D. McDonald
 Louis E. Prediletto '52
 Frank D. Riebe '53
 Armand L. Riveness '53
 Robert S. Stone
 Ronald A. Watson
 *John E. Weisser Jr.

Class of 1956

Members: 27
Donors: 12 (44%)
 David F. Bates '39
 Bernard F. Bednarz
 *L. James Bergmann '54
 Warren C. Colver '54
 Thomas E. Cooney Sr.
 George E. Juba '52
 William J. Juza
 Keith D. Lawrence '53
 Jon P. McConnell
 Phil H. Ringle Jr. '53
 Carl G. Stanley
 William J. Sundstrom

Class of 1957

Members: 14
Donors: 7 (50%)
 *Robert B. Batchelder '54
 J. Wallace Gutzler '55
 Ira W. Jones '49
 Beldon Owens
 Robert M. Redding '53
 Richard W. Sablin
 Trena (Belsito) Worthington

Class of 1958

Class Agent: Douglas J. White Jr.
Members: 28
Donors: 15 (54%)
 ★Fifth among top five law classes by percentage of donors.
 Gottlieb J. Baer
 Harold J. Blank
 Duane R. Ertsgaard '51
 Benton Flaxel
 Russ B. Fortner

Thomas R. Gooding '55

Robert D. Heffernan Jr.
 Ronald P. Hoxie
 Robert L. Johnson
 William G. Paulus
 Ronald L. Ricketts
 William G. Southwell
 Richard V. Stratton '51
 Robert E. Thompson
 Douglas J. White Jr.

Class of 1959

Class Agent: Robert G. Simpson
Members: 17
Donors: 11 (65%)
 ★Third among top five law classes by percentage of donors.
 John W. Ester
 James O. Garrett
 *Stuart W. Gates
 Marc M. Hansen
 John W. Howay
 Jerrold E. Markham
 Leonard W. Pearlman
 Robert G. Simpson
 John N. Skimas
 Robert R. Stevens
 E. Gene Stunz '57

Class of 1960

Members: 24
Donors: 7 (29%)
 Theodore C. Carlstrom
 Ronald L. Gevurtz
 Lewis B. Hampton '55
 Ronald B. Lansing
 Gary E. Lockwood '57
 Joseph C. Lunsford Jr.
 Peter A. Schwabe

Class of 1961

Class Agent: William B. Crow
Members: 28
Donors: 11 (39%)
 Clifford A. Allison
 Walter L. Barrie
 David S. Barrows '57
 Peter J. Brix
 Lawrence E. Cox
 William B. Crow
 Evelyn Scott (Nafus) Ferris
 Harold D. Gillis
 J. Ronald Hershberger '56
 Lawrence B. Rew
 Howard E. Speer '58

Class of 1962

Members: 42
Donors: 13 (31%)
 Wallace Carson Jr.
 Walter B. Dauber '56
 Donald K. Denman
 Larry R. Duff
 Frank D. Knight
 William M. McAllister
 James E. Nevin
 Donald P. Reiling
 Thomas E. Schulz
 Justin M. Smith
 Richard D. Streeper
 Donald R. Wager
 Ronald C. Wilkinson '59

Class of 1963

Class Agent: Richard A. Sly
Members: 29
Donors: 13 (45%)
 Ronald E. Bailey
 Marion (Brady) Embick
 Ronald M. James
 Robert E. Joseph '57
 Elizabeth Lidbeck
 Raymond B. Little
 B. Gary McBride '61
 Kevin W. Midlam '61
 William B. Moore
 William H. Ostenson
 Richard A. Sly
 Kenneth W. Weber
 Weldon S. Wood

Class of 1964

Class Agent: Richard A. Seideman
Members: 42
Donors: 12 (29%)
 Joseph D. Balfe
 *Dennis M. Chorba
 Robert P. Coblens
 A. Richard Grant
 Leon L. Hagen
 John A. Jelders '60
 Norman E. Kelley
 Charles A. Lane '61
 Roger D. Ling
 Leo R. Probst
 Charles A. Sams
 W. Ronald Stone

Class of 1965

Class Agent: Nathan R. Thomas
Members: 48
Donors: 15 (31%)
 A. Wayne Carter
 David G. Cromwell
 Durant D. Davidson
 Charles W. Hall
 Stuart A. Hall '62
 John L. Jacobson
 J. David Kryger
 John S. Marandas
 James A. McClaskey
 Max Merrill '63
 S. Dennis Miller
 Frederick M. Preston
 Don W. Schussler '62
 Nathan R. Thomas
 Stephen T. Tucker

Class of 1966

Class Agent: Bob A. Goldman
Members: 41
Donors: 21 (51%)
 ★Top class in the 1960s by percentage of donors and by number of donors (tied).
 M. Dean Buffington
 Phillip D. Chadsey
 Richard F. Crist
 James R. Dyke
 Robert L. Engle
 Bob A. Goldman
 Thomas H. Hoyt
 James F. Larson
 Eric B. Lindauer
 H. Clifford Looney
 Jon B. Lund

M. Wakefield Mack
 Philip A. Mongrain
 Delbert R. Remington
 Robert C. Robertson
 Ted E. Runstein
 G. Lawrence Salkield
 William F. Schulte Jr.
 William R. Selby
 John W. Stuart
 Larry R. Volchok

Class of 1967

Class Agent: Stephen R. Frank
Members: 56
Donors: 19 (34%)
 Jesse C. Bell
 Larry K. Bruun
 Ross G. Davis
 Walter I. Edmonds
 Stuart E. Foster
 Thomas M. Geisness
 Laurence H. Hamblen
 Edward G. King
 Thomas E. Kreis '64
 Robert E. Maloney Jr.
 Thomas A. Needham
 *Gregory L. Nelson '64
 Jon H. Paarwe
 Robert W. Redding
 Clifford H. Smith '67
 Thomas C. Sponsler
 Kenneth B. Stewart '64
 Douglas G. Ward '65
 Zig I. Zakovics

Class of 1968

Class Agent: Daniel H. Skerritt
Members: 59
Donors: 11 (19%)
 Stuart A. Cohen
 Donald D. Diment
 Derryck H. Dittman
 R. Ben Graham
 Douglas S. Green
 William P. Haberlach
 John L. Hermann '65
 Donald A. Loomis
 S. Michael Rodgers
 Daniel H. Skerritt '65
 William C. Tobin

Class of 1969

Class Agent: Douglas S. Dunham
Members: 72
Donors: 21 (29%)
 ★Top class in the 1960s by number of donors (tied).
 Theodore D. Abram
 Douglas V. Alling
 William C. Crothers Jr. '66
 Lawrence R. Derr
 Douglas S. Dunham '65
 Blair M. Henderson '65
 Dale M. Hermann '65
 Henry H. Hewitt
 Daniel E. Hughes
 William P. Hutchison Jr.
 Robert T. Jett
 Andrew P. Kerr
 Colin D. Lamb '66
 Douglas S. McNish '66
 Rolf T. Olson
 Dean M. Quick

David E. Rhea
Gary A. Rueter '66
Paul L. Stritmatter
Edward J. Sullivan
John L. Tatum

Class of 1970

Members: 69
Donors: 15 (22%)
Thomas L. Anderson
Mark L. Bubenik
James J. Buck
Charles S. Burdell
Douglas P. Cushing
Douglas R. Grim
Dennis A. Hachler
Lester R. Huntsinger
Donald D. Lamp
William S. Lovell
John V. Lyman
J. Philip Parks '66
Michael R. Pickett
Jeanyse R. (Reith) Snow
Robert P. Van Natta '66

Class of 1971

Class Agent: J. David Bennett
Members: 84
Donors: 17 (20%)
Dennis D. Ashenfelter
J. David Bennett
Richard R. Beresford
John P. Braislin
J. Laurence Cable
Dwight L. Ferris '67
Dennis L. Fluegge
Stephen C. Gruber
C. Montee Kennedy '68
Dennis C. Lee
Robert C. Millikan '68
Robert E. Ridgway
Peter M. Sheely
Carl D. Teitge
Bruce E. Tower
Robert F. Webber
William W. Youngman

Class of 1972

David A. Hilgemann
Members: 98
Donors: 34 (35%)
James W. Abbott
John D. Barline
Jeffrey M. Batchelor
Robert D. Briggie
William R. Canessa
Paula K. Casey '69
William F. Cloran
Ronald L. Coleman
Dale J. Galvin
Robert J. Gunn
Keith H. Hamack
James P. Harris II
David A. Hilgemann
John K. Hoover '69
John E. Johansen Jr.
John S. Legg
John O. Linde
Ronald C. Mattson
R. Craig McMillin
Robert C. Moberg '69
John P. Moon
Peter L. Osborne

James S. Pleasant
James J. Pomajevich
Donald W. Schacht
*Norman J. Smith
Gary S. Thompson
Rudolph Tollefson Jr.
James D. Vick
David A. Webber
David P. Weiner
C. Gregory West
Edward R. Whitehead '68
Gerald O. Williams

Class of 1973

Class Agent: David D. Cullen
Members: 111
Donors: 29 (26%)
Jane E. Angus
James D. Averill '70
Keith J. Bauer '69
Kevin R. Brown '69
Neil R. Bryant
David D. Cullen
Rodney R. Fitch
Anthony W. Furniss '70
Geraldine (Smith) Garlick
Dennis J. Graves '70
Richard B. Hagedorn
Edward J. Harri C '86
Gary L. Hedlund
George B. Heilig
Graham M. Hicks '70
Robert D. Hoppe
Patrick H. Jensen
George P. Livesley
Allen W. Lyons
Joseph W. Moore
Gerald W. Neil
Roscoe C. Nelson Jr.
Richard L. Peterson
Douglas R. Pope
Charles E. Pritchard
Robert D. Reinhard '70
John D. Schumacher
Gregory I. Tripp
Steven A. Yost

Class of 1974

Class Agent: Joseph D. Robertson
Members: 116
Donors: 49 (42%)
★ Top class in the 1970s by percentage and by number of donors.
Dale L. Anderson
Glen C. Anderson
Richard E. Bangert II
Ken L. Betterton
Colin G. Campbell
John S. Cavanagh
David B. Connell
John F. Deits
Robert W. Donaldson
Christopher C. Evans
Richard D. Faus
Stephen G. Gerrish '70
Joseph C. Guimond
Douglas D. Hagen
W. Eugene Hallman
Robert W. Hermann '71
John H. Hill III
Walter B. Hogan
Clifford T. Howlett Jr.
Mary K. Hughes

Kit A. Jensen '69
Edwin A. Johnson
Elliott W. Johnson
Carleton E. Knappe '70
Daniel H. Knodel
Kristie M. (Wrenn) Knodel
Larry C. Y. Lee
Jon R. Littlefield
John H. Ludwick
John Murdock
James W. Nass
Susan F. Naumes
Mark M. Nomura
Stephen V. Novacek
W. Wallace Ogdahl
Ronald R. Pinckney '71
Bruce S. Potocki
Michael W. Reinhardt
William L. Reimig
Darwin R. Remboldt
Michael D. Reynolds
Robert J. Saalfeld
Dan W. Schneider
Daniel W. Seitz
Joan S. (Glawe) Seitz
Leah A. Simms Esq.
Russell J. Speidel
Mark M. Tucker
Clay A. Young

Class of 1975

Class Agent: James C. Griggs
Members: 113
Donors: 36 (34%)
Dell A. Alexander
J. Michael Alexander
David R. Bangsund
Donald C. Bell
Frederick L. Bennett Jr.
Baird B. Brown
Robert P. Crawfis
E. Peter De Luca
Sylvia L. Jensen Fewell '72
E. Pennock Gheen III
Joshua F. Grant
James C. Griggs '71
Nixon J. Handy
Malcolm B. Higgins II
John M. Howell
George M. Jennings
*John F. Karp
Stephen O. Lane
Kip W. Leonard
Donald W. McCann
Lee A. Mills
Rudolph M. Murgo
Donald E. Murray
Richard J. Polley '70
Larry J. Pound
Donald K. Querna
R. Roger Reif '70
Joanne Sasaki
Steven W. Seymour
Mark Shapera
Larry B. Siegel
Jerry M. Todd '72
Charles K. Toole
Jean (Rynd) Uranga
Louis L. Uranga
Valerie J. Vollmar
Larry D. Wood
Marlene A. Young

Class of 1976

Class Agent: Elizabeth (Schade) Harchenko
Members: 109
Donors: 30 (28%)
Sheena Aebig
Romney R. Brain
Michael A. Gholodenko
Ernest E. Estes
Peter B. Froehlich
Steven E. Hamilton
Susan M. Hammer
Elizabeth S. (Schade) Harchenko '72
Elana L. Hatch
James M. Hunt
Jay R. Inslie
Roger D. Knapp
Gary McCann
Steven E. McCarrrel
Michael L. McDonough
Alan L. Montgomery
Michael N. Mulvihill
David G. Ortiz
Timothy R. Osborn
Anthony E. Otis
Howard J. Parker
Thomas J. Resick
Thomas J. Reuter '73
Kerry A. Richards
William D. Schaub
George B. Stevenson
Raymond H. Sundquist
Bradd A. Swank
James R. Verellen
James H. Wishaar

Class of 1977

Class Agent: John Buehler
Members: 104
Donors: 23 (22%)
Richard F. Alway
John W. Buehler
Thomas A. Collins
Lance C. Dahl
Jossi K. Davidson
John H. Draneas
Frank R. Gruber
Matthew Gruber
Linda Carey Hensley
Dan W. Holbrook
James L. Hunt
Michael J. Martinis
James W. McBride
Michael J. Morris
Kathy (Cline) Peck
Christopher C. Pence
Lawrence E. Ramp
Maureen Ryan
John V. Staffan
Thad C. Stanford
Eric B. Watness
Richard C. Whitlock '74
Steven E. Wynne '74

Class of 1978

Class Agent: E. Walter Van Valkenburg
Members: 111
Donors: 30 (27%)
Charles L. Best '75
Mark E. Birge
Wendy K. Bohike
Teresa Foster Brimmer

Joan M. Chambers
 Sandra R. Driscoll
 William G. Dryden
 William J. Fleming
 Barbara J. Gazeley
 David E. Groom
 Jerry R. Kimball
 Charles S. Lewis III
 Angel G. Lopez
 Robert M. Lusk
 Michael S. Mitchell
 Robert W. Muir
 *Thomas C. Peachey
 Brian M. Perko '75
 L. Andrew Robinson
 Richard D. Rodeman
 Bonnie Serkin
 Lester E. Seto '70
 Dean P. Shepherd
 Paul Silver
 Spencer C. Sneed
 Mark A. Taleff
 Elizabeth A. Trainor
 E. Walter Van Valkenburg
 Marc J. Winter
 Richard H. Wollenberg

Class of 1979
Class Agent: Jeffrey C. Thede
Members: 124
Donors: 43 (35%)
 John E. Adlard
 Steven P. Allen
 A. James Balkins M'79
 Lorraine H. (Harrison) Blalock
 Richard E. Bond
 Joan L. Driver
 Donald J. Ekman
 Steven H. Feldman
 Carl L. Gay
 Michael Holland
 Ronald C. Holloway
 Lance A. Hulbert
 Patti (Swoboda) Hunter
 Michael S. Jamison
 Peter T. Kashiwa
 Joseph R. D. Loeschler
 Marla R. Ludolph-Heikkala
 Richard B. MacDonald
 James J. MacAfee
 E. Mark McCauley
 Andrew K. Miller
 Gerald F. Miller
 Jeffrey A. Ostomel
 Kevin M. Paulich
 Roger C. Pearson
 Dennis S. Reese '72
 Joan (Whipple) Reese '75
 Steven E. Rich
 *Donald G. Robinson M'79
 Christon C. Skinner
 Claricy A. Smith M'79
 William H. Snyder
 Wendy J. Squires
 K. Peter Stalland
 Carl R. Stecker
 Connie Steinheimer
 Kenneth S. Stern
 Randy K. Sterns M'79
 Kathryn E. Tassinari
 Jeffrey C. Thede
 Robert N. Tulloch

D. Curtis Webster
 Janice R. Wilson '76

Class of 1980
Members: 110
Donors: 33 (30%)
 Pamela L. Abernethy
 Richard D. Adams
 Ernest M. Artiz
 Penny Austin
 Virginia Vance Burgess M'80
 Robert W. Burns
 Mark W. Cordes
 Adolph J. Dean Jr.
 Daryl A. Deutsch
 Paul J. Dugaw
 George M. Dunford III '75
 Sandra L. (Smith) Gangle
 Philip L. Geibel
 Steve Goldstein
 Jon S. Gorski
 Kent L. Hickam M'80
 Mark W. Hohlt '77
 Ellen E. Johnson
 Jeffrey R. Johnson
 Barbara K. (Livingston) Kiely
 Paul C. Lodine
 Kenneth A. Miller
 Daniel R. Murphy
 David R. Needy
 Patricia A. (Hickey) O'Brien
 Dan R. Olsen
 Kathleen Poole
 Donald V. Reeder
 Michael R. Sandoval
 Corinne C. Sherton
 Heather K. Van Nuys
 Andrew M. Vanderhoof
 Röderick C. Wendt

Class of 1981
Class Agent: Gerald L. Warren
Members: 128
Donors: 43 (34%)
 ★Top class in the 1980s by percentage of donors (tied) and by number of donors.
 *David J. Arthur
 Jeffrey A. Bowersox
 Roger A. Braden
 Marianne K. (McCartney) Campbell
 Mark B. Comstock
 Wendy B. (Lewis) Comstock
 Robert A. Davis
 Gregory J. Englund '78
 Louis A. Falcone M'81
 Kevin C. Gage
 Judith Basker Garlinski
 T. Randall Grove
 William L. Hames
 Patricia R. Hefferan
 Daniel J. Hess
 James E. Horne
 James D. Hughes
 Lindsey H. (Harris) Hughes
 Ronald J. Knox
 Daryl A. Lander
 Susan M. Leeson '68
 Michael B. Mendelson
 Gary A. Moran
 Arthur G. Noxon
 Daniel L. O'Brien
 Douglas S. Parker

*Duane H. Pellervo
 Clifford L. Peterson
 Scott O. Pratt
 Max Rae
 Heather L. Reynolds
 Michael J. Roberts
 Patrick N. Rothwell
 Jeffrey W. Sandler
 Steven R. Stocker
 Timothy R. Strader
 David A. Svaren
 Margaret Herrmann Taylor
 Gerald L. Warren '78
 Bradley D. Westphal
 Lynnia K. Woods
 Randy L. Wood
 Theresa L. Wright

Class of 1982
Class Agent: Ronald L. Bohy
Members: 116
Donors: 30 (26%)
 Kathleen Evans Batlan
 Steven K. Billington
 Ronald L. Bohy
 Christopher D. Call
 Jeffrey J. Carter
 Michael E. Cirac
 Theodore C. Coran
 Scott M. Donaldson
 Donna M. (Parton) Garaventa
 Timothy G. Garlock
 Douglas A. Harrison
 Lisa L. Hershey
 Deborah J. Hewitt '74
 John A. Holmes
 Lynette J. (Wallin) Hotchkiss
 David R. Kirshenbaum
 Michael D. Macomber
 Elizabeth Pike Martin
 Edward S. McGlone III
 James J. Miller
 Mary Anne (Meyers) Miller
 Mitzi M. Nauceler
 Susan M. Roe
 June A. Smith
 Vivian Raitis Solomon
 Gregory E. Struxness M'82
 Paul J. Sundermier
 Mark A. Thorburn
 Terrance J. Tosney
 David W. Turner

Class of 1983
Members: 120
Donors: 29 (24%)
 Douglas C. Alexander II
 Richard Baroway
 Danford Lloyd Bickmore M'83
 Chrystal Sommers Brand
 Cynthia L. Bunker '80
 John E. Combs
 Jerry F. Czuleger
 Mark L. De Lapp
 Gilbert C. Doles
 Bradley D. Doucette
 Randy M. Elmer '80
 Ann L. (Lewis) Fisher
 Gail M. (Alexander) Gage
 Clifford G. Gately
 Gina Hale
 Robert A. Hall Jr.
 Kevin R. Hansen

Charles A. Harwood
 William A. Hehn
 Conrad G. Hutterli
 Robert J. Jackson
 Jaquelin Bickmore Lloyd
 Con P. Lynch '80
 Helen Mazur-Hart
 Kathryn M. (McAllister) Miller
 Richard R. Neilson
 Martha (O'Donnell) Pagel
 Irene Bustillos Taylor
 Cindy J. Winters

Class of 1984
Class Agent: Michael J. Nove
Members: 117
Donors: 30 (26%)
 C. Jeffrey Abbott
 C. Douglas Berg
 James A. Boon
 Scott A. Bovee
 Christopher T. Carson
 Christopher J. Casebeer
 Barbara J. Coster
 T. Brad Eriksen M'84
 Rhonda L. Fehlen
 Melanie K. Hantze
 E. Scott Harmon
 Judith G. Hudson
 Brewster H. Jamieson '81
 Brian M. Keith
 Martin S. King
 William B. Kirby
 David D. Lardner
 Stephen A. Lipton
 David D. Loreman
 Elise E. McClure
 Brenda G. (Gass) Meier
 Joseph M. Meier
 David M. Milloy '79
 Diane T. O'Gorman
 Charles S. Oakes
 Douglas R. Olsen
 Mark A. Prater
 Paul G. Rowan
 Kerry R. Tymchuk '81
 Gary L. Williams

Class of 1985
Class Agent: Kathryn S. (Halvorson) Nove
Members: 136
Donors: 30 (22%)
 Carl R. Amala
 Lucinda Young Bishop
 Paul G. Brown
 Kimberly Hill Campbell
 Douglas S. Chiapuzio
 Laura K. (Gustafson) Cogdell
 Elaine H. Craig
 Mark D. Deife
 *Mary D. (Nozzi) Del Balzo
 Susan R. Fox
 Frank W. Groundwater
 Jill M. Johanson
 Robert W. Johnson
 Suzanne Kane
 Jean Fisher Le Doux '79
 Jon H. Meiners
 Lisa A. Murkowski
 *Timothy J. O'Connell M'85
 Steven P. Rodeman
 Lori D. (Livingston) Russell

Jaime M. W. (Wrench) Sanders
Stephen E.A. Sanders
Joseph M. Schierhorn M'85
Clark L. Snelson
Trevor N. Stephens '81
George S. Treperinas
Daina A. Vitolins
James A. Wallan
Herbert D. Weisser
Sharon A. Williams

Class of 1986

Class Agent: L. Britton Eadie

Members: 123

Donors: 30 (24%)

Douglas M. Bray M'80

David A. Cameron

Thomas J. Foley

John L. Gibbs

J. Stefan Gonzalez '77

Daniel J. Hill

Patrick L. Kubin

Mark E. Mills

Gregory J. Murphy

Daniel A. Pagano

Mark S. Rammell

Mark S. Rauch

*Kathryn M. Ricciardelli

Cecilia L. (Lee) Rosenauer

Michael A. Rosenauer

Matthew K. Rossman

Daniel P. Santos

Nancy (Seybert) Schierhorn

S. Jay Seymour

Thomas J. Slagle

Donald R. Slayton '82 M'86

Valerie J. (Nash) Stacey '83

Brandt R. Stickel

Virginia R. Vanderbilt

Terry A. Venzberg '83

Kimberly (King) Wallan '83

Renée B. Warren

Robert C. Williamson

Ralph M. Yenne

Rodney C. Zeeb '77

Class of 1987

Class Agent: Caroline Marnock

Carey and Robert L. Carey

Members: 116

Donors: 39 (34%)

★Top class in the 1980s by percentage of donors (tied).

Jack A.P. Albertson

John A. Berge

Michael A. Billotti

Caroline Marnock Carey

Robert L. Carey

Deborah L. (Perdue) Carstens '82

Steven M. Claussen

James C. De Long

Keri L. Ellison

Kevin T. Fitzgerald

James L. Fun Jr.

Susan Evans Grabe

Kevin H. Guay

John D. Hawkins

Robert L. Hayes

Barbara C. Hollowell

Roderick M. Jones

Peter Nelson King

Donald L. Krahmer Jr. '81 M'87

James E. Little

Jonathan Mayes

Ellen Stahl Minnig

Max A. Minnig Jr.

Mark J. Minturn M'87

M. Kathryn Olney

Lee H. Peterson M'87

Cynthia L. Pevehouse

Nancy Porter

Sherry M. (Kuntz) Purdy

Paul J. Rudinsky

Gary K. Senaga

Robert F. Spaulding

Kimberly K. (Gaulke) Tellin

Carol (Dolan) Wachter

Timothy J. Wachter

Douglas K. Walker

Michael R. Washington

D. Kevin Williams

Robert L. Winkler

Class of 1988

Class Agent: Peter C. Sheridan

Members: 86

Donors: 17 (20%)

Max E. Brittingham

Stephanie Burrell

Catherine M. (Jones) Caballero '85

Randall W. Cook

Reed E. Dinsmore

Victoria N. Dozler-Totten

Russel D. Garrett

Takashi Hashimoto

Michael E. Knapp

Tedson H. Koja

Ellen R. Koller

Bryan D. Lane

Janet M. Mabry

Monte L. Marshall

Kurt M. Mitchell

Bruce D. Thorn

Bradley J. Volk

Class of 1989

Class Agent: Steven L. Patterson

Members: 138

Donors: 33 (24%)

Barbara J. (Collins) Bagg

Walter M. Beglau

Kenneth E. Bemis IV C'89

Cpt. Robert E. Bozgoz

Louis B. Byrd Jr. C'89

Jeri A. Carver

Rebecca K. Cate '84

Ruth A. Crowley

John D. Curtis C'89

Brian C. Erb

Louis T. Giacinto

Brooks B. Houser '85 M'87

Suzanne K. Ishii-Regan

Thomas E. Knothe

*Janai Powell Lane

Lori R. (Baughman) Lassen '86

Don W. Leach C'89

Steven M. Lippold

Stephanie M. (Merrick) Lommen '86

Deanna M. Loy

Scott D. MacArthur

Richard G. Matson

James M. Mei

Elizabeth J. (McCormick) Nevue

Lindsay R. Partridge '86

Steven L. Patterson

Matthew D. Regan M'89

Kristin V. Richardson

Margaret J. Smith C'90

Peter J. Stokstad

G. Victor Tiscornia II

Sharee M. (Merrick) Waldron '86

Pamala R. (Holsinger) Watkins

Class of 1990

Class Agent: Tony J. Steenkolk

Members: 121

Donors: 21 (17%)

David R. Auxier

Mari L. (Kreitzberg) Bailey '85

John A. Ballinger '87

Karen M. Bennett '86

Ernest G. Bootsma

Robert P. Brouillard

Yuanxing Chen

Michelle S. Druce C'90

Timothy A. Greer

Keith L. Hayes

Ingrid M. (Winn) Jackson '87 C'90

Bruno J. Jagelski

Sally L. Kimsey

Arthur H. Kuwahara

John K. Larson C'90

Linda Sample Lindholm C'90

Ronald W. Messerly

Jill B. (Keller) Mitchell

John M. Mizuno C'90

Janice M. (Nystrom) Turner

Koua Vang C'90

Class of 1991

Class Agent: Victory D. Walker

Members: 148

Donors: 27 (18%)

★Top class in the 1990s by percentage and by number of donors.

Michelle M. Bertolino '86

Karen J. (Park) Buehler

Bennett J. Carter M'91 C'91

Grant R. Chaput '78

Kim E. (Rende) Hoyt '88

Daniel C. Jarvis

Jay T. Jennings

Paul J. Krupin C'91

David W. Lacy

Lucinda E. Laird

Ann M. Lane

David S. Mephram

Douglas R. Pahl

Mary McMahan Parsons

Robin R. Phillips C'91

Todd A. Plimpton M'91

Frances S. Purdy C'92

Laura C. Rehfeldt '87

Robert W. Staley Jr. C'91

Angela M. Stewart

Jack L. Stewart

Scott W. Swindell '88

Kirk E. Tibbetts Jr. C'91

Pete B. Tiller

John P. Turner C'91

Jonathan M. Watkins

John E. Wilkes C'91

Class of 1992

Members: 152

Donors: 24 (16%)

Thomas B. Amberson M'92

Ronald F. Black

Janine C. (Pringle) Blatt '88 C'92

Eric S. Bonner

Sydney L. Brewster C'92

Paul R. Brummett M'92 C'92

Jerome Cox M'92 C'92

David C. Creekman

Vance M. Crony C'92

Michael L. Finch

Brett W. Hill

Mark C. Hoyt

Stefan C. Johnson

Heith M. Kaneshige

Kristen A. (Arntson) La Bazzo

Bryon L. Land '89

Michael D. Long '85

Dale K. McIntosh

Kathryn G. McNannay

Shannon M. Murphy C'92

Stacy K. Steinberg

Paige M. (Finn) Taylor

Van M. White III

Charles D. Young

Class of 1993

Members: 158

Donors: 18 (11%)

Christopher C. Brand

Monica Y. Castagnasso C'93

Kirk A. Ehlis

David W. Ford

Kimberly K. Gearity C'93

Robert R. Graves Jr.

Brian J. Grossman C'93

Kenneth D. Helm '87

James H. Kyung

David A. Le Master '90 C'93

G. Robert Li

Scott L. Lundgreen C'93

Paul D. Michelbrink

Robert W. Patridge '90

Dirk L. Pierson

John R. San Filippo Jr.

Eric J. Stoop

Kari L. Walelich C'93

Class of 1994

Members: 146

Donors: 3 (2%)

Amy E. Curtis

Tammy M. Dentinger '91

J. Christopher Nafziger

COLLEGE OF LAW FRIENDS

The University honors the people who contributed specifically in support of College of Law programs.

Shirley Abrahamson H'78

Acorn Legal Resources, Inc.

Joseph A. Anicker '64

Roland Banks Jr.

Caryl Brown Batdorf '81

Miriam (Hines) Bednarz '55

Joe Blaha

Karen C. Lytle Blaha

Richard Breen

Jessica Brewster
 Shirley Calahan
 •Estate of Arno H. Denecke H'79
 •J. C. Dezendorf Charitable Trust
 H. Lenox H. Dick
 Todd H. Dugdale '69
 Keith G. Eddy
 Julie Fehrenbacher
 Kathy T. Graham
 Claudia J. Hagedorn
 R. Sam Hall Jr.
 •Douglas G. Houser '57
 Jane O. (Armstrong) Howell
 George M. Joseph
 •Diane C. (Cheney) Kern
 David R. Kenagy
 Harry S. Manley
 Cheryl L. (Wheeler) Martinis '77
 •Edward R. Melton Trust
 Adelia (White) Notson '25
 Robert C. Notson '24 H'72
 Esther G. O'Connell
 Kenneth J. O'Connell H'83
 Orianne (Gross) Polley '71
 Susan L. Smith
 Carlton J. Snow
 Josephine (Albert) Spaulding '31
 Georgia (Hull) Spooner '47
 Carla Stewart
 Leroy J. Tornquist
 Jeannie Vick
 Deleen F. Wills
 Bertha E. Wilson
 Michael B. Wise

CENTER
 FOR
 DISPUTE
 RESOLUTION
 AFFILIATES

Center for Dispute Resolution (CDR) Affiliates are leaders in their fields and visionaries who support the work of conflict theorists. Affiliates keep the CDR program personnel informed about issues and new developments in dispute resolution practice and submit disputes as raw materials for academic discussion. Affiliates provide financial support to the CDR program and are included as principal guests at every CDR event. The founding year for the CDR Affiliates program was 1993-94.

Bullivant Houser Bailey Pendergrass & Hoffman
 Fred Meyer, Inc.
 Hoffman Construction
 Lane Powell Spears Lubersky
 Mentor Graphics Foundation
 Miller Nash Wiener Hager & Carlsen
 Portland General Electric Company
 Stael Rives

FIRMS,
 FOUNDATIONS,
 ORGANIZATIONS

Willamette recognizes these organizations which contributed specifically in support of College of Law Programs.

Acorn Legal Resources Inc.
 Beresford Booth Demaray Inc.
 Bonner & White, P.C.
 Bradach Law Offices
 Brownstein Rask Arenz Sweeney Kerr & Grim
 Bullivant Houser Bailey Pendergrass & Hoffman
 Burt Swanson Lathen Alexander McCann & Smith
 Caley Property & Investments
 Clark Foundation
 The Collins Foundation
 Columbia Management Co.
 Direct Contact Publishing
 Donaldson Albert Tweet Connolly Hanna & Muniz
 Emmons Kropp Kryger Alexander Egan & Allen, P.C.
 Enbody & Dugaw
 Enfield Guimond Brown Collins
 First United Methodist Church
 Foster Pepper & Shefelman
 Fred Meyer, Inc.
 Garrett Hemann Robertson Paulus Jennings & Comstock, P.C.
 Gathering Evidence Project
 Gordon Thomas Honeywell Malanca Peterson & Daheim
 Hoffman Construction
 Kell Alterman & Runstein
 Knappe & Knappe, Inc. P.S.
 Lane Powell Spears Lubersky
 MacMillan Bloedel Limited
 Mentor Graphics Foundation
 Miller Nash Wiener Hager & Carlsen
 Mills & McMillin, P.C.
 Montgomery Street Foundation
 Oregon Law Foundation
 Pan Pacific Properties, Inc.
 Portland General Electric Co.
 Rose Tucker Charitable Trust
 State of Oregon
 Stael Rives
 Twede & Svaren, Inc., P.S.
 U.S. Department of Education
 Vivian I. Milhon Foundation
 Wessinger Foundation
 Wollenberg Foundation

ATKINSON
 GRADUATE SCHOOL
 OF MANAGEMENT
 ALUMNI

Class of 1976
 Members: 33
 Donors: 17 (52%)
 ★First among top five Atkinson classes by percentage of donors; top class in the 1970s by percentage of donors and by number of donors (tied).
 Michael R. Canty
 Stephen A. Evered
 Robert M. Foster '72
 Thomas Edward Gould
 Jun Hanawa '73
 Betty L. Hart
 Rick E. Lewis '69
 Ann Liakos
 Sara J. McLellan
 •William E. Opray '68
 Michele J. Patterson '68
 Patrick J. Pine '74
 David A. Reese '74
 Alan M. Shiffer
 •Richard F. Thompson
 Richard J. Winn '72
 Takao Yamamoto '74

Class of 1977
 Members: 30
 Donors: 5 (17%)
 Gary D. Dassenko
 Victor J. Dodier Jr. '72
 Monroe T. Gilmour Jr.
 T. Edward Luttrell II '74
 Charles E. Peck

Class of 1978
 Members: 28
 Donors: 6 (21%)
 Jeffrey L. Gallagher
 Karen E. Kemper
 John J. Kohls II
 Richard B. Mockler
 Alan M. Montrose '75
 Gary A. Ross '72

Class of 1979
 Members: 36
 Donors: 17 (47%)
 ★Second among top five Atkinson classes by percentage of donors; top class in the 1970s by number of donors (tied).
 A. James Balkins L'79
 William R. Cary
 Phillip L. Doolittle
 Tarek A. Fadaak
 Malinda (Gray) Feely '74
 Thomas M. Feely
 Scott G. Frank
 •Elizabeth A. Gilchrist '75
 Edgar L. Johnsen
 Michael B. Marsh

Barbara M. Read
 •Donald G. Robinson L'79
 Don A. Seufert
 Clarity A. Smith L'79
 Randy K. Sterns L'79
 Gary A. Strand
 Kazuaki Tanaka

Class of 1980
 Members: 50
 Donors: 22 (44%)
 ★Third among top five Atkinson classes by percentage of donors; top class in the 1980s by percentage and by number of donors.
 Dennis Balmer '78
 Walter G. Blackford Jr.
 Steven E. Boedigheimer
 Douglas M. Bray L'86
 Virginia Vance Burgess L'80
 Sheryl Davis-Gray
 Sharon E. Fatland
 Barry B. Gray
 Lauralee A. Hershey
 Kent L. Hickam L'80
 Gregory S. Jeffrey
 Ross R. Klutke
 Michael A. Lassi
 Martin W. Loring Sr.
 Patricia Perkins Lundeen
 William P. McMillen
 Ronald T. Owen
 Paul W. Robarts
 Mark E. Rothe
 Robert H. Ruby
 Mary C. Schlichtmann
 Kim A. Wright

Class of 1981
 Members: 45
 Donors: 12 (27%)
 Michael B. Batlan '75
 Barbara M. Brunkow '75
 Edward J. Busch
 Richard T. Carruthers Jr. '55
 Curt M. De Crinis
 Barbara (Maier) Dugan
 Louis A. Falcone L'81
 James G. McCluskey '80
 Thomas B. Moore
 Betty M. O'Brien
 Marc R. Richardson
 Stephen W. Vogeltanz '79

Class of 1982
 Members: 40
 Donors: 13 (33%)
 ★Fifth among top five Atkinson classes by percentage of donors.
 David P. Barringer
 Sandra G. De Luna '81
 Bruce J. Groll
 Jill Grundstrom-Dodds
 Laurie (Baird) McElroy
 Lisa M. Pierce
 Debra J. (O'Neill) Pine
 Richard J. Pine '82
 Shelton S. Reichardt
 Linda Stewart-Jones
 Jon R. Stoll
 Gregory E. Struxness L'82
 Amy K. Welch

ALUMNI GIVING
ATKINSON GRADUATE SCHOOL
OF MANAGEMENT



ATKINSON ANNUAL FUND GIFTS: \$12,975

GIFTS TO ANY WILLAMETTE PROGRAM: \$27,037

NUMBER OF DONORS: 218

PERCENT WHO ARE DONORS: 25%

TOP CLASS MOST DONORS: 1980 (22)

TOP CLASS HIGHEST PERCENTAGE: 1976 (52%)

Class of 1983
Members: 52
Donors: 15 (29%)
Dan R. Angress
L. Brent Armstrong
Guy W. Bengt
James S. Bennett
Danford Lloyd Bickmore L'83
John D. Borg '83
Anthony P. De Lorenzo
Richard R. Elliott
Samuel R. Hunter
*Susan Lefferts
Bruce A. Montalvo
*Barbara E. Moore
*Neil B. Peterson
Jean M. Rover
Sally A. Sederstrom

Class of 1984
Members: 43
Donors: 13 (30%)
Katherine L. (Suckow) Ahmad '82
Stephen D. Alexander
Sheila A. Ames
Cynthia R. (Gruber) Condon
Roberta L. Conner
T. Brad Eriksen L'84
James C. Fleming
*John W. Goddard
Judith H. Heltzel
Dwayne A. Kronser
Thomas L. McClellan
Craig A. Poole
Patrick J. Waite

Class of 1985
Members: 34
Donors: 3 (9%)
*Timothy J. O'Connell L'85
Joseph M. Schierhorn L'85
Mark D. Walker

Class of 1986
Members: 54
Donors: 12 (22%)
Laurene R. Brousseau
Richard W. Emerson Jr.
Bruce M. Johnson
Karen M. Kingsbury
Elizabeth C. McCool
Nicholas Michael
Lorine B. (Ballard) Sauter
John S. Seton
Donald R. Slayton '82 L'86
Susan E. Tellam

Anthony P. Von Gusmann '84
*Kathleen L. Cook Wraith '85

Class of 1987
Members: 35
Donors: 13 (37%)
*Fourth among top five Atkinson classes by percentage of donors.
Dariush Asfari
Richard D. Blum
Brian D. Cole
Scott R. Girard
R. Todd Goergen '84
Ronald G. Hamilton '82
Brooks B. Houser '85 L'89
Donald L. Krahmer Jr. '81 L'87
Mark J. Minturn L'87
Lee H. Peterson L'87
Bret S. Rios '72
Barbara Trijane
William L. Wanner

Class of 1988
Members: 46
Donors: 10 (22%)
*Timothy A. Dombrowsky '87
Mary E. Gilbert
Charlotte S. Lang
Mark R. Shuholm
Jonathan Sprecher
Bryan P. Sutherland
John E. Turville Jr.
R. Michael Vaughn
Carolyn L. Yocom
Alfred W. M. Yu

Class of 1989
Members: 47
Donors: 8 (17%)
Randolph L. Chakerian
Daniel J. Heffernan
Ron M. Hittner '87
Kirk M. Marston
Gary E. Rea
Matthew D. Regan L'89
Joan F. Sunderland
Montgomery Zach

Class of 1990
Members: 57
Donors: 12 (21%)
Douglas D. Byers
Bryan V. Crawford
H. W. (Chip) Gabriel Jr.
Rebecca L. (Dunham) Gilbertson

Thomas A. Griffin
Donna L. Kilber
Eric A. Larsen
Michael J. Manuel '86
Marko Maylack
Forrest B. Rodgers
James Scott
Agnes A. (Kohrt) Zach

Class of 1991
Members: 55
Donors: 13 (24%)
*Top class in the 1990s by percentage of donors and by number of donors (tied).
Molly E. Burger
Bennett J. Carter L'91 C'91
Caroline A. P. Carter
Ann Marie Cox
Eric L. M. Ho
Kevin P. McLaughry '89
Carolyn (Brittingham) McKinney
Michael T. Mockler
Jeffery W. Moore
Erik W. Ogard
Todd A. Plimpton L'91
Julie Stangell
Marie B. Wyllie

Class of 1992
Members: 70
Donors: 13 (19%)
*Top class in the 1990s by number of donors (tied).
Thomas B. Amberson L'92
Kimberly (McLaughlin) Berhow
Paul R. Brummett L'92 C'92
Ronald D. Camp II
Peter D. Cornish
Jerome Cox L'92 C'92
George T. Geran
*Reginald R. Guyton '85
William A. Hall
Richard D. McDonald
Mary M. Peck
Theresa Rockwood
Diane E. Rogers

Class of 1993
Members: 65
Donors: 8 (12%)
Russell P. Allen
Kipp B. Cosgriffe '91
Manish M. Doshi
Carol R. (Fish) Jensen

Ross C. Stout '85
Mitchell D. Thomson
Sergio L. (Ruiz) Trevino
Duncan M. Walker

Class of 1994
Members: 59
Donors: 5 (9%)
Duane L. Bohannon
Brenden L. Fitzgerald '90
Todd L. Landis '92
Andreas Luehring '93
Michael S. Thiessen '89

Class of 1995
Members: 59
Donors: 1 (2%)
Jane M. (Reinke) Jackson '93

ATKINSON
GRADUATE SCHOOL
OF MANAGEMENT
FRIENDS

These friends contributed specifically to the Atkinson Graduate School of Management.

Robert W. Chandler H'89
Ruth A. Crowley L'89
Willard B. Drechsler
Michael L. Hand
Earl K. Littrell
Jaquelin Bickmore Lloyd L'83
Harry S. Manley
Dan McCool
John C. Morris '74
Timothy J. Nissen
Judy A. O'Neill
Karen E. Piter
G. Frederick Thompson
G. Dale Weight

FIRMS, FOUNDATIONS, ORGANIZATIONS

Willamette recognizes these organizations which contributed specifically in support of Atkinson Graduate School of Management programs.

K/P Corporation
Martin Marietta Corporation
Medication Management Services
Rick E. Lewis
West Coast Bancorp
Western Homes, Inc.
Willamette Industries Inc.

FRIENDS OF THE LIBRARY

Willamette appreciates the following individuals whose gifts totaled \$5,885 to support the development of the collections and services offered by the Mark O. Hatfield Library.

Carol (Kitchen) Adams '64
Robert B. Albert '44
Frédéric D. Aldrich '21
Guy Amico
Virginia L. Anderson
The Buffalo News
Maryann W. (Wittliff) Bader '47
Virginia B. Bartsch '46
Mary L. (Nims) Beegle '46
W. G. Berberet
David W. Berry '89
Anne L. Bettis '78
Roberta A. Bigelow
Walter S. Blake
Christopher C. S. Blattner '78
Virginia Bothun
Barbara (Pitts) Bowles '44
Donald R. Breakey '50
Pam (Mann) Breakey '51
Richard Breen
James M. Brenneman
Margaret Brenneman
Stanley Butler
Elizabeth H. (Hamilton) Caldwell '42
Thelma C. Carroll
Lynda K. (Grundy) Chikovani '71
Gilbert J. Clausman '47
Edwin E. Cone '41
June (Woldt) Cone '42
Sherma Cook '66
Jack E. Copeland
Betty (Balch) Corey '46
James Corson
Marjory (Maulding) Coughanour '44
Frances J. (Graham) Cox '54

Richard B. Cravens '49
Grace A. Curtis
Terry (Boyd) Daley '61
Robert Dash
Ann P. Davis '82
Grace (Henderson) DeHarpport '31
Lauren (Meiseger) DeHosse '57
Victor J. Dodier Jr. '72 M'77
Donna Douglas
Rue G. Douglas
Paule (Guindoller) Drayton '58
P. Bart Duell '78
William E. Duvall
Margaret H. (Hauser) Ebert '38
Margaret C. (Conklin) Ecker '53
G. Thomas Edwards '53
Harold N. Engel
Joanne B. Engel
Luann (Green) Enz '42
C. Richard Ferrell '59
James Fonseca
Richard A. Fraumeni '72
Betty L. (Lewis) Frewing '31
Kenneth E. Garner
Melvin Geist Estate
John H. Glasse '45
Leland B. Gould '33
Ernest P. Greenwood '41
Bea Gattuso Grosh
Shirley (McKay) Hadley '44
Wayne E. Hadley '42
Betty S. Hafferkamp
James A. Hand
James S. Hanson
Beneitta M. (Edwards) Harland '32
Christina M. (Betty) Hefty
Thomas H. Hibbard
Dawn E. Hoff '84
Margaret D. Hogg '30
Michael Hood '67
Nancy A. Hooton '67
Ann Hudson
Jerry E. Hudson
Todd S. Hutton
Richard Ilitis
Robert R. Johnson
Judith (Gerber) Jones '67
Al Kaelin
Corky Kaelin
Mary Ann Kaestner
Julianne (Aungst) Kawabata '65
James E. Kephart
Susan R. Kephart
Randall B. Kester '37
Anita N. Klecker '73
Clarence A. Kraft
Mildred Kraft
Verna Larson
Helen Yeomans Luther
Barbara S. Mahoney
Harry S. Manley
Jewell Faber Mansfield
E. Kent Markus
Velma Duell McConnell
George S. McCowen Jr.
Jeffrey R. McDougall '51
Lane C. McGaughy
Bruce McIntosh
Valerie McIntosh
Lynn E. Meiseger '54
James A. R. Nafziger
Jeffrey E. Newenhof '81
Lucia Norris '81
Adelia (White) Notson '25
Robert C. Notson '24 H'72
Larry Oberg
Patricia M. (McCready) Ostenson '62
Anthony M. Partigan
Dorothy (Taylor) Patch '30 H'81
Mildred T. (Tomlinson) Phillips '27
Karen E. Piter
Suzy Platt '58
Ronald Rainger '71
Ruth E. (Ross) Rhoten '25
Sharon L. Rose
John M. Ross '36
Thelma Ross
Neal D. Rothenberger '80
Susan (Robertson) Rotramel '67
Howard W. Runkel H'83
Mary Runkel
Eugenia M. Savage '28
Larry L. Schmidt '61
John G. Schwartz '65
Lorraine T. (Demler) Sheffield '64
Andrew L. Shipman '93
Todd Silverstein
Caroline Kubale Smith '79
Kevin R. Smith '79
Carlton J. Snow
Eleanora E. (Loveless) Staley '51
Dee Ann (Miller) Staple '75
Maurice B. Stewart
Elsa Struble
George W. Struble
Anna M. (McKinley) Swofford '29
Mark W. Teppola '60
Barbara (MacDuffee) Tripp '49
Russell W. Tripp '50
Michael S. Tschida '75
Velma Tweedie
William Tweedie '29
Robert A. Ulrich '53
Bruce Van Wyngarden '42
Maxine (Holt) Van Wyngarden '42
Ramond C. Waddel '31
Lucille Wardle
William H. Warnes
Lyle A. Weed '29
Esther G. Weinstein '51
Jean Whipple
Ruth H. (Hedges) Whitaker '41
Margaret (Siegmond) Wilson '42
Otto J. Wilson '38
Ralph Wright
Tom T. Yoshikai '55

CARDINAL ROUND TABLE

Cardinal Round Table is a booster club for Willamette University athletics. Their support for the fiscal year totaled \$39,755.

Winser Paul Acton '47
J. Michael Alexander L'75
Rodney L. Allison '68
Donald C. Aman
R. G. Andersen-Wyckoff

Stephen H. Archer
Glen E. Armstrong
Thomas Augustyn
Thomas Autzen
Thomas A. Bailey
Barrick Funeral Home
Gregory Barrick
Michael B. Batlan '75 M'81
Milton R. Baum '49 E'51
William E. Beard '38
J. Kevin Beck
Walter M. Beglau L'89
Gordon Belson
Dan Bendixsen
Richard A. Benner '68
Walter E. Bensman Jr.
Jack L. Bishop '57
Patricia L. Bishop
Frederick J. Blanchfield
Dale E. Blanton '75
Eric J. Bloch
Bob's Burger Express
Boldt Carlisle & Smith
Robert L. Boldt
Wallace H. Bonesteelé Jr. '50
Charles J. Bowles
Vernon R. Bradley
Joe Broeker
Cheryl K. Brown
Lawrence A. Brown Sr.
Stephanie Burrell L'88
Burt Swanson Lathen Alexander
McCanni & Smith
Pete Byeman
Richard J. Carney '64
David Carr
Cascade Warehouse
Vernon D. Casterline '41
Stuart C. Causey '72
G. Marc Choate
Edward L. Clark Jr.
Everett W. Clark '38
David B. Claunch '79
Marshall Coba
Robert R. Cooper
Courtesy Support Services
E. W. S. Craig
Michael R. Cremere
Deems, Inc.
Gary E. Delaney
Thomas W. Dench
Robert J. De Vylde '87
John O. Donovan Jr. '88
Robert H. Donovan Jr. '47
Jack A. Dressler
Pamela Olson Dulude
Richard D. Dulude
Ronald Eber
Paul Edens
Elliott-Jochimsen-Sheets
Henry M. Ercolini '48 E'53
Nan Evans
Jeffrey E. Ferguson '81
Allan L. Ferrin '41
Eugene Fletcher
Elizabeth O. Florio
Kevin C. Gage L'81
Donna M. (Parton) Garaventa L'82
James A. Garaventa
Frank Garcia Jr.
Timothy G. Garlock L'82
Michael Gerig
V. Gib Gilmore '69

Jeff Gladow
 Thomas C. Golden
 Marvin Goodman '47
 Ernest P. Greenwood '41
 James C. Griggs '71 L'75
 Jerry Groff
 Frank R. Gruber L'77
 Matthew Gruber L'77
 Earl Hampton '48
 George C. Hanauska '46
 Patricia Hanns
 Roger W. Hansen
 Mark Harbert
 Kenneth A. Hartung
 Bobby D. Hartwell
 Keith L. Hayes L'90
 Janice L. Hazel
 Brent Hiatt
 Loren D. Hicks '42 L'49
 John H. Hobson '41
 Joseph C. Hoffman
 R. W. Hofstetter
 Mark W. Hohlt '77 L'80
 Michael A. Holstun
 John M. Howell L'75
 Jerry E. Hudson
 *Kent Irving
 *Richard L. Isaak '53
 Lawrence E. Jacobs
 Kenneth W. Jacobson '47
 Gregory S. Jeffrey M'80
 Paul O. Jewell '53
 Johnson & Ray Investment Realty
 J. Courtney Jones '49
 Walter L. Jones '52
 Bill Kabeiseman
 Al Kaelin
 Larry M. Kanz
 Toby S. Keady '81
 Paul Klarin
 James D. Kniffin '79
 James B. Knight
 Douglas E. Knights
 Mayumi Kosaka
 Byron J. La Chance
 Bryon L. Land '89 L'92
 Tracy J. (Craig) Le Blanc '93
 Paul A. Lee
 Jeff D. Lenox
 Al Lightner
 John Lindbeck '40
 James H. Lium
 David J. L. Low
 Eugene L. Lowe '49
 Christopher G. Lundberg
 Kenneth Lundeberg
 Con P. Lynch '80 L'83
 Joan (Thomas) Macy '49
 John A. Macy '47
 David E. Marsters '62
 Dennis Matney
 Mike McCaffrey
 Donald W. McCann L'75
 Michael L. McDonough L'76
 Joseph T. McNaught
 Dennis V. Messoline
 Paul J. Meyer
 Leland D. Miller
 Gary Miniszewski
 John J. Mistkawi '64
 William Monson
 Robert D. Morrison
 Stanley Mrowka

James P. Nash
 Bryan W. Nelson
 Rose A. Nguyen
 Pat O'Neill
 W. Wallace Ogdahl L'74
 Don W. Oswalt
 Theodore G. Pavlicek '80
 Charles E. Peck M'77
 Charles R. Peter '56
 Phidippides Running Store
 James R. Phillips '50
 Gary B. Pitman
 Craig A. Poole M'84
 Potts Davis & Company
 Cecil H. Queseth '40 L'46
 Harvey Quistad
 Robert Ray
 Michael D. Reynolds L'74
 Robin J. Rickard
 Michael Ricker
 William Riegel
 Paul Rogland
 John M. Ross '36
 John E. Ross
 Orville Roth '56
 Roth's IGA Foodliner
 Michael Rupp
 SNH Corporation
 Morris H. Saffron
 Salem Heating & Sheet Metal
 Jean (Carkin) Sanesi '45
 James W. Sanner
 Fred J. Saporito
 Benjamin F. Schaad '47 E'53
 Deborah S. Schallert
 Philip Schradle
 Settecase, Smith, Doss Architects
 Paul R. Sexson
 James M. Sheehan '71
 Robert W. Shepard '53
 Leland A. Shinn Jr. '40
 George J. Sirmio '40
 Robert E. Skinner '80
 Oscar H. Specht '39
 Thad C. Stanford L'77
 State Farm Companies Foundation
 Brian Steffel
 David A. Stevens
 John A. Stevens
 Thomas Stevens
 Robert W. Stewart
 J. William Stortz '46 L'49
 Stephen J. Stoyloff '76
 Larry Stuart
 James M. Sumner
 Lou M. Tarnay
 Thomas Distributing Company
 Lon R. Thomas
 Bruce D. Thorn L'88
 Ronald B. Tilles
 Vance Tinseth
 Jeffery S. Towers
 William Trenbeath
 Peter W. Truitt
 Roy Turnbaugh
 Monte Turner
 *Steve Tuttle
 Kent Vanwinckel
 Virgil T. Golden
 Roger C. Wagner
 B. John Wallace '52
 Jerry Walling
 Walling Sand & Gravel Company

Thomas L. Warren '49
 Michael T. Weirich
 Willamette Graystone, Inc.
 Bruce W. Williams '40 L'48
 Robert C. Williamson L'86
 Otto J. Wilson '38
 Thomas R. Winkler
 Withnell Dodge
 R. E. Withnell
 Ralph M. Yenne L'86
 Theresa Ann Yih
 Richard A. Yocum '49
 Robert Zirschky
 Steve H. Zwicker '59

Calvin C. Lee '70
 Richard C. Litchfield '63
 Albert J. Lund Jr. '51
 John V. Markoskie '52
 George A. Matile '56
 Theodore H. Mertz '51
 David M. Milloy '79 L'84
 John J. Mistkawi '64
 Frank A. Moore Jr. '56
 Todd W. Olson '86
 Brian M. Perko '75 L'78
 Douglas B. Porter '80
 Lee V. Ragsdale '38
 Gary A. Raid '59
 Robert C. Rhoads '49
 Kyle E. See '88
 Volney G. Sigmund '57
 Donald R. Slayton '82 M/L'86
 *Kevin R. Smith '79
 Howard E. Speer '58 L'61
 Larry Standifer '54
 State Farm Companies Foundation
 Wilfred C. Sutton '37
 *Mitchell C. Taylor '83
 Robert G. Taylor '51
 Tracy L. Thom '88
 Larry C. Thompson '57
 David E. Titus '75
 Jeffrey S. Topping '65
 Randolph J. Traeger '79
 Richard E. Whipple '72
 Albert E. Wickert '48
 Robert Wilson-Hoss '72

LETTERWINNERS

Letterwinners is an alumni booster club for university athletics. Willamette is proud of the encouragement and \$4,850 in support that these alumni gave the Bearcats during 1994-95.

Richard H. Abrams '75
 Dwight B. Aden '37
 Michael L. Anderson '79
 Victor L. Backlund '58 E'61
 *Richard S. Baldini '81
 Don E. Barnick '47
 Dale A. Bates '48
 Hugh E. Bellinger '52
 Cassie S. Belmodis '84
 *L. James Bergmann '54 L'56
 Charles S. Bowe Jr. '51
 *Gary H. Burdick '57
 Dwight Catherwood '40
 John R. Christopher '42
 Chuck White Consulting
 Robert E. Daggett '42 E'47
 Robert J. Dyer '55
 Brenden L. Fitzgerald '90 M'94
 Anthony J. Fraiola '44
 William A. Frederickson '56
 Charles S. Furno '47
 Gary A. Gaffney '85
 *H. Sumner Gallaher '42
 Fidel E. Gaviola '62
 Susan M. Gill '81
 Alisa N. (Thomas) Giulietti '90 L'94
 Thomas R. Gooding '55 L'58
 Dale R. Gustafson '56
 Diane L. (Farquhar) Hallstrom '73
 E. James Hartley '52
 Peter C. Harvey '56
 *Dennis L. Helt '77
 Dale R. Isaak '90
 Marin E. (Frost) Isaak '90
 Daniel R. Ivie '76
 Richard A. Jacobson '72
 Thomas A. Johns '58
 William G. Johnson '65
 J. C. Jones Oil Co.
 Richard S. Kawana '66
 Sanford M. Kawana '70
 John P. Kent '78
 Clinton W. Kersten Jr. '62
 Charles B. Larkin '45
 William G. Ledbetter '29

IN KIND

The following individuals, businesses and organizations contributed gifts in kind, such as artwork, equipment, supplies and books. Their generosity is deeply appreciated.

American States Karate Association
 Anderson-McInlay Florist
 Arbor Cafe
 Atkins Thriftway
 Judy Grant Allen '56
 Robert Art
 Susan K. (Trullinger) Bach '68
 Richard Birke
 Robert P. Booth
 Alice U. (Unruh) Burrell '42
 Capital City Carriage
 Court Street Dairy Lunch
 Julie Ann Carson
 Deepwood Strings
 Mr. and Mrs. David C. Donahue
 Donna Dooney
 Elsinore Theatre
 Embarcadero Resort Hotel
 Euphoria Chocolate Company
 Exit Real World
 Eloise Q. Ebert
 Greg Estep
 Fred Meyer
 Dorothy Flegel
 Hallie E. (Brown) Ford
 Gold's Gym

Great Harvest Bread Co.
 Kathy T. Graham
 Heliotrope
 Melvin Henderson-Rubio '74
 David T. Hill '86
 Alma (Felton) Howe '56
 Robert W. Howe '54
 Izzy's Pizza Restaurant
 JK Gill Stationers
 Marcia "Sam" (Eddy) Jacobson
 Karl B. Kleen Car Wash
 Scott R. Kaufman
 Annette Kittleson
 Florence (Ferrey) Kubin '50
 La Margarita Co. Inc.
 Les Schwab Tire Center
 Lifestyle Books and Tapes
 John L. Lengacher '62
 Marie (DeHarpport) Lindsay '55
 Diane B. Lohof
 Bennet Ludden
 Marsh & McLennan Companies, Inc.
 Mountain Oak Massage
 Munn's Nursery
 James D. Montague
 The Night Deposit Restaurant
 George Nelson
 O'Farrell's
 Oregon Symphony
 Phi Alpha Delta
 Edwin J. Peterson
 River Otter Rafting
 Rolling Bagel
 Roth's IGA Foodliner
 Roto-Rooter Service & Plumbing
 Carol L. (Litchfield) Rehfuss '57
 John A. Rehfuss '56
 Diane Reynolds
 Robin L. Richardson '77
 Safeway
 Salem Scuba
 Salishan Lodge
 Scott's Cycle Shop
 Soderstrom Architects, P.C.
 Statesman Journal Co.
 Sunrise Adventures
 Sunriver Lodge
 Philip B. Sandilands '73
 Dan W. Schneider L'74
 Nancy M. Schneider
 J. Michael Smith '74
 Mark Sponenburgh
 Jeffrey Standen
 Jack W. Stanley L'49
 Dennis Thomas
 Jerry M. Todd '72 L'75
 Union Street Pizza, Inc.
 Maureen B. VanderMay
 Willamette Valley Vineyards
 Work Processors
 Guy Whitehead
 Jacqueline (Gruber) Willingham '68
 Nancy (Wells) Wilson '71

IN HONOR

The name of each honoree is followed by a list of those who contributed this fiscal year.

In Honor of Alan R. Beaton '89
 C. Russell Beaton '60

In Honor of Anne L. Bettis '78
 The Buffalo News

In Honor of Ralph W. Bolliger '53
 L'55
 First United Methodist Church

In Honor of G. Marc Choate
 Jeffrey L. Gallagher M'78

In Honor of Lynda Farmer Cotter '79
 Janice S. (Farmer) Dole '85
 Neil R. Farmer
 Dorothy W. Farmer
 Scott R. Farmer '87
 Stacia D. (Farmer) Smith '82

In Honor of Janice S. (Farmer) Dole '85
 Lynda Farmer Cotter '79
 Neil R. Farmer
 Scott R. Farmer '87
 Stacia D. (Farmer) Smith '82

In Honor of Mary E. Eyre '18 H'75
 Wallace A. Sprague

In Honor of Scott R. Farmer '87
 Lynda Farmer Cotter '79
 Janice S. (Farmer) Dole '85
 Neil R. Farmer
 Stacia D. (Farmer) Smith '82

In Honor of Edith M. Forkner '95
 Alan L. Forkner

In Honor of A. M. Gleason
 C. Todd Conover
 Edgar Dunn & Company

In Honor of Richard D. Lord
 Willamette University English Department

In Honor of Ronald W. Messerly '90
 Bradach Law Offices

In Honor of Robert W. Packwood '54
 H'69
 The Media Institute

In Honor of Mary E. Powell '93
 Amaryllis (Lilles) Powell '53

In Honor of Lois Gladden Roberts '43
 Coe Roberts '43

In Honor of Stacia D. (Farmer) Smith '82
 Lynda Farmer Cotter '79
 Janice S. (Farmer) Dole '85
 Neil R. Farmer
 Scott R. Farmer '87

In Honor of Jean Whipple
 Edward G. Whipple '74

In Honor of Rebecca D.H. (Hang) Wong '56
 Edison B. Young

IN MEMORY

The name of each person whose memory is being honored is followed by a list of those who contributed during this fiscal year.

In Memory of George C. & Faye C. Alexander
 Dorothy (Alexander) McNeil '36

In Memory of Donald M. Atkinson
 Lavina M. Atkinson
 Ruth E. (Ross) Rhoten '25
 Elizabeth A. (Atkinson) Whitsett '31

In Memory of Mark H. Bellemore '92
 Deborah S. Bellemore '89 T'90
 Marc A. Overbeck '88

In Memory of Joan A. Benevides
 Friends of Joan Benevides

In Memory of Judy Benson '56
 Dean K. Benson '56
 Dale R. Gustafson '56
 Charles R. Peter '56

In Memory of Howard J. Bergman
 L'33
 Joseph B. Felton '31 L'33

In Memory of George Birrell '29
 H'71
 Jean (Eastridge) Birrell '37
 Linda (Clark) Richter '64
 William Richter '61

In Memory of Wallace H. Bonesteel
 Jr. '50
 Grabenhorst Brothers

In Memory of Alice Bowers
 Ruth E. (Ross) Rhoten '25

In Memory of Brent Burrell
 Grabenhorst Brothers

In Memory of James Burrell
 Grabenhorst & Associates, Inc.
 Realtors
 Richard Taggesell
 Shirley Taggesell

In Memory of Bill Cassidy
 Richard E. Grabenhorst '41

In Memory of Daryl M. Chapin '27
 H'56
 Chapin Livestock Supplements
 Roy E. Chapin '61

In Memory of Jessie Cline
 Grabenhorst & Associates, Inc.
 Realtors

In Memory of Blanche Corwin
 Dorothy (Alexander) McNeil '36

In Memory of William Wallace Covert '53
 Wilma (Aller) Zicker '53

In Memory of A. Gale Currey
 Jean (Moore) Williams '43

In Memory of Leslie E. Davis
 Grabenhorst & Associates, Inc.
 Realtors
 William Trenbeath

In Memory of Max F. de Sully L'42
 Helena (Schneider) de Sully '40
 David Stanley '67
 Gael (Harrington) Stanley '67

In Memory of Susan de Sully
 Helena (Schneider) de Sully '40

In Memory of Joel De Vries L'81
 Gregory J. Englund '78 L'81
 Judith Basker Garlinski L'81
 Paul J. Sundermier L'82

In Memory of Hugh Dick III L'71
 H. Lenox H. Dick
 Carl L. Gay L'79

In Memory of Emma Lou Donovan '45
 Robert H. Donovan Jr. '47
 Jean (Carkin) Sanesi '45

In Memory of Kelly B. Dye
 Nancy H. Cabe

In Memory of Melvin Geist
 Betty (Starr) Anderson '40
 Robert E. Anderson '38
 Barbara (Pitts) Bowles '44
 Charles J. Bowles
 Stanley Butler
 Helen Ferguson '73
 Allan L. Ferrin '41
 Clarence A. Kraft
 Helen Yeomans Luther
 Barbara S. Mahoney
 Clarence Pugh '64 E'70
 Merry Kathleen (Keck) Pugh '67
 Reid L. Shelton '48
 Bernadine D. Tschudy
 Bruce Van Wyngarden '42
 Maxine (Holt) Van Wyngarden '42
 Allan E. Voigt '48
 Jean Whipple
 Margaret (Siegmond) Wilson '42
 Otto J. Wilson '38

Elizabeth A. Yocom
Richard A. Yocom '49

In Memory of Gary Gordon
Coburn L. Grabenhorst Sr.

In Memory of Richard E. Grabenhorst '41

Dorothy Arbuckle
G.A. "Sharkey" Arbuckle
Joan Arbuckle
Kim Arbuckle
James Armpriest
Jane (MacLachlan) Armpriest '43
Aynbee Motors
Eleanor J. Bailey
Donald L. Blaisdell
Marjorie Blaisdell
Cathryn L. Bogart
Russell C. Bogart
C. Dale Borders
Denise K. Borders
Bette J. Brown
Chandler P. Brown
Claudine L. Brown Trust
Geraldine H. Bryce
James H. Bryce
Donald H. Burkland
Joan Burkland
Alice U. (Unruh) Burrell '42
Edward Burrell
Nedry V. Burris '48
Mr. and Mrs. Robert C. Cannon
Douglas Chambers
Vivian A. Chambers
Maxine P. DeArmond
Evelyn Ditchen
Jerry Ditchen
Cecil L. Edwards H'88
Jean L. Elliot
T. S. Elliot
Grabenhorst Brothers
Betty L. Grabenhorst
Rex A. Grabenhorst
Lester Green
MaryLou Green
E. A. Haugstad
Charles Heltzel L'38
Muriel Heltzel
Karl Heyden
Della Hinkle
W. E. Hobbs
George R. Hoffman
Hedwig Hoffman
Jackson Jewelers, Inc.
W. H. Johnston
Bain Kittle
Esther R. Lancefield
Avery Lasswell
Margaret Lewelling
Joanne Loch
William B. Loch
Kelton Lowery
Molly M. Lowery
Luella C. Mavraedis
Carlton J. McLeod '43
Sybil (Spears) McLeod '44
Katie Mennis
Edith A. Miller
Owen Miller
Delores E. (Miller) Myers '54
Cyril O'Brien
Wanda M. Obermann

Elizabeth C. O'Brien
Virginia C. Peters
James R. Phillips '50
Myrtle Phillips
Alice L. Pickett
Thomas A. Pickett
Elisabeth Walton Potter
Theresa A. Quigley
Kenneth Sherman Sr. L'42
Marjorie (Van De Walker) Sherman '41
Esther M. Specht
Oscar H. Specht '39
Richard Taggesell
Shirley Taggesell
Dorothy B. Walker
W. Reginald Walker
Jerry Walling
J. Jeff Walton

In Memory of Donald K. Grant '29 L'29

Lavina M. Atkinson
Virginia G. (Grant) Schuyler '60

In Memory of Gladis I. Gurgurich
Grabenhorst & Associates, Inc.
Realtors
Grabenhorst Brothers

In Memory of Jack Hafferkamp

Mr. and Mrs. Charles D. Barney
Robert B. Bernhard
Amy J. Blevins
Virginia Bothun
E. Robert Breech Jr.
J. G. Dixon
Betty S. Hafferkamp
Mark L. Hafferkamp '73
Gary Hakim
R. Sam Hall Jr.
Herbert L. Hamann
James A. Hand
Thomas H. Hibbard
Charles W. Hoell Jr.
Jerry E. Hudson
Ann Hudson
Richard Iltis
Clarence A. Kraft
Susan M. Leeson '68 L'81
Helen Yeomans Luther
Barbara S. Mahoney
Jimmy Martorella
George S. McCowen Jr.
Jim McKay
Stephen K. Prothero
Clarence Pugh '64 E'70
Merry Kathleen (Keck) Pugh '67
Clifton E. Rowden
Tony Salcido
William Trenbeath
Willamette University Math
Department
Jean (Moore) Williams '43
Frances Yimin
Carolyn L. Yocom M'88
Elizabeth A. Yocom
Richard A. Yocom '49
Mary Ann Youngren

In Memory of Jean J. Haley
Grabenhorst & Associates, Inc.
Realtors

In Memory of Andrew Halvorsen
Grabenhorst & Associates, Inc.
Realtors

In Memory of Lucia Hansen '25
Ruth E. (Ross) Rhoten '25

In Memory of Helen W. Haugstad
Grabenhorst Brothers

In Memory of Carol A. Hewitt L'69

William C. Crothers Jr. '66 L'69
Lawrence R. Derr L'69
Dale M. Hermann '65 L'69
Henry H. Hewitt L'69
Daniel F. Hughes L'69
Robert T. Jett L'69
Andrew P. Kerr L'69
Colin D. Lamb '66 L'69
Rolf T. Olson L'69
Paul L. Strimatter L'69

In Memory of Edward H. Howell
L'40 H'71

Jane O. (Armstrong) Howell
George M. Joseph
Esther G. O'Connell
Kenneth J. O'Connell H'83

In Memory of C. Ronald Hudkins '35
James T. McKinlay

In Memory of Holly Jackson
Grabenhorst & Associates, Inc.
Realtors

In Memory of Donald M. Jeppesen
'47

Hjalmar J. Rathe '46
Janet J. Rathe

In Memory of Noel Kaestner
Mary Ann Kaestner

In Memory of Diane C. Kem
'C. M. Bishop Jr.

In Memory of Viola Booth Keyes
Judith Keyes Kenny

In Memory of Gardner Knapp
K/P Corporation

In Memory of Ralph E. Krohn
Stephen D. Krohn '72

In Memory of William C. Lee
William N. Lee '56

In Memory of Kristine Liepins
Mary Liepins
Nicholas Liepins

In Memory of Chester F. Luther H'75

Donald L. Agnew '57
Betty (Starr) Anderson '40
Robert E. Anderson '38
Paul E. Bale
C. Russell Beaton '60
Delana E. Beaton
Arlene (Zastera) Bennett '50
Robert B. Bennett '50
Walter S. Blake

Virginia Bothun
Barbara (Pitts) Bowles '44
Charles J. Bowles
J. Bruce Boyd
Orlena E. Boyd
Carol (Smullin) Brown '67
Donald G. Brown '68
Stanley Butler
Hilma M. (Breuser) Byars '42
William J. Byars '41
Mr. and Mrs. Thomas P. Day
Charles H. Derthick
Rue G. Douglas
Marilyn L. (Luther) Egans '67
Michael F. Egans '66
Elwood F. Egelston
D. P. Engleson
Anne Erickson
Allan L. Ferrin '41
Alan L. Forkner
Frederick J. Fowler '60
Elizabeth E. (Church) Furrer '57
Alan C. Goudy '51
Fred W. Graver '51
Betty S. Hafierkamp
James A. Hand
James S. Hanson
Jeanne Hermeny '73
Thomas H. Hibbard
Carl L. Holm '40
Ann Hudson
Jerry E. Hudson
Richard Iltis
David G. Johnson '57
Olive M. Johnson
Clarence A. Kraft
Esther R. Lancefield
Leonard S. Laws '39
Jacqueline (Graber) Litchfield '64
Richard C. Litchfield '63
Chester F. Luther
Helen Luther
Norman Luther
Barbara S. Mahoney
Anna S. Martin
Harold Matsuura
Calvin D. McConnell
Velma Duell McConnell
George S. McCowen Jr.
Charles S. Neville '38
Elisabeth Walton Potter
Psychiatric Associates
G. Bingham Powell '39
Gretchen S. (Spencer) Powell '39
Kathleen W. Power
Clarence Pugh '64 E'70
Merry Kathleen (Keck) Pugh '67
Marian Putnam
Patricia A. (Otten) Reed '41
Amit Rele
Shaila J. Rele
Ruth E. (Ross) Rhoten '25
Ruth D. Rice
John M. Ross '36
Thelma Ross
Howard W. Runkel H'83
Mary Runkel
John O. Startzel
Mary Stillings
Betty R. (Randall) Strong '46
Charles C. Strong '45
Richard L. Swanson
Donald A. Turcke

Elaine W. Turcke
Bruce Van Wyngarden '42
Maxine (Holt) Van Wyngarden '42
Allan E. Voigt '48
Jean (Moore) Williams '43
Margaret (Siegmund) Wilson '42
Otto J. Wilson '38
Joanne (Estey) Yates '52
Tom L. Yates '50
Elizabeth A. Yocom
Richard A. Yocom '49
Georgette Yoshikai
Tom T. Yoshikai '55
Sylvia Lee Young '60

In Memory of James R. Lyles, Jr.
Elaine (Lyles) Zaiger '73

In Memory of Craig A. Lytle L'81
Jeffrey A. Bowersox L'81
Judith Basker Garlinski L'81

In Memory of Carl B. Mason '40
Grabenhorst & Associates, Inc.
Realtors

In Memory of Mary A. Matrijec
Ruth E. (Ross) Rhoten '25

In Memory of Catherine B. Maxwell
Grabenhorst Brothers

In Memory of Jean McAllister '31
Mr. and Mrs. Carl M. Brophy

In Memory of Gladys C. McClintock '27
James A. McClintock '27

In Memory of Ray E. McKey L'36
J. Ray Rhoten L'36

In Memory of Ethel C. McManus '48
Charles McManus

In Memory of Edith Meiseger '31
Frances J. (Graham) Cox '54

In Memory of Meredith L. Mills
Grabenhorst & Associates, Inc.
Realtors

In Memory of Cecil Monk
Betty (Starr) Anderson '40
Robert E. Anderson '38
Lois B. Betts
Donald R. Breakey '50
Pam (Mann) Breakey '51
Stanley J. Buch '45
Capitol Quilters
Dessa T. Cassens
Vernon D. Casterline '41
Willard H. Covert
Wilson E. Covert
Mr. and Mrs. Howard V. Davidson
Joanne Den Beste
Stephen L. Eckert
Berty L. (Lewis) Frewing '31
John M. Gega
Lucille M. Grunst
Stanley N. Hammer
Elizabeth (Provost) Hanauska '45
George C. Hanauska '46

James A. Hand
Jack C. Hande '53
Alma M. Harrison
Alvah M. Harrison
Janet S. Heindel
Clarence A. Kraft
Tobias Lasser
Lorene A. Lovretich
Helen Yeomans Luther
Barbara S. Mahoney
Velma Duell McConnell
Charles S. Neville '38
Plant Health Care Associates
Paul J. Peters
Helen H. Rodgers
John M. Ross '36
Thelma Ross
Donna (Stoddart) Seemann '52
Sondra R. Seres
Betty R. (Randall) Strong '46
Charles C. Strong '45
Louise B. Trautwein
Bernadine D. Tschudy
Allan E. Voigt '48
John C. Warden
Jean (Moore) Williams '43
Margaret (Siegmund) Wilson '42
Otto J. Wilson '38
Elizabeth A. Yocom
Richard A. Yocom '49
Tom T. Yoshikai '55
Wilma (Aller) Zicker '53

In Memory of Dan E. Mosee '40
Regina Mosee
Anne M. Moses

In Memory of George Allen Odgers '16
Charlotte H. (Odgers) Hall

In Memory of Margaret C. O'Neill '56
M. Gay (Kent) Bossart '56
Clement J. O'Neill

In Memory of Rena E. Parsons '63
John F. Armes
Mary Armes
Valerie B. Bates
Robert E. Mapes
Barbara P. Sheldon
George O. Sheldon

In Memory of Olive Pence
Coburn L. Grabenhorst Sr.

In Memory of Paul N. Poling '25 H'53
Adelia (White) Notson '25
Robert C. Notson '24 H'72
Mildred T. (Tomlinson) Phillips '27
Frances S. Tomlinson

In Memory of Katherine J. Redmond '87
Sara A. Gurwitch
Morrison Knudsen Company, Inc.
*Thomas A. Redmond
John E. Schaffer '87
Martha M. (Merchant) Schaffer '86
Aimee V. (Van Beek) Virnig '87

In Memory of James F. Reidy
Grabenhorst & Associates, Inc.
Realtors

In Memory of Ima Shaw
Grabenhorst & Associates, Inc.
Realtors

In Memory of Theodore E. D. Shay '79
Ernest T. Artiz
Soledad Shay Artiz
*Melissa V. (Murrell) Demaray '80
James A. Miller
Shirley (Shay) Miller '67
Kimberly A. Shay '81
Theodore L. Shay
Jean Whipple

In Memory of Val D. Sloper '46 L'48
George M. Joseph
Lori R. (Baughman) Lassen '86 L'89

In Memory of G. Herbert Smith H'73
Meribeth (Wilson) Collins H'93
Cherida Collins Smith '72

In Memory of William B. Smullin '29 H'88
Judy Grant Allen '56
Sallie H. Forman
Jonah Gitlitz
National Broadcasting Company

In Memory of M. Bruce Spaulding '31 L'30
Roland Banks Jr.
William B. Moore L'63
Robert G. Simpson L'59
Josephine (Albert) Spaulding '31

In Memory of Edward O. Stadter Jr. L'30
Dorothy (Alexander) McNeil '36

In Memory of Edwin J. Stillings
Dawn E. Hoff '84
R. Brad Kerwin '63
Elinor O. Lindquist '66
Linda (Clark) Richter '64
William Richter '61
Sally K. Rose '76
Mary Stillings

In Memory of Catherine Stone
Grabenhorst & Associates, Inc.
Realtors
Grabenhorst Brothers

In Memory of Zachary Taylor
Judith Keyes Kenny

In Memory of Marija Udris
Linda (Clark) Richter '64
William Richter '61

In Memory of Melvin G. Viken '38
Lillian (Hart) Viken '38

In Memory of Steven N. Vicko L'87
Caroline Marnock Carey L'87
Robert L. Carey L'87
Susan Evans Grabe L'87

Robert L. Hayes L'87
Sherry M. (Kuntz) Purdy L'87
Robert F. Spaulding L'87
Carol (Dolan) Wachter L'87
Timothy J. Wachter L'87
Michael R. Washington L'87
D. Kevin Williams L'87

In Memory of Sheldon L. Weight
G. Dale Weight

In Memory of E. Jerry Whipple
K/P Corporation
Michael D. Long '85 L'92
Rocking C Ranch
Dennis S. Reese '72 L'79
Joan (Whipple) Reese '75 L'79
Theodore L. Shay
Carol Whipple
E. Darlene Whipple
Edward G. Whipple '74
Jean Whipple
John Whipple

In Memory of Mary M. White '34
Statesman Journal Employees
Association

In Memory of Glenn Wilbur
Grabenhorst Brothers

In Memory of Dessie Wilson
Mr. and Mrs. Robert Gislser
Jack Pearce
Dorothy Shenkan

In Memory of Maynard J. Wilson L'40
*Bertha E. Wilson

In Memory of Pauline Wulf '31
Marcus C. Wulf

SESQUICENTENNIAL ROSE GARDEN

The Willamette University Sesquicentennial Rose Garden was dedicated in May 1992. The list below includes roses purchased during the 1994-95 fiscal year to honor alumni, faculty and family members with a living tribute.

In Honor of Oscar Arias
Michael B. Wise

In Memory of Donald W. Atkinson
Lavina M. Atkinson

In Loving Memory of Joan Benevides
From her Willamette Friends

In Honor of Elaine Buckinger
Chandler '61
George E. Chandler '61

In Memory of Emmy Donovan '45
Robert H. Donovan '47

In Memory of G. Ross Gladden '37
Edith A. Gladden

In Memory of Mary Jane Holmes
Gwen Griffith
Susan L. Smith
Maureen B. VanderMay

In Memory of Zachary Taylor &
Viola Booth Keyes
Judith Keyes Kenny
Anna, Judith & Mary Kenny

In Loving Memory of Ralph Eugene
Krohn
Stephen D. Krohn '72
Stephanie and Lexie Krohn

For the Love and Support of my
Wife, L. Kaye Lee
William N. Lee '56

In Memory of William Curtis Lee
William N. Lee '56

In Honor of Richard D. Lord
The Willamette University English
Department

In Memory of A. Warren McMinimee
E31 and Helen Louise Brown
McMinimee '31
Dwight Lear '29 E32

In Memory of Nancy Newton
Meiners
Jon H. Meiners I'85
Kelly L. Meiners '80
Michael D. Meiners '80

In Honour of the Guidance and
Tenacity Taught by William
Morris - Oxford - 1891
William N. Lee '56

For Lois Gladden Roberts '43
Coe Roberts '43
George C. Roberts '72
Ross A. Roberts '80

In Loving Memory of Robert Joseph
Schmoll
Barbara S. Mahoney

In Honor of Karen Ann McLean
Simmons
Christopher A. Simmons '93
Kiley A. Simmons '98

In Honor of Joe and Winnifred
Slimak
William J. Slimak '64
Barbara Slimak

In Honor of Val D. Sloper '46 L'48
Lori R. Lassen '86 L'89

In Memory of Sheldon Leon Weight
G. Dale Weight
Carilee K. Weight

In Honor of Kathleen LaRaut Wrenn
'24 and C. Gilbert Wrenn '26
The Family of Vernon & Villa LaRaut

A welcome breeze brought red, blue, gold and purple wind dancer banners to life in the bright sunlight as they surrounded the quad, defining it as a ceremonial space for Willamette University's Commencement on May 14, 1995.





"THOSE HAVING LAMPS
WILL PASS THEM ON TO OTHERS."

PLATO'S *REPUBLIC*

H
I
L
I
T
I
E
C
F
V
V
V
A
J
S
B
J
L
S
E
G



WILLAMETTE UNIVERSITY

FOUNDED 1842

