

# WALLULAH

1938



WILLAMETTE UNIVERSITY  
LIBRARY

Call Number

Ex-Libris





# THE WALLULAH

Annual Publication of  
the Associated Students  
of Willamette University  
VOLUME XXVIII - 1938

LIBRARY  
WILLAMETTE  
UNIVERSITY

# Copyright 1938

Associated Students of  
Willamette University

CATHRIN HEADRICK

Editor

RONALD ADAMS

Manager

LIBRARY  
WILLAMETTE  
UNIVERSITY

48008

# CONTENTS

## Administration

FACULTY  
STUDENT

## Classes

## Activities

PUBLICATIONS  
FORENSICS  
MUSIC

## Organizations

HONORARIES  
SOCIETIES  
SORORITIES  
FRATERNITIES  
INDEPENDENT  
AND LIVING  
ORGANIZATIONS

## Athletics

FOOTBALL  
BASKETBALL  
BASEBALL  
TRACK AND TENNIS  
INTERMURAL SPORTS  
WOMEN'S ATHLETICS

## Advertising

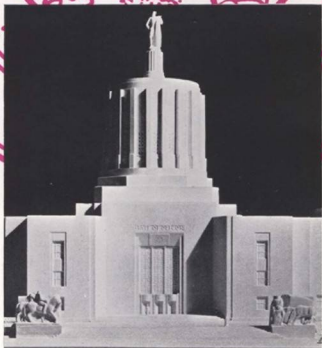

# FOREWORD

HOW slight the original incidents that have linked the name of Jason Lee inseparably with the history of Oregon. The Protestant missions failed, as missions, but they were the main instruments that peopled Oregon with Americans. They established the foundations of the sovereignty of the United States in the Pacific Northwest. The Mission was the first low wash of the waves where now rolls this great human sea, to increase in power, we may believe, throughout the ages.

On this view of their work our missionaries in Oregon rise to proportions more and more majestic as we study it from the standpoint of history and consequences; and though others bore lofty spirits and did great work, no name stands or will stand above that of Jason Lee.

HARVEY W. SCOTT

From "Pilgrim & Pioneer"—John M. Canse

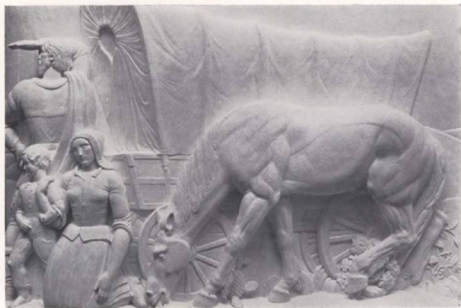

## IN MEMORIAM

ROSS GLADDEN  
RALPH McCULLOUGH  
LUTHER CHAPIN



Construction





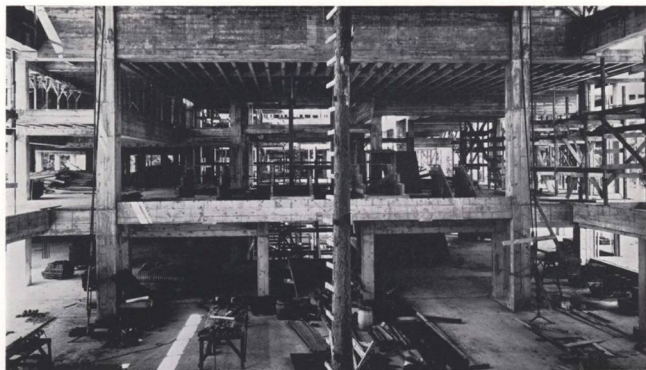

## Reconstruction Oregon State Capitol

ON APRIL 25, 1935, the Oregon Capitol was destroyed by fire, necessitating the construction of a new building. A commission was created by act of the Oregon legislative assembly, composed of nine members, three appointed by the governor, three by the president of the senate, and three by the speaker of the house. At an early meeting of the Commission it was voted to select an architect for the capitol building by means of a nation-wide competition. One hundred and twenty-six designs were submitted from architects in eighteen states of the Union and the District of Columbia. The winner was Trowbridge & Livingston, New York City. On the pages that follow, this prize-winning design takes shape.

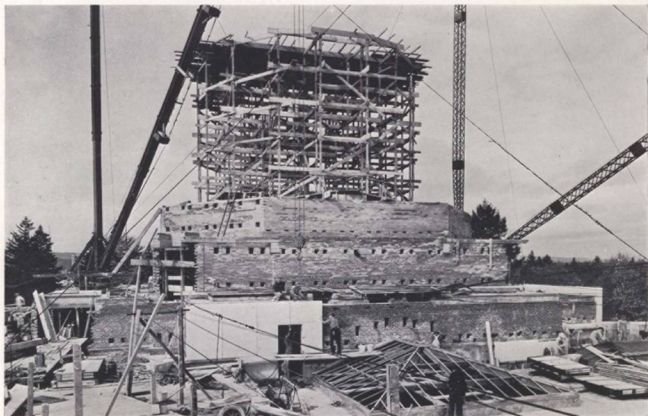



## Reconstruction Oregon State Capitol

WORK on the building started on December 4, 1936, one year from the date of the organization of the Reconstruction Commission. The total cost now stands at approximately \$2,100,000. \$176,000 of this total is allotted to the decoration of the building. Statuary and mural paintings are to include the following:

Statuary, statue of a pioneer surmounting the building; in front of the building, two great block sculptures, one representing Lewis and Clark and Sacajawea, and the other The Covered Wagon. On the back of the first block will be a map showing the Lewis and Clark routes and on the back of the other a map of the Old Oregon Trail. A carving of the great seal of the state will be over the front entrance and there will be other carvings over the end doors. The bronze doors at the main entrance will have relief decorations.

## Reconstruction Oregon State Capitol

THERE will be decorative painting in the rotunda and over the stairs, and murals in the rotunda, on the stair walls, over the entrances to the two chambers, back of the rostrums in each chamber, and over the fireplace in the governor's reception room.

Throughout the building, the history of Oregon will be the theme of decoration, making the new capitol one of historic as well as artistic significance.



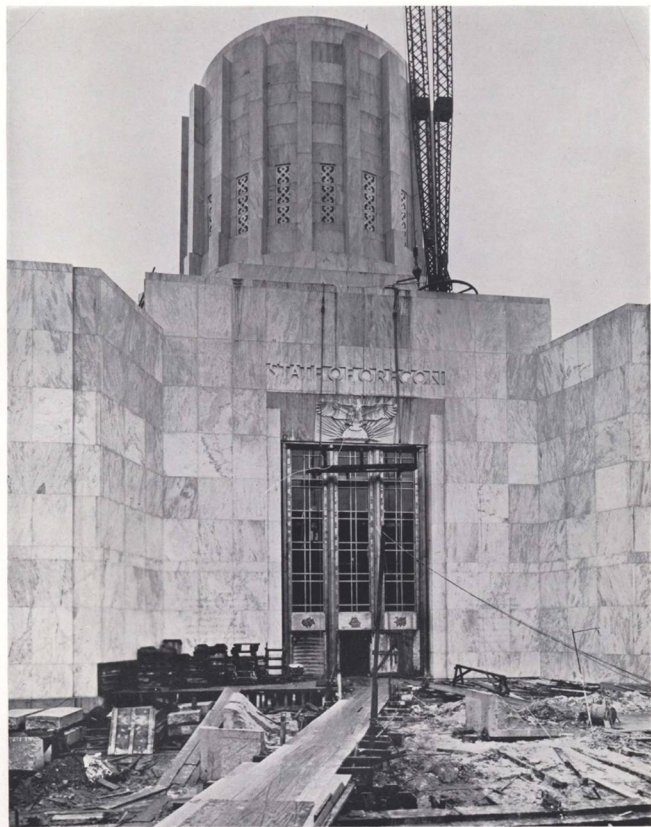





# ADMINISTRATION



PRESIDENT BRUCE R. BAXTER

## President of the University

*F*IRST of all I would speak in appreciation of the helpfulness and cooperative spirit of the class which presents this copy of the Wallulah. They have made a real contribution towards a better Willamette.

*As I have tried to point out in the foreword each year, there is much that happens in a college year which can never be recorded upon the pages of a college year book. These pictures and descriptions which follow I consider the outward expression of that which is good and occurs within. I dare to believe that the beauty of the pictures is matched by the meaningfulness of the inner accomplishments. I hope that the physical developments of the past year have been paralleled by moral and spiritual gains.*

*When, in four years, Willamette comes to the end of her first century and looks back upon one hundred years of achievement, she will be most proud of the high ideals and deep purposes which have characterized her sons and daughters. May that high standard never be lowered!*

*And so my congratulations to the Wallulah staff and to all others who have assisted in any way, for creating this book, and my best wishes to all into whose hands it may come.*

*Bruce Richard Baxter*



PAUL B. WALLACE

## Board of Trustees

### OFFICERS

PAUL B. WALLACE	-	-	President	TINKHAM GILBERT	-	-	Secretary
C. L. STARR	-	-	Vice President	A. N. BUSH	-	-	Treasurer

### MEMBERS

BRUCE RICHARD BAXTER	WILLIS C. HAWLEY
R. A. BOOTH	R. J. HENDRICKS
E. T. BARNES	CHARLES E. McCULLOCH
J. H. BOOTH	C. A. SPRAGUE
E. S. COLLINS	I. H. VAN WINKLE
C. J. EDWARDS	PAUL B. WALLACE
MISS MARY REYNOLDS	E. L. WELLS
AMEDEE M. SMITH	E. F. AVERILL
C. L. STARR	ROBERT NOTSON
C. H. WHITE	HAROLD EAKIN
B. V. WRIGHT	EARL A. NOTT
NEAL ZIMMERMAN	CARL HOLLINGWORTH
C. P. BISHOP	ARLIE WALKER
ROY BOOTH	JOSEPH KNOTTS
TRUMAN COLLINS	JAMES E. MILLIGAN
M. C. FINDLEY	THOMAS D. YARNES
A. A. LEE	S. W. HALL
BISHOP TITUS LOWE	F. M. PHELPS
A. A. SCHRAMM	GUY GOODSSELL
MRS. FRANK SNEDECOR	J. C. HARRISON
COL. PERCY WILLIS	LOUIS MAGIN
MRS. B. E. CARRIER	M. A. MARCY
FRANK E. BROWN	M. L. OLSON
JAMES W. CRAWFORD	

## Dean of Liberal Arts

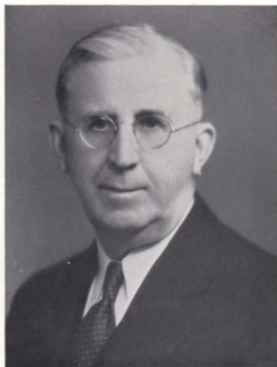

DEAN ERICKSON

### GREETINGS

With apologies to Gracie Allen

Oh Wallulah, Oh Wallulah,  
What a rush of joy you bring;  
Like a rain in drought of summer  
Or the lambkins in the spring.  
Books, more serious in their contents,  
Now with reason we despise;  
For within you cheery pages  
Wealth of quip and jokelet lies.  
Deeds of students all remind us  
We can make our records talk;  
And departing leave behind us  
Footprints in the concrete walk.



DEAN OLIVE DAHL

## Dean of Women

ALWAYS WORKING for the best interests of the college and striving for harmony and close fellowship among the women students, Dean Olive M. Dahl with her deep sympathy and broad understanding has been a true comrade of all the women students.

In the spirit of helpfulness she has cheerfully and graciously contributed her time and ability to all worthy causes. The reward for her untiring efforts is to be found in the admiration and respect of the students of Willamette University.

## Dean of Men

DR. DANIEL H. SCHULZE, Dean of Men, is the personal friend of every Willamette student. He helps the men arrange their courses, finds them places to live and aids those students who have to work during their college course in finding employment. His pleasing personality and friendly attitude has brought a greater encouragement to many students who feel that they cannot go any further for lack of means.



DEAN DANIEL SCHULZE



LESTLE J. SPARKS

## Graduate Manager

LESTLE SPARKS, as Graduate Manager is responsible for the financial affairs of the Associated Students. The managers of all the various athletics, classes, and student body, must submit their budgets to him and keep him informed throughout the year concerning expenditures made. This system of management was installed in 1929, and through the efforts of Mr. Sparks has proved very successful.

## Alumni

DURING THE NINETY-SIX YEARS since Willamette's establishment, thousands of young men and women have graduated, going to the far ends of the globe. Bound together by a tie of common associations and memories, the alumni have always been one of the University's chief benefactors. Keeping alive the many traditions that make the personality of Willamette, the Alumni Association has kept the present students of Willamette well aware of the significance of the University.

Strong alumni chapters are active over the entire United States and representatives in several foreign countries, spreading the good name and the good-will of Willamette University.



PAT EMMONS, President



N. S. SAVAGE

## Business Secretary

THE FINANCES of Willamette University are supervised by Mr. N. S. Savage, Business Secretary. By keen foresight and conservative business policies, the University now has a very commendable financial standing. His helpful attitude toward students with financial problems has won Mr. Savage the respect and admiration of all who have come in contact with him.

## Registrar

MRS. ETHEL SCHREIBER is one of the first members of Willamette met by students as they enter the University for the first time. Throughout the four college years every student is in contact with her, for through her office goes all the form of registering and re-registering. Through her efficiency and helpfulness, Mrs. Schreiber has proved herself valuable to everyone at Willamette.



MRS. ETHEL SCHREIBER

Faculty



## Faculty

Frank Morton Erickson, A.M., Ed.D.

Professor of Education, 1920; Dean of the College of Liberal Arts, 1935-1931; Dean of the University, 1931-

Earl Theodore Brown, M.S.

Professor of Physics, 1921-; on the P. W. Severson Foundation

W. W. Herman Clark, A.M.

Assistant Professor of Chemistry, 1932-1935; Associate Professor of Chemistry, 1935-36; Associate Professor of Physical Science, 1936-

Alida Gale Currey, A.M.

Assistant Professor and Director of Physical Education for Women, 1926-1935; Associate Professor and Director of Physical Education for Women, 1935-

Olive M. Dahl, A.M.

Dean of Women and Assistant Professor of German, 1927-35; Dean of Women and Associate Professor of German, 1935-

Edna Jennison Ellis, A.M.

Instructor in Latin, 1929-; Instructor of Religious Education, 1935-

Clara Eness, M.M.

Professor of Piano and Theory, 1935-

Mary Erickson, Ph.D.

Acting Assistant Professor of Biology, 1937-

## Faculty

Robert Moulton Gatke, Ph.D., B.D.

Instructor in History 1920-21; Assistant Professor of History, 1921-1935; Associate Professor of History and Political Science, 1925-1935; Professor of History and Political Science, 1935-

Constance Fowler, A.B.

Instructor in Art, 1935-

Charles H. Johnson, Ph.D.

Professor of Chemistry, 1928-

Charles Chawner Haworth, A.B.

Instructor in Spanish, 1927-

Henry C. Kohler, Ph.D.

Professor of English Literature, 1926; on the B. E. Carrier Foundation

Roy Keene, B.S.

Director of Athletics and Professor of Physical Education, 1926-

Sceva Bright Laughlin, Ph.D.

Professor of Economics and Sociology, 1923-1935; Professor of Sociology and Anthropology, 1935-

Lois E. Latimer, A.M.

Professor of Home Economics, 1924-





## Faculty

Chester F. Luther, Ph.D.

Associate Professor of Mathematics, 1936-1937;  
Professor of Mathematics, 1937-

Helen MacHirron

Instructor in Piano, Organ, and Theory, 1928-

Cameron Marshall, B.M.

Director of the School of Music and Professor of  
Voice, 1930-

James T. Matthews, A.M., D.Sc.

Professor of Mathematics, 1933-; the James T.  
Matthews Professorship established by the classes  
of 1923-24-25-26.

Marion Morange, A.M.

Instructor in French, 1931-35; Assistant Professor  
of French, 1935-

Egbert S. Oliver, A.M.

Instructor of English, 1929-1935; Assistant Profes-  
sor of English, 1935-

Helen Pearce, Ph.D.

Instructor in English, 1920; Assistant Professor of  
English, 1929-1935; Associate Professor of English,  
1935-

Genevieve T. Oppen, A.B.

Assistant in Dramatics, 1935-

## Faculty

Herbert E. Rahe, A.M.  
Professor of Speech, 1929-

Morton E. Peck, A.M.  
Professor of Biology, 1908-

T. S. Roberts  
Instructor in Pipe Organ, 1919-

Ernest C. Richards, A.M.  
Secretary of Education, 1916-1920; Professor of  
Rhetoric, 1920-

Daniel H. Schulze, Ph.D.  
Professor of Bible and Religion, 1930; Dean of  
Men, 1935-

Mary Schultz  
Instructor in Violin, 1933-

Lestle J. Sparks, A.B.  
Assistant Professor of Physical Education, 1926-  
1935; Associate Professor of Physical Education,  
1935-

Charles L. Sherman, Ph.D., Pd.D.  
Professor of Social Science and Education, 1914-  
1915; Professor of Philosophy and Education,  
1915-



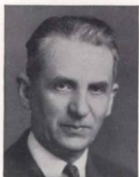

## Faculty

Alexander A. Vazakas, Ph.D.  
Professor of Modern Languages, 1927-

Bernice Orwig, A.B.  
Laboratory Assistant in Biology, 1934-

William Mosher, A.M.  
Assistant in Chemistry, 1937-

Frank Childs, A.B., M.A.  
Acting Professor of Economics, 1938-

R. J. Lovell, A.B., M.A., Ph.D.  
Professor of History, 1938-

Franklin Thompson, A.B., M.A., B.D.  
Associate Professor of Social Science, 1938-

Howard Maple  
Assistant Coach, 1938-

## Faculty

Helen Arthur, A.B., LL.B., LL.M.  
Professor of Law, 1938-

Roy M. Lockenour, J.D.  
Professor of Law, 1928-32; Acting Dean and  
Professor of Law, 1932-

C. M. Inman, LL.B.  
Professor of Law, 1922-

Willis S. Moore, LL.B.  
Professor of Law, 1922-

Ray L. Smith, A.B., LL.B.  
Professor of Law, 1916-

Robinson Spencer, B.L.S.  
Librarian, 1932-

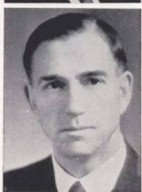



Brown, E.  
Hollingworth, J.  
Oehler, I.

Chase, M.  
Hulst, C.  
Patterson, L.

Crookham, B.  
Ingham, M.  
Ragsdale, V.

Eyre, C.  
Macy, P.  
Taylor, E.

Faber, F.  
Miller, A.  
Viken, M.

## Senior Scholars

Students who are outstanding in their major fields are chosen by their major professors to act as assistants throughout the year. The selections are based on scholarship, fitness, and ability to profit by the experience that this opportunity offers. The duties of the senior scholars are to make special studies of the teaching methods, to examine, and criticize papers, and to assist in the laboratories.

### APPOINTED FOR 1937-38

Biology - - -	Barbara Crookham	Physical Education -	Frances Faber
Chemistry - - -	Louis DeMytt		and Verdel Ragsdale
Economics - - -	Melvin Viken	Political Science - - -	Arthur Miller
English Composition	Muriel Ingham	Spanish - - -	Elizabeth Brown
	and Cornelia Hulst	Speech - - -	Katherine Ringe
English Literature - -	Phyllis Macy	Sociology - - -	Elizabeth Taylor
French - - -	Jean Hollingworth	History - - -	Irma Oehler
Latin - - -	Charlotte Eyre	Home Economics -	Louise Patterson
Music - - -	Marian Chase		

# Student Administration



TALBOT BENNETT—A.S.W.U. President

A  
S  
W  
U



The year just completed has been one of notable progress and inner development for the Associated Students of Willamette University. The students as a body have taken great interest in the student activities, and have openly welcomed the increasing program that resulted from the cooperation between Student and Faculty Administration.

The 1938 Student Body Officers are to be commended on their very efficient work, which has promoted the democratic spirit that is always to be identified with the student body of Willamette University.



Erickson                      Sparks                      Bennett, T.  
 Dingle, D.                    Hauser, M.                Headrick, C.  
 Horton, J.                    Keuscher, R.             Kucera, F.  
 Nunnenkamp, L. Oehler, I. Robertson, D.    Shaffer, N.

## Executive Committee

The government of the A.S.W.U. has its authority vested in the Executive Committee, a representative group composed of the student body president, first and second vice-presidents, the secretary, the editors of the Collegian and the Wallulah, a representative from each of the four classes, a faculty advisor, and the graduate manager.

### MEMBERS

A.S.W.U. President - Talbot Bennett  
 1st Vice-Pres. - - - Irma Oehler  
 2nd Vice-Pres. - Lawrence Nunnenkamp  
 Secretary - - - Dorothy Dingle  
 Collegian Editor - - Robert Keuscher  
 Wallulah Editor - Cathrin Headrick  
 Senior Representative - Margaret Hauser

Junior Representative - Neil Shaffer  
 Soph. Representative - Dayton Robertson  
 Freshman Representative - John Horton  
 Law School Rep. - Franklin Kucera  
 Faculty Advisor - - Dean Erickson  
 Graduate Manager - Lestle J. Sparks



Casey, L.      Clemes, W.      Gardner, C.      Hauser, M.      Oehler, I.  
 Shaffer, N.      Thompson,      Turner, W.      Yocom, R.

## Honor Code Committee

Outstanding in importance among the student governing committees is the Honor Code Committee. It is the duty of this group to enforce the rules as stated in the Code and to consider all cases brought before it. The purpose of such a committee as this is to increase student interest, class morals, and fair play.



Hauser, M.      Shaffer, N.      Voss, J.

## Constitutional Revision Committee

The Constitutional Revision Committee is a standing committee whose duty it is to draw up and present to the students all amendments to the constitution of the A.S.W.U. Appointed by the Executive Committee, this year's group, headed by Margaret Hauser, and including Charles Neville, John Voss, and Niel Shaffer, has capably fulfilled their duties.



Abbott, G.      Casey, L.  
Smith, W.      Gustafson, R.      Holingworth, J.      Sargent, M.  
Viken, M.      Yocom, R.

## Library Committee

This group was organized for the purpose of taking charge of the discipline in the library, but it also has created a wider interest in the cultural possibilities offered. Three cash prizes are offered each year to the students who submit outstanding book reports from a selected list of reading material.



Adams, R.      Headrick, C.      Reihl, L.      Speck, A.

## Wallulah Advisory Board

The Wallulah Advisory Board acts as a directorate body for the annual publication of the Willamette Student Body. This group maintains a careful check on the budget and policies of the yearbook. Students who have, in the past, served as either manager or editor of the Wallulah are automatically included on the board.





## CLASSES





WAYNE DOUGHTON

VERN REIERSON



## Senior Class History

They have been years of progress and achievement—have been the four years that have witnessed the passing of the class of 1938 through the portals of Willamette University.

From the introduction of the public administration department and the advancement of the school of music to the College of Music to the erection of a new library, the purchase of two other new campus edifices—a law and government building, and a house for the president—and unprecedented conquest in athletics, the class of '38 has seen Willamette marching toward bigger and better things. The members of this year's graduating class have played no small part in the accomplishments of their school these past four years.

Last, but not least, must be mentioned charming Queen Irma and Princesses Mary Jeanette Sargent and Alice Speck, who ruled over the May week-end festivities this spring.

The class of 1938 has boasted talent in every field, has ranked high in all activities, and has kept pace with the school as it has moved to new and greater heights during the past four years. Only one honor cannot be claimed by the class—a victory in freshman glee—but that is partially atoned for by the fact that the class is a dry one—it never swam!



Hollingworth, J.  
Hulst, C.  
Carson, L.

Gardner, C.  
Smith, C.  
Nelson, R.



ACKLIN, JOSIE  
Salem, Oregon  
Major: English Literature  
Delta Phi; Little Theater; May Day Program.



ANDERSON, ROBERT C.  
Troutdale, Oregon  
Alpha Psi Delta.



AVERILL, MARIAN  
Portland, Oregon  
Major: Speech  
Beta Chi; Little Theater; Theta Alpha Phi; Debate.



BENNETT, INA  
Glasgow, Montana  
Major: Piano  
Beta Chi; Phi Delta Mu; Philharmonic Choir;  
Class Vice-president 2; Glee Club; International Club.



BUNZOW, RUTH  
Portland, Oregon  
Major: Sociology  
Beta Chi; Tacks 2; Little Theater Guild 3, 4;  
Y.W.C.A. 1, 2, 3, 4; Junior Play Committee 3.



CARSON, LESLIE  
Salem, Oregon  
Class Treasurer 4.



CROCKHAM, BARBARA  
Portland, Oregon  
Major: Biology—Senior Scholar  
Delta Phi, Secretary 2, Vice-president 4;  
Paint Sports 1, 2; Philharmonic 2; Collegian 1,  
2, 3, 4, Society Editor 4; Y.W.C.A. Cabinet 1,  
2; Daleth Teth Gimel 1, 2; Walluh 2; Pep  
Club 2; Tacks Secretary-treasurer; Editor  
Hand-book 3; Vice-president Junior Class 3;  
Cap and Gown 4; Senior Scholar, Biology 3,  
4.

ANDERSON, GRAYDON  
Salem, Oregon  
Major: Economics and Business Ad.  
Alpha Psi Delta, Member-at-large 3.

ANDERSON, ROBERT F.  
Portland, Oregon  
Kappa Gamma Rho.

BELLINGER, GENEVIEVE  
Salem, Oregon

BRANDON, DONALD  
Versailles, Ohio  
Major: Physical Education—Senior Scholar  
Football 1, 2, 3, 4; Basketball 1, 2, 3, 4; "W"  
Club 1, 2, 3, 4; Physical Education Club 2, 3,  
4; Class Treasurer 2; Manager of Interclass  
Rivalry 4.

CALLISON, ESTHER  
Salem, Oregon  
Major: Latin  
Alpha Phi Alpha; Daleth Teth Gimel; Classical  
Club, Secretary 2, Program Chairman 3,  
President 4; "Six Who Passed While the Lentils  
Battled."

CHAPIN, LUNELLE  
Salem, Oregon  
Alpha Phi Alpha; Secretary 2; Second Vice-  
president 4; Y.W.C.A. 1, 2, 3, 4, Cabinet 3,  
4; Little Theater 3, 4; W.A.A. 1, 2, 3, 4, Cab-  
inet 3; Tacks 2.

DEMYTT, LOUIS  
Salem, Oregon  
Major: Chemistry—Senior Scholar  
Forensic Squad.

As a climax to Homecoming this year, the Willamette lads and lassies entertained the alumni with a student body dance . . . and showed the past students of Willamette the latest in truckin' and the Big Apple.



**DINGLE, DOROTHY**

Oakland, California  
Major: Sociology

Delta Phi: W.A.A. 1, 2, 3, 4; Little Theater 1, 3, 4; Drum Major of Band 1; President of Tacks 3; Big Sister 2; Treble Clef 1; Song Queen 3; All-star Basketball Team 3, 4; D.T.G. 1, 2; Secretary of A.S.W.U. 4; Who's Who Among American Colleges and Universities 4.

**DU RETTE, MARGUERITE**

Gervais, Oregon

Major: Physical Education

Beta Chi: Glee Club 1, 2; Philharmonic Choir 2; "Elijah" 2; Wesleyans 1, 2; Y.W.C.A. 1, 2, 3, 4; Cabinet 4; Tacks 2; W.A.A. 1, 2, 3, 4; President 4; All-star Basketball Team 1, 2.

**FABER, FRANCES**

Medford, Oregon

Major: Physical Education—Senior Scholar

Delta Phi: All-star Basketball Team 1, 2, 3, 4; Secretary P.E. Club 4; Varsity Tennis 2, 3, 4; Y.W.C.A. 1, 2; W.A.A. 1, 2, 3, 4; Women's Sports 1, 2, 3, 4.

**GARDNER, CARROLL**

San Diego, California

Major: English

Class Vice-president 2; Tacks 2; W.A.A. Baseball Manager 2; W.A.A. Badminton Manager 4; Class Vice-president 4; Honor Code Committee 4.

**GUSTAFSON, RALPH**

Portland, Oregon

Major: Music

Kappa Gamma Rho, President 4; Songmen; Blue Key; Freshman Glee Manager 1.

**HAUSER, MARGARET**

Salem, Oregon

Major: Sociology

Delta Phi: Executive Committee 4; Constitutional Revision Committee 4; "Mrs. Moonlight" 3; Wallulah 1; W.A.A. 1, 2, 3.

**HEATH, DELIGHT**

Salem, Oregon

Major: English

**DOUGHTON, WAYNE**

Salem, Oregon

Major: Biology

Sigma Tau; Collegian 1; Bearcat Follies 1; Junior Class Play Manager 5; Golf Manager 6; Class President 6.

**EYRE, CHARLOTTE**

Salem, Oregon

Major: Latin—Senior Scholar

Beta Chi: Daleth Teth Gimel 1, 2; Y.W.C.A. 1, 2, 3, 4; Classical Club 1, 2, 3, 4, 5, Program Chairman 3; President 4; Junior Play, Properties 3.

**FAIRCLOUGH, ALENE**

Oregon City, Oregon

Major: English

Transferred from Multnomah College, Portland, Oregon 3; Delta Phi; President of Lausanne 4; Wallulah 3; Treble Clef 4.

**GILLETTE, BEATRICE**

Salem, Oregon

Major: Home Economics

Daleth Teth Gimel, Secretary 2, Vice-president 3, Marshal 4; Wesleyans 1, 2, Secretary 2; Tacks 2; Y.W.C.A. 3; Philharmonic Choir 2; "Elijah" 2; Little Theater 3; "The Torchbearers" 3; "Mrs. Moonlight," costumes 3.

**HART, LILLIAN**

Salem, Oregon

Major: History

Delta Phi, Second Vice-president 3, First Vice-president 4; Latin Club 1, 2, 3, 4; Class Vice-president 3; Tacks 2; Cap and Gown 4, President.

**HEADRICK, CATHRIN**

Salem, Oregon

Major: Home Economics

Delta Phi: Wallulah 1, 2, 3, 4; Editor 4; Wallulah Advisory Board 4; A.S.W.U. Executive Committee 4; Swimming 1, 2; Basketball 2;

**HIEBERT, JOHN**

Salem, Oregon

W.A.A. 1, 2.

Missionary in India; Wesleyans 3, 4.



Here we see a few of the members of the student body daintily partaking of a little nourishment at the annual Whip Whitman Banquet, which precedes the Willamette-Whitman football game.



**HIEBERT, LANDO**

West Salem, Oregon

Transferred from Tabor College, Hillsboro, Kansas 3; Y.M.C.A., Vice-president; Wesleyans, Cabinet Member; Prayer Circle; Forensics, Debate, and Oratory 3, 4; Collegian 4; Tau Kappa Alpha.

**HOLLINGWORTH, JEAN**

Beta Chi, Manager 3; Daleth Teth Gimmel 1; Y.W.C.A. 1, 2, 3; International Club 2, 3, Class Vice-president 4; University Vespers 1, 2, 3, Vice-president 2, President 3; French Club President 4; Lausanne Hall Vice-president 2; Treble Clef 1, 2, 3; Philharmonic Choir 1, 2, 3, 4; Homecoming Carnival Manager 2; May Day Luncheon 3; Phi Delta Mu Social Chairman 4; Library Committee 2, 3, 4; Executive Committee 3.

**HULST, CORNELIA**

Salem, Oregon

Major: English—Senior Scholar

Delta Phi, Secretary 3; Class Secretary 4; Y.W.C.A. 1, 2, 3, 4, Cabinet 2; Classical Club 1, 2, 4, President 2; Little Theater 3, 4; Paint Spots 2, 3, President 3; Wallulah 1, 2; Collegian 3, 4; Big Sister 2; Tacks 2; Production Staff of "Mrs. Moonlight" 3; W.A.A. 2, 3, 4; Executive Committee 4; English Club 3, 4.

**JEPSON, DELBERT**

**JONES, HAROLD DILLON**

Salem, Oregon

Major: Political Science

Wesleyans 2; Coffee House 4.

**KLEEN, RALPH G.**

Woodburn, Oregon

Major: Religion

Transfer from Albany College; Pastor of Woodburn M. E. Church, Delegate to St. Louis Convention 4.

**LITCHFIELD, CHARLOTTE**

Portland, Oregon

Major: Sociology

Beta Chi, Manager 4; Y.W.C.A. 1, 2, 3, 4; Tacks 2; Little Theater 2, 3, 4; Pep Staff 3; Treble Clef 4; Big Sister 2; Junior-Senior Banquet 3.

**HIEBERT, WALDO**

West Salem, Oregon

Major: History

Wesleyans 3, 4, President 4; Tau Kappa Alpha 3, 4, President 4; Debate, Varsity Team.

**HULL, JOSEPHINE**

Salem, Oregon

Major: Sociology

Alpha Phi Alpha, Secretary 2; Y.W.C.A. 1, 2, 3, 4, Social Committee 2; Little Theater Guild 1, 2.

**INGHAM, MURIEL**

Portland, Oregon

Major: English Literature

Classical Club 1, 2, 3; English Club 1, 2, 3; Coffee House 2; Vesper's Cabinet 1; Winner of Extemporaneous Speech Contest 1; Library Prize 2.

**JONES, ARISS JEANETTE**

Transferred from Northern Montana College, Havre, Montana 3; Alpha Phi Alpha; Philharmonic Choir 3, 4; Treble Clef 3, 4; Phi Delta Mu 3, 4; Mu Phi Epsilon 4; Who's Who In American Colleges and Universities 4; University Vespers 3, 4; Little Theater 3; "The Torchbearers" 3; Wesleyans 3; International Club 4.

**KELLS, MARY ELIZABETH**

Salem, Oregon

Major: Speech

Theta Alpha Phi 3, 4, Secretary 4; Little Theater 2, 3; Treble Clef 1; "Outward Bound" 2; "Twelfth Night" 3; "Mrs. Moonlight" 3; "Stage Door" 4.

**LAMBERT, ANTOINETTE**

Salem, Oregon

Major: French

French Club 1, 2, 3, 4; Daleth Teth Gimmel 2, 3, 4; D. T. G. Basketball Team 3; Volleyball 2, 4; Basketball 4; International Club 3, 4; Little Theater 3.

**McADAM, JR., WILLIAM**

Palmdale, California

Major: Political Science

Football 1, 2, 3, 4; Track 3, 4, 5, Captain 5; "W" Club 1, 2, 3, 4, 5, President 4, 5; Delegate American-Japan Student Conference, Tokyo, Japan, summer 1936; Forensic 3, 4, 5; Winner State After-dinner Contest 5; Third Place Pacific Coast 5; "Mrs. Moonlight" Junior Play 4.

Dr. Ross McIntyre, personal physician to President Roosevelt and graduate of Williams, presented Walt Weaver with the basketball scholarship for this year.



**McGILCHRIST, ROBERTA**

Salem, Oregon

Major: History—Senior Scholar

Delta Phi, Secretary 3; Y.W.C.A. 1, 2, 3, 4, Cabinet 2, 3; Class Secretary 3; Tacks 2.

**MAGEE, MARGARET**

Salem, Oregon

Major: History

Collegian Business Staff 3, Editorial Staff 1; Wallulah 2; W.A.A. 3, 4; Y.W.C.A. 1, 2, 3; Daleth Teth Gimel, President 4; Little Theater 2, 3, 4; Paint Spots 2; Physical Education Club 4.

**MILLER, ARTHUR**

Watsonville, California

Major: Political Science—Senior Scholar

Pi Gamma Mu 4; Transferred from Hollister, California Junior College 2.

**MINNEMAN, EDWIN**

Salem, Oregon

"Mrs. Moonlight" 3; "Stage Door" 4; "Twelfth Night" Manager 3; Theta Alpha Phi, President 4; Tau Kappa Alpha; Blue Key; Managing Editor of Collegian 3; Second Prize Keyes Oratorical 2; Third Prize State Peace Oratorical 3; Second Prize Library Recreational Contest 1; Little Theater, Vice-president 3.

**MORRIS, ELLA MAY**

Medford, Oregon

Major: Biology

Beta Chi; Philharmonic 2; Little Theater 2, 3, 4; Y.W.C.A. 3; Transferred from Linfield College 2.

**OEHLER, IRMA**

Salem, Oregon

Major: History—Senior Scholar

Beta Chi; A.S.W.U. Vice-president 4; Cap and Gown 4; Honor Code Committee 3, 4; Basketball All-star 3; Treble Clef; Philharmonic Chair 1, 2, 3; Y.W.C.A. Treasurer 2; Tacks Vice-president 2; Class Secretary 1; W.A.A. Secretary 2; Little Theater 3, 4; Who's Who Among American College and University Students 4; May Queen 4.

**FERRY, ALMERON THMAS**

Portland, Oregon

Major: Chemistry

International Club 1; Science Club 1, 2.

**MACY, PHYLLIS**

Scotts Mills, Oregon

Major: English

Coffee House 1, 2, 3, 4, President.

**MIDWOOD, ALICE**

Alpha Phi Alpha

D.T.G. 1, 2, 3, 4, Secretary 2; International Club; Treble Clef.

**MILLER, LOIS**

Dallas, Oregon

Major: Sociology

Beta Chi; Y.W.C.A. 2, 3, 4; Tacks 2.

**MINNEMAN, JOHN**

Salem, Oregon

Major: English

Philharmonic Choir 3, 4; "Stabat Mater" 3; "St. Cecilia Mass" 4; Songmen 4; Collegian 3; Classical Club 1, 3, 4; Manager "The Bishop Misbehaves" 4; One-Act Play Contest 4; Little Theater 4.

**NELSON, ROBERT S.**

Portland, Oregon

Major: Political Science

Transferred from Oregon Normal School, Monmouth, Oregon 3; Songmen 3; "Mrs. Moonlight" 3; Wrestling 4; Class Treasurer 4.

**PATTERSON, LOUISE**

Burley, Idaho

Major: Home Economics—Senior Scholar

Daleth Teth Gimel 1, 2, 3, 4; Alumni Secretary 3, Secretary 4, Delegate to National Convention 4; Paint Spots 4; Little Theater Guild 2; Wesleyans 4; Lausanne Hall Council 4; Y.W.C.A. 1, 2, 3.

**FUGH, VIRGINIA**

Salem, Oregon

Major: History

Delta Phi; Y.W.C.A. 2, 3, 4; Tacks 2; Little Theater 3, 4; Collegian 1, 2; May Festival 1, 2; Big Sister 3; Soccer 2; Basketball 1, 2.



Just a slight case of spring fever . . . or could it be the morning after the night before?



**RADCLIFFE, PAUL**

**RIEHL, LLOYD H.**

Black Creek, Wisconsin  
Major: Political Science  
Sigma Tau, Manager 4; Wallulah 1, 2, 3, Manager 3; Golf 1, 2, 3, 4; Wallulah Advisory Committee 4; Classical Club 2, 3, 4; Little Theater 1, 2, 3, 4; Theta Alpha Phi 3, 4; Blue Key 3, 4; "Outward Bound" 2; "Twelfth Night" 3; Assisted "Mrs. Moonlight" 3; Editor Student Directories 3.

**RINGE, KAY**

Portland, Oregon  
Major: Speech—Senior Scholar  
Transferred from Albany College 2; Delta Phi; Swimming 2; Little Theater 3, 4; Debate 3; Extempore 3; Tau Kappa Alpha 3, 4.

**RUDIN, LEROY N.**

Salem, Oregon  
Major: Biology  
Independent Men's Organization 2, 3; Wesleyans 2, 3; Men's Glee Club 2; Interclass Sports 2.

**SAVAGE, MELVA BELLE**

Salem, Oregon  
Major: Economics and Business Administration  
Beta Chi, President 4; President Inter-sorority Council 4; Y.W.C.A. 1, 2, 3, 4; Big Sister 2; Paint Spots 1, 2; Tacks 2; Etiquette Class Manager 2; Senior Assistant Economics 4.

**SMITH, CAROL**

Spokane, Washington  
Major: Sociology  
Beta Chi; Transfer Whitman College, Spokane; Class Secretary 4.

**SMITH, WILLETTA**

Sidney, Montana  
Major: Sociology  
Alpha Phi Alpha; Daleth Teth Gmel, Marshall 2, Social Chairman 3, 4; Philharmonic 2, 3, 4; Tacks 2; President of Lousanne Hall 3, 4; Library Committee 3; Y.W.C.A. 1, 2, 3, 4; "Elijah" 2; "Stabat Mater" 3; "St. Cecilia's Mass" 4; Tennis, Singles Championship.

**RAGSDALE, VERDELL**

Baker, Oregon  
Major: Physical Education—Senior Scholar  
Kappa Gamma Rho; Blue Key 3, 4, Vice-president 4; Who's Who Among Students in American Colleges and Universities 4; Library Committee 4; Basketball 3; Baseball 2, 3, 4.

**REIERSON, VERNE**

Comas, Washington  
Major: Political Science  
Kappa Gamma Rho; Blue Key 3, 4; "W" Club 3, 4; Who's Who in American Colleges and Universities 4; Wrestling 1, 3, 4; Student Coach 4; Cubs 2, 3; Intramural Passball 1, 2, 3, 4; Speedball 1, 2, 3, 4; "Mrs. Moonlight" 3; Football Manager 3; Little Theater Guild 3, 4; Y.M.C.A. 3, 4.

**ROWE, HAROLD L.**

Tulare, South Dakota  
Major: American Government and History  
Transferred from North Dakota State School of Science 3; Band 3, 4; Wrestling 4.

**SARGENT, MARY JEANNETTE**

Wasco, Oregon  
Major: Piano  
Delta Phi, Vice-president 3, President 4; Y.W.C.A. 1, 2, 3, 4; Vice-president 3, President 4; Phi Delta Mu 3; Mu Phi Epsilon 4; Secretary-treasurer Lousanne Hall 1; Big Sister 2; Class Secretary 2; Treble Clef 1, 2; "Elijah," "Stabat Mater"; International Club 2, 3; Library Committee 3, 4; Tacks 2; May Princess 4.

**SHELDON, HARLAN**

Twisp, Washington  
Major: Business Administration  
Sigma Tau; Track 2, 4; "W" Club 2, 3, 4; "Twelfth Night," "Princess Marries the Page," Executive Committee 2.

**SMITH, ROBERT O.**

Salem, Oregon  
Major: Political Science  
Swimming.

**STONE, WILLIAM**

Alpha Psi Delta; Football 1, 2, 3, 4; "W" Club.

Color was given to Willamette's band this year by the addition of Barbara Chapler and June Brasted as drum majors. Ralph Nohlgren, the "leader man of the band," is here seen with Barbara and June.



**TAYLOR, ARLEE ELIZABETH**

Salem, Oregon

Major: Sociology—Senior Scholar

Alpha Phi Alpha; Cap and Gown 4; Girl Reserve Advisor 1, 2, 3; Y.W.C.A. Cabinet 4; Big Sister 2; Tacks 2; Collegian 3.

**TEEPLE, HOWARD**

Salem, Oregon

Major: Speech

Y.M.C.A. 1; Wesleyans 2, 3, Treasurer 3; "The Romance of the Willow Pattern" 4; P.F.L. After-Dinner Speaking 4; Little Theater Guild 4, Treasurer 5.

**THOMPSON, RUSSEL**

Dayton, Oregon

**VARNEY, HOWARD**

**VOSS, JOHN**

St. Helens, Oregon

Major: History and Political Science—Senior Scholar

Delegate to Japanese American Student Conference at Stanford 4; Collegian 2, 3; Y. M. C. A. President 3, 4; Pi Gamma Mu; Transfer from Parsons College, Iowa.

**WIEVIESIEK, HAROLD**

**TYLER, FRANK H.**

La Grande, Oregon

Major: Biology and Chemistry

Salem Philharmonic Orchestra 1, 2, 3, 4; Independent Men 2.

**TOMKINS, LORENE**

Dayton, Oregon

Major: Physical Education

Delta Phi; W.A.A. 1, 2, 3, 4; Debate 1, 2; Tau Kappa Alpha 3, 4, Secretary 3, 4; Junior Class Secretary 3; "Mr. Moonlight" 3; "The Bishop Misbehaves" 4; Basketball All-star 4; Little Theater 3, 4; Physical Education Club, 3, 4.

**VAN OTTEN, ANDY**

Perrydale, Oregon

Major: Physical Education

Independent Men's Organization 1, 2, 3, 4; P. E. Club 3, 4, President 4; Intermural Sports 2, 3; Basketball 1.

**VICKEN, MELVIN**

Portland, Oregon

Blue Key; Executive Committee 3; Second Vice-president A.S.W.U. 3.

**WELCH, EVELYN**

Paylar, Montana

Major: Sociology

International Club, President 4; D.T.G., Vice-president 2; Treble Clef; Philharmonic Choir.

**YADA, TATS**

Salem, Oregon

Major: Physical Education

International Club 1, 2, 3, 4, President 4; "W" Club 2, 3, 4; P. E. Club 2, 3, 4; Football 1, 2, 3, 4; Wrestling 4; Intermural Softball 2, 3, 4.

**YOCOM, RUTH**

Salem, Oregon

Major: Physical Education

Alpha Phi Alpha, President 4.



Queen Irma Oehler, and Princesses Alice Speck and Mary Jeanette Sargent.



ART GALLON, President



## Junior Class History

Under the capable leadership of Art Gallon, who served as president during the entire year, the junior class played an auspicious part in campus activities this year and gave promise of being able to fill the shoes of the graduating class of 1938.

A successful home-coming, managed by Robert Clark, a second place in freshman glee, and a gala May week-end program, directed by class-president Gallon, were attributed to the class of '39. The second place in Glee was particularly satisfying, salvaging the wound of two consecutive swims in the mill stream.

Some of the outstanding leaders in the class of 1939 are Bill Clemes, brilliant orator; Burtis Preston, a sensational success in music; Paul Sturges, university publicity man; George Abbott, Art Gallon, Walter Weaver, and Basil Anton, athletes; June Johnson and Margurite Smith, popular song queen and crown princess, respectively; Suzanne Curtis, Jean Anunsen, Helen Mae Beal, and Margaret Macy.

The junior class has, during the year just passed, proved itself an influential factor in campus activity. More and greater influence can be expected next year when the members of the class of '39 become seniors.



Johnson, J.  
Smith, M.  
Nelson, M.

Curtis, S.  
Thompson, K.  
Abbott, G.

Aasheim, J.  
Abbott, G.  
Aton, J.  
Alley, K.  
Amussen, J.  
Bailey, G.  
Bates, D.  
Beagle, M.



Boal, H.  
Becken, E.  
Bennett, H.  
Bogardus, L.  
Brink, M.  
Brown, B.  
Brown, E.  
Burger, P.



Burnett, G.  
Burton, L.  
Casey, L.  
Chase, M.  
Church, M.  
Clark, M.  
Clarke, R.  
Clemes, W.



Cooter, A.  
Crane, E.  
Curtis, S.  
Dettman, H.  
Donaldson, L.  
Dotson, E.  
Drew, C.  
Dutton, W.



Edwards, L.  
Eggleston, G.  
Evans, D.  
Fairman, W.  
Fisher, W.  
Fitzpatrick, E.  
Gallon, A.  
Gastineau, G.



Gillette, M.  
Gronstrom, J.  
Guderian, L.  
Gulick, W.  
Hayes, D.  
Herman, M.  
Hill, E.  
Hinkle, M.



Hogensen, N.  
Holt, M.  
Howe, R.  
Hvidding, K.  
Hunt, C.  
Jackson, G.  
Johnson, E.  
Johnson, E.



Johnson, J.  
Jones, B.  
Jones, M.  
Kahle, K.



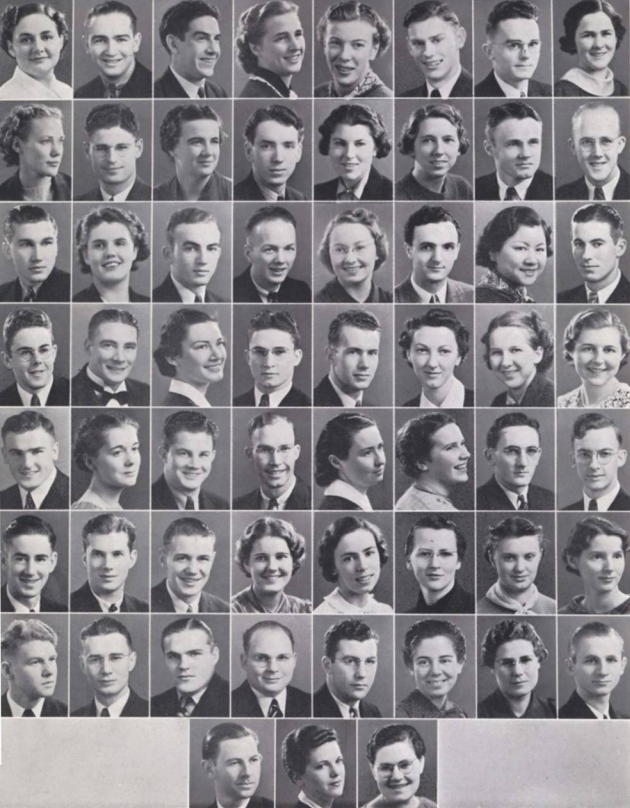

Koufman, H.  
 Kelly, J.  
 Koehler, F.  
 Kurtz, B.  
 Lauderback, J.  
 Laws, L.  
 Laws, R.  
 Leek, N.

Lenz, M.  
 Lower, R.  
 Luther, E.  
 McReynolds, W.  
 Macy, M.  
 Marcy, H.  
 Moe, H.  
 Mohr, H.

Motley, E.  
 Murry, J.  
 Nelson, M.  
 Nelson, R. E.  
 Nohlgren, M. V.  
 Nopor, P.  
 Okuda, M.  
 Nunnenkamp, L.

Pemberton, P.  
 Phillips, F.  
 Phythian, P.  
 Racely, C.  
 Schmidt, F.  
 Schneider, H.  
 Schneider, W.  
 Schnellier, C.

Shaffer, N.  
 Sharp, E.  
 Sirmio, G.  
 Smith, A.  
 Smith, H.  
 Smith, M.  
 Smith, R.  
 Smith, Roy

Specht, O.  
 Stone, J.  
 Surges, P.  
 Toyler, M.  
 Thomson, E.  
 Thompson, K.  
 Trulsen, H.  
 Tscharner, R.

Uiley, W.  
 Wedel, P.  
 Welsperber, R.  
 Whittman, O.  
 Williams, C.  
 Williams, E.  
 Wilson, M.  
 Wilson, O.

Wilson, R.  
 Woodlin, H.  
 Yaden, A.



WAYNE BRAINARD

HENRY FRANTZ



## Sophomore Class History

It was the Monday after Freshman Glee . . . while the other classes paraded about the campus paying glee bets, an exuberant group of sophomores, still humming their victorious "Fly the Colors," flashed souvenir chunks of the brilliant cardinal and gold banner about and sang the praises of their leaders in the annual all-school song-fest—Clayton Wheeler, Barbara Chapler, and June Brasted.

The sophomore victory in the Glee was a popular one for it displayed the talent, hard work, and united effort of the class.

The class of '40 has other outstanding leaders, too, Henry Frantz and Wayne Brainard, class presidents; Ronald Adams and Cecil Queseth, managers of the Wallulah and Collegian, respectively; Bob Keuscher, who as a sophomore edited the school paper, the Collegian; George La Vatta, yell king; Justin Weakley, outstanding in athletics; John Lindbeck, entertainer; John McNeese, Verna Vosper, Dan Moses, Esther Vehrs, and Dorothy Wright, active in student affairs.

Beside originating another tradition in cutting up their glee banner, the sophomores kept alive the custom of purchasing class sweaters, wearing, this year, blue sweaters with white numerals. The sophomore girls' organization of Tacks, campus service club, lent invaluable aid to school activities.

Unified—one hundred per cent—by their triumph in this year's glee, the class of 1940 looks forward to two successful years as upperclassmen.



Brasted, J.  
Willard, D.  
Vosper, V.

Wright, D.  
Leeper, D.  
Cheatham, J.

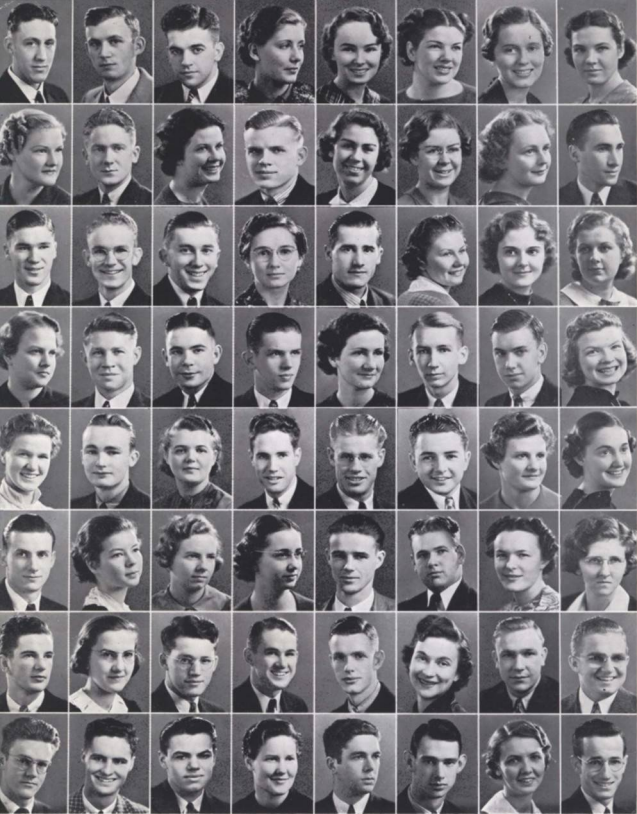

Abel, A.  
Abel, D.  
Adams, R.  
Allison, A.  
Armstrong, J.  
Amples, R.  
Ayers, M.  
Bamber, A.

Barham, L.  
Barklow, R.  
Bartlett, J.  
Beardley, R.  
Bendixsen, M.  
Bendixsen, V.  
Benson, B.  
Bertelson, W.

Bickner, C.  
Biggerstaff, W.  
Bohannon, J.  
Boyle, B.  
Brandon, D.  
Brasted, J.  
Briggs, L.  
Brown, B.

Brown, J.  
Brown, M.  
Brown, R.  
Bunnell, W.  
Burdick, L.  
Burgett, W.  
Byars, W.  
Calvert, I.

Cammack, E.  
Campbell, R.  
Cannell, G.  
Casy, C.  
Cater, B.  
Catherwood, D.  
Chapler, B.  
Charboneau, J.

Cheatham, J.  
Clemes, O.  
Cline, E.  
Coan, M.  
Crary, M.  
Crow, V.  
Cutler, D.  
Dalton, F.

Davidson, E.  
Davis, C.  
Davis, C. G.  
Davis, H.  
Deitrick, M.  
Denham, E.  
Densley, J.  
DeSouza, W.

Donnelly, J.  
Earle, J.  
Elms, S.  
Engdahl, M.  
Ewig, D.  
Farmer, R.  
Fogleson, J.  
Fooster, R.

Franz, A.  
Frantz, H.  
Gabriel, T.  
Gaulley, R.  
Gibson, R.  
Gistrop, J.  
Griffith, A.  
Grosselove, B.



Hagar, T.  
Hagedorn, E.  
Halght, I.  
Hall, B.  
Hansell, B.  
Hauser, M.  
Haugoberg, V.  
Heald, G.



Herr, M.  
Hill, R.  
Hedgson, J.  
Holm, C.  
Hughes, S.  
Hughes, K.  
Hunt, F.  
Hutchinson, H.



James, E.  
Kells, M. A.  
Keuscher, R.  
Kinsey, J.  
Klassen, A.  
Wetsey, E.  
Kyle, S.  
Kyle, E.



Lacy, B.  
Lacy, M.  
Laughlin, J.  
LaVatta, G.  
Leighton, C.  
Leslie, M.  
Lienhart, J.  
Lindbeck, J.



Longworth, N.  
Leeper, D.  
Lynel, R.  
McBride, J.  
McNees, J.  
McWain, E.  
Mackenzie, M.  
Martin, M.



Mason, C.  
Mickey, A.  
Mitchell, J.  
Molloy, B.  
Moody, C.  
Moore, D.  
Moore, V.  
Moored, A.



Master, E.  
Moses, D.  
Moulton, M.  
Neer, N.  
Neiger, H.  
Olson, A.  
Oppen, C.  
Oye, T.



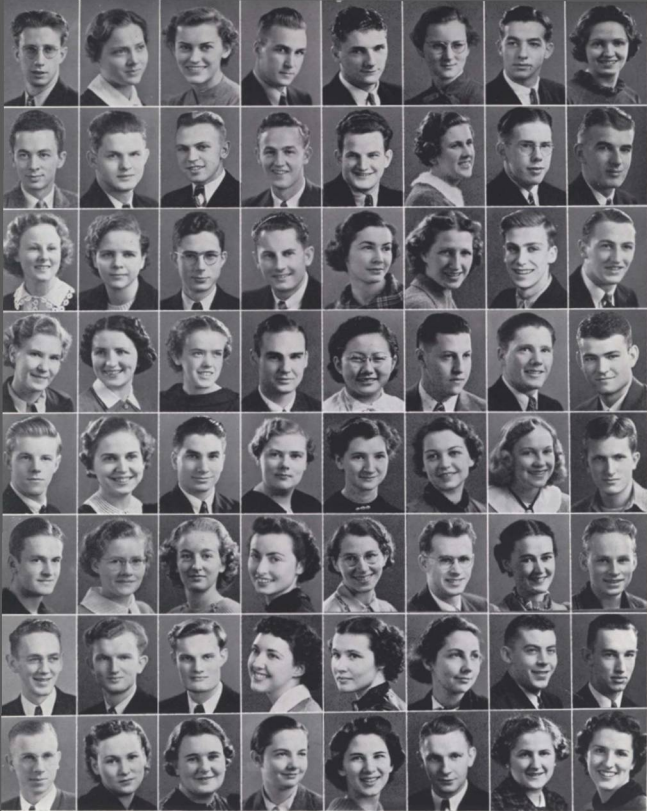

Cash, F.  
Cash, L.  
Ferry, E.  
Peter, L.  
Pierce, R.  
Pinney, B.  
Potter, I.  
Powell, J.

Preston, B.  
Quesseth, C.  
Romp, R.  
Ransom, Ray  
Ransom, R.  
Reid, A.  
Robertson, D.  
Roblin, C.

Roddy, M.  
Rowland, J.  
Russell, P.  
Russell, D.  
Savage, E.  
Sodier, M.  
Schurr, L.  
Schneider, W.

Selander, G.  
Sherk, E.  
Sherman, E.  
Shim, L.  
Shitara, M.  
Simon, R.  
Smith, D.  
Southard, D.

Stahl, D.  
Starr, E.  
Stone, S.  
Strand, F.  
Taylor, E.  
Thompson, M.  
Tiedeman, M.  
Turner, M.

Turner, W.  
Upjohn, M.  
Van Eaton, E.  
Vehrs, E.  
Vick, L.  
Voesper, A.  
Voesper, V.  
Walker, R.

Wedel, I.  
Whewler, C.  
Whitaker, J.  
Willing, V.  
Willard, D.  
Williams, E.  
Williams, B.  
Williams, G.

Williams, W.  
Winnigham, E.  
Winslow, H.  
Winrock, M.  
Wright, D.  
Woodall, R.  
Woods, C.  
Zook, E.



OTTO SKOPIL



GEORGE SCHREIBER



## Freshmen Class History

From the late September afternoon when Dr. Baxter gave his speech of welcome to the university, throughout the rest of the year, the class of 1941 has made its influence felt on the campus of Willamette university. The class possesses individuals with talent in many lines who are destined one day to become the leaders of the school.

In their social affairs, their class meetings, and their management of the highly successful 30th Annual Freshman Glee, the freshman class displayed real coordination, determination, and ability.

Some of the outstanding leaders of the class during the past year were: Frances Feldhahn, Keith Sherman, Shirlee Thomas, George Schreiber, John Horton, Bill Thomas, Otto Skopil, Fred Bernau, Janet Hinkley, and Isabelle Height.

The Freshman-Sophomore party early in the year was one of the social highlights of the year. The freshman basketball team was one of the best in years. The glee was a tremendous success. Yes, the rooks can look back on their first year here at Willamette university as one that shows real accomplishment—one that promises genuine success in the future.



Sherman, K.  
Brown, D.  
Cottew, J.

Feldhahn, F.  
Brown, D.  
Bernau, F.



Amundsen, E.  
Albin, J.  
Allen, J.  
Amott, E.  
Anderson, J.  
Andrews, L.  
Arehart, J.

Bahlburg, O.  
Baker, R.  
Baldwin, D.  
Bardwell, W.  
Barhlow, J.  
Bartlett, C.  
Bartelle, G.

Baumgartner, F.  
Bauer, R.  
Beal, E.  
Beers, M.  
Bell, K.  
Benson, G.  
Bernau, F.

Best, M.  
Blakeslee, H.  
Bliss, I.  
Borden, W.  
Bowsler, J.  
Brady, R.  
Brossard, E.

Branden, C.  
Bressler, G.  
Brown, A.  
Brown, D.  
Brown, J.  
Burk, M.  
Boon, J.

Campbell, W.  
Coursey, G.  
Carter, H.  
Case, M.  
Casterline, V.  
Chadbourne, H.  
Clark, C.

Clark, G.  
Cleveland, M.  
Cline, F.  
Cone, E.  
Coons, H.  
Cottew, J.  
Crabtree, J.

Cross, J.  
Cullens, J.  
Cummings, I.  
Cutsforth, G.  
Dahl, B.  
Darley, I.

Daniello, C.  
Davis, N.  
Dean, H.  
Denison, G.  
Dent, H.  
Donaldson, C.  
Douglas, E.



Downey, M.  
Eaton, A.  
Eberly, H.  
Foust, N.  
Finley, J.  
Feldman, F.  
Fisher, L.



Foley, J.  
French, R.  
Geiser, P.  
Gemunder, M.  
Gilliam, L.  
Gilmore, B.  
Goffery, D.



Goodenough, E.  
Goodenough, M.  
Grant, R. A.  
Greenwood, D.  
Gurney, D.  
Gutekunst, G.  
Haak, J.



Haley, F.  
Hall, M.  
Hall, T.  
Hardman, A.  
Harrington, W.  
Harris, E.  
Harris, V.



Hatch, H.  
Hauck, P.  
Hayes, M.  
Head, M.  
Hediger, F.  
Hensley, M.  
Herrick, M.



Heusser, C.  
Hiebert, A.  
Hinz, H.  
Hinkley, J.  
Hobson, J.  
Hood, D.  
Hopkins, L.



Horton, J.  
Hubbs, V.  
Hulst, J.  
Humphrey, J.  
Humphreys, M.  
Humphreys, T.  
Huston, M.



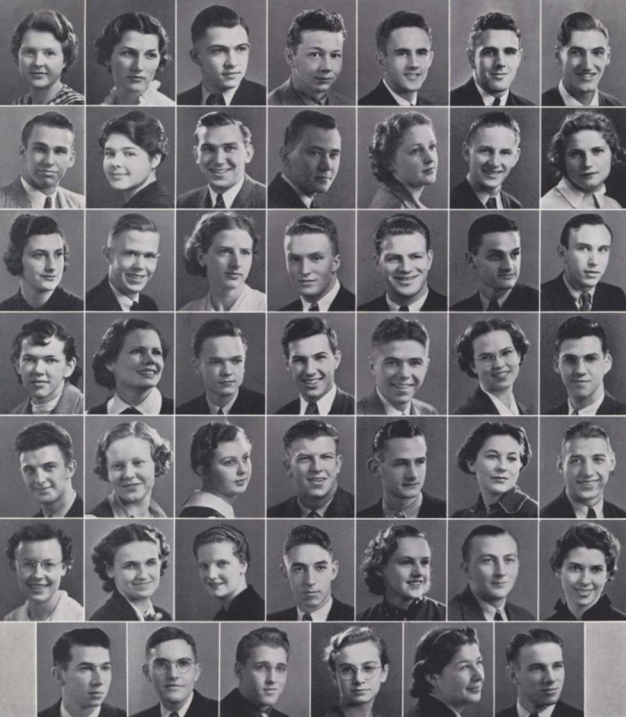

Ingis, L.  
Irvine, M.  
Jewett, R.  
Jonson, E.  
Jones, R.  
Jones, Robt.  
Jorgenson, J.

Kelty, J.  
King, F.  
Kolb, J.  
Kortmeyer, H.  
Lamb, B.  
Lamb, W.  
Langille, H.

Lonsing, G.  
Larsen, V.  
La Raut, A.  
Laughlin, W.  
Laurens, J.  
Loyne, R.  
Lentz, O.

Leslie, H.  
Mitchell, J.  
Lesseg, W.  
Lewis, R.  
Lewis, W.  
Lewis, E.  
Lorenz, R.

Lucks, R.  
McKay, G.  
McKee, C.  
McKown, R.  
McNees, R.  
Mackay, C.  
Maerz, E.

Magee, H.  
Mallett, H.  
Meisiger, G.  
Mickey, R.  
Milligan, V.  
Miliken, W.  
Minier, J.

Montgomery, S.  
Moorman, M.  
Morris, R.  
Moser, B.  
Muncy, F.  
Neary, M.

Nieff, R.  
Niel, W.  
Nelson, M.  
Nickol, E.  
Nunn, W.  
O'Connor, M.  
Olson, A. G.



Osterman, P.  
Otnen, E.  
Otnen, P.  
Palmer, D.  
Parker, G.  
Parker, W.  
Parrish, L.



Patch, W.  
Pedersen, M.  
Phillips, T.  
Pickard, F.  
Poque, M.  
Pollock, J.  
Powell, R.



Probert, J.  
Pruess, D.  
Ragsdale, R.  
Ranton, H.  
Rasmussen, H.  
Rawling, R.  
Reed, G.



Reeves, R.  
Rierson, F.  
Rierson, I.  
Ritchie, C.  
Ritchie, J.  
Robertson, J.  
Rodgers, J.



Rude, V.  
Rubndorf, J.  
Sacre, A.  
Sanders, M.  
Schleisinger, S.  
Schneider, C.  
Schreiber, G.



Schramm, P.  
Schultz, G.  
Seemater, F.  
Sebring, A.  
Shaffer, B.  
Shoy, A.  
Sheldon, A.



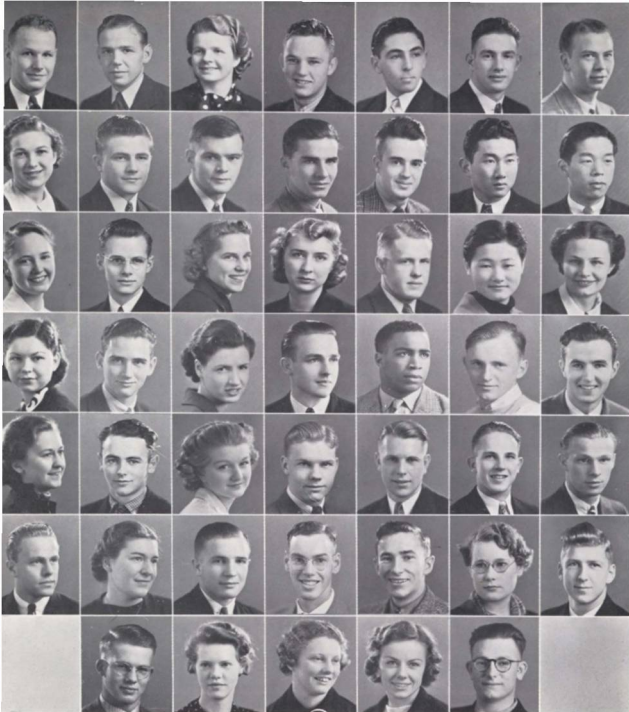

Sherman, K.  
Sherman, Ken.  
Sholseth, A.  
Skopil, O.  
Shusterwitz, M.  
Smith, D.  
Stephen, N.

Stinchfield, E.  
Stewart, G.  
Stocks, A.  
Strench, R.  
Strickland, E.  
Sugaï, C.  
Tanaka, P.

Tate, L.  
Tatro, W.  
Taylor, E.  
Taylor, K.  
Taylor, R.  
Terusaki, M.  
Thomas, B.

Thomas, S.  
Thomas, W.  
Thompson, A.  
Thomstad, A.  
Timma, M.  
Tompkins, B.  
Trumbo, D.

Ullman, I.  
Van Cleve, M.  
Van de Walker  
Vickers, J.  
Wasson, Q.  
Watt, C.  
Watts, D.

Watts, J.  
Weber, D.  
Wimer, B.  
Wicklins, C.  
Wilcox, E.  
Williams, M.  
Wilson, G.

Wilson, W.  
Wright, M.  
Yost, H.  
Young, B.  
Zimmerman, L.

College of Law



DEAN ROY M. LOCKENOUR

## College of Law

The rapid strides made in the past year in modernizing the law school and making preparations toward a new law building, may be attributed to a great extent to the tireless efforts of Dean Roy M. Lockenour. Dean Lockenour cannot be too highly commended for his work in making contacts and gaining the recognition which the school so undoubtedly deserves.



## Student Body Officers

FRANKLYN KUCERA	- - - - -	President
ALICE SPECK	- - - - -	Vice-President
ASA LEWELLING	- - - - -	Secretary
DEWEY PALMER	- - - - -	Treasurer

Bennett, T.  
Brows, W.  
Conn, C.  
Estes, H.  
Freeman, S.



Heltzel, C.  
Jones, M.  
Kucera, F.  
McAllister, G.  
McLeod, G.



Palmer, D.  
Rhode, E.  
Speck, A.  
Williams, B.



## Senior Activities

TALBOT BENNETT, Milwaukie, Oregon  
Sigma Tau; President A.S.W.U. 6; Delta Theta Phi 4, 5, 6; Tennis 1, 2, 3, 6; Northwest Conference Singles Championship 2, 3; Who's Who Among Students in American Colleges and Universities 6; Law School Treasurer 3; "W" Club 1, 2, 3, 4, 5, 6; Debate 2, 3, 5.

WERNER BROWN, Salem, Oregon  
Delta Theta Phi.

CLARENCE E. CONN, Centralia, Washington  
Transfer from Centralia Junior College; Constitutional Revision Committee 4.

HERMAN ESTES, White Salmon, Washington  
Transfer, College of Puget Sound; Sigma Tau, Vice-president 4; Delta Theta Phi 3, 4, 5, Tribune 5; Tennis 4, 5; "W" Club 4, 5.

S. P. FREEMAN, Salem, Oregon  
Delta Theta Phi.

CHARLES HELTZEL, Salem, Oregon  
Delta Theta Phi.

MALCOLM JONES, Salem, Oregon  
Alpha Psi Delta; Delta Theta Phi.

FRANKLYN KUCERA, Salem, Oregon  
Delta Theta Phi 5, 6, Master of Rolls 6; Intermural Softball 4, 5, 6; Intermural Basketball 4, 5, 6; Secretary Law School 5.

GEORGE H. McALLISTER, Gresham, Oregon  
Alpha Psi Delta, Manager 3, 4; Delta Theta Phi 3, 4, 5, Clerk of the Exchequer 5.

GEORGE McLEOD, Salem, Oregon  
Alpha Psi Delta; President A.S.W.U. 4; Debate 1, 2, 3; Tau Kappa Alpha; Blue Key.

DEWEY PALMER, Seattle, Washington  
Delta Theta Phi.

ELVER RHODE, Rainier, Oregon

ALICE SPECK, Salem, Oregon  
Delta Phi 1, 2, 3, 4; Collegian 1, 2; Wallulah 2, Editor 4; W.A.A. 1, 2, Vice-president of Law School 6.

BRONGWYN WILLIAMS, Ilwaco, Washington  
President of A.S.W.U. 4; Class Vice-president 3; "W" Club 2, 3, 4, 5, 6; Football 2, 3, 4, 5; Independent Club 2, 3.

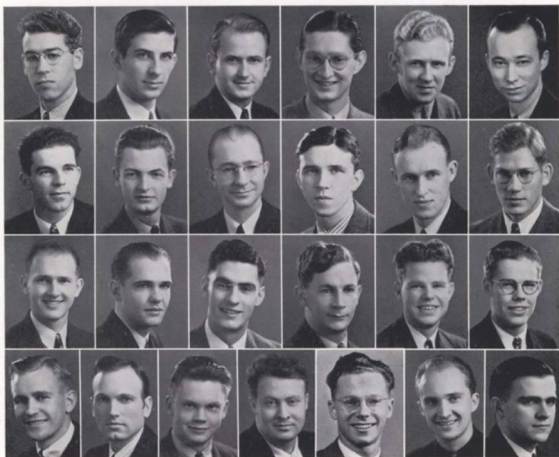

Cater, C.  
Lewelling, A.  
Wilson, M.  
Morley, L.

Clark, D.  
Miller, W.  
Wooster, H.  
Neiderheiser, D.

Crow, W.  
Nohlgren, R.  
Anton, B.  
Putnam, R.

Ryan, R.

Dunbar, C.  
Sherk, R.  
Burch, D.  
Stevens, A.

Gillespie, T.  
Speerstra, S.  
Hanzen, W.  
Tebalt, A.

Gross, H.  
Vagt, R.  
Johnson, C.  
Truax, L.

## Juniors and Freshmen

Willamette University College of Law, established in 1883, is the second oldest law school on the Pacific Coast. It has been associated with the University from the beginning, and in 1927 was made a full-time day school and became a professional College of the institution.

Commencing with the school year 1938-39 the law school will be located in the old Salem post office building, which has been remodeled for the purpose. Thus the law school is well on its way toward standardization by the American Bar Association.



**T**HIS year the law school entered into the student body activities in a big way. The highlight of the year was when Bronk Williams and his cohorts successfully kidnaped a goat, and to the genuine enjoyment of the student body ceremoniously milked the defenseless creature.





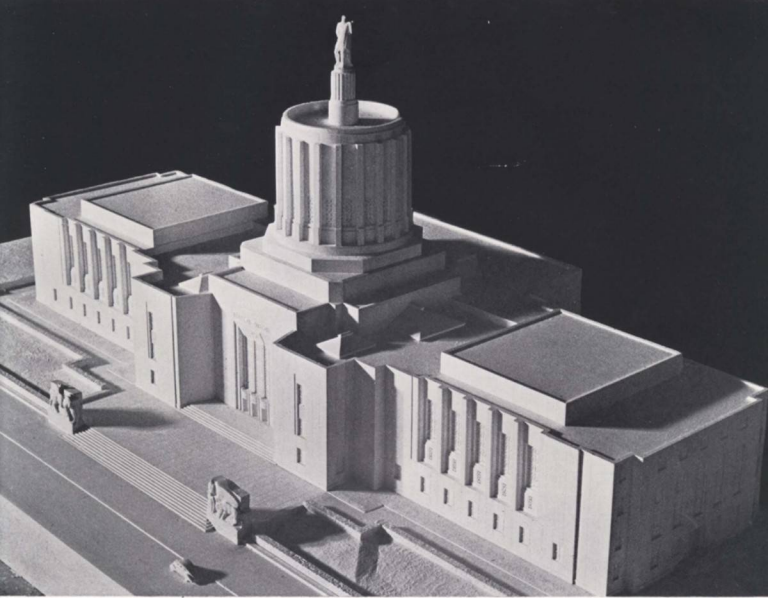

# ACTIVITIES



Publications





CATHRIN HEADRICK, Editor  
RONALD ADAMS, Manager



## The Wallulah

It has been the objective of the 1938 Wallulah staff to capture the high moments of the 1938 collegiate year, to put into a more lasting form the memories of events and activities which have made the past year different from all others. By showing mere glimpses of those elements which compose the collegiate spirit—students, activities, and growth of the university—the staff has attempted to build a publication which will re-create for the reader the high spirit of friendship and good fellowship which makes Willamette University the outstanding institution that it is.



Bell, K.                      Hauser, M.                      Herman, M.                      Keuscher, R.                      Moses, D.  
 Parker, W.                      Schreiber, G.                      Sturges, P.                      Thompson, K.                      Trulsen, H.

## Wallulah Editorial Staff

This year, the Wallulah Editorial staff, in looking at Willamette, with her new library, and across the street to the new Oregon State Capitol building, has sensed a vital period in the development of the university and the state of Oregon.

It is with this realization in mind, that we have tried to depict a forward movement on the part of these two organizations, and have tried to show how Willamette is growing and progressing along with the state of Oregon.

### OFFICERS

Editor	Cathrin Headrick
Assistant Editor	Helene Trulsen
Organizations	Max Hauser, Martha Herman
Classes	Robert Keuscher
Men's Athletics	George Schreiber, Dan Moses, Paul Sturges
Women's Athletics	Kay Thompson
Photography	Kirk Bell, Bill Parker



Robertson, D.                      Rude, V.                      Stahl, D.

## Wallulah Managerial Staff

This year, the managerial staff of the 1938 Wallulah, has again had the privilege of presenting a scenic advertising section for the approval of the students and business men.

The staff, although small in number, has been the force behind the wheel, and much credit should go to Dayton Robertson, as associate manager.

We feel proud of our efforts and of our accomplishments, and it is to Cecil Quesseth, the newly appointed manager, that we say—"carry on."

# Willamette

SALEM, OREGON, M

ROBERT KEUSCHER, Editor  
CECIL QUESSETH, Manager



## ON, NEIL SHAF

\* \* \* \* \*  
" T Feature

Program is  
Comple

Gounod  
or May 8  
als For Phil-  
roduction  
Way

Promises To  
Previous  
Slate

Events Beg  
Friday an  
Through

A complete coverage of campus news, an impartial editorial policy, and features to appeal to varying interests of its readers—those have been the aims of the 1937-38 Collegian under the editorship of Bob Keuscher.

One of the best organized and most efficient staffs in years has written the news. On the reporting staff were Carolyn Woods, Martha Okuda, Betty Williams, Lando Heibert, Virginia Moore, June Charboneau, Esther Vehrs, Hazel Magee, Shirlee Thomas, Toni Cummings, Mildred Williams, Janet Hinkley, Dorothy Baldwin, Bill Hall, and Edith Kyle.

Columns such as "Introducing" by Ervin Potter; "Campus Commentator" by George McLeod; "Impressions of the Week" by Ralph Woodall; "Collegiate Quotes" by Catherine Mackay; "From the Files" by Frances Feldhahn; "Do You Know" by Betty Otjen; "Campus Clubs" by Marion Sanders; "Magic of the Pen" by Josephine Gilstrap; Paris Styles and Hollywood Film Shop, United Press features; and Closeups of the Staff, as well as special interest articles on various campus activities and organizations have lent variety to news and provided entertaining reading.

The Collegian blossomed out this year as an eight column newspaper and, for the first time, was issued weekly during the entire school year. The fact that the Collegian was read this year cannot be disputed, for not only was the usual supply exhausted every week, but on several occasions extra copies were printed and circulated.

by Gounod  
rsals for  
Philhar-  
nday  
in  
re  
year's  
romis  
triv  
s.

# Collegian

MONDAY, MAY 2, 1938

## INTERVIEW FOR PRESIDENT

### May Week - e

Nearly  
ted, Says C

Lists  
n For  
week-end

Surpass All  
ceremonies  
Full

n at Noon  
Continu  
Saturday

May  
s to  
s  
d

Thomas,  
Win O

Freshman Sp  
piles For



### Collegian Editorial Staff

This year's Collegian Editorial staff includes the following: Jean Anunson, Ahleen Bamber, Fred Bernau, Beverly Brown, Barbara Crookham, Melvin Holt, Catherine Mackay, Dan Moses, Ervin Potter, Alice Thompson, Helene Trulsen, and Ralph Woodall.



### Collegian Managerial Staff

Cecil Quesseth, this year's Collegian manager, has done outstanding work in putting the paper on a sound financial basis. He has been most ably assisted by Tom Oye, Sam Kyle, and Charles Watt.

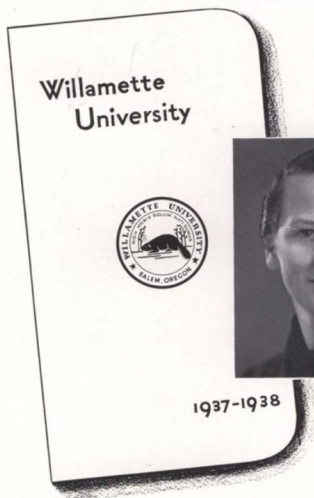

## Handbook

To Kathryn Thompson goes the credit for editing the 1937-8 Handbook, better known as the freshman bible. The book is published by the student body to better acquaint new students with the student officers, songs, yells, organizations, rushing rules, and traditions of the school. The "bible" of this year was one of the best ever published, showing an expenditure of time and effort on the part of the editor. The writeups were clear and concise and covered the field very well. Students, freshmen particularly, were loud in the praise of the student Handbook for the school year of 1937-8, for it was a great aid in their orientation to the school.

# Forensics



HERBERT E. RAHE



## Forensics

The forensic squad of 1937-38 has been unusually active and cooperative, bringing numerous honors to Willamette. Many students showed an interest in competitive speaking, and under the capable direction of Professor Herbert E. Rahe, each one received opportunity to participate in intercollegiate contests.

Willamette was represented by the student speakers at eight different contests. The Western States Tournament at Denver and the Pacific Forensic League are outstanding in their new method of debating. At both tournaments the problem solving or forum method was used. It will be continued by the Pacific Forensic League.

Willamette has been outstanding in oratory this year. Bill Clemes took a first in the local Keyes contest, then the first prize in the State Peace Contest, second at the Linfield meet, ending with a first in the P. F. L. tournament. Willamette was host to the Old Line Oratorical contest again this year. Josephine Gilstrap and Liston Parrish represented Willamette and Miss Gilstrap received honors by taking second place in the women's division.

Aldus Smith and Barbara Young represented Willamette in the State extempore speaking contest held at Linfield College. Aldus Smith placed second, and Barbara Young, third.

Tau Kappa Alpha, national forensic honorary, sponsored a local debate tournament, the interclass extempore speaking contest and a series of debates before service clubs in Salem and neighboring towns. Edwin Minneman, Aldus Smith, Bill Thomas and Waldo Hiebert have engaged extensively in this forum type of speaking. Thus Willamette forensic program has become an integral part of the university and community as well.



Boyle, B.  
Hobson, J.

Campbell, R.  
Klassen, A.  
Thomas, W.

Darnielle, D.  
Pickard, F.  
Williams, W.

Hall, M.  
Poque, M.  
Wise, F.

Hiebert, L.  
Smith, D.

## Debates

In the fall of this year Prof. Rahe and four varsity debaters, Bill Thomas, Aldus Smith, Waldo and Lando Hiebert attended the Western States Debate Tournament at Denver, Colorado. At the annual Linfield College Tournament the largest delegation of Willamette speakers met the competition of over five hundred contestants. In the spring Professor Rahe and seven members of the squad, including Doris Darnielle, Josephine Gilstrap, Bill McAdam, Bill Clemes, Bill Thomas, Lando Hiebert and Albert Klassen attended two intercollegiate contests in California and Nevada, one of which was the noted Pacific Forensic League meet at Reno. Bill Clemes brought honor to the university in winning first place in this highly competitive contest, and Bill McAdam won third place in after-dinner speaking. The freshmen and sophomores of the forensic squad participated in the annual Tacoma Junior College Tournament. Two teams entered the semi-finals with Albert Klassen and Bill Thomas coming out second. Liston Parrish won second in oratory.

Under the able direction of Morrill Cray, forensic manager, several teams from Pacific Lutheran College, University of California, and St. Mary's College visited the Willamette campus. Helen Mae Beal and Doris Darnielle engaged the University of California in an interesting debate on the Willamette campus. Other women debaters displayed a good deal of interest as well as ability in the Linfield and Tacoma tournaments. Barbara Young, Doris Darnielle, and Josephine Gilstrap, also participated in extempore speaking, after-dinner speaking, and oratory.



GENEVIEVE OPPEN

## Drama

The Drama classes were the instigators of a one-act play contest this year which is planned to be annual event of the campus. There were ten plays organized and directed by student directors, who were inspired by their interest in dramatics as well as the attraction of a ten dollar prize.

Tragedies provided the main themes of the plays, though a few light moments were furnished by some. The winning play was "The Eldest," which was splendidly directed by Chester Oppen. His cast was outstanding in its accomplishments, because of its development despite lack of experience. As a contrast to this human interest story, was the play, "Vanishing Princess," which was awarded second place. A light and airy romance with a magical background gave opportunities for much enjoyment for the audience as well as the cast and its director, Martha Herman.

A very deep, emotional play, "Martha's Mourning," was well directed by Lorene Tompkins, and a clever little play of misunderstanding entitled "Postal Orders" was directed successfully by Barbara Jones. There were various other types of plays, including one entirely in the dark, which created a definitely fearful effect. Wilma Schneider was the director of the latter play, while Edwin Minneman directed one of many characters as they congregated on a cold Xmas Eve in an old inn. A play of Christian and Mohammedan love and tragedy was produced under the direction of Don Green. However, the beautiful piece of acting and directing as well, was that performed by Mary Elizabeth Kells in her spiritual monologue, which was not judged with the other plays as it contained only one character.

The Drama department is now busily engaged in arranging for attendance of the Portland showing of Helen Hayes.



## Homecoming Play

In honor of the many alumni of this university there is an annual Homecoming Week-end, which features the Homecoming play presented under the sponsorship of Theta Alpha Phi, national honorary dramatics society.

This year "The Bishop Misbehaves" was the play which carried off the honors of the occasion. It was attended by a large, appreciative audience, who highly enjoyed the antics of the "Bishop," so excellently enacted by Forrest Mills, as he unravelled the mystery which finally led to his being in possession of the stolen money. A very clever plot was carried out, with a darling old maid sister, coyly played by Rose Ann Gibson, very much in the midst of it.

Lawrence Morley, as the old English butler, did not frequent the scene often, but when he did he very nearly "stole the show." Margaret Hinkle and Betty Savage played their respective roles admirably well, while Don Ewing made a splendid Dr. Jekyll and Mr. Hyde combination of a hero and a supposed robber.

Action, excitement, suspense, pistol shots, etc., pervaded the play from the opening scene of "nothing ever happens here" atmosphere to the conclusion. Mrs. Oppen worked tirelessly to produce this splendid play, of which a much larger school might be very proud.



## May Week-End Play

May Week-end was topped this season by the spectacular production of "Stage Door," which had proved such a success on both the stage and screen. It is the story of a New York theatrical boarding-house, full of girls whose sole ambitions are to "realize on their undiscovered dramatic talents."

The large cast of thirty cooperated whole-heartedly to make the play a success. Too much cannot be said for the exceptional work performed by Mary Elizabeth Kells as Terry, who portrayed the truly great actress with a love for the Broadway stage which exceeded all desire for wealth or fame obtainable in Hollywood's moving pictures. Irma Calvert added spice and frivolity to the play as the movie-struck Jean, and Beverly Brown ably assumed the role of an impressive boarding house manager—"with a theatrical past."

Since the cast was mostly composed of girls, each one identified herself as a definite type—from the blase, exotic pianist played by Dorothy Wright and the versatile comedienne interpreted by Geraldine Parker, to the cynical toughy so cleverly portrayed by Melba Ripelle and the sweet little girl whom Broadway and its disappointments finally drove to suicide. This very dramatic part was touchingly played by Verna Vosper.

The male members of the cast were not to be outshone however, and Frank Koehler as a movie magnate and Stan Eland as a great playwright turned out splendid performances. The big lumber men from Seattle will not be forgotten soon, either, nor the patient old colored servants, Mattie and Frank, so capably interpreted by Barbara Jones and John McNees.

Music



PROFESSOR  
MARSHALL



## Treble Clef

Treble Clef, composed of women singers, was organized five years ago on the Willamette campus for the purpose of encouraging the development of the ensemble and choral work among the women of Willamette. Viewing the success which the group met during the past year the club seems to be attaining that goal.

This year's group of singers was probably the finest Willamette has ever boasted. Composed of over forty voices the group gave several campus concerts and joined with the Songmen to sing "St. Cecelia's Mass" on May 8.

Encouragement for work in Treble Clef came in the establishment of the Phi Lambda chapter of Mu Phi Epsilon, national music honorary for women, on the Willamette campus in the spring.

Plans are already being made for the group for next year, when the group is expected to branch out into several new endeavors.

Credit for the success of the Treble Clef club should go to Professor Cameron Marshall, who in his few years at the university has raised the standard of the College of Music until it ranks among the best on the entire coast.



## Songmen

A six-day trip through the northern-most section of the state, two appearances in Portland, participation in the rendering on May 8 of "St. Cecilia's Mass," bi-weekly programs over station KEX, Portland, and most important of all, a broadcast coast-to-coast via NBC'S blue network—that is the outstanding record compiled by the Songmen, Professor Cameron Marshall's outstanding group of forty male singers, during the past year.

On the itinerary of the trip through Oregon cities were two concerts in Astoria, other appearances in Tillamook, Seaside, Rainier, and St. Helens. Accompanying the Songmen were Ina Bennett, pianist, and Helen Woodfin, soloist.

The presentation of "St. Cecilia's Mass" was one of the highlights of the annual junior May week-end festivities.

The appearances in Portland were at Benson polytechnic school on the Portland Alumni association program and on the Dads' program at Grant high school.

The nation-wide broadcast marks a new high for the Willamette Songmen who sang over coast hookups several times last year.

The great success, during the past year, of the Songmen can be attributed to their able leader, Cameron Marshall, who spent hours of tedious work perfecting the group.



## Band

From far-off South Dakota, three years ago, migrated a young man talented along musical lines, interested in obtaining a degree in law. Ralph Nohlgren enrolled at Willamette in 1935 and immediately took charge of the badly depleted university band, which at that time consisted of only a few instruments, sorely needed uniforms, and rarely made a public appearance.

Nohlgren, after soliciting the backing of President Bruce Baxter, began a campaign for student funds for the band, new uniforms, and new instruments. Nohlgren saw his dream come true and his hard work bear fruit this fall when the band appeared at the Pacific university game arrayed in brilliant cardinal and gold uniforms.

The band had become an excellent playing group under Nohlgren's direction and has become, through its appearance in concert and at many public ceremonies, one of Willamette's best advertisements.

Willamette owes a vote of sincere thanks to Ralph Nohlgren for his work in giving Willamette its band.



KEITH SHERMAN  
Manager



## Freshmen Glee

"He can take it," murmured someone, as the pie came down on Hank's face. And as he could "take it" so too could the entire freshman class "take it." Adjudged fourth in freshman glee with a song that had won the popular acclaim of the entire audience, the class of '41, nevertheless, accepted their "watery" defeat gracefully and resolved to finish on top next year.

It was a highly successful glee. Manager Keith Sherman and his cohorts—Bob Brady, Janet Hinkley, George Schreiber, Frances Feldhahn, Fred Bernau, Beth Thomas, Bill Phillips, Betty Cline, John Horton, Henry Kortemeyer (he of the pumpkin pie), Shirlee Thomas, Arnold Hardman, Bob Teeters, Pete Geiser, and Otto Bahlburg—handled every detail with care and precision.

Loyalty was the theme and for two weeks previous to the glee and for weeks afterward students sang the praises of their alma mater. Alumni and others heard the songs for the second consecutive year over station KOIN, of Portland, with Art Kirkham at the microphone.

Victorious in the annual competition were the sophomores with their "Fly the Colors." The winning class was quick in placing most of the credit for their popular victory with their three leaders—Clayton Wheeler, June Brasted, and Barbara Chapler.





# ORGANIZATIONS



## Honoraries



Bennett, T.      Brown, W.      Crow, W.      Dunbar, C.      Estes, H.  
 Freeman, S.      Heltzel, C.      Jones, M.      Kucera, F.      Lewelling, A.  
 McAllister, D.      Miller, W.      Palmer, D.      Sherk, R.

## Delta Theta Phi

Students of Willamette Law school are fortunate to be eligible for membership in the Wolverton Senate chapter of Delta Theta Phi, prominent National Law Fraternity, which was organized in 1928. The Wolverton Senate creates a spirit of closer unity among the students and provides an opportunity for informal discussion at its weekly and monthly meetings. The most important task of the organization, however, is to advance and maintain the interest of the Law School.

## Cap and Gown

The five Senior women who make up Cap and Gown are selected on these four outstanding qualities—personality, service, scholarship, and christian character. This organization is the forerunner of Mortar Board. For this year's activities Cap and Gown has sponsored their yearly Ice Cream Social and entertained at dinners for the Freshman girls who received scholarships and the outstanding Sophomore girls. Early in the spring the entire organization went to Corvallis to visit the Chapter of Mortar Board at Oregon State College.



Bennett, I.      Crookham, B.      Hart, L.      Oehler, I.      Taylor, E.



Erickson  
Clemes, W.  
McLeod, G.

Mosher  
Farmer, R.  
Minneman, E.

Rabe  
Hiebert, L.  
Morley, L.

Thompson  
Hiebert, W.  
Ringo, K.

Smith, A.

Beal, H.  
Klassen, A.  
Thompkins, L.

## Tau Kappa Alpha

In recognition of Willamette's success in forensics Tau Kappa Alpha, National Forensic Fraternity, was organized on the campus in 1926. It is a member of the Inter-Collegiate Forensic Association of Oregon and the Pacific Forensic League. These forensic memberships help to bring together more closely Willamette University and the Colleges of the Pacific Northwest. Tau Kappa Alpha also sponsors inter-class and inter-collegiate debate and various oratorical contests, the most outstanding being the Keyes Oratorical contest.

## Alpha Kappa Nu

Each year the ten per cent of the graduating Seniors who have maintained the highest scholastic standing for their entire college course are elected to Alpha Kappa Nu. Members of high character are elected by the faculty in May. This Honorary Scholastic Fraternity was organized in 1920 and compares to the National Honorary, Phi Beta Kappa.



Brainard, L.  
Kester, R.

Dooge, M.  
Purvine, H.

Galloway, E.  
Pyke, J.

Henderson, W.  
Smart, C.

Homesyer, L.  
Walker, M.

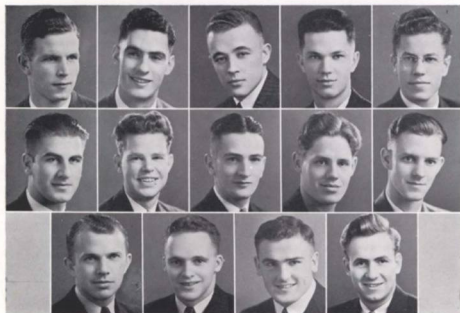

Abbot, G.	Anton, B.	Bennett, T.	Casey, L.	Clemes, W.
Gustafson, R.	Hanzen, W.	Hill, G.	Minneman, E.	Ragsdale, V.
Riehl, L.	Rierson, V.	Shaffer, N.	Viken, M.	

## Blue Key

"Can I be of service to my student friend?" This is the question that is uppermost in the mind of a Blue Key man. He is inspired by a two-fold purpose. Primarily, since it is a national organization, Blue Key seeks to promote a national student spirit by the exchange of ideas between various camps. Secondly, it serves as a point of contact between faculty and students and directs campus activities into the most profitable channels. The organization is made up of Junior and Senior men who pledge service to the school and their fellow man.

## Theta Alpha Phi

Theta Alpha Phi, honorary fraternity in dramatics, confines its membership to upper class students who are outstanding in dramatics, directing or managing productions put on by Willamette students. The purpose of this honorary is to foster dramatics on our campus and to raise the standards of student plays.



Averill, M.	Ayers, M.	Gibson, R.	Kells, M. E.
Mackenzie	Minneman, E.	Riehl, L.	Utley, W.

## Societies



## University Vespers

The main purpose of University Vespers is to integrate the religious and social activities of Willamette students and to give them a working philosophy of life.

Meetings are held every week in the Educational Temple of the First Methodist Church, during which time the students discuss current international problems and campus affairs.

The "Cookie Jar," which has been held every Thursday afternoon during the school year, has been one of the most important social activities of this organization. The cooperation of the Methodist ladies has helped to make the "Cookie Jar" successful.

### OFFICERS

President	-	-	-	-	-	-	-	-	Margaret Taylor
Vice-President	-	-	-	-	-	-	-	-	June Erasted
Secretary	-	-	-	-	-	-	-	-	Olive Clemes
Finance	-	-	-	-	-	-	-	-	Robert Howe
Social	-	-	-	-	-	-	-	-	John McNeess
Publicity	-	-	-	-	-	-	-	-	John Lindbeck
Lock-out	-	-	-	-	-	-	-	-	Gene Hill
Art	-	-	-	-	-	-	-	-	Ralph Woodall
Music	-	-	-	-	-	-	-	-	Marian Chase
Sunset Hour	-	-	-	-	-	-	-	-	Verna Vosper
Sunday School	-	-	-	-	-	-	-	-	Lawrence Edwards
Worship	-	-	-	-	-	-	-	-	John Voss
Intermediate League	-	-	-	-	-	-	-	-	Echo Johnson



## Little Theatre Guild

Five years ago this society was organized through the efforts of Professor Rahe, who with the cooperation of Genevieve Thayer Oppen has continued to encourage and develop the dramatic talents of the students through this means.

Eligibility for membership is determined by the ability and interest shown in the art of acting or in the technique of costuming, makeup, and scenery. However, there must be participation in some form to become a true member of Little Theatre.

The club meets on the first and third Tuesday evenings of each month, and it has enjoyed several potluck suppers in Chresto Cottage, which were followed by entertaining programs and business meetings.

Little Theatre was the sponsor of the final showing of the one-act play contest, for which the drama classes were responsible. Therefore, the proceeds were allotted for the splendid purpose of refurbishing Chresto in a small way. The members of Little Theatre also participated in the production of the Homecoming play to the extent of supervising the seating arrangement and ticket sale.

Social functions of the society have heretofore included a masquerade or dance, but this year the members sponsored a "line party" and are planning entertainment during May Week-end, besides the presentation of the two one-act plays on the afternoon of May Day.

An interesting excursion to Portland is being organized by the group, with purpose of going "en masse" to see Helen Hayes in "Victoria Regina"—which will serve as a fitting climax for this year's work of the club.



## International Club

Neither religious or political, the International club, organized in 1931 as a social center for the foreign students, has grown into a regular campus organization composed of 60 per cent foreign students and 40 per cent white Americans. The social activities consist of an annual tea, coast trip, and two parties.

The meetings of the club are held every other Wednesday night, with homes of a number of the Willamette faculty serving as meeting places, along with Chresto Cottage, and Willamette Lodge.

The main spring event this year consisted of an East Indian Dinner, which was open to the public.

### OFFICERS

#### FIRST SEMESTER

First Councillor	-	-	-	Tats Yada
Second Councillor	-	-	-	Barbara Jones
Third Councillor	-	-	-	Martha Okuda
Fourth Councillor	-	-	-	None
Fifth Councillor	-	-	-	None

#### SECOND SEMESTER

First Councillor	-	-	-	Evelyn Welsh
Second Councillor	-	-	-	Marie Bendiksen
Third Councillor	-	-	-	Beth Hall
Fourth Councillor	-	-	-	John McNeese
Fifth Councillor	-	-	-	Orval Whitman



## Tacks

Tacks was organized in the Fall of 1935 with service as its main purpose. Membership is open to all women members of the Sophomore class. This group performs various services which must be dealt with by some organized group.

During the past year the members of Tacks ushered at numerous plays and served at different Student Body banquets.

The willingness of these girls to contribute their valuable time and efforts to all Student Body functions is very commendable.

### OFFICERS

President	-	-	-	-	-	-	-	June Brasted
Vice-President	-	-	-	-	-	-	-	Ether Vehrs
Secretary	-	-	-	-	-	-	-	Rose Ann Gibson



## Paint Spots

Paint Spots was organized in the Spring of 1934 to promote interest in art on the Willamette campus. Members are selected on the basis of their interest as well as ability in artistic lines.

This group has shown its increasing value on the campus by its many services rendered, which include the painting of scenery for various plays put on by the drama department; and the painting of posters and illustrations advertising student body activities.

### OFFICERS

President	- - - - -	Arnold Thornstad
Vice-President	- - - - -	Marjorie Nelson
Secretary	- - - - -	Beth Hall
Publicity	- - - - -	Janet Powell
Reporter	- - - - -	Margaret Mackenzie



## Y.W.C.A. Cabinet

President	Mary Jeannette Sargent
Vice-President	Suzanne Curtis
Secretary	Leone Burdick
Treasurer	Olive Clemes
Contact	Ariss Jones
Public Affairs	Ardelle Yadan
International Affairs	Echo Johnson
Freshman Commission	Jean Bartlett
Campus Relationship	Marquerite DuRette
Finance	Barbara Chapler
Intercollegiate	Margaret Taylor
Girl Reserve	Betty Taylor
Re-interpretation of Religion	Martha Okuda
Hostess	Ruth Tscharnor

## Y.M.C.A. Cabinet

President	John Voss
Vice-President	John McNeess
Secretary	Dan Moses
Treasurer	Tom Cye
Public Affairs Chairman	John Whittaker
Seabeck Chairman	John Laughlin
Personnel Chairman	Max Hauser





## Classical Club

Students taking the classics are eligible to membership in the Classical Club. The aim of the club is to promote an appreciation of Greek and Roman literature and history. Meetings are bi-monthly, at which time informal discussions are held on interesting facts concerning the life of the Greeks and Romans.

## Wesleyans

The Willamette Wesleyans welcomes students interested in Christian life and development. The organization aims to foster religious experience and a spirit of Christian fellowship. Modern and campus religious problems are discussed at the meetings, and several interesting speakers have been the Wesleyans' guests.





## Physical Education Club

The Physical Education Club was organized for those students interested in athletics and furtherance of recreation as an extra-curricular activity.

The organization has carried on a great many activities this year including several play nights. They also operated the checkroom during the State Basketball tournament. Several notable speakers have been brought to the campus through their efforts. Chief among these was Grant, Northwest Representative of the National Recreation Association.

Another highlight in the activities of the Physical Education Club this year, was an exhibition demonstrating the method and value of community singing and play as a recreational activity.

The club has also offered their services to aid in carrying out several all-student body play nights that were highly enjoyable to everyone.

### OFFICERS

President	Andy Van Otten
Secretary	Frances Faber
Advisory Committee	Jean Anunson, Marquerite DuRette, Lestie J. Sparks

LIBRARY  
WILLAMETTE  
UNIVERSITY

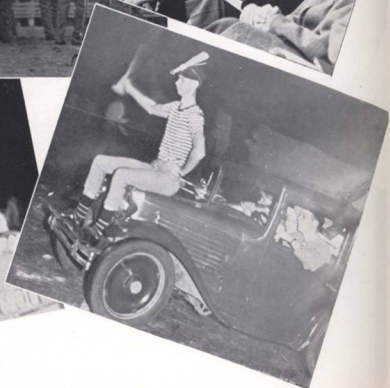





# Sororities

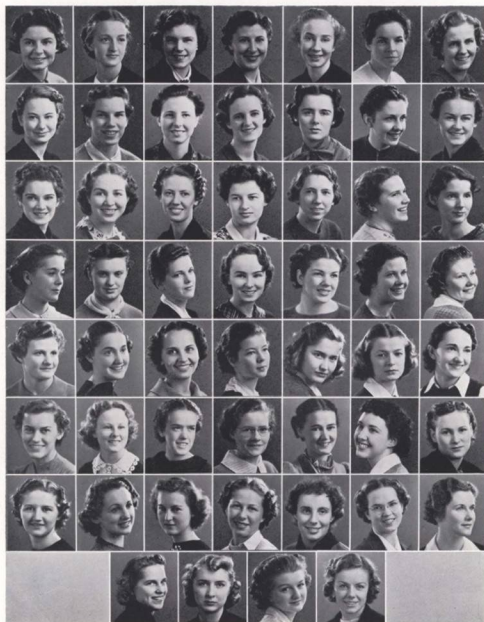

#### OFFICERS

MARY J. SARGENT

President

LILLIAN HART

First Vice-Pres.

JUNE JOHNSON

Second Vice-Pres.

MARGUERITE SMITH

Secretary

MARTHA HERMAN

Manager

SENIORS—Lois Burton, Barbara Crookham, Dorothy Dingle, Frances Faber, Alene Fairclough, Carroll Gardner, Lillian Hart, Margaret Hauser, Cathrin Headrick, Cornelia Hulst, Roberta McGilchrist, Virginia Pugh, Katherine Rinze, Mary J. Sargent, Lorene Tompkins.

JUNIORS—Loye Bogardus, Martha Herman, Carolyn Hunt, June Johnson, Helen Marcy, Marquette Smith, Ruth Tachner, Elise Sharp, Helene Trulsen, Helen Woodfin.

SOPHOMORES—Ruth Armpriest, June Armstrong, Jean Bartlett, June Brasted, Barbara Chapler, June Charboneau, Olive Clemes, Isabelle Haight, Elizabeth James, Margaret Ann Kells, Eleanor Perry, Eleanor Sherman, Virginia Moore, Martha Roddy, Margaret Upjohn, Verna Vosper, Vivian Willing, Enid Winningham.

FRESHMEN—Jeannette Arehart, Harriet Coons, Juanita Cross, Frances Feldbahn, Ruth Alice Grant, Elizabeth Lewis, Jean Rogers, Elizabeth Taylor, Katherine Taylor, Marjorie Van de Walker, Barbara Young.



MARY J. SARGENT  
President

**B**  
**OFFICERS**  
**MELVA BELLE SAVAGE**  
 President  
**BETTY DOTSON**  
 Vice-President  
**HELENA SCHNEIDER**  
 Secretary  
**CHARLOTTE LITCHFIELD**  
 Manager



SENIORS—Marian Averill, Ina Bennett, Ruth Bunzow, Marquerite DuRette, Jean Hollingworth, Charlotte, Litchfield, Lois Miller, Ella Mae Morris, Irma Oehler, Carol Smith.

JUNIORS—June Aasheim, Margaret Ayers, Maxine Beagle, Barbara Benson, Belle Brown, Mary Jeanette Clark, Suzanne Curtis, Elizabeth Dotson, Mary Virginia Nohlgren, Phylis Pythian, Helene Schneider.

SOPHOMORES—Grace Bailey, Beverly Brown, Leone Burdick, Irma Calvert, Dorothy Cutler, Ethel Denham, Julia Foglesong, Betty Lou Lacey, Dorothy Leeper, Margaret Moulton, Mary Sadler, Elizabeth Savage, Evelyn Sher, Marjorie Tiedeman, Elizabeth Williams, Harriette Winslow, Carolyn Woods, Dorothy Wright, Elizabeth Zook.

FRESHMEN—Helen Bennett, Madelyn Best, Imogene Bowser, Doris Brown, Lucy Fisher, Dorothea Greenwood, Mary Hensley, Carol Heusser, Janet Hinkley, Helen Langille, Garnet Lansing, Helen Maillet, Virginia Miller, Jewel Minier, Patty Otten, Geraldine Parker, Jean Probert, Audrey Shay, Patricia Schramm.



MELVA BELLE SAVAGE  
 President

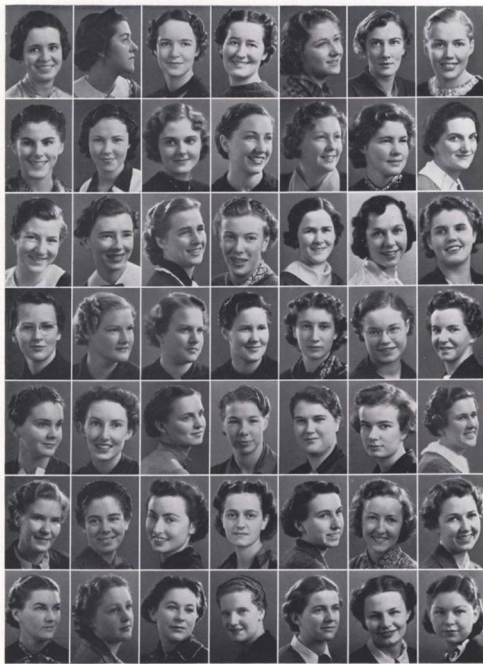

**A**  
**OFFICERS**  
 RUTH YOCOM  
*President*  
 MARJORIE JONES  
*First Vice-Pres.*  
 LUNELLE CHAPIN  
*Second Vice-Pres.*  
 ESTHER WEHRS  
*Secretary*  
 JEAN LAUDERBACK  
*Manager*  
**A**



RUTH YOCOM  
*President*

SENIORS—Esther Callison, Lunelle Chapin, Jo Hull, Ariss Jones, Alice Midwood, Willetta Smith, Betty Taylor, Ruth Yocom.

JUNIORS—Jean Anunsen, Sunny Seal, Lillian Briggs, Betty Craney, Annabelle Cooter, Doris Hayes, Grace Jackson, Echo Johnson, Marjorie Jones, Barbara Kurtz, Jean Lauderback, Norma Leek, Beltrai Malloy, Janice Murrey, Katherine Thompson.

SOPHOMORES—Lorna Barham, Jeanette Brown, Margaret Engdahl, Rose Ann Gibson, Betty Lou Hansell, Marjorie Herr, Sophia Hughes, Margaret Mackenzie, Merle Martin, Dorothy Moore, Ailene Moored, Natilie Neer, Audrey Reid, Genevera Selander, Betty Williams, Esther Wehrs.

FRESHMEN—Clarice Danielle, Gayle Denison, Eileen Goodenough, Maxine Goodenough, Virginia Harris, Barbara Lamb, Catherine Mackay, Grace Meisiger, Winifred Neil, Beth Thomas, Shirlee Thomas.

# Fraternities

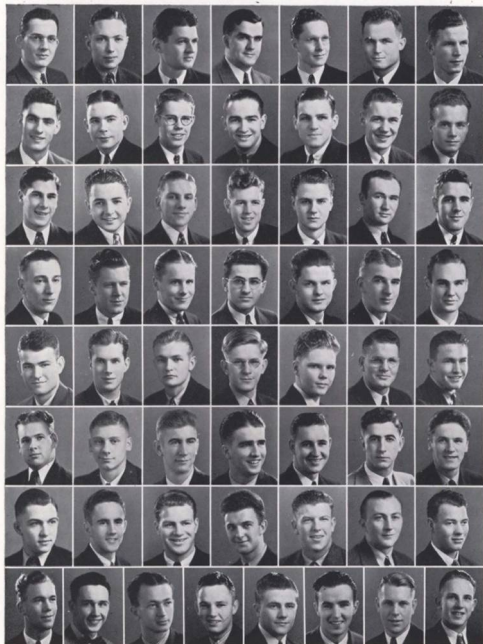

### OFFICERS

First Semester

WERNER CROW

President

JOHN KELLY

First Vice-Pres.

DWIGHT CATHERWOOD

Second Vice-Pres.

SAM KYLE

Secretary

BASIL ANTON

Manager

Second Semester

ROBERT WILSON

President

CURTIS JOHNSON

First Vice-Pres.

WAYNE BRAINARD

Second Vice-Pres.

VICTOR CROW

Secretary

BASIL ANTON

Manager



WERNER CROW      ROBERT WILSON  
Presidents

**SENIORS**—Graydon Anderson, Robert Anderson, Malcolm Jones, George McAllister, George McLeod, Bill Stone.

**JUNIORS**—George Abbot, Basil Anton, Bob Brown, Curtis Johnson, John Kelly, Ernie Mosier, Paul Shurges, Frank Guerin.

**SOPHOMORES**—Rodger Baker, Wayne Brainard, Dwight Catherwood, Henry Frantz, Jerry Castineau, Max Hauser, Kenneth Hunt, Robert Jones, Robert Keucher, Sam Kyle, John Lindbeck, Dan Moses, Cecil Quesseth, Charles Roblin, Lee Shinn, Durb Southard, Jerry Stone, Leighton Blake, Ery Miller.

**FRESHMEN**—Otto Bahlbura, Fred Berneau, William Borden, Bob Brady, Jerry Cotew, Victor Crow, Mel Cleveland, Howard Eberly, Bob French, Pete Geiser, Frank Hediger, Harold Hutchinson, Richard Jewett, Richard Jones, Jerry Laurena, Bob McKown, Bud Milliken, Art G. Olson, Wendell Patch, Cal Ritchie, George Schreiber, Otto Skopli, Gene Stewart, Dean Trumbo, Quay Wassom, Charles Watt.

### OFFICERS

First Semester

RALPH GUSTAFSON  
President

MERVIN BRINK

Vice Pres.

ERWIN WEDEL

Secretary

L. NUNNENKAMP

Manager

CHARLES BICKNER

Assistant Manager

Second Semester

WILLIAM FISHER

President

ELLSWORTH MORLEY

First Vice-Pres.

ROBERT NELSON

Second Vice-Pres.

ERWIN WEDEL

Secretary

L. NUNNENKAMP

Manager

CHARLES BICKNER

Assistant Manager

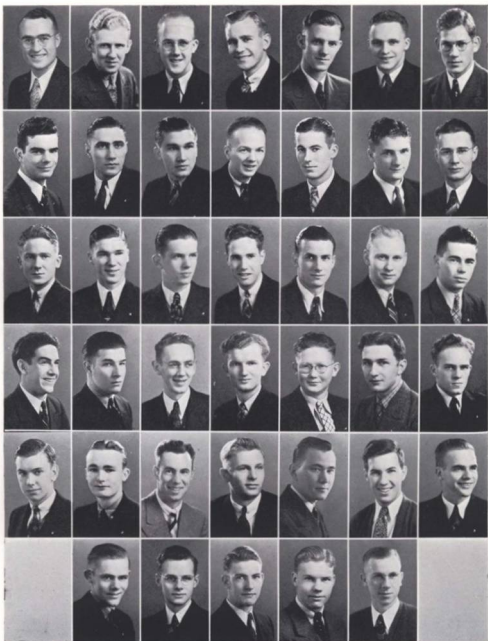

SENIORS—Robert Anderson, Ty Gillespie, Harry Mohr, Laurence Morley, Verdell Ragsdale, Verne Rierson, Robert Vogt.

JUNIORS—Mervin Brink, Al Klassen, Elsworth Morley, Robert Nelson, Lawrence Nunnenkamp, Rex Pierce, Elmer Wedel

SOPHOMORES—Roderic Barklow, Charles Bickner, Winston Bunnell, Charles Carey, James Cheatham, Watson Dutton, Gilbert Heald, Frank Koehler, John Lienhart, Irwin Wedel, Clayton Wheeler.

FRESHMEN—Willis Bardwell, Ray Bauer, Harvey Blakesley, William Byars, Robert Campbell, Ed Cone, Tom Hall, Henry Kortemyer, Robert Lewis, Francis Rierson, Irville Rierson, Dean Tutro, Robert Teeters, John Vickers, Wayne Williams.



RALPH GUSTAFSON      WM. FISHER  
Presidents



#### OFFICERS

OTTO WILSON  
President

WILLIAM HANZEN  
First Vice-Pres.

ROBERT CLARKE  
Second Vice-Pres.

WILLIAM BURGET  
Secretary

LYOYD RIEHL  
Manager

ROBERT FARMER  
Member at Large



OTTO WILSON  
President

SENIORS—Talbot Bennett, Wayne Doughton, Charles Dunbar, Herman Eates, William Hanzen, William Miller, Lloyd Riehl, Harlan Sheldon, Ron Sherk, Alan Stevens.

JUNIORS—Jack Aiton, Leroy Casey, Robert Clarke, Karl Kahle.

SOPHOMORES—Ronald Adams, Max Dietrick, Stanley Eland, Robert Farmer, Roger Foster, Tom Gabriel, Bernard Hagedorn, George La Vatta, Ed McWain, Art Olson, Dayton Robertson, Grover Williams.

FRESHMEN—Harold Allen, Lee Andrews, Gordon Bressler, William Burget, William Campbell, Charles Donaldson, Arnold Hardman, John Horton, Wilmer Lamb, Warren Lessig, Steve Montgomery, Mark Neary, William Parker, Robert Ragsdale, Connie Schneider, Keith Sherman, Kenneth Sherman, Notlyn Stephens, Roger Strench.

# Independent and Living Organizations

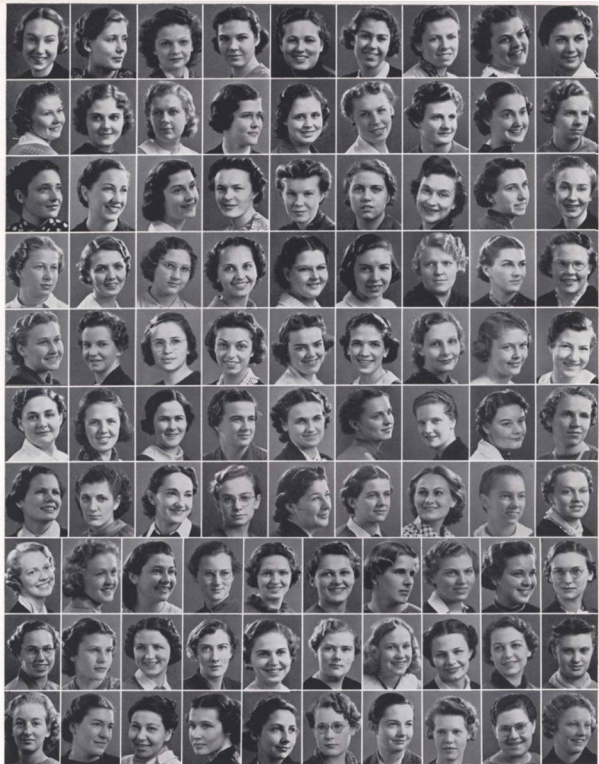

Alley, K.  
 Allison, A.  
 Baldwin, D.  
 Bamber, A.  
 Barklow, I.  
 Bendiksen, M.  
 Bennett, H.  
 Bliss, I.  
 Bowser, I.  
 Brasted, J.  
 Briggs, L.  
 Brown, B.  
 Brown, D.  
 Bunch, A.  
 Burke, M.  
 Chapler, B.  
 Charbonneau, J.  
 Cline, B.  
 Crabtree, J.  
 Crosby, B.  
 Cummings, M.  
 Cutler, D.  
 Dahl, B.  
 Dean, H.  
 Denham, E.  
 Dennison, G.  
 Fairclough, A.  
 Feldhuin, P.  
 Foglesong, J.  
 Gorney, D.  
 Haight, I.  
 Hall, B.  
 Hall, M.  
 Hvidding, V.  
 Harris, V.  
 Head, M.  
 Hensley, M.  
 Herr, M.  
 Herrick, M.  
 Heusser, C.  
 Hinkle, M.  
 Hinkley, J.  
 Hank, P.  
 Huston, M.  
 Johnson, E.  
 Kauffmann, H.  
 Kyle, E.  
 Leek, N.  
 Luther, E.  
 Mallet, H.  
 Martin, M.  
 Meissner, G.  
 Mickey, A.  
 Miller, V.  
 Mitchell, J.  
 Moody, C.  
 Moore, V.  
 Moser, E.  
 Muncy, F.  
 Neil, W.  
 Nelson, M.  
 O'Connor, M.  
 Patterson, L.  
 Pederson, M.  
 Phillips, T.  
 Pickard, F.  
 Pinner, B.  
 Powell, J.  
 Read, C.  
 Rade, V.  
 Rubendorf, J.  
 Sacre, A.  
 Sanders, M.  
 Schramm, P.  
 Sebring, A.  
 Sherk, E.  
 Smith, W.  
 Starr, E.  
 Strand, F.  
 Tiedeman, M.  
 Thomas, B.  
 Thompson, M.  
 Trulsen, H.  
 Van Eaton, E.  
 Weber, D.  
 Welsh, E.  
 Willard, D.  
 Williams, E.  
 Williams, M.  
 Wittrock, M.  
 Wright, M.  
 Yaton, A.  
 Yost, H.

## Lausanne Hall

### First Semester

Alene Fairclough  
 Norma Leek  
 Helene Trulsen  
 Dorothy Cutler

### OFFICERS

- - - President - - -  
 - - - First Vice-president - - -  
 - - - Second Vice-president - - -  
 - - - Secretary - - -

### Second Semester

- - - Willetta Smith  
 - - - Kay Alley  
 - - - Beverly Brown  
 - - - Virginia Rude

Baldwin, D.  
Barklow, I.  
Bendiksen, M.  
Bendikse, V.  
Brown, E.  
Callison, E.  
Cannell, G.  
Chase, G.  
Church, M.



Clark, C.  
Cline, E.  
Crabtree, J.  
Dahl, B.  
Dalton, F.  
Dean, H.  
Deut, H.  
Evans, D.  
Faust, N.



Pitpatrick, E.  
Gillette, B.  
Gurney, D.  
Hall, R.  
Hall, M.  
Hatch, H.  
Hubbs, V.  
Huston, V.  
Inglis, L.



Irvine, E.  
Jones, B.  
Kauffman, H.  
Kinsey, J.  
LaRout, A.  
Luther, E.  
Magee, H.  
Mages, M.  
Mickey, A.



Muncey, F.  
Neiger, H.  
O'Conner, M.  
Okuda, M.  
Palmer, D.  
Patterson, L.  
Pederson, M.  
Phillips, T.  
Pickard, F.



Pimney, B.  
Powell, J.  
Reed, C.  
Rude, V.  
Rundorf, J.  
Sacre, A.  
Sanders, M.  
Sebring, A.  
Sholbeth, A.



Smith, H.  
Smith, W.  
Starr, B.  
Stinchfield, E.  
Strand, F.  
Taylor, E.  
Taylor, M.  
Thoman, E.  
Van Eaton, E.



Vick, L.  
Weber, D.  
Weish, E.  
Willard, D.  
Williams, M.  
Wilson, M.  
Yost, H.



## Deleth Teth Gimel

First Semester

Marion Chase - - -  
Helen Smith - - -  
Willetta Smith - - -  
Hannah Kaufman - - -  
Hannah Kaufman - - -

OFFICERS

President - - -  
First Vice-president - - -  
Second Vice-president - - -  
Secretary - - -  
Treasurer - - -

Second Semester

Margaret Magee - - -  
Jessica Kinsey - - -  
Virginia Bendiksen - - -  
Louise Patterson - - -  
Loraine Vick - - -





# ATHLETICS

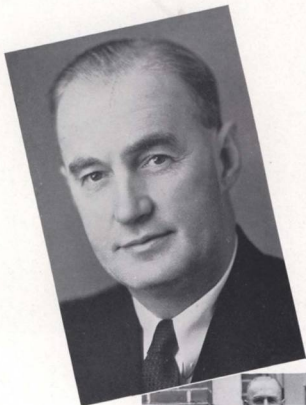

Keene, Football and Baseball Coach; Sparks, Track; Maples, Basketball  
Alida Curry, Women's Athletics

## Athletic Administration

The guiding hand of genial Coach Roy "Spec" Keene, competently guided Willamette athletics through this, the 1937-38 season, as Bearcat sports entered their 12th year under the ex-Oregon State star.

This year also saw the addition to the athletic administration of a new full-time mentor, Howard Maple, who led the hoop squad to a co-championship of the Pacific Northwest conference. Graduated from Oregon State in 1929, after gaining All-American quarterback honors in 1928 and capturing the baseball team in 1929, "Mapes" entered professional football on the roster of the Chicago Cardinals, competing in the 1929 and 1930 seasons.

As for Keene's record, it stands unchallenged. Twelve champions in 11 years of coaching, plus one co-champion and eight runners-up; 41 conference victories against 12 defeats; four consecutive Northwest conference football championships—that is the record upon which Willamette fans base their nomination of Roy Servais "Spec" Keene for the All-American coaches' team.



# W CLUB

## "W" Club Members

George Abbot

Basil Anton

Bill Beard

Elliott Becken

Talbot Bennett

Don Brandon

Jiggs Burnett

Bob Clarke

Bill Clemes

Gerald Gastineau

Ty Gillespie

Norman Hogenson

Jim Hogg

Karl Kahle

John Kelly

Bill McAdam

Hai Moe

Larry Nunnenkamp

John Oravec

Rex Pierce

Verdell Ragsdale

Dexter Russell

Nell Shaffer

Harlan Sheldon

Bill Stone

Bob Vagt

Walt Weaver

Dick Weisgerber

Brongwyn Williams

Tots Yada

Art Baird

Paul Bennett

Leighton Blake

Floyd Cline

Larry Drury

Art Gallon

Jack Hoek

John Kolb

Erv Miller

Francis Schmidt

George Sirnio

Justin Weakley

Bruce Williams

Cecil Quesseth

Howard Eberly

Bob White

Herman Estes

Durb Southard

Roy Orren

Buzz Hogsdorn

Lee Shinn

Dwight Catherwood



LaVatta, Johnson, Smith, Stevens

## Pep Staff

The Pep staff is largely responsible for the enthusiasm and spontaneity of the rooting section at Willamette athletic contests. This year the staff consisted of June Johnson as Song Queen, Marguerite Smith as Song Princess, George La Vatta as Yell King, and Al Stevens as Crown Prince. The Song Queen and Yell King are elected by the student body, and election to these offices is considered a responsibility as well as an honor.

This year, for the first time, the staff was outfitted in official uniforms, the girls being dressed in white flannel dresses trimmed in red, and the boys wearing white trousers and sweaters embossed with red and yellow "W's." The present staff has offered valuable time and effort in directing Willamette's rooting and should be highly commended for the school spirit they have fostered.



In a single decade under the competent guiding hands of the veteran "Spec" Keene, Willamette University's football teams have risen from the lower division of Pacific Northwest grid rankings, to the uppermost positions on the ladder. Keene's players have won places on All-American, Little All-American, all-coast, all-Northwest conference and all-nation collegiate all-star teams, to add further laurels and glory to the Bearcat institution.

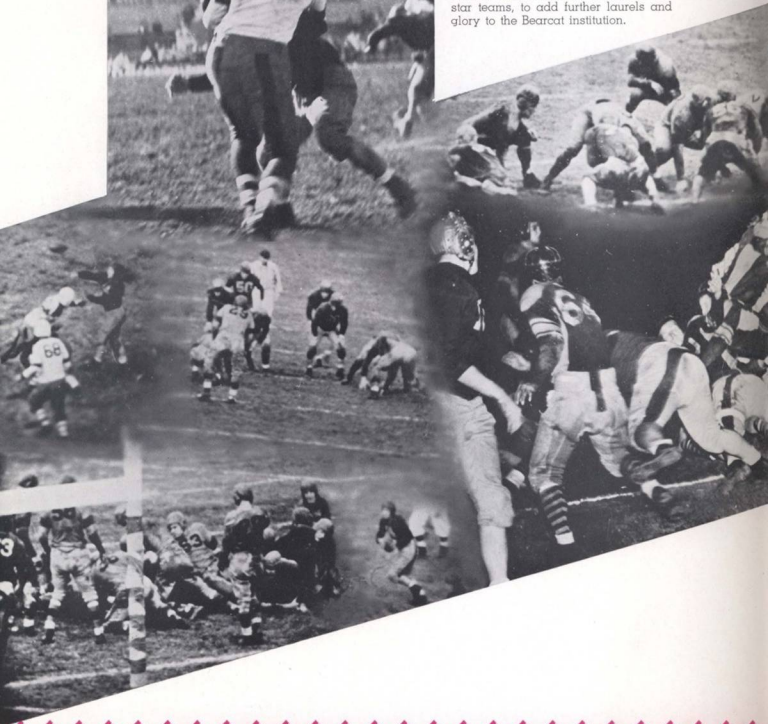



Willamette boosters saw plenty of action from the Bearcats this season. Showing great speed and accuracy, the "Keene Men" played smart football with just enough flash to give the spectators the thrills they can always expect to find when the Willamette Bearcats are on the field.

Action is what the crowd demands—  
Action is the Bearcat motto!

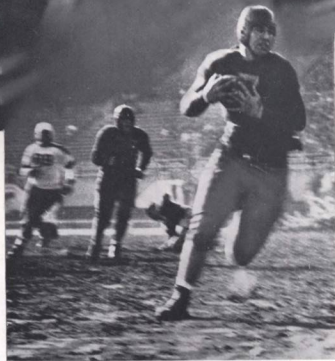



Courtesy of Oregonian

## FOOTBALL



Weiserber  
Blake

Hogensen  
Miller

Beard  
Sirmo

Kolb  
Yada

Bennett  
Stone

Schmidt  
Cline

Six victories in nine starts and the Bearcats' fourth consecutive Pacific Northwest conference championship is the impressive record compiled by Coach Spec Keene's Willamette football team in its 1937 season.

Victorious over University of Portland, Whittier College, Pacific University, College of Puget Sound, Whitman College, and the University of Nevada, Keene's eleven pushed over 17 touchdowns to run up 114 points to 77 for rivals.

"State" schools proved to be the nemesis of the Salem Collegians, with San Jose State, Fresno State, and Oregon State all administering drubbings to the big red-shirted 'Cats.

Captain Ken Gleason intercepted Billy Beard's forward pass with four minutes of the game remaining, tucked it securely under his arm, and raced 42 yards down the sideline to give Fresno State College the only touchdown of the game and a 7 to 0 victory over Keene's men in their season debut before local fans.

Undaunted by a defeat in their first game, the Bearcats came back the next week-end to score a decisive 20 to 0 upset victory over University of Portland's Pilots at Multnomah Civic stadium in Portland. Dick Weiserber, the "Jersey Juggernaut," and Neil Shaffer combined forces to batter the Pilot forward ball into submission and then punch across three touchdowns and two conversions, Willamette meanwhile holding the losers scoreless.

San Jose's Spartans, displaying a smooth, highly-gearred attack, rolled to a 31 to 7 victory over the game but outclassed Oregonians in their next game. Played at San Jose, the game featured the accurate passing of McPherson, San Jose fullback, who kept the traveling invaders in hot water all afternoon with his spot tosses.

Billy Beard was both hero and goat of the 13 to 6 Homecoming victory over a stubborn Whittier College eleven. At the start of the game Beard handed Whittier three scoring chances on two fumbles

# LETTERMEN



*Courtesy of Oregon Journal.*



Becken  
Williams

Abbott  
Drury

Burnett  
Haek

Baird  
Gallon

Weaver  
Kahle

Weakley  
Shaffer

and a 12-yard punt, but redeemed himself by intercepting a pass in the closing minutes and galloping 46 yards with the pigskin to give Willamette its 11th consecutive homecoming victory.

College of Puget Sound's Loggers next felt the power of the Bearcat attack, as they went down to a 7 to 0 defeat at Tacoma. A 60-yard march late in the third period, culminating in a touchdown pass from Beard to Weisgerber, furnished the margin of victory for the Bearcats, and started them toward their conference championship.

Oregon State's Beavers, after having a real scare thrown into them in the third period, came back to run up a 20 to 0 victory over the smaller Bearcats in Willamette's next game, played at Corvallis. Walt Weaver's interception of Johnny Alexander's pass gave the Keene-men a first down on the Beaver 4-yard line, but four attempts to penetrate the line fell inches short, and from there on it was all Oregon State.

The victory bell pealed out again following the next game, as the locals marched 76 yards in the first quarter for a touchdown and then rested on their laurels as they took a 6 to 0 win from Pacific's Badgers. Five seniors, playing their last home game, were presented with huge bouquets just before the second half. Dick Weisgerber, Norm Hogensen, Tots Yada, Bill Stone and Elliott Becken, received the flowers.

All Whitman was able to do against the Bearcats was break their streak of shut-out wins from conference opponents, going down to a 20 to 6 defeat. Previous to the Whitman game, played at Walla Walla, the 'Cats had not been scored upon by conference opponents in 13 consecutive games.

A 41 to 7 grid rout, scored at the expense of the University of Nevada at Reno, closed the 1937 season for Spec's Bearcats. The "touchdown twins," Dick Weisgerber and Billy Beard, closed their careers in a blaze of glory as they led their mates to the overwhelming victory.

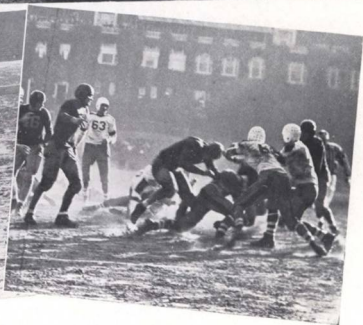

## The Squad

Weaver, Abbott, McBride, Baird, Kolb, Laurens, Pruess, Haeck, B. Shaffer, Rady, Kahle, Sirmio, Wimer, Olson, Milliken, Cline, McKinney, Becken, Yada, Hogensen, Rogers, Tims, Baker, Watt, Schmidt, Williams, Blake, Stocks, Dickhouse, Taylor, Weisgerber, N. Shaffer, Watts, Kelly, Stone, Burnett, Beard, Gallon, Hogg, Mosier, Bennett, Russell, Densely, McKown, Cottew, Kelty, Stewart, Hattenhauer, Weakley.



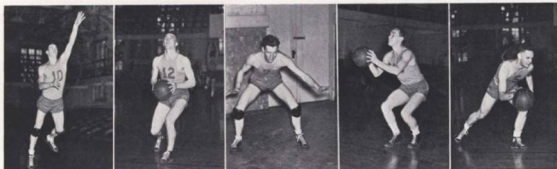

Nunnenkamp

Weaver

Gastineau

Kolb

Skopil

## Basketball

With an amazing record of having beaten every opponent except three in a grueling 31-game schedule, Willamette's varsity basketball team, for the first time under the tutelage of Howard Maple, enjoyed one of the most successful campaigns in Bearcat history in this, the 1937-38 season.

Although defeated eight times, leaving a total of 23 tilts won, the 'Cats managed to earn wins in return clashes with all but three of the fives to whom they dropped decisions. Only University of Oregon's towering Northern division champs, Jesse Owen's dusky Olympian All-Stars, and Eastern Oregon Normal were able to boast a 1.000 percentage of victories over Maple's charges, and the latter two teams met the 'Cats only once.

Essentially not a high-scoring quintet, the Bearcats did, however, compile a total of 1174 points for the season, for an average of 37.8 counters per game. Meanwhile, opponents were hitting the charmed hoop for 1057 points, or 34.09 per game.

Oregon's Ducks did the most damage to the Willamette statistical record, handing the Maple-men 57 to 38 and 78 to 34 trouncings in the two teams' home-and-home series early in the season. Howard Hobson's crew accounted for well over ten per cent of the total points scored by all opponents during the season.

A co-championship of the Pacific Northwest conference, with only two defeats scored by loop opponents, and the runner-up spot in the first annual Oregon State Intercollegiate hoop tourney were the pair of titles acquired during the season by the Salem collegians.



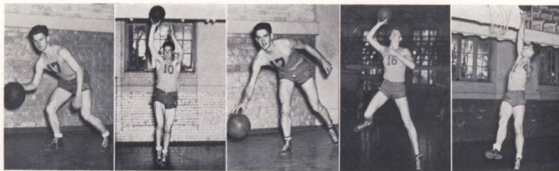

Quesseth

White

Specht

Eberly

Anton

## Basketball

Veteran Walt Weaver, team honorary captain, paced the squad in all departments of the game, and as reward for his performance was awarded a berth on the all-conference team for the second consecutive year.

### SEASON SCORES

Willamette 29, Union Oil 26	Willamette 30, University of Portland 20
Willamette 35, Multnomah Club 29	Willamette 29, E. O. N. S. 32
Willamette 21, Union Oil 32	Willamette 46, College of Idaho 38
Willamette 29, Mount Angel 32	Willamette 44, College of Idaho 34
Willamette 36, Mount Angel 25	Willamette 29, Whitman 24
Willamette 41, Pacific Packards 27	Willamette 29, Whitman 34
Willamette 38, University of Oregon 57	Willamette 48, Seattle College 17
Willamette 57, Gooding College 28	Willamette 33, Pacific 44
Willamette 34, University of Oregon 78	Willamette 51, Oregon Normal 45
Willamette 42, Signal Oil 40	Willamette 43, C. P. S. 30
Willamette 33, University of Portland 29	Willamette 62, C. P. S. 37
Willamette 31, Signal Oil 28	Willamette 44, Linfield 39, tournament
Willamette 31, Albany 25	Willamette 41, Portland 27, tournament
Willamette 38, Pacific 27	Willamette 48, Pacific 24, tournament
Willamette 30, Pacific Packards 28	Willamette 35, Oregon Normal 45, tournament
Willamette 37, Jesse Owens 46	



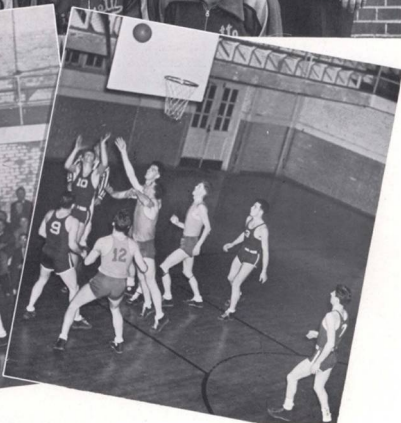

## The Squad

Howard Eberly, Jerry Gastineau, Basil Anton, Bob White, Walt Weaver, Lawrence Nunnenkamp, Oscar Specht, John Kolb, Otto Skopil, Dwight Catherwood, Cecil Queseth, Dick Jones, and Bill Beard.



Baseball

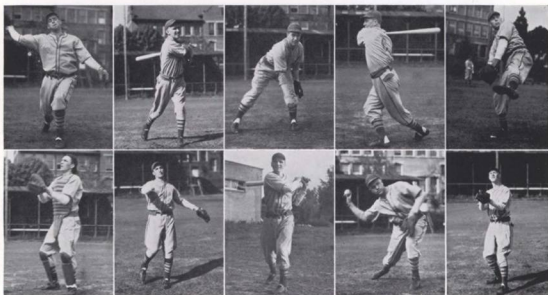

White  
Robertson

Kolb  
Weaver

Gatchell  
Robertson

Stewart  
Watts

Windsor  
Ragsdale

## Baseball

Weakest-hitting nine in recent Bearcat baseball history was this year's edition of Spec Keene-coached Willamette diamond teams, yet the 1938 Salem collegians finished the season in a tie for the second place spot in the Pacific Northwest conference championship race.

Superior pitching, backed by a tight defensive infield and outfield, enabled Spec's men to finish the season with an unusual record of games won and lost. The 'Cats evenly split their 24-game schedule, winning 12 tussles and losing an equal number, meanwhile hitting the ball at only a weak .281 clip for the season. However, the Bearcats did out-score their opponents, pounding out 147 runs to 125 for teams played.

University of Oregon's strong Coast conference Ducks, winning three tussles out of a four-game series, broke a jinx which Keene's teams have held over the Eugene school for three years previous to this season. Scores were 5-3, Oregon, 9-5, Oregon, 6-0, Oregon, and 9-5, Willamette. This series opened the season for the Bearcats.

First victory of the season was scored over Oregon Normal school following the first two Oregon encounters, when hard-hitting Johnny Kolb pounded out a triple, a double, and a single in 5 times at bat to lead his mates to a 8 to 3 victory. Other scores of the three-game series with the Wolves were 21 to 5, Willamette, and 12 to 6, Willamette.

Bellingham's Chinooks of the professional Western International League pounded four Willamette hurlers for 17 hits and 18 runs to hand the Bearcats their worst defeat of the season, 18 to 3.

Portland University, arch-rival of the Keene-Cats in all athletics, dropped the deciding game of a series of three to Willamette at Vaughn Street, Coast League park in Portland, after the two teams had split their first two games. Scores were 5 to 4, Willamette, 4 to 3, Portland, and 7 to 5, Willamette.

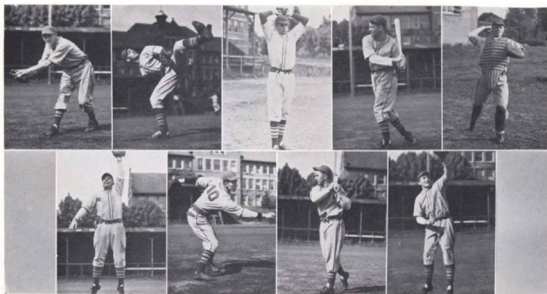

Hagedorn      Shinn      Anton      Nunnenkamp      Hagar      Catherwood      Southard      Pierce      Moe

## Baseball

Behind the three-hit pitching of Luke Crosswhite, the State Penitentiary Mavericks scored a 4 to 2 victory over the Bearcats on the "Pen" diamond.

Conference play opened against Linfield college, with Willamette winning the first game 3 to 0 but losing the second, 6 to 8. However, the 'Cats won both halves of the other double-header with the Badgers by scores of 5 to 0 and 12 to 6.

Spec's men did not fare as well with Linfield, splitting a four-game series, and sending the Western division of the conference into a deadlock. Willamette lost the first game 9 to 2, rallied to win the second 13 to 2, won the first half of the other double-header, played at Sweetland, 7 to 1, but dropped the final game 4 to 3 after an 11-inning battle.

A three-way championship tournament, with Willamette, Linfield, and Whitman as participants, was held at Walla Walla to end the season. The tournament replaced the regular play-off between the winners of the Western and Eastern divisions of the conference for the first time in history, and was necessitated by the fact that Willamette and Linfield ended the season in a tie for first place of the Western circuit.

Whitman's powerful Missionaries battled their way undefeated through the three-day event to annex their second consecutive championship, with Willamette and Linfield once more deadlocked, this time for the runner-up spot.

Willamette drew the double-header assignment for the first day's play, losing both games. Linfield edged out a 6 to 4 decision over the Bearcats, and Whitman shut them out, 4 to 0.



## Baseball

The next game proved to be the thriller of the tourney, as the Salemites smashed out a 7-run rally in the ninth inning, after two were out, to defeat Linfield, 12 to 8. Final game of the meet saw the championship Whitman nine nose out a tight 3 to 2 victory over Keene's tossers.

# Track and Tennis





Hill

Maerz

Sparks

## Track

Under the coaching of Lestle Sparks and his assistant Howard Maple, the 1938 Willamette track team, though off to a poor start in early season, showed consistent steady improvement until, at this writing, it appears that this year's cinder team will be the best in recent years for Bearcat followers, after a number of poor seasons.

Bolstered by the return of six lettermen—John Kelly in the sprints, discus, and shotput; Dexter Russell in the sprints, and broad jump; Norman Hogensen in the 440, high and broad jumps; Justin Weckley in the javelin, pole vault, and low hurdles; Harlan Sheldon in the 880; and Bill "Iron man" McAdam in the high and low hurdles, high jump, shot put, and discus—Coach Sparks' cindermen were blessed with a nucleus to build around. In addition, Karl Kahle in the weights and Bob Keuscher, Henry Frantz, Dan Moses, and Wayne Brainard in the distances, members of last year's squad, and a number of promising freshmen materially strengthened the team.

Ten of the freshmen who turned out won varsity berths and were mainstays of the team throughout the season. Of these the best point-getters were Jack Hill of Medford, in the 440, pole vault, high and low hurdles, and broad jump; George McGlenn of St. Helens in the javelin, pole vault, and broad jump; Ed Maerz of Salem, 1937 state high school champion in the high hurdles; Don Pruess of Grants Pass in the shot put, sprints, broad jump, and discus; Ardo Stocks of Medford in the 880 and mile; Errol Harris



Christopher



Harris



Russell



Maerz



Frantz



Sheldon



Hogenson



Jewett

Bernau

Moosa

Van Cleave

## Track

of Hood River in the mile and two mile; Richard Jewett of Central point and Bob Layne of Vancouver, Wash., in the sprints and broad jump; Richard Grabenhorst of Salem in the high jump; and Merrill Van Cleave of Aumsville in the 880. Jack Christopher of Camas, Wash., sophomore transfer from Washington State, was a consistent point winner in the javelin and discus throws.

In the first meet of the year, the Hill Military relays, the Bearcat team placed fifth in the mile relay in the intercollegiate division. The following Friday, April 9, the Willamette trackmen placed fourth in the University of Portland Relays, just one point back of Pacific, with Justin Weakley getting Willamette's only first in the javelin. On April 22, in their first dual meet of the year, the Bearcats swamped Oregon Normal's Wolves, 97 to 32, with freshman Jack Hill taking 13 points. Dexter had 10 points, while John Kelly garnered nine. On April 29, the Bearcats lost a close dual meet to Pacific, 66½ to 64¼, with Harlan Sheldon and Bill McAdam virtually certain point-getters, unable to compete. George McGlenn with 11 points was high man, while Jack Hill and Dexter Russell each garnered 9 for the Bearcats.

As this book went to press, the W. U. tracksteers still had four meets scheduled—triangular with Pacific and College of Puget Sound, May 6; a five way meet at Portland with Portland, W. U., Pacific, Oregon Normal, and Linfield on May 14; the Oregon Intercollegiate Association meet at University of Portland on May 21; and the Northwest Conference meet at Walla Walla on May 27, the final event.



Hill



Kelly



Pruess



Grabenhorst



McGlenn



McAdam



Weakley

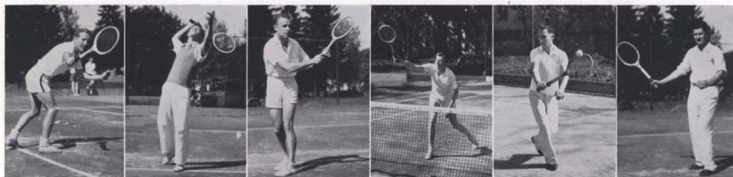

Gutekunst

Clemes

Bennett

Gilmore

Bertelson

Estes

## Tennis

Under the guidance of their playing-coach, and number one man, Talbot Bennett, the 1938 Willamette men's tennis team at this writing was well on its way to its second consecutive Pacific Northwest conference tennis championship.

The 1938 Bearcat netmen auspiciously started the season off with a 6 to 1 win over Gonzaga's highly touted racquet wielders. Then followed victories over Oregon Normal, Linfield, Albany, and Pacific, and a loss to the powerful University of Oregon Webfoots.

Though rained out of early season practice sessions, this year's team, bolstered by a number of promising freshmen, three veterans, and a holdover from last year again appear to be the best bet for the Northwest conference title series, to be played this year on the Willamette courts, May 21.

Captain Talbot Bennett, conference champion for two seasons, who did not compete last year, is playing his fourth and final season for the Bearcats, while Bill Clemes, member of last year's conference doubles championship team, and Herman Estes, also a letterman, have returned for action.

However, freshmen Bud Gilmore and George Gutekunst, proved consistent winners, playing the number two and three positions, respectively. Gilmore, member of the 1937 Grants Pass Oregon State High school championship doubles team, besides playing his number two position, teamed up with Bennett for Willamette's ace doubles combination. Gutekunst, ex-Salem high Viking star, teamed up with Estes for the second Bearcat doubles team.

Bill Clemes, two-year letterman, due to his public speaking activities, did not join the team until mid-season, but he rapidly rounded into condition to bolster the W. U. racquet wielders in their drive for the conference title, alternating with Estes for the number four position. Warren Bertelson, sophomore holdover from last year and ex-Salem high veteran, was the final member of the six-man Willamette squad. Wally Turner and Bill Lewis of Portland's Washington and Franklin high schools, respectively, and Otto Bahlburg of Salem, were the others on the squad ladder. Bahlburg and Lewis were freshmen, while Turner was a sophomore.

Last year, Willamette's doubles team of Bill Clemes and Aris Sherwood, won the conference title, while Donnell Saunders was runner-up to Whitman's ace in the singles. The Bearcat women's team won both doubles and singles, Rose Mary Huffman and Ruth Yocum winning doubles, and Rachel Yocum the singles.



Minor and  
Intramural Sports



Varsity Wrestling



Varsity Swimming

## Intramural Sports

Seven intramural sports have been carried on the past year under the direction of Don Brandon, P. E. major, and Professor Leslie Sparks, teacher of physical education and hygiene. In addition, three minor varsity sports, golf, wrestling and swimming, new to the campus this year, have been carried on under student control; and participants in these sports are expected to receive awards next year. The seven intramural sports were passball (touch football), speedball, basketball, golf (interclass and intramural), ping pong, softball, and tennis. The program, the largest in intramural history at Willamette, is next year expected to include badminton, handball, and volleyball.

The Alpha Psi Delta passball team last fall continued its winning ways when the fratmen won their ninth championship in the last ten years, and then went on to win the football title in the first year of this sport here. The basketball season started early in January and found the Fish Chokers, a team composed of varsity football players, win the title for the first time. The basketball champions played two tilts at the end of the season with the Phi Epsilon titlists of Linfield college, losing both in close games. The ten-team league found the Law School finishing second, the Alpha Psi's third, and the Stubbies fourth, both in the regular season and in the playoffs.

The golf interclass meet was played Wednesday, April 20, with the seniors winning first place with 29 points, closely followed by the sophomores with 27, the juniors with 12, and the freshmen with only 3½. The senior championship team consisted of George McLeod, Lloyd Riehl, Roger Putnam, and Wayne Doughton. The sophomores were George La Vatta, Bruce Williams, Warren Bertelson, and Carl Mason; the juniors were Burtis Preston, Art Gallon, John Kelly, and Karl Kahle; while the freshmen



Fish Choker's Basketball Champs



Varsity Golf



Alpha Psi Delta, Speedball Champs



Alpha Psi Delta, Passball Champs

## Intramural Sports

with only three men were Bill Phillips, G. Clark, and W. Clark. Roger Putnam of the seniors was low scorer with 85. The intramural golf league at this writing was just getting under way and listed six teams—two from the Law School, the "W" club, and the three fraternities. Varsity men were ineligible for both interclass and intramural.

Ping pong and tennis are still both under way, with singles and doubles play listed; while softball found the Alpha Psi "A" team well in the lead at this writing and the favorites for the title. Eight teams competed in the league and included Kappa Gamma Rho, Sigma Tau, Alpha Psi "A" and "B," Law School, P. E. Staff, Fish Chokers, and Kimball Hall.

The three minor varsity sports in their first year on the campus were coached by students—Verne Rierson, wrestling; Bob Smith, swimming; and Wayne Doughton, golf (under the direction of John Varley, professional at the Salem course). Rierson tutored his grapplers to a successful season with two wins and one loss. The victories were over the two Portland teams, the Y.M.C.A. and Neighborhood House, and the loss was to Neighborhood House in a return match. Earl Nichols and Lawrence McConachy were outstanding for the wrestlers. Bob Smith's swimmers had only one meet, which was held on March 21 in the Salem Y.M.C.A. pool with strong San Jose; and the Willamette mermen turned in a creditable performance, though losing. The golf team in its first intercollegiate competition was runner-up to Oregon State in the state intercollegiate golf tournament at Oswego, April 22, 23. The Bearcat linksmen were also the medalists of the meet. Other meets at this writing are scheduled with Pacific, Mt. Angel, Reed, Linfield, Albany, and Portland.

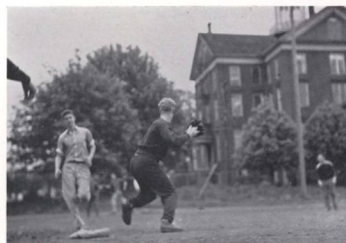

Alpha Psi Delta Softball Champs



Seniors, Intramural Golf Champs



Coach Sparks, Robertson, Gallaher, Gilmore, Laurens Jones, McKown, Shusterwitz, Borden

## Freshman Basketball

Compiling the impressive season record of thirty victories against only eight defeats, Coach Lestle Sparks' Willamette Bearkittens wound up a 38-game schedule with the best record of any freshman basketball team of recent years. Coach Sparks has never tutored a yearling hoop team which has lost more games than it has won.

Included in the Bearkitten's victory column are wins over every opponent whom the local frosh played this year. Two of the most impressive victories were scored over the Multnomah college varsity of Portland, 32 to 15, and over Amity high, 66 to 18, which prep school was runner-up to Baker in the 1938 Oregon State High School Basketball Tournament played in the Willamette gymnasium.

Additional outstanding feats of the 1938 Bearkittens include a split series with Vancouver high, state of Washington prep champions this year, the winning of both tilts with the Salem high Vikings, and the winning of second place in the major division of the Salem city basketball league.

Rolling up 246 points in the 25 tilts in which he played, Dick Jones, lanky center from McMinnville led the team in scoring with an average of nearly 10 points per contest. Other outstanding men on the freshman team included Sumner Gallaher and Ed Maerz of Salem; Erv Miller, Wisconsin; Bud Watts, Milwaukie; Jim Robertson, Albany; and Bruce Shaffer of Kent, Washington. The remaining players of the group of 13 who received numerals were Mendel Shusterwitz of Salem; Bill Borden, Snoqualmie Falls, Washington; Gene Stewart, Ontario; Bub Gilmore, Grants Pass; and Jerry Laurens and Bob McKown of Portland.



## Women's Athletics



MISS ALIDA CURREY



## Athletic Administration

During the 1937-38 year an extensive women's athletic program which included eight sports was carried out under the direction of Miss Gail Curry, head of the Women's physical education department, who has returned this year after a year's leave of absence during which time Miss Curry studied abroad.

In the respective seasons soccer, basketball, volleyball, badminton, tennis, archery, softball, and swimming were prominent on the program and each sport was concluded by a tournament in which every girl interested was allowed to participate. The department takes charge of the dances for the May Day program.

Included in the courses of the department are Kinesiology, Corrective Physical Education, History of Physical Education, and Physiology of Exercise. For the second time, Willamette was invited to send a delegate to the annual convention of the Athletic Federation of College Women held at Pullman, Washington, Washington, April 28, 29, and 30. Willamette was represented by Barbara Kurtz, president-elect of the Women's Athletic Association.

## W. A. A.

The Women's Athletic Association is an organization composed of all women students on the campus and is governed by an executive council composed of Miss Curry, Mr. Sparks, and the officers and managers of all sports, as follows:

Association president, Marguerite DuRette; vice-president, Kathryn Thompson; secretary, Jean Anunsen; soccer, Jeanette Brown; basketball, Marjorie Herr; volleyball, Mabel Lenz; tennis, Barbara Kurtz; badminton, Carol Gardner; swimming, June Brasted; archery, Gladys Eggleston; hiking, Myrle Martin; and baseball, Dorothy Moore.

The purpose of the association governs the athletic policy and program of the women students.



Brasted, Anunsen, Kurtz, Faber, Yocom

## Tennis

One of the largest ladder tournaments in many years characterized the contest for this year's varsity tennis team. Ruth Yocom was number 1 ranking player, Frances Faber, number 2, Barbara Kurtz, number 3, June Brasted, number 4, and Esther Vehrs, number 5.

The doubles team of Yocom and Faber finished second in the Northwest Conference tournament.

## All-Star Basketball

At the close of each basketball season, an all-star team is chosen from the girls participating. The selection is based on merit. The all-star team for the 1938 basketball season is as follows: Ruth Yocom and Frances Faber, forwards; Jean Anunsen and Lorene Tompkins, centers; and Dorothy Dingle and Marjorie Jones, guards.

The committee making the selections was composed of Howard Maple, "Spec" Keene, Lestle J. Sparks, Miss Curry, and the basketball manager, Marjorie Herr.



Tompkins, Faber, Anunsen, Dingle, Jones



## Archery

Ruth Rawlings, Vera Walker, Betty Williams, Margaret Taylor, Cornelia Hulst, Betty Otjen, Ruth Tscharnner, Eileen Van Eaton, Margaret Gillette, Margaret Wright, Marjorie Church, and Margaret Magee.

## Volleyball

Margaret Gillette, Carol Gardner, Jean Anunsen, Althea La Rout, Marguerette DuRette, Betty Otjen, Eileen Van Eaton, Ruth Tscharnner, Marjorie Herr, Iris Barklow, Freida Muncey, June Brasted, Loye Bogardus, Cornelia Hulst, Margaret Magee, Margaret Taylor, Myrle Martin, Dorothy Moore, Jean Lauderback, Barbara Pinney, Natalie Neer, Rose Ann Gibson, Martha Okuda.



## Soccer

Jean Lauderback, Cornelia Hulst, Margaret Kells, Marjorie Herr, Dorothy Moore, Barbara Pinney, Shirlee Thomas, Genevra Selander, June Brasted, Carol Gardner, Jean Anunsen, Myrle Martin, Betty Otjen, Jean Bartlett, Margaret Tayler, Virginia Bendiksen, Ruth Tscharner, Margaret Engdahl, Margaret Gillette, Mable Lenz, Martha Okuda, Dorothy Dingle, Margaret Macy, Natalie Neer, Hazel Magee, Frances Faber, Freda Muncy, Margaret Wright, Iris Barklow, Margaret Magee, Loy Bogardus.

## Basketball

Josie Acklin, Iris Barklow, Nancy Faust, Antionette Lambert, Hazel Magee, Frieda Muncy, Betty Otjen, Margaret Wright, Jean Anunsen, June Brasted, Jean Bartlett, Virginia Bendiksen, Dorothy Dingle, Frances Faber, Caroll Gardner, Margaret Gillette, Cornelia Hulst, Barbara Kurtz, Margaret Ann Kells, Jean Lauderback, Mabel Lenz, Myrle Martin, Margaret Macy, Dorothy Moore, Martha Okuda, Ruth Tscharner, Margaret Taylor, Betty Williams, Marjorie Herr.







PRINCESS MARY JEANETTE

QUEEN IRMA I

PRINCESS ALICE







*We have enjoyed working with  
MISS CATHRIN HEADRICK and MR. RONALD ADAMS on  
the 1938 Wallulah... and wish to congratulate  
them on their splendid work.*

**HICKS-CHATTEN ENGRAVING COMPANY**  
115 SOUTHWEST FOURTH AVENUE, PORTLAND, OREGON



Otter Crest—Newport

Salem's  
Collegiate  
Restaurant  
or  
for Grads and  
Undergrads

## THE BLUE BIRD

Nohlgren & Nohlgren

FOR A TRULY



Rings of rare beauty, now  
priced as low as \$25

*Lovely Gift*

**GRUEN**  
*Since 1874*

The **PRECISION** Watch

● Nothing is quite as appropriate for a gift as jewelry—and in our wide selection of gift items, you'll find just what you are looking for. If it's a very special gift we suggest a genuine Gruen Watch. Gruens are priced as low as \$24.75. See our complete showing.



LINDEN... Lovely, graceful Gruen.  
Yellow gold filled, 15 jewels... \$39.75



CENTENNIAL... Trim, yellow gold  
filled Gruen. 15 jewels... \$33.75



HARTMAN BROS.  
JEWELERS

Corner State and Liberty Streets, Salem, Oregon



Geysir—Lake View

F  
L  
O  
W  
E  
R  
S



*Litbia Park—Asland*

## "FROSTY" OLSON

*"Salem's Bearcat Florist"*

*Always a Choice  
Selection*

COURT & HIGH STREETS

TELEPHONE 7166



*Crater Lake*

## L. H. Hoffman

*General Contractor*



Buildings  
Bridges

715 S. W. Columbia Street  
PORTLAND, OREGON

# SCHOOL

. . . If you are accustomed to working hard at school, you'll be equally absorbed in your leisure time, or during your vacation period. It pays, too, to work hard at play. So often we are side-tracked, so to speak, in seeking playgrounds far from home, but here in Marion County we are most fortunate in having a wonderful playground within a few minutes drive from our doorsteps.



*South Falls, Silver Falls State Park*

One of Oregon's finest playgrounds invites you to spend a part of your leisure time enjoying magnificent scenery in an area close to home.



# OR PLAY, LET'S BE EFFICIENT

. . . Let's take advantage of  
SILVER FALLS STATE  
PARK and answer the call to  
its natural scenic wonders.  
Have fun! And when the au-  
tumn term arrives, let's be  
ready to work hard again!

\* \* \*

MILLER'S, the "old reliable"  
will be ready to serve you in  
the usual efficient manner.



Extra!  
Extra!  
We Cater  
To Men

. . . Why not? Women do dress for men even if they say they don't care a snap what the opposite sex thinks about their clothes! What woman (from 16 to 60 too!) doesn't enjoy male compliments on what she wears—doesn't glow outwardly when she rates them? And no woman lives who doesn't buy her bonnet without masculine approval in mind! We cater to men—know how they like to see women dressed. And for now we'll turn you out young, chic, charming and feminine. Come see us!



*Knowledge . . .*

of eye needs from the oldest person to the youngest child has individualized the Morris Optical Company since its beginning more than 35 years ago.

. . . Conforming prescribed glasses to facial characteristics is a feature of the Morris Optical Company.



1072 Willamette St.  
EUGENE, OREGON

444 State St.  
SALEM, OREGON



*Vista House, Columbia River Highway*

*Thanks Neighbors  
For Your Support*

1230 State Street  
Phone - - - 9127

Your Own . . .

**State Street Grocery  
and Market**

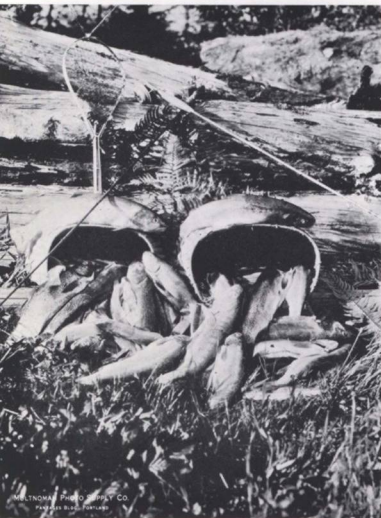

The Sportsman's Store

**Cliff Parker**

*Sporting Goods*



"Tensioned-Awless"  
Racket Restringing

GUNS . . .  
AMMUNITION . . .  
FISHING TACKLE . . .  
ATHLETIC GOODS . . .

372 State Street  
Salem - Phone 6042

**Johnson Outboard Motors**



*Mt. Jefferson*

## The Man's Shop

The store of style, quality and value for the University man

416 State Street - - - - Salem, Oregon

# Fairmount

## MILK

PERFECTLY PASTEURIZED

BUTTER  
EGGS  
CHEESE



Wholesale and Retail

Phone 3175



## Superior Printing



TELEPHONE 8525

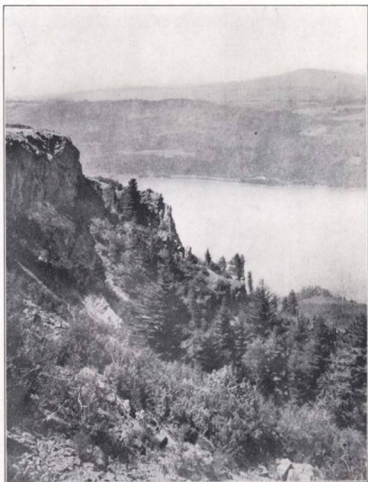



Falls—Oregon City

# Cherry City Baking Co.

Salem, Oregon

*"The Freshest Thing in Town"*

Energy « « Vitality  
Master Bread made  
by Master Bakers

Salem Laundry Company



THE HOME OF  
Good Laundering  
AND  
Zoric Dry Cleaning

WIEDER'S  
SALEM  
LAUNDRY  
COMPANY



*Clatsop Crest*

## Parker's Coffee Shop

Welcomes You  
TO THE BEARCAT RENDEZVOUS  
"A Delightful Pause Between Classes"

1241 STATE STREET

## The Fashionette

Women's  
Wear

429 Court Street

## The Capital Press

The Most Popular Shop  
in Town for Fine Printing

20 N. Commercial St.  
Phone 7559

Students of

WILLAMETTE

*Thank You For  
Your Patronage  
and Friendship*

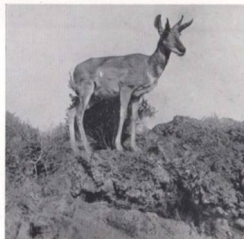

*Antelope—Lakeview, Oregon*

***H. L. Stiff Furniture Co***  
**COMPLETE HOUSE FURNISHERS**

"Clothes  
do  
help  
you  
Win."



"Dry  
clean  
them  
often."

1070 South Commercial Street

Phone 9448

## Bosler Electric

ELECTRICAL INSTALLATIONS  
MOTOR SALES & REPAIRS

*Prompt Service*

TELEPHONE 7822

REFRIGERATION  
SERVICE

246 State Street  
SALEM, OREGON

Office Phone 4075

Branch Phone 8622

## Carleton E. Lane

*Real Estate*

City and Suburban Property

333 STATE STREET

SALEM, OREGON

# The SPA

- Where Meals  
are better



### JUICY JUMBO SANDWICH

Just one item taken from our menu of unusual foods, so good and different we had it copyrighted 1937, U. S. patent office.

**THE SPA**

Spa ice cream and candies in  
Quality as Certain as the Hos-  
pitality and Service Given  
Willamette Students.

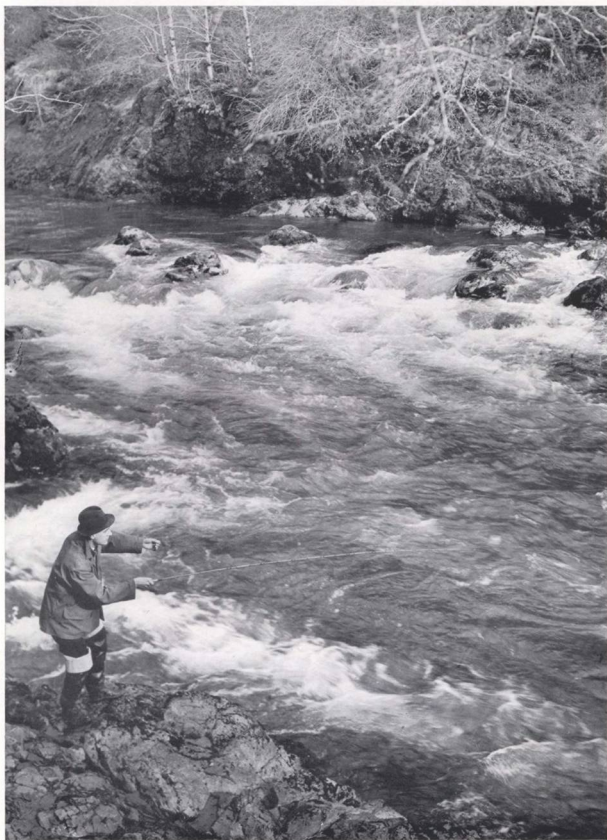

McKenzie River

JESTEN-MILLER STUDIO

1938 Wallulah Photographers

P  
R  
I  
N  
T  
I  
N  
G

In CAPITAL LETTERS  
means KRAPS & LONG

YOUR DEPENDABLE  
JOB PRINTERS - WE  
ARE EQUIPPED TO  
GIVE YOU THE BEST  
OF WORK AND SERVICE  
JUST TELEPHONE 8594



KRAPS & LONG

*Printers*

370½ STATE STREET  
SALEM



Breakfast  
Specials

•  
Lunches

•  
Dinners

Private  
Rooms

•  
For  
Banquets  
and  
Parties

**FOUNTAIN**

440 State Street

Phone 5016



*Mouth of Columbia River*

**Graber Bros.**  
PLUMBING AND HEATING

154 S. Liberty  
Phone 6394

Some girls aren't afraid of mice while  
others really have pretty legs.

• • •

A local woman has amended the  
Lord's Prayer to read: "Give me this  
day our daily bread—sliced."

**Rowland and Jones**

• *PRINTING and*  
*ENGRAVING*

Masonic Bldg., Salem, Oregon

Established 1889

Thoroughly Modern

*The Capital*  
**Business College**

SALEM, OREGON

When in search of a school  
to give you modern training

BOOKKEEPING  
ACCOUNTING  
STENOGRAPHIC  
and SECRETARIAL COURSES

You should make an investiga-  
tion of the opportunities  
offered at this school.

**Special Subjects or Full Courses**

371 North High

Phone 5987

**Ray L. Farmer**  
**Hardware Co.**

EVERYTHING  
IN HARDWARE

Our Hardware Wears



SALEM, OREGON

**Willet's**  
CAPITAL  
DRUG STORE

*A Friendly Store*

Corner State & Liberty  
● Phone 3118 - Salem

**Pade's**  
GROCERY and  
MARKET

DELIVERY SERVICE

1244 State Street  
Phone 9135

**Fitts Market**

*For Quality  
Sea Foods  
and Poultry*

Free Delivery

Phone 4424  
216 N. Commercial

**Hotel  
Argo**  
and DINING  
ROOM

Salem, Oregon

●  
THE BEST  
FOR MEALS  
AND ROOMS

●  
Banquets invited

**Brooks**  
*Clothiers*



Tel. 3255  
456 State Street

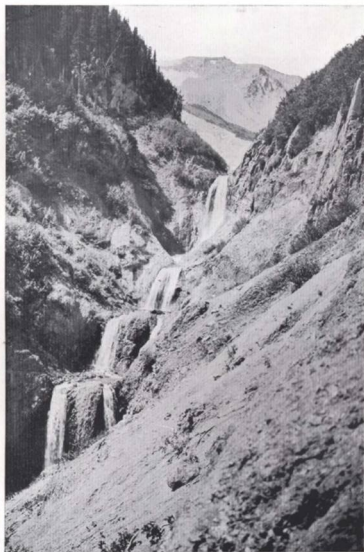

**Collins &  
Erwin**

PIANO CO.

●  
Exclusive  
Piano  
Dealers

●  
Broadway & Alder

**Schneider's**

*New SALEM  
Coffee Shop*

●  
SALEM'S FINEST  
COFFEE SHOP

●  
Across From Elsinore  
159 S. High St.  
Phone 3033

**Standley &  
Foley, Inc.**  
*General Insurance Agency*

"The Premium Won't Break You"  
A LOSS MIGHT

Room 13 Ladd & Bush Bank Bldg.,  
Phone 5876 - Salem, Oregon

**Coeds**

● We may not be able to solve the problems presented by your studies . . . but we certainly can help you solve any clothes problem.

**Smart Shop**

115 North Liberty St.

**Anderson's**

HOME MADE  
CANDIES

135 N. High Street

# HOTEL MARION...

Commercial and Ferry Streets  
SALEM, OREGON

*A Chadwick Operated Hotel*

- REMODELED, NEW FURNITURE AND EQUIPMENT ADDED.
  - SPECIAL WEEKLY AND MONTHLY RATES GIVEN ON APPLICATION.
  - ROOMS FOR MEETINGS, BANQUETS, AND DANCING.
- **MODERN COFFEE SHOP**  
Open 6 A.M. to 9 P.M.
  - Delicious Food at Moderate Prices.
  - Dining Service for Special Luncheons, Dinners and Dinner Dances.
  - Headquarters for Service Clubs and Conventions.

## Jaquith Music Co.

COMPLETE  
MUSIC  
SERVICE

- Radios
- Pianos
- Band Instruments
- Complete Radio Department
- Everett Electric Organ

South Liberty St.  
Salem, Oregon

Phone 4641

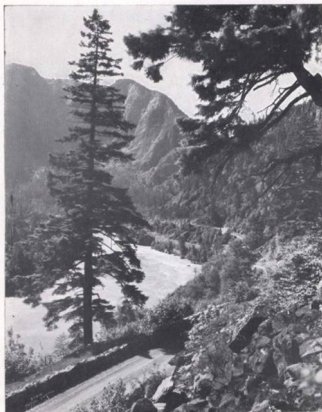

## Flowers



ALWAYS THE  
LATEST AND  
BEST

at

C. F.  
**Breithaupt**  
*Florist*

(Say Brite-hop)

Phone 5904  
447 Court

## The *Chadwick* Operated Hotels

### HOTEL SENATOR

Salem, Oregon

W. W. CHADWICK, Manager

### HOTEL OREGON

Eugene, Oregon

W. A. CUMMINGS, Manager

### REDWOODS HOTEL

Grants Pass, Oregon

J. F. REYNOLDS, Manager

### HOTEL JACKSON

Medford, Oregon

M. F. CLEMENSON, Manager



Yaquina Bay—Newport

**80%**  
**OF ACTIONS**  
**ARE CONTROLLED**  
*by ~ ~ ~*  
**SIGHT**

You need correct vision for good work, for safety and for comfort... Eyes that need glasses need expert fitting with the kind of glasses that will help them most... For example, the modern UNIVIS EIFOALS provide clearer and more comfortable vision than average bifocal wearers ever expected to enjoy again... Let your eyes have the benefit of the best that modern optical science has developed for them.

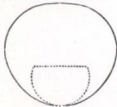

Young Men...

*Become engaged to be married*

So of course, your jeweler is alert to obtain attractive rings for you. How well we have succeeded in the exclusive new

*Diamond Ring of Romance*

you will find your answer.

**POMEROY & KEENE**

*Willamette's Official Jewelers*

379 State Street

# The Golden Pheasant



Fine Foods — Sensibly Priced



248 North Liberty Street

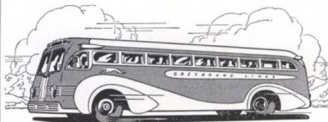

## GREYHOUND the FINEST in BUS TRAVEL

Greyhound Travel is more Convenient, more Comfortable, and more Economical. Frequent service to all points saves you time and trouble. The new Cruisers are truly the smoothest ride on the Highways. Even with all these conveniences Greyhound maintains low fares all over the nation.

# GREYHOUND

Compliments of  
**E. D. Lindburg**

225 OREGON BLDG.,



District Manager for

**FARMERS AUTOMOBILE**  
*Inter INSURANCE Exchange*  
and  
**TRUCK INSURANCE EXCHANGE**

Our "Continuing Policy"

- Saves you about 40%.
- Renews by mail.
- Eliminates repeating sales cost.
- Financially strong.
- Dependable.

For information Telephone 7712

All  
Makes of  
Type-  
writers



BRAND NEW

*R. C. Allen*  
ADDING  
MACHINE

An extra **DEPENDABLE** machine for  
your rush periods. If you decide to  
purchase rental will be applied.



# Roan

456 COURT STREET



*Alsea River*

# Hazel Dell Dairy, Inc.

*"You Have Tried the Rest Now Try the Best"*

*Grade A Raw and Quality Pasteurized Milk*

- Cream
- Cottage Cheese
- Green Spot
- Orange-ade
- Butter
- Eggs

Telephone 9622

188 S. 12th St.

Salem, Oregon

## Willamette Students:

*Y*OUR Patronage and Good Will we list among our assets. The only way we can show our appreciation is to strive for Better Service, Better Selection of Merchandise and to give our whole-hearted support to all enterprises sponsored by the University or its Associated Students.

## Needham's Book Store

465 STATE ST. SALEM, ORE.

ROYAL  
TYPEWRITERS



SHEAFFER PENS



*Pay Cash for Foods  
and Save  
at Pearson's*

## Pearson's Cash Store

Corner N. Commercial & Chemeketa  
Phone 7335

KEYS DUPLICATED  
LAWN MOWERS SHARPENED

Bicycles and Motor Glides for Rent

**Harry W. Scott**  
"The Cycle Man"

"EVERYTHING IN  
WHEEL GOODS"

147 S. Commercial St.

Phone 4516

## Who are the Character Building Agencies affiliated with the Salem Community Chest?

### *THEY ARE THE*

- BOY SCOUTS
- SALVATION ARMY
- YOUNG WOMEN'S CHRISTIAN ASSOCIATION
- YOUNG MEN'S CHRISTIAN ASSOCIATION
- CATHOLIC YOUTH ORGANIZATION

### *Their Objective*

The improvement and salvaging of character of boys, girls, young men and women in order to prevent the breakdown of the character of such persons which, in turn, results so frequently not only in poverty but in extreme mental distress as well.

### *The RED CROSS,*

Marion County Chapter, (which is also affiliated with the Chest) instills the spirit of rendering Christian aid to others through several departments, such as Home Service to Veterans and Civilians, first aid, training in life saving, braille for adult blind and Junior Red Cross promotion of community service.

(THIS SPACE WAS DONATED BY A SALEM FIRM INTERESTED IN THE ACTIVITIES OF THESE AGENCIES)

*Everything  
for Women*

**The Price Shoe Co.**

135 N. Liberty St., Salem, Ore.

**Franklin's Standard**  
Cleaners and Dyers

- CLEANING
- DYEING
- MOTH PROOFING
- RUGS

360 North Commercial Street  
SALEM, OREGON



*Oregon Coast View*

**Headquarters for  
SUPER QUALITY  
FINEST LUMBER**

- DIMENSION LUMBER
- SHINGLES - SHAKES
- BUILDING MATERIALS

**Paints - Oil  
and Varnish**

**Gabriel Powder  
and Supply Co.**

610 North Capital Street



*Looking in River Styx, Oregon Caves*

*A* **WAYS** Ready to  
Serve You in Your  
Home Furniture  
Problems . . .

Phone  
4433

**C.S. Hamilton**  
**GOOD FURNITURE**

340  
Court  
Street



Steelhead Fishing—Trask River

Merrill D. Ohling

INSURANCE

275 State St.  
Phone 9494

## Service in Many Lines *for Willamette Graduates*

• May we suggest that, in the years to come, you remember us . . . especially if you settle in Portland . . . in books, stationery, office equipment and the many other lines we handle?



Eager to Serve

The J. K. Gill Co.

S. W. Fifth Ave. at Stark  
Portland, Oregon

"Easily accessible to *Chevrolet* owners"

Douglas McKay Chevrolet Company

G. M. GRABENHORST

E. B. GRABENHORST

Twenty-seven Years of Successful Service to the Public

**W. H. Grabenhorst & Co.**

REALTORS

Fire and Auto Insurance

134 S. LIBERTY STREET

TELEPHONE 8468

SALEM, OREGON

*This book is bound*

*in a*

KINGSKRAFT COVER



*Manufactured by*

THE KINGSPORE PRESS,  
Inc.

*Kingsport, Tennessee*

*Say It With . . .*

**Gifts for the Home on Terms to Your Needs!**

Gifts of Furniture and Furnishings. Comfort and Pleasure for Family and Friends. Unsurpassed Stocks! Gevurtz pays Freight!

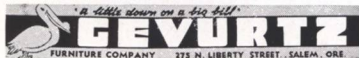



*This Is*

**Schaefer**

*The Druggist*

**"Let's Get Acquainted"**

## Hassenstab Music Co.



- Buescher Band Instruments
- Epiphone Guitars
- Wurlitzer Piano Accordions

\*

*You'll Like Our Service*

220 N. High St., Salem

## Neskowin Beach



*On the Pacific Ocean*

66 Miles  
From Salem

LOYAL HENDERSON

FRED PETERSON

## *Serve Rite* Grocery and Market

*Your Good Will is  
Our Greatest Asset*

705 South 12th Street  
Phone 5448

## *Imperial* Furniture Co.

*Come in and visit  
our Model Home*

467 COURT ST.

SALEM, OREGON



*South Port Orford Coast Picture*

- We are at your SERVICE.
- If you want to buy
- Sell or rent property.
- Money to loan.

## Childs & Miller, Inc.



For your personal  
FINANCIAL needs  
\$10 to \$500 apply to

**State Finance Co.**  
(CHILDS & MILLER, INC., OFFICE)

344 State Street  
License S-216, M-222

Salem, Oregon  
Phone 9261



Lake—High Cascades

## Kennell-Ellis

ARTIST PHOTOGRAPHERS

The Studio of Art, Quality  
and Value for all the Univer-  
sity Students.

420 OREGON BLDG.

SALEM, OREGON



*"the Biggest and Best  
Milkshakes in Oregon"*

## White's Lunch

• A Friendly Place to  
Meet After Parties

1138 South  
Commercial  
Phone 5814

## Salem Sanitary Milk Co.

TRY OUR

*De Luxe*  
Ice Cream

FOR

- \* Banquets
- \* Parties

1857 State Street

Phone 5774

WHAT A SCENE . . . ALL READY  
FOR THE FOX HUNT AND NO FOX

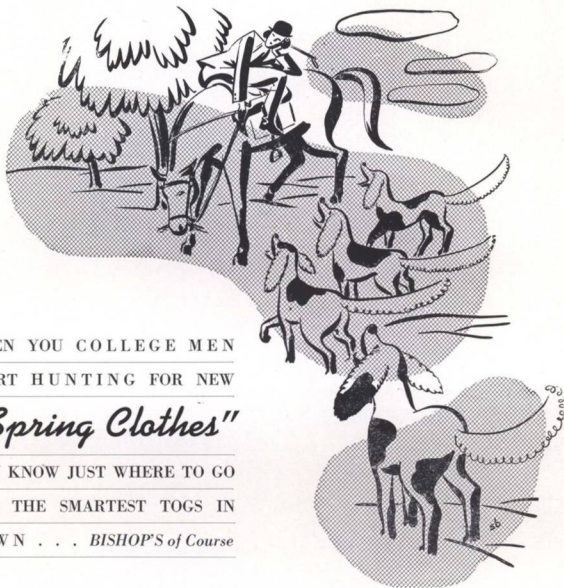

WHEN YOU COLLEGE MEN  
START HUNTING FOR NEW

*"Spring Clothes"*

YOU KNOW JUST WHERE TO GO  
FOR THE SMARTEST TOGS IN  
TOWN . . . BISHOP'S of Course

NEWEST SPRING SUITS 22.50 UP  
SEE OUR NEW "SPORT SHOP"  
FOR THE NEWEST SPORT TOGS

Quality

*Bishop's*  
CLOTHING—WOOLEN MILLS STORE INC.

Values

Oregon's Finest Store for Men and Boys



Forest Trail

### SPORT LOVERS

We carry a complete line of  
TENNIS, GOLF, BASEBALL and FISHING EQUIPMENT

See our Ozark Ripley shack at

**Sears, Roebuck & Co.**  
Salem, Oregon

# HILL'S

Originator of the Famous  
"WIMPY" HAMBURGERS

HOME-MADE ICE CREAM

697 North Capitol Street  
Salem, Oregon

### COMPLETE DRUG STORE SERVICE

• It's a Pleasure to Serve You

**Woolpert & Legg**  
DRUGS

Corner Liberty and Court  
Phone 3444 - Salem, Oregon

A complete Service for  
Rebuilding Shoes and  
Reconditioning Hats

**Kuhn's Shoe Repairing**  
and Hat Service

"We Rebuild 'Em"

464 Court Street  
Phone 9576

To the Faculty, Alumni and Students

In Appreciation  
1868 - 1938

**N**OT because it is a time honored custom, but because we would feel ungrateful if we do not express our appreciation to those loyalty, friendship and patronage help make our success possible. 

**Ladd & Bush**  
Bankers

Member of  
FEDERAL DEPOSIT INSURANCE CORPORATION

Established 1868

Salem, Oregon

You'll find that **BUY** at

**Orval's**  
USED CAR LOT

\*

580 Center Street  
Phone 4702

## Rice's Men's Shoes

- Specializing in Men's Shoes only.
- Select Shoes that give you comfort with style.
- Largest exclusive stock of men's shoes in Salem.

387 State Street

Salem, Oregon

*Good Food at  
Reasonable Prices*

## The GRILL

**Our Motto: Service, Quality, Cleanliness**

Opposite the City Hall  
264 N. High Street



*Columbia River Highway*

**Dodge-Plymouth & Dodge Truck Dist.**

**SALES and SERVICE**

Our Slogan

**"AFTER WE SELL—WE SERVE"**

**The Herrall Owens Co.**

**WE NEVER CLOSE  
24 HOURS SERVICE**

235 So. Commercial Street

Phone 3169

Salem, Oregon

## Model Food Market

EDWARD SCHUNKE  
Manager Grocery Dept.

W. F. GERLICH  
Manager Meat Dept.

Catering Dept.—Miss Helen Barrett, manager



- *Free Delivery and*
- *Monthly Account Service*

275 North High Street

Salem, Oregon

Three Truck Lines  
Telephone 4111

Phone 3121 — Established 1915 — A Home-Owned Plant

## City Ice Works PURE CRYSTAL ICE

- COLD STORAGE — INDIVIDUAL LOCKERS
- REFRIGERATORS — DISTILLED WATER
- AUTOMATIC BURNER OIL and STOVE OIL

**"QUALITY" ICE CREAM**

FRANK N. WATERS, Prop.

1551 Center St., Salem, Ore.

## Bishop's Ice Cream Store



- Super-Creamed Ice Cream
- New and Delicious Flavors
- Milkshakes

1316 State Street



Mount Hood Highway

## Tex Burroughs Car Service

*Specialized Lubrication  
featuring*  
**RICHFIELD PRODUCTS  
YALE TIRES**

Front and Center Street

We Pick Up and Deliver

Phone 8011

## Western Auto Supply Co.

- Auto Accessories
- Western Giant Tires
- Motorola Car Radio
- Western Air Patrol House Radio



*Friendly Service*

201 N. Commercial St.

Phone 7177

## Capital City Laundry

1264 Broadway - Phone 3165



- ⌘ Good Laundering
- ⌘ Good Dry Cleaning

*Any Service  
Desired*



Trask River

# Willamette University

Salem, Oregon

*Entering the Ninety-Seventh Year*



On the approved list of the Association of American Universities.  
Member of the Association of American Colleges.  
Member of American Association of University Women.



*College of Liberal Arts with work leading to:*

- TEACHING
- JOURNALISM
- MEDICINE
- LAW
- BUSINESS ADMINISTRATION
- PUBLIC ADMINISTRATION
- THE MINISTRY

Faculty of 56

Student Body of 800

A Superior College of Law

College of Music offers B.M. degree.

New Library Building.

New Law School Building.

Freshmen entering in September 1938 will be members of the Centennial class graduating in 1942.

BRUCE R. BAXTER, President

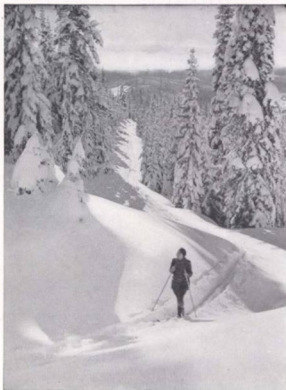

*Skiing—Mt. Hood*

## Rieck Bros. *Meadow Grove Dairy*

"FARM FRESH PRODUCTS"



- MILK
- CREAM
- BUTTER
- COTTAGE CHEESE
- ICE CREAM
- and EGGS

Office and Store at  
326 State Street

Phone 7773 or Dial 116 Call 85F11

Valley Motor Co.  
SALEM, OREGON

*Ford V-8*

- SALES
- SERVICE



**Diving!**  
Willamette U.  
MEN AND  
WOMEN

*Enjoy the privileges of  
THE Y. M. C. A.*

*Zuisenberry's*  
Central Pharmacy



GUARDIAN BLDG.  
410 State Street

Davis & Holman

*BIND your  
GEOGRAPHICS  
"Bound to Please"*

Brown Gold Embossed Cover.  
Strongly sewed, flat opening.

\$1.75 per volume

425 S. W. Second Ave.

Portland

## Ak-Sar-Ben Cafe

150 S. Liberty

NEW MANAGEMENT

LUNCHES — SHORT ORDERS

OPEN

EVENINGS and SUNDAYS

Home-Made Ice Cream  
Fountain Service

*Bloch's*

## Golden Rule Store

For

STUDENTS' CLOTHES  
SHOES, SPORTSWEAR

\*

Reasonable, Pleasant and Popular Store

*Leon's*

Beautiful Shoes

234 N. Liberty  
Phone 8721

Court Street  
*Photo Shop*

Any Roll Developed  
and Printed

25c

457 Court Street

---

---

---

# TODAY.... miles are minutes

### SOLVE YOUR WARDROBE

Problems with our Vast Assortment of up-to-the-minute fashions! Wear clothes of distinction priced within the budget limits of College men and women.

Oregon was not yet a member of the Union when your institution of learning was founded in 1842. It was not a member of the Union until two years after our institution of public service and accommodation was founded in 1857.

Then, travel from Salem to Portland was via the Willamette river . . . the two cities were many hours apart. Our two organizations have grown . . . the State of Oregon has changed. Today broad highways shorten the distance from Salem to Portland into a space of comparatively few minutes.

Now, you can shop at Meier & Frank's for your present and future needs . . . easily and quickly. Make Meier & Frank's your headquarters while in Portland . . . use our many services.

---

---

---

*Meier & Frank Co.*  
"PORTLAND'S OWN STORE"

---

---

---

## Krueger Grocery

*Delivery Service*  
*30 day account Service*

1199 S. Commercial St.  
Phone 3116

*T*HE WALLULAH is indebted to Oregon State Highway Commission and Oregon State Motor Association for the scenic cuts used in this advertising section.

*T*HE management of the 1938 Wallulah wishes to thank the businessmen of Salem for their cooperation in making this book possible.

## J. W. Copeland Yards

*QUALITY  
BUILDING  
MATERIALS*

349 South 12th Street  
Telephone 6627

## North Pacific College of Oregon School of Dentistry and Pharmacy

Dental and Medical  
Assistants and  
Hygienists

For catalog or information address  
THE REGISTRAR, N. E. 6th Ave.,  
at PORTLAND, OREGON



Eastern Oregon

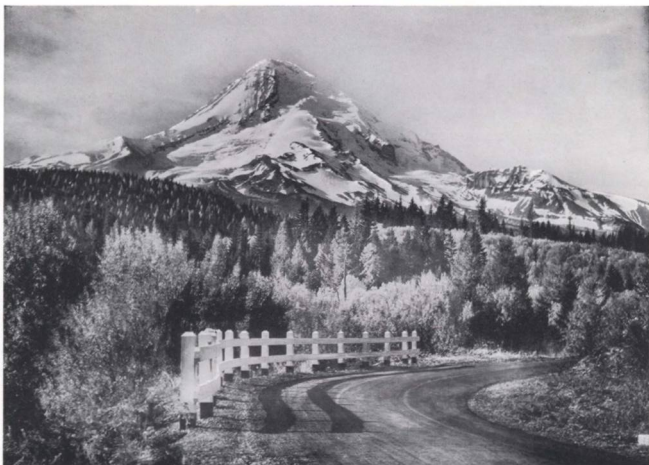

*Mt. Hood Loop Highway*

# PRINTING...

## School Printing

is one of our specialties

- Quality Work
- Prompt Service

# Statesman Publishing Company

215 South Commercial St.

Phone 9101

**T**HE following professional men have aided in making this book a more attractive issue than would have been possible without their sponsorship.

PHYSICIANS and SURGEONS  
M. D.

Dr. Edgar S. Fortner  
Drs. Findley, Clement, Baum &  
Thompson  
Drs. Lebold, Fortmiller, and  
F. H. Thompson  
Drs. Morse, Robertson, Power, Buren,  
Miller and Robertson  
Dr. William Boyd Mott

DENTISTS

Dr. Kinley K. Adams  
Drs. Blatchford, Blatford, and Lewis  
Dr. Burton  
Dr. F. D. Voigt

OSTEOPATHIC PHYSICIANS  
and SURGEONS

Dr. Mercer and Zeller



*Mount St. Helens*

## Advertising Index

Ak-sar-ben .....	181	Krueger Grocery .....	182
Anderson's Candy Store .....	165	Kuhn's Shoe Shop .....	176
Argo Hotel .....	165	Ladd & Bush Bank .....	176
Bishop's Clothing .....	175	Leon's Shoe Store .....	181
Bishop's Ice Cream Store .....	177	L. H. Hoffman .....	153
Bloch's Golden Rule .....	181	Man's Shop .....	157
Blue Bird .....	152	Meadow Grove Dairy .....	180
Boeler Electric .....	161	Meier & Frank Company .....	181
Breithaupt's Florist .....	166	Merrill D. Ohling .....	172
Brooks Clothiers .....	165	Miller's Mercantile Company .....	154-5
Capital Business College .....	164	Model Food Market .....	177
Capital City Laundry .....	178	Morris Optical Company .....	156
Capital Drug Company .....	165	Needham's Book Store .....	170
Capital Press .....	160	Neskowin Beach .....	173
Capitol Dairies .....	157	North Pacific College .....	182
Carleton E. Lane .....	161	Orval's Used Car Lot .....	176
Central Pharmacy .....	180	Pacific Greyhound Lines .....	168
Chadwick Operated Hotels (Hotel Marion) .....	166	Pade's Grocery .....	165
Cherry City Baking Company .....	158	Parker's Coffee Shop .....	160
Childs & Miller Real Estate Company .....	174	Pearson's Cash Grocery .....	170
City Ice Works .....	177	Pomeroy & Keene .....	167
Cliff Parker Sporting Goods .....	156	Price's Shoe Store .....	171
Collins & Erwin .....	165	Professional Men's Page .....	184
Court St. Photo Shop .....	181	Quelle Cafe .....	164
Davis & Holman Company .....	180	Rahn-McWhorter Paper Company .....	170
Douglas McKay Chevrolet Company .....	172	Rice Shoe Store .....	177
E. D. Lindburg .....	168	Roen Typewriter Exchange .....	168
Elliott Printing Company .....	157	Rowland and Jones .....	164
Farmer's Hardware Company .....	164	Salem Laundry .....	159
Fashionette .....	160	Salem Sanitary Milk Company .....	174
Fitts Market .....	165	Schaefer's Drug Store .....	173
Foreman's Cleaners .....	161	Schneider Coffee Shop .....	165
Frosty Olson—Florist .....	153	Scott Cycle Company .....	170
Gabriel Powder Supply Company .....	171	Serve-Rite Grocery .....	173
Gevurtz Furniture .....	172	Sears-Roebuck Company .....	176
Golden Pheasant .....	168	Smart Shop .....	165
Graber Bros. .....	164	Standard Cleaners .....	171
Hamilton Furniture Company .....	171	Standley & Foley Inc. .....	165
Hartman Bros. Jewelry .....	152	Statesman Publishing Company .....	183
Hassenstab Music Company .....	173	State Street Grocery .....	156
Hazel Dell Dairy .....	169	Tex Burroughs Service .....	178
Herrell-Owen Garage .....	177	The Grill .....	177
Hicks-Chatten .....	151	The Spa .....	161
H. L. Stiff Furniture Company .....	160	Tom Hill Candy Store .....	176
Imperial Furniture Company .....	173	Valley Motor Company .....	180
Jaquith Music Company .....	166	Western Auto Supply .....	178
Jesten-Miller .....	162	Willamette University .....	179
J. K. Gill Company .....	172	W. H. Grabenhorst Company .....	172
J. W. Copeland Yards .....	182	White's Lunch .....	174
Kennel-Ellis Studio .....	174	Woolpert & Legg Drugs .....	176
Kingskraft Covers .....	172	Y. M. C. A. .....	180
Kraps & Long .....	163		

## Acknowledgements

ENGRAVING—HICKS-CHATTEN ENGRAVING COMPANY

PHOTOGRAPHY—JESTEN-MILLER STUDIO

PRINTING—STATESMAN PUBLISHING COMPANY

COVERS—KINGSKRAFT

BINDERS—DAVIS AND HOLMAN

ART—GORDON BENSON

CAPITOL PHOTOGRAPHY—FRANK I. JONES



We wish to express our appreciation to Alton H. Bassett and the Capitol Reconstruction Commission for their aid in furnishing information concerning the new Oregon State Capitol.

## General Index

Alpha Kappa Nu .....	89
Alpha Phi Alpha .....	106
Alpha Psi Delta .....	108
A. S. W. U. ....	32
Athletic Division .....	116
Band .....	82
Beta Chi .....	105
Blue Key .....	90
Cap and Gown .....	88
Classical Club .....	98
Collegian .....	70
Constitutional Revision Committee .....	34
Debate .....	74
Delta Phi .....	104
Deleth Teth Gimmel .....	113
Delta Theta Phi .....	88
Drama .....	76
Executive Committee .....	33
Freshman Class .....	49
Freshman Glee .....	83
Hand Book .....	72
Honor Code Committee .....	34
International Club .....	94
Junior Class .....	46
Kappa Gamma Rho .....	109
Law School .....	60
Lausanne Hall .....	112
Library Committee .....	35
Little Theatre .....	93
Point Spots .....	96
Pep Staff .....	118
Physical Education Club .....	99
Senior Class .....	39
Senior Scholars .....	30
Sigma Tau .....	110
Sophomore Class .....	49
Songmen .....	81
Tacks .....	95
Tau Kappa Alpha .....	89
Theta Alpha Phi .....	90
Treble Clef .....	80
University Veasers .....	92
"W" Club .....	117
Wallulah .....	68
Wallulah Advisory Board .....	35
Wesleyans .....	98
Women's Athletic Division .....	142
Y. M. C. A. ....	97
Y. W. C. A. ....	97

# The Olde

TO THE Willamette of dayes gone bye is this page duly dedicated with due apologies to past Willamette maids and lads who spent the happiest houres of their lives studying and enjoying life in these olde buildings. The present inmates of Lausanne Hall would be slightly crowded in the building of that name here pictured.



Eaton Hall Dedication—1915



The Old  
Willamette  
Gym

May Pole  
Dance—  
1916 (before the  
Downfall of  
man.)



# Willamette

THE straight-backed benches in the Waller Hall of these days wouldn't be very conducive to sleeping during chapel time, a favorite pastime of the present student generation. The students of several neighboring camps are wont to contrast our old buildings with their new ones, but they forget that tradition must be based on the past which cannot be represented by new buildings.



*Lausanne Hall—(Before the days of the fire-escape.)*

*Music Hall  
in days  
gone by*

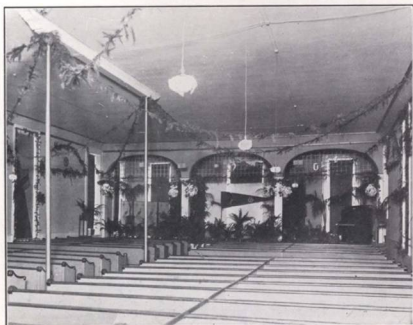

*Chapel  
Decorated  
for  
Freshman  
Glee—1914*



*The Old Capitol*

## The Old Oregon Capitol

A PICTURE of olden days would be scarcely complete without a page dedicated to the old Oregon Capitol building which burned to the ground a few years ago. The capitol can very easily be considered a part of Willamette's campus partly because of its proximity and also because of the many alumni who have taken an active part in the affairs of state within the portals of this old building. The new Capitol, which is nearing completion, will never hold the special place in the hearts of the thousands of past Willamette students that the Old Capitol occupied.









THIS BOOK DOES  
NOT LEAVE  
THE LIBRARY

