

1953

Wallulah

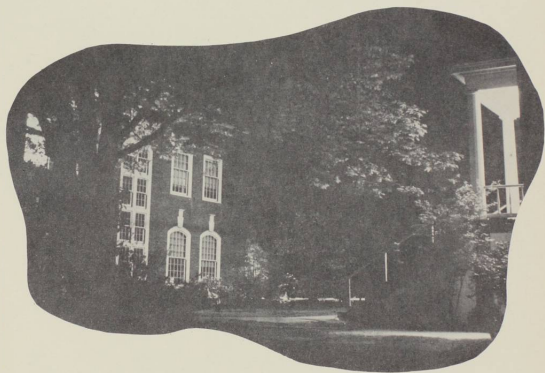

Ex Libris

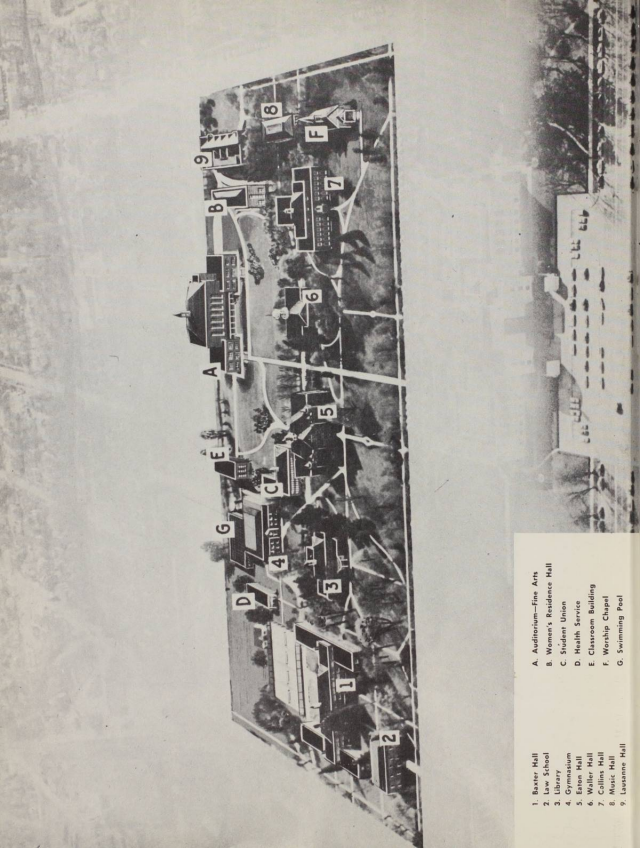

1. Baxter Hall
2. Law School
3. Library
4. Gymnasium
5. Eaton Hall
6. Waller Hall
7. Collins Hall
8. Music Hall
9. Lavienne Hall

- A. Auditorium—Fine Arts
- B. Woman's Residence Hall
- C. Student Union
- D. Health Service
- E. Classroom Building
- F. Worship Chapel
- G. Swimming Pool

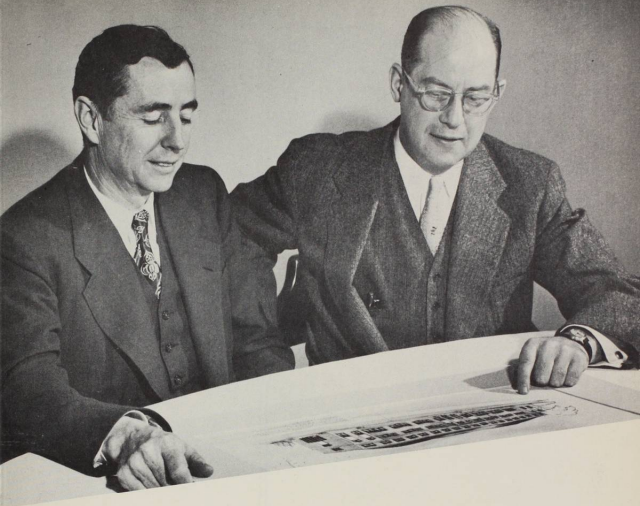

Dedication

THE 1953 WALLULAH is dedicated to Truman Collins and George Atkinson, co-chairmen of Willamette's National Development Committee, who, by their gifts to the University, typify the men whose faith and service have helped Willamette establish itself as a moral and intellectual leader among our nation's universities. Since its founding more than a century ago, Willamette repeatedly has been rewarded by benefactors who realize that there are few contributions to society more important than the support of Christian education. With the help of men like Mr. Collins and Mr. Atkinson, Willamette's future is secure.



Jane Notson Editor

Sally Bridgeman . . . Associate Editor

0
378,795
W631W
212/23
C12

The

Wallulah

~~Willamette University Library~~
Salem, Oregon

Published by
The Associated Students of
Willamette University
Salem, Oregon



Contents

Dedication	3
Administration	8
Law	16
Music	22
Liberal Arts	28
ASWU	52
Clubs and Honoraries	76
Social Life	94
Sports	126
Living Organizations	148
Advertising	181



Introduction

Whether he realizes it or not, few things are more important to the college student than time. His college life is short-lived; yet in these few months he prepares for his life's career and builds a background and an understanding upon which he may appreciate life more fully. College is also a time of fun, an activity every bit as important in its way as the daily struggle with the books. With these thoughts in mind, the staff has selected TIME as the theme for the 1953 WALLULAH. We hope this book may be viewed with the realization that it is more than a chronicle of past academic and social events. It is a book, too, of the future, for what is past is prologue to the future greatness of Willamette University.

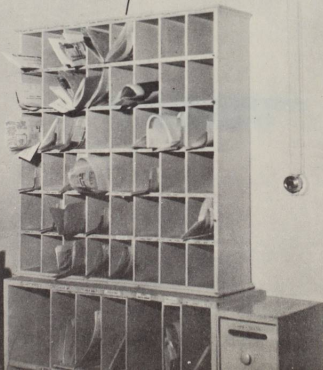
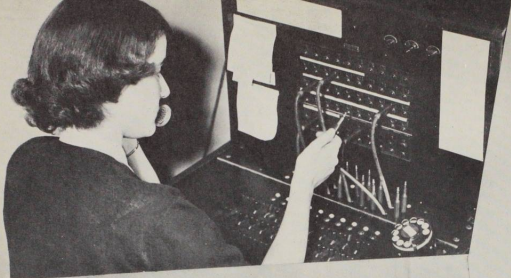

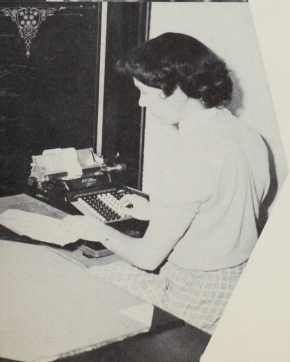

Administration

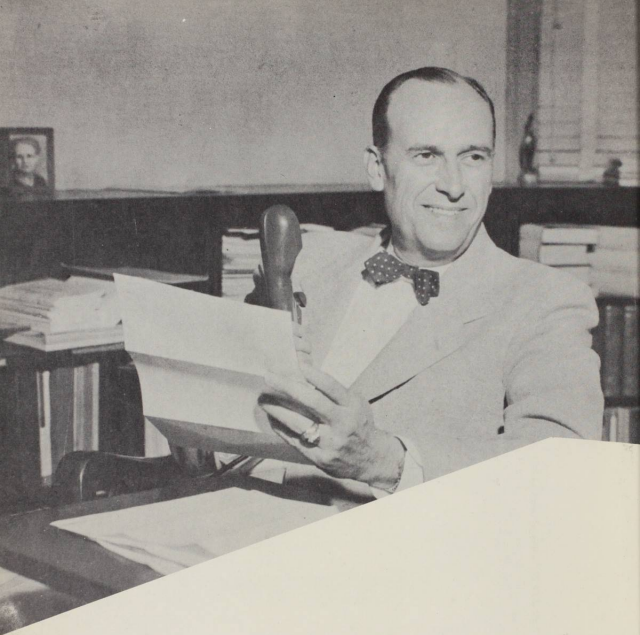

G. Herbert Smith, President

Serving as the chief executive for the eleventh year, Dr. G. Herbert Smith has proven himself a capable administrator of the University and an understanding friend of the students. With each passing year, his wise leadership and persistent drive have aided in bringing the University to the distinguished place it now holds in the world of higher education.



Regina Ewalt **Dean of Women**

In her position as Dean of Women, Mrs. Ewalt advises the women students on their various social and academic problems. It is she who often must give the final approval or rejection to the innumerable proposals brought before her by the women of the University.

Mark O. Hatfield **Dean of Students**

For the past three years, Dean Hatfield has been an outstanding figure in the community as well as on the Willamette campus. His wise insight into the problems which face the University students has made him a helpful friend and counselor for all who come in contact with him.





Robert W. Fenix Financial Vice-President

Dr. Fenix has the tedious task of keeping up with the rising cost of living in his position as the Financial Vice-President. His weighty job of attending to the financial affairs of the University consistently requires long hours of meticulous work which is essential for the security of the school.



LeRoy Connelly, Chief Accountant A newcomer to the Willamette administrative staff is Mr. LeRoy Connelly, who has assumed the many responsibilities connected with the management of all the University's financial records.

Page 12



The Business Office Much of the routine work involved in running the University takes place here in the Willamette business office.



Charles A. Paeth, Director of Admissions

Prospective students' first contact with Willamette is usually made through Charles A. Paeth, Director of Admissions, who spends much of his time corresponding and meeting with high school seniors.

Harold B. Jory, Registrar

During the registration of classes, Willamette students see much of Mr. Jory, whose job as Registrar is to see that all students are properly enrolled. Throughout the year he and his staff tend to the compilation and filing of every student's scholastic records.



Registrar's Office Throughout the year, Mr. Jory's staff in the Registrar's Office keeps all the students' records up to date and in order.



Admissions Office Mary Louise Lee, a recent graduate of Willamette, assists Mr. Paeth in his job as Director of Admissions.



Lorena Jack, Director of Dormitories

Attending to the responsible task of planning the menus for all meals in the residence halls is Miss Jack. Besides keeping the students well fed, she directs the janitorial and kitchen personnel for the halls.

Florence Fawk serves efficiently as assistant and secretary to Miss Jack.

Page 14

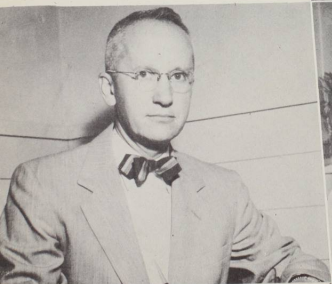

Ralph E. Purvine, M.D., University Physician Dr. Purvine can be seen often in the University Infirmary, to which he makes frequent trips. He administers medical and personal aid to the ailments of the students, who find him always their ready friend.



Eula Achor, Resident Nurse; Henrietta Althoff, University Nurse Mrs. Althoff and Mrs. Achor are the ones to whom the students turn in times of illness. The two take care of the students' needs, whether it be to prescribe a few pills or a prolonged rest in the infirmary.

Nancy Stuart, Director of Information

The office of information, which distributes publicity for the University, is under the capable direction of Nancy Stuart. With her staff, Miss Stuart informs the newcomers about Willamette and publishes the "Willamette Alumnus" to give past students the latest news of their Alma Mater's activities.



Mrs. Esther Ryan, Secretary to President Smith;
Mrs. Olive Wages, Secretary to the Deans.

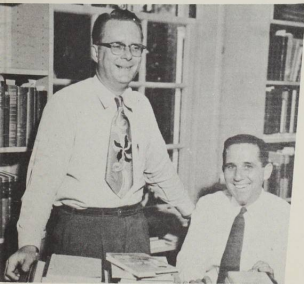

Ainsley A. Whitman, Librarian Samuel E. Keeton, Assistant Librarian

Serving as constant help in the library to both students and faculty are Mr. Whitman and Mr. Keeton. They are always on hand to render assistance to students who are puzzled by the library's cataloging system or who are in search of specialized material.

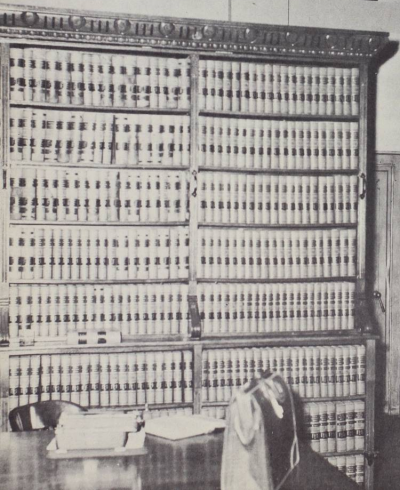



Law



Dean Seward P. Reese

College of Law

For seventy years Willamette University's School of Law has educated men in preparation for a legal career. Boasting a well-trained faculty, the school ranks high among the law schools in the West. The students are so indoctrinated with legal procedures, both practical and theoretical, that they leave the school as competent and high-minded upholders of justice.

Dr. Roy M. Lockeneur, Professor

Edwin W. Butler, Associate Professor

Charles A. Jens, Associate Professor

John C. Paulus, Associate Professor

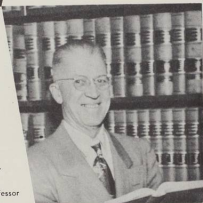

William H. Winslow, Assistant Professor

Ray Smith, Lecturer



M. D. Van Valkenburgh, Secretary-Treasurer and Student Director of the Legal Research Program.



Jim Anicker, Student Council Representative.



Keith Evans, President of the Student Body.



David Wheeler, Vice-President.

The Legal Handbook, put out quarterly by Willamette's Law School, was under the able direction of **Leslie Hampton**, Business Manager; **Tony Brosterhaus**, Assistant Editor; **John Paulus**, Faculty Editor; and **Jim Maletis**, Editor.

William Miller discusses a problem with one of the clients of the Legal Aid Clinic, a service which benefits the community and gives invaluable experience to the law students.

The actual practice of law is experienced by students **Gordon Teter**, **Lorin Ricker**, and **Dick Brownstein**, who are in a session of practice court.

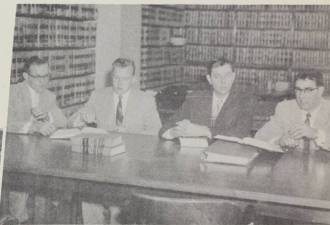



Law students take time out from their pressing schedules to enjoy a quiet evening of dancing at their fall dinner dance.



Roger Rook, Dave Card, and Jim Maletis "expressively" portray a scene from the "Lighthouse Keeper's Daughter".

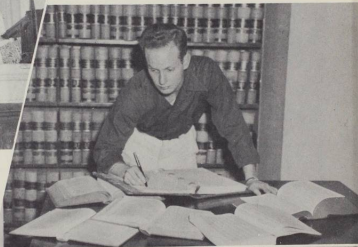

C. B. Nevin takes advantage of the Law School's library to do detailed research on a legal problem.



No day at the law school is complete without the relaxing cup of coffee at the corner drug store.

Seniors

A. Brosterhous
 R. Brownstein
 C. Burt
 D. Buss
 D. Crabtree
 K. Evans
 L. Giovanini



T. Huffman
 J. Makelis
 J. McLaughlin
 W. Miller
 C. B. Nevin
 P. K. Puckett
 C. Reeves



L. Ricker
 G. Seidler
 W. Sims
 M. VanValkenburgh



Juniors
 J. Anicker
 O. Collier
 P. Dally

J. Hardman
 C. Ludwig
 J. Masters
 M. McClanahan
 G. Price
 P. Roethliher
Freshman
 R. Barber



G. Bartz
 D. Bates
 R. Bolliger
 E. Caley
 P. Cowan
 G. Duncan
 J. Dwight



A. Franzke
 J. Jackson
 C. Johnson
 T. Joseph
 H. Lance
 W. McDonald
 W. Merriam



R. Nichols
 L. Prediletto
 R. Redding
 F. Riebe
 R. Schaefer
 H. Slack
 R. Stone



J. Towner
 R. Wilson
 J. Weisser
 D. Wilson



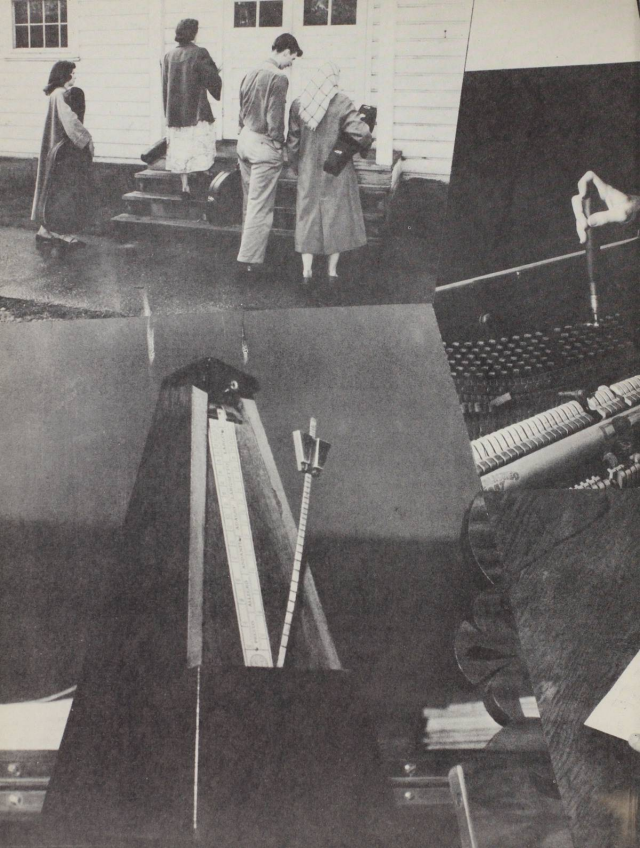



Music



Dean Melvin H. Geist, head of the Music School, has successfully completed another outstanding year as the guiding force behind Willamette's Music Department.

College of Music

As a member of the National Association of Schools of Music, the Willamette University College of Music holds an honorable place among the western colleges of its kind. With Dean Melvin Geist as its director and inspiration, the school offers extensive training in both instrumental and vocal music. Well known throughout the Northwest are the fine orchestra, band, and A Cappella Choir which the school sponsors on annual tours.

Maurice Brennen, Associate Professor



Ralph Dobbs, Associate Professor





Dr. Willis Gates, Associate Professor



Josef Schnelker, Associate Professor



Mrs. Clorinda Topping, Associate Professor

Stanley Butler, Assistant Professor



Ethel Lou Stanek, Instructor





Rosa Zimmerman, Instructor

Harriet Aller, Senior Scholar



Herb Brower, Senior Scholar



Jane Fooshee, Senior Scholar



Ann Shidell, Senior Scholar





Marlene Tracy rehearses a violin passage for her weekly lesson.

Jane Gray, at the piano, helps Barbara Young with one of her numbers on a typical Saturday morning at the Music Hall.



Form Analysis, an important part of the music student's work, is requiring the undivided attention of Carol Emerson, Beverly Kleist, Donna Jenkins, and Jane Gray.



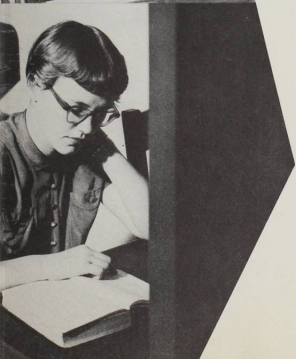

Liberal Arts



Dr. Robert D. Gregg, Dean of College of Liberal Arts

Liberal Arts

The College of Liberal Arts has been established to provide a place where students may come to receive instruction and encouragement in the basic arts and sciences. The vast stores of past knowledge are open to the students who seek to find the answers of today's problems by studying those of the past.





Dr. Kenneth V. Lottick, Associate Professor

Phil Hammond, Senior Scholar



Top: Dr. George B. Martin, Professor

Darrell Crossler, Senior Scholar

Dr. Cameron Paulin, Professor

Education

The Education Department is working for the future of our country as it prepares young men and women to teach the American youth of tomorrow. In order to gain practical experience in teaching, students in the department spend time working in the local public schools in accordance with the practice teaching program.

Page 31

Art

The influence of the Art Department is felt throughout the school as helpful art students lend a hand to the student body for dance decorations, Homecoming signs, and campaign posters. Special student exhibits are held in the art building to display the paintings of talented students. Non-art majors, too, have their place in this department, for many of them take courses merely to improve their skill or to satisfy their artistic urges.

Carl Hall, Artist in Residence

Nancy Gay, Senior Scholar



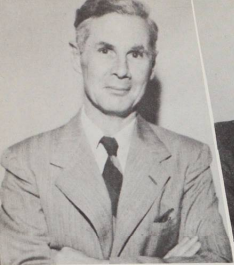

Dr. Ivan R. Lovell, Professor



Dr. Robert D. Gregg, Professor

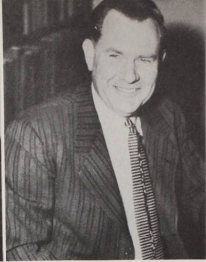

Chester C. Kaiser, Assistant Professor



John Ambler, Senior Scholar

History

The history department opens to students the opportunity to study the periods in the growth of national societies and their respective cultures. Equipped with this knowledge of past events, college youth can delve with better understanding into the problems facing our troubled world today and leave college as more valuable national and world citizens.

Language

The language department presents students more than a mere technical study of the various languages. By studying the historical development and the geography of foreign countries, as well as learning verb conjugations and noun genders, language students gain a broader view of foreign people and their customs. A kinder feeling for one's fellow men is the concept nurtured in the language classrooms.



Robert Wiper, Senior Scholar



Dr. George D. Hocking, Professor



Dr. Marion Morange, Professor

Dr. Daniel Schulze, Professor

Dr. Paul B. Beal, Associate Professor



Clarence A. Kraft, Instructor

Margaret Ottinger, Instructor

Ursula Wilson, Instructor

Leah Case, Senior Scholar

Edith Wissenbach, Senior Scholar



Physical Education

Teaching students to develop a sportsmanlike attitude is one of the main aims of the Physical Education Department. To achieve this goal, all students are required to take two years of physical education for graduation in liberal arts. The department also sponsors a well-planned intra-mural sports program among the living organizations.

Lestle J. Sparks, Professor



Dr. Gale A. Currey, Professor
John Lewis, Assistant Professor

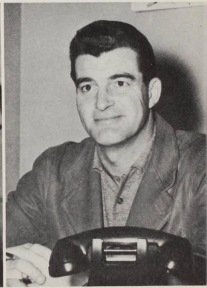

Jerry Frei, Instructor
Phyllis Goakey, Instructor
Theodore Ogdahl, Instructor



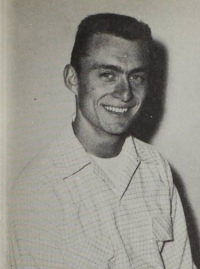

Richard Mase, Senior Scholar

Mary Lu Ratcliff, Senior Scholar

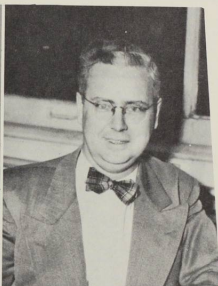

Dr. Robert M. Haley, Professor

James I. Elliot, Assistant Professor

Economics

The Economics Department has in its curriculum courses which provide a basic knowledge of our financial system. These courses are valuable both to students majoring in economics and those interested in related fields. Future business men and women find great value in this department through its emphasis on the economic problems of our day and on the general organization of the business world.

Thomas W. Churchill, Instructor

Dona Mears, Senior Scholar

Marilyn Quamme, Senior Scholar





Political Science

No subject in our troubled world today deserves more consideration or study than that of political science. As the world grows smaller through faster transportation, and as nations engage in the struggle for power, the need for international co-operation and understanding increases. Only when the citizens of the various nations comprehend the respective political organizations throughout the world can such co-operation be possible.

Dr. Robert M. Gatke, Professor

Freeman A. Holmer, Assistant Professor

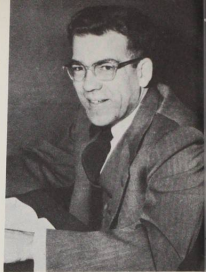

Mark O. Hatfield, Assistant Professor

George Porter, Senior Scholar

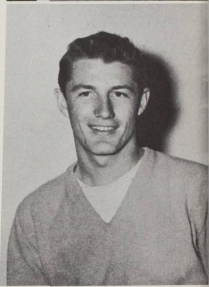

Robert Ulrich, Senior Scholar

Joe Benninghoff, Senior Scholar



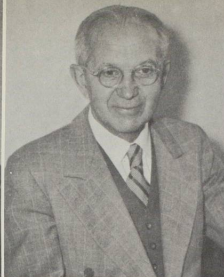

Dr. Helen Pearce, Professor

Dr. Henry C. Kohler, Professor

Lucile B. Bartel, Instructor



George J. Edwards, Instructor

Garold Meinke, Senior Scholar



English

Each Willamette student, regardless of his major, is required to take designated English courses which will help him to succeed in any field of his interest. In addition to the basic courses which teach correct English usage in speech and writing, literature courses are offered to enrich the student's appreciation of the world's great literary heritage. Detailed studies of masterpieces, spanning the great Greek dramas to the present-day American novels open to the students new literary vistas.

Ellen Schadel, Senior Scholar

Edith Wheeler, Senior Scholar



Dr. Thomas Bennett, Associate Professor
Shirley Groves, Senior Scholar



Dr. Norman A. Huffman, Professor



Philosophy

Students in the philosophy department through studying the great philosophers of past and present, learn to clarify their own doctrines of belief. The student philosophers are encouraged to delve into the fundamental truths of life in order to establish concepts of their own.

Page 38

Religion

Each student in the liberal arts school must fulfill certain religious requirements for graduation. The courses are designed to increase the student's knowledge of Christianity and other world religions and lead him to a firm basis on which to build his own faith.

Richard C. Wedel, Rector

Paul Jewell, Senior Scholar

Norman Lawson, Senior Scholar

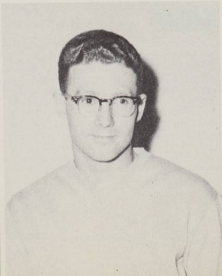



Lois Letimer, Professor



Janet Rogers, Senior Scholar

Home Economics

Courses in the Home Economics Department give a fine background in the arts of the home for every girl, regardless of whether she is a major in the field or not. The department offers a variety of interesting subjects such as the course in weaving in which the students are taught how to weave their own skirts.

Dr. Howard W. Runkel, Associate Professor

Speech and Drama

Students taking courses in the Speech and Drama Departments find ample opportunity for self-expression through the means of the radio workshop, play productions, and the activities of the debate team. Majors in the departments delve as well into the background and historical development of the theatre.

Page 39



Margaret Conklin, Senior Scholar

Dean Graunke, Instructor

Thomas Scheidel, Senior Scholar

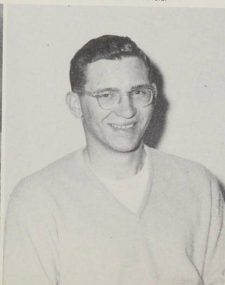

Psychology

Following the trend of interest in the country toward psychology, Willamette students are discovering that courses in this department aid in their preparation for work in any field. Through attendance at informative classes and the opportunity to observe the work of local mental institutions, psychology students endeavor to examine the human mind as it functions in our complex environment.

Dr. John A. Myers, Jr., Associate Professor

Regina L. Ewalt, Associate Professor



Dr. Charles H. Derthick, Associate Professor



Dorothy Engelhart, Senior Scholar



Joanne Bunnell, Senior Scholar

Sociology

The relatively new science of sociology is rapidly drawing more and more students into its scope. Majors in the subject find many opportunities for diversified and interesting jobs open to them in their chosen field. At the same time, students taking courses in the department greatly broaden their understanding of the technological, political, religious, and social aspects of our modern culture.

Dr. John A. Rademaker, Professor

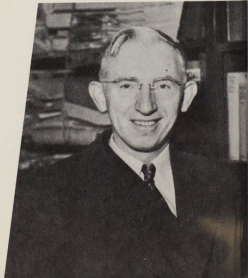

Claire Argow, Instructor
Fred H. O. Cords, Instructor

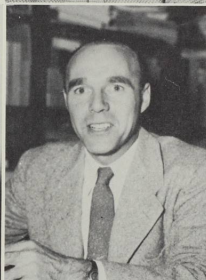

Donald Miller, Instructor

M. E. Moore, Instructor

Page 41

Frank M. Washburn, Instructor

Nancy Lumijarvi, Senior Scholar

Mary Ellen Snyder, Senior Scholar





Dr. Martha E. Springer, Associate Professor



Dr. Cecil R. Monk, Professor



Donald G. Detisle, Instructor

Biology

Since biology is the "science of life" in all its phases, courses in this department are designed to study the functions of living organisms with an emphasis on the human aspects. From the general courses, which offer a broad background, to the more specific courses of advanced study, the students grow in their appreciation for and understanding of living matter.

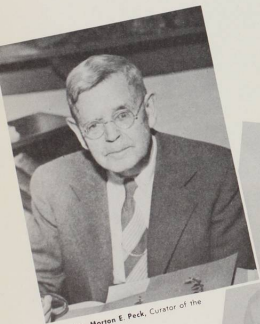

Dr. Marten E. Peck, Curator of the Herbarium



Wilma Aller, Senior Scholar

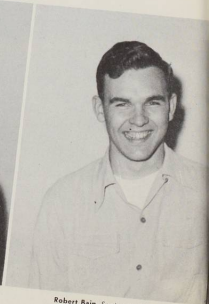

Robert Bain, Senior Scholar



Dr. Charles H. Johnson, Professor

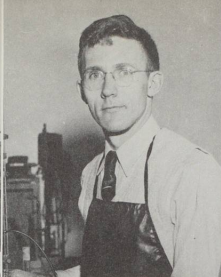

Dr. Charles J. Nichol, Associate Professor



Byron Fortsch, Senior Scholar

John Rockefeller, Senior Scholar

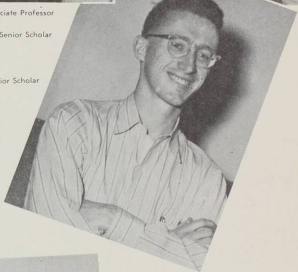

Chemistry

A study of matter with an emphasis on its chemical aspects is the general subject dealt with in the chemistry department. To supplement the classroom lectures, laboratories are held each week to acquaint students with the major chemical processes.

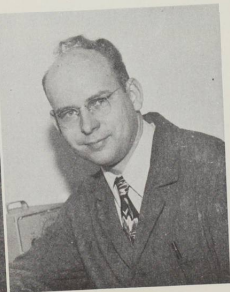

Physics

The physical properties of matter are learned through courses in this department from lectures, books, and practical laboratory experiments. Courses are designed to increase the students' understanding of their environment and the laws governing it.

Earl L. Brown, Professor

Dr. Robert Purbrick, Associate Professor



Dr. Chester F. Luther, Professor
Robert Reid, Instructor

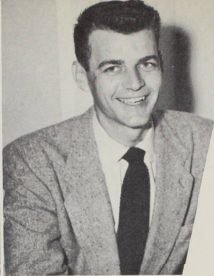

Mathematics

Principles, theories, and laws of mathematics are taught in this department so that students may relate their general working knowledge of the subject to other fields. Mathematics is taught with the intention of relating it to problems in our modern world.

Journalism

The basic English principles learned in the English composition classes are utilized in a practical way in the journalism courses. Students learn the techniques involved in publications and then make use of their knowledge by publishing the "Willamette Collegian," the "Wallulah," the "Fusser's Guide," and the "Student Handbook."

Dr. Murco Ringnald, Professor



Air Science

In keeping with our national program of defense, the AROTC unit on the Willamette campus was established in the fall of 1951. All physically fit men enrolled in the University are required to take it as a lower division requirement. The program offers a two-year course in air science and tactics with advanced training available in flight operations, administration, and logistics.

Major Norman W. Campion, Professor

Major Gilbert H. Charters, Associate Professor

Major John W. Thompson, Assistant Professor

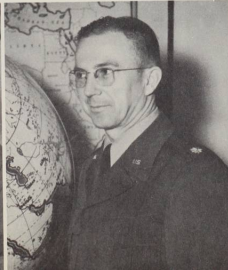

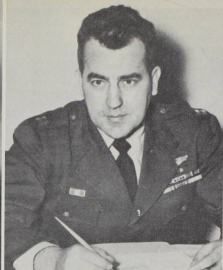

Captain W. A. Kirkman, Assistant Professor
Captain T. W. Velde, Assistant Professor
M/Sgt. Marvin C. Buckem, Instructor

M/Sgt. Eugene L. Bull, Instructor
M/Sgt. Robert C. Hartman, Instructor

M/Sgt. Robert E. S. Howard, Instructor
M/Sgt. Benjamin E. Morgan, Instructor





Seniors

Harriet Aller, Yakima, Washington
Music Education

Wilma Aller, Yakima, Washington
Biology

John Ambler, Portland
History

Dorothea Anderson, Vancouver, Washington
Drama

Robert Atkinson, Salem
Economics

Robert Bain, Portland
Biology

Barbara Baker, Portland
Sociology

William Baldwin, Salem
Political Science

Joe Benninghoff, Portland
Political Science

Mavis BJORKE, Silverton
Sociology

Frank Blank, Salem
Economics

Ralph Bolliger, Portland
Economics

Robert Borquist, Portland
Economics

David Bosell, Salem
Philosophy

Henry Boyd, Salem
Economics

Jim Bradshaw, Salem
Economics

Herb Brower, Medford
Music Education

Jean Brown, Palo Alto, California
Sociology

George Buland, Palo Alto, California
History

Joanne Bunnell, Salem
Psychology

Dale Carothers, Salem
Religion

Leah Case, Salem
French

Rollin Cocking, Salem
Economics

George Collins, Eagle Creek
Economics

Margaret Conklin, Bend
Drama

Marie Corner, Bothell, Washington
Physical Education

Peter Cowan, Salem
Political Science

Mabel Davis, Salem
Political Science

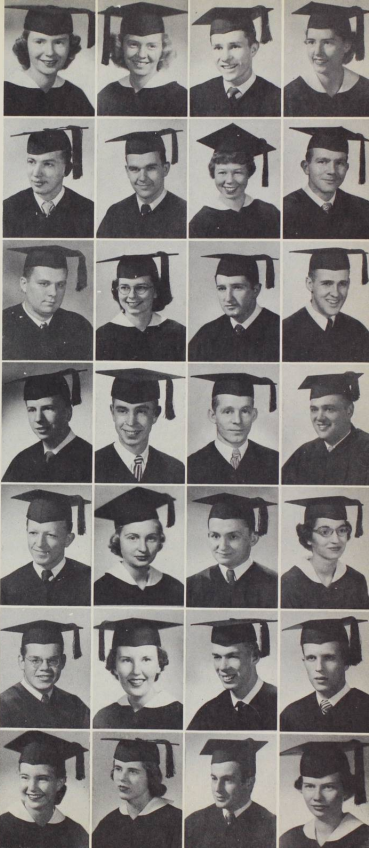



Douglas Doughterty, Salem
Biology

George Duncan, Stayton
B. S. in Law

Ardath Durbin, Weiser, Idaho
Biology

G. Thomas Edwards, Taft
History



James Ellis, Salem
Economics

Dorothy Engelhart, Salem
Psychology

Lyle Englemann, Kalama, Washington
Economics

Patricia Faber, Central Point
Economics



John Falkenhagen, Portland
English

John Fitzmaurice, Salem
Economics

Jene Foshee, San Leandro, California
Music Education

Byron Fortsch, Salem
Chemistry



Joyce Foster, San Mateo, California
Sociology

Arthur Franke, Salem
Political Science

James Freeman, Camas, Washington
History

James Gay, Salem
Physical Education



Nancy Gay, Salem
Art

Alketta Gilbert, Salem
Biology

Delmar Githens, Shedd
History

Janice Gladden, White Salmon, Washington
Sociology



Ursula Glaeser, Linz, Austria
Sociology

Clifford Gregg, Upland, California
Economics

Shirley Groves, Portland
Philosophy

Vernon Groves, Medford
Philosophy



Duane Hagen, Bozeman, Montana
Religion

Jack Hande, Silverton
Biology

Nancy Hershbe, Salem
History

Don Hitchman, Salem
Political Science

Donald Holm, Silverton
Political Science

Shirley Hutchinson, Medford
Sociology

Richard Isaak, Salem
Economics

James Jackson, Portland
Economics



Paul Jewell, Richland, Washington
Religion

Dorothy Judd, Salem
Speech

Gloria Kainu, Astoria
Sociology

Eli Kapostins, Salem
Psychology



Jack Kiakel, Salem
Religion

Thelma Klepp, Rainier
Home Economics

Ann Klindworth, Portland
Sociology

Alyce Koch, Salem
English



Jean Kyle, Medford
Speech

Keith Lawrence, McMinnville
Economics

Kent Lawrence, McMinnville
Philosophy

Norman Lawson, Bow, Washington
Religion



Amaryllis Lilles, Portland
Music Education

Nancy Lumijarvi, Astoria
Sociology

Mary McLauchlan, Portland
Sociology

Kenneth Magee, Silverton
Biology



Caroline Matter, Salem
Economics

Elizabeth Mayfield, Anchorage, Alaska
Sociology-Journalism

Dona Mears, Roseburg
Economics

Garold Meinke, Richmond, California
English and Drama



Marilyn Merz, Ada
Political Science

Robert Miller, Vancouver, Washington
Economics

Ken Mizugaki, Dori Kobe, Japan
Economics

Wilma Menger, Drain
Psychology





Stanley Nelson, Tillamook
Sociology-Journalism

Eleanor Oakes, Portland
Psychology

Egil Okstad, Oslo, Norway
Biology

Beverly Osborn, Salem
Economics



Harriet Parcher, Salem
Sociology

Robert Pattison, Salem
Mathematics

David Perlman, Portland
Economics

Tom Pickles, Salem
Biology



Jane Pinkerton, Ferndale, Washington
Sociology

George Porter, Pilot Rock
Political Science and Economics

Ruth Price, La Grange, Illinois
Biology

Marilyn Quamme, Salem
Economics



Beverly Rands, Portland
Psychology

Loren Ranton, Clarkston, Washington
Psychology

Mary Ratcliff, Portland
Physical Education

George Renner, Salem
Economics



Walter Richartz, Freewater
Mathematics

Frank Riebe, Portland
B. S. in Law

Philip Ringle, Salem
Economics

Esther Roake, Salem
Sociology



John Rockefeller, Salem
Chemistry

Janet Rogers, Portland
Home Economics

E. Arden Roseberry, Salem
Psychology

Richard Ruff, Portland
Physical Education



Don Scarborough, Woodburn
History-Journalism

Ellen Schadel, Portland
English

Thomas Scheidel, Salem
Speech

Donna Sebern, Woodburn
Physical Education

Verne Shangle, Medford
Sociology

Ann Shidell, Yakima, Washington
Music Education

Robert Smith, Burns
Economics

Daniel Snyder, Salem
Economics



Mary Ellen Snyder, Hesperlem, Washington
Sociology

Fred Sproule, Salem
Economics

Ove Tønning, Salem
Biology

Robert Ulrich, Garner, Iowa
Political Science



Marlene Vincent, Medford
Sociology

Robert Weichers, Salem
Biology

Edith Wheeler, Wendell, Idaho
English

William Wittenberg, Portland
Economics



James Wood, Salem
Political Science



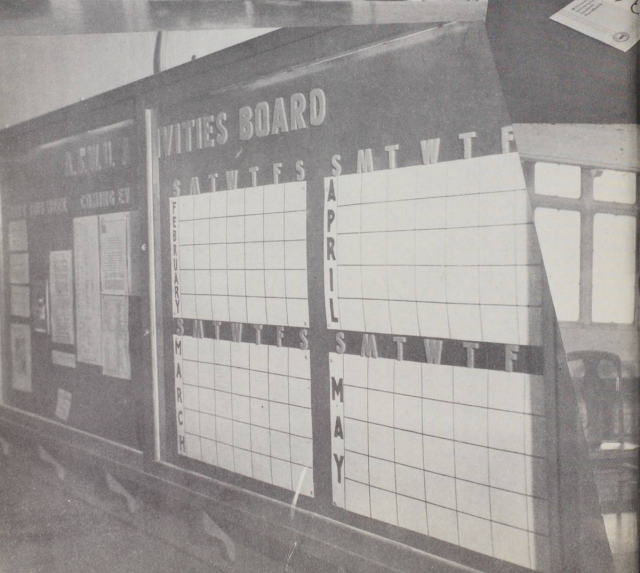



A.S.W.U.

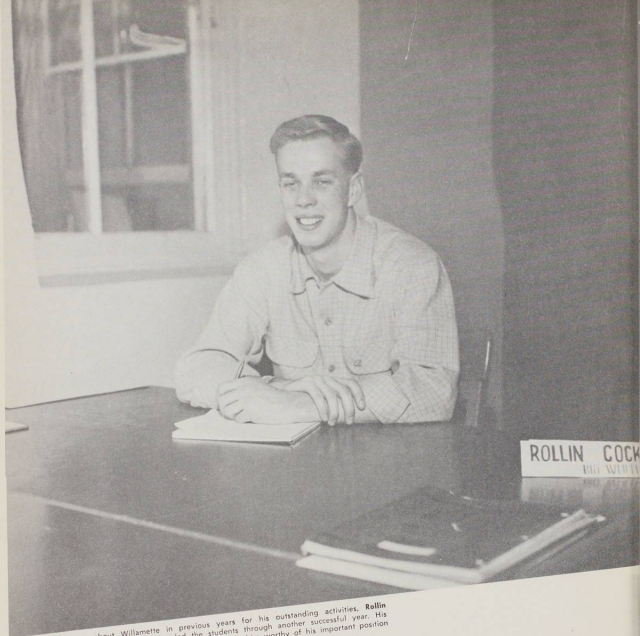

Well known about Willamette in previous years for his outstanding activities, **Rollin Cocking**, Student Body President, led the students through another successful year. His friendly grin and capacity for hard work have made him worthy of his important position on campus.

Associated Students of Willamette University

A.S.W.U. officers are the faithful servants of the student body. Through them the opinions and suggestions of the students are expressed and all school activities carried on. These officers form the nucleus around which student organizations and activities are coordinated.

Into the hands of **Jim Hitchman, First Vice-President**, fell the headache and worry of scheduling and co-ordinating all social activities on campus. Besides fulfilling this position with remarkable aptness, Jim has been one of the mainstays of the Willamette University track team, on which he is the holder of the shot-put record.

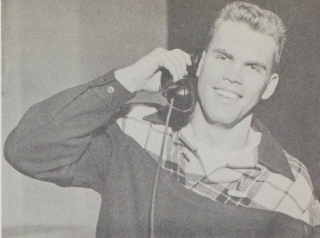

In his capacity as **Second Vice-President**, **Bob Stone** saw that the all-school elections were carried on in good order and he introduced new measures which insured the participation of more students in these elections. In addition to his responsibilities as an ASWU officer, Bob, as a freshman at the Law School, has to keep up with endless hours of school work.



Keeping detailed accounts of all the council and social activities board meetings is just one of the many duties that **Mary Ellen Snyder** fulfills in her office as **Secretary of the Student Body**. In addition to her busy whirl of meetings, Mary Ellen finds time to deal with the ASWU correspondence and to keep their files in order.

Dr. George B. Martin, besides heading the education department, serves the student body in another capacity: the **ASWU Financial Advisor**. He holds the purse strings of the student organizations on campus and advises the ASWU officers on financial matters.

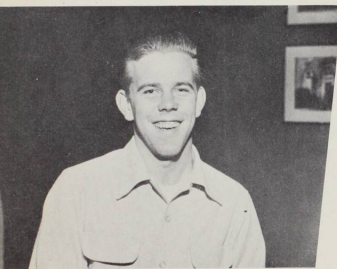
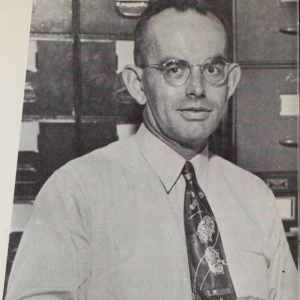

The man who was responsible for the ASWU funds is **Dick Mercer, Treasurer of the Associated Students**. Besides carrying out the duties of his office, Dick served as president of Mu Epsilon Delta, the pre-med club on campus.



As **Member-at-Large**, **Tom Scheidel** played a major part in seeing that matters concerning the ASWU were carried out smoothly. Tom is also known by most Willamette students as an outstanding member of the debate team.



Student Council

Forming the nucleus of student government at Willamette is the Student Council. This law-making group is composed of the A.S.W.U. officers and a representative from each living organization on campus plus Dr. Martin, the A.S.W.U. advisor. The council formulates the policies for the student body in general and deals with matters brought up by the representatives, who voice student opinion.

Page 57

Social Activities Board

The Social Activities Board, led by the first vice-president of the student body, holds regular meetings to schedule and coordinate all social events for the school. They deal with problems arising from these events and must see to it that the activities are held as planned. A group of student representatives in conjunction with several faculty members serve as regular participants at the weekly board meetings.





The Seniors and Juniors joined forces this year for their annual class party, which was an informal dance held at the Knights of Columbus Hall.

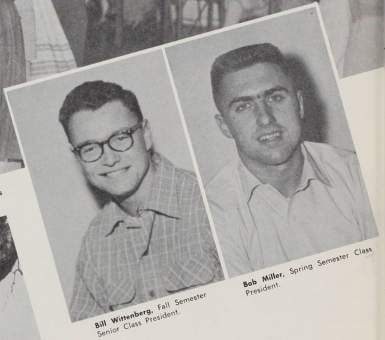

Bill Wittenberg, Fall Semester Senior Class President.

Bob Miller, Spring Semester Class President.

Senior Class

With Bill Wittenberg and Bob Miller at the helm, the Senior Class had smooth sailing this year, their last as members of the Willamette family. Their fall activities culminated in the annual Christmas pajama dance which they sponsored for the student body. When the grueling hours of study for Comps and Orals was over, the Class of '53 relaxed with a week end at the beach on the annual Senior beach trip in May.

Both the fall and spring semester officers for the Class of '53 gather outside Eaton Hall for an informal "portrait". They are: **George Buland** in front; row 1: **Marilyn Merz**, **Joyce Foster**, **Jean Kyle**, **Mary Lou Ratcliff**, **Barbara Baker**; row 2: **Ann Klindworth**, **Jim Wood**, **Tomm Pickles**, and residing in the tree is **John Amblor**.



Members of the Junior and Senior Classes found card playing to be a very engrossing pastime at their combined class party, held in February.

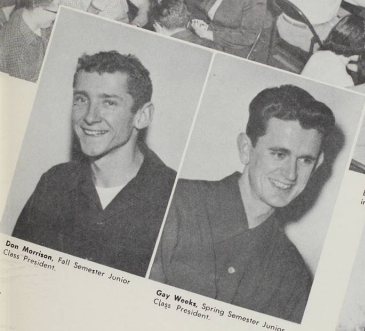

Don Morrison, Fall Semester Junior Class President.

Gay Weeks, Spring Semester Junior Class President.

Junior Class

The Junior Class, under the leadership of Don Morrison, developed a feeling of unity early in the fall after the election of Carolyn Crane as the Junior Homecoming Hostess. Shortly after the turn of semesters, at which time the reins of leadership were turned over to Gay Weeks, the Class of '54 combined with the Senior Class to present a Junior-Senior Party, held on Friday, February 13. Their year of class activities ended with a trip to the beach in the spring to observe the tradition of preparing a meal for the Seniors on their beach trip.

Junior class officers for 1952-53, who have assembled around the Junior bench are: Row 1: **Lefty Shields, Bob Hanauksa**; Row 2: **Marge Leonard, Carol Emerson**; Row 3: **Don Empey, Cal Cooper, Bob Batchelder, Ken Cooper, Stan Steindorf**.



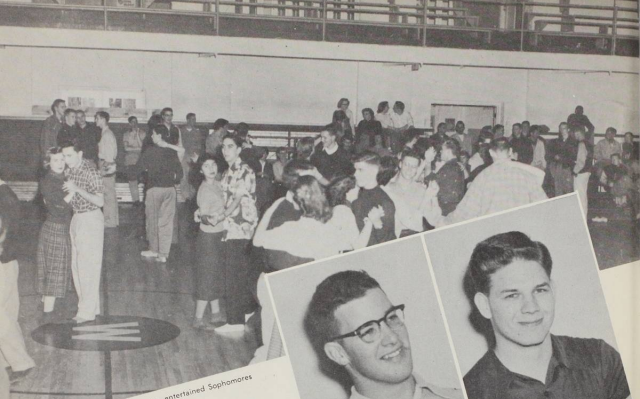

An informal stocking dance in the gym entertained Sophomores and Freshmen alike at their mixer in late Fall.



Hal Hargreaves, Fall Semester
Sophomore President.

Bob Alfred, Spring Semester
Sophomore President.



Sophomore Class

With Hal Hargreaves and Bob Alfred at the post of prexy, the Class of '55 developed an enthusiastic class spirit which reached its height during the days of practice for Freshman Glee. The class activities got pff to a fine start with a Freshman-Sophomore mixer in the gym after a basketball game. Following in the footsteps of the other classes, the Sophomores took their beach trip in the spring before leaving their classmates for the summer holiday.

Outside of Waller, the Sophomore class officers assemble. From left to right, they are **Bill Briggs**, **Dick Roliver**, **Doug Graham**, **Pat Gentle**, **Sally Jo Grimm**, **Marie De-Harpport**, **Pat Harris**, **Bea Kauffman**, and **Mike Hovis**.

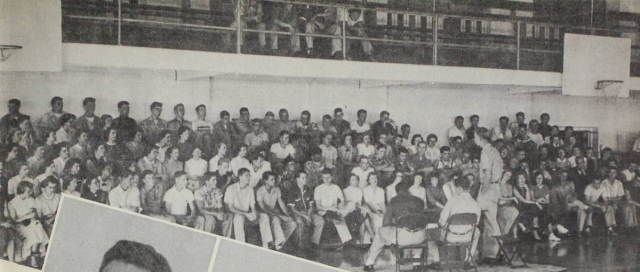

Early in September, the Class of '56 assembled in the gym for their first all-class meeting, which was led by Rollin Cocking, student body president.

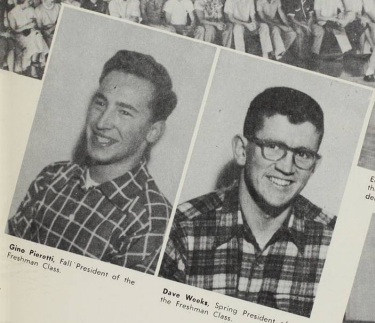

Gino Pieretti, Fall '56 President of the Freshman Class.

Dave Weeks, Spring President of the Freshman Class.

Freshman Class

The members of the Class of '56 got acquainted with one another in their new college environment early in the fall and elected Gino Pieretti as their president to guide their activities during the first semester. Co-operating with the Sophomores, they helped to stage the Freshman-Sophomore mixer. With the change of semesters and the election of Dave Weeks as president, the Freshmen's thoughts most naturally turned to Freshman Glee. This youngest class ably demonstrated its fine spirit and enthusiasm as it managed the details of the annual song event. To climax the year, the class went on its beach trip in May.



The Freshman class officers, assembled on the steps of Waller Hall, are: first row: **Dave Finlay**, **Carla McKeen**, **Lorraine Landrud**, **Ernie Snarr**; second row: **Dean Benson**, **John Rehffuss**, **Marge Little**, **Page Bailey**; third row: **Dave Weeks** and **Rich Butler**.

Convocations

Each Tuesday morning at ten o'clock, Willamette students abandon their mid-morning coffee break for convocation in the gym. Here students have an opportunity to hear noted speakers, both faculty and guest, or to enjoy talent from Willamette or other neighboring colleges. The exchange assemblies and other special programs, such as the annual band and choir concert, and Kangaroo Kourt, are especially anticipated.



At a Tuesday chapel late in March, Amaryllis Lilles, chapel manager, and Burke Samuelson listen to Mr. Snow Allen, who discussed conditions in the nation's prisons.

Willamette's Tuesday Convocation Committee: Burke Samuelson, Amaryllis Lilles, Sharon Perry and Larry Pritchett.



Stan Nelson, Publications Manager.

Publications

The publication board, consisting of a board manager, the Collegian editor, the Wallulah editor, two faculty members, ASWU president and business manager, and two student body representatives, coordinates and manages the various campus publications. Responsibilities of the board include supervising financial activities, selecting various editors, and offering suggestions on policy changes.

Attending a regular meeting of the Publications Board are Jane Notson, Dr. Martin, Don Scarborough, Stan Nelson, Jim Freeman, Jody Hirtzel, Rollin Cocking and Dr. Gatke.



Fusser's Guide

The Fusser's Guide is the necessary little book which students consult before phoning a list of students to remind them of a meeting. This campus publication contains between its covers an alphabetical list of names, addresses and telephone numbers of students and faculty, including a list of organization presidents.

Fusser's Guide staff members Jean Brown, Elizabeth Loving, Dorothy Warrens, JoAnn Howard, Maryjane Stewart, Gordon Wylie and Mary McLaughlan look over the finished product of their hard work.



Editing this year's copy of the Fusser's Guide were Marilyn Merz and Gloria Kainu.

On hand to snap photos of every school function and activity throughout the year was Willamette's Darkroom Manager, Bill McKinney.



Darkroom

The darkroom of the Wallulah is a scene of frantic activity as publication deadlines draw near. Because pictures play such an important role in the production of the yearbook, the Wallulah photographers find their work never finished.

Page 63

Jim Darby and Pat Sundstrom spent endless hours fulfilling their duties as darkroom assistants.

Bill Mosier and Buz Ording are in the process of drying negatives for some of the many pictures which appear in the '53 Wallulah.

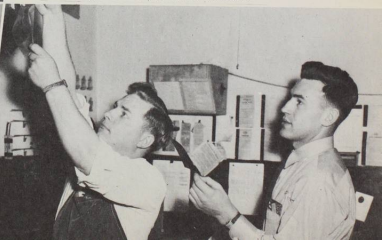



Don Scarborough, familiarly known as "Big Ed", gathers in the latest scoop as the Wednesday night deadline draws near.

Collegian

The Collegian, the University's weekly publication, keeps the student body well informed on the latest campus activities, polls, and opinions. The efficient staff under editor Don Scarborough has diligently worked to meet the pressing Wednesday night deadlines and to produce at the same time a publication of immediate interest. Despite a rushed schedule, the staff has endeavored to maintain the high standards the Collegian has previously set for itself.



Betty Mayfield, Associate News Editor, and Stan Nelson, News Editor, critically examine a front page story.



The Collegian Society Editor, Ann Klindworth, lets Chuck Ruud, Campus Editor, in on a highly confidential story which will appear in the next edition.



Erwin Weber, Sports Editor, reviews copy with Marge Leonard, Copy Editor.

Every Wednesday night in Waller basement finds the whole Collegian staff with its faculty advisor, **Prof Ringnalds**, in the midst of assembling the weekly edition of the school paper.

Bill Huff, Ad Manager Assistant, **Cal Horn**, Ad Manager, **Larry Hayes**, Ad Manager Assistant, check advertising layouts while **Tom Steeves**, Circulation Manager, goes through his distribution file.

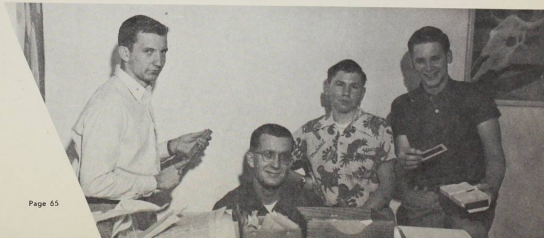

Wallulah

Publishing a yearbook that will be enjoyed by its readers is a job which the staff begins the first week of the fall semester and continues until late in the spring. The responsibility for producing this year's book was carried by a hard-working staff kept busy with planning pages, writing copy, taking pictures, and by ever-pressing deadlines, which aimed toward the ultimate goal of "yearbook out by graduation."



On the shoulders of **Jane Notson**, Editor, has rested the weighty responsibility of managing all phases of the yearbook and of turning out a finished product worthy of her endless hours of work.



Associate Editor, **Sally Bridgeman**, took care of much of the routine work involved in putting out a yearbook.



Carolyn Crane, art and layout editor, had the trying job of struggling between artisticness and practicality when laying out the many pages which compose this year's Wallulah.



Careful records of campus athletic activities were kept by **Don Empey**, Sports Editor, who drew up all the detailed information for the sports section.



Jean Helgerson, Copy Editor, with the help of her staff, was responsible for a vast majority of the written material which appears in the 1953 yearbook.

Of vital importance for any yearbook is financial backing, which was in part attained by the efficient work of this year's add staff: **Don Berney, Don Klindworth, Walt Dauber, Dick Dewey, and Bob Packwood**, Business Manager.



Ann Blatchford, Index Editor, is hard at work compiling a complete index of all students and faculty who appear in the Wallulah.

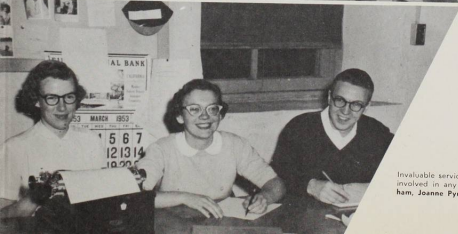

Invaluable service in the vast quantities of routine work involved in any publication was given by **Frances Graham, Joanne Pym, and Ron Swanson**.



The Willamette University Orchestra, under the able direction of **Dr. Willis Gates**, poses for a formal portrait, preceding a concert.

Members of Willamette's Orchestra spend many hours rehearsing under the baton of Dr. Gates in the music annex.



Wilma Aller, business manager, and **Harriet Aller**, president, served as executives for members of the Orchestra during the 1952-53 season.

Willamette University Orchestra

Under the direction of Dr. Willis Gates, the Willamette University Orchestra has completed another full season of performances. In addition to their annual presentation of "The Messiah," the orchestra added a new project to their busy schedule this year. The group toured with the choir and accompanied the choral group for one of its selections.



Many long hours of preparation preceded the band tour which took place in early February.



Herb Brower, business manager; **Marie DeHarport**, secretary; **Stan Vanderwal**, treasurer, and **Bill Covert**, president, served as the guiding administrators for Willamette's Band during 1952-53.

Willamette University Band

The Willamette University Band, conducted by Maurice Brennen, is one of the most prominent organizations on the Willamette campus. In addition to marching at football game half-time ceremonies and presenting concerts for the University and for Salem citizens, the group gave several outside performances including a successful spring concert tour.

Page 69

Maurice Brennen poses with the Willamette University Band in a formal shot taken before their concert at a Tuesday chapel.

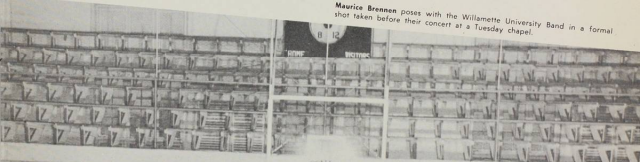



Page 70

Bob Anderson, Choir President for 1952-53, makes an important announcement during one of the regular choir rehearsals.



Music at Thursday chapel is provided by Willamette's A Cappella Choir.

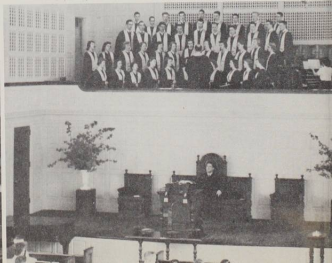

Choir

One of the best known organizations on Willamette's campus is the A Cappella Choir, directed by Dean Melvin Geist of the Music School. In addition to its many special concerts, this excellent body of carefully selected singers performs weekly for Thursday chapels. Perhaps the greatest service the choir renders to the school is through its representatives at the off-campus concerts and during the annual choir tour. After many extra hours spent in rehearsal of an extensive program, the choir toured this year to Vancouver, B.C., presenting recitals in such cities as Everett and Seattle, Washington.



"All aboard!" is the cry for all choir members as a few of the men finish mounting the large sign of identification on the side of the bus.



The day of the Willamette choir's departure on its annual spring tour found its members on the Music Hall steps awaiting the buses.



Highlighting the 1953 choir tour was a visit to Vancouver, B.C., which included a ferry boat excursion.



Jean Thomas, Jim Chittick and Lollie Coffey observe, as Liza, **Teddy Ruth Gordon**, makes her debut in the social world.

"Pygmalion"

One of George Bernard Shaw's outstanding plays was presented to the school in March as the Drama Department performed "Pygmalion," a three-act comedy. This provocative drama, from the pen of the satirical Irishman, though difficult to interpret and perform, was well handled by an adept cast.



Liza, **Teddy Gordon**, and Mr. Higgins, **John Bone**, engage in a tussle during the climax of the drama.

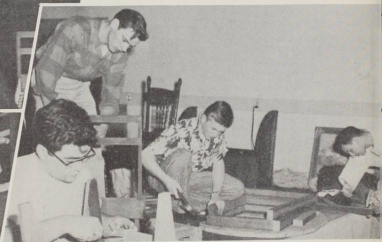

The creation of the unusual set involved many hours of labor on the part of the stage crew: **George Evans, Ward Armstrong, Wayne DaMetz, and Dick Rohrer.**

Drama

Probably one of the most productive organizations on campus is the Willamette University Players, which has produced for the student body and townspeople another season of top entertainment. Although the most concentrated attention was given to the major productions, "The Happy Time," "Glass Menagerie," "Pygmalion," and "Good News," minor presentations of interest were put on from time to time. Undoubtedly the most extensive among this year's dramatic endeavors was the musical extravaganza, "Good News," which appeared as May Weekend entertainment.

Getting the cast backstage for the beginning of any play in Waller Hall is quite a unique procedure since all must enter by way of a ladder leading to the wings.

Frail Laura Wingfield, sympathetically portrayed by **Clarine Woolery**, watches with despair as her mother, **Marge Leonard**, incessantly lectures her brother, **Garold Meinke**.



The gentleman caller, **George Evans**, who figures predominantly in the psychological drama, talks seriously with **Tom, Garold Meinke**.



The Glass Menagerie

Early in February, "The Glass Menagerie," the powerful, emotional drama by Tennessee Williams, was presented in Waller chapel by the Willamette University Players. The outstanding cast of four, **Clarine Woolery**, **Marge Leonard**, **Garold Meinke**, and **George Evans**, held the audience with its vivid, moving interpretation of Williams' human portraits.

The sudden illness, brought on by his gay escapades, has hit **Gramps, Jack Phipps**, and is here received with mixed emotions by **Kent Lawrence**, **Garold Meinke**, **Bill Freeman**, **Vaughn Blankenship**, and **Judi Wood**.



Romance between the gay-blade of the family, **Kent Lawrence**, and a pretty ex-chorus girl, **Jean Kimberling**, reaches a climax with a stolen kiss over the table.



The Happy Time

"The Happy Time," Willamette's first major dramatic production of the year, evolved around the glands, a garter collection, and a water cooler filled with wine. The fast-moving comedy of a French-Canadian family offered the audience an evening of thorough enjoyment.

Forensics

An extra-curricular activity which has brought much notice and recognition to Willamette is its debate team. Members of the team, including outstanding speakers from every class, have captured top honors in many of the speech competitions held regionally and nationally. The University was especially fortunate in again receiving a bid for the Senior Debate Team to compete in the West Point Tournament.

Willamette's debate team are left from right: Row 1: Jim Wood, Gay Kent, Marian Rutledge, Caroline Matter, Fenton Hughes; Row 2: Tom Scheidel, Paul Johnson, Ray Owens, Dan Dearborn, Lewis Hampton.



Tom Scheidel, Forensic Manager



The cast for a typical Radio Workshop broadcast anticipates the starting signal from the technician.

Radio Workshop

With its program of Radio Workshop, the Speech and Drama Department offers interested students an excellent opportunity for training in the radio field. Here, members of the class gain first-hand experience in planning, presenting, and broadcasting programs in the weekly and Studio A broadcasts.



During the progress of a rehearsal for a Studio A broadcast are: Bonnie Baker, Bev Lytle, Lyn Wence, Bob Scearce, Ruth Joseph, Lollie Coffey, Tom Bright, Lois Zahler.

Delsia Larson, Manager of the Willamette University Bookstore.



Bookstore

The busiest place on campus during the first few days of a new school semester is the bookstore, where students flock to purchase their new supplies. In addition to the textbooks, the store has a wide selection of school equipment, banners, stationery, and toy animals.



Bearcat Cavern

Coffee time is tops on the schedule of any college student and no exception are Willamette students, who make a regular practice of spending at least one leisurely moment per day in the Bearcat Cavern, where they can purchase anything from coffee to sandwiches, pie, and rich sundaes. The 'Cat serves equally well as a noon-time restaurant, a rendez-vous for coffee dates, and a welcome diversion from the tedious daily grind.



Ella May Durkee, Manager of the Cat Cavern.



Many a Willamette student spends his study breaks and his moments of leisure time in the Bearcat Cavern where he stops for idle talk and the ever-welcome cup of coffee.





Clubs and Honoraries



S. Cobney
J. Fullager



S. Griswold
J. Helgerson

Alpha Lambda Delta

Alpha Lambda Delta, the national scholastic honorary for Freshman women, is open to Freshman women who receive a grade point average of 3.5 or above. The group encourages high scholastic achievement, and it works in co-operation with the other women's organizations on campus as a division of the Associated Women Students.



B. Jackson
A. Krause
H. Murakami



E. Plog
F. Smith
J. Wood



D. Gragg
D. Harris
F. Hughes
W. Lasswell



R. Lewis
C. Ruud

Phi Eta Sigma

The Freshman men's scholastic honorary, Phi Eta Sigma, requires a 3.5 grade point average as eligibility for membership. Phi Eta Sigma joins with Alpha Lambda Delta in the spring to hold the annual banquet in honor of the new initiates of the two organizations.

Beta Alpha Gamma

Scholarship and activity participation are the basis in tapping women for Beta Alpha Gamma, the Sophomore women's honorary. This organization is one of the most active of its kind on campus. Besides checking Tuesday chapel slips and ushering at school performances, these Sophomore women are willing to perform a service to the school whenever a need arises.

J. DeWeese
J. Fullager
S. Griswold



E. Gunn
D. Hobart
B. Jackson



R. Joseph
A. Krause
J. Mellor
P. Moll

F. Smith
P. Sundstrom
M. Witham
J. Wood

Sigma Alpha Chi

The Sophomore men's honorary, Sigma Alpha Chi, selects its members, who are active during their Sophomore year, from members of the Freshman class. These men are those who have been especially outstanding with regard to scholarship and participation in campus affairs. Together with Beta Alpha Gamma, they sponsor a dinner-dance for all members and collegiate alumni.

R. Adams
R. Alfred
W. Briggs



K. Holmes
R. Lewis
R. Menashe



K. Mirick
L. Olson
C. Roud
B. Samuelson
T. Schrock



H. Aller
W. Aller
M. Conklin



J. Fooshee
N. Gay



S. Groves
A. Klindworth



D. Mears
M. Snyder

Cap and Gown

Cap and Gown, Senior women's honorary, has made great progress this year toward reaching its goal, which is membership in national Mortar Board. Outstanding women in scholarship and activity participation are tapped each spring during their Junior year to be active the following year. The organization assists the school in many phases of college life. As part of its program of service to the school, Cap and Gown instituted a counselling program for Freshman women at Lausanne Hall.



J. Ambler
J. Bergmann
G. Buland
R. Cocking
J. Hitchman



R. Mercer
K. Myers



P. Ringle
D. Scarborough



T. Scheidel
R. Stone

Cardinal Key

The twelve students and six faculty members of Cardinal Key, an upperclass honorary for men, render service to the school through the suggestions they offer concerning campus activities. Chosen on the basis of leadership, scholarship and activity participation, the members meet monthly to discuss current problems facing the student body. On the force of their recommendations, Tuesday convocations have been reorganized. The group has attacked as well the difficulties connected with dead week, quietness in the library, and a better counselling program.

Theta Alpha Phi

Outstanding students in the field of drama are tapped to Theta Alpha Phi, the drama honorary on campus. As part of their activities this year, the group presented "The Happy Journey" for the Thanksgiving chapel play. Assisting the drama department's play productions, members of the honorary sold programs and coffee at intermission for various dramatic performances.

D. Anderson
J. Beckham



M. Conklin
G. Evans



J. Hinchman
K. Lawrence
G. Meinke
A. Shidell



Serving as the W.U.P.'s officers this year were **Dorothea Anderson, Mr. Graunke, Margaret Conklin, Loris Merriott, Judi Wood, Jean Thomas, Lynn Meiseger, and Ann Shidell.**

George Evans and Bill Hagmeyer roll up their sleeves and spend a long afternoon of hard labor on the set for "Good News".

W.U.P.'s

The drama group, Willamette University Players, maintains a busy schedule of activities as its members perform the countless tasks connected with play productions. Besides acting in the school's outstanding dramatic presentations, W.U.P.'s members arrange ticket sales, organize publicity, paint sets, and create scenery. Willamette students owe much to this active organization for the great part it plays in putting on the outstanding productions they are privileged to enjoy.



YWCA

One of the first campus organizations with which entering Freshmen women become familiar is the YWCA, which entertains the new students through its Big-Little Sister program in the fall. Willamette's YWCA, under the leadership of Shirley Hutchinson, president during the past year, has set up various commissions which satisfy the particular interests of each member. YWCA sponsored affairs included such events as International Weekend, the Christmas program, and the May Weekend Breakfast.



Shirley Hutchinson, YWCA president, second from left in the first row, gathers with the cabinet out in front of Waller Hall.



YWCA opened its fall program with the successful Big-Little Sister party, which was held in the Methodist Church during orientation week.

UNESCO

An ever-expanding organization on the Willamette campus is UNESCO, which is dedicated to the better understanding of people of all races, creeds, and nationalities through a study of their characteristic cultures. In addition to their regular bi-monthly noon meetings and cabinet meetings, the group sponsored a series of foreign films, published the "Endeavor," and held a UNESCO "advance" in the spring.



Barbara Manley, UNESCO president, third from the left, joins her cabinet for one of the regular noon meetings.



Outstanding among UNESCO's activities is its presentation of foreign films for the enjoyment of students and town people.

A.W.S.

In its second year as a campus organization, AWS has made great strides toward achieving its purpose of better representation of women students. Through its co-ordinating committee, consisting of the presidents of all women's organizations, AWS has achieved closer co-operation among the various groups it represents. By the joint effort of these groups, the AWS sponsored a dance, "13th Night," on Friday, the thirteenth of March. An outstanding girl is selected each month by the organization and presented with the "Coed of the Month" cup.



Shortly after the announcement of the results of the annual Joe College-Betty Coed contest, the two lucky winners, Jeanne Holmes and Dave Finlay, pose happily for the camera.



Governing the policies of AWS for the fall semester were Liz Shields, Mary Campbell, Ruth Joseph, Bev Kleist, Janet DeWeese, Joyce Foster, Jane Gray, Diana Hobart, Jill Gellerman and President Nancy Lumijarvi.



An annual fall money-making project of AWS is its auction, which not only increases the treasury, but also provides many laughs for the onlookers.

Page 83

Baxter lounge was the scene for the AWS "Thirteenth Night," an informal dance to which all women students had an opportunity to invite a date of her choice.





R. Kaufman, Pres.
 N. Yant, V.-Pres.
 B. Sloan, Sec'y
 C. O'Neil, Treas.
 D. Short, Treas.
 H. Allen
 M. Allen
 D. Aspinwall

J. Benard
 G. Bettis
 E. Bickers
 Y. Bowles
 D. Brandt
 M. Bristow
 M. Brown
 C. Brickell

L. Burbach
 N. Collins
 G. Coop
 P. Coulter
 C. Doughton
 S. Dye
 S. Dyer
 N. Fagg

M. Furio
 R. Geiger
 J. Geilerman
 M. Gillett
 J. Grant
 D. Halverson
 M. Hansen
 J. Harms

H. Hedgecock
 N. Hines
 J. Holmes
 S. Hughes
 J. Hulbert
 J. Karn
 J. Kimberling
 M. Knochenhauer

D. Knox
 A. Ludvig
 S. Lavery
 C. McKeen
 F. Miller
 C. Miner
 J. Mortz
 J. Moyer

M. Newland
 D. Osborn
 M. Parker
 J. Pym
 J. Richardson
 J. Rock
 C. Shangle
 E. Stafford

M. Swanson
 J. Terhark
 C. Von Krosiak

A. White
 L. Wilkins
 F. York

Pepcats

Promoting school spirit on the campus and at such events as football and basketball games is the purpose of Pepcats, an organization open in membership for Freshmen and Sophomore women. Its members support the team at all athletic events and work in co-operation with the other women's organizations on AWS projects. During May Week-end, Pepcats assist the YWCA by serving at the annual Queen's Breakfast.



Lettermen

The activities of the "W" Club begin early in the fall when its members hold the annual Kangaroo Kourt in a Tuesday chapel. The highlight of their activities, however, comes in the spring with their presentation of the Varsity Ball and the selection of a Varsity Queen. The Lettermen are also called upon during the year to usher and sell refreshments at athletic functions.

D. Benson
J. Bergmann
C. Carter



D. Callaghan
R. Chiapuzio
R. Church



R. Cocking
K. Cooper
D. Corkery
N. Dversdahl
R. Dyer



L. Gilson
R. Goff
J. Hande
D. Hays
M. Hovis



R. Hoy
J. Kent
C. Lewis
J. McCallister
R. Menashe



R. Miller
J. Morgali
K. Myers
D. Perlman
P. Reed



W. Richartz
R. Ruff
V. Shangle
D. Shields
L. Standifer



E. Weber
H. Wilson
W. Wittenberg
W. Van Horn
E. Von Eschen



R. Batchelder
D. Belch
D. Berney
G. Buland
J. Byrne
P. Coulter
W. Dauber
R. Emmons

B. Jackson
W. Jessup
P. Johnson
C. Kennedy
W. Laswell
D. Long
R. Lowery
D. Mears

L. Merriott
M. Merz
D. Montag
R. Packwood
S. Perry
H. Robertson
J. Roehr
B. Samuelson

E. Taylor
J. Tooze
T. Wheeler
M. Witham
J. Wishard

Young Republicans

The agenda for the Young Republicans included their participation in two state-wide conventions, as well as in a conclave of the Oregon Collegiate League of Young Republicans at the beach in the spring during which time the state board of control spoke to the assemblage. Dave Belch, a member of the Willamette group, was elected State Treasurer of the League. Evening meetings of the organization featured such notable state leaders as Walter Norblad, Harry Dorman, Dave O'Hara, and Robert Elfstrom.

Arnold Air Society

Advanced students in the AROTC Unit have formed the Lindberg chapter of the national organization known as the Arnold Air Society. This selective society chooses its members from the outstanding men of the advanced unit. Although still in its infancy on the campus, the group hopes to eventually become stronger so that it can sponsor events such as the Military Ball, held for the first time at Willamette this year.



F. Blank
J. Bradshaw
T. Bright



H. Brower
R. Cocking
W. Colvard
W. Covert
R. Dyer
R. Goff
J. Harvey
E. Poindexter



L. Pritchett
V. Shangle
S. Stindorf
M. Tavenner
W. Van Horn
V. Zeuske

H. Aller
D. Church
L. Coffey
J. Denney
C. Doughter
J. Foosee
A. Girard
J. Gray



E. Gunn
D. Hale
R. Harig
D. Jenkins
C. Kennedy
A. Lilles
D. Manor
E. Plog



A. Roblin
S. Shuerman
A. Shidell
L. Shields
J. Thomas
R. Weaver
B. Young



Mu Phi Epsilon

Outstanding women music students are eligible for membership into Mu Phi Epsilon, women's professional music honorary. This selective group of musicians had a successful year as it sponsored recitals and gave receptions for concert performers. The highlight of their activities was the presentation of a Valentine Dance to secure funds to build a lounge in the Music Hall.

F.T.A.

Willamette's large group of education majors have the fine opportunity of belonging to Future Teachers of America. This campus organization functions for the purpose of acquainting students with their future field of work. Regular evening meetings, featuring outstanding members of the profession, are held.

Phil Hammond, President; Mary Lu Ratcliff, Secretary;
Bill Covert, Vice-President.





J. Bergmann
J. Bunnell



J. Currie
D. Engelhart



E. Kapostins
M. McLauchlan

Psi Chi

This spring the Willamette chapter of the National Psychology Honorary, Psi Chi, ended successfully its first year of affiliation with the national group. Members in the organization are chosen from students who have considerable knowledge and a high degree of interest in the relatively new field of psychology. The honorary held a number of interesting and informative meetings which were open to other students in the school.



W. Munger
K. Myers
E. Oakes
J. Pinkerton
L. Ranton
M. Ratcliff



R. Batchelder
P. Coulter



B. Foster
W. Jessup

Canterbury

Episcopal students at Willamette have organized themselves into a closely knit, compact group for all those of their faith. The organization has a dual purpose in that it serves as a social as well as a religious outlet. Sunday evening meetings were regular functions of the club, and a trip to one of the larger churches in Portland plus a retreat to the beach were Canterbury highlights of this



G. Link
P. Payne
J. Rock
E. Stafford
E. Taylor

A. Baker
 A. Blatchford
 S. Bridgeman
 J. Byrne
 M. Campbell
 M. Campbell
 D. Cheney



J. Gellerman
 B. Gilbert
 F. Graham
 J. Grant
 J. Gray
 C. Gregg
 J. Hirtzel
 S. Hughes



D. Jackson
 H. Johnson
 K. Lawrence
 K. Lawrence
 C. Litchfield
 C. McKeen
 L. Meiseger
 D. Montag



M. Newland
 J. Notson
 S. Perry
 E. Plogg
 J. Ray
 J. Richardson
 C. Shangle
 T. Schrock



H. Strange
 G. Weeks
 M. Witham



Westminster

Westminster Fellowship offers an opportunity to Presbyterian students on the campus for social and religious fellowship. Like other similar groups at Willamette, Westminster holds regular Sunday evening meetings which are looked forward to by the members of the organization as a chance to meet and discuss religious as well as campus affairs. Two successful retreats to the coast highlighted the social life of the fellowship.

Newman Club

Students of the Roman Catholic faith are united by their membership in the Willamette chapter of the national Newman Club Federation. The group held evening meetings at which they received religious guidance or occasionally heard topics presented for discussion by guest speakers. In the spring, these serious-minded students journeyed to Mt. Angel Seminary to spend a day of quiet meditation and inspiration.

T. Brosterhous
 D. Bulman



D. Dougherty
 D. Hayes



Page 89

A. Koch
 S. Koutny
 M. Knochenhauer
 S. McMullen
 J. Maletis
 D. Mears
 W. Mosier
 G. Urdike



Wesley

Wesley Fellowship began a successful year of activities with "Wesley Welcome" which was the annual get-acquainted meeting in the fall. To further their scope of activities, which include fellowship, fun, worship, and work, the group held a retreat at Silver Creek Falls during the first few weeks of school, and a "Ski Spree" between semesters. Other social activities included a "Chili Feed" following a football game in the fall, and the annual World Friendship Banquet, which is one of the highlights of the year.



The officers of Wesley Fellowship for 1952-53 meet with President Paul Jewell at one of the regular cabinet meetings.



Members of Wesley attend one of the regular Sunday evening worship services, which this time features an interview with various foreign students on campus.



Highlighting a successful year of activities was the annual World Friendship banquet held at the First Christian Church.

This year Wesley did more than its share in promoting service projects by adopting a needy family at Thanksgiving, carolling during the Christmas season, and sponsoring the Korean clothing drive in which all the living organizations participated. The weekly Sunday evening meetings featured a number of foreign speakers and other inspirational programs. These meetings, as well as all other activities, were planned and organized by a well-functioning cabinet. Wesleyans have had an opportunity for Bible study, too, on Sunday mornings when Dr. Thomas Bennett of the philosophy department teaches an informative and enlightening Sunday school class.



Wesleyans take time out to relax and eat before starting their weekly Sunday evening worship service.



Early fall found the members of Wesley retreating to the quiet atmosphere of Silver Creek Falls for a week-end of fun and inspiration.

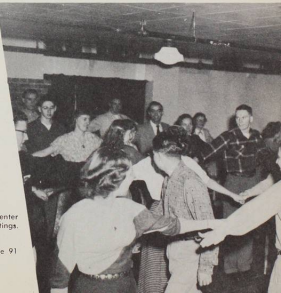

A large group of Wesleyans enthusiastically enter into gametime during one of the Sunday meetings.



WITS began its season of activities with the presentation of its semi-formal fall dance.

W.I.T.S.

Willamette Independent Town Students are consistently assuming greater importance on the campus as a result of better organization. Together with the independent groups on campus, they were host in February to delegates from six Northwest colleges and universities for the second annual convention of the Pacific Coast Regional Independent Students Association. Filling out the schedule of regular meetings, WITS held a square dance at Chresto Cottage in the spring.

Stan Nelson, president of WITS, conducts one of the evening meetings.



Delta Theta Phi

The Willamette chapter of Delta Theta Phi, national legal fraternity, held an active year in the law school. This organization has a social as well as an academic interest. Whereas it promotes high scholarship by honoring outstanding law students, it also holds several dances on campus during the year.

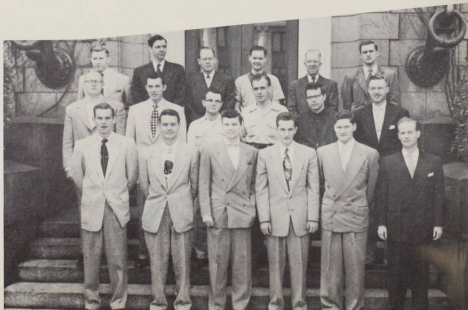

First row: G. Geurts, P. Gies, J. Herndon, L. Ricker, T. Huffman, C. B. Nevin. Second row: D. Wheeler, R. Garver, J. French, M. Weiser, A. Franzke, C. Reeves. Third row: R. Earlandson, J. Paulus, K. Evans, J. Anicker, R. Lockenour, R. Rook.

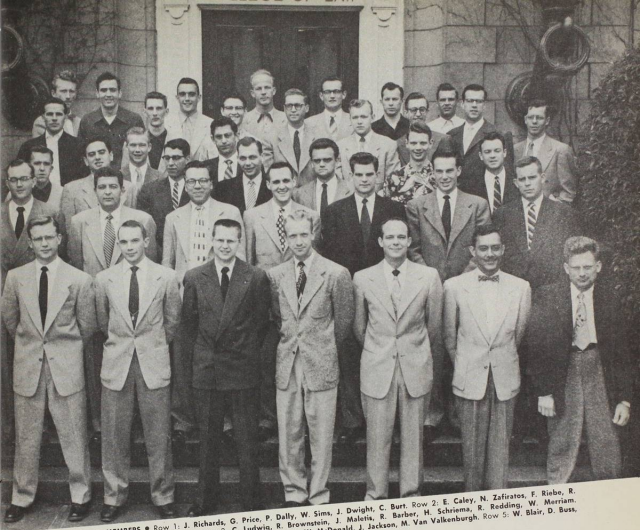

PHI DELTA PHI MEMBERS • Row 1: J. Richards, G. Price, P. Dally, W. Sims, J. Dwight, C. Burt. Row 2: E. Caley, N. Zafiratos, F. Riebo, R. Bolliger, R. Stone, H. Slack, R. Schaefer. Row 3: C. Ludwig, R. Brownstein, J. Maletis, R. Barber, H. Schriema, R. Redding, W. Merriam. Row 4: R. Wall, G. Masters, L. Giovannini, G. Bartz, A. Brosterhous, W. McDonald, J. Jackson, M. Van Valkenburgh. Row 5: W. Blair, D. Buss, F. Bocci, M. McClanahan, S. Fritts, L. Hampton, K. Puckett, G. Seidler.

Phi Delta Phi

The purpose of Phi Delta Phi, national legal fraternity, is to offer law students the chance to review law school courses. This selective honorary is only open for membership to men of the top one-sixth of the class. Initiation for the new members is held each year at the beginning of the second semester.



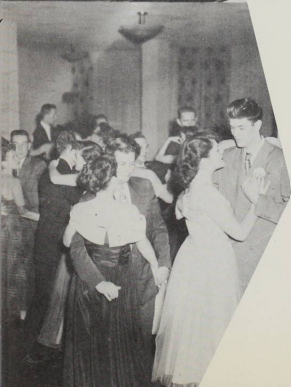

Social Life

Freshman Orientation

For the incoming Freshmen, the week before classes formally begin is one of orientation designed to acquaint the new students with Willamette's traditions, history, and regulations. Lectures are delivered specifically to inform the Frosh what to expect concerning their future on the campus. Mixers, parties, formal banquets, lectures, and tests kept the class of '56 in constant activity during their first week here. At the end of this indoctrination period, these students stepped into the roles they would play in campus life and were ready to make their marks upon the annals of Willamette history.



Freshmen successfully get acquainted at the Freshman Class Mixer.



Freshmen view the exhibits displayed by campus organizations at the Activities Carnival.

Willamette independent students hold their banquet at Lausanne Hall during Orientation Week.

President Smith greets new students at the annual President's Reception in his home.



Rush Week

Rushing makes Freshman Week a thrilling time for Willamette students. Rushees are kept in a continuous whirl with teas, luncheons, open houses, and banquets to attend, while members of the Greek organizations are kept busy planning these social affairs. In this way, the newcomers meet many new friends and discover the happiness of fraternity and sorority living.

Rushees chat informally with the Betas during one of the fall rush functions.



The Delta Gammas entertain a group of new Willamette coeds at their slumber rush party.



Kangaroo Court

Unwary Freshmen who have offended upper classmen meet their just rewards at the annual session of Kangaroo Court. Stern members of Willamette's Lettermen Club, who are in search of "justice", serve as judges, attorneys, and jurors, and the penitent Frosh reluctantly carry out the sentences imposed upon them to the great amusement of the spectators.

Before an audience of eager lettermen, two embarrassed Freshman coeds dutifully perform their punishment.



Lovely **Sheryl Stookey** was the A.R.O.T.C. unit's choice for their Little Colonel of 1952.

Military Ball

One of the outstanding events in the early fall whirl of social activities was Willamette's first Military Ball. Held at the Crystal Gardens on September 26, the formal affair was the presentation of the men in the campus A.R.O.T.C. unit. Highlight of the evening was the entrance of the Little Colonel and her Captains down a pathway formed by the A.R.O.T.C. color guard. As the two little captains looked on, Sheryl Stookey, the Little Colonel, was awarded a pair of silver wings by her escort, Dick Drake.



Pettit **Pat Harris** was presented at the Military Ball as one of the Little Captains.



Pettit **Amy Girod** served on the Little Colonel's court as the Second Little Captain.



The lovely Little Colonel and her two Little Captains pose with their bouquets of roses which they received during the ceremonies.

Little Colonel, **Sheryl Stookey** smiles, on receiving a pair of silver wings from her escort, **Dick Drake**, while MC, **Larry Pritchett** and Little Captain, **Pat Harris**, witness the proceedings.



Couples enjoy an evening of dancing in the romantic atmosphere of the R.O.T.C. Military Ball.



Election year inspired the students to rally around their own candidate, honest Abe Snake, who was portrayed by **Dave Belch**.

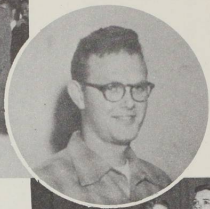

Loren Ranton, Varsity Varieties manager.

Varsity Varieties

In conjunction with the Annual Campus Chest Drive, Varsity Varieties, a student-produced talent show, provided an entertainment highlight for Willamette students and the people of Salem. A variety of talent was displayed in the fast-moving, colorful show. The acts presented a well-balanced mixture of singing and dancing with enough humor combined to add spice and flavor to the show. Not only was it enjoyed by both audience and participants, but it added a sizeable sum of money to the Campus Chest Drive fund.



Romantic atmosphere was provided by **Marilyn Hunter** and **Tom Larson** as they sang songs by Jerome Kern.



Hula dancers, **Annette Lottis** and **Lyn Wence**, accompanied by an Hawaiian trio, took the audience on a brief, imaginary trip to the tropical isles.



Carl Simpson served as an efficient manager of the Parents' Day Program.

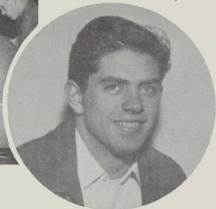

Saturday morning found the parents busy registering that they might participate in the many events of the weekend.

Parents' Day Weekend

The second annual Parents' Day Program of October 10, 11 and 12 enabled the Moms and Dads of Willamette students to tour the campus and become acquainted with the various departments of the college. Opening the weekend was the performance of Varsity Varieties on Friday evening. Saturday's registration, orientation, box lunch, open house, and football game with the College of Idaho kept parents, students, and the faculty in a constant whirl of activity. The weekend closed as parents and their sons and daughters attended a Sunday morning service in the church of their choice.

Parents were well entertained by a performance of the hilarious melodrama, *Curse You, Jack Dalton*, in which **Kay Perrin** and **John Bone** played leading parts.

The *Men of Baxter* entertain their parents at a dinner, served before the evening football game.





The Phi Deltas and the Alpha Chis enjoy an informal evening of cards and idle gossip at their fireside.

Firesides

Breaking up the routine of studying during the week were the firesides which were scheduled in the fall semester. These informal affairs were held between the men's and women's living organizations with each women's group having one fireside with each men's group. Traditional events at Willamette, these firesides afford the Freshmen an excellent op-

The men of Beta Theta Pi play host to a number of the Pi Phis at a dinner before their annual fireside.



Dancing was on the agenda for the evening's entertainment when the Chi O's and the men of Baxter held their fireside get-together.

The Delta Gammas and the SAE's meet to go in quest of clothes for Korea, a project sponsored by the Inter-Faith Council.



portunity of getting acquainted with each other, besides giving the other classes a chance for renewing old acquaintances. In addition to the customary firesides of exchange dinners, entertainment, and dancing, picnics were held in the early fall, while one fireside combined work and play by devoting an hour of the time to collecting old clothes for the Korean relief.

A group of the Betas are welcomed at the Pi Phi house where they dine preceding the fireside between the two organizations.

The Sigma Chis appear to be quite versatile as they present a skit for the entertainment of the Lausanne girls.





Politics become alive to Willamette students through contact with the governmental activities which take place at the Oregon Capitol. The high point of the pre-election campaign for Willamette students was the visit by **General Eisenhower**, who greets the crowd at the station with **Governor McKay**, now the General's Secretary of Interior.

Elections

The Willamette campus typified the general sentiment on the American scene with its rising waves of excitement concerning the national elections. Each student staunchly defended his candidate as voting time drew near. The Republican supporters were especially filled with political zeal when their presidential and vice-presidential candidates came through Salem during the last few weeks of the pre-election campaign. These increased feelings of excitement were climaxed in the mock student election which proved to be an accurate preview for the regular November 4th elections.

Demonstrating their interest in the national election through a mock election, students **Tom Scheidel** and **Jim Wood**, representatives of Students for Stevenson, prepare to vote as **Don Berney** and **Bob Packwood**, president of Young Republicans, cast their ballots for Ike.

Page 104

Standing before the State House, **Governor McKay** happily welcomes the Republican vice-presidential candidate, **Richard Nixon**, and his lovely wife, **Pat**.



Homecoming

After many long hours of preparation by the students under the capable direction of Ellis Von Eschen, Homecoming Manager, Willamette University students were ready to put forth their finest welcome for their alums during Homecoming Weekend, November 7 and 8. Starting off the weekend with spirit was the Freshman leaf rake at five a.m. Friday morning, which was followed by a breakfast of cocoa and doughnuts at Lausanne Hall for all the early risers.

The judges for the annual sign contest appraise the Alpha Chi's interpretation of the homecoming slogan "Bear Down on the Wildcats."

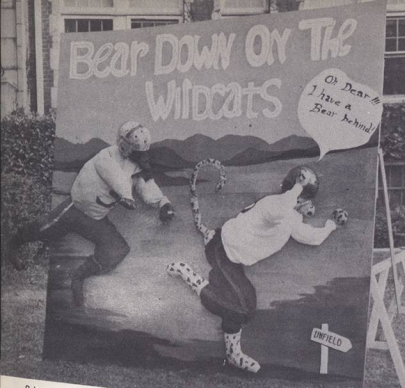

Prize-winning sign in the women's division of the sign contest was the entry for Lausanne Hall.



The SAE's captured first place in the men's division of the sign contest with their artistic entry.

Page 105

In the early hours of Friday morning, the Freshmen raked the leaves in preparation for the returning alums.

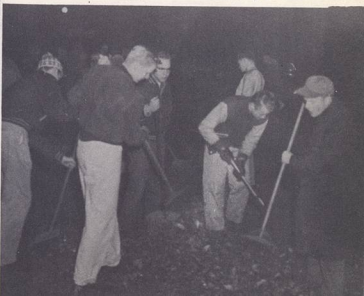

A carload of DG's and SAE's take an active part in the torchlight parade, which wound through Salem streets on Friday night of Homecoming weekend.



Homecoming Hostess **Carolyn Crane**, assisted by Freshman **Gary Gortmaker**, throws the torch to light the bonfire at the football rally.



A new touch was added to the festivities this year with the introduction of a torchlight novelty parade to replace the noise parade held in previous years. The parade terminated as usual at Bush's Pasture where the football rally was held in the light of the bonfire, built so laboriously by the Freshman class.

The Rally Squad leads the students in a few rousing cheers during the festivities at Bush's Pasture.

Hungry students line up eagerly for food at the barbecue, held in the gym before the informal sock dance.

Page 106



Saturday saw the fulfillment of many activities for the alums. Following the traditional alumni luncheon at the Marion Hotel, all loyal football fans flocked to McCulloch Stadium to witness the decisive victory of the mighty Bearcats, who defeated Linfield 35 to 14. After the game, the various living organizations on campus held receptions for their respective alums.



Former Willamette Coach "Spec" Keene, the honored guest for homecoming, speaks to the returning alums at the Alumni Luncheon.



Anticipating an eventful weekend, Willamette alums register with Dona Mears, last year's Homecoming Hostess.

Page 107

At the Alumni Luncheon, Ted Ogdahl, Willamette Football Coach, presents to the alums his predictions concerning Saturday afternoon's game.

In front of a stadium packed with students and alums, the Bearcats wage a winning battle over Linfield.

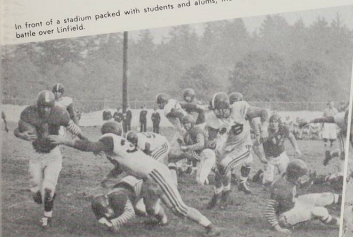



Professor **Les Sparks**, Director of Physical Education, presents "Spec" Keene with a Willamette blanket, in memory of Spec's days at the University.

During half-time ceremonies, Homecoming Manager **Ellis Von Eschen** welcomes the returning alums.

The events of Homecoming Weekend were climaxed for alums and students alike at the semi-formal dance, held Saturday night in the gym.

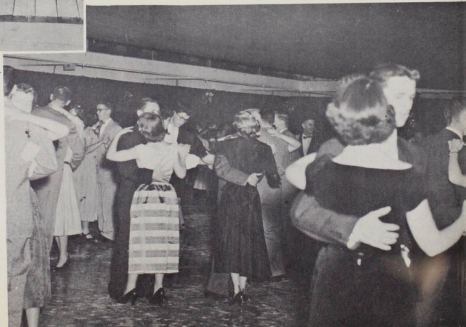



Happily displaying their trophies are **Joyce Schmitz**, who received the Homecoming Sign Award on behalf of Lausanne Hall, **Benny Holt**, who was awarded the title of "Ugly Man"; and **Jim Ellis**, who holds the Homecoming Sign Award for Sigma Alpha Epsilon.



Topping off the whirl of activities was the semi-formal Homecoming Dance held in the gym Saturday evening. Carrying out the theme of "Autumn Fantasy" most effectively were the decorations of silver trees and leaves which set the atmosphere for the gala affair. Highlight of the dance was the presentation of the sign contest awards to Lausanne Hall and Sigma Alpha Epsilon, and the announcement that Benny Holt was the recipient of the "Ugly Man" contest award.

Homecoming Hostess **Carolyn Crane** enjoys a dance with her escort for the evening, **Larry Standifer**.



Carolyn Crane, Homecoming Hostess, presents **Joyce Schmitz**, President of Lausanne Hall, the Homecoming Sign trophy.



Sweetheart of Sigma Chi

The evening of November 21 was a memorable night in the life of beautiful Joyce Karn, who was selected on that day as the sixth Sweetheart of Sigma Chi for the Willamette chapter. During the preceding weeks the students had watched the contest with mounting interest until there were only three charming finalists left, from whom the Sweetheart was chosen. Her name was revealed to an excited crowd amid the blue and silver background of the annual "Sweetheart Ball".



Maxine Brown, poised, dark-eyed Freshman co-ed, served as one of the two princesses on the 1952 Sweetheart Court.

Blond, vivacious **Jill Gellerman** was one of the three lucky girls chosen for the Sweetheart Court.

Top on the list in the hearts of the Sigma Chis was lovely **Joyce Karn**, Sweetheart for 1952.





The first concert of Willamette's 1952-53 Concert Series was presented by the noted American tenor, **Jan Peerce**.



Page Bailey, Dean Geist, Mrs. Geist and Phil Ringle pay their respects to violinist **Joseph Szigetti** and his accompanist after their outstanding performance at Salem High Auditorium.



Phil Ringle, Concert Manager



Anna Maria, primedona of the Spanish ballet troupe, poses with two members of the Concert Series Board, **Bob Batchelder** and **Tom Schrock**.

Concert Series

Sponsored by the Associated Students of Willamette University, the concert series, in its third year of existence, concluded its most successful season. Under the management of Phil Ringle, some of the top artists in their field were presented in the personalities of Jan Peerce, Anna Maria and her Spanish Ballet, Joseph Szigetti, and Marian Anderson. As an extra feature, the Franklin-Slavenska Ballet in their interpretation of "Streetcar Named Desire" and "Madame Fifi" closed the season of fine concert performances.

Coloratura Soprano **Marian Anderson** and her accompanist are welcomed to Salem by **Dean Geist** and **Phil Ringle**.





The large choir, made up of Willamette students and townspeople, be in the tenth annual performance of Handel's *Messiah*.



Soloist **Ann Kathrens** rehearses one of the soprano solos during the final dress rehearsal.

Messiah

One of the outstanding events highlighting the Christmas season in Salem was the tenth annual presentation of Handel's *Messiah* by the Salem Oratorio Society and the Willamette students. The brilliant performance was under the experienced direction of Dean Melvin Geist. The great choral work was enriched by the fine accompaniment of the Salem-Willamette Symphony which was rehearsed and trained by Dr. Willis Gates.



The combined town and university chorus put in many long hours at the Monday night practices which preceded the performance of the *Messiah*.



Hal Hargreaves and Shirley Witters smile at Santa after being named the most originally dressed at the Senior Christmas Sock-Hop.

Christmas

The week before Christmas vacation is a time for fun and friendship on the Willamette campus. Each living organization holds a tree-trimming party for its members and their dates. The night before vacation the living groups pair up to bring carols and cheer to some of the institutions around Salem as well as to the faculty heads. To top off this busy round of activities, the Senior class sponsors an all-school pajama dance in the gym following the carolling.



Pajama tops and jeans were the dress for the Senior Sock-Hop, held in the gym during the week of Christmas festivities.

Members of Alpha Chi Omega and Sigma Chi joined for the traditional Christmas serenade, which preceded the Sock-Hop.



The Alpha Chi's and the Sig's pile aboard their truck after a stop for carolling.



Freshman Glee

The annual school event which symbolizes most vividly the spirit and tradition of Willamette is the interclass song contest, Freshman Glee, held for the forty-fifth time this year. As usual, the week before this long-awaited occasion found the students virtually deserting their school books in favor of devoting their undivided attention to the rehearsals of their respective classes' original Glee song and formation. By the week's end, each of the four classes on campus had strongly unified itself through the high-spirited rivalry which accompanies any Glee, and they turned with confidence toward the events of Saturday night. Enthusiasm ran high that night in the gym, as the Juniors, Sophomores, Freshmen and Seniors successively entered with hopes of gaining the coveted first-place banner.



Part of the Junior men, clad in white dinner jackets, lead their class into the gym to the strains of " '54 will win the Glee."

The Sophomore women enthusiastically perfect their song in preparation for the big event.



The Junior Class, singing its winning song "Willamette, Alma Mater," captured the Glee banner for the third consecutive year.



The Sophomores, smartly forming the bell of Waller Hall, gained second place with their presentation.



Learning the tricks of marching and moving into their formation proved to be a trying task for the Freshmen, who had yet to experience their first Glee.

The Seniors, marching to "Pomp and Circumstance," enter to participate in their last Glee before they graduate.

Before a gym filled with parents, alumni and friends, each group prepared to perform on the risers, which were backed by a modernistic mural of Waller Hall. The program opened with four rounds of parodies, which built up the intensity of feelings and created a fitting atmosphere for the main event: the presentation of the four original Alma Maters. With anticipation and excitement, each class, beginning with the Seniors, marched into its formation, offered its Alma Mater, and returned to await the judges' decision. The program continued with diverse entertainment which was designed to occupy the long interim during which the judges contemplated the fate of all the classes. Finally the big moment arrived as Dr. Daniel Schulze stepped forward to announce the winner: the class who would hold the banner for the forty-fifth annual Freshman Glee.



200 members of the Freshman Class formed a striking replica of a Grecian lamp, but their enthusiastic efforts brought them only third place.



Glee was damp again this year for the Seniors, who were doomed to the mill stream despite their fine rendition of their Alma Mater.

The Freshman honor guard for the Glee Banner of 1953 wait with anticipation as Dr. Schulze launches his lengthy announcement of the results.

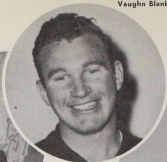

JoAnn Bernard, Freshman Glee Secretary

Upper classmen and faculty who served on the 1953 Glee Executive Committee were Jim Bergmann, Hal Silke, Barbara Baker, and Dr. Martin.

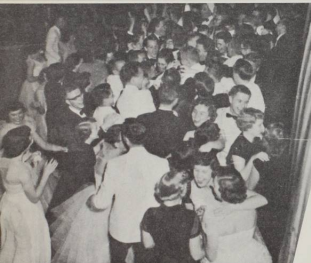

Members of the Junior Class, after being named the winners, release their over-exuberant excitement as they rush onto the risers to claim their banner.



Committee heads from the Freshman Class were: Row 1: Marge Little, Amy Girod, Jill Gellerman; Row 2: Bob Kaufman, Dale Patton, Duane Alvord, Bob MacDonald, Dave Finlay. Paul Atkerman not shown.



A clarinet concert in the bird bath outside of Waller Hall was **Page Bailey's** humble offering early Blue Monday morning.

Blue Monday

The Monday after Glee is one of embarrassment and humiliation as the many losers pay off their Glee bets. On this day, visitors to the campus might see everything from students cooking their breakfast in front of Eaton to someone rolled up in a sleeping bag in class. For the third straight year, the luckless Seniors had to present the chapel after Freshman Glee, and plunge into the waters of the old mill stream.

Vaughn Blankenship pays off bet by depositing wriggling goldfish in stomach to approval of **Stan Steindorf**.

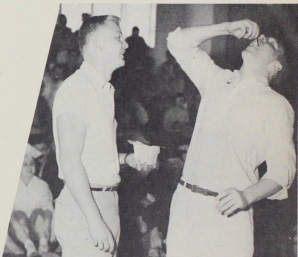

Page 117

Two Freshmen prepare fire for breakfast in front of Eaton Hall. Girl with violin is **Jean Russell**.

Seniors carry in casket of their own Class of '53 to Blue Monday chapel, later burying contents in mill stream ceremony.





Princess Anne Laudig, escorted by Larry Smith.



Princess Margaret Huson, escorted by Don Empey.



Princess Anita Tonning, escorted by Ron Butler.

Varsity Ball

Late in April, amid the whirl of spring dances and social affairs, the Letterman's Club of Willamette presented its annual Varsity Ball, which was held in the campus gymnasium. The cardinal event of the festive occasion was the anticipated announcement of this year's choice for Varsity Queen, lovely Maxine Brown, who, with her four princesses, appeared during intermission ceremonies to receive her crown of white carnations from the Queen of 1952, pert Sally Jo Grimm.



Queen **Maxine Brown**, escorted by **John Kent**.



Princess **Joyce Karn**, escorted by **Blair Finlay**.



Queen of 1952 Varsity Ball, **Sally Jo Grimm**, crowns **Maxine Brown**, the new Queen of the Letterman's Club.



Queen Dona Mears



Princess Marie Corner and Princess Jane Foosee



Men of the Freshman class applied every ounce of strength they could muster in order to down the mighty Sophomores during the customary tug-o-war across the mill stream.



After a violent struggle with the Freshmen men, a noble Sophomore clambers to the top of the greased pole and grasps the symbol of victory for his class.

Queen Dona poses pretily atop the convertible which carried her and her escort, Bob Platenberg, in the Friday afternoon parade. Phil Ringle chauffeured.



May Weekend

May Weekend festivities opened on the Willamette campus at noon on Friday with the Freshman-Sophomore contest in the tug-o-war and the greased-pole climb. Following these class struggles of strength and prowess, Willamette students and their high school guests made their way to the downtown area, where they witnessed the annual parade, featuring the royal court, bands, and cars from the living organizations. Contrary to tradition, the parade ended at McCulloch Stadium this year, where a band concert was provided by the Springfield high school band, and guests had an opportunity to see Willamette's beautiful, modern stadium. Here, too, as late afternoon approached, the barbecue was held, with students and guests enjoying Pop Crary's delicious food and the fine entertainment planned for them.



Five beauties from the Chi Omega House give their brightest smiles during the traditional May Weekend parade.



Friday evening at McCulloch Stadium was the scene of the annual barbecue which **Queen Dona** seems only too anxious to enjoy.

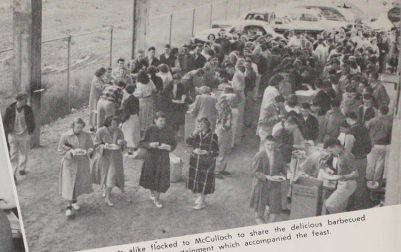

Students and guests alike flocked to McCulloch to share the delicious barbecued sandwiches and to enjoy the entertainment which accompanied the feast.



"Good News" stars, **Malcolm Campbell** and **Lollie Coffey**, surrounded by the entire cast, swing into the "Varsity Drag" which created a spirited finale to an entertaining show.

"Good News"

One of the finest, best-liked, and most distinctive events of the busy May Weekend activities was the presentation of "Good News" on Thursday and Friday nights. This fast-moving musical extravaganza was a combination of delightful dancing, singing, and acting, all highlighted by the fine accompaniment of the pit orchestra. The performers interpreted their parts with vitality and brought to the stage a colorful glimpse of life at "old Tait College."



"Good News," centered around college life, offered many a laugh as it portrayed such crises as the trials and tribulations of the football team.

After weeks of diligent and concentrated practice, the living groups on campus presented their traditional song contest, the All-School Sing, on Saturday morning. The audience of friends, guests, parents, and other students had an air of anticipation and excitement as the groups filed into the gym to present their two songs, consisting of a semi-classical number and a house song. These well-trained singers, under the direction of the student song leaders, showed the results of their long hours of practice as they put forth their best efforts for the audience and judges. The long-awaited announcement of the winners was made in the afternoon at the coronation by Queen Dona I.

The Sigma Chi's, under the adept leadership of **Herb Brower**, earned first place in the men's division of All-School Sing through their fine rendition of "Brothers Sing On" and "All Through the Night."

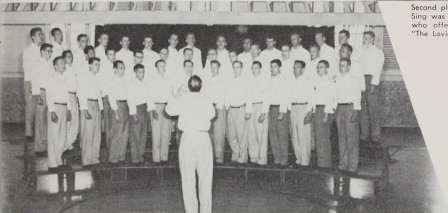

Second place in the men's division of All-School Sing was captured by the men of Beta Theta Pi, who offered "In the Still of the Night" and "The Loving Cup Song."



Delta Gamma, under the able direction of **Harriet Aller**, claimed first place honors in the women's division when they sang "My DG Love" and "Long Ago and Far Away."

Page 123

The women of Pi Beta Phi took second place after singing "To You My Arrow" and "The Song Is You."





Queen Dona Mears I enters the gym on the arm of her escort, Bob Platenberg, for the traditional May Weekend coronation ceremonies.



Betty Jean Mullin, May Queen for 1952, places a wreath of white carnations upon the dark curls of lovely Queen Dona I, who is surrounded by her admiring attendants.

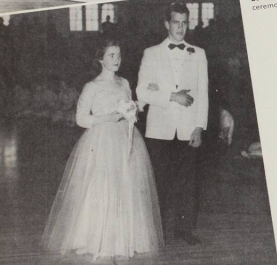

Princess Jane Foshee, escorted by Frank Kehrl, enters sedately to participate in the coronation ceremonies.

Vivacious Princess Marie Corner, with her escort, Jim Hitchman, makes her way toward the platform to view the coronation proceedings.



Because of cloudy skies and cool winds, the coronation of lovely Dona I as Queen of May was held in the affair. Besides the crowning of Queen Dona and the presentation of her court and attendants, the coronation was highlighted by the daisy chain formed by the Sophomore women, the May Pole Dance performed by the Junior women, and a repeat singing of the winners' songs following the presentation of the song trophies. To conclude this part of the weekend festivities, the newly crowned Queen completed her royal duties outside by planting a magnolia tree which will later be set with the trees from succeeding years which form the Queens' Grove.



A traditional event of the May Weekend coronation ceremonies is the Maypole dance, executed by the women of the Junior class.

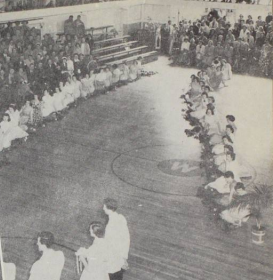

The Sophomore women, clad in gay cottons, formed the customary daisy chain, which bedecked the path of the Queen as she entered.



Jim Bergmann, May Weekend manager, gives a few words of greeting to the audience before the beginning of the coronation proceedings.

Climax of the May Weekend festivities was the beautiful formal Queen's Ball, held on Saturday night. Couples danced to the music of Frank Elliott and his band in an atmosphere of a royal coronation. Medieval shields, a throne, and a castle-like Waller Hall formed the decorations which set the scene for the affair. Following the dance, couples enjoyed open houses at the living organizations. Activities culminated on Sunday morning with the Queen's breakfast and a church service at the First Presbyterian Church.

A fitting and romantic climax for the events of Saturday was the Queen's Ball, a formal affair held in Willamette's gymnasium.

Sunday morning of May Weekend found the royal court gathered in the Lausanne dining room to enjoy the Queen's breakfast, put on by the Peccats and YWCA.



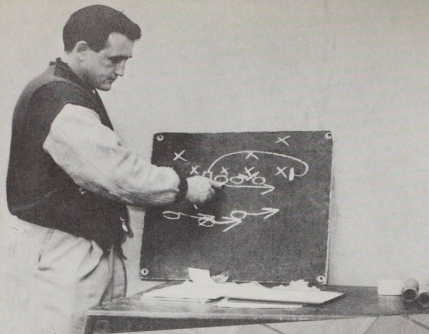



Front row: C. Naone, R. Chaipuzio, C. York, K. Cooper, B. Platenberg, D. Elasser, manager E. Weber; second row: manager B. Whitaker, B. Dyer, E. Haugen, J. Kent, R. Ulbricht, H. Koopf, B. Clark; third row: head coach T. Ogdahl, G. Kangas, P. Dering, C. Lewis, A. George, P. Jewell, B. Miller; fourth row: assistant coach J. Frei, W. Richartz, manager H. Wilson, N. Dversdahl, B. Zoelch, L. Lofland, trainer L. Sparks.



Rube Menasha, 25, sets for a block to pave the way for Chuck Lewis, 1, in a TD jaunt.
Chuck Lewis, 1, picks up yardage in the Lewis and Clark clash. Benny Holt, 3, looks on.

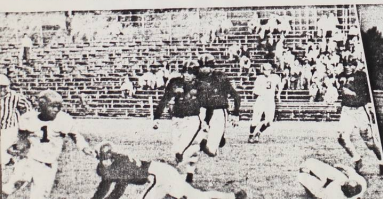

Football

Two points—that's about all that separated the 1952 Willamette Football Team from a conference championship. Two single-point losses in the first two league games of the season to co-champions College of Idaho and Pacific finished the Bearcats in third place of the Northwest Conference race. Coach Ted Ogdahl, in his first year at the helm of a college football team, steered the Cats to a record of five wins, two losses, and two ties. Seven Jasons were selected for the conference all-star teams, and additional honors came to Bob Platenberg, who was also named to the Little All Coast team. Ogdahl was assisted in his coaching chores by Jerry Frei, line coach, and Don Hosford, who handled the Junior Varsity.

Page 128

Cliff York won an All Conference line-backer position.

Line coach **Jerry Frei** and head coach **Ted Ogdahl** look pleased with the team's progress.



Rube Menashe was elected All-Conference offensive guard.

Conference Standing

	W	L	T	Pct.	PF	PA
Pacific	4	0	1	1.000	120	52
College of Idaho	4	0	1	1.000	128	54
Willamette	3	2	0	.600	137	54
Linfield	2	3	0	.400	59	120
Lewis and Clark	1	4	0	.200	72	101
Whitman	0	5	0	.000	41	176

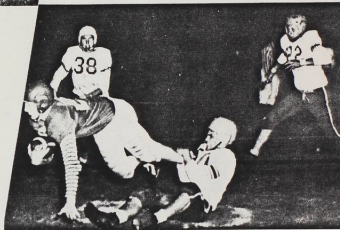

Dean Benson, Freshman end, almost gets away from Idaho tackler.

Chuck Lewis, W.U. top ground-gainer, earned a position as All-Conference half-back.



Andy George dives for ball as **Bob Miller**, 23, **Ken Cooper**, 17, and **Dean Benson**, 29, watch hopefully.

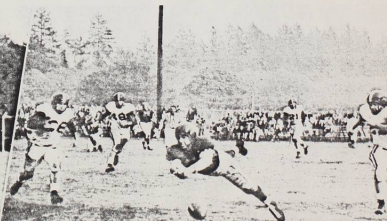



Ken Cooper was a unanimous choice for All Conference honors at center.

Junior Varsity Record

Willamette	0	Linfield	14
Willamette	26	George Fox	2
Willamette	6	Pacific	0
Willamette	6	O. C. E.	6
Willamette	18	Lewis and Clark	18
Willamette	6	Clark J. C.	27

Mickey Coen's fine defensive play landed him on the All Conference team.

Season's Record

Willamette	53	Chico State	0
Willamette	20	C. P. S.	20
Willamette	6	College of Idaho	7
Willamette	26	Pacific	27
Willamette	29	Lewis and Clark	6
Willamette	31	Whitworth	14
Willamette	35	Linfield	14
Willamette	41	Whitman	0
Willamette	7	Hawaii	7

Right: Bob Platenberg, pass-snagging end, was named to Little All Coast eleven as well as to the All Conference team.

Below left: Willamette's J.V. in action.

Below right: Andy George was defensive end on All Conference unit via unanimous vote.

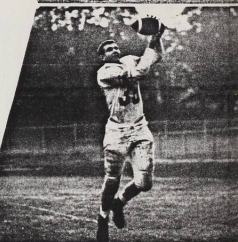



Andy George, Bob Cody, Bob Platenberg, Cliff York, and Bob Miller bask in the Hawaiian sunshine.



Bob Walker, Sam Haina, Ken Cooper, and Bob Miller on Waikiki beach.

Hawaii

The highlight of Willamette 1952 football season was, of course, the team's journey to the Hawaiian Islands and their clash with the Rainbows. Besides gaining a 7-7 tie in the Aloha Bowl, the Bearcats enjoyed eleven days of sight-seeing, relaxation, and receptions by enthusiastic Willamette alums, some of whom had not seen their alma mater play since December 7, 1941. A large crowd of students and friends weathered a stormy day to greet the team on its return to the Salem Airport. The boys agreed that the trip was an experience of a life-time.



Bearcat defensive platoon poses during a practice session in Honolulu.

Coach Ted Ogdahl breathes a sigh of relief after the long trip home, as Bob Zoetich, Lou Loffland, and Dave Anderson follow him from the plane.



Willamette students turn out in full force to welcome home the team in the midst of a rain storm.



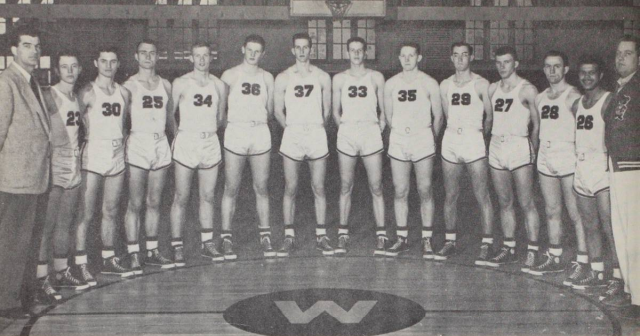

Coach, J. Lewis; D. Shield, J. Scrivens, R. Mase, R. Hoy, P. Reed, R. Henslee, R. Shepard, W. Colvard, R. Bertram, D. Gray, J. McCallister, C. Lewis; Manager H. Wilson.

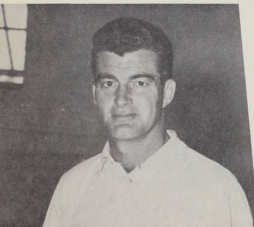

John Lewis served as athletic director and head basketball coach.

Basketball

Coach John Lewis' cagers missed winning the Northwest Conference crown for the first time in five years. The inexperienced Bearcats were game all the way with the championship not being determined until the final contest. Willamette finished in a tie with Pacific for second place after losing the season's finale to the circuit winner, Lewis and Clark. All-Conference Dick Mase was the team's top scorer, netting a grand total of 368 points. Dick Hoy, who scored 342 counters, was honored with being named to the Conference second team along with sparkplug guard Lefty Shield. With the loss of only two Seniors, Dick Mase and Bob Shepard, and the fact that five Freshmen were on the varsity squad, the outlook for the future seems to be bright.

Dave Gray, Sophomore, worked hard at guard.

Lefty Shield received second team All-Conference guard honors.

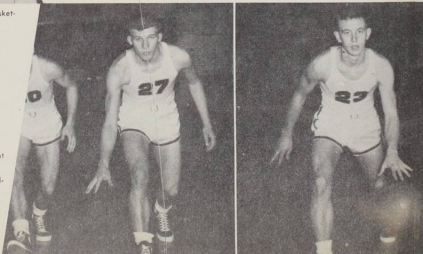

Season's Record

Won 14 — Lost 14

O. C. E.	58	Willamette	57
Sacramento State	67	Willamette	55
Whitworth	63	Willamette	66
University of Hawaii	70	Willamette	56
C. P. S.	72	Willamette	66
C. P. S.	75	Willamette	60
Alaska University	50	Willamette	95
Chico State	70	Willamette	67
Chico State	73	Willamette	86
C. W. S. E.	72	Willamette	59
C. W. C. E.	64	Willamette	73
Linfield	82*	Willamette	73
Linfield	69*	Willamette	103
College of Idaho	65*	Willamette	82
College of Idaho	74*	Willamette	97
Whitman	36*	Willamette	66
Pacific U.	50*	Willamette	59
Pacific U.	77*	Willamette	69
Lewis and Clark	89*	Willamette	63
Pacific U.	63*	Willamette	72
Whitman	74*	Willamette	66
Whitman	94*	Willamette	67
College of Idaho	71*	Willamette	72
Linfield	76*	Willamette	77
Lewis and Clark	75*	Willamette	90
Lewis and Clark	69*	Willamette	63
Portland U.	90†	Willamette	71
Lewis and Clark	97†	Willamette	99

*Conference games; †NAIB district play-offs.

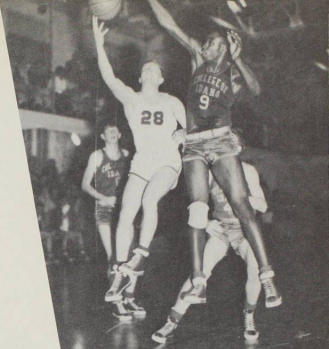

Idaho's Owens goes high to stop Colvard (28) on a lay-up attempt.

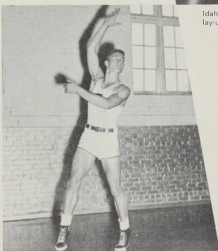

Dick Hoy, Sophomore forward, gained a position on the second All-Conference team.

Bill Colvard was good at the backboard as well as at gaining those few needed points.



Dick Mase, All-Conference forward, was the Bearcats' leading scorer.

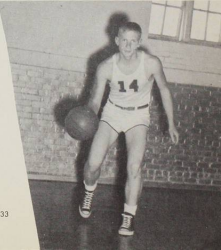

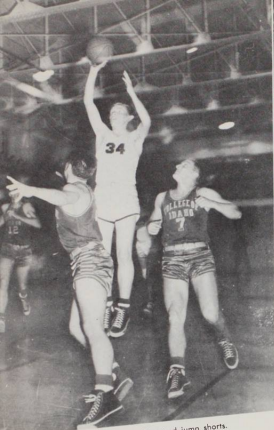

Hoy (34) scores on one of his often-used jump shots.

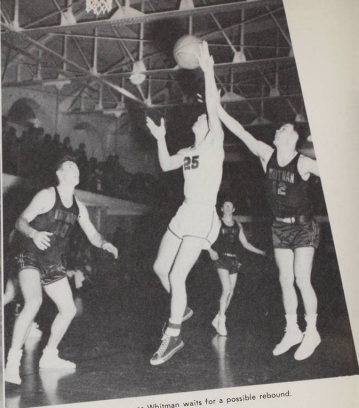

Mase (25) lays one up as Whitman waits for a possible rebound.

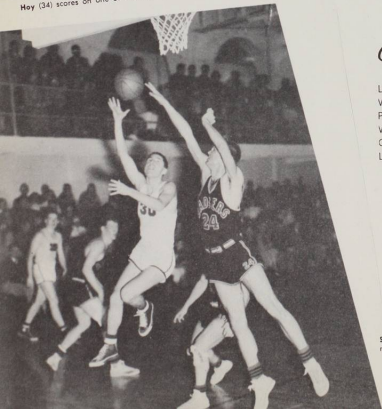

Conference Standing

	W	L	Pct.	PF	PA
Lewis and Clark	10	5	.667	1160	1166
Willamette	9	6	.600	1118	1064
Pacific University	9	6	.600	1056	1037
Whitman	8	7	.533	1080	1057
College of Idaho	6	9	.400	1112	1162
Linfield	3	12	.200	1059	1192

Scrivens (30) goes around Pacific's defense to score for Willamette.

Colvard, 19, scores two points in Hawaii clash while Reed, 16, looks on approvingly.

Pete Reed, Freshman, was regular center.

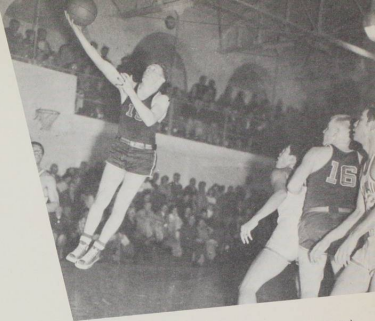
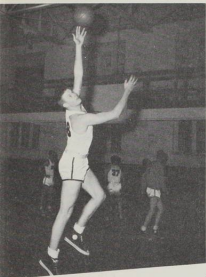

Jack Scrivens, Freshman, was a standout at guard.

Jerry McCallister, another Freshman, helped make 'Cats tick.

Mase, 25, leaps high after rebound. Hoy, 34, awaits pass.

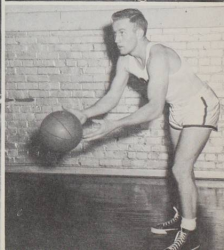
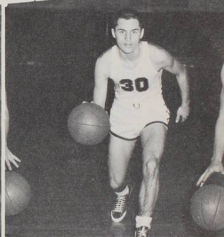
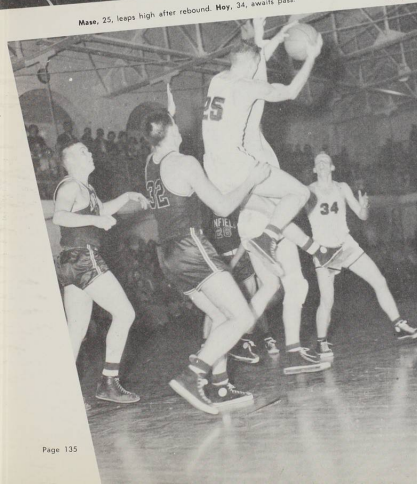



Front row: F. Jassmann, M. Munz, B. Miller, D. Patton, R. Rudzik; second row: Coach J. Frei, manager W. Wilson, R. Harding, J. Kangas, J. Bradil, J. Ray, J. Patterson, R. Fitzgerald, A. Chanda, R. Butler, D. Gustafson, W. Malcolm, manager O. Roth.

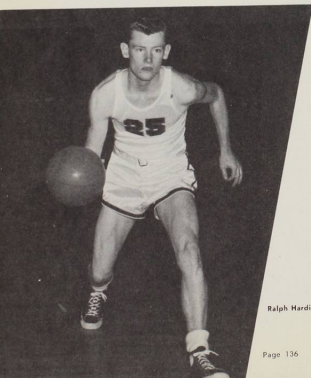

Freshman Basketball

Coach Jerry Frei in his first year at Willamette lead the yearlings through a fine hoop season. The Barkittens won eleven games and lost six for a good season's record plus walking away with the mythical Northwest Conference Freshman crown.

Ralph Harding led Fresh scoring with 165 counters.

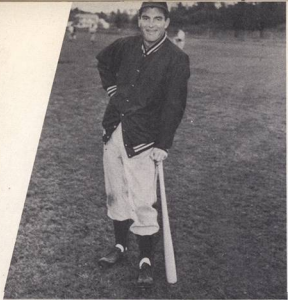

Coach John Lewis finishes his sixth year as baseball mentor.

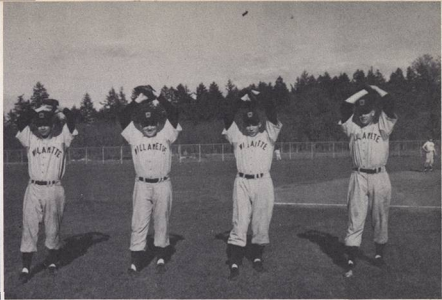

Bearcat pitchers Benny Holt, Andy George, Dave Gray and Mike Coen.

Baseball

Coach John Lewis was greeted by a host of lettermen and fine newcomers at the beginning of the 1953 baseball season. The team got off to a good start with early season wins over such teams as Oregon State and Portland University. At Wallulah press-time, the 'Cats were leading in the Northwest Conference pennant race and had lost only three games.

Front row: manager H. Wilson, D. Elsassner, H. Koepf, D. Perlman, B. Holt, D. Shield, V. Vannice, manager B. Beebe; second row: S. Kerzel, B. Nelson, E. Haugen, R. Mase, D. Gray, C. Naone, C. Lewis, T. Kirkendall, J. Scrivens, R. Chiapuzio; third row: G. Kangas, D. Finlay, D. Pat-
ton, P. Reed, M. Coen, P. Harvey, M. Munz, G. Pieretti.

Page 137





Tex Kirkendall, Freshman third baseman, exhibits the form that put him on the starting line-up.

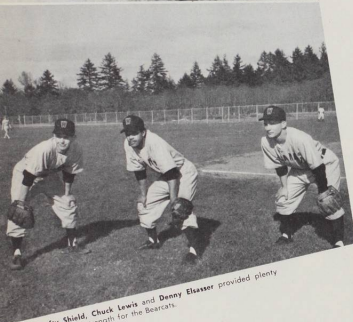

Lafly Shield, Chuck Lewis and Denny Elsasser provided plenty of outfield strength for the Bearcats.

Dave Perlman, standout infielder for the past four years, scores an important run.

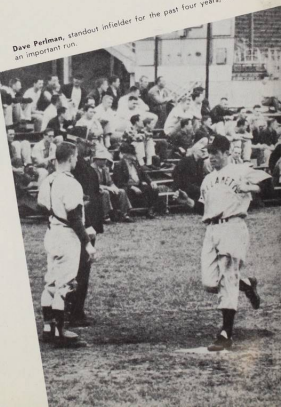

Catcher **Harvey Koeph** looks one over.



Denny Elasser beats out a single.



Dick Mase takes a cut

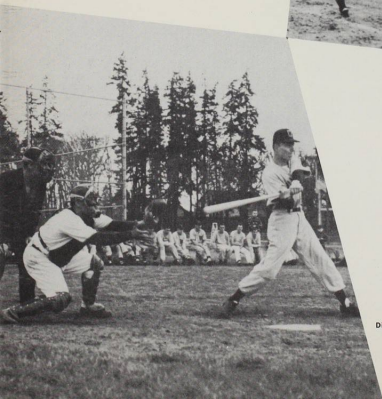

Willamette Relays

Some 1500 athletes from colleges and high schools throughout the Northwest flooded McCulloch Stadium for the third annual running of the famed Willamette Relays. The four and one-half hour event ran like clock-work under the watchful eye of Ted Ogdahl. Although University of Oregon, Oregon State and University of Washington dominated the college class performances, the Willamette cindermen did well. Jim Hitchman took the shot put event, and Stan Neperud turned in the upset of the day with a first in the javelin.

A typical Willamette Relays scene.

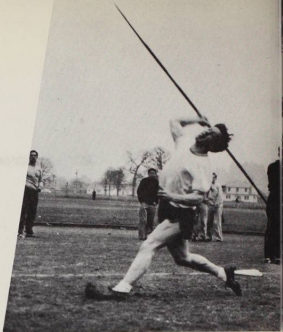

Stan Neperud strains to uncork winning javelin throw.

Page 140

Jerry Mock, Oregon; Marv Brock, OSC, and Bill Van Horn race to finish in 440 relay.

Don Steffer helps Bearcat cause in shuttle hurdle event.





Don Chambers, Oregon State high hurdler, successfully defends his title.

Willamette's **Don Empey** out in front on first leg of two-mile relay.



Page 141

The high school mile run gets under way with forty-four preppers lining up for the post position.

Rollie Cocking finishes a close second in century.

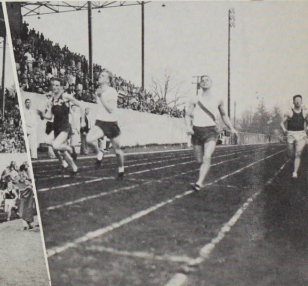
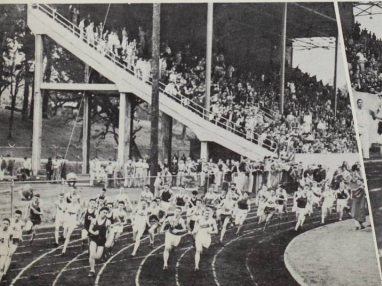

Track

For the third consecutive year the Willamette track team turned out to be one of the strongest in the school's history. The 'Cat cindersmen swept through six dual meets without a setback to maintain their undefeated record for three years and are, at Wallulah press time, favored to cop the conference crown for the third straight year. Two school records fell during early season meets. Layton Gilson set a new discus mark, while Freshman Dean Benson proved to be the best high hurdler Willamette has ever seen.

Ralph Stevenson, ace miler, and Layton Gilson, discus record holder, look pleased along with head coach Ted Ogdahl after a Willamette win.



Mike Hovis, conference 880 champ, shows winning form in Portland U. meet.

Manager B. Spellman, R. Alfred, D. Empey, D. Benson, S. Neperud, W. Van Horn, L. Gilson; back row: R. Miller, J. Hitchman, M. Hovis, D. Stoffer, W. Malcolm, E. Griffith, L. Martin, R. Cocking, coach Ted Ogdahl.





Merlin Schulze takes time out from high jumping chores long enough to compete in the broad jump as **Bill Colvard** watches approvingly.

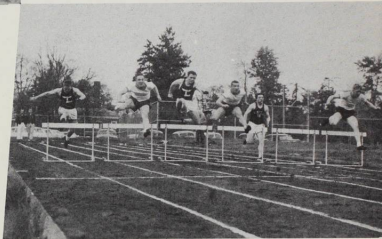

Willamette's low hurdle crew, composed of **Dean Benson**, **Bill Huff** and **Rollie Cocking**, sweep another event.

Willamette's teams were capably supported by the energetic rally squad made up of **Dick Church**, **Marilyn Witham**, **Ruth Joseph**, **Ken Baines**, **Clara O'Neel**, **Liz Gunn** and **Jack Phipps**.

Page 143

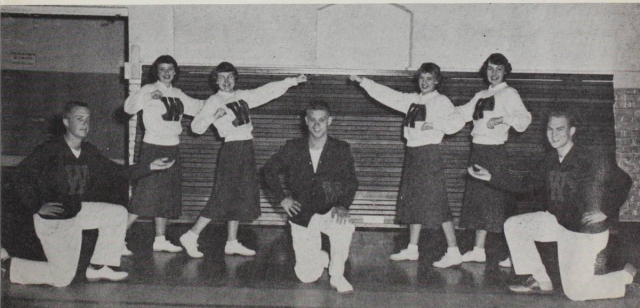



Left to right: Coach J. Frei, D. Church, K. Baines, D. Callaghan, D. Moore, J. Baker, J. Gilliland, K. Myers, J. Kelley, D. Renn, D. Krvale, E. Von Eschen.



Kent Myers blasts out of a sand trap as Jack Baker stands by.

Golf

Despite losing their top swinger, Bill Wittenberg, the Willamette University golf team had a fine season under their new coach, Jerry Frei. Lettermen Dick Church, Kent Myers, Ellis Von Eschen and Ken Baines, with newcomers Jim Gilliland and Jack Baker, formed the Bearcat squad after Wittenberg had dislocated his left shoulder in an intramural softball game. Coach Frei's linksters should have another good year ahead of them, as the injured Wittenberg was the only Senior on the squad.



Ken Baines lines up a shot as Dick Church and Ellis Von Eschen await their turn.



Number one man, Chuck Carter.

Tennis

The Willamette tennis team under the coaching of Les Sparks turned in another outstanding season and will be the ones to beat next year. Chuck Carter, number one man on this year's outfit, will be back again next season. The Butler twins, Rich and Ron, Jim Morgali, George Watts, and Ian McIver will also be on hand. The only letterman from this year's squad lost by graduation will be John Ambler. At Wallulah press time the 'Cat netters had yet to taste defeat in three years of conference play.

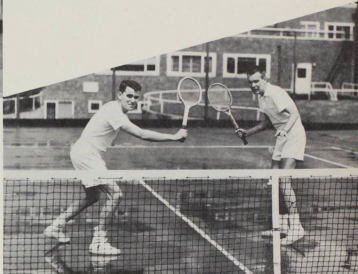

Rich Butler and Ian McIver team up.

Coach L. Sparks, J. Ambler, I. McIver, C. Carter, J. Morgali, G. Watts, R. Butler.

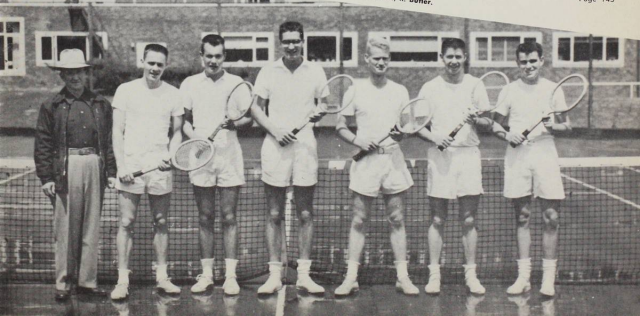

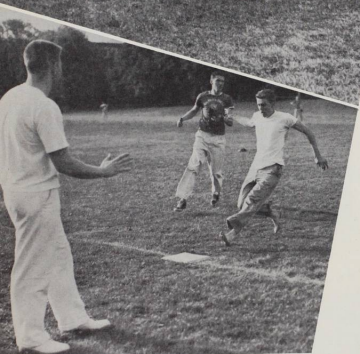
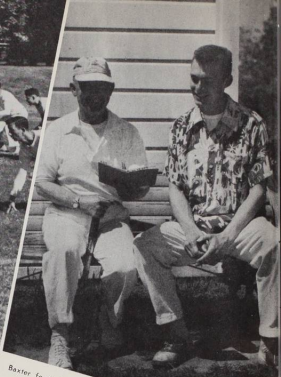

Baxter footballers march against a strong Beta defense.
 Reliable **Les Sparks** and **Dick Mase** headed the intramural program.



Beta **Bob Kauffman** takes one at the plate.

Intramurals

Willamette's strong intramural program witnessed another fine year. Under the administration of Les Sparks, ably assisted by Dick Mase and the 'Mural Council, a host of students were given an opportunity to participate in the various activities. At the time of Wallulah publication the Wits are in the lead for the Intramural Plaque, awarded each year to the organization with the highest total points accumulated during the year.

Ralph Richardson holds up at third as **Dick Boynton** moves in during a Sigma Chi - Phi Delta contest.

Swimming is included in the well-rounded girls' athletic program.

Women's Sports

Both intramural and intercollegiate sports highlighted Willamette women's physical education program. The coeds enjoyed well-rounded activities which emphasized fundamentals as well as competition in such sports as volley ball, archery, tennis, swimming, and softball. Gail Currey and Phyllis Goakey were faculty leaders for the program.

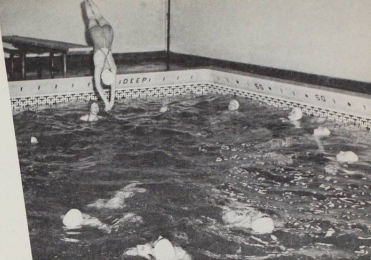

Mrs. Goakey coaches WJ archers in the national competition.

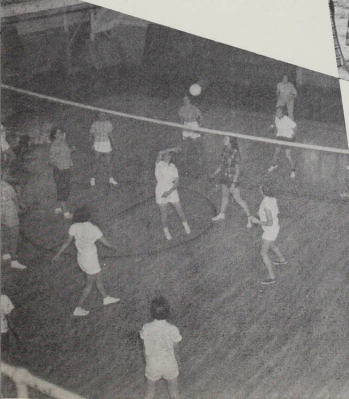

Alpha Chi's and Chi O's square off in a volley ball match.





Living Organizations



Miss Ursula Glaeser, Housemother



Seniors
A. Davis
M. English

W. Munger
A. Jackson

Juniors
L. Abell
G. Link

S. Cheavans
D. Shelburne

L. Conner
G. Wildey

Bishop

The eleven girls residing in Bishop House across the park live together in a friendly and intimate atmosphere. Although they eat their meals in the cafeteria at Lausanne, they yet maintain a close association in their quaint old house. This year they joined with the girls of Lausanne for firesides and carolling with the fraternities, but they held their own fireside for Religious Emphasis Week. True, the girls form too small a group to have many activities by themselves, but they join enthusiastically in campus activities. They displayed their high spirits in the spring when they presented a dance named "Le Club St. Germain Des Pres." This was a costume dance which had its decorations centered around the life in a French cafe.

"The Loveliest Night of the Year," Lausanne Hall's spring dance, offered a welcome occasion to spend a relaxing evening of dancing for the dorm girls and their dates.





The Lausanne and Bishop girls treat their dates to romantic dancing in the aquatic atmosphere of "Whirlpool".



Skip Faucette, Pat Gentle, Kay Kramer, and Dick Lewis take time out from dancing to relax and chat.

Interdorm Formal

Caught in the spell of the "Whirlpool", the women of Lausanne Hall and Bishop Manor and their escorts danced at the Interdorm Formal amidst the fishermen's nets, row boats, and pastel murals which adorned the Izaak Walton Hall on October 17. Music provided by the Arnie Manke Orchestra enhanced the enjoyable dancing of the students in the undersea atmosphere.

D'Anne Manor and Ron Nicoll seem to agree that the evening is a success.

The band of Arnie Manke provided the music for the annual Interdorm Formal on October 17.

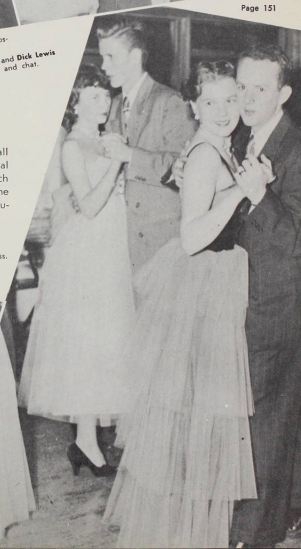



Afternoon often finds a cozy group of Lausanne girls gathered in the lounge, where they discuss the latest campus gossip.

Lausanne Hall

Lausanne Hall holds a special place in the memories of Willamette women, for most of them have made this their home during their Freshman year. During this time, they make inseparable friendships which they keep through all their college days whether they live in a Greek living organization or whether they continue to live at Lausanne as independent women. The girls worked especially hard this year on the Homecoming sign and their efforts were well rewarded, for they won first place in the contest. Following this big event, the fall formal, "Whirlpool," was held at Izaak Walton Hall. The hall was decorated as a veritable whirlpool of fish and nets. The girls in Lausanne Hall followed the example of the other living organizations as they held their firesides and Christmas carolling with the men's groups. They ran their social agenda differently this year, and held a spring dance also. Named "The Loveliest Night of the Year," the dance ushered in the spring theme with cotton dresses and a summery atmosphere.



Nina Hines, Judy Grant, Helen Allen, Janet Meyer and Georgene Bettis enjoy each other's company while tending to the drudgery of Saturday washing.

Mrs. Ella C. Watson, Housemother



President, Fall
 J. Schmitz
President, Spring
 J. Meadows
Juniors
 D. Montag
 S. Perry
 J. Wisherd
Sophomores
 S. Benjamin

M. Denton
 B. Kleist
 K. Kremer
 A. Lottis

H. Lung
 S. McMullen
 L. Merriott
 J. Moore
 H. Murakami
 A. Murphy
 D. Pallin
 S. Rice

M. Robertson
 L. Wence
 B. Young

Freshmen
 E. Bickers
 A. Bonke
 D. Bridgefarmer
 A. Colvin
 B. Conliffe

G. Coop
 P. Coulter
 B. Downsler
 C. Engdahl
 M. Gillett
 R. Hang
 C. Harada
 J. Hulbert

J. Karn
 D. Knox
 M. Lester
 M. Ludlow
 M. Mallow
 M. Mason
 S. Peterson
 J. Rock

S. Romane
 M. Salt
 G. Seal
 J. Seaman
 R. Seger
 C. Shangle
 J. Stafford
 C. von Krosigk





With another day of school activities behind them, the Alpha Chis sit down to a leisurely evening meal.

Alpha Chi Omega

In their new home for the second year, the Alpha Chis had a full round of social and academic activities. Their fall social calendar was highlighted by the fall formal dance, "Pink Champagne." This successful dance, featuring decorations done in pink, emphasized a light and starry atmosphere. Another outstanding fall affair was the tea honoring their new housemother. Besides joining with a fraternity for the annual Christmas carolling during the Christmas season, the Alpha Chis found time to hold a party for a group of blind school children. Their industrious studying paid off this fall as they won back the trophy for scholarship. Following spring vacation, the Alpha Chis were found busy with school functions and studying for final exams. Before exams started, however, they held their spring house dance, "Cotton Ball," which brought to a close the year's activities.



Looking over past history of their chapter are: **Carol Emerson, Mary Lu Ratcliff, Marge Leonard, Charleen Asvik and Linda Gragg.**

Mrs. Lillian Watts, Housemother

Page 154



President
J. Pinkerton



Seniors
J. Brown
M. Corner
J. Focshae
J. Foster
N. Henschel
G. Kahu



J. Kyle
N. Lumjarvi
M. McLaughlin
M. Merz
M. Retzliff
E. Schadel



Juniors
M. Snyder
C. Asvik
H. Bennett
L. Brooke
D. Chaddain
J. Currie
C. Emerson
L. Gragg



M. Leonard
A. Mellis
M. Stewart
L. Todd
Sophomores
I. Adams
N. Adams
M. DeHapport
M. Ewell



J. Finch
J. Fullager
E. Gunn
D. Hobart
J. Howard
B. Sloan
F. Smith
N. Taylor



P. Williams
Freshmen
M. Allen
G. Kent
M. Knochenhauer
J. Russell
S. Stookey



Pladgas
J. Larke
Freshman
D. Bulman

L. Burlbach
S. Dye
C. Miner
J. Pangborn
M. Rutledge
W. Tanneer
E. Taylor

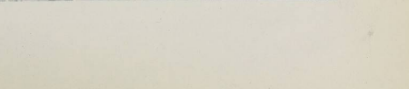
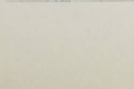



Marilyn Harris, Sheila Schuerman, Dorothea Anderson, Ruth Joseph, Betty Mayfield, and Margaret Conklin retire to the Chi O's side porch in order to join a few moments of spring weather.

Chi Omega

The Chi Omegas got their fall social wheel rolling early by presenting the fall house dance, "Beaux Arts Ball." The members and their dates thoroughly enjoyed the costume dance which drew its theme from the movie "An American in Paris." The Christmas season was a busy one for the Chi O's. Before the holidays, they joined with the Phi Deltas to carol for people less fortunate than themselves. In March they continued with social activities by presenting a tea for their parents and alums. The traditional Eleusinia banquets were held twice a year and the spring one, held in Portland, was especially anticipated by the Chi Omegas. Before summer vacation interrupted school affairs, the Chi O's held their annual spring formal in late May.



"9:30 and time for coffee" is the decision of Dodie Church, Shirley Dugger, Sue Lovely, and Dot Warrens.

Miss Etta Pearl White, Housemother



President

Ruth Price

Seniors

D. Anderson
J. Bunnell
M. Conklin
D. Engelhart
T. Klepp

A. Koch

B. Mayfield

Juniors

J. Byrne
M. Harris
M. Hunter

D. Jenkins

S. Schuerman

Sophomores

D. Church
S. Griswold
R. Joseph
E. Loving
S. Lovely

P. Muhs

H. Olson

V. Pearson

C. Pietila

E. Plog

Freshmen

J. Curry

E. Haydahl

B. Kayser

L. Moodhe

M. Newland

P. Payne

C. Woolery

Pledges

Junior

D. Beebe

Sophomores

S. Dugger

J. Thomas

D. Warrens

Freshmen

D. Brandt

C. Brickell

D. Halverson

H. Hedgecock

J. Kimberling

R. McCormick

F. Miller

J. Richardson

E. Stafford





As far as the DG's are concerned, nothing is so refreshing after a hard day at school as a quick game of softball before dinner.

Delta Gamma

After a summer of many varied activities, the DG's turned their attention to thoughts of Willemette and their Delta Gamma home. Their fall formal house dance, "Fantasma," started off their year's social whirl with a mysterious and eerie mood. The Halloween serenade to Baxter and the fraternities was a highlight of the fall's activities. The Christmas season brought with it the usual round of carolling as well as a Christmas tree decorating party and the Senior Christmas party. For their national project of sight conservation, the DG's entertained children at the blind school on Saturday mornings and trained a group of the children in baton twirling. In May, they worked hard to make a success their province conference, which was held at their chapter. The year was brought to a fitting climax with their spring house dance two weeks before summer vacation.



Dance time is approaching, and **Dee Miller** gets her sisters' approval on her newest gown.

Mrs. Carl Ra maker, Housemother



President
P. Faber

Seniors
H. Allen
W. Alper
L. Case
A. Durbin
A. Gilbert
J. Gladden



S. Hutchinson
A. Kleinswurm
B. Osborn
M. Quamme
M. Vincent
E. Whessler



Juniors
J. Beckham
S. Breakley
D. Cheney
M. Dawson
B. Foster
J. Hirtzel
S. Manley
D. Miller



S. Philips
M. Polales
I. Spiels
B. Weber

Sophomores
A. Blatchford
N. Bradley
V. Chance
S. Cooney



J. DeWeese
J. Findley
Y. Grosser
N. Hanson
J. Helgeson
A. Krause
P. Moll
K. Perrin



S. Polales
J. Prall
S. Scherman
J. Strachan
H. Strange
P. Sundstrom
G. Updike
R. Weaver



M. Witham
W. Wyche

Freshmen
P. Harmer
C. Hewitt
J. Holmes
M. Huxon
L. Lantz
C. Ledingham



C. McKeen
D. Osborn
J. Pym
M. Russell
A. Tomning
S. Winters

Madges
Sophomores
B. Gilbert
Freshmen
G. Bettis



A. Felton
L. Landrud
J. Lawson
D. Short





A group of Pi Phi's retire to the solarium for relaxation and a lively card game.

Pi Beta Phi

Last fall, Rush Week in the newly redecorated house of the Pi Phi's brought them a large class of wonderful pledges. After the first few weeks of school, they honored their new housemother with a tea. Following this, their house dance, "Odd Ball," which had an emphasis on the modernistic, was staged. This costume ball was hailed as a very successful occasion and one that will be remembered with happy memories for a long while by the Pi Phis and their dates. In November, the Willamette chapter of Pi Beta Phi was honored with a visit from their province president. For their Christmas carolling, they joined in singing with the SAE's. The Pi Phi's opened up the round of spring house dances with their formal "Paradise in Ploids." May Weekend was an especially big weekend for this house as their lovely Dona Mears was voted to rule as Queen of the May festivities.



Not all is glamor at college, prove **Bea Kauffman, Eleanor Payne, Adele Lampson, and Mary Turnacliff**, as they finish up the dinner dishes.

Mrs. Merle Kaufman, Housemother



President
D. Meers
Graduate
L. Johannaber
Seniors
B. Baker
A. Lilles
E. Oakes
B. Rands
J. Rogers

A. Shidell
Juniors
C. Averill
S. Bridgeman
M. Campbell
C. Crane
N. Doughton

A. Girard
F. Graham
J. Gray
J. Horn
M. Johnson
M. Meiseger
Sophomores
L. Coffey

J. Denney
S. Girelli
P. Harris
B. Jackson
B. Kauffman
A. Lampson
J. Mellor
E. Payne

E. Rigby
M. Stearns
S. Swellings
M. Turnadiff
J. Wood
N. Yant
Freshmen
H. Allen
D. Aspinwall

P. Beckwith
Y. Bowles
M. Brown
H. Callaghan
N. Collins
C. Doughton
J. Gellerman
J. Grant

S. Hughes
A. Lurdig
S. Lavery
C. Linchfield
M. Little
D. Manor
J. Mertz
M. Parker

M. Reah
M. Swanson
J. Terhark
J. Weber
A. White
L. Wilkins
Platges
Junior
B. Lytle
Sophomores
P. Gentile

C. Kennedy
C. O'Neil
L. Winship
Freshmen
J. Bernard
M. Bristow
S. Dyer
M. Furia
R. Geiger

M. Hansen
J. Harris
N. Hines
J. Moyer
S. Wall
L. Zahler





Helen Callaghan and Tom Larson, Coralie Doughton and Rollie Bliss proved that anything goes at the "Pi Phi Odd-Ball", held on Halloween.

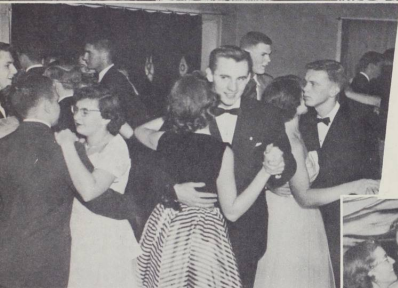

The D G's "Fantasma" provided a mystical atmosphere for dancing at their fall formal.

Costumes appropriate for an evening on the streets of Gay "Paree" were in order for the "Beaux Arts Ball", presented in November by the Chi Omegas.

Harriet Bennett and Ron Miller, Bruce Boatman and Mary McLaughlan, Mary Howe and Bill Covert all dance amidst pink streamers at the Alpha Chi's "Pink Champagne".



Lining up for the camera at the Alpha Chi fall formal, "Pink Champagne," are **Jody Currie**, **Darrell Crossley**, **Jane Pinkerton**, **Mark Cotton**, **Norm Lawson** and **Lola Brooke**.

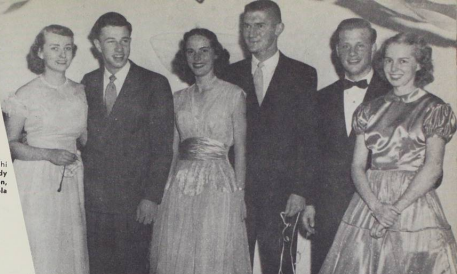

Surrounded with pastel plaid-covered walls, the Pi Phi's danced to the music of Frank Elliott at their spring formal, "Paradise in Plaid."



Chi Omegas **Shirley Dugger** and **Marcia Newland** and their dates are caught dipping in at their fall costume dance, "Beaux Arts Ball."

Lower left: **Betty Walser** and **Jerry Rolfness** find dancing enjoyable at the DG fall formal.

Page 163

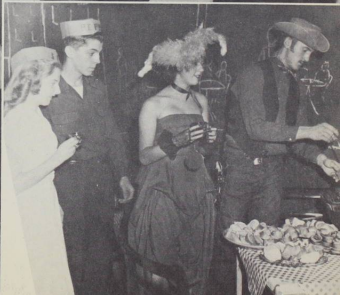



Representatives on Panhellenic Council for Fall 1952 were: Row 1: Donna Cheldolin, Alice Girod, Regina Ewalt, advisor; Jane Pinkerton; Row 2: Ruth Price, Pat Faber, Dona Mears, Marilyn Hunter.

Panhellenic Council

The purpose of the Panhellenic Council is to coordinate activities of the four sororities and promote better understanding between them. The council is concerned with such problems as methods of rushing and the quota system for sororities. Through this group plans were made for the all-sorority participation in the lily sale for crippled children.

Inter-Fraternity Council

Members of the Inter-Fraternity Council represent each of the four fraternities as they meet to discuss problems arising between the fraternities and in their relation to the faculty. To this council goes much of the credit for maintaining the well-run fraternity system on the Willamette campus.



Members of the Inter-Fraternity Council are Mark Hatfield, advisor; Laurie Peterson, Ken Cooper, Tom Schrock, Bob Packwood, Dick Mercer, Milton McDowell, Tom Edwards and Neal Wineman.

An outstanding event of the fall season is the traditional Sigma Chi Sweetheart Dance, which this year honored lovely Sweetheart Joyce Karn and her court.



Page 165

The men of Beta Theta Pi took their dates to "Coaltown", which was made completely authentic from its early western tavern to its mine shaft with coal-car that served as an entrance.

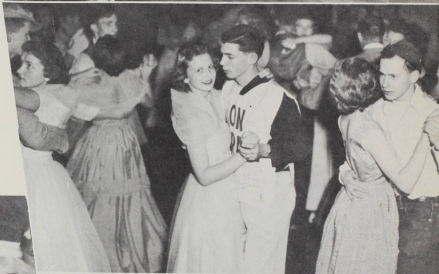

Santa is given a welcome greeting by **Mary Reeh** and **Bruce Boatman** at the SAE's Christmas formal.

Phi Delta Theta chose the gay, continental life of Paris in the Latin Quarter as a suitable atmosphere for their fall house dance.





Stan Steindorf, Yvonne Grosser, Janet Day and Darence Noteboom enjoy themselves at the annual Sigma Chi Sweetheart Ball.



Bob Hanauka and Bob Shangle pose with their dates before fireplace at the violet adorned SAE spring formal.

Page 166

The French atmosphere is just right for Norm Lawson and his babe, Lola Brooke, as they sit this one out at the Phi Delt's fall dance, "Rue Pig Alle."

Lower right: "Tropical Tradewinds" blow good weather for Sheryl Stookey and Harley Hoppe at the Beta spring formal dance.





Duane Alvord and Helen Long take time out at the "Baxter Big Top Hop" to pose before the Tunnel of Love.



Baxter Hall held their annual formal in the fall this year and a suitable setting was provided by Charlie Nee's band.

In the sophisticated atmosphere of "Penthouse Serenade," the men of Baxter royally entertain their dates.



Donna Knox, Don Hobson, Bill LaFollette, and Margie Allen stop by the refreshment bar for a moment of leisure during the Baxter fall dance.



Baxter Hall

The Independent Men of Baxter Hall occupy the center section of the modern housing unit for the men's living organization. Here they spent an active year full of social affairs, intramural sports, and study. Their fall dance, "Penthouse Serenade," was a highly successful formal event. Continuing with their activities, they serenaded for Christmas with the Delta Gammas. The men of Baxter Hall are constantly on the lookout for ways in which to improve their surroundings. This year they were fortunate to purchase a television set which is heartily enjoyed by the men. After spring vacation, they began work on their spring dance, which was called "Baxter Big Top Hop." True to its theme, it was an informal dance with a circus motif. Before final exams engulfed their time and energy, the men spent a day at the coast on their beach trip.



Above: Paul Johnson, John Chi, Ron Nicoll, Bob Stone, Mrs. Johnson, and Stan Vanderwal go over the day's activities at dinner.

Page 168

Mrs. Bertha Johnson, Housemother



President, Spring
G. Wylie

Seniors
N. Moodhe
R. Stone
Juniors
R. Geer
J. Kelley
L. Marsters
W. Pritchard

S. Shaw
Sophomores
D. Belch
M. Cheldelin
D. Corkery
D. Corthell
D. Davies

D. Field
T. Foster
M. Grieve
D. Hayes
F. Hughes
D. Ingram
D. Kneeland
W. LaFollett

W. Ludlow
M. Marcum
D. Marrs
H. Moyer
J. Phipps
C. Ristow
J. Roehr
T. Smith

R. Taylor
T. Wheeler
T. Wick
Freshmen
D. Alvord
A. Chanda
C. Daniels
W. Dauber
D. DeBoard

R. Dewey
F. Dobbins
R. Furrer
W. Hallock
F. Hawley
D. Hobson
J. Kangas
R. Kinmark

D. Klindworth
B. Lloyd
R. McDonald
R. Martin
D. Muir
R. Nicoll
R. Orlebeke
D. Rarey

W. Reid
R. Renn
L. Schaad
J. Ticknor



A standard pastime for any college man is eating, as is clearly exemplified by these four Betas, **Layton Gilson, Dick Drake, Bob Alfred, and Dale Gustafson**, who gather around their house's ice cream machine.

Beta Theta Pi

The Betas continued to maintain a good balance between a full year of studying and an active social calendar this year. Their social calendar opened with their fall house dance, "Beta Coal Town," an unusual dance which featured the men in coal miner's clothes and their dates in formals. As proof of their academic interest, the house took first place in scholarship for the fall semester. They were also honored when their sixteen-man chorus took first place at their district conclave in February. In addition, the Betas had pledge projects through which each weekend a group of the pledges forsook their house duties to work for handicapped people. "Tropical Tradewinds" was the name of the spring dinner dance at which the couples fell into the mood of a summer cruise to the tropics. An alumni banquet was held in April with members, high school guests, and alums attending. Their year was brought to a successful close with a day's trip to the coast.



The men of Beta Theta Pi honor one of their sweethearts with a surprise midnight serenade before Lausanne Hall.

Page 170

Mrs. Blanche Proctor, Housemother



President
J. Ambler
Graduates
 P. Hammond
 H. Hoppe
 K. Schmidt
Seniors
 R. Bam
 R. Bolliger
 R. Borquist



J. Falkenhagen
 C. Gregg
 J. Jackson
 P. Jewell
 K. Lawrence
 K. Lawrence

C. Simpson
Juniors
 R. Anderson
 J. Bergmann
 R. Blakney
 M. Campbell
 D. Drake
 L. Gilson
 J. Hitchman



R. Packwood
 H. Silke
 L. Standifer
 E. Von Eschen
 A. Wilson
Sophomores
 R. Alfred
 D. Berney
 R. Church



R. Drake
 W. Frederickson
 D. Grahg
 D. Gragam
 R. Guey
 K. Holmes
 W. Hovis
 J. Hudelson



D. Jackson
 H. Johnson
 C. Ruud
 T. Schrock
 C. Seagraves
 A. Siebert
 R. Straumfjord
 J. Toozie



Freshmen
 D. Benson
 W. Bjorkman
 D. Dearborn
 W. Farr
 D. Finlay
 W. Freeman
 J. Gilliland
 D. Gustafson



R. Kaufman
 T. Larson
 I. MacIver
 E. Mead
 F. Moore
 G. Paterson
 C. Peter
 J. Rehfluss



J. Ray
Pledges
Junior
 C. Cooper



Music and relaxation are the order of the day for this study-weary group of Phi Deltas, **Bill Hagmeyer, Lefty Shields, Pete Reed, Bryon Sittser, Jerry McCallister, Laurie Peterson, and Neal Wineman.**

Phi Delta Theta

The Phi Deltas started of their year of social activities with their fall house dance, Pig Alle, which followed a French theme. This costume dance featured lavish decorations, and a Phi Delta mug was given to each girl as a remembrance of the dance. At Homecoming the Phi Deltas placed second in the sign contest. Before the members disbanded for the long-anticipated Christmas vacation, they held a party for a group of underprivileged children, and also had their Christmas carolling with the Chi Omegas. As a highlight of the spring social calendar, they held their formal house dance, "Springtime." For one last fling before finals, Phi Deltas and their dates had a trip to the beach.

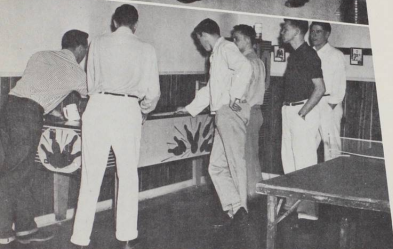

The slot machine in the Phi Delta's basement appears to be quite an attraction for **Bob Dyer, Keith Mirick, Dick Isaak, George Buland, Don Empey, and Don Case.**

Page 172

Mrs. Madeline Dyer, Housemother



President, Fall
 G. Collins
 President, Spring
 N. Wineman
Seniors
 G. Buland
 R. Cocking
 D. Githens
 R. Isaac

N. Lawson
 G. Meinke
 W. Merriam
 L. Ranton



B. Sittser
 L. Smith
Juniors
 W. Colvard
 G. Evans
 D. Empey
 W. Jessup
 F. Lincoln
 J. Rolfsness



D. Shield
 R. Wilkins
Sophomores
 W. Briggs
 D. Case
 R. Dyer
 D. Faucette
 J. Kent
 K. Mirick
 D. Wisnom
 A. Young



Freshmen
 N. Cocking
 F. Jassman
 D. Long
 J. McCallister
 D. Patton
Pledges



Junior
 R. Batchelder
Sophomores
 R. Ulbricht
 R. Ward
Freshmen
 D. Anderson
 C. Bales
 R. Boynton
 D. Burnse
 R. Cross
 W. DaMetz



R. Fitzgerald
 R. Harding
 R. Kortzeborn
 D. Lingenfelter
 W. Malcolm
 R. Reed
 D. Smith
 D. Wall



Larry Pritchett seems a bit skeptical as he looks at the confident faces of Lloyd Detlafsen, John Kinyan, and Dave McKay during the progress of an after-dinner card game.



Sigma Alpha Epsilon

The SAE's started off their activity-packed year with the traditional firesides, serenades, and the ever-present studies. In October they honored their new housemother with a tea. This event was followed closely by Homecoming, at which time they took first place in the sign contest. Their fall formal dance, "Winter Wonderland," ushered in the Christmas season gaily as the decorations transformed their fraternity wing into a fairyland of ice and snow. When Christmas approached, the SAE's held their annual Christmas party when each member bought a toy which the chapter turned over to the fire department to distribute among needy children. Their project for the year was the adoption of a European orphan whom they supported with food and clothing. The SAE's held their spring formal, "Violet Dreamland," in April, and followed this Saturday night of dancing with a beach trip to the coast on the following Sunday.

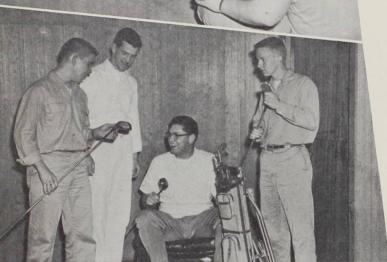

Page 174

An ardent group of golf enthusiasts, Bill Hallock, Frank Kehrl, Hugh Nelson, and Bob Buckendahl, discuss the finer points of their favorite sport.

Mrs. Elizabeth Buchholz, Housemother



President, Fall
 J. Ellis
President, Spring
 T. Edwards
Graduates
 B. Boatman
 T. Yates
Seniors
 W. Covert
 N. Dougherty

J. Freeman
 H. Nelson
 F. Riebe
 D. Scarborough

R. Ulrich
 J. Wood
Juniors
 D. Ackerman
 C. Horn
 R. Howe
 F. Kehrl
 M. McDowell
 J. Morgeli

K. Myers
 L. Pritchett
 R. Riordan
 V. Zeuske
Sophomores
 R. Adams
 J. Cruson
 K. Haevernick
 L. Howard

R. Hoy
 W. Huff
 J. Kinyon
 W. Lasswell
 L. Olson
 R. Ross
 R. Swanson
 R. Vannice

Freshmen
 G. Bleile
 B. Boyles
 L. DeMoret
 L. Detlofsen
 D. Eakin
 W. Pickett
Pledges
Freshmen
 D. Boyvey
 R. Buckendahl
 D. Eakin
 L. Hays
 R. Kines
 D. McKay
 M. Munz
 T. Murdock
 T. Steeves



Sigma Chi

Attention was focused from all the campus on the Sigma Chis in the fall as they held their annual Sweetheart of Sigma Chi contest. The contest finally culminated in the annual presentation of the "Sweetheart Ball" which featured the naming of their 1952 Sweetheart. The Willamette chapter of Sigma Chi was honored at their province conference by winning one trophy for being the outstanding chapter in the province and another for winning the songfest. The Sigs, however, did not neglect their service projects in the excitement, for they adopted a German orphan under the foster parent plan. Spring brought with it a packed schedule of social events. One of these was the Mother-Son Dinner held at the chapter house and attended by a large group of the Sigs and their mothers. The spring semester ended at a rapid pace with a spring barn dance and the annual beach trip.



A group of Sigma Chi men settle themselves in the basement to view the latest television show.

Mrs. Nan Furman, Housemother



President

R. Smith
Seniors
H. Brower
D. Hagen
J. Hande
D. Hitchman
J. Kiekel
R. Miller



T. Pickles
G. Porter
P. Ringle
R. Ruff
T. Scheidel
W. Wittenberg



Juniors

K. Cooper
R. Goff
J. Harvey
R. Mercer
E. Poindexter
S. Steindorf
G. Timms
G. Weeks



Sophomores

C. Carter
P. Draper
N. Dversdahl
D. Huff
R. Kiekel
G. Kell
R. Lewis
R. Searce



R. Richardson
R. Righter
B. Samuelson
R. Wooten



Freshmen
P. Ackerman
V. Blankenship
J. Bone
R. Butler



R. Butler
T. Carr
H. Lang
W. Nelson
F. Parker
G. Pieretti
E. Snarr
D. Stoffer



D. Townsend

D. Weeks

Pledges

Sophomore

R. Jones

Freshmen

R. Bliss
R. Busch
R. Carpenter
J. Dahlberg
P. Dering



G. Gortmaker
G. Holt
E. Klepp
M. Peddicord



Town Students



C. Allen
C. Anderson
S. Anderson
M. Andresen
W. Armstrong
R. Atkinson
K. Baines
B. Baker



G. Baker
J. Baker
N. Baker
P. Baker
W. Baldwin
J. Barnes
R. Bartell
E. Bartlett



R. Bartlett
E. Bates
I. Bates
J. Beardslee
W. Beebe
J. Bennett
J. Benninghoff
M. Bishop



M. Bjorke
F. Blank
J. Blatt
M. Boberg
E. Bolliger
D. Bosell
H. Boyd
J. Bradshaw



J. Bradt
L. Brennenan
R. Breshears
T. Bright
H. Brocke
M. Brokke
P. Brown
R. Brunk



J. Burdett
G. Carlisle
R. Carlson
R. Carothers
P. Chenoweth
R. Chiapuzio
G. Croison
D. Crossler



J. Darby
N. Daugherty
A. Davis
M. Davis
D. DeLapp
D. Doerksen
R. Donnerwirth
L. Doyle



J. Ellis
R. Ellis
J. Elwood
R. Emmons
L. Englemann
A. Evanger
N. Fagg
J. Fitzmaurice

Town Students

B. Fortsch
I. Fussler
J. Gay
N. Gay
A. Girod
B. Goldblatt
T. Gordon
L. Graham



R. Graham
S. Groves
V. Groves
W. Gutzler
K. Hahn
D. Hale
G. Hall
E. Halverson



D. Harris
E. Hartman
M. Haunty
D. Herring
H. Hiday
D. Holm
J. Humphrey
A. Imel



P. Johnson
D. Jordan
D. Judd
E. Kapostine
S. Kerzel
L. Kimble
L. Kitchin
K. Klanecky



B. Kliever
N. Kluckman
C. Knapp
S. Koutny
M. Kring
D. Krvale
L. Lange
W. Lawrence



R. Layton
C. Lewis
R. Lowery
W. Luchau
S. McGowan
W. McKimney
D. Macy
K. Magee



L. Martin
J. Mathieson
C. Master
R. Menashe
K. Mizugaki
L. Monk
W. Mosier
M. Nelson



S. Nelson
I. Nicholas
E. Nolte
D. Norris
E. Okstedt
T. Olson
W. Orr
R. Owens



Town Students

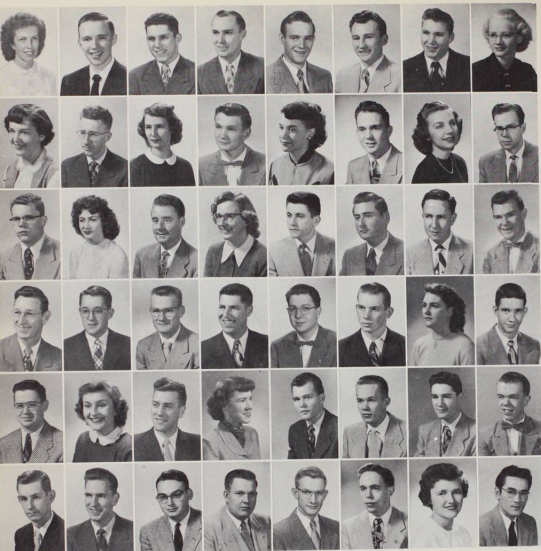

H. Parcher
R. Patison
D. Perlman
H. Pohrman
R. Reay
G. Renner
W. Richartz
E. Roake

A. Roblin
J. Rockefeller
A. Roseberry
O. Roth
M. Rowe
R. Rudzik
B. Ruhle
K. E. Satter

W. Schantz
S. Schwartz
J. Scott
D. Sebern
V. Shangle
P. Slade
D. Slater
R. Smith

D. Snyder
W. Sperber
J. F. Sproule
H. Stevenson
G. Strout
M. Tavenner
F. Thomas
M. Thomas

F. Toews
D. Tinning
O. Tinning
M. Tracy
W. Van Horn
P. Vettrus
S. Wasserman
C. Weaver

E. Weber
R. Weichers
L. Williams
H. Wilson
W. Wilson
K. Wright
F. York
T. Yoshikai



Advertising

Miller's

ARE SHOWING THE NEWEST
OUTDOOR DUDS FROM
"JANTZEN" AND "WHITE STAG"



MODELS left to right are—

Jan Richardson . . . A White Stag sailcloth slim skirt, cover top.

Joan Lanke . . . A Jantzen knit Kharatleece with matching stole.

Pat Harris . . . A Jantzen Tuxedo swim suit in Royal blue.

Sharon Perry . . . A White Stag sailcloth Clamdigger; sleeveless top.

MILLER'S FOOTWEAR . . . JESTEN-MILLER PHOTO

A

Abell, Laura—150
 Ackerman, Lyle Thomas—175
 Ackerman, Paul—177
 Adams, Inez—155
 Adams, Nancy—155
 Adams, Richard—79, 175
 Ailed, Robert—60, 79, 142, 170
 Allen, Charmalee—178
 Allen, Helen—84, 89, 154, 161
 Allen, Margaret—84, 155, 167
 Alier, Harriet—26, 47, 68, 80, 87, 123, 150
 Alier, Wilmz F.—42, 47, 68, 80, 159
 Alford, Kenneth—14
 Alward, Lucane S.—116, 167, 169
 Ammer, John—32, 47, 58, 80, 85, 145, 171
 Anderson, Jack—70, 171
 Anderson, Charles P.—178
 Anderson, Jonathan—47, 81, 82, 156, 157
 Anderson, Ernest David—85, 131, 173
 Anderson, Sonia—178
 Andersen, Mary Alice—178
 Anicker, John C., Jr.—19, 21, 92
 Arque, Claire—41
 Armstrong Ward—72, 178
 Aspinwall, Dora—84, 161
 Asvik, Charleen—154, 155
 Atkinson, Bob—47, 178
 Averill, Carolyn—161

B

Bailey, Page—61, 111, 117, 177
 Bain, R. Verne—42, 47, 171
 Baker, Kenneth—85, 143, 178
 Baker, Barbara Allen—47, 58, 89, 116, 161
 Baker, Bonnie H.—74, 178
 Baker, Gerald Merrill—178
 Baker, John H.—144, 178
 Baker, Nancy Ann—178
 Baker, Paul J.—178
 Baldwin, Bill—47, 178
 Bales, Charles E.—173
 Baltes, Richard D.—43
 Barkis, Paul—177
 Barnes, James T.—178
 Bartel, Lucile—37
 Bartell, Donald Robert—178
 Bartlett, Eugene—178
 Bartlett, Ronald Willard—178
 Bartz, Gerald F.—21, 93
 Batchelder, Bob—59, 85, 95, 88, 111, 173
 Bates, David F.—21
 Bates, Edith M.—178
 Bates, Loyal Revere—178
 Beal, Dr. Paul B.—33
 Beardlee, John Arthur—178
 Beckham, Johanna—81, 159
 Beckwith, Pat—84, 161
 Beebe, Darlene—157
 Beebe, William Charles—137, 178
 Belch, David E.—86, 169
 Benzard, Johann G.—84, 116, 161
 Benjamin, Sarah—153
 Bennett, Frances Ioy—178
 Bennett, Harriet—153
 Bennett, Dr. Thomas—38
 Benningshoff, Ioy—36, 47, 178
 Benson, Dean Keith—61, 85, 129, 142, 143, 171
 Bergmann, Jim—80, 85, 88, 116, 125, 171
 Bessey, Con—67, 86, 104, 171
 Bertram, Richard—132
 Bettis, Georgene—84, 154, 159
 Bickers, Evelyn—84, 153
 Bishop, Milton G.—178
 Biorke, Mavis Ann—47, 178
 Blackman, William Swain—171
 Blair, Wayne H.—83
 Blackey, Richard B.—171
 Blank, Franklin W., Jr.—47, 86, 178
 Blankenship, Vaughn—73, 116, 117, 177
 Blanchard, Ann—57, 89, 159
 Blesie, George—175
 Bliss, Roland Boyd—177
 Blunt, Jo Ann—178
 Boatman, Bruce Keith—165, 175
 Boberg, Myrtle—178
 Bocca, Frank Eugene—93
 Bolliger, Evelyn—178
 Bolliger, Ralph Wendell—21, 47, 93, 171
 Bomke, Arde—153
 Bone, John S.—72, 177
 Bonquist, Bob—47, 171
 Bosell, David A.—47, 178
 Bowles, Yvonne—84, 161
 Boyd, Henry I.—47, 178
 Soyles, B. Robert—175
 Boynton, Dick—146, 173
 Boyver, Douglas D.—175
 Bradley, Nancy—159
 Bradshaw, James C.—47, 86, 178
 Brandt, Iohn—136, 178
 Brandt, Donna—84, 157
 Brackey, Betty—159
 Brennan, Maurice—24, 69
 Brennanman, Lyle—178
 Breckware, Richard—178
 Brickett, Carroll—84, 157
 Bridgewater, Dora—153
 Bridgeman, Sara Jane—66, 89, 161
 Briggs, Sull—60, 79, 173
 Bright, Thomas A.—74, 86, 178

HOTEL SENATOR

SALEM, OREGON

Salem's New and Most Modern Hotel

Coffee Shop and Dining Room

Banquet and Meeting Rooms

Garage in Building

W. W. Chadwick, President

WILLS MUSIC STORE

COMPLETE MUSIC CENTER

Mr. and Mrs. Vernon Wiscarson

432 State Street

Salem

Ace'sUNIVERSITY
BARBER SHOP

1265 State Street

VIBBERT
Electric SERVICE CONTRACTING
 551 COURT STREET • SALEM, OREGON

VALLEY PACKING COMPANY

SALEM, OREGON

U. S. Inspected Meat

Cascade Brand
 QUALITY MEAT PRODUCTS

Friendly service since 1915

VALLEY MOTOR CO.

375 Court Street

You can pay more, but
you can't buy better!



Capital Drug Store
PRESCRIPTIONS
405 STATE ST. AT LIBERTY, SALEM, ORE.
PHONE 3-3118 ONLY THE BEST

SALEM BRANCH

First National Bank

OF PORTLAND

★

Chemeketa at Liberty
Telephone 3-3181

Member Federal Deposit Insurance Corp.

"Let's Build Oregon together"

The best place to buy

THE BEST CANDY

GAY'S CANDY

135 NORTH HIGH

Telephone 2-9235

SALEM

*See your local sport specialists for the most complete
stock of quality sporting goods*

HOWARD WICKLUND

SPORTING GOODS, INC.

372 State Street • Salem, Oregon • Phone 3-6042



DISTINCTIVE APPAREL FOR WOMEN

460 STATE STREET
Phone 3-8188 - SALEM

Roberts Bros.

- Liberty Street Store
- Court Street Store

SALEM'S COMPLETE DEPARTMENT STORE

Bristow, Marcia H.—84, 161
 Brock, Harland—178
 Brokke, Marvin—178
 Brooke, Lois M.—155, 163, 166
 Brotherhaus, Anthony D.—19, 21, 89, 93
 Brower, Herb—28, 47, 69, 95, 177
 Brown, Earl L.—43
 Brown, Jean Stewart—47, 83, 155
 Brown, Maxine M.—84, 110, 119, 161
 Brown, Phil—178
 Brownstein, Richard—21, 93
 Brunk, Ronald—178
 Buchholz, Mrs. Elizabeth—174
 Bucken, Sgt. Marvin—45
 Buckendahl, Robert—174, 175
 Buiand, George L.—47, 58, 80, 86, 172, 173
 Bull, Sgt. Eugene—45
 Bulman, Diane E.—89, 155
 Bunnell, Joanne—40, 47, 88, 157
 Bunsie, Donald Lee—179
 Barbach, Lucile—84, 155
 Burdett, John David—178
 Burr, Charles D.—93
 Busch, Roger Norman—177
 Bus, Donald Alford—21, 93
 Butler, Edwin W.—18
 Butler, Richard—145, 177
 Butler, Ron—52, 118, 136, 177
 Butler, Stanley—25
 Byrne, Joan Kathleen—86, 89, 157

C

Caley, Eldon—93
 Callaghan, Helen—161
 Callaghan, John Daniel—144
 Campbell, Malcolm L.—89, 122, 171
 Campbell, Mary—50, 89, 161
 Campbell, Major Norman W.—44
 Cardale, George Evans—178
 Carlson, Robert—178
 Carothers, Raleigh Dale—47, 178
 Carpenter, Richard Lewis—177
 Carr, Thomas—177
 Carter, Charles—85, 145, 177
 Caruso, F. Gregory—173
 Case, Donald—172, 173
 Case, Leah—33, 47, 159
 Chance, Vivian—158
 Chanda, Ajvan John, Jr.—136, 169
 Charles, Major Gilbert H.—44
 Cheevens, Sallie—150
 Cheldelin, Lennie—155, 164
 Cheldelin, Melvin E.—169
 Cheney, Dennis M.—89, 159
 Chencoweth, Paul—178
 Chi, John—168
 Chiaruzzo, Raymond G.—85, 128, 137, 178
 Chittick, James Russell—72
 Church, Dorothea Janice—87, 156, 157
 Church, Richard F.—85, 143, 144, 171
 Churchill, Thomas—35
 Clarke, Bill—128
 Cocking, Norman—173
 Cocking, Rollin—47, 54, 62, 80, 85, 86, 141, 142, 143, 173
 Cody, Robert F.—151
 Coen, Mike—120, 137
 Coffey, Lollie—72, 74, 87, 122, 161
 Collier, Orin Benjamin—21
 Collins, George Selzer—47, 173
 Collins, Nancy—84, 161
 Colvard, William D.—86, 132, 133, 135, 143, 173
 Colvin, Anna Mary—153
 Conklin, Margaret Becken—39, 47, 80, 81, 82, 156, 157
 Conliffe, Betty Jo—153
 Connelly, LeRoy—12
 Conner, Leah—150
 Cooney, Sally—78, 159
 Coon, Gladys—84, 153
 Cooper, Calvin C.—59, 171
 Cooper, Ken—59, 85, 128, 129, 130, 131, 164, 177
 Corda, Fred—41
 Corkery, Darrell—85, 169
 Corcor, Marv—47, 124, 155
 Corthell, Dave—169
 Cotton, Mark F.—163
 Cramer, Paulina Ivy—84, 86, 88, 153
 Cowart, Bill—69, 86, 87, 173
 Cowan, Peter Carl—21, 47
 Crabtree, Dale E.—21
 Crane, Carolyn—56, 106, 109, 163
 Crouan, George—178
 Cross, Robert L.—173
 Crossler, Darrell Lee—31, 163, 178
 Crosson, Gerald E.—175
 Curtie, Joan—88, 155, 163
 Curry, Dr. Gale—34
 Curry, JoAnn K.—157

D

Dalibera, E. John—177
 Dally, Paul John—21, 93
 Dalmier, Wayne L.—72, 173
 Daniels, Chel—169
 Darity, James Cramer, Jr.—63, 178
 Dauber, Walter Bruce—57, 86, 169
 Daugherty, Neil E.—178
 Davis, Daniel W.—169
 Davis, Alvin R.—178
 Davis, Mabel—47, 150, 175
 Dawson, Marquette—159
 Dearborn, Dan—74, 171



Established 1901

Phone 3-4424

FITTS MARKET

FISH, CLAMS, OYSTERS, POULTRY

216 North Commercial Street

SALEM, OREGON

Johnson & Siewert



162 SOUTH LIBERTY
 TELEPHONE 3-7490
 SALEM, OREGON

Designers of Fine Printing

Scellars, Foley & Rising, Inc.

"A Progressive Insurance Office"

Let us make a survey of your insurance needs.

143 South Liberty Street

Salem, Oregon

Phone 2-4143

Salem's Morning Daily

The Oregon STATESMAN

Friendly Neighbor to Willamette
 University for Over
 A Century



STYLE CENTER FOR MEN

Bishop's

3-4933

SALEM

145 North Liberty

Johnson's

FASHION HEADQUARTERS FOR
COLLEGE CLOTHES

464 State Street

Salem, Ore.

COMMERCIAL BOOK STORE

141 N. Commercial St. - Phone 3-4534
SALEM, OREGON

For flowers . . .

Breithaupt's

(say Brite-hop)

Willamette Florist for More Than 30 Years

447 Court

Salem

3-9179



ROEN TYPEWRITER
EXCHANGE

456 Court Street

just sold me a NEW . . .

Smith-Corona
PORTABLE TYPEWRITER

CONGRATULATIONS . . . CLASS OF '53

from

MASTER SERVICE STATIONS, INC.

Headquarters for

- GOODYEAR TIRES
- G-E APPLIANCES
- GENERAL ELECTRIC and MOTOROLA TV

Appliance Department

365 N. Commercial

Phone 3-4163

GEORGE E.
ALLEN **HARDWARE**
226 N. COMMERCIAL ST. • SALEM, OREGON

Don't Stay Two Feet From Happiness . . .

Arbuckle's 481 State St.

SHOES FOR YOUR CAMPUS WEAR

DeBoard, Donald L.—169
 Denzaspout, Marie—50, 69, 155
 Delapp, Dune Schaefer—178
 Delise, Donald G.—42
 DeMoret, Lee H.—175
 Denney, Jon—87, 161
 Dennis, Aurlene—154
 Derina, Patrick—122, 177
 Derinack, Lt. Charles—40
 Dellosso, S. Lloyd—174, 175
 Dewesse, Janet—79, 159
 Dewey, Richard—57, 169
 DeZanis, Frank L., Jr.—169
 Dezos, Ralph—24
 Doerksen, Joyce—178
 Doucaworth, Raymond C.—178
 Douqberry, Douglas F.—48, 89, 175
 Douglass, Coralee—84, 87, 161
 Doubtain, Nancy—161
 Downer, Beverly Jean—153
 Doyle, Larry—178
 Drake, Donald—171
 Drake, Richard F.—99, 170, 171
 Draper, Philip E.—177
 Dugger, Shirley—156, 157, 163
 Duncan, George Richard, Jr.—21, 48
 Duran, Ardath—48, 159
 Durkee, Ella May—75
 Diversdal, Norman—85, 128, 176, 177
 Dwight, Joseph L., Jr.—21, 83
 Dyer, Bob—85, 86, 128, 172, 173
 Dyer, Mrs. Madeline—172
 Dye, Shirley—84, 155
 Dyes, Sharon Lynne—84, 161

E

Eakin, Duane M.—175
 Easton, David W.—175
 Edwards, Glenn Thomas, Jr.—48, 164, 175
 Edwards, George—37
 Elliott, James I.—35
 Ellis, James R.—48, 109, 175
 Ellis, John H.—178
 Ellis, Robert L.—178
 Elwood, John Clinton—178
 Elzasser, Jeanne—128, 137, 139
 Emerson, Carol—27, 59, 154, 155
 Emmons, Roger W.—86, 178
 Emory, Joan—59, 67, 118, 141, 142, 172, 173
 Engdahl, Claudia C.—153
 Engelhart, Dorothy—40, 48, 88, 157
 Englemann, Lyle O.—48, 178
 English, Marilyn—150
 Entenza, Paul Harding—92
 Evanger, Arden E.—178
 Evans, George Lawrence—72, 73, 81, 82, 173
 Evans, Keith G.—19, 21, 92
 Ewalt, Barbara—11, 40, 164
 Ewell, Mary Jo—155

F

Faber, Patricia A.—48, 159, 164
 Fago, Norma Luella—84, 178
 Fakenhagen, Jack—48, 171
 Farr, William—171
 Faucette, Donald Kern, Jr.—173
 Felton, Alma—159
 Fenix, Dr. Robert W.—12
 Fesid, David William—169
 Finch, Judith Anne—155
 Findley, Jeanene—159
 Finlay, David—61, 83, 116, 137, 171
 Fitzgerald, Ron—136, 173
 Fitzmaurice, John M.—48, 178
 Fockabee, Jane—28, 48, 80, 87, 124, 155
 Fortsch, Byron L.—43, 48, 179
 Foster, Betty Anne—84, 159
 Foster, Joyce Elmore—48, 58, 83, 155
 Foster, Tom—169
 Franke, Al—21, 48, 92
 Frederickson, Wayne—171
 Freeman, James Edward, Jr.—48, 62, 175
 Freeman, William H., Jr.—79, 171
 Frei, Jerry—34, 128, 129, 136, 144
 French, Joe—52
 Fritts, Syvian James—83
 Fullager, Judy—78, 79, 155
 Furio, Mary—84, 161
 Furman, Mrs. Nora—176
 Furrer, Ronald—169
 Fusser, Irene—179

G

Garver, Robert W.—92
 Ganes, Dr. Willis—25
 Gatzke, Dr. Robert M.—36, 62
 Gay, James F.—48, 179
 Gay, Nancy Lawson—31, 48, 80, 179
 Geer, Richard Leonard—169
 Geiger, Rual—84, 161
 Geist, Melvin H.—24, 111
 Gellerman, Bill—83, 84, 89, 110, 116, 161
 Gentle, Pat—50, 84, 161
 George, Andy—128, 129, 130, 131, 137
 Geurts, Glenn Allen—92
 Gies, Carl Parker—92
 Gilbert, Alvin—48, 159
 Gilbert, Beverly—89, 159
 Gilbert, Marion—84, 153
 Gilliland, James N.—144, 171

THE EXCITING

OAK ROOM

for

CHARCOAL BROILED STEAKS
 ROAST PRIME RIB • BROILED CHICKEN

For your added enjoyment—
 our beautiful lounge

HOTEL MARION

R

UNIVERSITY DRUG

1220 State St.

Phone 3-6527

KENNEDY'S

City Cleaning Works

CLAYTON E. FOREMAN, Proprietor

1215 State Street

SALEM, OREGON

Serving
 Willamette
 Students

for more than 84 years

LADD & BUSH — SALEM BRANCH
 OF THE
 UNITED STATES NATIONAL BANK

"AN OREGON BANK SERVING OREGON"
 Member Federal Deposit Insurance Corp.

A Good Place To Save
A Good Place To Borrow

First Federal Savings
AND LOAN ASSOCIATION
129 N. COMMERCIAL
SALEM, OREGON

STATE STREET MARKET

EMMETT KLEINKE

Fresh Fruits and Vegetables
Groceries and Bakery Goods *Quality Meats*

1230 State Street

Phone 3-9127

SALEM LAUNDRY CO.

(WEIDER'S)

LAUNDRY - DRY CLEANING

Phone 3-9125

263 South High

BURRIGHT'S

UNIVERSITY CLEANERS

Save with Cash and Carry

We Specialize in Formals

Two Blocks West of Campus on Ferry Street

The Capitol Shopping Center

Dana's Bootery
Hughes Apparel
The Music Center
The Record Shop
Owl Drug Co.
S. H. Kress & Co.
Towne Shop
Jary's Flowers and Fine Candies

Berg's Super Market
Haley's Beauty Center
I & L Shoe Repair
Margwen's Children's Shop
Shaw's Furniture
Sears-Roebuck & Co.
Shryock's Men's Wear

"The Friendliest Stores in Town"

Gilson, Layton J.—85, 142, 170, 171
 Giovanini, Louis Michael—21, 93
 Glad, Alice—161, 164
 Glad, Amy—87, 98, 116, 179
 Githens, Del—48, 173
 Gladden, Janice—48, 159
 Glaeser, Ursula Myrtha—48, 150
 Gooker, Phyllis—34, 147
 Goff, Robert C.—85, 86, 177
 Goldblatt, W. Bruce—179
 Gordon, Teddy Ruth—72, 179
 Gorenaker, Gray—106, 177
 Gragg, Don—78, 171
 Gragg, Linda—154, 155
 Grabam, Frances Jane—67, 89, 161
 Grabam, Douglas W.—60, 171
 Grabam, Lydia—179
 Grabam, Robert—179
 Grant, Judith—84, 89, 154, 161
 Granke, Dean—39, 82
 Gray, David—132, 137
 Gray, Jane—27, 83, 87, 89, 161
 Greig, Clifford C., Jr.—48, 89, 171
 Gregg, Dr. Robert D.—30, 32
 Greenlee, Dale L.—176
 Grève, Matthew William—169
 Griffith, E.—142
 Grimm, Sally Jo—60, 119, 161
 Griswald, Sharon—78, 79, 121, 157
 Grosser, Yvonne—159, 166
 Groves, Shirley—38, 48, 80, 179
 Groves, Vernon A.—48, 179
 Gunn, Elizabeth—79, 87, 143, 155
 Gusey, Dick—171
 Gustafson, Dale R.—136, 170, 171
 Gutzier, J. Wallace—179

H

Haasvernick, Ken—175
 Haagen, Duane—48, 177
 Haagen, William Karl—82, 172
 Hahn, Kenneth—179
 Hains, Sam K.—131
 Haisle, Doris—87, 179
 Hales, Dr. Robert M.—35
 Hall, Carl—31
 Hall, Gaylord Lee—179
 Hallock, William L.—169, 174
 Halson, Bob—177
 Halverson, Helores—84, 157
 Halverson, Ellina B.—179
 Hammond, Phil—21, 87, 171
 Hampton, Leslie B.—19, 93
 Hampton, Lewis—74
 Hanauka, Robert—59, 166
 Hande, Jack—48, 85, 176, 177
 Hana, Rebecca Deh-bud—87, 153
 Hanson, Margaret—84, 161
 Hanson, Nancy—159
 Harada, Christine—153
 Harding, Ralph M., Jr.—136, 173
 Hardman, Joe—21
 Harrecreaves, Hal H.—60
 Harner, Paula Jean—159
 Harms, June—84, 161
 Harris, Dale—78, 179
 Harris, Marilyn—156, 157
 Harris, Patricia C.—60, 98, 99, 161
 Hartman, Edward D.—179
 Hartman, Sgt. Robert—45
 Harvey, Joe S.—86, 176, 177
 Harvey, Pete—157
 Hatfield, Mark O.—11, 36, 164
 Haugen, Elmer—128, 137
 Haunty, Marion H.—179
 Hawley, Fred A.—169
 Haydick, Evelyn—157
 Hayes, Donald L.—85, 89, 169
 Hays, Larry—65, 85, 175
 Hedgecock, Helen—84, 157
 Helgeson, Jean—67, 78, 159
 Henshaw, James—132
 Herrison, Lillian, Jr.—92
 Herring, Doris—179
 Herche, Nancy C.—48, 155
 Hewitt, Carol Frances—159
 Hiday, Harriet Elizabeth—179
 Hines, Nina C.—84, 154, 161
 Hitzel, Jo Anna—62, 89, 159
 Hitchman, Don—48, 177
 Hitchman, Jim—55, 57, 80, 81, 124, 142, 171
 Hobart, Duane—79, 83, 155
 Hobson, Don—167, 169
 Hocking, Dr. George C.—32
 Holm, Donald Raymond—49, 179
 Holmer, A. Freeman—36
 Holmes, Jeanne—83, 84, 159
 Holmes, Kent—79, 171
 Holt, Bennett K., Jr.—109, 128, 137
 Holt, Gary—171
 Hooce, Harley—171
 Horn, Calvin—65, 175
 Horn, Jane Lee—161
 Horis, Mike—60, 85, 142, 171
 Howard, Jo Ann—63, 155
 Howard, Loyd Dean—175
 Howard, Sgt. Robert—45
 Howe, Robert W.—175
 How Dick—132, 133, 134, 135, 175
 Hudson, James—171
 Huff, Bill—65, 143, 175
 Huff, Don—177

Capitol Office Equipment Company

OFFICE MACHINES
New and Used

531 Court St. Salem Phone 3-5584

Athletic Equipment

- Golf
- Fishing
- Guns and Ammunition
- Ski Rentals and Equipment
- Tennis Equipment
- Racket Restringing

Barb's Sporting Goods

"THE SPORTSMAN'S STORE"

175 South High Phone 3-4555

Howard Corset Shop

FOUNDATION GARMENTS

Special Attention Given to Fittings

LINGERIE — DRESSES — SMOCKS

131 North High St. Phone 3-4032

Harry W. Scott

"The Cycle Man"

SERVING SALEM FOR OVER 38 YEARS

Two Locations

Harley-Davidson
Complete Motorcycle
Service

315 Mission Street
Corner S. Commercial

Bicycles - Wheel Goods
Keys - Reo Power Lawn
Mowers and Repairs

Briggs Stratton Motor Parts
147 S. Commercial

236 State St.

Phone 4-5911

Mayes Appliance Repair Co.

ELECTRICAL APPLIANCE REPAIRS

Washing Machines

Electric Ranges

Refrigerators

Toasters

SERVICE CALLS

STATE FINANCE CO.

167 S. High Street
Phones 3-4121-3-4122
Salem, Oregon

FHA and Conventional Mortgage Loans
Real Estate and Insurance
Personal and Auto Loans

Lic. 5-216-M-222



Phone 2-4716



M. A. ARTZ



325 Court St.

Salem, Oregon

YOUR OLDSMOBILE DEALER

Loder Bros.

465 Center St.
Phone 3-4119

The **Quisenberry** *Pharmacies*
that operate as one*

THE QUISENBERRY CORNER
COURT & COMMERCIAL Phone 3-9123
MEDICAL CENTER BRANCH
2440 GREAT STREET Phone 3-3157

Portland Salem Eugene Bend Longview

GENERAL GROCERY COMPANY, INC.

Preferred Stock Food Products

Jackson Jewelers

Only Authorized Representative for

- Artcarved Diamond Rings
- Omega Watches
- Samuel Kirk & Son Silverware

Huffman, Dr. Norman A.—38
 Huffman, Thomas A.—21, 92
 Higgins, Vernon Howards—78, 169
 Higgins, Sally—84, 89, 161
 Hildert, JoAnn Elizabeth—84, 153
 Humphrey, James R.—179
 Hunter, Marilyn—157, 164
 Huson, Margaret Lucile—118, 159
 Hutchinson, Shirley M.—49, 92, 159

I
 Imel, Arthur—179
 Ingram, Donald—169
 Isaac, Richard—49, 172, 173

J
 Jack, Miss Lorena N.—14
 Jackson, Alice—150
 Jackson, Barbara—78, 79, 86, 161
 Jackson, Java—89, 171
 Jackson, James P.—21, 49, 93, 171
 Janssen, Frank E.—136, 175
 Jenkins, Donna R.—27, 87, 157
 Jens, Charles A.—18
 Jessup, Bill—86, 88, 173
 Jewell, Paul—38, 49, 98, 128, 171
 Johnson, Loren—161
 Johnson, Mrs. Bertha—168
 Johnson, Cecil H.—21
 Johnson, Jr. Chas. H.—43
 Johnson, Hal—89, 171
 Johnson, Mary Lou—161
 Johnson, H. Paul, Jr.—74, 86, 168, 179
 Jones, Dick—177
 Jordan, David C.—179
 Jory, Harold B.—15
 Joseph, Donna Ruth—74, 79, 83, 121, 143, 156, 157
 Joseph, Tom—21
 Judd, Dorothy I.—49, 179

K
 Kama, Gloria—49, 63, 155
 Kanser, Chester C.—32
 Kangas, Gerald—128, 136, 137, 169
 Kapostina, Eu Egidio—49, 88, 175
 Karm, Joyce—84, 110, 119, 153
 Kaufman, Ida—60, 84, 160, 161
 Kaufman, Mrs. Merle—168
 Kaufman, Robert Gould—116, 146, 171
 Kayser, Beverly—157
 Kewton, Samuel E.—15
 Kehru, F. W.—124, 174, 175
 Keil, George—177
 Kelley, Gerald E.—144, 169
 Kennedy, Catherine Lee—84, 86, 87, 161
 Kent, Gray—74, 155
 Kent, John M.—83, 119, 128, 173
 Kerzel, Stanley—137, 179
 Kiesel, Jack—49, 171
 Kiske, Robert Gene—177
 Kimberling, Jean—73, 84, 121, 157
 Kumble, Lawrence—179
 Kunes, Ross O.—175
 Kuntz, Ronald L.—169
 Kynon, John—174, 175
 Kirkendall, D. Garold—137
 Kirkman, Capt. William—45
 Kitchin, Les—179
 Klamecky, Kenneth K.—179
 Kleint, Beverly Anne—27, 83, 84, 153
 Klepp, Erik—177
 Klepp, Thelma—49, 157
 Kliever, Beverly—179
 Klindworth, Ann—49, 58, 64, 80, 159
 Klindworth, Don—67, 169
 Kluckman, Neel K.—179
 Knapp, Carol D.—179
 Krawland, Richard Dale—169
 Knochenhauer, Margaret—84, 89, 155
 Knox, Donna Roe—84, 153, 167
 Koch, Alice Joy—49, 89, 157
 Koepf, Harvey—128, 137, 139
 Kohler, Dr. Henry—39
 Kottarsen, Dick L.—173
 Kouniy, Shirley Marie—89, 179
 Kraft, Clarence A.—33
 Krause, Augusta—78, 79, 159
 Kremer, Kay—84, 153
 Kriny, Miles T.—179
 von Krossig, Carol C.—84, 153
 Kruale, David T.—144, 179
 Kvie, Joan Arden—49, 58, 155

L
 LaFollett, William C.—167, 169
 Lampson, Adela—160, 161
 Lance, Harold James—21
 Landrud, Lorraine—61, 159
 Lang, Harold—177
 Lanze, Donna Lee—179
 Lanke, V. Joan—155
 Lantz, Lorelei M.—159
 Larson, Delois—75
 Larson, Tom—171
 Lawwell, Bill—78, 85, 175
 Latimer, Lois—39
 Latimer, Anne—74, 118, 161
 Lawerty, Charms—84, 161
 Lawrence, Keith D.—49, 81, 89, 171
 Lawrence, Kent—49, 73, 81, 89, 171

PENNEY'S

ALWAYS FIRST QUALITY!

Salem, Oregon

STYLE CENTER

for the

ENTIRE FAMILY

W. L. ANDERSON, INC.

DeSOTO PLYMOUTH
 Sales and Service



360 Marion

Phone 3-7703



POPULAR . . .

... BECAUSE IT'S GOOD



TOP HAT
 RESTAURANT

1275 STATE ST.

1265 STATE ST.

LEBOLD'S
 ICE CREAM



The Vogue of Salem

Apparel of Distinction For Smart Women

437 and 445 State Street - Salem, Oregon

2-0940

2-1904

Otto J. Wilson Company

Buick Sales and Service

COMMERCIAL AT CENTER

SALEM, OREGON

Established 1902

Kenneth Wilson

Otto J. Wilson

FOLLOW THE UNIVERSITY MEN TO—

The MAN'S SHOP

MONNETTE and RAMSDELL

for the

- BEST STYLES
- BEST QUALITY
- BEST VALUES

416 State Street

Salem, Oregon

Convenient Parking for You
In Downtown Salem

- EFFICIENT SERVICE
- MINIMUM PRICES

CAR PARKS

Two Locations

LIBERTY AT FERRY — COMMERCIAL AT FERRY

Compliments of the

Launderette

1255 Ferry Street

We appreciate your patronage.

PADE'S Grocery & Market

GROCERIES — MEATS — VEGETABLES

Call 3-9135 for Delivery

1244 STATE — SALEM

NOW . . . Two places to serve you!

The Ace



127 North High



McMillan's

FOUNTAIN LUNCH

1949 State St.

Phone 29225

Capital Variety Store

"CLOSE TO THE CAMPUS"

YOUR HEADQUARTERS FOR—

- COSMETICS AND DRUG SUNDRIES
- STATIONERY, SCHOOL SUPPLIES
- RUSTCRAFT GREETING CARDS
- CANNON NYLONS

1262 State St.

Salem

General Finance Corporation

A Complete Loan and Insurance
Service for Your Every Need

JAS. B. HALEY, Mgr. MEL C. BOWCUT, Asst. Mgr.
136 So. Commercial St. Salem, Oregon
Phone 3-9161 License S-138 and M-338

M

Lawrence, William Kadel—179
Lawson, Jean—150
Lawson, Norman R.—38, 49, 163, 166, 173
Layton, Rex—179
Leclercq, Charlotte Lou—159
Leonard, Margie—59, 65, 73, 154, 155
Lester, Melva Lorraine—153
Lewis, Charles G., Jr.—85, 128, 129, 132, 137, 179
Lewis, John—34, 132, 137
Lewis, Richard—78, 79, 177
Lillis, Amyrillis—49, 62, 87, 161
Lincoln, Fred—173
Lingendel, David—173
Link, Grace L.—88, 150
Litchfield, Carol—89, 161
Little, Marjorie E.—61, 116, 161
Lloyd, William—169
Lockenour, Roy M.—18, 92
Lolland, Louis—128, 131
Long, Don E.—86, 173
Lottick, Kenneth V.—31
Lotta, Annette—84, 153
Lovell, Dr. Ivan R.—32
Lovely, Sue—156, 157
Loynd, Elizabeth Bell—63, 157
Lowery, Robert Lee—86, 179
Luchau, Wesley W.—173
Ludlow, Marilyn A.—153
Ludlow, Willis H.—169
Ludwig, Curtis L.—21, 93
Lumijarvi, Nancy—41, 49, 83, 155
Luna, Helene—153
Luther, Dr. Chester F.—44
Lytle, Beverly Jean—74, 161

M

McIver, Ian R., Jr.—145, 171
McCallister, Jerry K.—85, 132, 135, 172, 173
McClamborn, Marjorie Clarence—21, 93
McCormick, Ruth—157
McDonald, Bob—116, 169
McDonald, William D.—21, 93
McDowell, Milton K.—164, 175
McGowan, Sabra—179
McKay, Dave—174, 175
McKeen, Carl—61, 84, 89, 159
McKinney, William—63, 179
McLaughlin, Mary—49, 63, 88, 155
McLaughlin, John G.—21
McMullen, Suzanne—89, 153
Macy, Susan M.—179
Mappe, Kenneth Kellogg—49, 179
Malcolm, Wesley—136, 142, 173
Marjota, James C.—19, 21, 89, 93
Mallow, Marie—153
Manley, Barbara—82, 159
Manor, D'Anne—87, 161
Marcum, Mel G.—169
Marrs, W. Dan—163
Marsters, Lyman, Jr.—169
Martin, Bob—169
Martin, Dr. George B.—31, 56, 62, 116
Martin, Larry D.—142, 179
Mase, Richard Dale—35, 132, 133, 134, 135, 137, 139, 146
Masters, Joan R., Jr.—21, 93
Mathison, James Alfred—179
Mather, Caroline—49, 74, 179
Mayfield, Betty—49, 64, 156, 157
Mead, D. Eugene—171
Meadows, Jacqueline—153
Mears, Dona M.—35, 49, 80, 86, 89, 107, 121, 124, 161, 164
Meinke, Gerald—37, 49, 73, 81, 173
Meiseger, Marilyn—82, 89, 161
Mellis, Anne—155
Mellor, Julie—79, 161
Mennache, Ruben—79, 85, 128, 129, 179
Mercer, Richard Lee—56, 80, 164, 177
Merrison, William Philip, Jr.—21, 93, 173
Merritt, Loris Ardith—82, 84, 86, 153
Merz, Marilyn—49, 58, 63, 86, 155
Miller, Delores—158, 159
Miller, Donald—41
Miller, Frances Anne—84, 157
Miller, Robert G.—136
Miller, Robert J.—49, 58, 65, 128, 129, 131, 142, 177
Miller, William D.—19, 21
Minor, Charlene—84, 153
Mirick, Keith—79, 172, 173
Mizugaki, Kenzaburo—49, 179
Moll, Patricia A.—79, 159
Monk, Dr. Cecil H.—42
Monk, Lawrence Edwin—179
Monry, Daline Sophia—89, 89, 153
Moodhe, Lynn—159
Moodhe, Neil S.—169
Moore, Frank A.—144
Moore, Isma Vee—153
Moore, M. E.—41
Moore, W. Dean—171
Moran, Dr. Marion—33
Morales, James Ballin—85, 145, 175
Moran, Sgt. Benjamin—45
Morrison, Don—59
Mortz, Judy B.—84, 161
Mosier, William Paul—63, 89, 179
Moyer, Harold—169
Moyer, Janet—84, 154, 161
Muhs, Phyllis—157
Muzz, Dennis—169
Munsgr, Wilma J.—49, 88, 150
Munz, Mike—136, 137
Murakami, Hiroko—78, 84, 153

MERRILL D. OHLING

Insurance

Telephone 2-4128, 250 North High, Salem, Ore





YOUR LINCOLN MERCURY DEALER

WARNER Motor Company

430 No. Commercial

Phone 22487

Compliments of

CAPITOL COFFEE SHOP

Mr. and Mrs. Jack Scott, Managers

"The Best in Everything . . .
. . . from Portraits to Photo Supplies"

McEWAN'S PHOTO SHOPS

SALEM — 245 High Street, Phone 3-5470

SILVERTON—209 Oak Street, Phone 2251

SALEM—2058 North Capitol, Phone 2-4422



BENSON BAKING COMPANY

—Bread—Rolls—Cakes—Pies—Cookies—Wedding Cakes—

TWO LOCATIONS

264 N. COMMERCIAL

347 STATE STREET

WHITE'S LUNCH & DRIVE-IN 1138 South Commercial

Our Special is the
same as in 1935

"The best food and service at
a minimum price"



Murdock, Tom—175
Murphy, Arlene—153
Myers, Dr. John—40
Myers, Kent—80, 85, 88, 144, 175

N

Naane, Charles—128, 137
Naane, Hugh B.—174, 175
Nelson, Maynard—179
Nelson, Stan—50, 52, 64, 92, 179
Nelson, William C.—137, 177
Nesperud, Stanley Phillip—140, 142
Newis, Gilbert Beestl—21, 92
Newland, Marjoe Beth—84, 89, 157, 163
Nichol, J. Charles—43
Nichols, Irvin M.—179
Nichols, Robert F.—21
Nicoll, Ronald—168, 169
Nolle, Ed—179
Norris, Don—179
Notaboom, Dorence B.—166, 177
Notson, Irene—57, 66, 89, 161

O

Oakes, Eleanor—50, 88, 161
Oeding, Walter F., Jr.—63
Oettinger, Margaret—33
Ogishi, Ted—54, 128, 129, 131, 142
Okstad, Egil—50, 179
Olson, Helen Marnon—157
Olson, Loyal—19, 175
Olson, Tom—179
O'Neil, Clara Kathleen—84, 143, 161
Oriebeke, Ron—169
Orr, Warren B.—179
Osborn, Beverly Lane—50, 159
Osborn, Diane Vivian—84, 159
Owens, Raymond—74, 179

P

Packwood, Bob—67, 86, 164, 171
Paath, Charles A.—13
Pain, Donna Jean—153
Panaborn, Joan—155
Patcher, Harriet M.—50, 180
Parker, Franklin—177
Parker, Marilyn Ruth—84, 161
Patterson, Jerry—136, 171
Pattison, Robert Edward, Jr.—50, 180
Patton, Dale L.—116, 136, 137, 173
Paulin, Dr. Cameron—31
Paulus, John C.—18, 92
Payne, Eleanor—160, 161
Payne, Patricia—88, 157
Pearce, Dr. Helen—37
Pearson, Virginia L.—157
Peddicord, Murrell—177
Pederson, Arthur Marvin—168
Peldman, David Alan—50, 85, 137, 180
Perrin, Kay—159
Perry, Sharon Leigh—62, 86, 89, 153
Petri, Charles Russell—171
Peterson, Shirley—153
Peterson, Laurie—164, 172
Phelps, Sally—159
Phupps, Jack—73, 143, 169
Pickett, Charles William—175
Pickles, Tom H.—50, 58, 127
Pieretti, Geno—61, 137, 177
Pienka, Caryl M.—157
Pinkerton, Jane Catherine—50, 88, 155, 163, 164
Platenberg, Robert Ide—121, 124, 128, 130, 131
Plea, Evelyn M.—78, 87, 89, 157
Polhman, Howard A.—180
Poundexter, Eugene—86, 177
Polales, Mary G.—159
Polales, Sophia—155
Porter, George—36, 50, 177
Pouti, Jackie—159
Prediletto, Louis E.—21
Price, Gordon Hobart—21, 93
Price, Ruth—50, 157, 164
Pritchard, Natcher W.—169
Pritchett, Larry Walter—62, 86, 99, 174, 175
Pritchard, William—168
Proctor, Mrs. Blanche—170
Puckett, Fremont K.—21, 93
Purbrick, Dr. Robert—43
Purvine, Ralph E., M.D.—14
Pym, Joann Shirley—67, 84, 159

Q

Quamme, Marilyn—35, 50, 159

R

Rademaker, Dr. John—40
Rademaker, Mrs. Pezzi—158
Rands, Beverly A.—50, 161
Ranton, Loren—50, 88, 173
Ratay, Dave—168, 169
Ratcliff, Mary Lu—35, 50, 58, 87, 88, 154, 155
Ray, Johnny—80, 136, 171
Reay, Richard L.—180
Redding, Robert Marshall—21, 93
Reed, Robert L.—85, 132, 134, 135, 137, 172, 173
Reek, Mary Catherine—161, 165
Reese, Seward F.—18
Reeves, Charles H.—21, 92
Rehms, John—171
Reid, Robert—44

KARL G. BECKE

LESLIE WADSWORTH

All Kinds of Insurance & Surety Bonds BECKE & WADSWORTH

562 STATE ST.
SALEM, ORE.

OPPOSITE
COURT HOUSE
Telephone 4-3333

H.L. Stiff Furniture Co.
COMPLETE HOUSE FURNISHING

- 440-450 Court Street — Phone 3-9185
- SALEM
2nd at Broadalbin—Phone 95
 - ALBANY
1st at Main—Phone 1972
 - SILVERTON
• MT. ANGEL

DOUGHTON HARDWARE

If it's HARDWARE we have it!

Phone 3-6788

355 Court St.

WE GIVE *D.H.* GREEN STAMPS

NORTHWEST POULTRY AND DAIRY PRODUCTS COMPANY

Year Around Buyers of

- Turkey
- Poultry
- Eggs

1505 N. Front Street

Salem, Oregon

DRINK

**MAYFLOWER
MILK**

and **GROW HEALTHY**

2135 Fairgrounds Rd.

Phone 39205

**DAIRY
CO-OP
ASSN.**



WILLAMETTE GROCERY COMPANY

Salem, Oregon

SERVING WILLAMETTE VALLEY

with

- ELSINORE TASTY PAK
- and
- CAPITOL BRANDS

Telephone 3-4261

Cherry Lane Cheese Co.

DISTRIBUTORS OF COTTAGE CHEESE
AND FANCY CHEESES

625 9th St.

Salem

Congratulations to

The Class of '53

... the Wallulah

This is the Oregon Home of

"Sloppy Joe"

A Delicious Sandwich



Woodroffe's SAN SHOP

Agreeable **FOOD**

Agreeable **PRICES**

**GAMBLE'S
WESTERN AUTO SUPPLY CO.**

AUTO ACCESSORIES
CORONADO APPLIANCES
TIRES • TUBES • BATTERIES

201 North Commercial St.

Phone 3-7177

Salem

Reed, Walter Lee—169
Rena, Richard H.—144, 169
Renne, George—50, 190
Rice, Shirley—153
Richards, Joe R.—43
Richardson, Janet—84, 89, 157
Richardson, Ralph—146, 177
Richard, Walter—50, 85, 158, 180
Ricker, Lorin M.—21, 92
Rieser, Frank L.—21, 50, 93, 175
Rippy, Lorraine—161
Rogers, Robert W.—177
Rogalski, Phil, Jr.—50, 80, 111, 121, 177
Rungold, Marco—44, 65
Runk, Richard Earl—93
Rurdan, Robert H.—179
Rustow, Cecil, Jr.—169
Roake, Esther Perkins—50, 180
Robertson, Marilyn—84, 86, 153
Roblin, Audrey Mae—87, 180
Rock, Jeanne—84, 88, 153
Rockefeller, John Lloyd—43, 50, 180
Roehr, John N.—86, 169
Roehrer, Wayne—21
Rogers, Janet—29, 50, 161
Rohrer, Dick—60
Rothman, Gerald Arthur—163, 173
Romano, Susan W.—153
Rook, Roger N.—29
Roseberry, Elton Arden—50, 180
Roas, Richard Elwin—175
Roth, Orville—136, 180
Rowe, Marlene—180
Rudzik, Ralph—136, 180
Ruft, Richard F.—50, 85, 177
Runke, Dr. Howard—29
Ruud, Charles A.—64, 78, 79, 171
Ruhle, Barbara—160
Russell, Jean Carol—117, 155
Russell, Marilyn—159
Rutledge, Marlan—74, 155

S

Salt, Mary Anne—153
Samuelson, E. Burke, Jr.—62, 79, 85, 177
Satter, Richard E.—180
Scarborough, Don—50, 62, 64, 80, 175
Seacore, Bob—74, 177
Schaud, Lewis—169
Schadel, Ellen—37, 50, 155
Schafer, Robert—21, 93
Schantz, Wm. T.—180
Schedel, Thomas M.—39, 50, 56, 74, 80, 104, 177
Schmidt, Karl E.—171
Schmitz, Joyce M.—84, 109, 153
Schmeiker, Dr. Inez—25
Schrems, Helmut G.—93
Schrock, Tom—79, 89, 111, 164, 171
Schuerman, Sandra—159
Schuerman, Sheila Ann—87, 156, 157
Schulze, Dr. Daniel—33, 116
Schulze, Marlin—143
Schwarz, Sherry—180
Scott, Jim E.—180
Scrivens, Jack B.—132, 134, 135, 137
Seagraves, Chas. H., Jr.—171
Seal, Glyn—153
Seaman, Jill I.—153
Sebern, Donna—50, 180
Seeger, Renee—153
Seedler, Glen F.—21, 93
Shangie, Carolyn Ruth—84, 89, 153
Shangie, Robert D.—166
Shangie, Verne G.—51, 85, 86, 180
Shaw, Stuart R.—169
Shelton, Doris—159
Shepard, Robert W.—132
Shidell, Ann—26, 51, 81, 82, 87, 161
Shiel, Duane—59, 85, 122, 127, 172, 173
Shields, Lisbeth Lu—89, 87, 159
Sharr, Delpha Helen—84, 159
Shastri, A.—171
Silke, Eugene Harold, Jr.—116, 171
Simpson, Carl Ellis—171
Sims, Bill M.—21, 23
Sittner, Byron A.—172, 173
Slock, Harry—21, 93
Slade, Peter—180
Slater, Dudley F.—180
Sloan, Barbara A.—84, 155
Smith, Bob—51, 177
Smith, Don—179
Smith, Frances E.—78, 79, 155
Smith, Dr. G. Herbert—10, 96
Smith, Larry—118, 173
Smith, Fry—18
Smith, Robert Ralph—180
Smith, Ted—169
Smyth, Ernest H.—61, 177
Snyder, Daniel E.—51, 180
Snyder, Mary Ellen—41, 51, 55, 80, 155
Sollman, B.—142
Sparks, Leslie—34, 128, 145, 146
Spencer, William H., Jr.—180
Springer, Dr. Martha—42
Sperole, James F.—51, 180
Stafford, Evelyn Gibbs—84, 86, 157
Stafford, Janice Margaret—153
Staudler, Larry W.—85, 171
Stank, Ethel Lou—25
Stearns, Martholane—161
Steeves, Thomas W.—65, 175

Klasic Photo

NOW . . . TWO LOCATIONS

546 State Street

Next to Capitol Theater

1146 Center Street

Capitol Shopping Center

HEIDER'S

TV and Radio

Specialists

Sales and Service—

1120 Center 428 Court

Service Dept.: Corner Center and High

KOGO
OREGON'S LARGEST OUTLET
1490 cc on your dial

Salem, Oregon

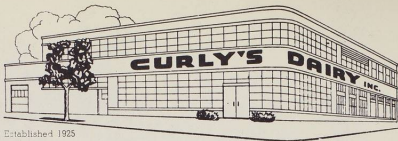

Established 1925

Telephone 8783

HANS (CURLY) HOFSTETTER, Manager

Fairgrounds Road at Hood Street

SALEM, OREGON

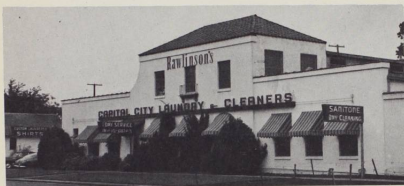

Famous
**Custom Laundered
 Shirts**

- ✓ Look Better
- ✓ Fit Better
- ✓ Feel Better

Rawlinson's
Capital City **LAUNDRY**
Beautiful Cleaning

Lincoln & Allen Co. *Pioneer Library Bindery*

ESTABLISHED 1902

BOOKBINDING AND REPAIRING

for **INDIVIDUALS
 SCHOOLS
 LIBRARIES**

"Binders of the Wallulah"

115 S. W. FOURTH AVENUE, opposite Multnomah Hotel, PORTLAND, OREGON

Steindorf, Stan—59, 86, 166, 177
 Stellings, Sally—161
 Stevenson, Henry A.—180
 Stevenson, Ralph—42
 Stewart, Maryjane Elizabeth—63, 155
 Stoffer, Donald Edward—140, 142, 177
 Stose, Robert S.—21, 55, 80, 93, 158, 169
 Stooker, Sheryl—88, 99, 155
 Strachan, Janet—159
 Strang, Heather—89, 159
 Straumfjord, Robert William—171
 Strout, George Glendon, Jr.—180
 Stuart, Nancy—15
 Sundstrom, Pat—63, 79, 159
 Swanson, Marjorie M.—84, 161
 Swanson, Ronald Lu—67, 175

T

Tanner, Wanda May—155
 Tavenner, Michael—86, 180
 Taylor, Robert—169
 Taylor, Ellmar F.—86, 88, 155
 Taylor, Nancy F.—155
 Terhark, Joanne Marie—84, 161
 Thomas, Françoise Lorene—180
 Thomas, Jean—72, 82, 84, 87, 157
 Thomas, Michael A.—180
 Thompson, Matt, John W.—44
 Ticknor, Johnny—169
 Timpa, Gene Dale—177
 Todd, Leona E.—155
 Toews, Fred C.—180
 Tonnina, Anita Anne—118, 159
 Tonnina, Dorothy Olga—180
 Tonnina, Ove A. H.—51, 180
 Tootze, James E.—86, 171
 Topping, Clarinda—25
 Townsend, David—177
 Towser, J. L.—21
 Tracy, Marlene—27, 180
 Turnachiff, Mary—180, 161

U

Ulbricht, Roger—128, 173
 Ulrich, Bob—36, 51, 175
 Updike, Gail—89, 159

V

Vanderwal, Stanley M.—69, 168
 Van Horn, Bill J.—85, 86, 140, 142, 180
 Vanlice, Vernon—137, 175
 VanValkenburgh, M.—10, 21, 93
 Velde, Cippi, Theo—45
 Vertrus, Paul—180
 Vincent, Marlene—51, 159
 VonEschen, Ellis—85, 108, 144, 171

W

Walker, Robert—131
 Wall, Doug—173
 Wall, Robert C.—93
 Walser, Betty Jean—159, 163
 Ward, Ronald—173
 Warrens, Dorothy—63, 156, 157
 Washburn, Frank M.—41
 Wasserman, Sydney H.—180
 Watson, Mrs. Ella C.—152
 Watson, Ronald Alfred—21
 Watts, George—145
 Watts, Mrs. Lillian—154
 Weaver, Cecil Gordon—180
 Weaver, Rosemary—87, 159
 Weber, Edwin—85, 85, 180
 Weber, Janice—161
 Wedel, Richard C.—38
 Weeks, David A.—61, 177
 Weeks, Gaylord—59, 89, 177
 Weichers, Robert—51, 180
 Weiser, Marvin Joseph—92
 Weisser, John F., Jr.—21
 Wence, Marilyn—74, 84, 153
 Wheeler, David H.—15, 152
 Wheeler, Edith—37, 51, 159
 Wheeler, Terrence G.—86, 169
 Whitaker, Bob—128
 White, Ann—84, 161
 White, Miss Elia Pearl—156
 Whitman, Ansley A.—15
 Wick, Tom—169
 Wilder, Grant—150
 Wilkins, Leslie—84, 161
 Wilkins, Richard C.—173
 Will, Shirley—161
 Williams, Lou Lamar—180
 Williams, Pat—155
 Wilson, Arthur M.—171
 Wilson, Donald J.—21
 Wilson, Howard LeRoy—85, 128, 132, 137, 180
 Wilson, Ursula—33
 Wilson, Walter E.—136, 180
 Wiseman, Neel—164, 172, 173
 Winship, Elizabeth—84, 161
 Wisnow, William H.—18
 Wiper, Robert Ellis—32
 Wishard, Barbara Jeanne—86, 153
 Wisnom, David, Jr.—173
 Wisenbach, Edith—33
 Witham, Marilyn—79, 86, 89, 143, 159
 Wittenberg, Bill—51, 58, 85, 177
 Winters, Shirley—155



ENJOY
OIL
HEAT

Home Fuel
Oil Co.
AL LOUCKS

1710 North Commercial Street
Salem, Oregon

Phone 2-4119

RADIO

TELEVISION

MITCHELL'S

Installation, Sales and Service

CAR RADIOS

1880 State Street

Phone 3-7577

WE GIVE *J.A.* GREEN STAMPS

Meier & Frank Co.
PORTLAND'S OWN STORE



NASH
Congratulates More
Willamette University
Athletes



MARION MOTORS

333 Center Street

Wood, James Allen—51, 58, 74, 104, 175
Wood, Judith—73, 78, 79, 82, 161
Woolery, Clarine—75, 121, 157
Wooton, Ronald—177
Wright, Kieth Carter—180
Wyche, Winifred—159

Wylie, Gordon K.—63, 169

Y

Yant, Nancy—84, 161
Yates, Thomas L.—175

Yoshikai, Tom T.—180

York, Clifton M.—128, 131

York, Faye Fones—84, 180

Young, Barbara—27, 87, 153

Young, John Allen—173

Z

Zafiratos, Nicholas Dan—93

Zahler, Lois Irene—74, 161

Zevake, Vera—85, 175

Zimmerman, Rosa—26

Zwlich, Bob—128, 131

LITHOGRAPH PLATES

for

The Wallulah

Made by

Salem Blueprint Co.
Salem

The Wallulah

Produced by

Unruh-Knapp Printing Co.
Salem



