

Wallulah

1939

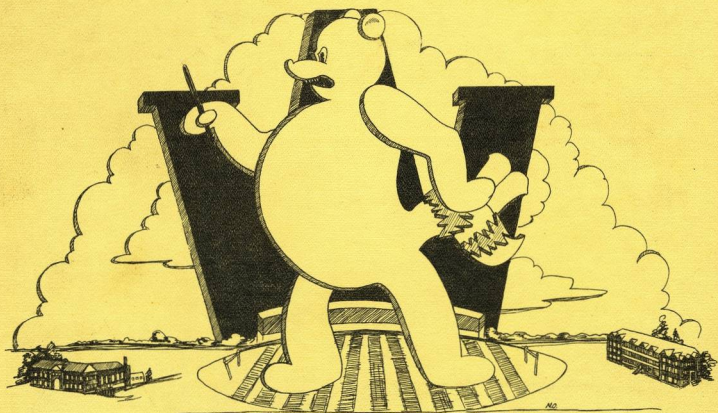

WILLAMETTE UNIVERSITY
LIBRARY

Call Number

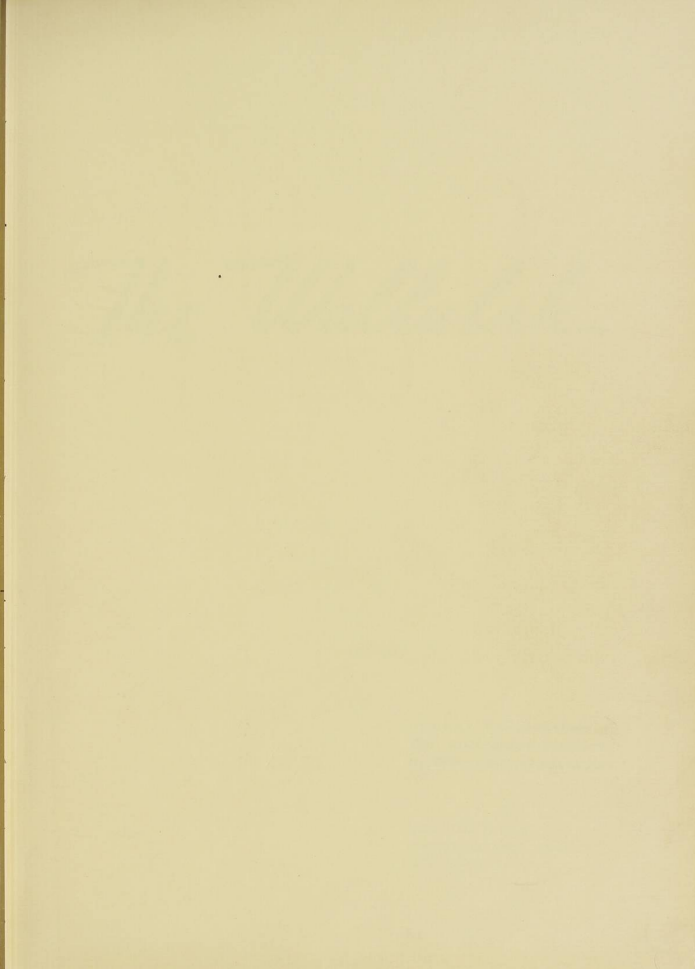

The Wallulah

LIBRARY
WILLAMETTE
UNIVERSITY

Volume 29

**Annual Publication of
The Associated Students
Of Willamette University**

COPYRIGHT 1939
KATHRYN THOMPSON, Editor
CECIL QUESSETH, Manager



IN MEMORIAM

MRS. MARY STRONG KINNEY, 1878
 MRS. CORA DICKINSON MOORES, 1878
 JOHN BAYNE, 1893
 CHARLES KNOX CRANSTON, 1883
 HON. J. F. AILSHIE, 1891
 JOSEPH HOLMAN ALBERT, 1898
 DR. ISAAC NEWTON SANDERS, 1900
 WALTER J. SHEPARD, 1900

DANIEL H. MOSHER, 1902
 AUGUSTUS B. BAILEY, 1904
 DR. ROY D. BYRD, 1906
 JOY TURNER MOSES, 1910
 PRINCE W. BYRD, 1911
 GEORGE G. BROWN, 1913
 ROSCOE I. KEATON, 1913
 ALBERT W. TIEDEMAN, 1914

MRS. J. O. VAN WINKLE, 1918
 MRS. HELEN GATKE WARREN, 1925
 THOMAS B. MAYNARD
 O. V. MYERS
 GLEN NASH
 MISS EDITH De NISE, Head of Foreign
 Language Department, 1924-1936



Foreword

"Cherish your vision; cherish your ideals; cherish the music that stirs in your heart, the beauty that forms in your mind, the loveliness that drapes your purest thoughts, for out of them will grow all delightful conditions, all heavenly environment; of these, if you but remain true to them, your world will at last be built.

"Dream lofty dreams, and as you dream, so shall you become. Your Vision is the promise of what you shall one day be; your Ideal is the prophecy of what you shall at last unveil."

—JAMES ALLEN

From "AS A MAN THINKETH."



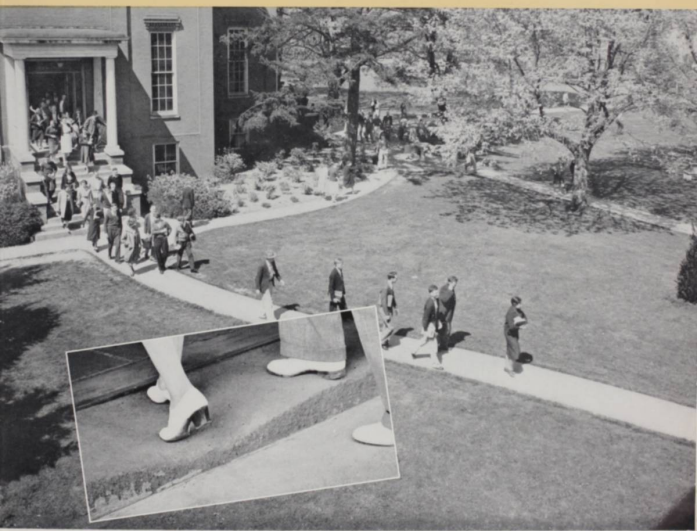





C O N T E N T S

INTRODUCTION • ADMINISTRATION / FACULTY

STUDENT / CLASSES • ACTIVITIES

PUBLICATIONS / FORENSICS / MUSIC

ATHLETICS / VARSITY ATHLETICS / WOMEN'S

ATHLETIC ASSOCIATION • ORGANIZATIONS

HONORARIES / SOCIETIES / SORORITIES

FRATERNITIES / INDEPENDENT



LOYALTY...

*Raise the colors of Willamette,
Fly the cardinal and gold;
High above our Alma-mater
Victorious as of old.*

*She is our empire builder
Pledge we our hearts so true;
Here's where our songs will ever
Ring glory for W. U.*

*So we'll fight, fight, fight, and with strength unite
To keep our colors true.
We'll give praise, praise, praise to our college days
That we spend at W. U.*

*It is here we'll be with our loyalty,
And our spirits ever true,
On mount or sea we'll vend loyalty
Back to our Willamette U.*

Administration

TRADITIONS ARE THE INDIVIDUAL TRAITS FROM WHICH THE PERSONALITY OF A COLLEGE IS BUILT; AND SO IT IS AT WILLAMETTE WHERE THE 97 YEARS OF THE COLLEGE HISTORY ARE RICH WITH THE MANY TRADITIONS WHICH HAVE RISEN FROM THE SPONTANEITY OF STUDENT LIFE. ONE OF THE STRONGEST OF OUR TRADITIONS IS FRESHMAN GLEE WHICH IS KNOWN ALONG THE ENTIRE PACIFIC COAST AS THE FINEST EXAMPLE OF CLASS RIVALRY, SINCE THERE IS A LASTING CONTRIBUTION FROM EACH GLEE. IT IS TO FRESHMAN GLEE, AND TO DR. MATTHEWS, THE MAN WHO HAS CARRIED THE TRUE SPIRIT OF THE GLEE IN HIS HEART EVER SINCE ITS INCEPTION, THAT THIS 1939 VOLUME OF THE WALLULAH IS DEDICATED.





*The President
of the University*

THE WRITING of this word of greeting for the Wallulah is a pleasant annual duty clouded occasionally by the suspicion that not too many ever read the greeting. I am proud of the steady growth of the Wallulah. Larger universities have more material in their year books than we do, but I am sure that it is no better material. I think that it is the best annual I have ever seen for a university of our size. Particularly do I notice the development in photography through the years. Probably these pictures will look as strange in twenty-five years as the ones twenty-five years ago appear to us. Fashions change, as illustrated by the fashion in women's hats. But enough of that, remembering the fashions in vogue just now. In our new library we have copies of the Wallulah of a quarter century ago. In make-up they appear rather primitive compared with the present issue, but I recognize men and women who are today giving Oregon and the nation sound leadership. May the students pictured in this issue of the Wallulah do as well! I sincerely believe that time will prove that they will do not only as well but even better.

The most significant and permanent records of the university year cannot be recorded upon these pages. They are written into the ideals and the purposes of the students. I congratulate the Willamette students upon both of these records: the visible and the invisible.

Bruce R. Baxter



Board of Trustees

OFFICERS:

PAUL B. WALLACE, President

C. L. STARR, Vice President

TINKHAM GILBERT, Secretary

THIS is being written across the continent from the campus—so far that distance wreathes a halo 'bout it all. For as one rises above the day's work and looks back from high aloft, the little annoyances, once seeming big, slip into forgotten corners. The sterling character of the students and the enduring worth of the work at Willamette stand forth in clear relief, as when the evening sun turns to beauty the summit of a distant mountain. So, it is with no feigned nor formal sincerity that I send most cordial greetings to you, students of Willamette, and beyond you to the long vista of those whose line fades into the distance. Truly it is yours to carry on a noble tradition.

Frank M. Erickson

Members

E. F. AVERILL
E. T. BARNES
BRUCE RICHARD BAXTER,
ex officio
C. P. BISHOP
J. H. BOOTH
R. A. BOOTH
ROY BOOTH
FRANK E. BROWN
MRS. B. E. CARRIER
E. S. COLLINS
TRUMAN COLLINS
JAMES W. CRAWFORD
HAROLD EAKIN
C. J. EDWARDS
M. C. FINDLEY

TINKHAM GILBERT
GUY GOODSILL
S. W. HALL
WILLIS C. HAWLEY
R. J. HENDRICKS
CARL H. HOLLINGWORTH
JOSEPH KNOTTS
MARTIN T. LARSON
A. A. LEE
BISHOP TITUS LOWE
LOUIS MAGIN
M. A. MARCY
CHARLES E. McCULLOCK
JAMES E. MILLIGAN
ROBERT NOTSON
EARL A. NOTT

F. M. PHELPS
MISS MARY E. REYNOLDS
A. A. SCHRAMM
AMEDEE M. SMITH
MRS. FRANK SNEDECOR
C. A. SPRAGUE
C. L. STARR
ARLIE WALKER
PAUL B. WALLACE
E. L. WELLS
C. H. WHITE
COLONEL PERCY WILLIS
I. H. VAN WINKLE
B. V. WRIGHT
THOMAS D. YARNES
NEAL ZIMMERMAN



Dean of Liberal Arts

Dean of Women



AS THE Dean of Women Miss Dahl is constantly working for the best interests of the university and the students. The sympathy and understanding which she extends to all who come to her has gained her the confidence of the students. Through this office the yearly social calendar is worked out to provide the fullest enjoyment of the activities by the student body as a whole.



TOLERANCE and understanding and an adequate sense of the true value of life are qualities of the Dean of Men, Daniel H. Schulze, which gain him the respect and admiration of the students. Throughout the year he is constantly working to aid the students who know him as a real friend.

Dean of Men

Graduate Manager

The Present system of student finance was originated in 1929. The executive council chooses a graduate manager to whom the organizations receiving student funds and the classes must submit a record of all expenditures. Mr. Leslie J. Sparks, acting as graduate manager, has proved the system very successful through his sustained effort. Mr. Sparks is also advisor to the student executive committee.

Alumni Association

John L. Gary of West Linn heads an active and ever-growing alumni association of Willamette University. This association tends to keep alive the memories and spirit of the graduates.

Business Secretary

As the Business Secretary of the University N. S. Savage supervises the finances of Willamette University and cooperates with the student executive committee in the matter of student finance.

Registrar

A student's first contact with Willamette University comes through the registrar's office where Mrs. Ethel Schreiber receives questions about the University and requests from prospective students. Mrs. Schreiber distributes the annual catalogs and pamphlets of the university and has charge of the first formal procedure of the college year registration.

President's Secretary

As secretary to the President, Miss Jessie M. Woods schedules appointments with the president of the university and aids in conducting the regular business of the office. In this way she serves as an intermediary between the president and the students.

Student Placement Bureau

Miss Pearl Swanson serves as Director of the Teacher Placement Bureau of Willamette University and also as Secretary to the Dean of the University. As director of teacher placement Miss Swanson contacts the school officials throughout the state and makes applications for those registered with the bureau.





HELEN H. ARTHUR,
A.B., LL.M.
Instructor in Law.

EARL THEODORE BROWN,
M.S.
Professor of Physics.

CLARA ENNER, M.M.
Professor of Piano and Theory.

CHARLES CHAWNER HARTSELL,
A.B.
Instructor in Spanish.

PAUL W. CARPENTER,
A.B., M.S.
Assistant in Chemistry.

OLIVE M. DAHL, A.M.
Dean of Women and Associate Professor of German.

FRANK M. ERICKSON,
A.M., Ed.D.
Dean of the University.

C. M. ISMAN, LL.B.
Professor of Law.

W. W. HERMAN CLARK,
A.M.
Associate Professor of Physical Science.

MARY SCHULTE DUNCAN,
A.M.
Instructor in Violin.

CONSTANCE FOWLER, A.B.
Instructor in Art.

LOUISE N. JACK, M.S.
Instructor in Home Economics.

ALIDA GALE CURREY, A.M.
Director of Physical Education for Women.

EDNA JENNISON ELLIS,
A.M.
Instructor in Latin.

ROBERT MOULTON GATYKE,
B.D., Ph.D.
Professor of History and Political Science.

CHARLES H. JOHNSON,
Ph.D.
Professor of Chemistry.



WILLIAM C. JONES, M.B.A.
Professor of Economics and Business Administration.

LOIS E. LATIMER, B.M.
Instructor in Piano, Organ and Theory.

HELEN MACHIBSON, B.M.
Instructor in Piano, Organ, and Theory, 1928-

DOROTHY MACDONALD, A.B., B.L.S.
Assistant Librarian.

ROY KEENE, B.S.
Director of Athletics and Professor of Physical Education.

SCOVILLE BESSIE LAUGHLIN, Ph.D.
Professor of Sociology and Anthropology.

HOWARD MAPLE
Basketball Coach, Assistant Football Coach.

RICHARD F. MILLER, A.M.
Acting Assistant Professor of English, 1928-1929

WALTER E. KEYSER, LL.B.
Instructor in Negotiable Instruments.

REGINALD IVAN LOVELL, Ph.D.
Professor of History.

CAMERON MARSHALL, B.M.
Dean of the College of Music.

CECIL R. MONK, A.M.
Associate Professor of Biology.

HENRY C. KOHLER, Ph.D.
Professor of English Literature, 1926- On the R. E. Currier Foundation.

CHESTER F. LUTHER, Ph.D.
Professor of Mathematics.

JAMES T. MATTHEWS, A.M., D.Sc.
Professor of Mathematics, 1931-

WILLARD S. MOORE, LL.B.
Professor of Law.

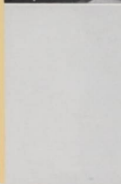

MAIRION MORANGE, A.M.
Assistant Professor of French.

HELEN FRANCIS, Ph.D.
Associate Professor of English.

DANIEL H. SCHULER, Ph.D.
Professor of Bible and Religion, Ph.D. on the E. S. Collins Foundation; Dean of Men.

RALPH M. MURRAY, A.M.
Acting Assistant Professor of Speech, B.S., M.A.

MARION E. PECK, A.M.
Professor of Biology.

ROBINSON SPENCER, B.L.S.
Laboratory.

ROBERT FRANKLIN THOMPSON, A.M.
Associate Professor of the Classics.

GENEVIEVE L. OPPEN, A.B.
Assistant in Dramatics.

ERNEST C. RICHARDSON, A.M.
Professor of Rhetoric.

CHARLES L. SHERMAN, Ph.D., Ph.D.
Professor of Philosophy and Psychology.

ALEXANDER A. VAZAKAS, Ph.D.
Professor of Modern Languages and Comparative Literature.

BERNDT OBERG, A.B.
Instructor in Biology.

T. S. ROBERTS, A.B., LL.B.
Professor of Organic.

RAY I. SMITH, A.B., LL.B.
Instructor in Law.

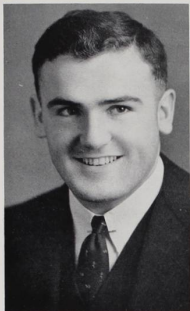

NEIL SHAFFER



JUNE JOHNSON
KAY THOMPSON



GEORGE ABBOTT
ARTHUR GALLON
HAROLD GROSS



LOIS BURTON
HERBERT DAVIS
LESTLE J. SPARKS



BILL HALL
QUAY WASSAM
PROF. THOMPSON

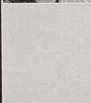

A.S.W.U.

Under the capable leadership of Neil Shaffer as President of the Associated Students of Willamette University, 1938-39 brought a banner year for the student body. Willamette participated in a student government conference on the Oregon State College campus and an invitation has been extended to the other colleges to attend the conference on our campus in 1940.

Plans for a student memorial union building were discussed and it is hoped that the building will actually materialize by 1942 when Willamette will celebrate her 100th anniversary.

The year has seen much material progress on the part of the student body as a whole. Dancing was at last brought to the campus and a social program was inaugurated which brought all of the students into the campus activities. The actual government of the A. S. W. U. is vested in the Executive Committee which is composed of the student body president, first and second vice-presidents, secretary, editors of the Collegian and Wallulah, a representative from each class, a faculty advisor, and the graduate manager.

EXECUTIVE COMMITTEE MEMBERS

| | |
|-----------------------|------------------|
| A. S. W. U. President | NEIL SHAFFER |
| First Vice-President | JUNE JOHNSON |
| Second Vice-President | GEORGE ABBOTT |
| Secretary | LOIS BURTON |
| Collegian Editor | BILL HALL |
| Wallulah Editor | KATHRYN THOMPSON |

| | |
|---------------------------|--------------------|
| Senior Representative | ARTHUR GALLON |
| Junior Representative | HERBERT DAVIS |
| Sophomore Representative | QUAY WASSAM |
| Freshman Representative | VERNON MONFELS |
| Law School Representative | HAROLD GROSS |
| Faculty Advisor | PROFESSOR THOMPSON |
| Graduate Manager | LESTLE J. SPARKS |



Honor Code Committee

The Honor Code Committee is one of the more important student groups. It is the duty of this committee to enforce the rules and ethics as set forth in a student honor code and to try all cases which may come up before the group.



Constitutional Revision Committee

The Constitutional Revision Committee is a standing committee which draws up and presents to the students all amendments to the constitution of the Associated Students of Willamette University. The members of this committee are appointed by the Executive Committee.



Library Committee

This student group deals with discipline problems in the library and also has charge of a reading program designed to create a wider interest in books. Cash prizes are offered each year to the students who submit outstanding book reports from a selected reading list.



Wallulah Advisory Committee

This committee is composed of the editor and manager of the current Wallulah and the editor and manager of the yearbook for the previous year. A careful check on the budget and policies of the yearbook is maintained through this committee.



ALMA MATER...

*There's an old Historic Temple
 Rising grandly through the years;
 Where the oaken-bearded fathers
 Drew their strength for strong careers.
 Down the years its portals open,
 Gather wise ones to its fold;
 Breathes the spirit of the Westland,
 Card'nal emblem 'bossed with gold.
 Spirit of the Golden Westland,
 Breathing through our father's tears;
 Tells the story of the Temple,
 Bids us hope adown the years
 Sing, oh sing, of old Willamette,
 Sing while hearts are young and true;
 Sea to sea the chorons swelling,
 Dear old school, our W. U.*

Classes



GILLETTE, M.
AASHEIM, J.



AASHEIM, J.
ANUNSEN, J.



LEWIS, L.
CLARKE, R.

GUERIN, F.

SCHMIDT, F.

SENIORS

OFFICERS

First Semester—

FRANK GUERIN

President

MARGARET GILLETTE

Vice-President

JUNE AASHEIM

Secretary

ROBERT CLARKE

Treasurer

Second Semester—

FRANCIS SCHMIDT

President

JUNE AASHEIM

Vice-President

JEAN ANUNSEN

Secretary

LEONARD LAWS

Treasurer

THIS year's graduating class has witnessed definite strides in the growth of Willamette University. Entering at the same time as Dr. Baxter, the class has been among the many groups to profit by his guidance.

Looking back on its four years at Willamette the class of 1939 has seen a growth in student enrollment, the erection of three more buildings on the campus, the revision of the public administration department, the adoption of dancing on the campus, and many other advances in the maintenance of a progressive university.

The class held a "March of Dimes" campaign to aid the Roosevelt Foundation. June Aasheim and Margaret Gillette arranged the clever Ferdinand and Clarabelle all-student dance early in the year.

This year's May court was composed of gracious Queen Suzanne I and Princess June Johnson and June Aasheim who lent both charm and dignity to the May week-end activities. Although the class of 1939 swam for two years, it won second place twice in Freshman Glee competitions.

The class leaves much to Willamette in the way of goals to be attained by oncoming student generations. The seniors have not only attempted to keep in pace with the school's achievements but they have also pointed the way to new and greater heights. This class has remained unified and it looks back with pleasure upon four profitable and successful years at the second oldest university west of the Rockies.

| | | | | |
|--|---|---|--|---|
| AASHEIM, JUNE Monmouth, Ore. Major, Home Economics | ABBOTT, GEORGE Portland, Ore. Major, Physical Education | ALLEY, KAY Gross Valley, Ore. Major, Biology | ANUNSEN, JEAN Salem, Ore. Major, Physical Education | BATES, DAVID Salem, Ore. Major, Mathematics |
| BECKEN, ELLIOTT Astoria, Ore. Major, History | BENNETT, HELEN Portland, Ore. Major, French | BROWN, BELLE Canby, Ore. Major, Music | BROWN, ELIZABETH Salem, Ore. Major, English | BROWN, MERLE Independence, Ore. Major, Biology |
| BURNETT, GERALD LaGrande, Ore. Major, Physical Education | BURTON, LOIS Salem, Ore. Major, Public Administration | CASEY, LeROY Salem, Ore. Major, Biology | CHASE, MARIAN Salem, Ore. Major, Music | CHURCH, MARJORIE Canby, Ore. Major, History |
| CLARK, MARY JEANETTE Independence, Ore. Major, Sociology | CLARK, ROBERT C. Myrtle Point, Ore. Major, Biology | CLEMES, WILLIAM Lucknow, India Major, History | CRANEY, ELIZABETH Snoqualmie Falls, Wash. Major, English | CURTIS, SUZANNE Portland, Ore. Major, Political Science |
| DARNIELLE, DORIS Spokane, Wash. Major, Speech | DOER, MARJORIE Salem, Ore. Major, French | DOTSON, ELIZABETH Salem, Ore. Major, History | EDWARDS, LAWRENCE Salem, Ore. Major, History | EGGLESTON, GLADYS Fairview, Mont. Major, English |
| FISHER, WILLIAM Salem, Ore. Major, History | FITZPATRICK, ELIZABETH Salem, Ore. Major, German | FULLER, NORMA Portland, Ore. Major, History | GALLON, ARTHUR Portland, Ore. Major, Biology | GARY, EVERETT West Linn, Ore. Major, Biology |

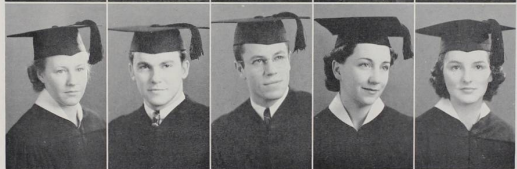
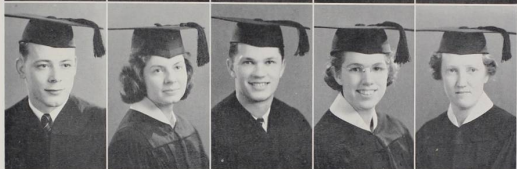

GILLETTE,
MARGARET
Salem, Ore.
Major, English

GREEN, DONALD
Boise, Idaho
Major, Literature

GUDERIAN,
LAWRENCE
Klamath Falls, Ore.
Major, Religion

GUERINE, FRANK
Portland, Ore.
Major, Economics

HILL, GENE
Salem, Ore.
Major, History

HOGENSON,
NORMAN
LaGrande, Ore.
Major, Physical
Education

HOLT, MELVIN
Salem, Ore.
Major, Economics

HOWE, ROBERT
Portland, Ore.
Major, Biology

HUNT, CAROLINE
Salem, Ore.
Major, Home Eco-
nomics

JOHNSON, ECHO
Great Falls, Mont.
Major, Religion

JOHNSON,
ELEANOR
Salem, Ore.
Major, Home Eco-
nomics

JOHNSON, JUNE
Salem, Ore.
Major, Biology

JONES, MARJORIE
Aurora, Ore.
Major, Home Eco-
nomics

KAHLE, KARL
Sherwood, Ore.
Major, Physical
Education

KUPPER, PARNELL
Salem, Ore.
Major, Biology

KURTZ, BARBARA
Salem, Ore.
Major, Physical
Education

LAUDERBACK,
JEAN
Salem, Ore.
Major, Sociology

LAWS, LEONARD
Salem, Ore.
Major, Mathematics

LAWS, ROBERT
Salem, Ore.
Major, Speech

LENZ, MABEL
Salem, Ore.
Major, Public Ad-
ministration

LOWER, RAYMOND
Bandon, Ore.
Major, Biology

LUDDEN,
THEODORE
Great Falls, Mont.
Major, Biology

LUTHER, EDNA
Portland, Ore.
Major,

MACY, MARGARET
Salem, Ore.
Major, English

McREYNOLDS,
WILLIAM
Salem, Ore.
Major,

MIDWOOD, ALICE
Bend, Ore.
Major, History

MORLEY,
ELLSWORTH
Salem, Ore.
Major, Political
Science

NELSON, MANNING
Salem, Ore.
Major, English

NOHLGREN,
MARY VIRGINIA
Salem, Ore.
Major, Music

NOPAR, PAUL
Salem, Ore.
Major, Biology

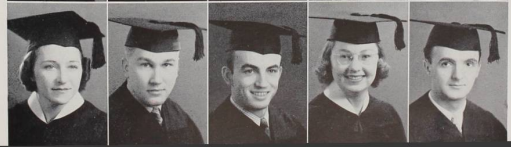
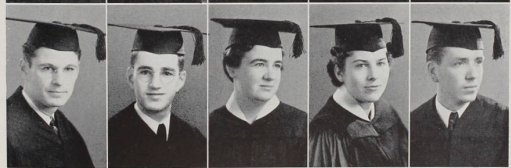
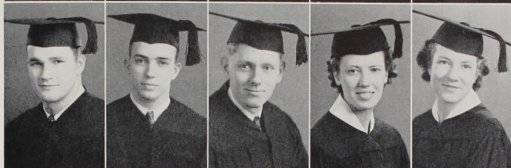
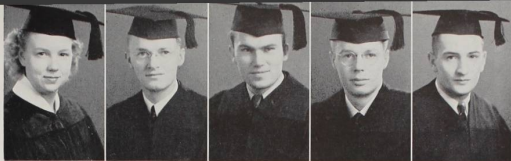

NUNNENKAMP,
LAWRENCE
Tigard, Ore.
Major, Economics

OKUDA, MARTHA
Salem, Ore.
Major, Sociology

PIERCE, REX
Portland, Ore.
Major, Political
Science

PHYTHIAN, PHYLISS
San Diego, Calif.
Major, Economics

RACEY, CLAY
Pender, Neb.
Major, Chemistry

RICHARDSON,
BILLIE
Portland, Ore.
Major, Sociology

SCHMIDT, FRANCIS
Pendleton, Ore.
Major, Chemistry

SCHNEIDER,
HELENA
Salem, Ore.
Major, Economics

SCHNEIDER,
WILMA
Salem, Ore.
Major, Speech

SCHNELLER,
CHARLOTTE
Portland, Ore.
Major, French

SHAFFER, NEIL
Kent, Wash.
Major, Public Ad-
ministration

SMITH, ALDUS
Rusby, Idaho
Major, Political
Science

SMITH, HELEN
Salem, Ore.
Major, History

SMITH, RAYNOR
Roseburg, Ore.
Major, History

SPECHT, OSCAR
Silverton, Ore.
Major, Economics

STURGES, PAUL
Portland, Ore.
Major, Economics

TAYLER,
MARGARET
Castle Rock, Wash.
Major, English

THOMPSON,
KATHRYN
Salem, Ore.
Major, History

UTLEY, WILLIAM
Salem, Ore.
Major, Music

WAHL, IRVIN
Dallas, Ore.
Major, English

WHITMAN, ORVAL
Salem, Ore.
Major, Religion

WILLIAMS,
ELIZABETH
Portland, Ore.
Major, French

WILSON, ROBERT
Gladstone, Ore.
Major, History

YADON, ARDELLE
Klamath Falls, Ore.
Major, Political
Science

YOCOM, RUTH
Salem, Ore.
Major, Physical
Education

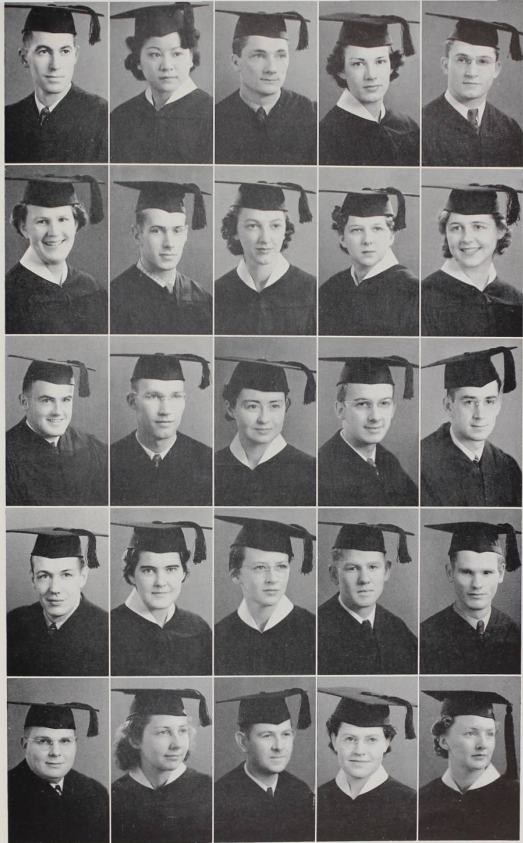



JEAN ANUNSEN
Physical Education
HELEN BENNETT, French
BELLE BROWN, Music
WILLIAM CLEMES, History
BETTY CRANEY,
English Composition
DORIS DARNIELLE, Speech

ELIZABETH FITZPATRICK,
German
EVERETT GARY, Zoology
NORMAN HOGENSON,
Physical Education
ECHO JOHNSON, Religion
JUNE JOHNSON, Biology
MARJORIE JONES,

RAYMOND LOWER, Zoology
MARGARET MACY,
English Literature
MARTHA OKUDA, Sociology
CLAY RACELY, Chemistry
ALDUS SMITH, Political Science
MARGARET TAYLOR,
English Composition

Senior Scholars

STUDENTS who have proved themselves outstanding in their fields are chosen by their major professors to act as assistants throughout their senior year. The selections are based on scholarship, fitness and ability to profit by the experience that this opportunity offers. These senior scholars make special studies of teaching methods, examine, and criticize papers and assist in the laboratories.



JAMES, E.
UPJOHN, M.



CHARBONEAU, J.
CLEMES, O.



KYLE, S.
BIGGERSTAFF, W.

JAMES CHEATHAM

HAROLD HUTCHINSON

JUNIORS

OFFICERS

First Semester—

JAMES CHEATHAM
President

ELIZABETH JAMES
Vice-President

JUNE CHARBONEAU
Secretary

SAM KYLE
Treasurer

Second Semester—

HAROLD HUTCHINSON
President

OLIVE CLEMES
Vice-President

MARGARET UPJOHN
Secretary

WARREN BIGGERSTAFF
Treasurer

THE JUNIOR class this year returned to school with hopes for high success; these hopes have truly been realized by taking first place honors in Freshman Glee for the second consecutive year. Known to the other classes as "those cocky juniors," the juniors lived up to their name. A great amount of credit for this accomplishment goes to Clayton Wheeler, June Brasted, Winston Bunnell, and Gertrude Connell for their direction.

The juniors were hosts this spring at a "Cotton Ball," to which the entire student body was invited. The annual Junior Flunk Day and Junior-Senior prom were each declared a huge success.

May Day activities were capably managed by the juniors, under the direction of Bruce Williams, chairman, and many awards in the speech and music departments were won by members of the class.

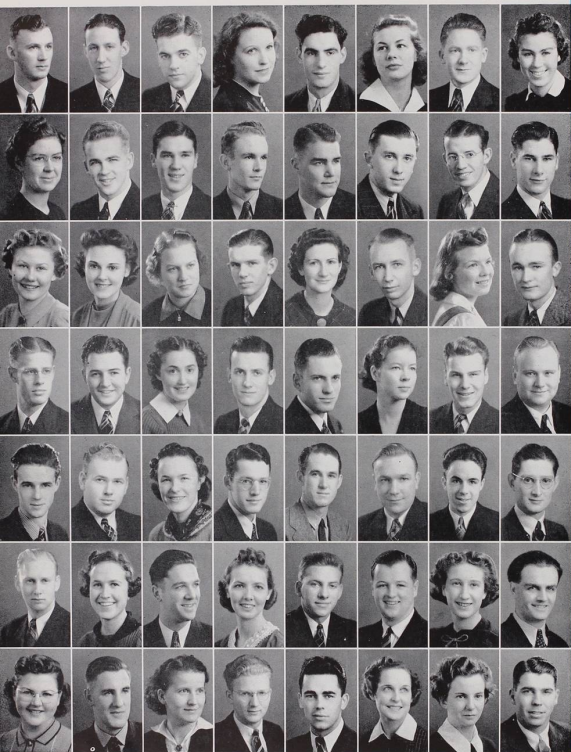

Abel, D.
Abel, A.
Adams, R.
Albright, C.
Anton, B.
Bailey, G.
Barklow, R.
Bendiksen, M.

Bendiksen, V.
Bennett, P.
Bickner, C.
Biggerstaff, W.
Blake, L.
Bohannon, J.
Bowman, R.
Brainard, W.

Brasted, J.
Briggs, L.
Brown, J.
Bunnell, W.
Burdick, L.
Burgett, W.
Calvert, I.
Campbell, R.

Cater, B.
Catherwood, D.
Charboneau, J.
Cheatham, J.
Clark, Robt.
Clemes, O.
Collier, W.
Collins, D.

Craty, M.
Crow, V.
Cutler, D.
Davis, C.
Davis, H.
Donsley, H.
Drakely, R.
Dunbar, C.

Dutton, W.
Eoff, R.
Ewing, D.
Fogleson, J.
Frantz, H.
Gabriel, T.
Gibson, R. A.

Hall, B.
Hall, W.
Hanson, A.
Haugeberg, V.
Heald, G.
Herman, L.
Herr, M.
Hinman, R.

J U N I O R S

Hinkle, M.
Holm, C.
Han, P.
Hughes, K.
Hughes, H.
Hunt, K.
Hutchinson, H.
James, E.



Kinsey, J.
Klassen, A.
Lacy, M.
Laughlin, J.
Leslie, M.
Lindstrom, K.
Mackenzie, M.
Malloy, B.



Mason, C.
Matzen, G.
McDowell, W.
McNee, J.
McWain, E.
Mickey, A.
Moe, H.
Moore, D.



Moulton, M.
Neal, W.
Neer, N.
Neiger, H.
Oye, T.
Pederson, M.
Perry, E.
Pinney, B.



Potter, E.
Powell, J.
Quesseth, C.
Sadler, M.
Ransom, R.
Reese, M.
Riggs, D.
Robertson, D.



Roblin, C.
Roddy, M.
Rummel, P.
Ransom, R.
Savage, E.
Schmurr, L.
Sherman, E.
Shinn, L.



Sirnio, G.
Smith, D.
Snell, J.
Stall, D.
Starr, B.
Stone, J.
Stone, S.
Strand, F.



CLASS OF 1940



J U N I O R S

Juniors Whose Pictures Do Not Appear

BENSON, BARBARA
CAMEL, RICHARD
DeSOUZA, BILL
GASTINEAU, JERRY
GOULEY, ROMEO
HAUSER, MAX
HILL, ROBERT

HODGESON, HOE
MILLER, ROGER
MITCHEL, JOHN
OPPEN, CHESTER
SCHMIDT, L. B.
SMITH, JAMES
SOUTHARD, DURWARD
WHITAKER, JOHN

Taylor, E.
Thoman, E.
Turner, W.
Upjohn, M.
Van Eaton, E.
Vehrs, E.
Vick, L.
Vesper, A.

Vesper, V.
Weakley, J.
Wedel, I.
Wheeler, C.
Willard, D.
Wright, D.
Williams, B.
Williams, P.

Wilson, O.
Winslow, H.
Woods, C.
Williams, B.
Zook, B.



HORTON, J.



CONE, F.



HINKLEY, J.
FISHER, L.



BLISS, I.
BLISS, I.



RASMUSSEN, H.
M-NEES, D.



SOPHOMORES

"NOBODY here can outswim us, 'cause we've had two years' practice." This might be the Sophomore song; for two dips in the Mill stream have been theirs. Though losing twice in Freshman Glee, the Sophomore class has consistently shown its good sportsmanship and its willingness to work. It was the class itself which was the first to chant "po-o-o-or Sophomores" when the judge's decision at the Glee was announced and with two years ahead to avenge themselves, the sophomores predict a swing to first place.

Along other lines the members of this class have been more successful, with many sophomores prominent on the Wallulah and Collegian staffs and in music circles.

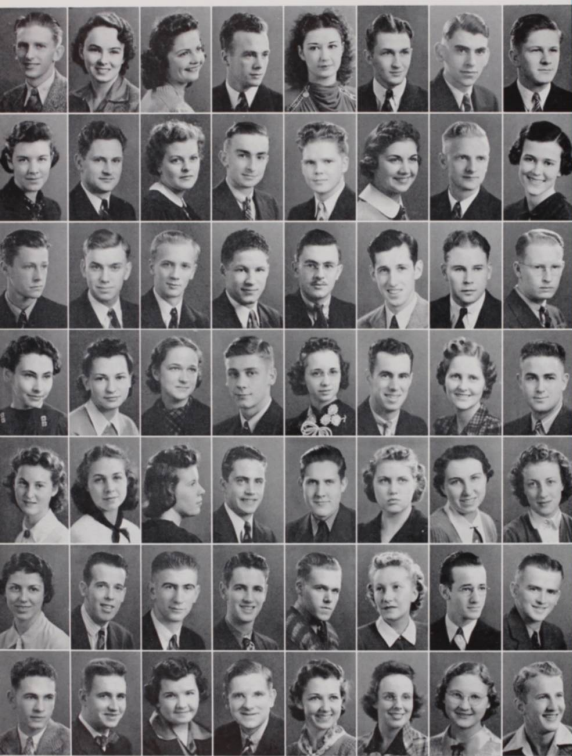

Anderson, J.
Armstrong, J.
Baldwin, D.
Baker, R.
Bartell, G.
Bauer, R.
Beers, M.
Bernau, F.

Best, Madeline
Betzer, G.
Bliss, I.
Boone, B.
Borden, W.
Bowser, I.
Brende, C.
Brown, D.

Brown, J.
Byars, W.
Calbom, H.
Campbell, B.
Carter, H.
Chadbourne, H.
Chandler, P.
Chiles, B.

Chirgwen, H.
Claude, M.
Clark, C.
Cleveland, M.
Coan, M.
Cone, E.
Crabtree, M.
Cronmiller, F.

Cross, J.
Cullens, J.
Dahl, B.
Davis, S.
Davis, W.
Dean, H.
Dennison, G.
Dent, H.

Douglas, E.
Eaton, A.
Eberly, H.
Ferrin, A.
Finlay, J.
Fisher, L.
Foster, R.
Franz, A.

Gallagher, S.
Geiser, P.
Gemunder, M.
Gilmore, J.
Goodenough, M.
Grant, R.
Gurney, D.
Gutekunst, G.

S O P H O M O R E S

Hall, M.
Hallman, E.
Hauk, P.
Head, M.
Hedges, R.
Henderson, J.
Hensley, M.
Herrick, M.



Hinkley, J.
Hinz, H.
Hobson, J.
Holland, J.
Horton, J.
Houston, M.
Howe, I.
Hubbs, V.



Hulst, J.
Humphreys, M.
Hunt, F.
Irvine, B.
Jewett, R.
Jones, E.
Johnson, E.
Jones, D.



Jorgensen, J.
Kiefer, A.
Kilkenny, W.
Knox, M.
Kolb, J.
Kortemeyer, H.
Lamb, B.
LaRaut, A.



Larson, V.
Laughlin, W.
Lonz, O.
Lesseg, W.
Lewis, E.
Linehart, J.
Lillburn, M.
Lucke, B.



Mackay, C.
Magee, H.
Mallet, H.
Mayer, J.
McKay, G.
McKee, C.
McKowan, R.
McNees, D.



Milligan, V.
Minier, J.
Montgomery, S.
Moser, B.
Neary, M.
Nunn, W.
Ogden, G.
Olsen, A.



CLASS OF 1941

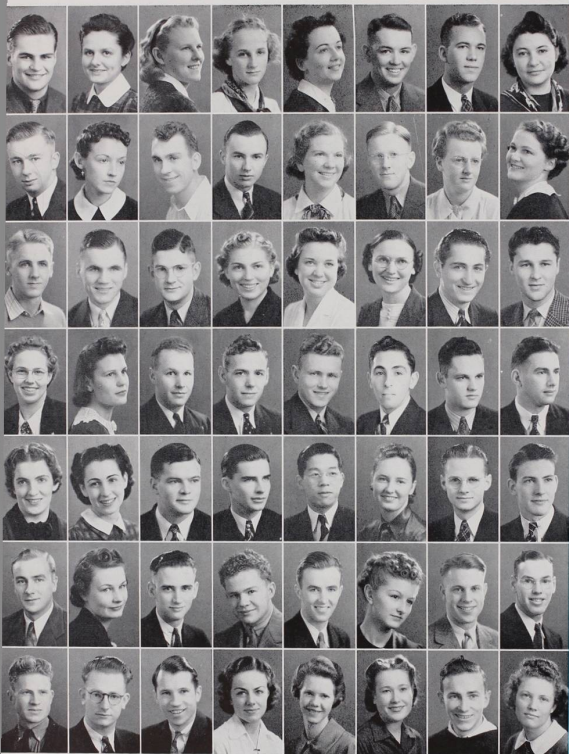

Olson, A.
Oppenheim, A.
Otten, B.
Otten, P.
Palmer, D.
Parker, W.
Patch, W.
Pickard, F.

Pollock, J.
Probert, J.
Frues, D.
Ragsdale, R.
Ralston, E.
Rasmussen, H.
Rawling, R.
Read, C.

Reed, G.
Robertson, D.
Reas, D.
Ruhndorf, J.
Sacre, A.
Sanders, M.
Schlesinger, S.
Schneider, C.

Schramm, P.
Sebring, A.
Sheridan, K.
Sherman, K.
Shirley, R.
Shusterwitz, M.
Skopl, O.
Smith, D.

Sneed, W.
Staats, M.
Stocks, A.
Strench, R.
Tanaka, P.
Tate, L.
Tatro, D.
Teeters, R.

Terjeson, T.
Thomas, B.
Thomas, W.
Thompson, D.
Trumbo, D.
Van de Walker.
Wassam, Q.
Wickline, C.

Whipple, P.
Zimmerman, L.
Young, F.
Young, B.
Wright, M.
Williams, M.
Wilcox, E.
Whitaker, H.

S O P H O M O R E S

Pretty girls help
even a snow scene.



She's tired
and sleepy
Art just wants us to
know he's no
chump, no, we
mean champ.



Bud Nasser is
doubling for
Durante.
Ace and Jo entering
the new law school

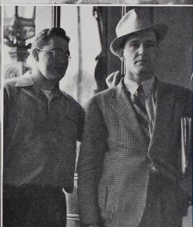

And moving day
for the Law School



Page forty-one





Pondering over
elections, or
just pondering



They do look
nice together,
don't they?



The "good student
approach"....
Nice, Caroline!



An example of
concentration.
Students take
notice

Art for art's sake



GLENN OLDS



RALPH MAY



UPJOHN, R.
GALLON, F.



ANDERSON, C.
GUNNESDAL, E.



GRANNIS, B.
HICKS, L.

FRESHMAN

OFFICERS

First Semester—

GLENN OLDS
President

ROWENA UPJOHN
Vice-President

SALLY ANDERSON
Secretary

BOB GRANNIS
Treasurer

Second Semester—

RALPH MAY
President

FLORENCE GALLON
Vice-President

ESTHER GUNNESDAL
Secretary

LOREN HICKS
Treasurer

FROM the sponsoring of the first "no-date" dance of the season to the "Spirit of the Green Light" as an added Freshman Glee attraction, the freshmen have consistently displayed their pronounced ability both as leaders and followers.

Work forcibly supervised by the "W" Club played a rather prominent part in the life of the class of '42, with events such as Kangaroo Court especially scheduled to serve as gentle reminders of this fact. Sweet was the victory won by the freshmen during Homecoming—a victory which enabled them to cast aside rock lids and rookess' shopping bags.

Freshman Glee was the keynote of the freshman year, and brought added glory upon the shoulders of the class for the excellent manner in which it was handled. The Freshman parody on the winning Junior class song received the unanimous approval of the other two classes.

Bearkitten teams in the field of sports, particularly in football and basketball have continually displayed the fighting spirit of this centennial group of Bearcubs; the basketball team tying for first place in the city league.

Already a special fund has been set aside by the class of '42 as a basis for planning the activities of 1942, Willamette's centennial year.

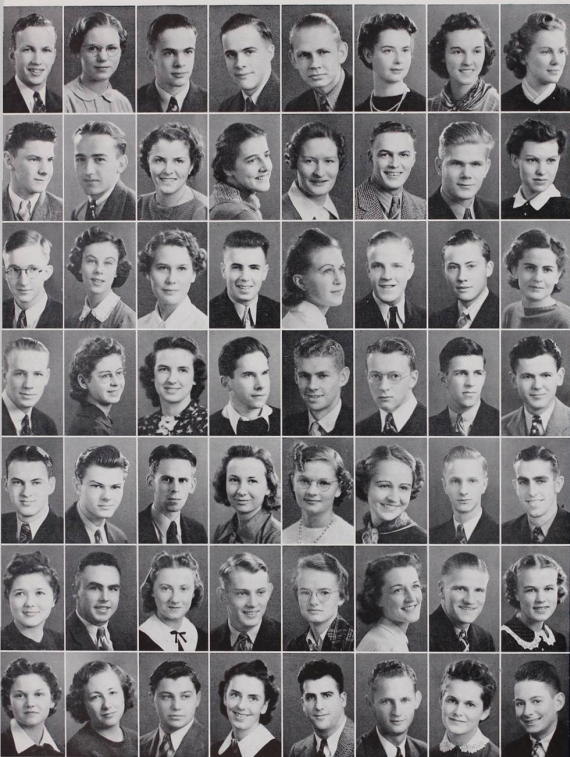

Abbott, G.
Acheson, R.
Achor, R.
Achor, W.
Aldridge, R.
Ambler, M.
Anderson, S.
Anderson, C.

Anderson, C.
Anderson, E.
Anunsen, R.
Arnett, G.
Atkinson, R.
Bashau, C.
Baldwin, L.
Bailes, B.

Barber, M.
Barker, D.
Barker, M.
Barrick, C.
Barrows, E.
Barstad, M.
Beardsley, O.
Beckley, H.

Belcher, B.
Bendiksen, P.
Bennett, B.
Benson, W.
Blodgett, C.
Blundell, C.
Bonney, L.
Borland, W.

Bowman, G.
Bowles, C.
Bowman, C.
Boydston, B.
Brandt, B.
Breuser, H.
Bridges, B.
Bright, L.

Brown, C.
Burgess, H.
Burnside, C.
Burris, N.
Byrd, B.
Byrne, B.
Chapman, C.
Clark, C.

Claudon, J.
Clendennina, M.
Colasuano, J.
Conover, H.
Conti, G.
Cook, A.
Cooley, J.
Cooley, O.

F R E S H M E N

Cooter, J.
Covert, G.
Cramer, G.
Crary, B.
Cronmiller, D.
Currey, A.
Darling, H.
Dispenziere, J.
Davidson, O.



Davis, H.
Dean, B.
Detweiler, A.
Detweiler, R.
Devore, E.
Dingham, E.
Dispenziere, J.
Downs, H.



Dudley, G.
Dugan, D.
Duley, H.
Dunbar, M.
Durette, J.
Evans, J.
Evans, W.
Ewing, B.



Faxon, A.
Fitzsimmons, E.
Fitzsimmons, M.
Frigaard, G.
Fraley, B.
Fravel, G.
French, D.
Frogley, Z.



Gallon, F.
Geiser, M.
Grannis, B.
Green, L.
Gregory, K.
Griffith, G.
Grivey, H.
Gunnedal, E.



Haek, J.
Hall, M.
Hamilton, E.
Harris, F.
Harrison, E.
Hathaway, J.
Haugeberg, P.
Heald, B.



Hedgecock, J.
Hein, C.
Heime, W.
Hernandez, M.
Hicks, L.
Hill, C.
Hill, T.
Ho, N.



CLASS OF 1942

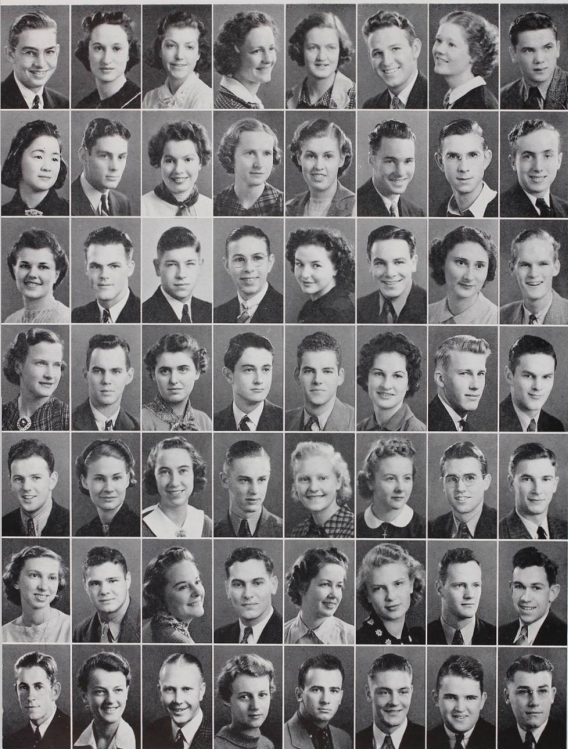

Hodgson, C.
Hollingworth, B.
Holt, M.
Holt, M.
Howell, V.
Hughes, B.
Jones, R.
Hutchinson, L.

Insuye, R.
Isely, Q.
Jensen, M.
Johnson, C.
Johnson, L.
Jones, D.
Huntley, G.
Judson, L.

Keller, B.
King, T.
Kirchoff, R.
Kluth, R.
Kyle, M.
LaBuff, J.
LaMarr, E.
Lamka, R.

LoRout, A.
Law, R.
Lester, E.
Lettering, W.
Lewelling, B.
Lieberman, M.
Lilly, K.
Lindbeck, A.

Lonetgan, M.
Manchester, B.
Marcy, B.
McAbee, H.
McCorkle, J.
McClain, M.
McFarland, C.
McGee, R.

McGuire, M.
McKeel, L.
McMillan, B.
Mealey, R.
Moore, D.
Moore, E.
Moore, G.
Morgan, D.

Morgan, F.
Morgan, M.
Morley, H.
Morris, A.
Morse, E.
Milford, J.
Muller, E.
Morrell, J.

F R E S H M E N

Nafus, E.
Nasser, B.
Nelson, T.
Newland, H.
Netz, D.
Niemyer, P.
Norris, L.
Nunn, A.



Olds, G.
Olseeth, G.
Olson, V.
Olson, W.
Orcutt, N.
Paine, B.
Palmer, H.
Patton, J.



Pentney, R.
Personett, L.
Pick, A.
Price, R.
Purbrick, R.
Putnam, R.
Ragsdale, O.
Rankin, M.



Rarrick, B.
Rathkey, A.
Ratzien, F.
Reinhard, D.
Richies, T.
Rieden, C.
Roberts, K.
Robertson, D.



Robertson, L.
Ross, M.
Sadler, A.
Saito, L.
Schweelar, E.
Schmidt, J.
Seibel, C.
Shellito, E.



Simmons, J.
Siegmond, M.
Sinks, L.
Smith, G.
Snell, W.
Sorenson, H.
Southwick, D.
Stewart, C.



Steinke, G.
Stone, A.
Studenmeyer, H.
Stowaser, R.
Strachan, B.
Sturdevant, W.
Sutton, M.
Swenson, O.



CLASS OF 1942

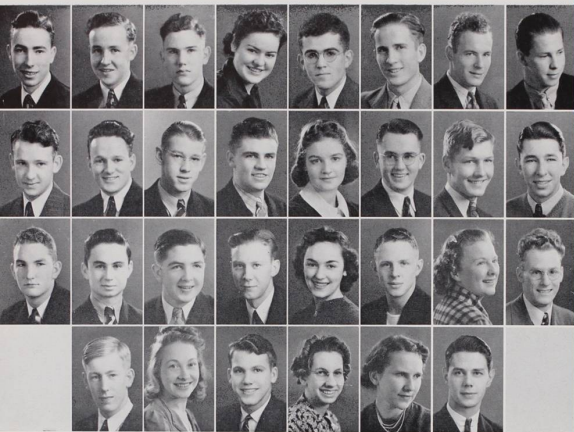

Tabor, D.
Tate, D.
Taylor, C.
Taylor, D.
Taylor, J.
Taylor, W.
Throop, H.
Todd, E.

Traynor, M.
Treiber, D.
Turke, J.
Tweedie, J.
Upich, R.
Van Patten, R.
Van Winkle, J.
Van Wyngaarden

Versteeg, E.
Voight, R.
Walker, J.
Waltz, M.
Waters, M.
Wickert, A.
Williams, B.
Williams, B.

Williams, G.
Williams, J.
Williamson, G.
Witt, W.
Yarnall, J.
Zahradnik, E.

F R E S H M E N

Freshmen Whose Pictures Do Not Appear

ARNOLD, JAMES
BARTON, RICHARD
BAUGHMAN, MARIE
BEULEY, THELMA
BOYER, WESTLEY
CARMEN, RICHARD
CHRISTOPHER, DAVID
DAGETT, ROBERT
DICKHOUS, FRED
DILLINGHAM, DON
DRAKE, ROBERT
FOLTZ, ALONZO
GIGLER, DON
GORDON, WAYNE
LOWE, IVAN

MAGERS, WES
MONFILS, VERNON
OLIVERO, LOUIS
PETERS, MARSHALL
RAFFERTY, TOM
REYNOLDS, BUD
SCOTT, JAMES
SHADLEY, HAROLD
SHOULDERBLADE, SAM
SPRINGSTEEN, HUBERT
STEIDINGER, JESS
SWEET, JEANNE
THOMAS, ARLISS
VERSTEEG, LESTER
WINDSOR, GEORGE

Lazw



COLLEGE OF LAW



Dean Roy M. Lockenhour
Lewelling Gross Cater

OFFICERS:

| | | |
|---------------------|-----------|---------------|
| President | - - - - - | HAL GROSS |
| Vice-President | - - - - - | ASA LEWELLING |
| Secretary-Treasurer | - - - - - | CHARLES CATER |
| Sergeant-at-arms | - - - - - | JOE DEVERS |

THE year of 1939 in the College of Law was marked by the occupation of the new law building on the east end of the campus and the resignation of Dean Roy M. Lockenhour, the man who has worked so untiringly to gain for Willamette's law school the prestige it now holds.

The moving was completed early in the spring, and the new building has filled the needs of the law students very well. In the snaps shown in the accompanying pages are depicted some of the main events of the law year.

Dean Lockenhour will remain on the faculty of the law school as an instructor.

Cater, C.
Clark, D.
Gillespie, T.

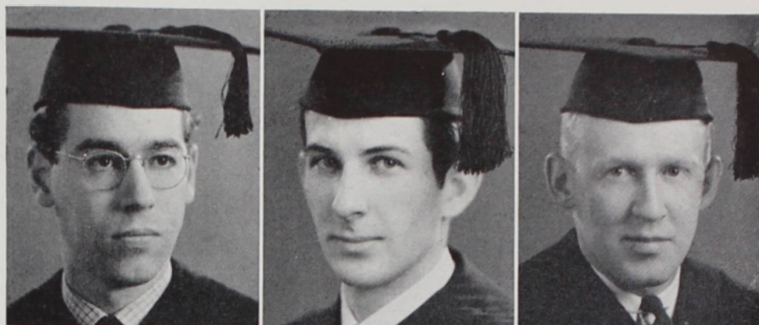

SENIORS

Lewelling, A.
Miller, W.
Speerstra, S.

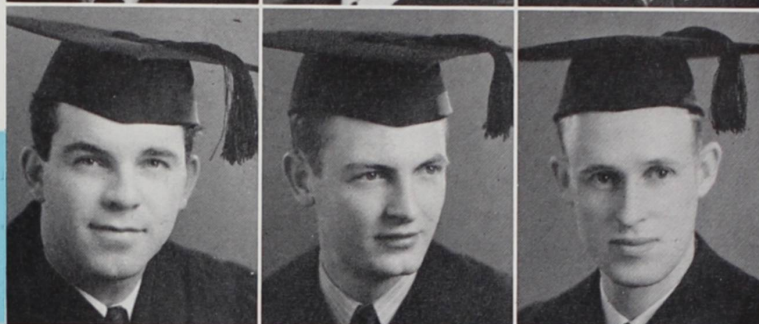

Vagt, B.
Wilson, M.
Wooster, H.

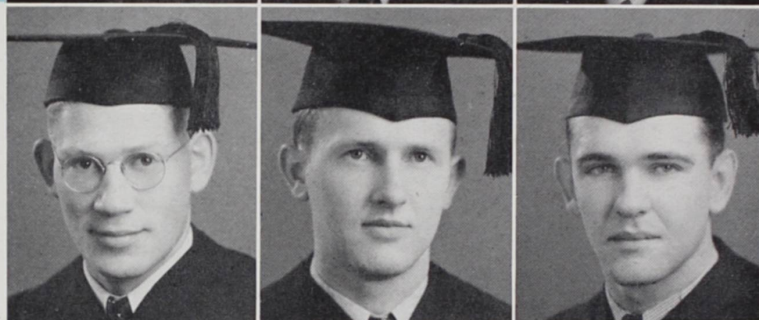

THE Willamette University College of Law was established in 1883, and is the second oldest law school on the Pacific Coast. The school has been associated with the university from its start and in 1927 it became a professional college of the university.

The law school is now working toward standardization by the American Bar Association, and the advent of a new law building is a step in that direction.



Moving Day

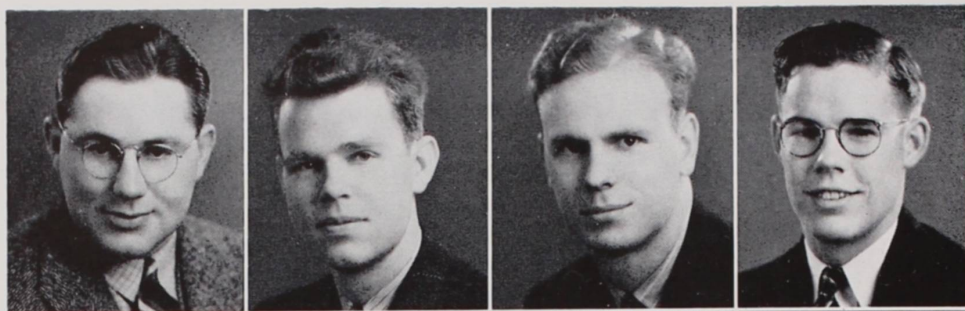

JUNIORS:
Devers, J.
Hanzen, W.
Howell, E.
Johnson, C.



Joyce, N.
McCullough, J.
Morley, L.
Stacer, T.

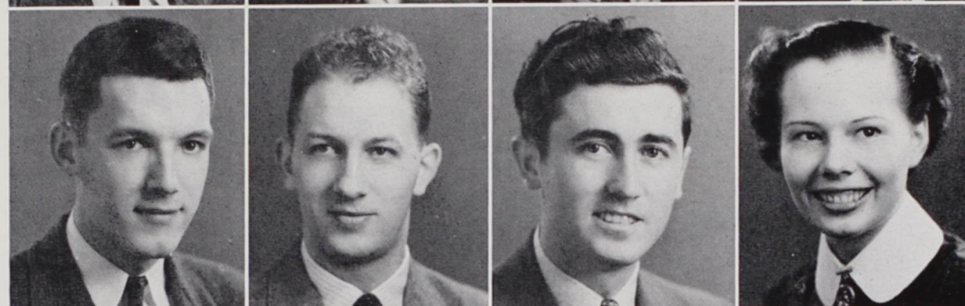

FRESHMEN:
Campbell, J.
Donaldson, L.
Gleason, R.
Ingle, H.

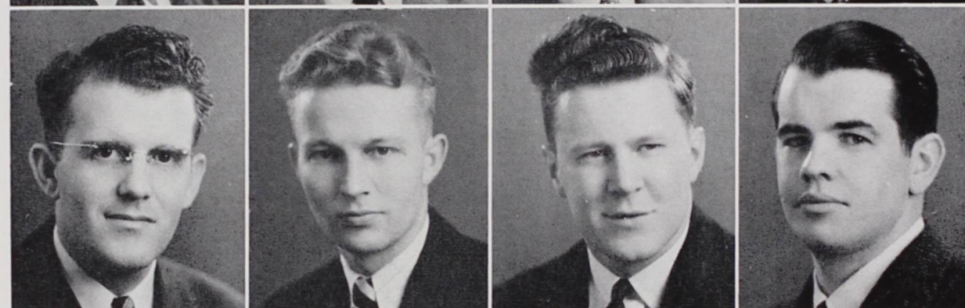

Johns, C.
Kallak, J.
Kyle, S.
Smith, R.



Stern, S.
Weatherford, F.
Williams, G.



At Home in the
New Building

AS A part of the University, the law school enters the university activities. Members of the law school compete in Freshman Glee, usually with the seniors although one member of the law school is attempting to set a tradition by competing with the Junior class.

Moving day was perhaps the biggest event on the calendar, for the date had been awaited so long.



NOVELTY . . .

*A cannibal king with a big nose ring
Got stuck on a Zulu Maid,
And every night when the moon shone bright
Across the canal he'd wade
To hug and kiss this dusky Miss
Out under the big bay tree.
And when they met they sang a duet
That sounded like this to me:
Oh, Jason Lee, soretty boo-ya
Oh, Poppa Waller, chenickety umba
Umpa-Umpa-Um*

Activities

W

ILLAMETTE'S ACTIVITIES ARE EVER CHANGING AND INCREASING. EACH YEAR FINDS THE EMPHASIS OF THE STUDENT LIFE ON SOME NEW PHASE OF ACTIVITY. THIS YEAR DANCING WAS RECOGNIZED AND ALLOWED ON THE CAMPUS FOR THE FIRST TIME, SO MUCH STUDENT ENERGY WAS LENT IN THIS DIRECTION. SOME VERY SUCCESSFUL DANCES WERE HELD IN THE SCHOOL GYM, AND IT IS COMMON STUDENT OPINION THAT THE DANCES ARE PROVING A UNIFYING AGENT FOR THE STUDENT BODY EVEN AS IT WAS PREDICTED. FRESHMAN GLEE REMAINS IN THE FOREGROUND AS THE MAJOR ACTIVITY OF THE YEAR AND 1939 BROUGHT ANOTHER SPLENDID GLEE WITH THE COCKY JUNIORS AGAIN CARRYING OFF TOP HONORS VIA THE CLAYTON WHEELER ROUTE. ANOTHER YEAR WILL SEE ANOTHER GROUP LEAVE AND ANOTHER GROUP COME, BUT STILL COLLEGE LIFE GOES ON, BUILDING THE SPIRIT OF A UNIVERSITY OR COLLEGE.

The WALLULAH



Kay Thompson, Editor



Cecil Quesseth, Manager

Carrying out the theme of the most popular of all Willamette's traditions, Freshman Glee, the 1939 Wallulah staff aims to present a representative aspect of all student activities. An attempt to create a true picture of the many factions of the second oldest institution of higher learning west of the Rockies has been made through the presentation of faculty members, students, activities, or ganizations, and athletics.

Not only does this year's Wallulah staff hope to present pleasant memories of 1939, but it also endeavors to suggest even better visions of the future.

Cecil Quesseth has cooperated with the editor in making this Wallulah a financial success. His small but efficient staff has served faithfully in soliciting advertisements, making collections, and distributing the complete book. The managerial staff has shown constant efficiency, enthusiasm, industry, and perseverance in its financial direction of the 1939 Wallulah.

Much credit is due the staff for its publication of the 1938-1939 Student Directory which accurately listed faculty members and students as well as the Wallulah advertisements.

EDITORIAL STAFF

| | | |
|-------------------|-----------|----------------------|
| KAY THOMPSON | - - - - - | Editor |
| BETTY WILLIAMS | - - - - - | Associate Editor |
| CAROLYN WOODS | - - - - - | Assistant Editor |
| BRUCE WILLIAMS | - - - - - | Sports Editor, Men |
| MARGARET GILLETTE | - - - - - | Sports Editor, Women |
| ESTHER VEHR | - - - - - | Feature Editor |
| JOHN HATHAWAY | - - - - - | Organization Editor |



John Hathaway



Margaret Gillette



Bruce Williams

MANAGERIAL STAFF

| | | |
|----------------|-----------|-------------------|
| CECIL QUESSETH | - - - - - | Manager |
| WENDELL PATCH | - - - - - | Assistant Manager |
| JACK WALKER | - - - - - | Assistant Manager |
| JOE COLASUANO | - - - - - | Assistant Manager |



C. Queseth
W. Patch
J. Walker
J. Colasuano



Tom Oye, Manager



Bill Hall, Editor

COLLEGIAN

With the primary aim of promoting Willamette through the medium of student expression, the 1938-1939 Collegian has made outstanding strides under the editorship of Bill Hall. Modern both in appearance and content, the Collegian made its own news by sponsoring student polls on current subjects. The make-up of the paper was livened by the use of more pictures.

Both national and international affairs were discussed through editorials and columns. Dancing was allowed on the campus following expressions of student opinion on the matter in the Collegian. A growth in student impressions resulted from the revamping of the Collegian to allow the use of the second page for student contributions and editorials.

Under the able direction of Tom Oye, manager, the Collegian has maintained its sound financial standing. He has whole-heartedly cooperated with the editor in managing the business aspect of the paper.

With the aid of his strong staff he has solicited and managed the advertisements that weekly fill the Collegian. This year marks a decided growth in student patronage of its advertiser. The 1939 constructive advertising policy has brought beneficial results as a reward for the staff's untiring efforts.

EDITORIAL STAFF

| | |
|---|----------------------------|
| WILLIAM HALL | Editor |
| MARGARET TAYLER | Associate Editor |
| RAYNOR SMITH | Managing Editor |
| MELVIN HOLT, HILMA BREUSER, ELIZABETH JAMES | Proof Readers |
| WILLARD WILSON | Assistant Associate Editor |
| JOE VAN WINKLE | Sports |
| BETTY DOTSON | Activities |
| NADINE ORCUTT, BETTY CRANEY | Art |



MANAGERIAL STAFF

| | |
|----------------|------------------------|
| TOM OYE | Business Manager |
| MARIE BAUGHMAN | Asst. Business Manager |
| HALE TABOR | Asst. Business Manager |
| TOM RITCHES | Asst. Business Manager |



Carolyn Woods

HANDBOOK

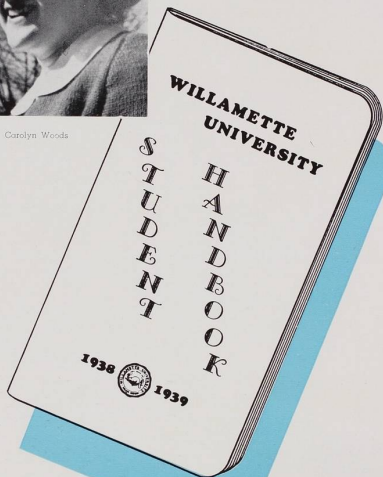

The Student Handbook, better known as the "Frosh Bible" is published by the student body to help the new students acquaint themselves with the student officers, songs, yells organizations, and traditions of the school. Carolyn Woods receives the honors for editing one of the finest handbooks ever published.

FORENSICS

DOUBLING the number of forensic trophies in the trophy case is some indication of the fine work done this year by the Willamette speakers in competition with the best in the eleven western states.

Out of a large group of students who expressed an interest in the extra-curricular phase of speech, twenty-four won their forensic certificates after having represented the University in debate, oratory, extempore, impromptu and after-dinner speaking.

One four-year letterman in forensics, Aldus Smith, a champion debater; Bill Clemes, three times a western states champion in oratory; Doris Darnielle, a state winner in extempore speaking; and Wilma Schneider, a member of the women's debate team that rated high in the sweepstakes race at Linfield, will be four seniors that will be greatly missed next year.

Taking sweepstakes honors by a wide margin at the Linfield tournament in February was the high point in the season for the entire squad. This honor included the third oratorical championship for Clemes, the first in debate for Bill Thomas and Aldus Smith, a second for Thomas in impromptu and for the girls in debate, Wilma Schneider, Doris Riggs, Helen Newland and Beverly McMillin, as well as the debate team of Al Klassen and Ralph May.

Bill Clemes' three western states championships made him individual high for the speakers in the last two years. His first trophy this year came at the time of the Western association meet at Tacoma in November. Bill Thomas shared the spotlight for first place honors with the one in debate and one in extempore at the Pacific Forensic League meet in March at Pomona.

Just before Thanksgiving, Coach R. M. Murphy, entered the following in the Tacoma tournament: Bill Clemes, Aldus Smith, Doris Darnielle, Bob Laws, manager, Al Klassen, Bill Thomas, Marian Hall, Helen Newland, Beverly McMillin, Glenn Olds, and Ralph May.

Aldus Smith and Bill Thomas, Doris Darnielle and Helen Newland, representing Willamette took the measure of the two debate teams from Drake University of Iowa in home contests the last of November.



Professor R. E. Murphy



1933 Forensic Squad



Bill Clemes
Thomas Smith



D. Darnelle



The California
Trip



Manager
Law



Leaving
Again



DEBATE

During January, February and March, Willamette speakers competed against the other Oregon colleges and universities, with Miss Darnelle taking the only first (in extempore), second place going to Bill Thomas in extempore, and thirds to Thomas in after-dinner speaking, Aldus Smith in peace oratory, and to Bill Clemes in old-line oratory. Doris Riggs spoke for Willamette in old-line oratory.

Local forensic competition included the intra-mural debate winners, Glenn Olds, Orel Davidson, Donald Jones and Albert Kiefer. In peace oratory, Aldus Smith was high over Gene Hill, Leonard Schmurr and Thomas Terjeson. Gene Hill ranked first over Glenn Olds and Aldus Smith in the annual Keyes oratorical contest, while Doris Riggs placed first in the women's oratorical over Jane Patton and Jessie May Ruhndorf.

In February, the largest squad was chosen for the annual Linfield College meet and it included the debate teams of Aldus Smith and Bill Thomas; Ralph May and Al Klassen; Wilma Schneider, Doris Riggs, Helen Newland and Beverly McMillin; Loren Hicks, John Hobson, Everett Wilcox and Donald Jones. The extempore speakers were, Doris Riggs, Wilma Schneider, Beverly McMillin, Eugene Hill, Bill Thomas; while the orators were Bill Clemes, Gene Hill, Aldus Smith, Al Vosper, Tom Terjeson, Jane Patton, Leonard Schmurr, and Jessie May Ruhndorf.

As a fitting climax for the varsity squad, six speakers traveled to Los Angeles for two meets, the Pacific Forensic League conference at Pomona College and Pasadena Junior College tournament in March. Besides the honors which came to Bill Thomas when he was high individual speaker, with a first in extempore and a third in after-dinner speaking in the meet at Pomona, Aldus Smith was a finalist in oratory and Willamette placed second against the University of Southern California in the conference. At Pasadena, Smith was sixth in oratory, Glenn Olds fourth in junior college oratory, and Smith and Thomas a tie for fourth in debate.

Side trips in California were high points for the squad, which also included Wilma Schneider, Doris Riggs, Al Klassen and Bob Laws. Warner Brothers' production lots, the Los Angeles Breakfast Club and the World's Fair were included in the side trips. Bill Thomas had the honor of representing Willamette as an after-breakfast speaker at the club.

DRAMA and MUSIC



Genevieve Oppen, Drama



Cameron Marshall, Music

UNDER the direction of Mrs. Oppen, the Willamette dramatic department has grown steadily. Largely through her efforts the Little Theatre Guild and Theta Alpha Phi, national honorary, have gained in membership and activities. Each year Little Theatre Guild sponsors a student play contest where the plays are written, cast, directed and costumed by the students. This contest arouses a great deal of interest among the embryo dramatists and the student body since cash prizes are awarded the winners.

The plays presented by the department have shown the good work being done, both in acting and in play production. This year the drama department began its work with "First Lady," the homecoming play. Other productions included "The Honorable Crichton," and the "Bourgeois Gentleman."

Professor Cameron Marshall has again turned in a good year for the music department. During the fall term Prof. Marshall directed both the Songmen and the Treble Clef, but early in the spring he combined the best elements of both groups to form the Philharmonic choir of thirty-six voices. This group had planned to go to the San Francisco Exposition, but was discouraged in this by the University. The group did, however, make a 1000-mile tour of northern Oregon and the state of Washington. Professor Marshall also directed a men's quartet and a women's trio, both of which made numerous appearances in Salem and elsewhere.

The music department is working toward standardization and a step toward this will be the removal of the music department to Waller Hall.



HOMECOMING PLAY

"FIRST LADY"

FOR Homecoming the play "First Lady" by George Kaufman and Kathryn Dayton was presented with Genevieve Oppen taking the lead as well as directing the cast. The play dealt with political life in Washington, D. C., and was a glorious array of comedy, tragedy, mystery, and the blundering politically winded women.

Mrs. Chester Oppen played Lucy Chase, wife of the Secretary of State. Her great desire in life was to see her husband become president of the United States and for her to become "first lady" of the land. Dan Clark played the part of her husband. He showed the right amount of tact with others and ability to indure his wife's plots and tricks.

Rose Ann Gibson portrays the part of Emmy Paige, niece of Lucy Chase. The play was spiced with her Southern drawl and feminine stupidity. She fluttered on and off the stage trying to keep up with the man of her dreams, Senator Keane, played by Donald Ewing.

Miss Dorothy Keeton, a member of the alumni and formerly connected with the New York stage played the part of Irene, wife of Justice Hibbard. She also has the desire of being "first lady." Putting up with her husband and his radio programs, fish stories, and continuous newspaper reading she is screamingly funny. George R. K. Moorhead plays the placid judge who suddenly finds himself an important man.

Dorothy Lipps enacts the part of Mrs. Creevy who is the president of the W. P. P. A. (Women's Peace, Purity, and Patriotism League). She was in search of a man to represent her party in the next election. Her favorite expression, "We want a man who has had a mother," was an instant laugh line. Leonard Schmurr ably portrayed the part of a French diplomat. His suave, European manner was carried out by carefully rehearsed lines in French. Parnell Kupper, as the general was convincingly overbearing. Martha Jane Hottel managed very well to be the managing secretary of the over-active brained Mrs. Chase.

Others in this large cast were Ruby Curtis, Josephine Albert Spaulding, Ruth Ross Rhoten, June Aasheim, Wilma Schneider, Frances Pickard, Mary Hensley, Margaret MacKenzie, Melvin Holt, Sidney Schlesinger, Herbert Carter, Victor Crow, and David Stahl.

The set was adequate with color predominant. The comedy was well built up by the gaily attired cast who paced, yelled, and connived in the true political fashion.



Martha Jane Hottel
In the Drawing-room



Makeup
going on



The Hero
What Hol

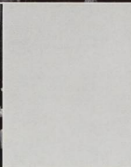

MAY WEEK-END PLAY

THE JUNIOR CLASS chose the play, "The Admirable Chichon," by James B. Barrie for the May Day presentation.

The theme is centered around the question, "Are All Men Created Equal?" The time is the early part of the twentieth century, so the costumes are amusingly awful. Four different sets are used, and these were constructed by Nadine Orcutt. Rupe Park proved himself a capable general manager and was aided by a cooperative staff.

Stuart Bush played the part of Crichton, the valet whose pride and joy is the fact that he has achieved that station in life at the early age of 30 years. Miss Frances Pickard was cast as Lady Mary, the oldest and most beautiful daughter of the household, whose beauty has won for her the engagement ring of Brochlehurst, played by David Stahl, at the request of his dominating mother, portrayed by Miss Margaret Hinkle. Other characters in the play were Lord Loam, Pat Dorsey; Cathrine, Miss Betty Irvine; Agatha, Miss Barbara Lamb; Tweeny, Miss Rose Ann Gibson; Treherne, David Rinehart; Lord Brocklehurst, Vernon Casterline; and the servants by the dramatic class.



The Choir in the Chancel of the First Methodist Church
At Freshman Glee, the Choir presents a number

PHILHARMONIC CHOIR

COMBINING the best parts of the Song Men and the Treble Clef, Professor Marshall has developed a Philharmonic choir of 36 voices which gained a creditable reputation for itself by its work. Many concerts were given by the group and throughout the second semester bi-monthly Sunday evening broadcasts were given over KOIN. Leaving Salem May 14, the choir made a ten-day tour of northern Oregon and the state of Washington. Concerts were given in Portland, Hood River, The Dalles, Goldendale, Mason City, Yakima, Wenatchee, Seattle, and Bremerton. Climaxing the year's work was the oratorio, "The Ordering of Moses," which was given at the First Methodist Church Sunday, June 4.



Practicing



At the Linfield Game



In Eaton

JUST four years ago, Ralph Nohlgren set foot upon the Willamette University campus. Under his capable leadership during these years, the Willamette University band has been developed into an organization of which Willamette can be justly proud.

BAND

Through a share in the A. S. W. U. funds, a substantial contribution from the University administration, and proceeds from various public and concert appearances, an encouraging start has been made toward the acquisition of uniform and instrumental equipment necessary in order that the band may ably function as a musical representative of Willamette.

Starting from "scratch," which in this instance meant one bass drum, one alto-horn, and one time-worn march, the band has been built up until this year the group has achieved an extraordinarily fine balance in instrumentation, with all sections complete to give the tonal effect requisite for work on symphonic compositions. Basic band instruments have been acquired and are issued on a competitive basis to qualified student members of the organization. New music has been purchased and added to the band repertoire.

Members of the handsomely uniformed, cardinal and gold clad marching band are chosen by competitive tryouts. Specializing in difficult marching formations and novelty stunts these colorful musicians strut their stuff as Drum Major Ralph twirls his baton. Forty students were selected as members this year, and plans are under way to increase the number to fifty.

7 HE CAMPUS HAS STIRRED THIS YEAR WITH THE PROPOSAL FOR A STUDENT UNION BUILDING TO BE ERECTED ON THE CAMPUS. SUCH A BUILDING WOULD SERVE AS A FOCAL POINT OF ALL STUDENT ACTIVITIES. IT WOULD CONTAIN A ROOM LARGE ENOUGH FOR STUDENT DANCES AND CONCLAVES AND AROUND THIS CENTRAL SPACE WOULD BE GROUPED THE OFFICES OF THE STUDENT ADMINISTRATORS. SEVERAL PLANS FOR FINANCING THE BUILDING AT AN ESTIMATED COST OF \$50,000 HAVE BEEN ADVANCED BUT NO ACTUAL STEPS HAVE BEEN TAKEN. PRELIMINARY PLANS FOR SUCH A BUILDING HAVE BEEN DRAWN BY ARCHITECTS A. E. DOYLE AND ASSOCIATE OF PORTLAND AT NO COST TO THE STUDENT BODY. THE BUILDING, PLANNED TO COMMEMORATE WILLAMETTE AS THE OLDEST UNIVERSITY IN THE WEST, WOULD IN AN IDEAL SITUATION BE COMPLETED BY 1942 WHEN WILLAMETTE BEGINS HER CENTENNIAL CELEBRATION. FURTHER PLANS AWAIT DEVELOPMENT, BUT THE 1939 WALLULAH HEREBY GIVES ITS WHOLE-HEARTED SUPPORT TO SUCH A PROGRAM.

"LICK THE LOGGERS" this year's Homecoming slogan, had the charmed effect of starting the spirit which remained to make the student reception of alumni enthusiastic and heart-felt. The events took place according to schedule and both students and alumni enjoyed a gay week-end.

1938 Homecoming was an outstanding success due to the efforts of Henry Frantz, manager. Friday and Saturday, October 27 and 28, were filled with entertainment for hundreds of returning alums.

The University House was the scene of a tea and registration of alumni Friday afternoon. Attendance at the banquet which followed at the Marion Hotel exceeded former records.



Frantz

Bailey

Brainard

Lausanne Hall won the annual sign contest entered by the living organizations and Sigma Tau received first place in the noise parade preceding the Willamette-College of Puget Sound football game. Because the freshmen won the bag rush from the sophomores during the halves of the game, the frosh boys discarded their caps and the frosh girls destroyed the shopping bags in which they had been carrying their school books.

The Willamette football victory added to the gayety which prevailed the first dance to be held on the campus. June Johnson and Bob Brady were in charge of arrangements for the dance which preceded the game. Open house was held in the new library in honor of returning graduates at the same time as the dance.

"First Lady," under the direction of Mrs. Chester Oppen was an overwhelming success. Theta Alpha Phi assisted with the production which merited the capacity crowd at Leslie auditorium.

The memory of 1938 Homecoming will long remain as a happy and meaningful event. This year's committee was outstandingly efficient and students and alumni both received the full benefits of its efforts.



First and Second Place Homecoming Signs

Homecoming Dance—
What, no alums?



And then the bag rush
won by the freshmen
who could then discard
their freshmen lids.



The annual Homecom-
ing football game with
College of Puget Sound.
Won by Willamette.



FRESHMAN GLEE



Prof. Matthews

CHEERING and color, excitement and jubilation, crashing yells and the voluminous rise of countless voices pitched to unity in a rousing class song—that's Freshman Glee. And when each class had pitted its strength in the annual classical clash and the battle, a battle of sharps and flats and melody and rhythm, had been fought—there came silence, expectation, hope—a towering hope; Dr. Matthews, in his delightful and incomparable way, stalled for time. Breathless expecta-



Ewing, Waltz, Gallon

tion! The tortures of Tantalus! At last, after much clever and deliberate delay, the winner was announced. The junior class was victorious—and, well, the members of one other class cooled their indignation with a swim in the icy waters of the mill stream.

But that was not all. The following Monday brought a pandemonium of pie-throwing, girls dressed as bathing beauties, boys clothed in drooping dresses, wheelbarrows and roller skates, soldiers and rubes, climaxed by an unavoidable noon hour traffic jam lasting an hour—all in payment of wagers made as to the outcome of the Glee.

Responsible for the smooth progress and great success of the Freshman Glee which was broadcast over the Mutual network was capable Marc Waltz, manager, and his energetic committee consisting of Florence Gallon, Robert Ewing, Barbara Hollingworth, Loren Hicks, Louis Bonney, Nadine Orcutt, Elmer Scheeler, and Lester Versteeg.

Mary Virginia Nohlgren and Manning Nelson, seniors; Clayton Wheeler, junior; Willard Wilson, sophomores; and Marion Hermanek, freshman, were the composers who swept the chords and speckled staves with quarter notes for their respective classes.

Interesting, and very complimentary, was the fact that Prof. Cameron Marshall of the music department declared this year's Glee to be the finest in musical performance he has heard in his eight years at Willamette.



Art Kirkham announcing
Juniors rush for the Banner

Preparations for the
"beat glee yet."

And practice.

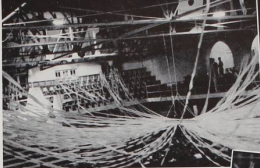

Seniors don cap and
gown for the first time.

A snappy Junior song
—Winners again!



Paying off.

Such a serious ex-
pression, Art.



And the freshmen!



What a big mouth you
have, dear. (We mean
the bearded).



The water's fine.

Florence almost made
it to stream.





Evelyn seems to be having trouble with Carl—What a jam.

It's the Juniors—getting ready.



Bill and Judy look pretty happy, considering—

You should have seen Egan when Clayton and Winifred got through.



A nice picture, we admit—but it got here by mistake.

At work?



Zillah and Carol seem quite concerned.

At least the Seniors came to life long enough to win second place!



Present, one crowd!

A good freshman party amid many smiles.

The third time in one day for Wendell.

Ox makes sure everyone shares his fun.



This egg (the one being devoured) is only one of six.

You are talking to a married woman, Marston. Refer to page 73.

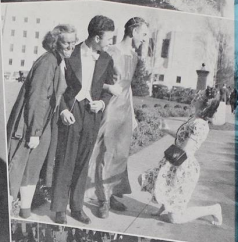

Boy . . . ! Look at those smiles!

Ralph's pride knows no bounds.



Waitin'—jest waitin'.

Ox is still playing. They got what they were expecting.

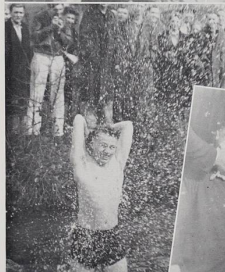

MAY WEEK-END

QUEEN for a day! Sunshine and organdy and flowers in full bloom. These are the flowers of old Willamette, regal, and serene. Stately Queen Suzanne and her two lovely attendants, the two Junes, look on while the campus does her honor in the yearly games and dances that mark the advent of the month of May. Lads and lasses, pastel clad, weave the May pole to the tune of Springtime at Willamette, and other performers dance through the "Nutcracker of Nuremberg," while the queen nods her approval.



The May Day Committee headed by Bruce Williams

The 1939 May week-end is one of the most successful ever presented on the campus and much credit goes to Bruce Williams, chairman of the May Day committee and to his able assistants who arranged a full week-end program which was thoroughly enjoyed by students and guests alike. Some of the outstanding features of this May week-end were a tennis court dance, a large student-body dance with Allen Tom's orchestra from Oregon State furnishing the music, a baseball game, track meet, and a tennis match.



1938 Queen Irma Crowns Queen Suzanne I.
Preparations in full swing

The Maypole
Dance

Queen
Suzanne I.
Enters
Preceded
by Her
Attendants



And the
Festival is on

Queen
Suzanne I.
and her two
royal
princesses,
June and
June



The Dances
Begin



The May
Morning
Breakfast

As the
Sophomores
Lost Tuc-
o-War



An aerial
view show-
ing the
Campus
and the
May Day
Scene

Breakfast
Is Served



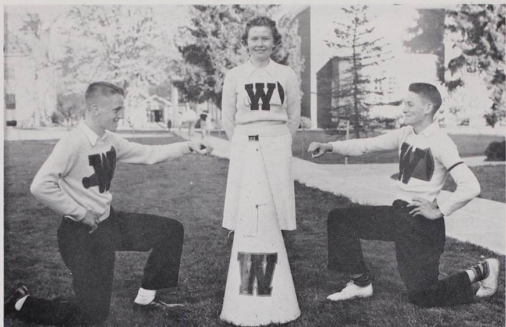

Fitzsimmons

Brasted

Cooley

PEP STAFF

THE 1939 Pep Staff, composed of June Brasted as Song Queen, and Orville Cooley and Maurice Fitzsimmons as Yell Kings, has been largely responsible for the increased enthusiasm and attendance at Willamette games during the past year.

The staff members are elected by the student body which was fortunate in securing such able workers. The present staff has spent much time and effort in an attempt to build Willamette student spirit into an organized force, and the group should be commended for their work.



SERENADE

*Silver clouds are rifted by the starlight,
The scented blossoms lowly bend with dew;
Magic pools of mist that come with midnight
Echo back my song of love to you.*

Chorus:

*Soft music lifting,
Through shadows drifting
Into your dreamland,
There to live anew,
Pale moon descending,
My love song ending—
Sweetheart of W. U.*

Honoraries and Societies

Delta Theta Phi

STUDENTS of the Willamette Law school are eligible for membership in the Wolverton Senate chapter of Delta Theta Phi, national law fraternity. The Wolverton Senate creates a spirit of unity among the students and provides an opportunity for discussions at its meetings. The chief task of the organization is to advance and maintain the interest of the Law School.

Campbell
Devers
Donaldson
Hansen
Johns

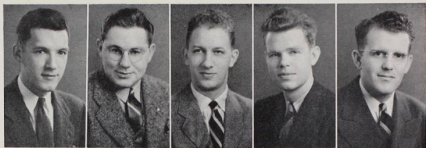

Lewelling
McCullough
Miller
Smith



Craney
Curtis
Dotson
Johnson
Okuda



Cap and Gown

FIVE Senior women are selected on the basis of personality, service, scholarship and christian character to membership in Cap and Gown which is the forerunner of a Mortar Board chapter on the campus. The organization entertains freshman women who have received scholarships to the university and also outstanding sophomore women.

Theta Alpha Phi

THETA ALPHA PHI is a national honorary fraternity in dramatics. The membership in the group is limited to upper class students who are outstanding in dramatics, directing, or managing productions. The purpose of the group is to foster dramatics on our campus and to raise the standard of student plays.



Ewing
Gibson
Green
Hinkle
Mackenzie



Pickard
Schlesinger
Schneider
Utley
Gatke
Oppen



Clemes
Darnelle
Klassen
Smith
Thomas



Thomas
Erickson
Thompson

Tau Kappa Alpha

TAU KAPPA ALPHA was organized on the Willamette campus in 1926 in recognition of Willamette's success in the field of forensics. It is a member of the Inter-Collegiate Forensic Association of Oregon and the Pacific Forensic League. The organization sponsors inter-class and inter-collegiate debate and oratorical contests, best known of which is the Keyes Oratorical contest.

Mu Phi Epsilon

MU PHI EPSILON is a national music honorary which chartered a Willamette Chapter in the spring of 1938. Membership to this honorary group is based on interest and ability in the field of music as well as service. Willamette's chapter, though young, has been extremely active in organizing the music students of the campus.

Brown
Burton
Chase
Clemes
Nohlgren



Thoman
Eness
McHirren



Phi Delta Mu

ANOTHER musical group, Phi Delta Mu, was also organized on the Willamette campus in 1938. This group is a local organization designed to offer a common meeting ground for music students to discuss interests and problems. The group is busy with plans for increasing student interest in musical directions.



Abbott

Anton

Blake

Casey

Clarke

Clemes

Hall



Hill

Klasson

Queseth

Robertson

Shaffer

Wheeler

Wilson

Blue Key

THE BLUE KEY is a National Honorary Service Fraternity and is the only organization of its kind in existence. The Willamette chapter was installed in 1926, and has a two-fold purpose which is to promote a national student spirit by the exchange of ideas among the various college campi and to serve as a point of contact between the students and faculty. Membership in the group is by invitation and includes only Junior and Senior men. Members pledge themselves to become worthy citizens and strive for the good of Willamette University. Other Oregon chapters of the Blue Key are situated on the Oregon and Oregon State campi.

International Club

THE INTERNATIONAL Club was organized on the Willamette campus in 1931 for the purpose of creating a closer relationship between the foreign and American students. The group membership is made up of sixty per cent foreign students and forty per cent American students. Within the club foreign students find students who will teach them American customs and the use of fluent English. The club creates a place for the incoming foreign student where he can feel at home on the campus. The group meets for discussion of international relations and problems, and has been particularly active during the past year in helping the student body maintain a healthy attitude toward the international situation.



Alley
Harrington
Moses

Anderson
Hauk
Okuda

Bendiksen
Herrick
Pederson

Bendiksen
Ho
Pyowok

Bernau
Insuye
Smith

Coan
Johnson
Terjeson

B. Hall
Jones
Tanaka

M. Hall
Kiefer
Wilcox

M. Hall
Kinsey
Young

Y·W·C·A·

THE campus Y. W. C. A. and Y. M. C. A. work together to promote better international relations and better relations between college camps. Other work of the groups includes bringing religious and educational speakers to the campus, promoting youth conferences and the Seabeck conference which is held each year in June.



Y·M·C·A·

This year the conference will be June 10-17 with Douglas Steele as the chief speaker of the conference and our own Prof. Thompson as one of the leading speakers. Hospitality on the campus is the keyword of both the Y. W. C. A. and the Y. M. C. A. Excellent examples of this are the May Morning Breakfast and the Freshmen week each fall when the two groups carry out an orientation program for the new students.

Paint Spots

PAIN SPOTS is a student group to promote interest in art on the Willamette campus.

Members are selected on the basis of their interest as well as ability along artistic lines. The groups render service to organizations on the campus by painting scenery for plays and posters and illustrations announcing student activities. Several interesting art exhibits are conducted each year by the group.



Little Theatre

THE Little Theatre group was organized on the Willamette campus in 1933 for the purpose of encouraging and promoting student interest in dramatics. Members of the group are students interested in play-writing, casting, costuming, directing, or managing. The organization has grown gradually and the past two years has sponsored a play contest in which the plays are written, cast, and directed by students. Costuming and designing sets for the plays are also done by the students. Cash prizes are awarded to the winners. The contests have brought out a great deal of student ability and have aroused much interest among the students.



Physical Education

THE PHYSICAL EDUCATION club is made up of students interested in athletics and in furthering recreation as an extra-curricular activity. An important part of the club program is the fostering of student play night to demonstrate the advantages and enjoyment of recreation. These play nights were open to both the men and women students and were well attended. The group took charge of the check room at the Annual State High School basketball tournament where it was found that if the weather was good, business was bad, but if the weather was bad, business was good. Mr. Lestle Sparks serves as adviser to the group.

University Vespers

THE UNIVERSITY VESPERS seeks to integrate the religious and social activities of Willamette students. Weekly vesper meetings are held in the Educational Temple of the First Methodist church where discussion groups, which are conducted by student members, have combined the element of worship and the treatment of vital campus problems. A number of outstanding speakers have been the guests of the group during the past year. Cookie Jar, held every Thursday afternoon during the school year, has been one of the most important social activities of the Vespers. Here in a bright and cheerful room students meet to chat over a cup of tea and the most delicious cookies.





"W" Club

THE "W" Club, as the name implies, is made up of men who have earned their gold "W" by participation in a major sport. This club is very active on the campus and includes many of the campus notables in its roll of membership. The Vigilantes, a committee appointed by the "W" club to assist the Freshmen in observing the campus customs and traditions, takes its duties seriously and as a result the freshmen are more conscientious in their conduct. Other services performed by the club include encouraging student attendance at the games, persuading Sophomores that they didn't really want to wear cords anyway, and furnishing a unique elevator service for members at the basketball games. It is remarkable what student spirit can be aroused when a little stress is laid on it. Members of the Vigilantes committee include George Simio, Karl Kahle, Bunny Bennett, Art Gallon, Bruce Williams, Frances Schmidt, and Leighton Blake.

Classical Club

STUDENTS taking work in the classics are eligible to membership in the Classical club. The aim of the club is to promote an appreciation of Greek and Roman literature and history. Meetings are in the form of informal discussions on interesting facts in the life of the Greeks and Romans.

Tacks

ORGANIZED in the fall of 1935, Tacks has become known as one of the outstanding service organizations of the campus. Membership is open to all women members of the Sophomore class. The groups perform many services which include ushering at student plays and serving at student body banquets and entertainments.

An attribute of the club is the willingness of the members to give their time to these services.



Tacks



| | | | | | | | | |
|---------|---------|------------|---------|---------|------------|-------|--------|---------|
| Bates | Boon | Brown | Byars | Klassen | Crow | Davis | Dean | Downs |
| Edwards | Green | Haugeberg | Hinkle | Holm | Hutchinson | Lamka | Laws | McNees |
| Nelson | Pentney | Pick | Ralston | Ratzien | Rummel | Starr | Taylor | Trieber |
| | | Van Patten | Wall | Wedel | Zahradnik | | | |

Mathematics Club

THE MATHEMATICS club is another new organization on the campus. This group was formed in early 1938 and since its conception has grown steadily in activities and in membership. The club is not limited to those studying mathematics as the name might imply, but rather is open to all students interested. The activities of the group include meeting to discuss current campus and national affairs, making trips to local public utility and industrial plants, and securing general information about what makes the wheels go 'round. Dr. Matthews and Dr. Luther serve in an advisory capacity to the group.

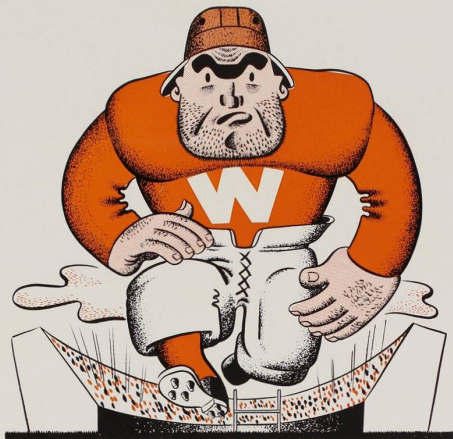

FIGHT . . .

*Send out to vict'ry our heroes brave,
Who can face each challenge in view;
Shoulder to shoulder we fight to save
Our colors both tried and true.*

Chorus:

*Go, Go, Go, Go, Go on to victory,
Fight on for W. U.
Send out the battle cry, no one will dare defy—
We fight, we win, or die.
Fight, Fight, Fight, Fight, Fight on to victory
Carry our emblem through.
Stand up and cheer, for triumph is near,
Let's fight, (fight) fight (fight) fight*

*Downed by the hands of our Bearcat team,
Go the foes of Willamette U.
Bolder and bolder with might supreme,
We carry our banner through.*

Athletics

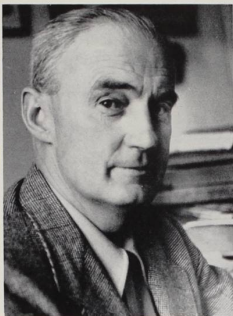

Roy S. "Spec" Keene



L. J. Sparks



Gale Currey



Howard Maple

ATHLETIC Administration

UNDER the almost legendary guiding hand of Roy S. "Spec" Keene, the destinies of Willamette athletics were capably supervised through the 1938-1939 season, Keene's thirteenth year at the local institution no unlucky one. Indeed, it has found him even more endeared to the campus, the university, and to the tradition of fine, competent and successful Willamette athletics.

Recognized throughout the West as a foremost exponent of high competitive ideals as well as the presenter of formidable and oft-time champion teams, "Spec" has found his thirteenth year at the local institution no unlucky one. Indeed, it has found him even more endeared to the campus, the university, and to the tradition of fine, competent and successful Willamette athletics.

With his duties enlarged by his appointment as track mentor, Happy Howard Maple, genial assistant and basketball coach, has turned in a most successful school year. Largely due to his athletic knowledge, was the glory of a second consecutive Northwest Conference basketball championship brought to Willamette. His help in football, with particular emphasis upon backfield instruction, was invaluable to the Keene coached eleven of 1938. While new to the coaching duties of track, nevertheless Maple's constructive work at the time of this writing has caused a good deal of favorable comment.

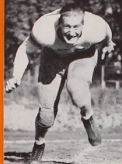

FOOT

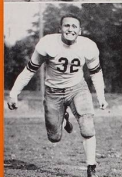

Schmidt

Shaffer

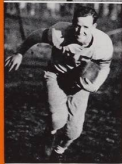
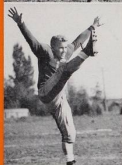

FIVE victories in eight gridiron ventures is the statistical record of the 1938 Willamette football squad.

Victors over the strong teams of Santa Barbara State, Linfield, College of Idaho, College of Puget Sound, and Whitman College, the Bearcats rolled up a total of 101 points to the 35 for rival aggregations. These point totals are reflective of the situation which faced Head Coaches Keene and Maple at the opening practice call in early September, namely one of the strongest veteran lines in recent school history and a light, speedy backfield with little college experience within its ranks. With this situation among the material available, Keene was forced to sacrifice his long successful style of power play on the gridiron for a more wide open and speedy type of backfield ground gaining maneuvers which resulted in the Bearcat eleven becoming crowd pleasers in every game played, won or lost.

Two Bearcat ends were the whole show in the September debut of the Bearcat eleven against Linfield in the season's opener in which the Willamette team was victor, 15 to 0. George Abbott, later selected little all-America end, blocked a Linfield punt early in the game for a safety and a two-point

Kahle
Gallon
Bennett
Weakley



BALL



Blake



Simio



lead for the Keene-coached aggregation. In the final quarter, Frances Schmidt, a converted center, caught two touchdown passes from his newly acquired position to make the victory decisive.

In one of the hardest fought games in Northwest grid history the Portland University Pilots literally nosed out the fighting Bearcats 12 to 7, on Multnomah field the next week-end. Coming from behind to take a 7 to 6 lead in the third quarter on Bunny Bennett's 30-yard touchdown heave to George Abbott, after an early first half Portland touchdown, the Bearcats apparently had the game won until a last four-minute drive by the Pilots, sparked by smashing Joe Enzler, shoved across the winning counters.

In the opening tilt of their two-week invasion of California, the Bearcats were victims of decided breaks and lost to the San Diego Marines 14 to 0. A 94-yard run of an intercepted forward pass and a costly fumble deep in their own territory cost the Bearcats a victory though they decisively outgained the service men with Gene Stewart leading the attack while Simio, Bruce Williams and Floyd Baker were the main cogs of the local's defense.

Abbott
P. Williams
B. Williams
Holland



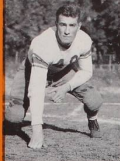

Baird

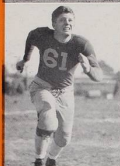

Baker

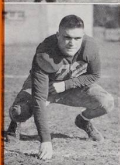

McKinney



Stewart



Chapman



Loneragan

FOOT

A sparkling fourth quarter touchdown sprint of 54 yards by reserve Erv Miller paved the way for the Willamette eleven to defeat the Santa Barbara State Gauchos 6 to 3. Coming from behind to wipe out a three-point Gaucho lead, the result of a third quarter field goal, the Bearcats were the spoilers of the dedication of the new State stadium.

Returning home from a successful California tour, the 'Cats turned on the power to snow the hapless College of Idaho Coyotes under an avalanche of scoring thrusts to win easily 41 to 0. The scoring was divided between six Bearcats with Bennett and McKeel showing their heels predominantly, led by the finished blocking of guard, Pete Williams.

In a knee-deep mud on Sweetland Field the Bearcats were held to a 13 to 0 victory over the College of Puget Sound. Hampered by the slick underfooting the speedy Willamette backs were helpless and the attack was mainly that of sheer power, heavy duty falling to McKeel, Drury and Gallon, which resulted in second and fourth quarter scores.



Willamette vs. Pacific



College of Idaho vs. Willamette

BALL

On Armistice Day, the Bearcats saw their hope of a fifth consecutive sole honored conference championship and a consecutive streak of 27 conference victories vanish before a fighting Pacific University team which defeated the crippled Bearcats 6 to 0. A second quarter score on a long pass from Gilman to Racette was the margin of victory though the Willamette contingent outgained the Badgers throughout. Leighton Blake, outstanding all-conference center, was the best lineman on the field even in defeat.

Determined to salvage at least a co-championship season with the Pacific eleven, out of the season, the inspired Bearcats easily romped over the Whitman Missionaries on Thanksgiving Day, 19 to 0, to close the 1939 season. A beautiful 91-yard dash to a touchdown by George McGlyn in the initial quarter was the game's feature. All five seniors participated in their last game, namely Blake, Sirmio, Abbott, Schmidt, and Shaffner were outstanding and with a sixth, Karl Kahle, a non-participant due to an operation, received the customary flowers at half time.

LIBRARY
WILLAMETTE
UNIVERSITY



Pacific Spoils Willamette Hopes for Single Conference Crown

Kolb



McKeel



Cline



McGlyn



Conti



Dispenziere



Freshman Football

For the first time in the history of Willamette athletics there was a recognized frosh football squad, under the able direction of Mike Balkovic and Elliot Becken, both former Bearcat grid greats. Although they were handicapped by the loss of several outstanding first year performers to the varsity, nevertheless, the Bearkitten eleven had a successful season with the most outstanding frosh material ever assembled at the local athletic plant.

In a hotly contested tilt, marked by fierce playing and fist swinging, the Frosh lost a thrilling game to the Portland University first year men, 7 to 6. The high point of the contest came when George McGlyn, hard-running half, broke away for twelve yards and then lateralled to big Joe Dispenziere who ambled some 46 yards for the score.

Playing in a snowstorm, the fighting Bearkittens ambled off to a 7 to 0 win over the formidable Eastern Oregon Normal eleven in La Grande. Though they threw away several scoring opportunities, the local freshmen scored in the second quarter on a short job by Gigler and were never in serious trouble. The running of pint-sized Gigler and the wet ball punting of big Nellis Carmen, fullback, were the standouts of the game.

No numerals were awarded due to disorganized finances and the lack of a definite freshman program, but it is likely that freshman football in a limited sense will become a part of the university program.

Freshman Basketball

Undoubtedly one of the strongest clubs defensively to be produced here in many seasons, is the story of the 1939 freshman basketball five. Headed by two all-state selections of a year ago, namely Bob Daggett, clever forward from St. Helens, and steady Orville Ragsdale, former Baker flash, the Bearkittens lost but one game during the entire season. The lone loss was suffered at the hands of the formidable Dallas high quintet who nosed out the locals 26 to 24 on the small Dallas court.

Others on the squad who saw regular action were Glen Fravel, husky pivot man from Portland, Ken Lillie, high scoring ace from La Grande and Tom Hill, former Salem high school player. All of these mentioned played together throughout the season under the combined tutelage of Howard Maple, varsity coach, and Les Sparks. They were all awarded numerals.

Defeating the Brooks Townies in two straight playoff tilts the Willamette Cubs, the super Frosh varsity, under the coaching of Les Sparks aided by George Simio, physical education major, captured the city minor league championship. Those who were awarded numerals for their play included Belcher, Arnold Kynardsen, Krietz, Olseth, Lindstrom, Walker, Stewart, Beardsley, and Anthony Nunn, manager.

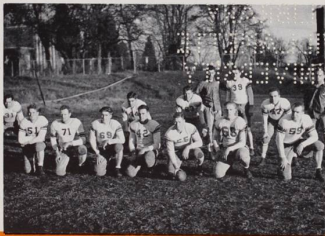

Frosh Football Squad



Frosh Basketball Squad

BASKETBALL

GENERALLY acclaimed as the finest basketball team in the long athletic history of Willamette, the 1939 edition as turned out under the successful tutelage of Coach Howard Maple rolled through the season to win 25 out of 31 contests played and in so doing the team easily annexed their second consecutive Northwest conference hoop title.

Regarded as one of the highest scoring contingents on the Pacific Coast, the bounding Bearcats amassed the impressive total of 1572 points during their prolonged schedule for an average of slightly over 50.7 points per tilt. In this department, the Maple charges were headed by big Bill Anton, senior center from Portland, who finished the year with some 389 markers and who was followed by clever Otto Skopil, sophomore guard, with 279, Howard Eberly, another soph luminary, with 234; and Bob White, rugged junior from North Powder, who cached in 148.



Some action shots of the Linfield contest

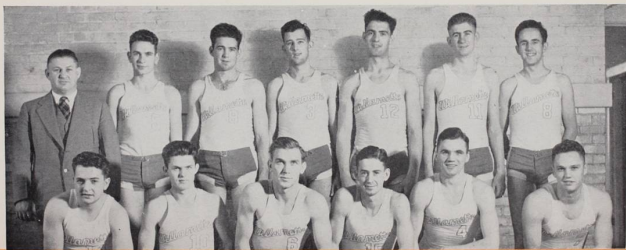

Back row—(L to R)—Coach Maple, Gallaher, White, Fravel, Anton, Eberly, Jones
Front row—Catherwood, Queaseth, Kolb, Specht, Robertson, Skopil

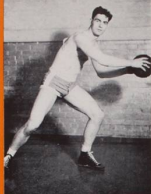

Anton

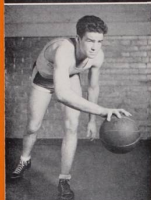

White

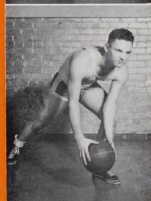

Skopil

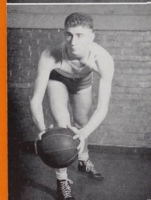

Eberly

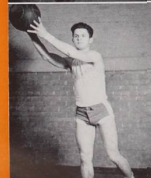

Queseth

BASKET

Five of the Bearcat defeats were from non-conference opponents which included two upsets by Washington State, and one each from Gonzaga, Portland and Oregon Normal. The lone conference setback was suffered at the hands of the Pacific five in the opening game of league play but from then on in it was all Willamette in the circuit as the tall Bearcats rolled to fifteen straight triumphs and the conference title.

Highpoint of an eventful season came during the Whitman series when the Willamette aggregation set new scoring records as they romped to 61 to 27 and 73 to 41 routs over their ancient rivals.

As a result of their play during the conference schedule, four of the first starting five Willamette players, were accorded all-conference berths on the annual basketball selection. These included Otto Skopil, Bill Anton, Bob White and Howard Eberly.



Specht with the ball



In for two points



Queseth and White

BALL

Season's Scores

| | | | |
|-----------------|----|-----------------------------|----|
| Willamette..... | 43 | Bradford Cloth'rs, Portland | 23 |
| Willamette..... | 44 | Signal Oil, Portland..... | 39 |
| Willamette..... | 45 | Pacific Packards, Portland | 30 |
| Willamette..... | 43 | Eastern Oregon Normal | 34 |
| Willamette..... | 46 | Cheney Normal School..... | 34 |
| Willamette..... | 23 | Washington State..... | 51 |
| Willamette..... | 36 | Washington State..... | 49 |
| Willamette..... | 39 | Gonzaga | 44 |
| Willamette..... | 51 | Pacific Packards..... | 44 |
| Willamette..... | 56 | U. of British Columbia..... | 30 |
| Willamette..... | 26 | Pacific | 31 |
| Willamette..... | 26 | University of Portland..... | 33 |
| Willamette..... | 49 | Linfield | 33 |
| Willamette..... | 69 | University of Portland..... | 28 |
| Willamette..... | 69 | College of Idaho..... | 46 |
| Willamette..... | 53 | College of Idaho..... | 32 |
| Willamette..... | 49 | Pacific | 35 |
| Willamette..... | 44 | Multnomah Club | 38 |
| Willamette..... | 60 | Linfield | 29 |
| Willamette..... | 70 | Linfield | 37 |
| Willamette..... | 62 | Linfield | 21 |
| Willamette..... | 51 | College of Puget Sound..... | 38 |
| Willamette..... | 61 | Whitman | 27 |
| Willamette..... | 73 | Whitman | 41 |
| Willamette..... | 51 | Pacific | 29 |
| Willamette..... | 48 | Pacific | 34 |
| Willamette..... | 72 | Salem All Stars | 37 |
| Willamette..... | 48 | Albany College | 43 |
| Willamette..... | 39 | Oregon Normal School..... | 48 |
| Willamette..... | 66 | College of Puget Sound..... | 29 |

129



Bill's jump is good

Cece sinks a nice one

White's foul shots rarely miss

Page one hundred three

Specht



Catherwood

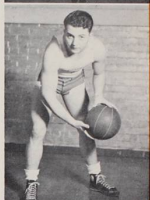

Gallagher



Robertson

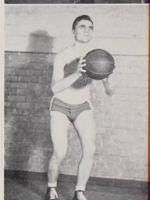

Kolb





BASE

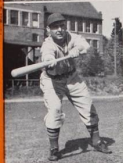

Nunnenkamp

Southard

Anton



Capt. Shinn

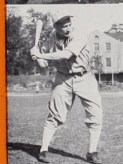

Moe

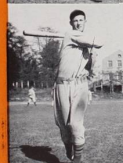

Dispenziere



McAbee

AT THIS writing, the chance for the 1939 baseball squad to uphold the record of the university for the past five years is highly problematical. Pre-conference games have shown the squad to be capable of well played ball though erratic tendencies are present.

With but two pitchers to rely upon, Coach Keene finds that his mound staff is his big problem. Bob White, lanky junior, has proved to be the one and only bright spot in his otherwise dismal pitching corps. It was White who turned in the beautiful 2 to 0 shutout of the Pacific Coast conference champions of 1938, the Oregon State nine, on Sweetland field April 10. White, besides limiting the Beavers to three scratch hits smashed out an eight inning home run to clinch the victory for the Bearcats.

Due to spotty hitting and fielding the Willamette nine dropped the other two contests to the Beavers by the scores of 5 to 0 and 10 to 7 thereby dropping the first series to a Corvallis aggregation in five years.

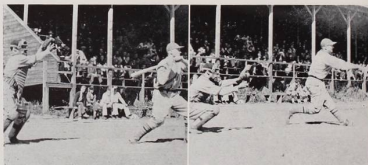

Hal Moe waits for it

And a line drive

BALL



Robertson



Kolb



Stewart

University of Oregon also trounced the Bearcats for the initial time in as many years when they swept their three-game series by scores of 6-3, 4-3, and 5-4. In all three tilts, the Keene-coached contingent booted away fine pitching by poor fielding.

Team personnel is largely veteran with two freshmen playing consistent ball. These two, Dick Gentzkow at shortstop and Maurice Lonergan, New Jersey youth, in center field are regarded as fine prospects due to their early season performances. Together with the latter in the outfield are Derb Southard and Dwight Catherwood, both hard-hitting juniors. Rex Pierce, three letter winner, covers the initial sack while Captain Lee Shinn and the freshman sensation of last year, Johnnie Kolb, perform on second and third respectively.

Jimmy Robertson and Hal Moe, both seasoned receivers, handle the catching assignments. Bill Anton and Larry Nunnenkamp, both seniors, have been used by Keene as starting pitchers along with the dependable White.



White

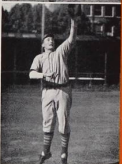

Pierce

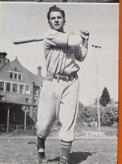

Catherwood

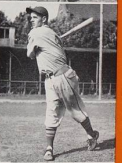

Lonergan



Belcher



A nice throw to Pierce

Page one hundred five



Keene looks 'em over

BASEBALL



A fast one coming
A practice session

Schedule

The remainder of the schedule includes:

| | |
|--------------------------------------|--------------|
| April 21—Oregon Normal at..... | Salem |
| April 25—Portland University at..... | Salem |
| April 27—Oregon Normal at..... | Monmouth |
| April 29—Lintfield at..... | Salem |
| May 2—Portland at..... | Portland |
| May 5—Pacific at..... | Salem |
| May 8—Portland at..... | Salem |
| May 9—Lintfield at..... | Salem |
| May 13—Pacific at..... | Forest Grove |



TENNIS

BACK under the guidance of Les Sparks after an absence of several years, the 1939 Willamette University tennis team seems well on its way to a third consecutive conference championship at the time of this writing.

Led by the freshman sensation and conference singles champion of 1938, Bud Gilmore of Grants Pass, the Bearcat racquet wielders present a well-balanced court aggregation. A barometer of their potential strength is reflected by their highly successful California tour taken in early April when they won two matches out of three played on the strenuous jaunt. San Mateo Junior College was defeated 4 to 3 and College of the Pacific by the score of 5 to 2 while the strong San Jose Spartans were the only southern school to rout the Sparks men as they won over the tired Bearcats 5 to 2.

In early conference competition, Willamette surprised every observer by their apparent easy victory over the fairly strong Linfield contingent in the season's opening match. Two defeats by the formidable University of Oregon group have failed to dampen the ardor for the team members of the local campus, however, and hopes run high for another conference title.

The outstanding play of the early season matches have been the particularly effective doubles team of Gilmore and Don Dillingham, another Grants Pass net ace. These two Bearcats have rolled over all opposition without defeat including the Oregon top double combination. Dillingham, a freshman, has also been turning in fine tennis while playing in the number 3 position.

In the number two spot is George Gutekunst, sophomore who is much improved over his freshman perormance of last year Bill Clemes, senior veteran of three years, has again returned to handle the number four position on the ladder. Hume Downs, a freshman from Salem High, and Sam Gallaher, talented sophomore, are others who have seen action.

Gilmore



Dillingham

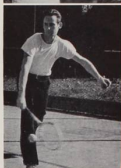

Gutekunst



Downs



Clemes



Gallaher



Bill and George team for doubles

Spectators?



Weakley



Olseth



Lilly

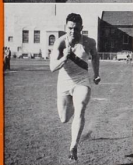

Robertson



Stocks

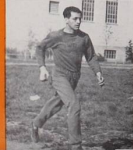

Moses

VARSITY

THOUGH there is apparently little foundation for hopes, nevertheless observers are predicting that this year's Willamette varsity track squad is headed for the finest season enjoyed by a Bearcat cinder aggregation in recent years. Under the guidance of new Coach Howard Maple, a combination of fair returning veterans from a poor team last spring, and an enthusiastic and capable band of new comers, the 1939 squad is rapidly rounding into condition.

Bolstered by the return of six letterman-Norman Hogenson in the 440 and high hurdles; Henry Frantz, miler and two-miler; Justin Weakley, outstanding javelin tosser and also a performer in the low hurdles; George McGlynn, letter winner in the javelin and pole vault; Karl Kahle in the weights; and Rick Grabenhorst, high jumper and weight man.



1939 Track Squad

TRACK

Among the newcomers to college track competition are Rex Putnam, sprinter from Salem high; Ken Lillie, sprint entrant; Bob Ewing and George Olseth in the mile run; Larry McKeel, javelin tosser; Orville Ragsdale who is a hurdler; Carl Chapman, pole vaulter and 440-yard man as well as many others who have yet not rounded into performance condition.

Coach Howard Maple has announced the following schedule:

April 21—Dual meet, Pacific University at Forest Grove.

April 28—Dual meet, College of Puget Sound at Tacoma.

May 4—Dual meet, Oregon Normal at Salem.

May 12—Three way meet, Willamette, Pacific and C.S.P. at Forest Grove.

May 19—Dual meet, Linfield College at Salem.

May 25—Pacific Northwest Conference meet, at Walla Walla (night).



Waiting for the gun



Chapman lands

Page one hundred nine

Hogenson



Chapman



Abbott



Putnam



Frantz



Ewing

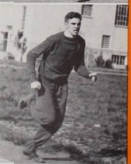



Intramural SPORTS

WITH more than 300 men students participating in six different sports, the 1938-39 intramural athletic season was the most successful in history. The program was carried out under the direction of Graduate Manager Leslie Sparks, and Norman Hogen and Francis Schmidt of the physical education department.

Alpha Psi Delta fraternity carried off three titles of the four competitive team sports, annexing their eleventh title in the 12-year history of passball (touch football), and then proceeding to walk away with the honors in ping pong. In badminton and outdoor tennis no team titles were awarded, though the faculty and the Alpha Psi's had leading contingents.

Bill Anton, the league-leading scorer in Passball, was chosen captain on the all-star team. The four top scorers were Anton, Glen Fravel, Dick Jones, and Wayne Brainard. On the all-star team were: Bill Anton, Wayne Brainard, Wendell Patch, Dick Jones, Gordy Williamson, Dwight Catherwood, Ken Lilly, Orville Ragsdale, Bob Teeters, George Olseth, and Rex Putnam.

Winning every school match in ping pong, the Alpha Psi's also downed Pacific University's varsity team, four matches to one. The all-star team consisted of singles players Dan Moses and Wayne Brainard, Bob Clarke, Bill Kilkenny, and Don Clark. In the doubles combination, Wayne Brainard and Dan Moses were selected on the first team, with Bill Kilkenny and Art Olson.

Defeating the defending champion Fish Chokers two out of three games in the playoffs, the Jeepers Creepers became the 1939 intramural hoop champions. The Fish Chokers, winners of the regular league schedule, also played in the city basketball league as Brooks Clothiers, winning the second half title and were runners-up in the district A.A.U. playoffs.



Brother Jones expounding. Could it be the theory of economic determination.



A Round Robin chapel program proved one of the most entertaining of the year.



Cece has other interests besides Irma and the Wallulah.



The Classical Club found a cozy spot.



If looks could tell!

Art and June showing just how it's done. Congratulations, you two!



And another couple looking quite domestic.

General cleanup day proved a big success —just look at 'em.

WOMEN'S ATHLETICS



Administration

THE Women's Physical Education department is under the direction of Miss Alida Currey, with the assistance of Jean Anunsen, senior scholar, and Barbara Kurtz, a senior major in the department. During the year a wide variety of courses in field gym, clogging, archery, tennis, modern dance and pageantry, as well as theoretical subjects, Kinesiology, Corrective Physical Education, History of Physical Education, and Physiology of Exercise were offered to the coeds of the campus.

As an important contribution to the social life of the campus Play Nights are organized and directed by the majors of the department to which the entire student body is invited. In addition Miss Currey with the assistance of the majors presents the dances of the annual May Day pageant, which this year was built around the theme of "The Nutcracker of Nuremberg."

In close connection with the department is the Women's Athletic Association under the very efficient leadership of President Barbara Kurtz, and advisor, Miss Currey. Other members of the executive council were June Brasted, vice president, and Margaret Macy, secretary. Managers of sports were volleyball, Althea LaRaut; basketball, Jean McCorkle; baseball, Marjorie Herr; badminton, Dorothy Moore; hiking, Barbara Pinney; swimming, Margaret Wright; archery, Betty Williams; golf, Ruth Anunsen; and tennis, Jean Anunsen.

In their respective seasons the above sports are participated in by the members of the association to earn points toward the Senior sweater.

The association governs the athletic policy and program of the women students.



WOMEN'S

Baseball

Spring baseball practice found a much smaller turnout this year as compared with previous years. The girls athletic field had been restored by the time baseball season rolled around and as a result practice was held on this field. Some games were played on Sweetland, including tournament games. In this sport as in volleyball, the games were close and exciting. Twelve out of fifteen practices were required and the following girls were among those turning out: Dorothy Moore, Madelaine Morgan, Maxine Crabtree, Helen Acheson, Betty Williams, Carolyn Woods, Martha Okuda, Margaret Marcy, Barbara Pinney, Margaret Wright, Jean Lauderback, Gwen Griffith, Jean McCorkle, Jeanne Sweet, Eva Shellito, Alice Stowe, and Marjorie Herr.

Volleyball

One of the sports which the largest number of girls participate in each year is volleyball. This sport is usually played in mid-winter, but this year the practice sessions and the tournament were played in the fall, during the usual soccer season. Soccer was deferred until spring because the field was still torn up from the construction of the new library and the revamping the grounds around the new law building. The girls turning out for W.A.A. volleyball showed a great deal of enthusiasm and both the practice games and the tournament games provided class contests among the teams. Twenty-eight girls earned their points in volleyball. Included among these were Jean Anunsen, Ruth Anunsen, June Brasted, Esther Cammack, Maxine Crabtree, Esther Mae Devore, Mary Jo Geiser, Gwen Griffith, Marjorie Herr, Althea LaRaut, Aileen LaRaut, Jean Lauderback, Eileen Lester, Margaret Macy, Hazel Magee, Bernice Marcy, Marcia McClain, Jean McCorkle, Dorothy Moore, Madelaine Morgan, Martha Okuda, Barbara Pinney, Ruth Rawlings, Mary Elizabeth Ross, Jeanne Sweet, Margaret Wright, Eva Shellito, and Betty Paine.

ATHLETICS

Archery

Archery, one of the popular outdoor spring sports, always attracts many participants. Girls receive their 100 points after the completion of 60 ends.

Those shooting were June Brasted, Maxine Crabtree, Margaret Wright, Mary Downey, Barbara Pinney, Marjorie Herr, Betty Williams, Martha Okuda, Eileen Van Eaton, Madelaine Morgan, Margaret Rankin, Dorothy Moore, Eva Shellito, Ruth Anunsen, and Jean Lauderback.

Basketball

The great number of girls participating in this popular sport for W.A.A. points necessitated the division of the girls into definite teams, which resulted in some unusually close games.

Two court basketball was introduced this year and was enthusiastically hailed as a great improvement.

Players were Jean Anunsen, June Brasted, Dorothy Moore, Jean McCorkle, Madelaine Morgan, Betty Otien, Marjorie Herr, Ruth Anunsen, Helen Acheson, Jean Lauderbach, Esther Cammack, Charlotte McKee, Margaret Wright, Maxine Crabtree, Margaret Rankin, Barbara Pinney, Mary Jo Geiser, Caroline Woods, Betty Williams, Levita Lester, Eva Shellito, Jean Sweet, Margaret Gillette, Mabel Lenz, Martha Okuda, Marcia McClain, and Ruth Yocum.

Badminton

This spring badminton was included in the curriculum of W.A.A. It proved to be quite popular and it is hoped that a varsity team will be organized to accompany the tennis varsity.

Players were Margaret McGee, Margaret Wright, Marjorie Herr, Madelaine Morgan, June Brasted, Ruth Rawlins, Esther Cammack, Eva Shellito, Maxine Crabtree, and Dorothy Moore.



All Star Basketball

AT THE close of each basketball season an all-star team is chosen by a committee composed of Howard Maple, "Spec" Keene, Lestle J. Sparks, Miss Currey and the basketball manager, Jean Anunsen, from all girls participating. This year's team was Jean Anunsen, June Brasted, and Dorothy Moore, forwards; Jean McCorkle, Madelaine Morgan, Betty Otien, guards.

Second team was Marjorie Herr, Ruth Anunsen, Helen Acheson, forwards; Jean Lauderbach, Esther Cammack, Charlotte McKee, guards.

Moore

McCorkle

Brasted

Morgan

Anunsen



Yocom

Brasted

Kurtz

Vehrs

Anunsen

Tennis

TENNIS, the only varsity sport in which women can compete, was supported this year by the following team in their respective playing ranks: Ruth Yocom No. 1; June Brasted No. 2; Barbara Kurtz, No. 3; Esther Vehrs, No. 4; and Jean Anunsen, No. 5.

The playing schedule of 1939 included Pacific, Linfield, Marylhurst, Reed, and the Oregon College of Education at Monmouth.

The team is under the successful coaching of Lestle J. Sparks.

Those girls not making the varsity play off a ladder tournament for their W.A.A. points.

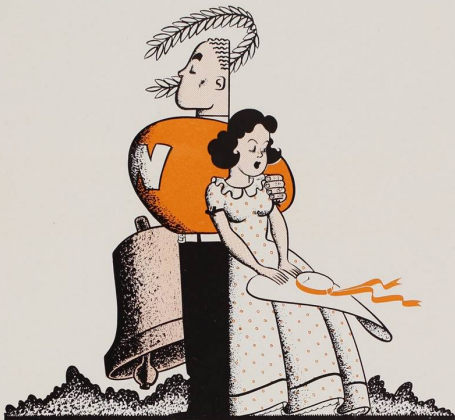

VICTORY

*Vict'ry for W. U.
The bell in the tower rings
The battle's done, the vict'ry's won
Card'nal and Gold are flaming
Proudly o'er us.*

*Here's to our Bearcat team
Who carried our colors through
Our song shall go 'till the world will know
There's a vict'ry for W. U.
Victory, Victory, Victory.*

*Independent and
Living Groups*

AΦA

OFFICERS:

| | |
|-------------------------|----------------|
| President | MARJORIE JONES |
| Vice President | BETTY WILLIAMS |
| Recording Secretary | JEANETTE BROWN |
| Corresponding Secretary | ALICE MIDWOOD |
| Manager | KAY THOMPSON |
| Housemother | MRS. Wm. KIRK |

ANUNSEN, J.
CRANEY, B.
FULLER, N.
JONES, M.
KURTZ, B.
LAUDERBACK, J.
MIDWOOD, A.

TAYLOR, B.
THOMPSON, K.
YOCOM, R.
BROWN, J.
GIBSON, R. A.
HERR, M.
MACKENZIE, M.

MALLOY, B.
MOORE, D.
NEAL, W.
NEER, N.
VAN EATON, E.
VEHRS, E.
WILLIAMS, B.

CRABTREE, M.
DENNISON, G.
GOODENOUGH, M.
HEAD, M.
LAMB, B.
McKAY, K.
TATE, L.

THOMAS, B.
ANUNSEN, R.
ARNETT, G.
BARROWS, E.
BROWN, C.
BYRNES, B.
DAVIS, H.

MOORE, E.
MORGAN, M.
MORRIS, A.
NIEMEYER, P.
PICK, A.
SIMMONS, J.
STONE, A.

STRACHAN, B.
TAYLOR, D.





AASHEIM, J.
 BENNETT, H.
 BROWN, B.
 CLARK, M. J.
 CURTIS, S.
 DARNELLE, D.
 DOTSON, B.
 GILLETTE, M.
 LENZ, M.
 MACY, B.
 NOHLGREN, M. V.
 PHYTHIAN, P.
 SCHNEIDER, H.
 SCHNELLER, C.
 WILLIAMS, E.
 BURDICK, L.
 CALVERT, I.
 CUTLER, D.
 FOGELSON, J.
 HERMAN, L.
 HINKLE, M.
 MOULTON, M.
 SADLER, M.
 SAVAGE, E.
 WINSLOW, H.
 WOODS, C.
 WRIGHT, D.
 ZOOK, B.
 BEST, M.
 BLISS, I.
 BOWSER, I.
 CLAUDEK, M. D.
 DAHL, R.
 FISHER, L.
 HENSLEY, M.
 HOWE, J.
 MAILLET, H.
 MINIER, J.
 OTTEN, P.
 PROBERT, J.
 RUHNDORF, J. M.
 SCHRAMM, P.
 STAATS, M.
 BALES, B.
 COOLEY, J.
 DUGAN, D.
 FRIGAARD, G.
 GALLON, F.
 GEISER, M. J.
 HARRIS, F.
 HOLLINGWORTH, B.
 MOORE, D.
 ROBERTSON, D.
 SADLER, A.
 SIEGMUND, M.
 SOUTHWICK, D.
 WATERS, M.

OFFICERS:

| | |
|-------------------------|-----------------------|
| President | SUZANNE CURTIS |
| Vice President | MABEL LENZ |
| Recording Secretary | MARGARET GILLETTE |
| Corresponding Secretary | MARY JEANETTE CLARK |
| Treasurer | PHYLLIS PHYTHIAN |
| Social Chairman | MARY SADLER |
| Sergeant at Arms | IRMA CALVERT |
| Manager | LEONE BURDICK |
| Housemother | MRS. CHARLES McCARGAR |

BX



OFFICERS:

| | |
|-------------------------|-----------------|
| President | VERNA VOSPER |
| Vice President | JUNE CHARBONEAU |
| Recording Secretary | ELEANOR JOHNSON |
| Corresponding Secretary | ELEANOR PERRY |
| Social Treasurer | JUNE BRASTED |
| Manager | ELIZABETH JAMES |

BURTON, L.
HUNT, C.
JOHNSON, E.
JOHNSON, J.
RICHARDSON, B.
BRASTED, J.
CHARBONEAU, J.

CLEMES, O.
JAMES, E.
PERRY, E.
RODDY, M.
SHERMAN, E.
STARR, B.
UPJOHN, M.

VOSPER, V.
ARMSTRONG, J.
CHIRGWIN, H.
CROSS, J.
DEAN, H.
GRANT, R.
HEDGES, R.

HUBBS, V.
HULST, J.
LEWIS, E.
LILLBURN, M.
McKEE, C.
READ, C.
VAN de WALKER, M.

YOUNG, B.
ACHESON, H.
AMBLER, M.
ANDERSON, C.
CLARK, C.
COVERT, G.
DETWEILER, A.

DETWEILER, R.
DEVORE, E.
DULEY, H.
FAXON, A.
GREGORY, K.
GUNNEDDAHL, E.
HERMANEK, M.

HOLT, M.
KELLER, B.
LESTER, E.
LIEBERMAN, M.
MARCY, B.
MacMILLAN, B.
NETZ, D.

ORCUTT, N.
PATTON, I.
RIEDEN, C.
UPJOHN, R.
WILLIAMS, B.

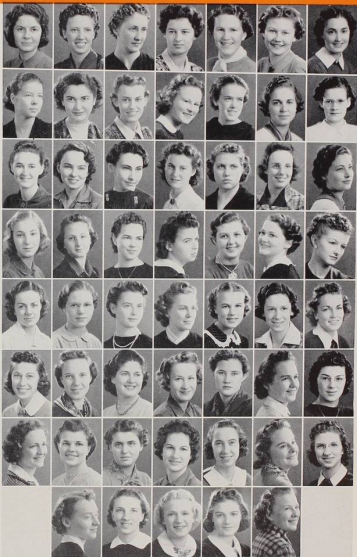

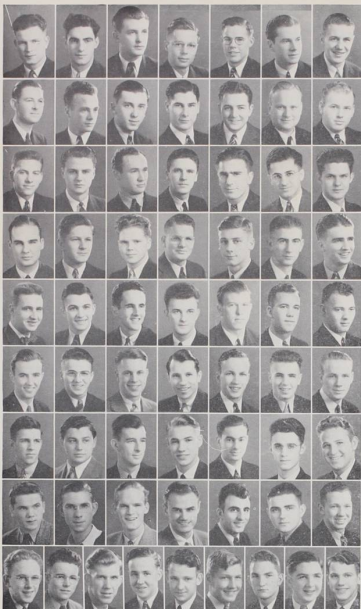

ABBOTT, G.
 ANTON, W.
 GARY, E.
 GUERIN, F.
 JOHNSON, C.
 STONE, J.
 STURGES, P.
 WILSON, B.
 BAKER, R.
 BOHANON, J.
 BRAINARD, W.
 CATHERWOOD, D.
 COLLINS, D.
 CROW, V.
 FRANTZ, H.
 HAUSER, M.
 HUNT, K.
 HUTCHINSON, H.
 MCDOWELL, W.
 MOSES, D.
 QUESSETH, C.
 SHINN, L.
 BERNAU, F.
 BORDEN, W.
 BRADY, B.
 CLEVELAND, M.
 EBERLY, H.
 FRENCH, B.
 GEISER, P.
 JEWETT, D.
 JONES, D.
 LUCKE, B.
 MCKOWAN, R.
 PATCH, W.
 OLSON, A.
 TRUMBO, D.
 NUNN, W.
 WASSAM, O.
 YOUNG, F.
 ABBOTT, H.
 BARRICK, C.
 BELCHER, B.
 BONNEY, L.
 CALASIANO, J.
 FRAVEL, G.
 FRENCH, D.
 GRABENHORST, D.
 HATHAWAY, I.
 HUGHES, B.
 HUTCHINSON, L.
 HUNTLEY, G.
 LAMKA, R.
 MAY, R.
 NASSER, B.
 NUNN, A.
 OLSON, W.
 BARRICK, B.
 RITCHIES, T.
 ROBERTS, K.
 TATE, D.
 TREYNOR, M.
 VAN WINKLE, J.
 VERSTEEG, E.
 WALKER, J.
 WILLIAMSON, C.



OFFICERS:

First Semester

BASIL ANTON - President
 HENRY FRANTZ - First Vice President
 SAM KYLE - Second Vice President
 FRED BERNAU - Secretary
 CECIL QUESSETH - Member-at-large
 DAN MOSES - Alumni Editor
 FRANK GUERIN - Manager

Second Semester

EVERETT GARY
 WAYNE BRAINARD
 DWIGHT CATHERWOOD
 DEAN TRUMBO
 MAX HAUSER
 DAN MOSES
 FRANK GUERIN



KTP

First Semester

ROBERT C. CLARKE
CLAYTON WHEELER
WINSTON BUNNELL
ED. CONE
RODRICK BARKLOW
CHARLES BICKNER

OFFICERS:

President
First Vice President
Second Vice President
Secretary
Member-at-large
Manager

Second Semester

LAWRENCE NUNNENKAMP
WINSTON BUNNELL
CLAYTON WHEELER
JOHN LINEHART
ROBERT C. CLARKE
CHARLES BICKNER

CLARKE, B.
FISHER, W.
GILLESPIE, T.
LUDDEN, T.
MORLEY, L.
NUNNENKAMP, L.
PIERCE, R.

VAGT, B.
BARKLOW, R.
BICKNER, C.
BOWMAN, H.
BUNNELL, W.
BYARS, W.
CAMPBELL, R.

CAREY, C.
CHEATHAM, J.
DUTTON, W.
HEALD, G.
KLASSEN, A.
LINEHART, J.
RAMP, E.

WEDEL, J.
WHEELER, C.
BAUER, R.
CONE, E.
FERRIN, A.
KORTMEYER, H.
MCNEES, D.

TATRO, D.
TEETERS, B.
BALDWIN, L.
GRANNIS, B.
HARRINGTON, B.
HEALD, B.
HICKS, L.

LILLY, K.
OLDS, G.
FAGSDALE, O.
SCHEELAR, E.
SIBEL, C.
STEWART, C.
SWENSON, C.

TAYLOR, W.
VAN PATTEN, B.
VAN WYNEGARDEN, B.



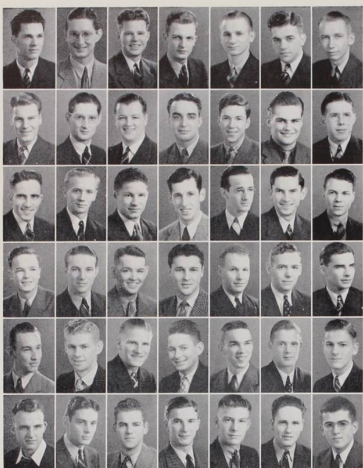

CASEY, L.
DUNBAR, C.
HANZEN, W.
MILLER, W.
WILSON, O.
ADAMS, R.
BURGET, W.

COLLIER, B.
DUNBAR, C.
GABRIEL, T.
LaVATTA, G.
McWAIN, E.
OLSON, A.
ROBERTSON, D.

WEATHERFORD, F.
CALBOM, H.
CAMPBELL, B.
CHADBOURNE, H.
FOSTER, R.
HORTON, J.
HUNT, F.

LESSIG, W.
NEARY, M.
PARKER, B.
SCHNEIDER, C.
SHERMAN, K.
SHERMAN, K.
STRENCH, R.

WILLIAMS, G.
BLODGETT, C.
CHAPMAN, C.
COOLEY, O.
DAVIDSON, O.
DUNBAR, M.
HILL, C.

HILL, T.
ISELEY, O.
LEWELLING, B.
McGEE, R.
OLSETH, G.
PUTNAM, R.
TAYLER, J.

WALTZ, M.
WICKERT, A.



OFFICERS:

ROBERT B. CLARKE
KENNETH SHERMAN
DAYTON ROBERTSON
JOHN HORTON
OTTO WILSON
WILLIAM HANZEN

President
First Vice-President
Second Vice-President
Secretary
Member-at-large
Manager

ΣΤ

ATF

OFFICERS

VIRGINIA BENDIKSEN
CORLISS CLARK
HAZEL MAGEE
GERTRUDE CANNEL
BARBARA PINNEY
HELEN WHITAKER
ERMA TAYLOR
FRANCES STRAND
EDNA LUTHER
DOROTHY GURNEY
HELEN NEIGER, ALTHEA LaRAUT

President
First Vice President
Second Vice President
Secretary
Treasurer
Corresponding Secretary
Alumni Secretary
Marshal
Historian
Reporter
Social Committee

CHASE, M.
CHURCH, M.
FITZPATRICK, E.
LUTHER, E.
RICHARDSON, B.
SMITH, H.
TAYLOR, M.
ALLRIGHT, C.
BENDIKSEN, M.
BENDIKSEN, V.
CAMMACK, E.
CANNEL, G.
HALL, B.
HANSON, A.
KINSEY, J.
MICKEY, A.
NEIGER, H.
PEDERSON, M.
PINNEY, B.
POWELL, J.
STARR, B.
STRAND, F.
TAYLOR, E.
THOMAN, E.
WILLARD, D.
BALDWIN, D.
CLARK, C.
CHARTREE, M.
GURNEY, D.
HALL, M.
HERRICK, M.
HUBBS, V.
HUSTON, M.
LaRAUT, A.
MAGEE, H.
MILLIGAN, V.
PICKARD, F.
RALSTON, E.
READ, C.
SANDERS, M.
SEBRING, A.
WHITAKER, H.
ACHESON, H.
BARROWS, E.
BECKLEY, H.
BENDIKSEN, P.
BRANDT, B.
BREUSER, H.
BYRD, B.
CLARK, C.
DEVORE, E.
DUGAN, D.
GRIFFITH, G.
GUNNEDAL, M.
HALL, M.
JOHNSON, C.
JONES, R.
LaRAUT, A.
LESTER, L.
McCLAIN, M.
NETZ, D.
NORRIS, L.
PAINE, B.
PALMER, H.
PATTEN, J.
ROSS, M. E.
SORENSEN, H.
STONE, A.
STRACHAN, B.
YARNALL, J.





ALLEY, K.
CHURCH, M.
CRANEY, B.
DARNIELLE, D.
HINKLE, M.
INGLE, H.
LUTHER, E.

RICHARDSON, B.
SUTTON, M.
YARNALL, J.
BALDWIN, D.
CHIRWIN, H.
DAHL, B.
DEAN, H.

DENNISON, G.
GURNEY, D.
HALL, M.
HALLMAN, E.
HAUK, P.
HEDGES, R.
HENSLEY, M.

HERRICK, M.
HOWE, J.
HOWELL, V.
HUSTON, M.
IRVINE, B.
OPPENHEIM, A.
PALMER, D.

PICKARD, F.
RUHNDORF, J.
SACRE, A.
SANDERS, M.
SEBRING, A.
THOMAS, B.
WILLIAMS, M.

BENDIKSEN, M.
COAN, M.
HALL, B.
HANSON, A.
HERMAN, L.
HERR, M.
MATZEN, G.

MICKEY, A.
PEDERSON, M.
PINNEY, B.
POWELL, J.
STRAND, F.
WILLARD, D.
WRIGHT, M.

OFFICERS:

First Semester

| | |
|-----------------------|---------------------|
| President | KAYE ALLEY |
| First Vice President | BARBARA PINNEY |
| Second Vice President | JESSIE MAE RUHNDORF |
| Secretary-Treasurer | DOROTHY PALMER |
| Reporter | DOROTHY GURNEY |

LAUSANNE HALL

LAUSANNE HALL

OFFICERS:

Second Semester

| | |
|-----------------------|----------------------|
| President | KAYE ALLEY |
| First Vice President | MARGARET WRIGHT |
| Second Vice President | BARBARA HOLLINGWORTH |
| Secretary-Treasurer | DELLA WILLARD |
| Reporter | BEVERLY McMILLAN |

ACHESON, H.
AMBLER, M.
ANDERSON, S.
ATKINSON, R.
BARROWS, E.
BENNETT, B.
BRANDT, B.

BREUSER, H.
BYRNE, B.
CRAMER, G.
DAVIS, H.
DETWEILER, A.
DETWEILER, R.
DULEY, H.

FAXON, A.
GALLON, F.
GREGORY, K.
GRIFFITH, G.
GUNNESDAHL, E.
HALL, M.
HAMILTON, E.

HARRIS, F.
HAUGEBERG, P.
HERMANEK, M.
HOLLINGWORTH, B.
JENSEN, M.
JOHNSON, C.
JOHNSON, L.

KELLERY, B.
LaMARR, E.
LESTER, L.
LIEBERMAN, M.
MANCHESTER, B.
MARCY, B.
McCLAIN, M.

McMILLAN, B.
MOORE, D.
MOORE, E.
MORRIS, A.
NEWLAND, H.
PAINE, S.
PICK, A.

RANKIN, M.
REIDEN, C.
SHELLITO, E.
SORENSEN, H.
SOUTHWICK, D.
STONE, A.
STRACHAN, B.



ODE TO ADVERTISERS

*The fish it never cackles about
It's million eggs or so.
The hen is quite a different bird,
One egg and bear her crow.
The fish we spurn, but crown the hen,
Which leads me to surmise,
Don't hide your light, just blow your horn,
IT PAYS TO ADVERTISE!*

Advertising



flowers...



A ALWAYS the latest
and best...



C. F. BREITHAUPT, FLORIST

Telephone 5904 :: say (Brite-Hop) :: 447 Court Street

"MONEY . . . in a Hurry"



Personal Loans For All Needs

7 HERE is no red tape, no embarrassing investigation. No delay when you come to us for a personal loan—and we make it so easy for you to pay it back in convenient amounts.

State Finance Co.

A Home-owned Institution

(Childs' & Miller's Office) 344 State St., Salem, Ore.

Phone 9161

Lic. No. S-216 M-222

Neskowin Beach

ON THE PACIFIC OCEAN
66 MILES FROM SALEM



J. W. Copeland Yards

- QUALITY
- BUILDING
- MATERIALS

349 South 12th Street
Telephone 6627

Bosler Electric

*Electrical Installations
Motor Sales & Repairs*

Prompt Service
Telephone 7822

Refrigeration
Service

236 State Street
Salem, Oregon.

*This Label Appears Only in
the Best Award Sweater
Money Can Buy*



*"Easily Accessible to
Chevrolet Owners"*

for Economical Transportation



Douglas McKay
Chevrolet Company

SALEM, OREGON

H. L. Whiting Company

Seattle, Washington



ROYAL TYPEWRITERS



SHEAFFER PENS

Willamette Students Know!

That NEEDHAM'S offer the finest selection of school supplies . . . that they can get their typewriters, fountain pens, note books, etc., at reasonable prices for standard brands of nationally-known manufacturers.

NEEDHAM'S take pride in having served the classes from the Willamette Campus for many years.

Needham's Book Store

465 STATE STREET

SALEM, OREGON

HILL'S

ORIGINATOR of the famous
"WIMPY" HAMBURGERS
HOME-MADE ICE CREAM

697 North Capitol Street
Salem, Oregon

Fred Allen says: "I have been in radio going on seven years, and I've never had ten minutes' peace. If I ever get it, I'll read one of those six-minute articles in "Liberty, have a three minute egg, and, with that extra minute, I'll sit back and enjoy myself."

Wife: "What's the difference between direct and indirect taxes?"

Hubby: "The same as the difference between you asking me for money and going through my pockets at night when I'm asleep."

*Always a Choice
Selection*

FLOWERS



Santiam Highway

"FROSTY" OLSON

COURT AND HIGH STREETS

TELEPHONE 7166

Marion Creamery and Poultry Co.

FOR FINE BUTTER,
POULTRY AND EGGS
REAL OLD FASHIONED
ICE CREAM



Salem, Oregon
Phone 6883

Western Auto Supply Co.

- AUTO ACCESSORIES
- WESTERN GIANT TIRES
- MOTOROLA CAR RADIO
- WESTERN AIR PATROL
- HOUSE RADIO



Friendly Service

201 N. Commercial St.
Phone 7177

The New Home of the Capital City Laundry



- RELIABLE DRY CLEANING
- RELIABLE LAUNDERING



"Any Service Desired"

Capital City Laundry

1264 BROADWAY

PHONE 3165

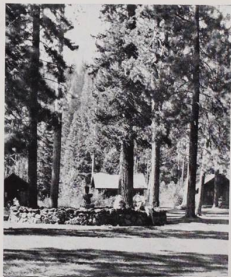

Suttle Lake Resort

The Golden Pheasant



- *Fine Foods*
- *Sensibly Priced*

248 North Liberty

"Did you give your wife that little lecture on economy you talked about?"

"Yes."

"Any results?"

"Yes—I've got to give up smoking."—SHEARED

•

He: "When I marry I shall lead a handsome girl and a wonderful cook to the altar."

She: "Heavens! That would be bigamy."

—SHEARED.

The "Los Angeles Times" makes the comment that so closely do the new radios resemble the familiar air-tight stove that a Westerner turned the damper down the other night and got Winnipeg.

•

Hubby: "What are we having for dessert to-night, dear?"

Wife: "Sponge cake. I sponged the eggs from Mrs. Brown, the flour from Mrs. Smith, and the milk from Mrs. Jones."—SHEARED.

A Complete Service for
Rebuilding Shoes and
Reconditioning Hats

Kuhn's **SHOE REPAIRING** **And Hat Service**

"We Rebuild 'Em

464 Court Street
Phone 9576

STEP OUT NOW ...

Lead the Big Style Parade!

BISHOP'S Smart Togs Get You Places Always!

*"Salem's Style Center
For Young Men"
Is Your Store For
Style and Values*

Bishop's!





Here Comes SUMMER!!

Look like a Little Girl
in **Play Clothes**

SHIRTS and SLACKS, that look as though you took them out of your brother's wardrobe! Basque shirts and tailored shorts that many a man will envy you! Play suits as feminine as your first party frock! Bathing suits that bare your midriff just as if you were an innocent infant! Striped robes that look picked out of a candy jar! We'll dress you right!

STUDENTS OF WILLAMETTE ARE ALWAYS WE
MAKE THIS STORE THEIR DOWNTOWN HEADQUARTERS



ME TO
RTERS!!



GOOD LUCK
CLASS OF
'39



We wish each and every one
of you the very best for
the years to come



KRAPPS & LONG, Printers
"For the Best Printing Service"

370½ STATE STREET - - SALEM, OREGON

Use



For
VITAL
ENERGY

920 SOUTH COMMERCIAL STREET
Phone 8101

Typewriters

All Makes

- Corona Portable
- Remington Portable
- Royal Portable
- Underwood Portable



Sell - Rent - Swap - Repair

Roen Typewriter Exchange

Phone 6773

456 Court St.

Always Demand the Elsinore Brand

THIS brand of Fruits and Vegetables are mainly Oregon Products and are your assurance of fine foods. For sale at Independent Grocer stores. Ask for The Elsinore Brand.



Distributed by

Willamette Grocery Co.

Wholesale Grocers

SALEM, OREGON



Breakfast
Specials

•
Lunches

•
Dinners

Private
Rooms

•
for
Banquets
and
Parties

Fountain

440 State Street

Phone 5016

Phone 3121 Established 1915 A Home Owned Plant

City Ice Works

Pure Crystal Ice

- Cold Storage—Individual Lockers
- Refrigerators—Distilled Water
- Automatic Burner Oil & Stove Oil

"QUALITY" ICE CREAM

Frank N. Waters, Prop.

1151 Center St., Salem, Ore.

Woolpert Drug Co.

Prescription Service

Corner Liberty & Court Sts.

Phone 3444



Santiam Highway

Merrill D. Ohling

Insurance

275 State St.

Phone 9494



Superior Printing



Telephone 8525

The Klassic Photo Shop

- A Kodak Store
- Greeting Cards

546 State St.
Salem, Ore.

There were three men in a boat with four cigarettes but no matches. They threw out one cigarette and made the boat a cigarette lighter.—
—YELLOW JACKET.

•

The Eccles spending theory is quite like the Irishman with a bed sheet which was too short. He cut a strip off the top and sewed it on the bottom.

Salem Laundry Company



THE HOME OF
Good Laundering
Zoric Dry Cleaning

WIEDER'S SALEM
LAUNDRY COMPANY

PHONE 9125 » 263 SOUTH HIGH

Willet's
Capital
Drug Store

A Friendly Store

Corner State & Liberty
• Phone 3118 - - Salem

Pittsburgh Paints
Pittsburgh Plate Glass Co.

"Home of One-day Painting"

254 N. Com'l.

Phone 3636

SHOES . . .
College Men Choose

— at —

RICE'S

387 STATE STREET

The name
to know in

Printing

**Bertleson &
McShane**

Phone 7109
294 Chemeketa

Salem,
Oregon

SaveMoney

DIRECT from the factory
to you!

- All makes of mattresses
- Also Renovators
- Rugs Cleaned and Sized

**Capitol
Bedding
Co.**

Phone 4069
35 Portland Road



Santiam Highway

Fred Peterson
Loyal Henderson

**Serve-Rite
Grocery**
Quality Meats

"Free Delivery"

Phone 5448
705 S. 12th Street

**The
Fashionette**

• *Women's
Wear*

429 Court St.

PADE'S
*Grocery and
Market*

Delivery Service

1244 State Street
Phone 9135

Hotel Argo
and Dining Room

Salem, Oregon

- The best for meals
and Rooms
- Banquets Invited

Compliments of . . .
Krueger Grocery

DELIVERY SERVICE

30 Day Account
Service

1199 S. Commercial St.
Phone 3116

LOOK AHEAD TO SUMMER!

1939 is a vacation year with two World's Fairs and numerous other attractions to delight the traveler!

Be Prepared This Year . . . catch those fleeting glimpses and record them for a permanent record . . . no vacation is complete without a camera!

Gill's has a complete Camera and Camera Supply Dept. Everything for the amateur . . . Visit Gill's when in Portland and let us help you!

CAMERAS . . . PICNIC SUPPLIES . . . LUGGAGE
RECORDS . . . BOOKS . . . STATIONERY

The J. K. GILL CO.

S. W. FIFTH AVENUE AT STARK
PORTLAND, OREGON



Wallowa Mountains
Congratulations to Willamette University
for Another Successful Year Completed

Your Own . . .

State Street Grocery, Market

1230 State St.

Phone 9127

North Pacific College of Oregon Schools of Dentistry and Pharmacy

Founded 1898

Offers the Following Professional Courses

SCHOOL OF DENTISTRY: A four-year course leading to the degree of Doctor of Dental Medicine. Requirements for admission are: Two years of Liberal Arts credits, including English, chemistry, biology and physics and one-half year of organic chemistry.

The Annual Sessions Begin Sept. 29th

For bulletins relating to the various courses and opportunities in the different fields, address

THE REGISTRAR

N. E. Sixth Ave. and Oregon St., Portland, Ore.

SCHOOL OF PHARMACY: The course of training is four years, leading to the degree of Bachelor of Science in Pharmacy. Students presenting Liberal Arts credits in chemistry, biology, physics and English may receive advanced standing.

SPECIAL COURSES OF TRAINING: Covering one and two years for Medical and Dental Assistants, Laboratory Technicians and Dental Hygienists.

For Longer Wear

Dry-clean
Your Clothes
Often



Personality -- Plus

With
Foreman-cleaned
Clothes

1070 South Commercial Street

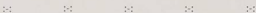

Phone 9448

SCHOLASTIC AND FRATERNAL JEWELRY

LARGEST MANUFACTURER IN
THE PACIFIC NORTHWEST

KARL J. KLEIN
"Manufacturing Jewelers"

610 S. W. BROADWAY 4TH FLOOR

Hartman Bros.
Jewelers

- Diamonds
- WATCHES
- SILVERWARE

Gifts For All Occasions

CORNER STATE AND LIBERTY STREETS

80%
OF ACTIONS
ARE CONTROLLED *by ~ ~ ~*
SIGHT

You need correct vision for good work, for safety and for comfort... Eyes that need glasses need expert fitting with the kind of glasses that will help them most... For example, the modern UNIVIS BIFOCALS provide clearer and more comfortable vision than average bifocal wearers ever expected to enjoy again... Let your eyes have the benefit of the best that modern optical science has developed for them.



Young Men ...

Become engaged to be married!



- So of course your jeweler is alert to obtain attractive rings for you. How well we have succeeded in the exclusive new

Diamond Ring of Romance

You will find your answer.

POMEROY & KEENE

Willamette's Official Jewelers

379 State Street

Scellars & Foley, Inc.

General Insurance Agency

"The Premium Won't Break You"
... A Loss might

Room 13, Ladd & Bush Bank Bldg.

PHONE 5876

SALEM, OREGON

Phone 4149

Nelson Bros., Inc.

Plumbing, Gas & Oil Heating,
Sheet Metal and Neon Signs

355 Chemeketa St. Salem, Ore.

Montgomery Ward & Co.

THE MOST COMPLETE
STORE IN SALEM

Phone 3194

155 N. Liberty

Kay's

*Coat & Dress
Shop*

Late Fashions

Individually Selected
Popular Prices

460 STATE STREET
SALEM, OREGON

Pitt's

*Fish & Poultry
Market*

for Quality Sea
Foods and Poultry

FREE DELIVERY

Phone 4424
216 N. Commercial



Schneider's

*New Salem
Coffee Shop*

SALEM'S FINEST
COFFEE SHOP

Across from Elsinore
159 S. High Street
PHONE 3033

Try Us First

Salem Hardware Co.

*The Friendly
Store*

Buy Your Hardware
In a Hardware Store

PHONE 4906
120 No. Commercial St.

G. H.
GRABENHORST

E. B.
GRABENHORST

Twenty-nine Years of Successful Service
to the Public

W. H. Grabenhorst & Co.
Realtors

FIRE AND AUTO INSURANCE

Telephone 6468

134 S. Liberty St.

TUT'S

Peerless Meat Market

BOB AND ED TUTTLE

170 North Commercial Street
Telephone 5704 Salem, Oregon

Metropolitan Store

(A Home-Owned Store)

5-10 to \$1.00 up

REMEMBER OUR NEW ADDRESS

136 No. Commercial St.

Graber Bros.

▲ PLUMBING and
HEATING

154 South Liberty

Phone 6394

Valley Motor Co.

Salem, Oregon

FORD

- SALES
- SERVICE



The Man's Shop



Silver Creek
Falls

- The Store of Style, Quality and Value
for the University Man

416 State Street
Salem, Oregon

The Crown Company

907-11-15 S. W. Ninth Avenue
PORTLAND, OREGON

WATKINS . . . PATRIE . . . STARK



- *Distinctive Commencement
Announcements*
- *Medals and Trophies*
- *Wedding Announcements and
Invitations*

- Announcements
- Jewelry and
- Diplomas

Model Food Market

EDWARD SCHUNKE
Manager Grocery Dept.
W. F. GERLICH
Manager Meat Dept.
MISS HELEN BARRETT
Manager Catering Dept.

- FREE DELIVERY AND
- MONTHLY ACCOUNT SERVICE

THREE TRUNK LINES

Telephone 4111 SALEM, OREGON 275 N. High Street

Life Saving



MEN AND
WOMEN

*enjoy the privileges
of*
The Y. M. C. A.



In the Wallowa Primitive Area

Cherry City Baking Co.

Salem, Oregon

MASTER BREAD

"The freshest thing in town"

Energy « Vitality
By Master Bakers

The SPA

Salem's distinctive
and popular Cafe



*Rendezvous
of the friendly*



Crater Lake

H. L. Stiff Furniture Co.



Willamette
University
Students
Faculty

- *We Appreciate
Your Patronage
and Friendship . . .*

Telephone 9185

SALEM, OREGON

To the Faculty, Alumni and Students

IN APPRECIATION
1868 - 1939

*N*OT because it is a time-honored custom but because we would feel ungrateful if we do not express our appreciation to those friends whose loyalty, friendship, and patronage help make our success possible.

LADD & BUSH

Bankers

MEMBERS OF
FEDERAL DEPOSIT INSURANCE CORPORATION

Established 1868

Salem, Oregon

Willamette University

Salem, Oregon

Entering the Ninety-Eighth Year

An Outstanding American Institution

On the approved list of the Association of American Universities.
Member of the Association of American Colleges.
Members of American Association of University Women.

College of Liberal Arts with work leading to:

- TEACHING
- JOURNALISM
- MEDICINE
- LAW
- BUSINESS ADMINISTRATION
- PUBLIC ADMINISTRATION
- THE MINISTRY

Faculty of 56

Student Body of 850

Standard College of Law

College of Music offers B. M. degree

New Library building

New Law School Building

BRUCE R. BAXTER, *President*

HOTEL MARION...

GILBERT O. MADISON, Manager

Commercial and Ferry Streets
SALEM, OREGON

A Chadwick Operated Hotel

- SPECIAL WEEKLY AND MONTHLY RATES GIVEN ON APPLICATION.
- ROOMS FOR MEETINGS, BANQUETS, AND DANCING.
- REMODELED, NEW FURNITURE AND EQUIPMENT ADDED.
- **MODERN COFFEE SHOP**
Open 6 A. M. to 9 P. M.
- Delicious Food at Moderate Prices
- Dining Service for Special Luncheons, Dinners and Dances
- Headquarters for Service Clubs and Conventions

Parker's Coffee Shop

WELCOMES YOU
to the Bearcat Rendezvous
1241 STATE STREET



"A Delightful Pause
Between Classes"



7 HIS BOOK IS BOUND IN A KINGSKRAFT COVER MANUFACTURED BY THE KINGSPORT PRESS, INC., KINGSPORT, TENN., PRODUCERS OF FINE COVERS FOR ALL PURPOSES.



WHITE'S LUNCH

*"The Biggest and Best
Milkshakes in Oregon"*



- A FRIENDLY PLACE TO
MEET AFTER PARTIES

3403 East
Broadway
Portland,
Oregon

1138 South
Commercial
Phone 5814
Salem, Oregon

The *Chadwick* Operated Hotels

HOTEL SENATOR

Salem, Oregon

W. W. CHADWICK, Manager

REDWOODS HOTEL

Grants Pass, Oregon

J. F. REYNOLDS, Manager

HOTEL OREGON

Eugene, Oregon

W. A. CUMMINGS, Manager

HOTEL JACKSON

Medford, Oregon

M. F. CLEMENSON, Manager

G Man: "Got away, did he? Did you guard all the exits?"

County Constable: "Yes, but we think he must have left by one of the entrances.—THE MONITOR

It's a funny world. If a man gets money, he's a grafter. If he keeps it, he's a capitalist. If he spends it, he's a playboy. If he doesn't get it, he's a ne'er-do-well. If he doesn't try to get it, he lacks ambition. If he gets it without working for it, he's a parasite. And if he accumulates it after a lifetime of hard work, he's a sucker.

—SANTA FE MAGAZINE.

Quisenberry's Central Pharmacy



GUARDIAN BUILDING
410 STATE STREET

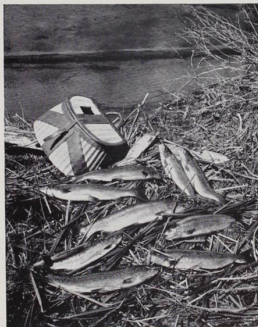

The Sportsman's Store

Cliff Parker

Sporting Goods

"Tensioned—Awless"
Racket Restringing

- GUNS . . .
- AMMUNITION . . .
- FISHING TACKLE . . .
- ATHLETIC GOODS . . .

JOHNSON OUTBOARD MOTORS

372 State Street, Salem

Phone 6042



SPECIAL LOW
Excursion Fare
to San Francisco

\$ 9.50 ONE WAY
\$17.30 ROUND TRIP

EXPENSE-PAID
TOURS

• Of course, you're going to the World's Fair on San Francisco Bay. You'll have the time of your life on exciting Treasure Island.

• Ride luxuriously in a Greyhound Super-Coach. See more along the way . . . have more fun . . . save money to spend at the Fair. Your Greyhound Ticket to San Francisco is only one-third the cost of driving!

• Get free folders about your trip from any Greyhound agent.

Be assured of good hotel accommodations at lowest rates without any bother. Fair admission, sightseeing, etc., also included for one low price.

DEPOT
NEW SENATOR HOTEL
PHONE
4151

GREYHOUND

SALEM SANITARY MILK CO.

TRY OUR

De Luxe
ICE CREAM

FOR

Banquets
Parties

1857 State Street

Phone 5774

"Portland's Own Store"



The headquarters for wise shoppers who know our store is fully equipped to fill their every need. Listed are several of our many services offered for the convenience of out-of-town guests.



TEA ROOM—Where the food is famous. Meet your friends in the comfortable lounge. Organ concert during lunch and tea time.

—(Tenth Floor)



AMERICAN EXPRESS—Our travel adviser will arrange all details of your vacation trip . . . all but packing and closing your bags.

—(Mezzanine)



BEAUTY SALON—All work carefully and expertly done by skilled operators. Styled hair cuts and finger waves our specialty.

—(Twelfth Floor)



FASHION COORDINATION—Wardrobes for wedding, business, school and general wear . . . our fashion staff will help you select individualized clothes within your budget.

—(Third Floor)

Meier & Frank Co.
"PORTLAND'S OWN STORE"

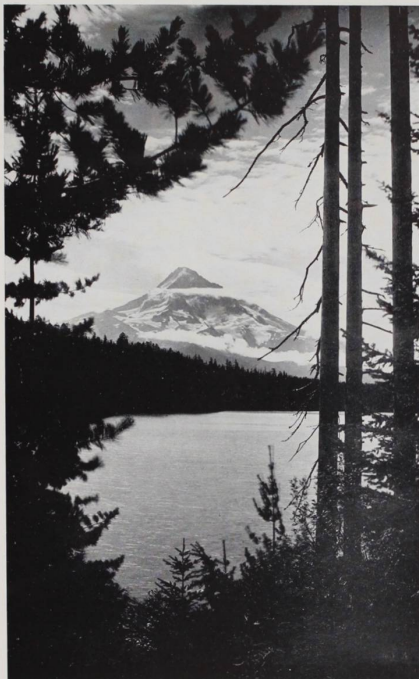

Mt. Hood and Lost Lake

Printers 1939 Wallulah

Statesman Publishing Company
215 South Commercial Street » » » Phone 9101



Skiing on Mt. Hood

Sports lovers—

- We carry a complete line of Tennis, Golf, Baseball, and Fishing Equipment.

Sears, Roebuck & Co.

SALEM, OREGON



Salem's Leading Bakery



PHONE 7810

445 COURT STREET

Alfred Lauraine

Dance Master

*Beginning and Advanced
Student Instruction*

WALTZ -- FOX TROT -- TANGO -- RUMBA -- NOVELTY

155 S. Liberty Street

Salem, Oregon

HAZEL DELL DAIRY, Inc.

"You have Tried the Rest . . . Now Try the Best"

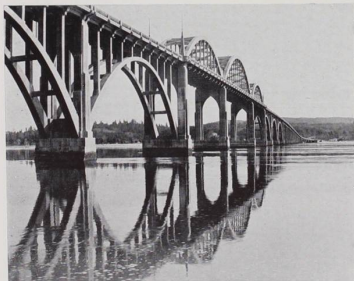

Alsea Bay Bridge—U. S. 101

- CREAM
- COTTAGE CHEESE
- GREEN SPOT
- ORANGE-ADE
- BUTTER
- EGGS

*Grade A Raw and Quality
Pasteurized Milk*



Telephone 9622

188 South 12th St.

Salem, Oregon



THE NEW OREGON STATE CAPITOL BUILDING

BOYCHUK PHOTO



Beaver Engraving Company

COMPLETE 'SCHOOL ANNUAL' DEPARTMENT

320 S. W. BROADWAY, PORTLAND, OREGON

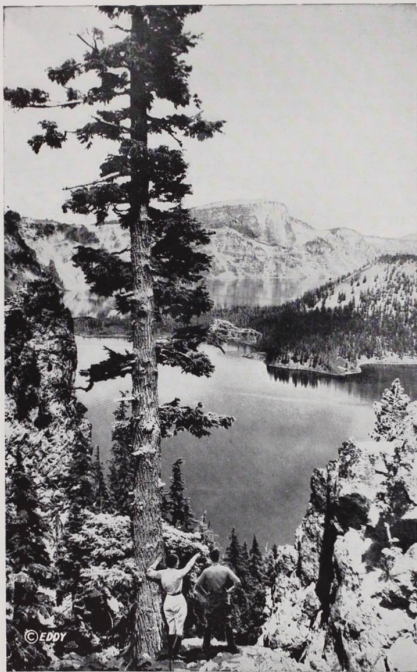

Crater Lake

1939 Wallulah Photographers

Jesten-Miller Studio
Balcony . . . Miller's Store, Salem

Established 1889

Thoroughly Modern

The Capital *Business College*

- When in search of a school to give you Modern Training.

- BOOKKEEPING
- ACCOUNTING
- STENOGRAPHIC
- SECRETARIAL COURSES

- You should make an investigation of the opportunities offered at this school

SPECIAL SUBJECTS OR FULL COURSES

Salem, Oregon

Nelson Building

381 Chemekeeta Street

Imperial Furniture Co.

*Come In and Visit
Our Model Home*

457 COURT STREET

SALEM, OREGON

Dr. Laughlin: "Why are you tardy this morning, Leonard?"

Leonard Schmurr: "The class started before I got here."

Machines have given man speed supremacy on land and in the air, but Nature still holds the record for underwater travel. The swordfish, it is said, can swim at the rate of 60 miles an hour, which is considerably faster than the fastest submarine.

Bloch's Golden Rule Store

STUDENTS' CLOTHES
SHOES, SPORTSWEAR

- Reasonable, Pleasant, and Popular Store

220-226 N. Liberty
Salem, Oregon

Davis & Holman

Bind Your Geographics

"Bound to Please"

Brown Gold Embossed Cover.
Strongly Sewed, Flat Opening.

\$1⁷⁵

Per Volume

Binders of 1939 Wallulah

425 S. W. Second Ave.

Portland, Oregon

GAY'S Fine Candies

*"You see them made
You know they're fresh!"*

Corner High and Ferry Sts., Salem



Rocky Creek Bridge—U. S. 101

- The following professional men have aided in making this book a more attractive issue than would have been possible without their sponsorship.

PHYSICIANS and SURGEONS

Drs. Findley, Clement, Baum and
Thompson
Drs. Thompson, Lebold, and
Fortmiller
Drs. Morse, Robertson, Power,
Buren, Robertson and Miller
Dr. Marian Miller Follis
Steeves-Hockett Clinic

DENTISTS

Dr. F. D. Voigt
Dr. Kinley K. Adams
Drs. Blatchford, Blatchford, and
Lewis

OSTEOPATHIC PHYSICIANS AND SURGEONS

Drs. Mercer and Zeller



Wallowa Lake

Some W.P.A. laborers, relates Cal Tinny, were working on a road, and a fellow with laryngitis was sent ahead to flag traffic. A car came along and this fellow flagged down its speed.

"What's the matter?" asked the driver.

"There's a W.P.A. project ahead," whispered the laryngitis sufferer.

"Okay," the driver whispered back. "I'll go by quietly."



INCONSPICUOUS

The RONVAIL Numont Ful-Vue is one of the least conspicuous and at the same time most attractive of the new eyewear.

MORRIS OPTICAL CO.

444 STATE ST., SALEM

1072 WILLAMETTE ST., EUGENE

THE BLUE BIRD!

Nohlgren & Nohlgren

Salem's
Collegiate
Restaurant

*for Grads and
Undergrads*



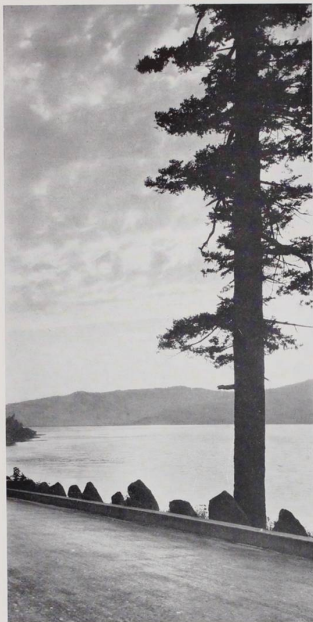

Sunset, Columbia River Highway

Acknowledgements . . .

- ENGRAVING—Beaver Engraving Company
- PHOTOGRAPHY—Jesten Miller Studio
- PRINTING—Statesman Publishing Company
- COVERS—Kingskraft
- BINDERS—Davis & Holman
- SCENIC CUTS—Oregon State Highway Commission

General Index

| | | | |
|---|--------------------|--|------------------------|
| Activities Division | 53 | Intramural Sports | 110 |
| Administration | 9 | Junior Class Officers | 33 |
| Alpha Phi Alpha | 119 | Junior Class Officers | 33 |
| Alpha Psi Delta | 122 | Junior Class | 34, 35, 36 |
| Alumni President | 17 | Juniors, Law | 52 |
| Athletics Division | 93 | Kappa Gamma Rho | 123 |
| Band | 67 | Lausanne Hall | 126, 127 |
| Basketball | 101, 102, 103 | Law School | 49 |
| Baseball | 104, 105, 106 | Library Committee | 22 |
| Beta Chi | 120 | Little Theater Guild | 87 |
| Blue Key | 84 | Math Club | 86 |
| Board of Trustees | 14 | May Weekend | 76, 77 |
| Business Secretary | 17 | May Weekend Play | 65 |
| Cap and Gown | 81 | Mu Phi Epsilon | 83 |
| Classes Division | 23 | Music | 63 |
| Class Snapshots | 41, 42 | Organizations | 117 |
| Classical Club | 91 | Paint Spots | 87 |
| Coaches | 95 | Pep Staff | 78 |
| College of Law | 49 | Phi Delta Mu | 83 |
| Collegian Staff | 58, 59 | Philharmonic Choir | 66 |
| Constitutional Revision Committee | 22 | Physical Education Club | 88 |
| Dean of Men | 16 | President of the Student Body | 21 |
| Dean of Women | 16 | President of the University | 12, 13 |
| Dean of the University | 15 | President's Secretary | 17 |
| Dean of the Law School | 50 | Registrar | 17 |
| Dedication | 11 | Senior Class Officers | 25 |
| Delta Phi | 121 | Senior Class | 26, 27, 28, 29, 30, 31 |
| Delta Tau Gamma | 125 | Seniors, Law | 51 |
| Delta Theta Phi | 81 | Senior Scholars | 32 |
| Drama | 63 | Sigma Tau | 124 |
| Executive Council | 21 | Sophomore Class Officers | 37 |
| Faculty Administration | 9 | Sophomore Class | 38, 39, 40 |
| Faculty | 18, 19, 20 | Student Body Officers, Law | 50 |
| Football | 96, 97, 98, 99 | Student Placement Bureau | 117 |
| Forensics | 61, 62 | Table of Contents | 8 |
| Foreword | 3 | Tacks | 91 |
| Freshman Class Officers | 43 | Tau Kappa Alpha | 82 |
| Freshman Class | 44, 45, 46, 47, 48 | Tennis | 107 |
| Freshman Law | 52 | Theta Alpha Phi | 82 |
| Freshman Glee | 72, 73, 74, 75 | Track | 108, 109 |
| Freshman Basketball | 100 | University Vespers | 89 |
| Freshman Football | 100 | "W" Club | 99 |
| Graduate Manager | 17 | Wallulah Advisory Board | 113, 114, 115 |
| Handbook | 60 | Wallulah Staff | 56, 57 |
| Homecoming | 70, 71 | Women's Athletics | 113, 114, 115 |
| Homecoming Play | 64 | Women's All-Star Basketball Team | 116 |
| Honor Code Committee | 22 | Women's Tennis Team | 116 |
| Honorary and Societies | 79 | Y. M. C. A. | 92 |
| In Memoriam | 2 | Y. W. C. A. | 92 |
| International Club | 85 | | |

Portrait Index

COLLEGE OF LIBERAL ARTS

| | |
|----------------------------|----|
| Abbott, George | 27 |
| Abbot, Harold | 44 |
| Abel, Arthur | 34 |
| Abel, Daniel | 34 |
| Acheson, Helen | 44 |
| Achor, Richard | 44 |
| Achor, Winfield | 44 |
| Adams, Ronald | 34 |
| Albright, Christine | 34 |
| Aldridge, R. B. | 44 |
| Ailey, Kay | 27 |
| Ambler, Margaret | 44 |
| Anderson, Chloe | 44 |
| Anderson, Clayton | 44 |
| Anderson, James | 38 |
| Anderson, Sarah Jane | 44 |
| Andrews, Everett | 44 |
| Anton, Basil | 34 |
| Anursen, Jean | 27 |
| Anursen, Ruth | 44 |
| Armstrong, June | 38 |
| Arnett, Geraldine | 44 |
| Atkinson, Ruth | 44 |
| Bailey, Grace | 34 |
| Baker, Roger | 38 |
| Baldwin, Dorothy | 38 |
| Baldwin, Leo | 44 |
| Bales, Beverly | 44 |
| Barber, Martin | 44 |
| Barker, Dorothy | 44 |
| Barker, Mary | 44 |
| Barklow, Roderick | 34 |
| Barrick, Claude | 44 |
| Barrows, Etile | 44 |
| Barsted, Martin | 44 |
| Bartell, Gladys | 38 |
| Bashau, Cal | 44 |
| Bates, David | 27 |
| Bauer, Raymond | 38 |
| Beardsley, Orville | 44 |
| Becken, Elliott | 27 |
| Beckley, Helen | 44 |
| Beers, Morris | 38 |
| Belcher, Bill | 44 |
| Bendixsen, Marie | 34 |
| Bendixsen, Pearl | 44 |
| Bendixsen, Virginia | 34 |
| Bennett, Billie | 44 |
| Bennett, Helen | 27 |
| Bennett, Paul | 34 |
| Bentson, William | 44 |
| Bernau, Fred | 38 |
| Best, Madeline | 38 |

PORTRAIT INDEX

| | |
|----------------------------|-----|
| Betzer, Grover | 38 |
| Bickner, Charles | 34 |
| Biggerstaff, Warren | 34 |
| Blake, Leighton | 34 |
| Blias, Irene | 38 |
| Blodgett, Corydon | 44 |
| Blundell, Curtiss | 44 |
| Bohanon, Jack | 34 |
| Bonney, Louis | 44 |
| Boone, William | 38 |
| Borden, William | 38 |
| Borland, William | 44 |
| Bowen, George | 44 |
| Bowles, Claude | |
| Bowman, Carl | 44 |
| Bowman, Ray | 34 |
| Bowser, Imogene | 38 |
| Boydston, Betty | 44 |
| Beady, Robert | 122 |
| Brainard, Wayne | 34 |
| Brandt, Barbara | 44 |
| Brasted, June | 34 |
| Brende, Chris | 38 |
| Breuser, Hilma | 44 |
| Bridges, Robert | 44 |
| Briggs, Lillian | 34 |
| Bright, Leroy | 44 |
| Brown, Belle | 27 |
| Brown, Caroline | 44 |
| Brown, Doris | 38 |
| Brown, Elizabeth | 27 |
| Brown, Jeanette | 34 |
| Brown, John | 38 |
| Brown, Merle | 27 |
| Bunnell, Winston | 34 |
| Burdick, Leone | 34 |
| Burgess, Harold | 44 |
| Burget, William | 34 |
| Burnett, Gerald | 27 |
| Burnside, Clarabelle | 44 |
| Burtis, Ned | 44 |
| Burton, Lois | 27 |
| Byars, William | 38 |
| Byrd, Betty | 44 |
| Byrne, Barbara | 44 |
| Calascano, Joseph | 44 |
| Calvert, Irma | 34 |
| Calhom, Harry | 38 |
| Cammack, Esther | 27 |
| Campbell, Bob | 34 |
| Campbell, William | 38 |
| Carter, Herbert | 38 |
| Casey, Leroy | 27 |
| Cater, Baine | 34 |
| Catherwood, Dwight | 34 |

PORTRAIT INDEX

| | |
|----------------------------|----|
| Chadbourn, Harry | 38 |
| Chandler, Phillip | 38 |
| Chapman, Carl | 44 |
| Charboneau, June | 34 |
| Chase, Marion | 27 |
| Cheatham, James | 34 |
| Chiles, Bert | 38 |
| Church, Marjorie | 27 |
| Chirgwen, Helen | 38 |
| Cladek, Mary Dale | 38 |
| Clark, Carol | 44 |
| Clark, Corliss | 38 |
| Clark, Mary Jeanette | 27 |
| Clarke, Robert B. | 34 |
| Clarke, Robert C. | 27 |
| Claudin, Jeanne | 44 |
| Cleveland, Melvin | 38 |
| Clemes, William | 27 |
| Clemes, Olive | 34 |
| Clendenina, Mary | 44 |
| Coan, Margaret | 38 |
| Collier, William | 34 |
| Collins, Don | 34 |
| Conover, Helen | 44 |
| Conti, George | 44 |
| Cook, Alan | 44 |
| Cooley, Joy | 44 |
| Cooley, Orville | 44 |
| Cooter, Jeanette | 45 |
| Covert, Grace | 45 |
| Crabtree, Maxine | 38 |
| Cramer, Grace | 45 |
| Craney, Betty | 27 |
| Crary, Morrill | 34 |
| Crary, William | 45 |
| Cronemiller, Donald | 45 |
| Cronemiller, Foster | 38 |
| Cross, Juanita | 38 |
| Crow, Victor | 34 |
| Cullens, Juanita | 38 |
| Curry, Albert | 45 |
| Curtis, Suzanne | 27 |
| Cutler, Dorothy | 34 |
| Dahl, Bonnie | 38 |
| Darling, Helen | 45 |
| Darnielle, Doris | 27 |
| Davidson, Oral | 45 |
| Davis, Charles | 34 |
| Davis, Helen | 45 |
| Davis, Herbert | 34 |
| Davis, Sanford | 45 |
| Davis, Warren | 45 |
| Dean, Helen | 38 |
| Dean, Robert | 45 |

PORTRAIT INDEX

| | |
|------------------------------|----|
| Dennison, Gayle | 38 |
| Densley, John | 34 |
| Dent, Helen | 39 |
| Detweiler, Anna Lou | 45 |
| Detweiler, Rosemary | 45 |
| Devore, Esther | 45 |
| Dingham, Edward | 45 |
| Dispenziere, Jo | 45 |
| Doer, Marjorie | 27 |
| Dotson, Betty | 27 |
| Douglas, Elaine | 38 |
| Downs, Hume | 45 |
| Drakely, Ray | 34 |
| Dudley, Gail | 45 |
| Dugan, Dee | 45 |
| Duley, Helen | 45 |
| Dunbar, Charles | 34 |
| Dunbar, Malcolm | 45 |
| Durette, Joan | 45 |
| Dutton, Waison | 34 |
| Eaton, Arthur | 38 |
| Eberly, Howard | 38 |
| Edwards, Lawrence | 27 |
| Egleston, Gladys | 27 |
| Eoff, Ruth | 34 |
| Evans, John | 45 |
| Evans, William | 45 |
| Ewing, Don | 34 |
| Ewing, Robert | 45 |
| Faxon, Anne | 45 |
| Ferrin, Alan | 38 |
| Finley, John | 38 |
| Fisher, Lucy | 38 |
| Fisher, William | 27 |
| Fitzpatrick, Elizabeth | 27 |
| Fitzsimmons, Eric | 45 |
| Fitzsimmons, Morris | 45 |
| Foglesong, Julio | 34 |
| Frailley, Betty | 45 |
| Frantz, Henry | 34 |
| Franz, Arthur | 38 |
| Fravel, Glenn | 45 |
| French, Richard | 45 |
| Frigaard, Geraldine | 45 |
| Frodeley, Zillah | 45 |
| Fuller, Norma | 27 |
| Gabriel, Tom | 34 |
| Gallagher, Sumner | 38 |
| Gallon, Arthur | 27 |
| Gallon, Florence | 45 |
| Gary, Everett | 27 |
| Geiser, Mary Jo | 45 |
| Geiser, Peter | 38 |
| Gemunder, Mary | 38 |

PORTRAIT INDEX

| | |
|----------------------------|-----|
| Gibson, Rose Ann | 34 |
| Gillette, Margaret | 29 |
| Gilmore, Jesse | 38 |
| Goodenough, Maxine | 38 |
| Grabenhorst, Richard | 122 |
| Grannis, Bob | 45 |
| Grant, Ruth Alice | 38 |
| Green, Don | 29 |
| Green, Louann | 45 |
| Gregory, Kathryn | 45 |
| Griffith, Gwendolyn | 45 |
| Grivey, Harriet | 45 |
| Groseclose, Bruce | 34 |
| Guerin, Frank | 29 |
| Guernsey, Dorothy | 38 |
| Gunnesdal, Esther | 45 |
| Gutekunst, George | 39 |
| Haek, Jack | 45 |
| Hall, Beth | 34 |
| Hall, Bill | 34 |
| Hall, Marie | 45 |
| Hall, Marion | 39 |
| Hallman, Elyne | 39 |
| Hamilton, Elizabeth | 45 |
| Han, Pyowook | 35 |
| Hanson, Ardea | 34 |
| Harrington, William | |
| Harris, Frances | 45 |
| Harrison, Elden | 45 |
| Hathaway, John | 45 |
| Haugeberg, Phyllis | 45 |
| Hauk, Pauline | 39 |
| Haugeborg, Victor | 34 |
| Head, Mary | 39 |
| Heald, Benton | 45 |
| Heald, Gilbert | 34 |
| Hedgecock, Jack | 45 |
| Hedges, Ruth | 39 |
| Heim, Carol | 45 |
| Heimy, Walter | 45 |
| Henderson, Iverne | 39 |
| Hensley, Mary | 39 |
| Herman, Lois | 34 |
| Hermanek, Marion | 45 |
| Herr, Marjorie | 34 |
| Herrick, Marion | 39 |
| Hicks, Loren | 45 |
| Hill, Eugene | 29 |
| Hill, Tom | 45 |
| Hinkle, Margaret | 35 |
| Hinkley, Janet | 39 |
| Hinman, Robert | 34 |
| Hinz, Helen | 39 |
| Ho, Norman | 45 |
| Hobson, John | 39 |

PORTRAIT INDEX

| | |
|-----------------------------|----|
| Hodgson, Charles | 46 |
| Hogenson, Norman | 25 |
| Holland, Jo | 39 |
| Hollingworth, Barbara | 46 |
| Holm, Carl | 35 |
| Holt, Marie | 46 |
| Holt, Maxine | 46 |
| Holt, Melvin | 29 |
| Horton, John | 39 |
| Howe, Robert | 29 |
| Howe, Jane | 39 |
| Howell, Virginia Day | 46 |
| Hubbs, Virginia | 39 |
| Hughes, Bill | 46 |
| Hughes, Kenneth | 35 |
| Hughes, Sophia | 35 |
| Hulst, Jeanette | 39 |
| Humphreys, Marvin | 39 |
| Hunt, Carolyn | 29 |
| Hunt, Frank | 59 |
| Hunt, Kenneth | 35 |
| Huntley, Gene | 46 |
| Huston, Mary | 39 |
| Hutchinson, Harold | 35 |
| Hutchinson, Leonard | 46 |
| Insuye, Retsuko | 45 |
| Irvine, Betty | 39 |
| Isely, Quentin | 46 |
| James, Elizabeth | 35 |
| Jensen, Miriam | 46 |
| Jewett, Richard | 39 |
| Johnson, Carol | 46 |
| Johnson, Echo | 29 |
| Johnson, Eleanor | 29 |
| Johnson, M. Eleanor | 39 |
| Johnson, June | 29 |
| Johnson, Lois | 46 |
| Jones, Don | 46 |
| Jones, Ellis | 39 |
| Jones, Marjory | 29 |
| Jones, Richard | 39 |
| Jones, Ruth | 46 |
| Jourgensen, James | 39 |
| Judson, Lewis | 46 |
| Kable, Karl | 29 |
| Kaifer, Albert | 39 |
| Keller, Betty | 46 |
| Kilkenny, William | 39 |
| King, Tom | 46 |
| Kinsey, Jessica | 35 |
| Kirchoff, Ralph | 46 |
| Klassen, Albert | 35 |
| Kluth, Robert | 46 |
| Knox, Marjory | 39 |

PORTRAIT INDEX

| | |
|--------------------------|-----|
| Kolb, John | 39 |
| Kortemeyer, Henry | 39 |
| Kupper, Parnell | 29 |
| Kurtz, Barbara | 29 |
| Kyle, Merle | 46 |
| LaBuff, Jess | 46 |
| Lacy, Marvin | 35 |
| Lamb, Barbara | 39 |
| Lanka, Ray | 46 |
| LaMarr, Esther | 46 |
| LaRaut, Aileen | 46 |
| LaRaut, Althea | 39 |
| Larsen, Vernon | 39 |
| Lauderback, Jean | 29 |
| Laughlin, John | 35 |
| Laughlin, William | 39 |
| LaVatta, George | 124 |
| Law, Roderick | 46 |
| Laws, Leonard | 29 |
| Laws, Robert | 29 |
| Lenz, Mabel | 29 |
| Lenz, Ogden | 39 |
| Leslie, Madge | 35 |
| Lessig, Warren | 39 |
| Lester, Eileen | 46 |
| Lester, Laveda | 46 |
| Letterman, William | 46 |
| Lewelling, Blevens | 46 |
| Lewis, Elizabeth | 39 |
| Lieberman, Melba | 46 |
| Lienhart, John | 39 |
| Lilburn, Mabelle | 39 |
| Lilly, Kenneth | 46 |
| Lindbeck, Albert | 46 |
| Lindstrom, Kuthrie | 35 |
| Loneragan, Maurice | 46 |
| Lower, Raymond | 29 |
| Lucke, Bill | 39 |
| Ludden, Ted | 29 |
| Luther, Edna | 29 |
| McClain, Marcia | 46 |
| McCorkle, Jean | 46 |
| McDowall, Wilmer | 35 |
| McFarlan, Claire | 46 |
| McGee, Robert | 46 |
| McGuire, Mabel | 46 |
| McKay, Gladys | 39 |
| McKee, Charlotte | 39 |
| McKeel, Larry | 46 |
| McKowan, Robert | 39 |
| McMillan, Beverly | 46 |
| McNees, Dick | 39 |
| McNees, John | 35 |
| McReynolds, Billy | 29 |
| McWain, Edward | 35 |

PORTRAIT INDEX

| | |
|----------------------------|-----|
| Mackabee, Harold | 46 |
| Mackay, Catherine | 39 |
| Mackenzie, Margaret | 35 |
| Macy, Margaret | 29 |
| Maqee, Hazel | 39 |
| Mallet, Helen | 39 |
| Malloy, Bellroie | 35 |
| Manchester, Beth | 46 |
| Marcy, Bernice | 46 |
| Mason, Carl | 46 |
| Matzen, Greta | 35 |
| May, Ralph | 35 |
| Mealey, Robert | 46 |
| Mickey, Agnes | 35 |
| Midwood, Alice | 29 |
| Milligan, Vivian | 39 |
| Minier, Jewell | 39 |
| Moe, Harold | 35 |
| Moore, Dorothy P. | 46 |
| Moore, Dorothy | 35 |
| Moore, Elizabeth | 46 |
| Moore, Gordon | 46 |
| Montgomery, Steve | 39 |
| Morgan, Francis | 46 |
| Morgan, Madeline | 46 |
| Morgan, Richard | 46 |
| Morley, Ellsworth | 29 |
| Morley, Herbert | 46 |
| Morrell, James | 46 |
| Morris, Ann | 46 |
| Morse, Eldon | 46 |
| Moser, Betty | 39 |
| Moses, Dan | 122 |
| Moulton, Margaret | 35 |
| Moyer, James | 39 |
| Mulford, James | 46 |
| Muller, Edmond | 46 |
| Nafus, Eveiy | 47 |
| Nasser, John | 47 |
| Neal, Winifred | 35 |
| Neary, Mark | 39 |
| Neer, Natalie | 35 |
| Neiger, Helen | 35 |
| Nelson, Manning | 29 |
| Nelson, Torlet | 47 |
| Netz, Delores | 47 |
| Newland, Helen | 47 |
| Niemeyer, Patricia | 47 |
| Nohlgren, Mary V. | 29 |
| Nopar, Paul | 29 |
| Norris, Luree | 47 |
| Nunn, Anthony | 47 |
| Nunn, Warren | 39 |
| Nunnenkamp, Lawrence | 31 |

PORTRAIT INDEX

| | |
|---------------------------|----|
| Ogden, Gil | 39 |
| Okuda, Martha | 31 |
| Olds, Glenn | 47 |
| Olseth, George | 47 |
| Olson, Art O. | 39 |
| Olson, Art W. | 40 |
| Olson, Virgil | 47 |
| Olson, Wallace | 47 |
| Oppenheim, Alice | 40 |
| Orcutt, Nadine | 47 |
| Oten, Patty | 40 |
| Otien, Betty | 40 |
| Oye, Tom | 35 |
| Paine, Betty | 47 |
| Palmer, Dorothy | 40 |
| Palmer, Hermie | 47 |
| Parker, Bill | 40 |
| Patch, Wendell | 40 |
| Patton, Jane | 47 |
| Pedersen, Mildred | 47 |
| Pentney, Robert | 47 |
| Perry, Eleanor | 35 |
| Personett, Lawrence | 47 |
| Pick, Avis | 47 |
| Pickard, Frances | 40 |
| Pierce, Rex | 31 |
| Pinney, Barbara | 35 |
| Pollock, Jack | 40 |
| Potter, Ervin | 35 |
| Powell, Janet | 35 |
| Probert, Jeanne | 40 |
| Price, Robert | 47 |
| Pruess, Don | 40 |
| Purbrick, Robert | 47 |
| Putnam, Rex | 47 |
| Queassin, Cecil | 35 |
| Racely, Clay | 31 |
| Ragsdale, Robert | 40 |
| Ragsdale, Orville | 47 |
| Rankin, Margaret | 47 |
| Ransom, Ralph | 35 |
| Ransom, Ray | 35 |
| Ralston, Elizabeth | 40 |
| Rarrick, William | 47 |
| Rasmussen, Herbert | 40 |
| Rathkey, Arthur | 47 |
| Ratzien, Fred | 47 |
| Rawlings, Ruth | 40 |
| Read, Carol | 40 |
| Reed, Gene | 40 |
| Rees, Marsh | 35 |
| Reiden, Charisma | 47 |
| Reinhard, David | 47 |
| Richardson, Billie | 31 |

PORTRAIT INDEX

| | |
|------------------------------|----|
| Riggs, Doris | 35 |
| Ritchies, Thomas | 47 |
| Roberts, Keith | 47 |
| Robertson, Darlene | 47 |
| Robertson, Dayton | 35 |
| Robertson, Jimmy | 40 |
| Robertson, Lancel | 47 |
| Robin, Charles | 35 |
| Roddy, Martha | 35 |
| Ross, Douglas | 40 |
| Ross, Mary Elizabeth | 40 |
| Rulindorf, Jessie May | 40 |
| Rummell, Philip | 35 |
| Sacre, Alberta | 40 |
| Sadler, Agnes | 47 |
| Sadler, Mary | 35 |
| Salto, Larry | 47 |
| Sanders, Marion | 40 |
| Savage, Elizabeth | 35 |
| Shaffer, Neil | 31 |
| Scheeler, Elmer | 47 |
| Schlesinger, Sidney | 40 |
| Schmidt, Francis | 31 |
| Schmidt, John | 47 |
| Schmurr, Leonard | 35 |
| Schneider, Constantine | 40 |
| Schneider, Helena | 31 |
| Schneider, Wilma | 31 |
| Schneller, Charlotte | 31 |
| Schramm, Patricia | 40 |
| Sebring, Amy | 40 |
| Seibel, Carl | 47 |
| Shellito, Eva | 47 |
| Sherman, Eleanor | 35 |
| Sherman, Keith | 40 |
| Shinn, Leland | 35 |
| Shirley, Raymond | 40 |
| Siegmund, Margaret | 47 |
| Simmons, Jero | 47 |
| Sinks, L. E. | 47 |
| Sirnio, George | 35 |
| Skopit, Otto | 40 |
| Smith, Aldus | 31 |
| Smith, Dick | 35 |
| Smith, Don I. | 35 |
| Smith, Don R. | 40 |
| Smith, George | 47 |
| Smith, Helen | 31 |
| Smith, Raynor | 31 |
| Sneed, Willetta | 40 |
| Snell, John | 35 |
| Snell, William | 47 |
| Sorenson, Hazel | 47 |
| Southwick, Doris | 47 |
| Specht, Oscar | 31 |

PORTRAIT INDEX

| | |
|-------------------------------|----|
| Staats, Mary | 40 |
| Stall, David | 35 |
| Starr, Betty | 35 |
| Steinke, Gretchen | 47 |
| Stocks, Ardo | 40 |
| Stondemeyer, Henry | 47 |
| Stone, Alice | 47 |
| Stone, Jerry | 35 |
| Stone, Steven | 35 |
| Stowaser, Sollo | 47 |
| Strachan, Betty Lou | 47 |
| Strand, Frances | 35 |
| Strench, Roger | 40 |
| Sturdevant, Wayne | 47 |
| Sturges, Paul | 31 |
| Sutton, Marcella | 47 |
| Swenson, Oscar | 47 |
| Tabor, Hale | 48 |
| Tanaka, Paul | 40 |
| Tate, Dean | 48 |
| Tate, Laura Lee | 40 |
| Tatro, Dick | 40 |
| Taylor, Charles | 48 |
| Taylor, Doris | 48 |
| Taylor, Erna | 36 |
| Taylor, John | 48 |
| Taylor, Margaret | 31 |
| Taylor, Winston | 48 |
| Teeters, Bob | 40 |
| Terjeson, Tom | 40 |
| Thoman, Edna | 36 |
| Thomas, Beth | 40 |
| Thomas, Bill | 40 |
| Thompson, David | 40 |
| Thomson, Kathryn | 31 |
| Throop, Harold | 48 |
| Todd, Eldon | 48 |
| Traynor, Michael | 48 |
| Treiber, Douglas | 48 |
| Trumbo, Dean | 40 |
| Turk, James | 48 |
| Turner, Wallace | 36 |
| Tweedie, Keith | 48 |
| Upjohn, Margaret | 36 |
| Upjohn, Rowena | 48 |
| Utley, William | 31 |
| Van De Waller, Marjorie | 40 |
| Van Eaton, Eileen | 36 |
| Van Patton, Robert | 48 |
| Van Winkle, Joe | 48 |
| Van Wyngarden, Bruce | 48 |
| Vehrs, Esther | 36 |
| Versteeg, Earl | 48 |
| Vick, Lorraine | 36 |

PORTRAIT INDEX

| | |
|----------------------------|----|
| Voight, Bob | 48 |
| Vosper, Al | 36 |
| Vosper, Verna | 36 |
| Walker, Jack | 48 |
| Wall, Irwin | 31 |
| Waltz, Marcus | 48 |
| Wassam, Quay | 40 |
| Waters, Maricrie | 48 |
| Weakley, Justin | 36 |
| Wedel, Irwin | 36 |
| Wheeler, Clayton | 36 |
| Whipple, Paul | 40 |
| Whitaker, Helen | 40 |
| Whitman, Orval | 31 |
| Wickert, Al | 48 |
| Wickline, Cecil | 40 |
| Wilcox, Everett | 40 |
| Willard, Della | 36 |
| Williams, Betty | 36 |
| Williams, Bruce | 36 |
| Williams, Clarence | 36 |
| Williams, Elizabeth | 31 |
| Williams, Glen | 48 |
| Williams, Jacqueline | 48 |
| Williams, Mildred | 48 |
| Williams, Robert | 48 |
| Williamson, Gordon | 48 |
| Wilson, Otto | 36 |
| Wilson, Robert | 31 |
| Winslow, Harriet | 36 |
| Witt, Wilma | 48 |
| Woods, Carolyn | 36 |
| Wright, Dorothy | 36 |
| Wright, Margaret | 40 |
| Yadon, Ardello | 31 |
| Yarnali, June | 48 |
| Yocom, Ruth | 31 |
| Young, Barbara | 40 |
| Young, Floyd | 40 |
| Zahradnik, Elvyn | 48 |
| Zimmerman, Lynn | 48 |
| Zook, Betty | 36 |

PORTRAIT INDEX
COLLEGE OF LAW

| | |
|--------------------------|----|
| Cater, Charles | 51 |
| Campbell, Jack | 52 |
| Clark, Don | 51 |
| Devors, Joe | 52 |
| Donaldson, Leonard | 52 |
| Gillespie, Ty | 51 |
| Gleason, Roland | 52 |
| Hansen, William | 52 |
| Howell, Edward | 52 |
| Ingle, Helen | 52 |
| Johns, Claude | 52 |
| Johnson, Curtis | 52 |
| Joyce, Norris | 52 |
| Kallak, John | 52 |
| Kyler, Sam | 52 |
| Lewelling, Asa | 51 |
| McCullough, Jack | 52 |
| Müller, William | 51 |
| Morley, Lawrence | 52 |
| Smith, Robert | 52 |
| Speersira, Sam | 51 |
| Stacer, Thomas | 52 |

*Good Food at
Reasonable Prices*

THE GRILL

Our Motto: Service, Quality, Cleanliness

Opposite the City Hall
264 N. High Street

Advertising Index

| | | | |
|-----------------------------|-----|--------------------------|----------|
| Argo Hotel | 142 | Marion Creamery | 134 |
| Barbara Barnes Studio | 154 | Marion Hotel | 150 |
| Bertleson & McShane | 142 | Meier & Frank Co. | 152 |
| Beaver Engraving | 155 | Merrill D. Ohling | 140 |
| Bishops' Clothing | 135 | Metropolitan Store | 145 |
| Bloch's Golden Rule | 157 | Miller's Mercantile Co. | 136, 137 |
| Blue Bird | 159 | Model Food Market | |
| Boaler Electric | 132 | Montgomery Ward Co. | 145 |
| Breithaupt's, Florist | 131 | Morris Optical Co. | 159 |
| Capital Business College | 157 | Needham's Book Store | 133 |
| Capital City Laundry | 134 | Nelson Bros. | 145 |
| Capital Bedding Co. | 142 | Neskowin Beach | 132 |
| Capital Drug Store | 142 | North Pacific College | 143 |
| Central Pharmacy | 151 | Pacific Greyhound Lines | 152 |
| Chadwick Operated Hotels | 151 | Pade's Grocery | 142 |
| Cherry City Baking Company | 147 | Parker's Coffee Shop | 150 |
| City Ice Works | 140 | Pittsburgh Paints | 142 |
| Cliff Parker Sporting Goods | 151 | Pomeroy & Keene | 144 |
| Crown Company | 146 | Professional Men's Page | 158 |
| Davis and Holman | 157 | Quelle Cafe | 139 |
| Douglas McKay Chevrolet | 132 | Rice Shoe Store | 142 |
| Elliott Printing | 140 | Roen Typewriter Exchange | 139 |
| Fashionette | 142 | Salem Hardware | 145 |
| Fitt's Market | 145 | Salem Laundry (Wieders) | 141 |
| Foreman's Cleaners | 144 | Salem Sanitary Milk Co. | 152 |
| Frosty Olson, Florist | 133 | Scellars and Foley, Inc. | 145 |
| Gay's Candy Store | 157 | Schneider Coffee Shop | 145 |
| Golden Pheasant | 135 | Schoen's Bakery | 154 |
| Graber Brothers | 146 | Serve-Rite Grocery | 142 |
| Greyhound | 152 | Sears, Roebuck Co. | 154 |
| Hartman Bros. Jewelry | 144 | Statesman Publishing Co. | 153 |
| Hazel Dell Dairy | 154 | State Finance Company | 132 |
| H. L. Whiting Company | 132 | State Street Grocery | 143 |
| H. L. Stiff Furniture | 148 | Sunfreze Ice Cream | 139 |
| Imperial Furniture Co. | 157 | The Grille | 174 |
| Jesten-Miller Studio | 156 | The Spa | 148 |
| J. K. Gill Company | 143 | Tom Hill's | 133 |
| J. W. Copeland Yards | 132 | Tuf's Market | 145 |
| Karl K. Klein | 144 | Valley Motor Co. | 146 |
| Kingscraft Covers | 150 | Western Auto Supply | 134 |
| Kay's Dress Shop | 145 | Willamette Grocery | 139 |
| Krops and Long | 138 | Willamette University | 149 |
| Klasic Photo Shop | 140 | W. H. Grabenhorst & Co. | 145 |
| Kreuger Grocery | 142 | White's Lunch | 150 |
| Kuhn's Shoe Shop | 135 | Woolport Drug Store | 140 |
| Ladd & Bush Bank | 148 | Y. M. C. A. | 146 |
| Man's Shop | 146 | | |

THIS BOOK DOES
NOT LEAVE
THE LIBRARY



