

WALLULAH

seventy-two

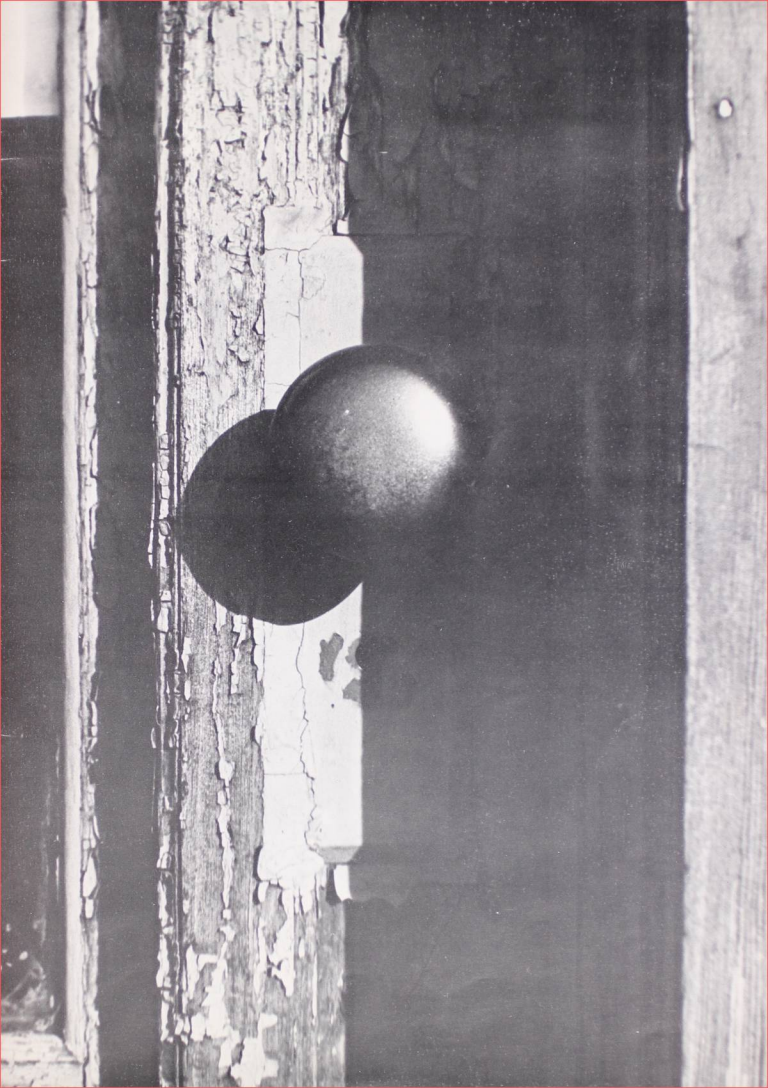





The moon, because of its proximity, appears to move more rapidly in the sky than any other natural astronomical object . . . Its larger surface features are easily visible to the unaided eye and form the facial markings of the "man in the moon." As it travels about the earth each month, it displays different parts of its daylight hemisphere to our view and progresses through its cycle of phases.

George Abell

Exploration of the Universe

6051
315
3
772



1911-12 2400 ft. as seen



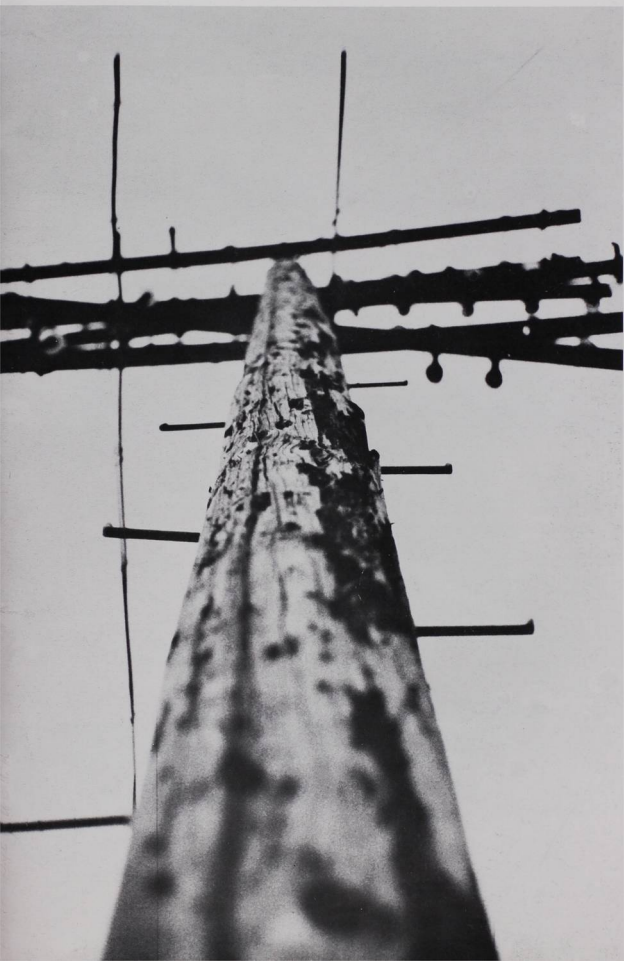

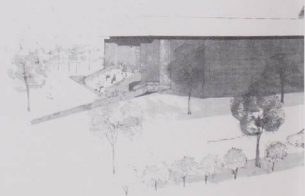







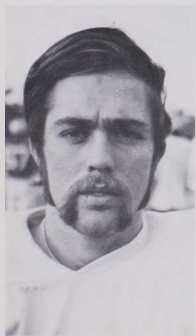





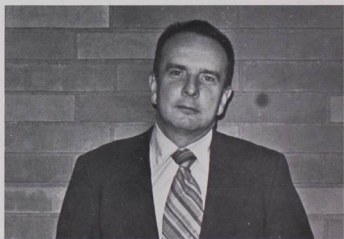

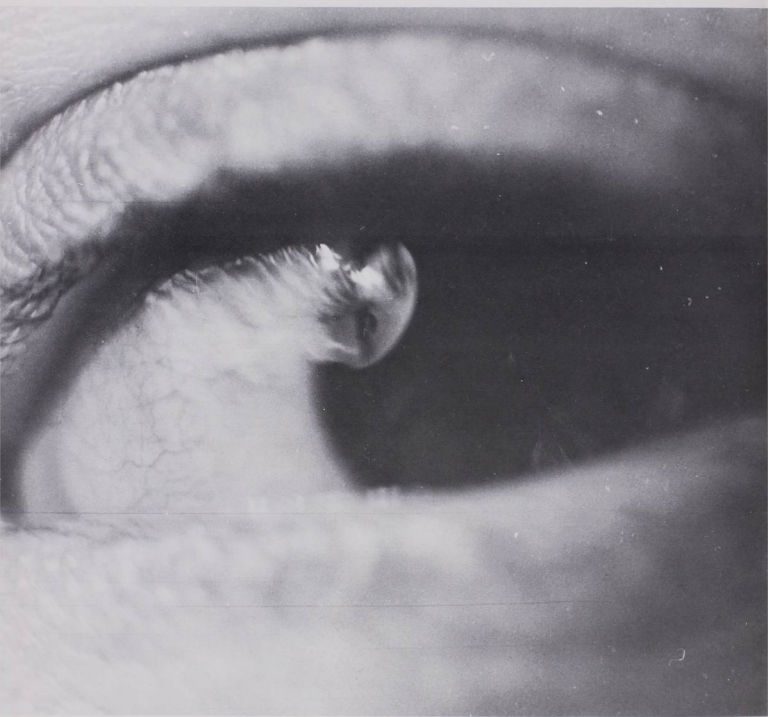

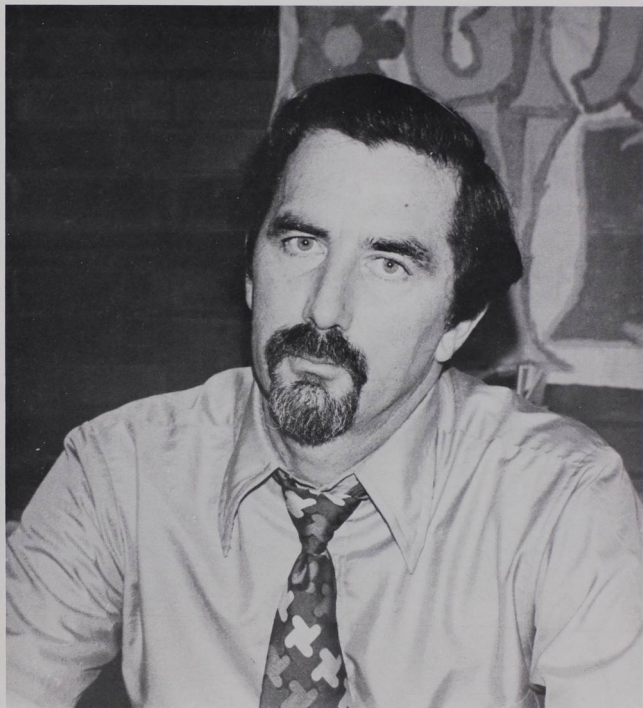

RESERVE BANK OF AMERICA

1
ONE

TRUST



1329



1
ONE

DOLLAR

FEDERAL RESERVE

THE UNITED STATES OF AMERICA

THIS NOTE IS LEGAL TENDER
FOR ALL DEBTS, PUBLIC AND PRIVATE



D. 12



L 71599608 C



12

Dorothy Anderson Kabin

Treasurer of the United States



ONE DOLLAR

RESERVE NOTE

UNITED STATES OF AMERICA

L 71599608 C

WASHINGTON, D.C.



12

D 296

SERIES
1969
A

David M. Kennedy 12

Secretary of the Treasury

DOLLAR





WILLAMETTE UNIVERSITY
MEMORANDUM

TO: Member
FROM: Ka
SUBJECT:

T
of the
annive
on the
in Wa
and I
foun

Hal
Pre
Th
of

i

TO: Members of the

Fi

SU

of
ann:
on t
in W.
and I
found

Hall A
Presid.
Things
of Walt
A.
invited.

WILLAMETTE UNIVERSITY
MEMORANDUM

TO: Members of the Willamette Student Body
FROM: Karen L. Kohne, Associate Dean of Students
SUBJECT: Willamette Community to celebrate 1st

The official dedication of the Founders of the University, will be held at 11:30 a.m. anniversary of Willamette. The brief ceremony on the northwest side of Waller Hall. In case in Waller Auditorium. The program will include and Lewis Judson, who is the grandson of the founders.

On Wednesday, Feb. 2, a special convocat Hall Auditorium. ASWU President Joe Fuiten will President Fritz and a tribute to Willamette by Things Are Thine," will be presented by a Will of Walter Farrier.

All Willamette students, faculty, admini invited.



WILLAMETTE UNIVERSITY
MEMORANDUM

TO: Members of the Willamette Student Body
FROM: Karen L. Kohne, Associate Dean of Students
SUBJECT: Willamette Community to celebrate 130th anniversary

DATE: 1/27/72

The official dedication of the Founders' anniversary of the University, will be held at 11:30 a.m. on the northwest side of Waller Hall in Waller Auditorium. The program will include remarks by President Roger Fritz and Lewis Judson, who is the grandson of the late David Leslie, one of the original founders.

On Wednesday, Feb. 2, a special convocation will be held at 11 a.m. in Waller Hall Auditorium. ASWU President Joe Fuiten will emcee with a special address by President Fritz and a tribute to Willamette by Senior Ernest Ankrim. The hymn, "All Things Are Thine," will be presented by a Willamette choral group under the direction of Walter Farrier.

All Willamette students, faculty, administration and the interested public are invited.

WILLAMETTE UNIVERSITY
MEMORANDUM

TO: Members of the Willamette Student Body
FROM: Karen L. Kohne, Associate Dean of Students
SUBJECT: Willamette Community to celebrate 130th anniversary

DATE: 1/27/72

The official dedication of the Founders' Stone, honoring the nine founders of the University, will be held at 11:30 a.m. on Tuesday, Feb. 1, the 130th anniversary of Willamette. The brief ceremony will be held at the site of the Stone on the northwest side of Waller Hall. In case of rain, the ceremony will be held in Waller Auditorium. The program will include remarks by President Roger Fritz and Lewis Judson, who is the grandson of the late David Leslie, one of the original founders.

On Wednesday, Feb. 2, a special convocation will be held at 11 a.m. in Waller Hall Auditorium. ASWU President Joe Fuiten will emcee with a special address by President Fritz and a tribute to Willamette by Senior Ernest Ankrim. The hymn, "All Things Are Thine," will be presented by a Willamette choral group under the direction of Walter Farrier.

All Willamette students, faculty, administration and the interested public are invited.

TO: All Students in Campus Residences
FROM: Dean Kohne
RE: EASTER JOY

a joyous Easter
delightful

that
year

TO: All Students in Campus R

a joyous E
delightful
ts.

cerned a
tudents
such

coope

TO:
FROM: Dea
RE: EASTER

While we wish you
refrain from the del
acquiring small pets.
Students truly concerned
health of fellow students &
would not keep pets such as
the residences.
Thank you for your cooperation.
be chocolate ones!
KK:pb

TO: All Stud
FROM: Dean Kohne
RE: EASTER JOY

While we wish you a joyous
refrain from the delightful
acquiring small pets.
Students truly concerned about
health of fellow students and the
would not keep pets such as rabbit
the residences.
Thank you for your cooperation.
be chocolate ones!
KK:pb

TO: All Students in Campu.
FROM: Dean Kohne
RE: EASTER JOY

While we wish you a joyous Easter season, w
you refrain from the delightful tradition at
of acquiring small pets.

Students truly concerned about the sanitation of the
health of fellow students and the well being of the an
would not keep pets such as rabbits, chickens, dogs and
in the residences.

Thank you for your cooperation. (May all your Easter bunnies
be chocolate ones!)

KK:pb

March 29, 1972

aces

...k that you

season
tion at

he san
ne well
bits,

1. (Ma



Car

March 29, 1972

TO: All Students in Campus Residences

FROM: Dean Kohne

RE: EASTER JOY

While we wish you a joyous Easter season, we would ask that you refrain from the delightful tradition at this time of year of acquiring small pets.

Students truly concerned about the sanitation of the hall, the health of fellow students and the well being of the animals would not keep pets such as rabbits, chickens, dogs and cats in the residences.

Thank you for your cooperation. (May all your Easter bunnies be chocolate ones!)

KK:pb

season
tion at

itation o.
being of t.
kens, dogs

Easter bun.

WILLAMETTE UNIVERSITY
MEMORANDUM

university living organizations

DATE

TO: Residents of all university living organizations
FROM: Dean Kohne

WILLAMETTE UNIVERSITY
MEMORANDUM

DATE: Octo

Average weight, Grand Piano = 1000 lb.
Average weight, Waterbed = 1000 lb.

The floors of rooms within university residences are not built to support either grand pianos or waterbeds!

In addition, the university does not carry flood insurance, which would be necessary should a waterbed spring a leak or be punctured.

Therefore, the placing of waterbeds within the residence halls, fraternities and sororities is prohibited. Any damage resulting from the unauthorized possession of a waterbed will be the sole responsibility of the individual to whom the bed belongs.

WILLAMETTE
MEMO

TO: Residents of all university living
FROM: Dean Kohne

Average weight, Grand Piano = 1000 lb.
Average weight, Waterbed = 1000 lb.

The floors of rooms within university residences are not grand pianos or waterbeds!

In addition, the university does not carry flood insurance, which would be necessary should a waterbed spring a leak or be punctured.

Therefore, the placing of waterbeds within the residence halls, fraternities and sororities is prohibited. Any damage resulting from the unauthorized possession of a waterbed will be the sole responsibility of the individual to whom the bed belongs.

October 27, 1971

support either

, 1971



WILLAMETTE UNIVERSITY
MEMORANDUM

TO: Residents of all university living organizations DATE: October 27, 1971
FROM: Dean Kohne

- Average weight, Grand Piano = 1000 lb.
- Average weight, Waterbed = 1000 lb.

The floors of rooms within university residences are not built to support either grand pianos or waterbeds!

In addition, the university does not carry flood insurance, which would be necessary should a waterbed spring a leak or be punctured.

Therefore, the placing of waterbeds within the residence halls, fraternities and sororities is prohibited. Any damage resulting from the unauthorized possession of a waterbed will be the sole responsibility of the individual to whom the bed belongs.



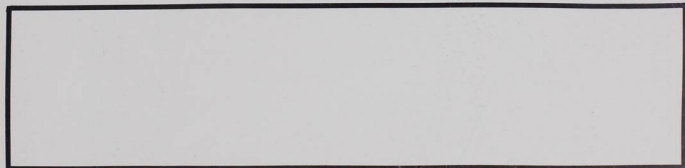

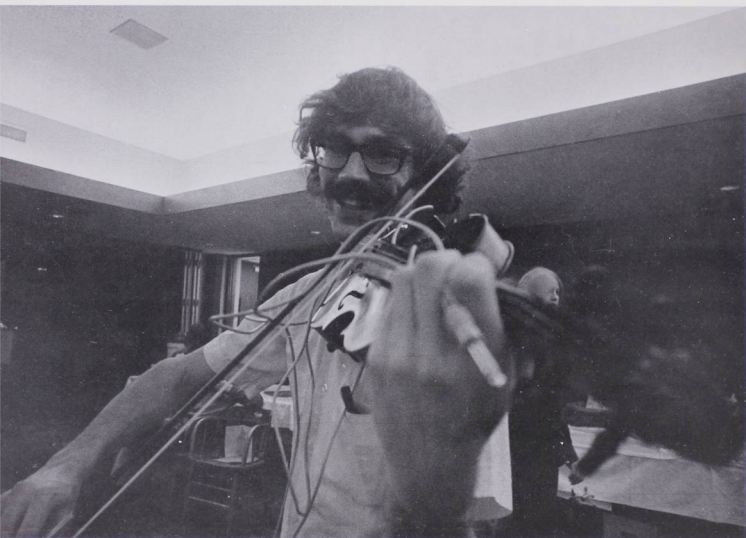

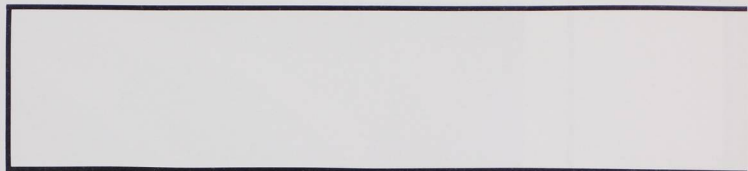







"You young folks have a big job," Dick Gregory kept repeating. This generation of young folks is the best informed and most morally conscious in history!"

"With the economy as bad as it is now, the young could not only end the War, but they could phase out Phase I, II, III and IV and even phase out Dick Nixon."

"I was glad that Nixon decided to go to Red China and admit that the Red Chinese exist. That's 800 million people they were trying to write off."

"That's going to be some arrival in Peking. Nixon and Pat will get off the plane and Nixon will say, 'Pat and I have always liked Charlie Chan.' Agnew will probably send his laundry."

On crime and political protest, Gregory said, *"One of the most glorious days in American history was the May Day demonstration to end the War. Senator Charles Percy said that it only hardened those who were beginning to get soft to the idea of ending the War. I say, 'Who gives a damn?' They didn't end it when they were soft to the cause of ending it, so let them get hard to the demonstrators."*

"People say that they cannot understand the May Day demonstration. But 99 percent of those who demonstrated were of draft age..."

"They arrested 7,000 people in one day, but they didn't get one criminal. The Washington D.C. police must be the best in the world, because to arrest that many people in one day without getting one pimp or whore takes a lot of skill. I would have thought they'd get at least one pimp or whore, even if they had said, 'Well, we're sorry. Didn't mean to bring you in.'"

"We believe we know what a criminal looks like in America...He has a beard, sideburns and is young. But look at the New York City police. That commission investigating the police there are just discovering things that the Black folk have known about for years... When I was five years old, living in the ghetto, I knew what a pimp looked like. I knew what a whore looked like. I knew what a bookie looked like. I saw cops patting the bottoms of the whores."

And on alcohol and drugs, he said, *"Alcohol is all right with the old folks. But alcoholism is the number one drug problem in the U.S. today. No one is upset over this because the old folks made it legal."*

"To make pot legal you've got to organize all the users in the country. Get one dollar from each user. Use the money to pay some university research department to get on television and lie about it."

"If you get the old folks to like it, you'll get it legalized. Then it'll be good-bye Geritol and hello, reefers."

"Always remember, though, that any time you put anything in your body that stimulates, you have to pay a price. Nature has a police system too."

"I meet so many young kids who think that the more drugs they smoke or use the sooner the revolution will come. I call these people 'revolutionary pimps'. Don't worry about the sick slimy old folks. They're going to die soon. But any sick, slimy young folks are going to be around for a long time."

Gregory received a standing ovation at both the beginning and the end of his speech.

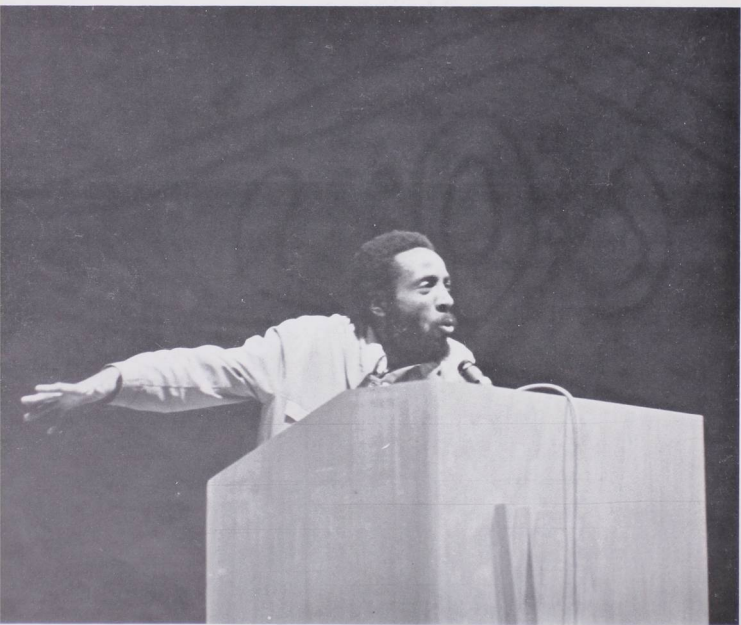

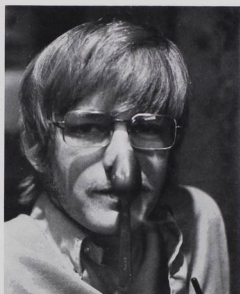





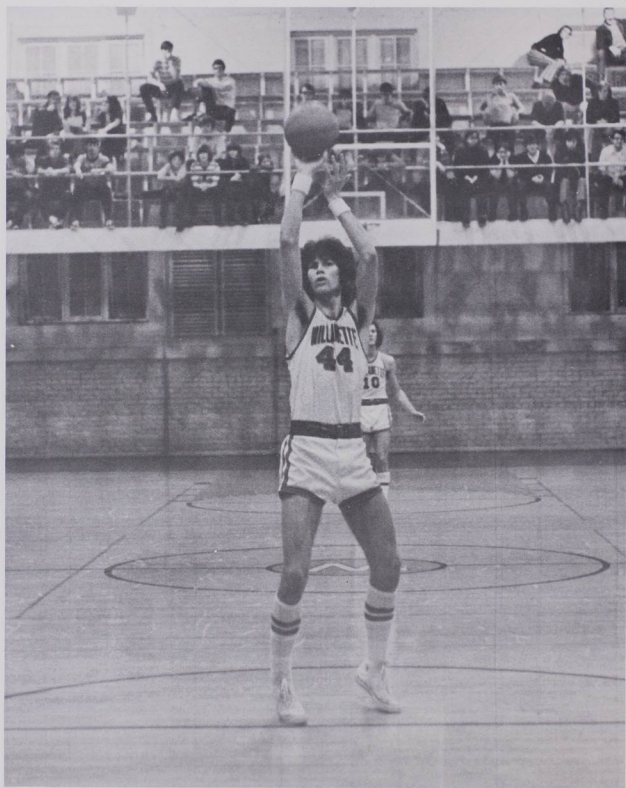





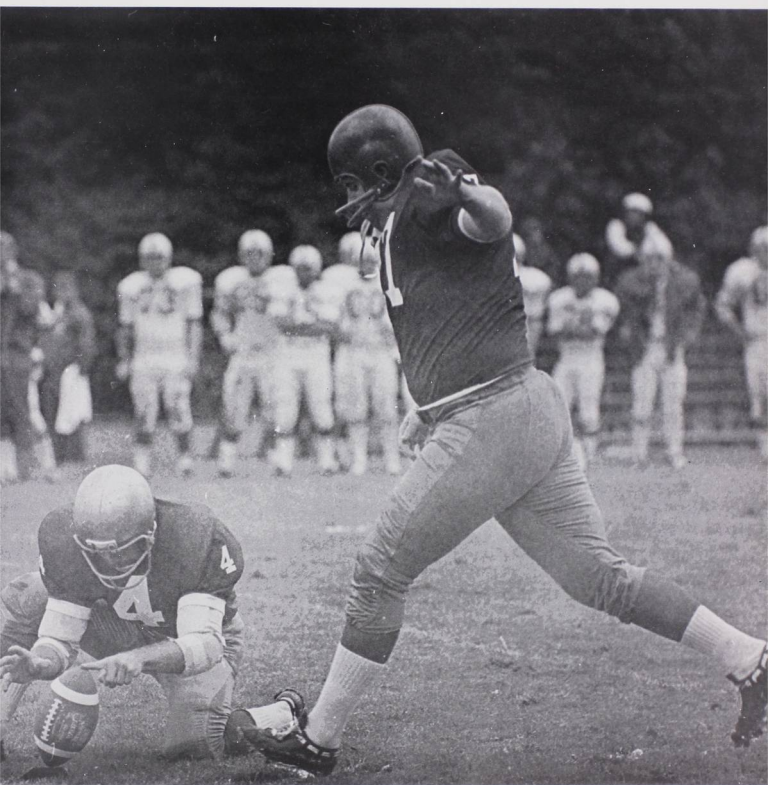









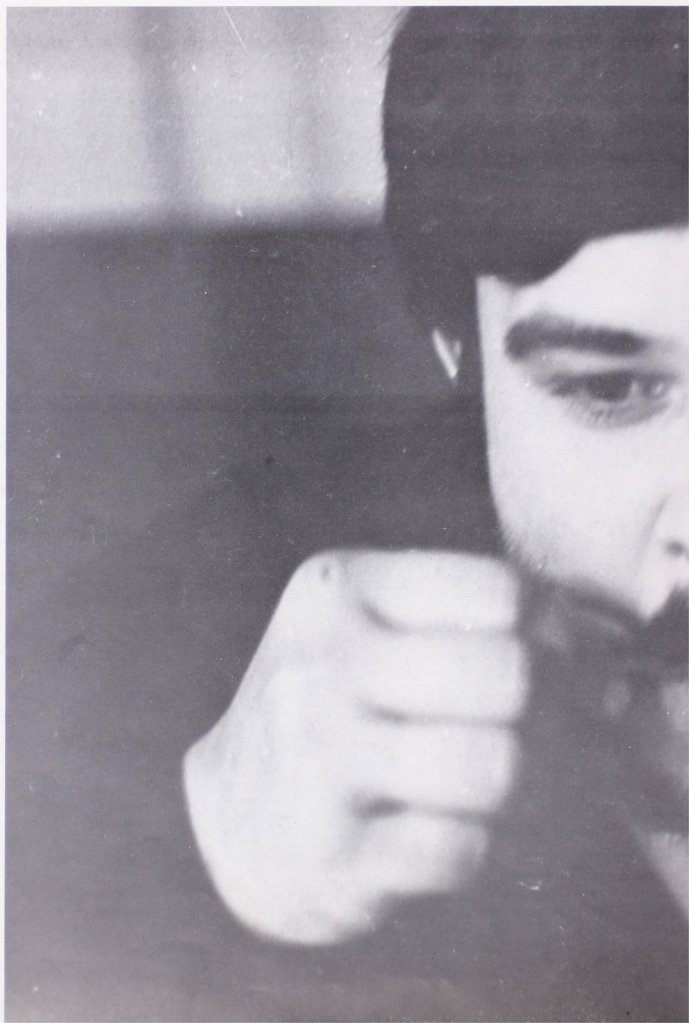









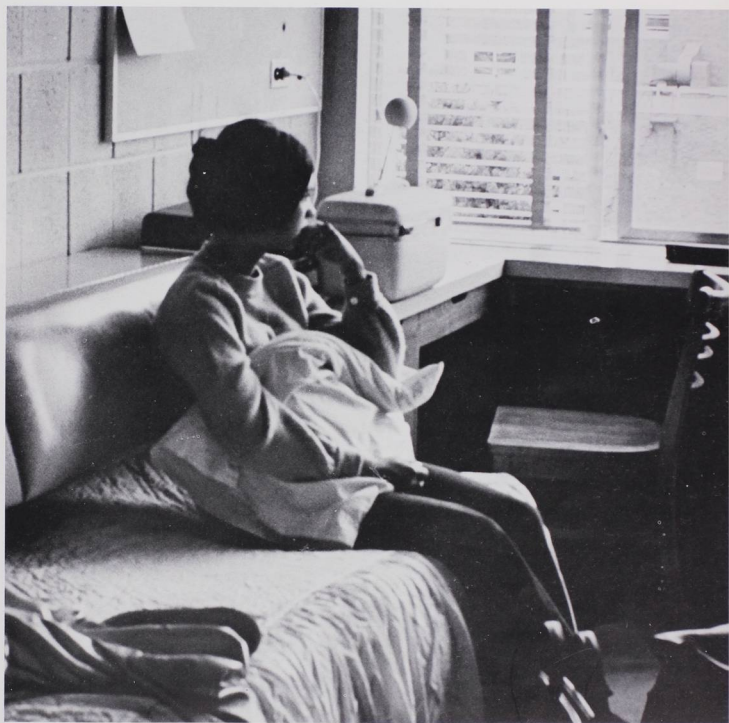

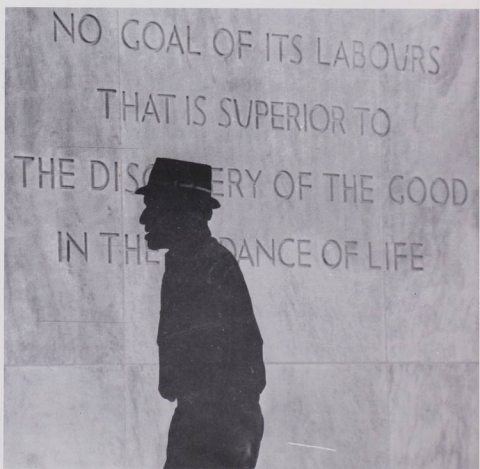





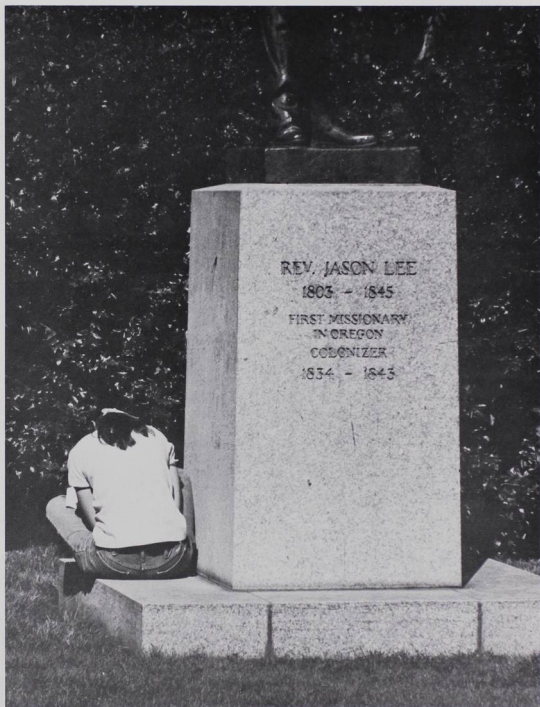

From time to time one reads of reported changes on the moon. Often these changes are reported by nonprofessional astronomers. Many of the lunar features do change strikingly in appearance as the phase of the moon changes and the angle of illumination by the sun varies. There is no authenticated record, however, of any permanent recent change on the moon.

George Abell

Exploration of the Universe

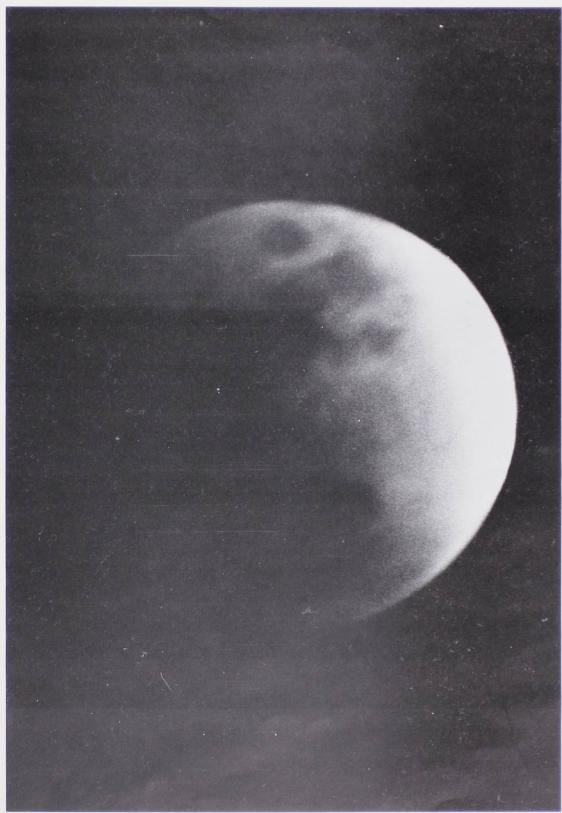





EXIT

EXIT









ALPHA CHI OMEGA

1. Linda Hemphill
2. Sylvie Ung
3. Karen Schubert
4. Joan Lightbody
5. Heidi Allison
6. Lynn Wolowicz
7. Karen Peterson
8. Susie Baer
9. Mary Johnson
10. Paulette Sedler
11. Leslie Stull
12. Chris Wetzel
13. Donna Hartig
14. Mom Sacker
15. Debbie Mervyn
16. Becky Hanks
17. Sally Smithwick
18. Felicity Musick
19. Diane McFedries
20. Lynn Sheehy
21. Kathy Pollock
22. Bryn Bisho
23. Debi Stewart
24. Suzie Snapp
25. Kathy Lee
26. Sally Hamstrom
27. Carla Morris
28. Becky Wiederkehr
29. Marcia Fruehauf
30. Allahna O'Conner
31. Renee Boaglio
32. Patti Schuh
33. Becky Ratcliffe
34. Gaynell Turner
35. Jo Brink
36. Sue Upton
37. Sylvia Jensen
38. Peggy Siegle
39. Char Whalin
40. Gayle Kaufman
41. Julie Shackelton
42. Kathy Vandenber

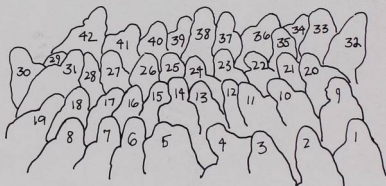

ALPHA PHI

1. Barb Dauben
2. Kay Barkley
3. Wanda Murayama
4. Patty LaLack
5. Beth Turner
6. Andi Callow
7. Vickie Kramer
8. Jan Hobbie
9. Wendy Barrett
10. Janine Kintner
11. Mrs. Ellen Calder
12. Bev Iverson
13. Vickie Van Hook
14. Mary Beth Kiick
15. Carol Roberts
16. Kitty Olson
17. Denise Allen
18. Beth McCandless
19. Lucinda Renzel
20. Barb Furst
21. Peggy Rockwood
22. Janet Voss
23. Toni Cloud
24. Sylvia Kaye
25. Natalie Morse
26. JoAnn Young
27. Lillian Soltes
28. Sue Lamb
29. Gail Ross
30. Heidi Nordlund
31. Betsy Stunz
32. Bonny Linnell
33. Sherry Witt
34. Barb Olson
35. Sandy Sanderson
36. Janet Palmer
37. Lezlee Pierce
38. Cathy Riese







BETA THETA PI

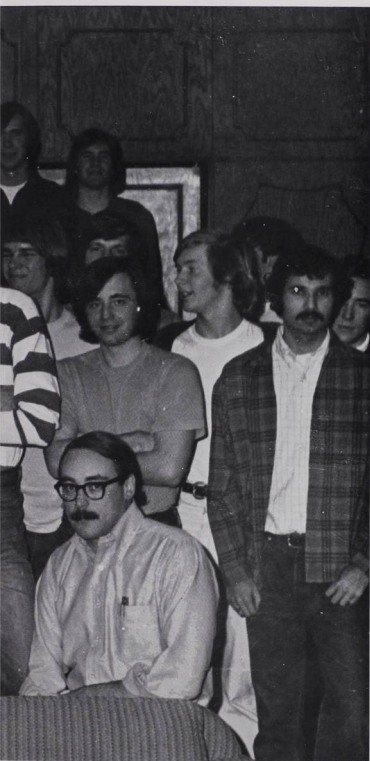

1. Ben Freudenberg
2. Barton DeLacy
3. Mike Kesner
4. Dylan
5. John Hansen
6. Steve Larson
7. Mike Ivie
8. Nick Bokides
9. Mark Bond
10. Leland Morris
11. Chuck Gali
12. Martin Stone
13. Phil Biege
14. John Wilson
15. Greg Hunnicutt
16. Jim Albaugh
17. Bob Hunter
18. Dick Sheasley
19. Bob Hall
20. Ken Brew
21. Stan Arthur
22. Lyndon Osborne
23. John Carroll
24. Ronald Morris
25. Tom Bailey
26. John Matschiner
27. Myron Badenoch
28. Ken Morrison
29. Phil Nelson
30. Tom Knutsen
31. George Horning

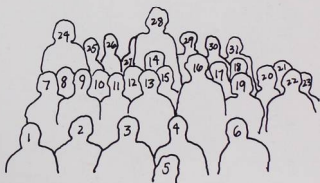

BELKNAP HALL

1. Marise Long
2. Stephanie Stefano
3. Cindy Cutter
4. Shelly Hutchinson
5. Robert Melich
6. Katie Taylor
7. Susan Scott
8. Arturo Duenas
9. Candy Butterfield
10. Tricia Simpson
11. Jane Bueltman
12. Sara Jackinsky
13. Dick Bennett
14. Maggie Mills
15. Chris Offen
16. Chris Henry
17. Marilyn Halstead
18. Judy Olsen
19. Richard Fraumeni
20. Karyn Combs
21. Kris Combs
22. Linda Peterson
23. Brenda Jones
24. Ward Winburn
25. Jackie Zahn
26. Karl Johansen
27. Gail Winniford
28. Mark Asman
29. Gregg Personett
30. Wendy Leighton
31. Randy Farber
32. Royce Williams
33. George Sevelle
34. Mike McGraw
35. Sean Kennedy
36. Miri Kim
37. Kent Wells
38. David Benson
39. Ryuji Torihara
40. Rob Olsen





CHI OMEGA





CHI OMEGA

1. Bonnie Cross
2. Susie Brown
3. Robin Walker
4. Vicki Hoggins
5. Debbie Ornellas
6. Helen Schmidt
7. Louise Cady
8. Jeanne Kampfer
9. Stephanie Neer
10. Carol Van Bokkelen
11. Suzanne McClintock
12. Anne Drayton
13. Debbie Tompary
14. Sue Warren
15. Mindy Gray
16. Jody Pickens
17. Debbie Kolp
18. Rosemary Sheppard
19. Mrs. Laura Goad
20. Mary Langston
21. Lois Margaret Bickford
22. Eve Quimby
23. Bonnie Brown
24. Anita Klecker
25. Vicki Snyder
26. Mertie Nelson
27. Cherida Collins



DELTA GAMMA

1. Anne Stewart
2. Wendy McLean
3. Tori Sutro
4. Mrs. Juanita Lee
5. Nancy Obenhouse
6. Cathy Botelho
7. Karen Houser
8. Shannon Cook
9. Sue Gilpatrick
10. Leslie Bradshaw
11. Marsha Adams
12. Barbee Thompson
13. Barb Keller
14. Jane Haakenstad
15. Susie Lathrop
16. Elaine Lyles
17. Chris Sperline
18. Sylvia Goodwin
19. Caroline Langlais
20. Peggy Louis
21. Patty Beckett
22. Linda Rhodes
23. Laurie Whiteford
24. Barb Vorster
25. Debbie Hewitt
26. Nancy Tokola
27. Jenni Smith
28. Pam Thompson
29. Dana Fobes
30. Debbie Andrews
31. Kathy McGowan
32. Becky Hughes
33. Karen Muldoon
34. Sandi Ranton
35. Barb Brunkow
36. Jamee Ard
37. Chris Goozman
38. Donna Mori
39. Katy Dolezal





DELTA TAU DELTA

1. Greg Rodgers
2. Jack Stewart
3. Kent McKenzie
4. Bob Corcoran
5. Bob Ziegler
6. John Holmes
7. Mike Kennedy
8. Art Geary
9. Ward Carlson
10. Jeff Ives
11. Carl Lopez
12. Jim Smith
13. Rick Elliott
14. Mom Spangler
15. Mike McKiernan
16. Doug Groves
17. David Nall
18. Nick Bozovich
19. Glen Walker
20. Chris Brauer
21. Mike Knight
22. Rick Reed
23. Greg Richardson
24. Peter Duryea
25. Brad Boyden
26. Marc Heatherington
27. Dave Cook
28. Kim Olsen
29. Dave Payne

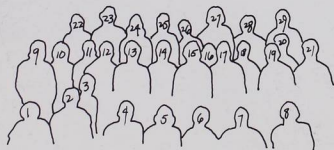



DONEY HALL

1. Holly Mangers
2. Janet Myers
3. Nancy Mikkelsen
4. Linn Walowitz
5. Nancy Boyko
6. Tracey Harrison
7. Mary Johnson
8. Diane Martin
9. Crystal Nelson
10. Lynn Hendrickson
11. Heidi Allison
12. Tracy Eberly
13. Heather McKeller
14. Barbara Brunkow
15. Kristi Mason
16. Karla Birchfield
17. Carol Chaney
18. Anne Luthy
19. Ginny Rebata
20. Felicity Musick
21. Cindy Gonzales
22. Betsy Gilchrist
23. Cynthia Neer
24. Anne Opitz
25. Sally McNees
26. Karen Anderson
27. Marcia Hauff
28. Willa Heyde
29. Becky Michael
30. Carla Mikkelsen
31. Debbie Reynolds
32. Debbie Foreman
33. Lucy Thomas
34. Ruth Rolland
35. Patty Campbell
36. Malinda Schultz
37. Jerilou Johnson
38. Julee Shackelton
39. Ruthanne White
40. Barbara Helmick
41. Paula Keith
42. Merle Taira
43. Bron Eschell
44. Rosalee Wood
45. Bev Koch
46. Kim Doernberg
47. Wanda Tucker
48. Sue Rauch
49. Myrna Dunbar

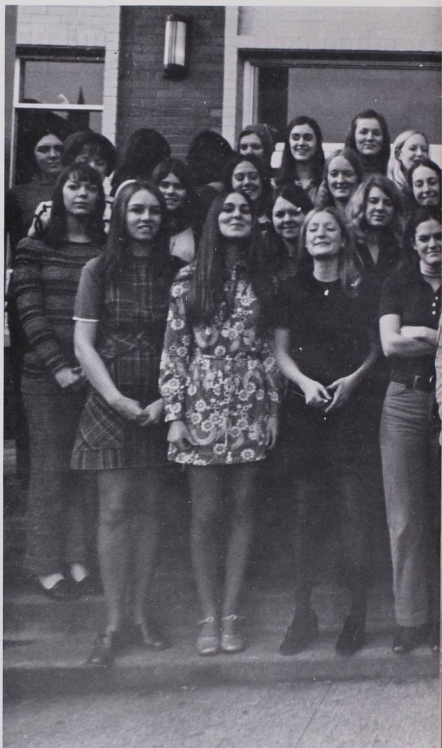





LAUSANNE HALL

1. Sergei Matusewicz
2. Gina Youngblood
3. Dick Dery
4. Ed Austin
5. Unidentified
6. Rick Cohen
7. Jim Bernau
8. Joel Cannon
9. Rob Olson
10. Mickey Shegogue
11. Curtis Holloway
12. Mike Loy
13. Ted Miller
14. Lawrence Reinert
15. Greg Wolfe
16. Paul Proctor
17. Dave Dilworth
18. Mike Beatty
19. Steve Denny
20. Unidentified
21. John Martin
22. Eichi Shibasaki
23. Steve Buntin
24. Mark Scranton
25. Dave Hansen
26. Francis Chung
27. Unidentified
28. Tom Matthes
29. Walter Crockett
30. Greg Rimmel
31. Roger Dumbeck
32. Dean Buhler
33. Jim King
34. Jack Bailey
35. Chuck Bailey
36. Dave Jenks
37. Mark Williams
38. Ken Lucky
39. Doug Vihil
40. Greg Richardson
41. Dave Reilly
42. Casey Webber
43. John James
44. Gordon Walker
45. Ken Horn
46. Dickson Dangers
47. Eric Paavola

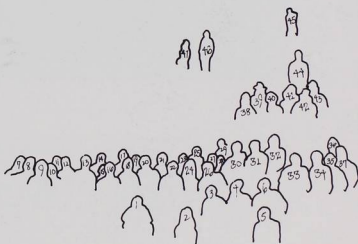

MATTHEWS

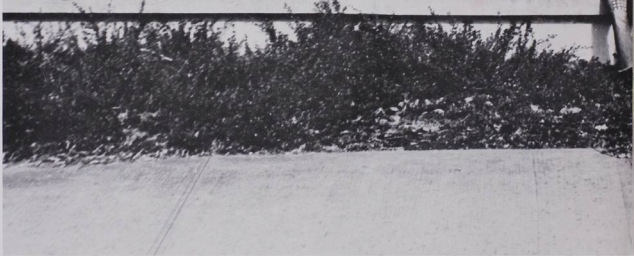

HALL



1. Jeff Hedrick
2. Vic Baker
3. Pat Pme
4. Bas' Ass
5. Efrain Gutierrez
6. Bevin Nihmura
7. Buzz Scannell
8. Connie Ross
9. Scott King
10. Sean Cloherly
11. David Ebricht
12. Dave Ball
13. Meg Maclean

14. Dennis Bartoldus
15. Bill Speidel
16. Kathy Gorman
17. Greg Schwind
18. Brian Belka
19. Andrea Malagamba
20. Craig Meyer
21. Mike Smith
22. Darla Breckenridge
23. Michelle Vinson
24. Judy Ranton
25. Jana Wakasugi
26. Jeanie McKewan

27. Kristi Lee
28. Jeanine Reddaway
29. Carmella Tamayo
30. Anne Pierce
31. Stan Esler
32. Barb Brumme
33. Melissa Veroske
34. Paul Parker
35. Chris Jensen
36. Randal Hunt
37. Mary Lynn Baxter
38. Mitzi Chalmers
39. Gretchen Lutz

40. Debbie Carrera
41. Sue Swenson
42. Dick Bennett
43. David Coppock
44. Brian Sund
45. Judy Olson
46. Steve Barrett
47. Peggy Roesch
48. Sue Crookham
49. Patty Lalack
50. Anne Drayton
51. Karen Loucks
52. Ryuji Torihara
53. Jenni Cross

PHI DELTA THETA





1. Sweat Peeney
2. Boob
3. John Ryan
4. D. Scott Irving
5. Morton George
6. Mark Allen and Friend
7. Tobler
8. Beaver Lisser
9. Mom Hall
10. Eathan Tomokiyo
11. Fetus Larue
12. Jeff Kruse
13. Bret Watanabe
14. Mini Schwab
15. Bruce "Downhill" Darling
16. St. Paul Saucer
17. Bill Stiles
18. Fred Fisher
19. Bruce Webber
20. "Butters"
21. "Duke" Workman
22. Jack Golden
23. Doug Vehicle
24. Ba Ba
25. Dave Bond
26. "Stud" Brittingham
27. Titillating Tienhaara
28. The Phantom Phi







PI BETA PHI

1. Madge Houser
2. Kate Cranston
3. Sally Allen
4. Marcella Gruenberg
5. Rose Fillicetti
6. Mary Andrews
7. Kitty Edwards
8. Michelle Thornburg
9. Kim Witte
10. Aline Roland
11. Alice Hart
12. Caryn Zanzot
13. Cathy Broughton
14. Julie Staible
15. Terry Barrall
16. Leanne Elliott
17. Sue Spezza
18. Marilyn Judd
19. Jenny Raies
20. Debbie Lamp
21. Jennie Staible
22. Mary Sexton
23. Marie Scheller
24. Melissa Veroske
25. Judy Woody
26. Stephanie Hare
27. Karen Reedy
28. Tena Steinmann
29. Pam Kerhli
30. Candy Pallett
31. Mary Melanson
32. Lucy Edwards
33. Carol Hagman
34. Mary Schuler
35. Mrs. Delva Moffett





YORK HOUSE

- | | |
|--------------------|----------------------|
| 1. Alice Claunch | 12. Kerry Pulliam |
| 2. Gail Hoberg | 13. Gail Burge |
| 3. Lynn Ahola | 14. Granelia Key |
| 4. Carrie Asman | 15. Ellen Griffith |
| 5. Mary Stevens | 16. Mrs. Evelyn Hill |
| 6. Debbie Shan | 17. Garnet Kenyon |
| 7. Dixie Elder | 18. Joann Sprogis |
| 8. Leah Henigson | 19. Laura Rogers |
| 9. Barb Dade | 20. Judy Paul |
| 10. Suzanne LeBrun | 21. Debbie Lee |
| 11. Donna Speece | 22. Robin Anderson |



LEE HOUSE

1. Heidi Nordlund
2. Holly Davies
3. Beth Dahl
4. Jan Williams
5. Martha Whitson
6. Jeanne Hermens
7. Marcella Gruenberg
8. Marta McIntosh
9. Carolyn Hansen
10. Linda Price
11. Chris Buckley
12. Jane Angus
13. Joan Clark
14. Pat Carter
15. Lisa Zimmerman
16. Judy Buckinger
17. Lloyde M. Bloodworth
18. Sue Zeider
19. Susie Baer
20. Janet Billing



CLASS OF NINETEEN HUNDRED SEVENTY - TWO



JOHN BEEBLE, English
 AKIN BLITZ, Political Science
 CATHERINE BOTELHO, Biology
 ROBERT BOWEN, Chemistry
 DOUGLAS BROWN, Philosophy
 BRUCE BRUSCHI, English, Music
 GREGORY BUTTS, American Studies
 LYNNE BYRNE, American Studies
 ANDREA CALLOW, Sociology
 DAVID CAMP, History
 JOYCE CATTERALL, Psychology, Sociology
 STUART CAUSEY, Biology



JOHN CHRISTENSON, Political Science
 CHERIDA COLLINS, Economics
 CHRISTINA CORUM, Spanish
 MICHAEL COSGROVE, Social Science
 BARBARA DADE, French
 LAURENCE DAVIDSON, Spanish
 LINDA DEVER, English
 DIANE DIETER, Biology
 PHILLIP DUDLEY, Psychology
 LUCY EDWARDS, Music Education
 SUSAN ENNIS, English
 SHARON FISHER, English



ROBERT FOSTER, History
 MICHAEL FOUST, Psychology
 RICHARD FRAUMENI, Political Science
 PAUL FREITAG, Physics
 MARCIA FRUEHAUF, Sociology
 BARBARA FURST, History
 JOYCE GIELOW, Art
 IAN GRABENHORST, Psychology
 DAVID GREGER, History
 MARY GUTHEIL, Sociology
 GUNNAR GUTTORMSEN, Economics
 BRENDA HAMMOND, Sociology



MARY LANGSTON, English
 JOHN LARSON, History
 MYRON LEE, Biology
 GREGORY LINVILL, History
 DANIEL MAHLE, American Studies
 WILLIAM MANDIGO, English
 BETH MCCANDLESS, Mathematics
 HEATHER MCDOWELL, English
 JOHN MCGINN, Sociology
 LLOYD MERRYMAN, Economics
 DOTTIE MIDDLETON, Sociology
 RICK MILLER, English





DIANNE AIL, History
 AVIS ATKINSON, History
 JAMES ALBAUGH, Mathematics
 THERESA ALBERT, French
 PAMELA ANDERS, Political Science
 MARY ANDREWS, American Studies
 WILLIAM ANDREWS, English
 ERNEST ANKRIM, Economics
 MARK ASMAN, History
 AZAM BASHAR, Political Science
 GARY BAUER, Political Science
 ELIZABETH BEAVER, English



SALLY HAMSTROM, Mathematics
 SCOTT HANSEN, Political Science
 MARC HEATHERINGTON, Psychology
 LINDA HEMPHILL, Biology
 KENNETH HICKS, History
 JAN HOBBIIE, English
 DOUGLAS HOLMES, Chemistry
 DOUGLAS HOLDEN, Mathematics
 DANAE HUTCHISON, Biology
 SYLVIA JENSEN, English
 EDWARD JOHNSON, Sociology
 JEROME JOHNSON, Mathematics



TERRY JOHNSON, History
 PATRICIA JUDY, Mathematics
 STEVEN KAISER, Mathematics
 LARRY KAMMER, Physics
 JEANNE KAMPFER, Mathematics, Physics
 GAIL KAUFMANN, Sociology
 KENT KEPFORD, Psychology
 RICHARD KRAFF, Political Science
 VICKIE KRAMER, Sociology
 GAYLE PARK, Psychology
 STEPHEN KROHN, Political Science
 WILLIAM LANE, English



JAY MILOJEVICH, Psychology
 RAY MILOJEVICH, Psychology
 DAVID MOORE, Sociology
 CARLA MORRIS, Mathematics
 NATALIE MORSE, Mathematics
 WILLIAM MOSHER, History
 SUSAN MURRAY, English
 JOHN NEWBERRY, Economics
 ROBERT NUNN, Sociology
 JEFFERY O'BANION, Political Science
 NANCY OBNHOUSE, Sociology
 RICHARD OLDS, Psychology

KATHERINE OLSON, Music Education
 EDWARD OSTERMAN, Psychology
 PAUL PARKER, Humanities
 MARK PATTERSON, Biology
 JUDITH PAUL, Music Education
 GWENDOLYN PEARSON, English
 GREGG PERSONETT, Natural Science/
 Mathematics
 DEAN PETRICH, English
 HAROLD POUJADE, Physical Education,
 Sociology
 TERRY PROTTSMAN, Political Science
 BOB RAMSEY, Mathematics

THOMAS RAWLES, Economics
 CHERYL RICHMAN, Art
 JOHN REDMOND, Political Science
 DENNIS REESE, Political Science
 BRET RIOS, Psychology
 GEORGE ROBERTS, Political Science
 CAROL SANDERSON, Political Science
 ELIZABETH SCHADE, Mathematics
 CAROLYN SCHMIDT, Music Education
 RICHARD SCOBEA, Biology
 GARY SCRIVNER, Social Science



PATRICK TATE, Mathematics, Physics
 THOMAS THOMPSON, Economics
 JERRY TODD, English
 RICHARD TODD, Sociology
 RYUJI TORIHARA, Economics
 WILLIAM TUCKER, History
 SUSAN UPTON, English
 VICKY VAN HOOK, English
 CATHY VERTREES, Political Science
 HAN QUI VO, Economics
 ROBIN WALKER, Sociology



DIANE ALLEN, Music Education
 JERRY ANDERSON, Psychology
 JOHN ANDERSON, Economics
 WILLIAM ANDERSON, English
 ALBERT ATTWOOD, Psychology
 ROBERT BAILEY, History
 CHRIS BARKER, Social Science
 GREGORY BATISTE, Political Science
 PETER BEARDSLEY, English
 DAVID BENSON, Political Science
 PETER BIEGE, History
 RICHARD BILES, American Studies
 ELIZABETH BLACHLY, Chemistry
 BRENDA BLAYLOCK, Sociology
 CHRIS BRANTLEY, Biology
 BARK BOWNE, Psychology
 JAMES BUZAN, English
 LUCY CATE, English
 LINDA CATES, American Studies
 THOMAS CATOR, History
 STUART CAUSEY, Biology
 BENNY CARDIFF, Economics
 THOMAS CHUHAY, Art
 ROBERT CHURCH
 GARY CLARK, Physical Education
 DAVID COOK, Mathematics
 LAURA COSELLMAN, French
 LAYNE CURNUTT, Biology
 MARY CUSTY, Political Science
 RICHARD DELLENBACK, Political Science
 VICTOR DODIER, Mathematics
 NICK DRAKULICH, Economics
 JIM DUVAL, Psychology

IVAN EDWARDS
 PETER FERN, Psychology
 ROBERT FLEISHMAN, Sociology
 JOSEPH FUITEN, Political Science
 GARY FUNES
 MARK FORD, Economics
 SUSAN GLOVER, English
 CARL GREEN, History
 ELLEN GRIFFITH, Music
 CHARLES GROTSKY, Political Science
 JOHN HALL, American Studies
 JAMES HANSON, Psychology, Sociology
 MINA HASKELL, Biology
 SHERILEE HAYNER, Psychology
 JOSEPH HERMAN, Political Science
 ROLAND HIGGINS, Sociology
 DAVE HJELT, Music
 ROBERT HOSS, English, Philosophy
 KAREN HOUSER, Physical Education
 RICHARD HUDDLESTON, Mathematics, Physics
 JEFFREY HUDSON, Physical Education
 MARGARET HUELSKAMP, Humanities
 STEVEN HUMBER, Philosophy
 GAYLE HUNT, French
 MICHAEL JOHNSON, Music Education
 RHODA JONES, English
 MICHAEL KESNER, English, Rhetoric
 JANICE KNAPP, Spanish
 BRADFORD KNAPPE, Economics
 SHELLY LANDON, Biology
 JAMES LANGFORD, Music Education
 LYNN LAMBER, Political Science
 FRANCES LAUGHLIN, History
 PATRICK LEATHERS, American Studies



JOHN SHIMEK, Sociology
 MERRIE SHIRAMIZU, Psychology
 DAVID SIMPSON, Theatre
 MICHAEL SMITH, Psychology
 VICTORIA SNYDER, Spanish
 CHERYL SPEZZA, English
 FAMELA STEPHENS, Sociology
 RANDY STEWART, Biology
 JOAN STUNZ, German
 VICTORIA SUTRO, English
 DOLPH TAGGESELL, American Studies



JAMES WALSH, Sociology
 SUSAN WARREN, Biology
 BRETT WATANABE, Sociology
 RIC WEAVER, Economics
 CHARLOTTE WHALIN, Sociology
 RICHARD WHIPPLE, Biology
 KEITH WHITE, Chemistry
 MARGARET WILSON, Psychology
 RICHARD WINN, Economics
 JOHN YERKE, Chemistry

DONALD LENTZ, History
 ROBERT LILLIG, Physics
 BONNY LINNELL
 BONNIE LOCKWOOD, Sociology
 SUSAN LODER, Political Science
 SUSAN LODMIS, French, Theatre
 CARL LOPEZ, History
 ROBERT LUNDAHL, History
 EDGAR LUSCH, Political Science
 MOLLY MACK, English
 ROBERT MACY, Political Science
 HERMAN MANALI, Sociology
 KAREN MANLEY, Art
 BRUCE MARNIE, Biology
 JAMES MAYLIE, Mathematics, Physics
 DOUGLAS MCCABE, History
 FLORENCE MCCARTHY, Journalism, Social Science
 MARY MCCARTHY, Spanish
 CONSTANCE MCCONNELL, Humanities
 WENDY MCLEAN, Sociology
 PATRICK MILLER, History
 WILLIAM MITCHELL, History
 DONALD MOORE, Economics
 MICHAEL NAKADA, Mathematics
 CHRISTIANNA OFFEN, Sociology
 JOHN PALLETT, History
 SCOTT PARK, Political Science
 DAVID PARTRIDGE
 LUCINDA PEASE, Political Science
 ADA PRICE, English
 MAHLON PRIEST, Political Science
 MICHAEL QUANBECK, Philosophy
 RALPH RAY, Biology
 ROBERT RADY, Political Science

SALLY RICE, French
 LOUISE RINEHART, History
 MARGARET ROBBIE, Mathematics
 LAUREN RONALD, Political Science
 GARY ROSS
 KRIS RUSSOM, Sociology
 WILLIAM SAKAGAWA, Sociology
 LENITA SCHEETZ, Biology
 MARSHA SHERMAN, Political Science
 CAROL STEARNS, Spanish
 DAVE STEEN
 RICHARD STEIN, Political Science
 JANE STILWELL, Chemistry
 BARRY SUDDERTH, Mathematics, Physics
 STAN TERLOLO, Mathematics, Physics
 TERI NAN TINKER, Russian
 JON THORNTON, Music Education
 PAUL TOWER, American Studies
 CAROL VANBOKKELEN, History
 HEIDI WALTER, German
 KEITH WARREN, English
 DEBRA WATKINS, Psychology
 HARRY WATKINS, Biology
 GARY WATSON, English
 MICHAEL WEBER, Physical Education
 GARY WEIGE, Mathematics
 CHARLES WHITE, Economics
 WENDY WILSON, English, French
 JOHN WITTEER, Political Science
 MICHAEL YAGER, Political Science
 JOHN WINTERSCHIED, Psychology
 PAM WYATT, Sociology

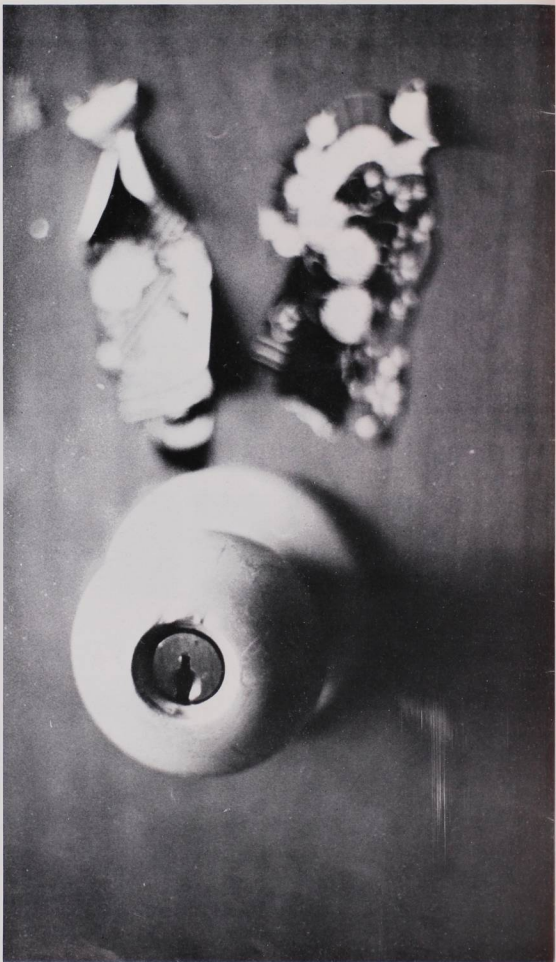

EDITOR Arlene Kihara PHOTOGRAPHY Mark Halliday Sonya Ishii Mark Williams
Leonard Mulbry Wayne Balsiger Wayne Larsen John Morris COPY Elizabeth Schade
Wendy Green AND Karl Johansen David Stall Your Town Press Kennell-Ellis

THIS BOOK DOES
NOT LEAVE
THE LIBRARY

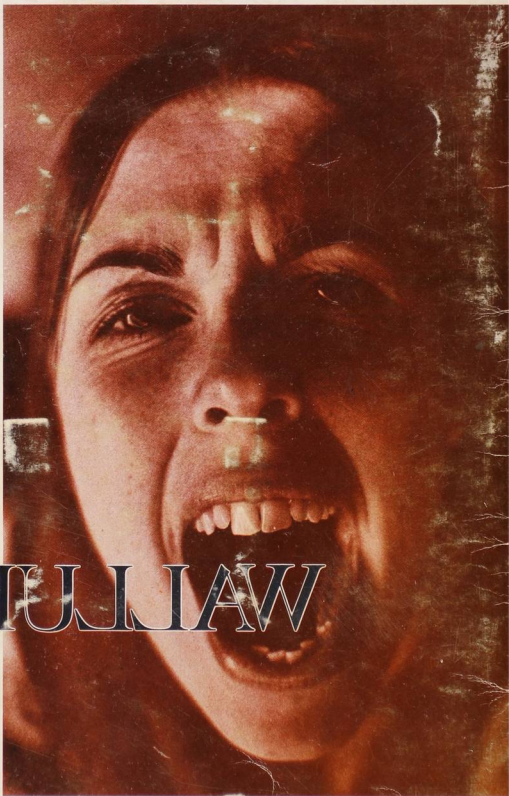

HAJULLIAW

seventy-two