



THE  
WALLULAH  
1932

LIBRARY

Number

8  
1  
1

ented by







## Publication



Cover by Weber-McCrae Co., Los Angeles, California  
Engraving by West Coast Engraving Co., Portland  
Printing by Elliott Printing House, Salem  
Binding by Capital City Bindery, Salem  
Photography by Kennell-Ellis, Salem

**COPYRIGHT 1932**

Harold  
Rose  
Editor

Rufus  
Franz  
Manager

LIBRARY  
WILLAMETTE  
UNIVERSITY

---

---

# The WALLULAH

---

---

PUBLISHED BY  
THE ASSOCIATED  
STUDENTS OF  
WILLAMETTE  
UNIVERSITY  
JUNE, 1932  
VOL. XXII

LIBRARY  
WILLAMETTE  
UNIVERSITY



30372

3/8/34 Missus Miller - Brouse Gift

---

---

# FOREWORD

---

---

The International House has made its advent on the campus, and has been successful. It has filled a vacancy and has brought with it an added spirit of good will and brotherhood for our foreign relations. The wealth of experiences of this college year is therefore fittingly mirrored in an international setting.





---

---

# DEDICATION

---

---

To Professor Herman Clark,  
who has been instrumental in the  
organization of the International  
House, and whose life of service to  
others has been an inspiration to many,  
this edition of the Wallulah is dedicated.



---

---

# IN MEMORIAM

---

---

Wallace Adams . . . . . 1918

B. A. Cathey . . . . . 1890

Harold Chas. Harter . . . . . 1912

Daniel Clifford Taylor . . . . . 1925

Franklin Pierce Mays . . . . . 1876

---

---



---

---

# C O N T E N T S

---

---

ADMINISTRATION  
C L A S S E S  
L A W S C H O O L  
A C T I V I T I E S  
C O L L E G E Y E A R  
A T H L E T I C S  
C O - E D Q U E E N S  
O R G A N I Z A T I O N S  
H U M O R



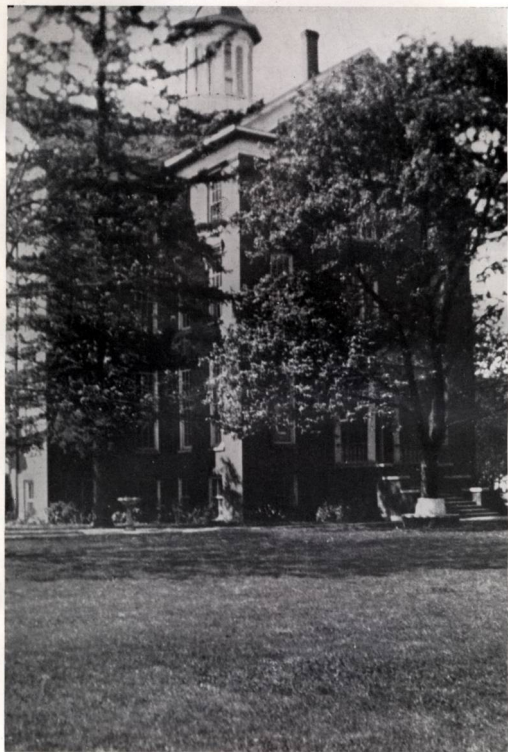



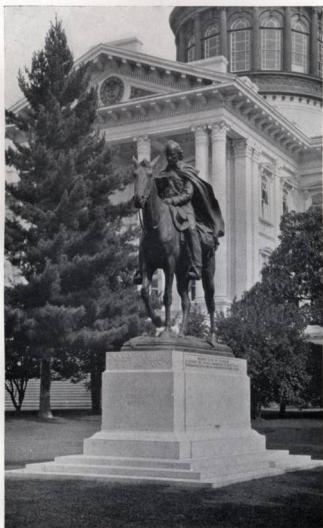



---

---

# ADMINISTRATION

---

---



# The Wallulah 1932

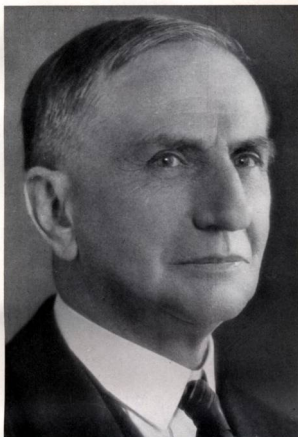

DR. CARL GREGG DONEY  
*President, Willamette University*

THE WALLULAH is a Willamette tradition, to be valued and preserved. Devotion to tradition does not mean loyalty to a dead past; it means that the past still lives in the present. Take the Wallulah from Willamette and the University would be less alive, not for a single year only, but for all years. The students' viewpoint of the institution, their unique interpretation of people and events are both refreshing and invaluable. These are here preserved, deftly touched up or toned down by the artist within every student who wanders among the romances and hard realities of the campus.

*Carl Gregg Doney*



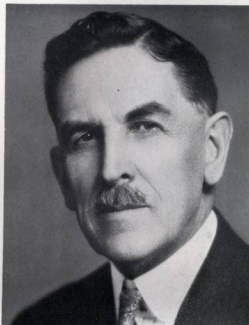

AMEDEO M. SMITH  
*Chairman, Board of Trustees*

## Board of Trustees

THE BOARD OF TRUSTEES is charged with the responsibilities of Willamette University. They meet in regular sessions twice a year—in January and in June—and at other times when business of the University requires attention. The Executive Committee, composed of nine members, serve between the regular meetings of the board. This committee meets once a month, and in this way keep the business of the University up to date.

FROM SALEM:

Dr. Carl G. Doney  
E. T. Barnes  
C. P. Bishop  
M. C. Findley  
A. A. Lee  
A. A. Schramm  
R. J. Hendricks  
B. L. Steeves  
Paul B. Wallace  
I. H. Van Winkle  
M. A. Marey  
C. A. Sprague  
T. D. Yarnes  
B. Earle Parker  
Harold Eakin

D. H. Leech, Albany

Mrs. Mae Lauterman  
Mrs. Frank Snedecor  
A. N. Bush

FROM PORTLAND:

Rev. Wilbert Dowson  
E. S. Collins  
C. J. Edwards  
Miss Bertha Moores  
Amedeo M. Smith  
C. H. White  
Neil Zimmerman  
Truman Collins  
Bishop Titus Lowe  
J. P. Rassussen  
Col. Percy Willis

A. S. Hisey, Gresham

R. A. Booth, Eugene

Phil Metschen  
James W. Crawford  
Charles E. McCulloch  
E. L. Wells  
Merton DeLong  
Joseph C. Stearns  
T. H. Temple  
J. T. Abbott  
W. W. Youngson  
H. P. Nelson  
B. V. White  
Robert Notson

FROM McMINNVILLE

Earl A. Nott  
Arlie Walker

W. S. Gordon, Silverton

J. H. Booth, Roseburg





NELSON S. SAVAGE  
*Business Secretary*

### Business Secretary

MR. N. S. SAVAGE has served for eleven years in his present capacity of Business Manager of the University, and it is largely due to his efficient methods and sound business policies that the University is so stable financially.

Mr. Savage has charge of the collection of all bills of the University, and it is at his office that the endowment income from the committee in charge and the monthly checks covering Willamette's apportionment from the Board of Education of the Methodist Episcopal Church are received.

The students pay both their tuition and student body fees to Mr. Savage, who then turns over the ten-dollar student body fees to the graduate manager for division among the different activities according to the constitution of the A. S. W. U.

\* \* \* \* \*

### Registrar

The office of Registrar of the University is one of no small significance. Mr. H. M. Tennant, who came here two years ago with a very commendable record, has proved himself efficient in the fulfillment of the duties of that office.

One of the most important duties of the office of Registrar is that of promoting a campaign to advertise Willamette University and to interest prospective students. Correspondence is carried on with high school students and a careful record kept of the information gained. Additional tasks of the office are the consulting with and assisting students, and the keeping of the many necessary records of the University.



H. M. TENNANT  
*Registrar*



# The Wallulah 1932



FRANK M. ERICKSON, A. M.  
*Dean of College of Liberal Arts 1925-1931*  
*Dean of the University 1931-*  
*Professor of Education 1920-*

A. B., Washburn College; A. M., University of Chicago; Graduate Student, Harvard University, Stanford University.

## Dean of the University

A LIST of the unknowns in higher education as given recently by an authority in that field—unknowns as to value or probable future—seems to include every phase of college activity with which the average reader is familiar and adds some new varieties. Nothing is omitted. Yet, stop; one omission, perhaps an oversight—the college annual is not there. Or it may have been intentional, for the one factor of college life which seems unchanging and of unquestioned value is friendship among college youth of good ability grouped about common ideals of worth; and the year book is the record of such friendship. It may be, as some wise men affirm, that this selective feature of college is the feature of greatest value, more potent for good than the more formal aspects of education. This select body of youth bound together by common ideals is not among the unknowns of higher education.

\* \* \* \* \*

## The Dean of Women

To create a better understanding between the students and the faculty is the chief excuse for such an office as that of the Dean of Women. It should not be looked upon as a police office.

In order, then, to be of any value the office should at all times be looked upon as a clearing house for difficulties, questions, problems and even of good, thoughtful suggestions for the betterment of the whole of college life.

I wish to invite any student to come in and discuss any matter which may seem of importance to her. Especially do I invite the Freshmen to come and ask any question, no matter how trivial it may seem. It will save much grief later perhaps. It is by working together that ground is gained, and not by working at cross purposes.

Yours for closer understanding and co-operation.



OLIVE M. DAHL, A. M.  
*Dean of Women and Assistant Professor of German 1927-*

A. B., University of North Dakota; A. M., Wesley College; Graduate Student, Columbia University.



## College of Law

FOR FORTY-NINE years Willamette and its law students have enjoyed reciprocal advantages of great value from the maintenance of the College of Law. The University has afforded a large number of worthy students an opportunity to obtain legal training in an atmosphere which is conducive to the development of the better type of lawyer, and in this way has had a marked influence on the bench and bar of the Northwest. The alumni claim that Willamette College of Law has produced more Oregon judges, district attorneys and other public officials than any other law school.

Willamette University College of Law was ready to make application for membership in the Association of American Law Schools last year, when the requirements for membership were raised. Because of this action the Board of Trustees considered abandoning the Law School, but have surmounted this difficulty and are standardizing the school.



ROY R. HEWITT, A. M., LL. B.  
*Dean of the College of Law, Professor of Economics and Professor of Law 1927-*  
Ph. B., LL. B., Willamette University; Senior Fellow Clark University; A. M., Clark University; Graduate Student, University of Southern California Law School.



CAMERON MARSHALL, B. M.  
*Director of the School of Music and Professor of Music 1930-*

Drake University, Fredrick Howard, Boston; Gignor Gilman, New York; Percy Rector Stevens, New York; Thomas N. MacFarney, Chicago; Elwin Smith Boston; Denver College of Music; Director Music, Nickerson College 1917-1918; Dean, School of Music, Howard Paine College, 1919-1930.

## School of Music

The School of Music of Willamette University endeavors to bring to the students of music the best in instruction, whether for cultural or professional purposes. A student may major in any subject in Music. A four-year course in Public School Music approved by the State Board is offered. Special advantages are offered in recitals, in the two glee clubs, in the Philharmonic Choir, in the orchestra and in piano ensembles. This department has attained a high standing which affords the student a thorough technical training and develops an artistic appreciation of the best in music.

The department has been particularly active this year in many ways, and has created two new organizations—the string quartet and the Philharmonic Choral Club.



### Unser Taglich Brot

*He closed his eyes, and he bowed his head,  
And repeated the words that his Lord had said,  
"Give us this day our daily bread."  
Then he sang a song as he tilled the sod,  
And he fed the world while he walked with God.*

*But a proud man, hoarding the harvest yield  
That had come from the singing farmer's field,  
Prayed the very same prayer that the farmer said,  
"Give us this day our daily bread,"  
While he starved the world that he might have fed.*

—HELEN CHILDS

---

---

F A C U L T Y

---

---

# The Wallulah 1932



MORTON E. PECK, A. M.  
*Professor of Biology, 1908-*  
A. B., Cornell College; A. M., Cornell  
College; Three years research work in  
Central America.



W. W. HERMAN CLARK, A. M.  
*Assistant Professor of Chemistry 1923-*  
A. B., A. M., Willamette University;  
Graduate Student, University of Wash-  
ington, University of California and  
Sharman Bible Seminar.



CECIL R. MONK, A. M.  
*Assistant Professor of Biology 1927-*  
A. B., Nebraska Wesleyan University;  
A. M., University of Illinois.



WILLIAM E. KIRK, A. M.  
*Professor of English 1907-1911*  
*Professor of Ancient Languages 1906-*  
*1907, 1911-1913, 1915-*  
A. B., A. M., University of Nebraska;  
Graduate Student, Columbia University  
and University of Chicago.

CHARLES H. JOHNSON, PH. D.  
*Professor of Chemistry 1928-*  
A. B., A. M., Wabash College; Ph. D.,  
Cornell University; Graduate Student,  
University of Washington.



# The Wallulah 1932



WILLIAM C. JONES, M. B. A.  
*Assistant Professor of Economics 1929-*  
A. B., Whittier College; M. B. A.,  
University of Southern California;  
Graduate Student, University of Wash-  
ington.



EDNA J. ELLIS, A. M.  
*Instructor in Latin 1929-*  
A. B., Willamette University; A. M.,  
Kimball School of Theology.



FRANK M. ERICKSON, A. M.  
*Dean of College of Liberal Arts 1925-1931*  
*Dean of the University 1931-*  
*Professor of Education 1920-*  
A. B., Wabash College; A. M., Univer-  
sity of Chicago; Graduate Student,  
Harvard University, and Stanford Uni-  
versity.



SEVA BRIGHT LAUGHLIN, PH. D.  
*Professor of Economics and Sociology 1923-*  
A. B., A. M., Penn College; A. M.,  
Haverford College; Ph. D., State  
University of Iowa; Graduate Student,  
University of Chicago and Harvard  
University.



ERNEST C. RICHARDS, A. M.  
*Secretary of Education, 1916-1920*  
*Professor of Rhetoric 1920-*  
Ph. B., A. M., Morningside College;  
Graduate Student, Boston University,  
and University of California.



# The Wallulah 1932



GEORGE H. ALDEN, PH. D.  
*Dean 1914-1925*  
*Acting President 1914-1915 and 1924-1925*  
*Professor of History 1915-*  
B. S. Carleton College; A. B., Harvard  
University; Ph. D., University of Wis-  
consin; Fellow in History, University of  
Chicago; Fellow in History, University  
of Wisconsin.



ROBERT M. GATKE, PH. D.; B. D.  
*Instructor in History 1920-1921*  
*Assistant Professor of History 1921-1925*  
*Associate Professor of History and Political*  
*Science 1925-*  
A. B., A. M., Willamette University;  
B. D., Kimball School of Theology;  
Fellow in History, American University,  
1923-1925; Ph. D., American University.

EGBERT S. OLIVER, A. M.  
*Instructor in English 1929-*  
A. B., University of Washington; A. M.,  
University of Washington.



HELEN PEARCE, PH. D.  
*Instructor in English 1920*  
*Assistant Professor of English 1929-*  
A. B., Willamette University; A. M.,  
Radcliffe College; Ph. D., University of  
California.



LAWRENCE ZILLMAN  
*Professor of English Literature 1931-*  
A. B., University of Washington;  
Graduate Student of University of  
Washington; Associate Professor in  
English, University of Washington.



# The Wallulah 1932



ROY M. LOCKENOUR, J. D., LL. M.  
*Professor of Law 1928-*  
A. B., LL. B., Washburn College; J. D.,  
LL. M., Northwestern University.



LOIS E. LATIMER, A. M.  
*Professor of Home Economics 1924-*  
B. S. in Home Economics, Milwaukee-  
Downer College; A. M., Columbia  
University.



WILLIS S. MOORE, LL. B.  
*Professor of Law 1922-*  
LL. B.: Northwestern University.



C. M. INMAN, LL. B.  
*Professor of Law 1908-*  
LL. B., Willamette University.



JAMES T. MATTHEWS, A. M.  
*Professor of Mathematics, 1893-*  
A. B., A. M., Willamette University;  
Graduate Student, University of Cal  
ifornia; University of Washington,  
University of Southern California.



# The Wallulah 1932



EDITH DENISE, A. M.  
*Assistant Professor of Modern Languages*  
1924-  
A. B., Lake Forest College; A. M.,  
University of Chicago; Graduate Student  
in Paris, Leipzig, and Bryn Mawr  
College.



OLIVE M. DAHL, A. M.  
*Dean of Women and Assistant Professor*  
*of German* 1927-  
A. B., University of North Dakota;  
A. M., Wesley College; Graduate  
Student, Columbia University.

ALEXANDER A. VAZAKAS, PH. D.  
*Professor of Modern Languages* 1927-  
A. B., New York University; A. M.,  
Columbia University; Ph. D., University  
of Chicago; Fellow, University of  
Chicago; Graduate Student, University  
of Paris.



HELEN MONK, A. B.  
*Assistant in Mathematics* 1928-  
A. B., Nebraska Wesleyan University.



FRANK G. FRANKLIN, PH. D.  
*Professor of Social Science* 1918-1921  
*Librarian and Professor of Library*  
*Science* 1921-  
B. L., Cornell University; Ph. D.,  
University of Chicago; Graduate Scholar,  
University of Nebraska.



# The Wallulah 1932



HELEN MACHIRRON  
*Instructor in Piano, Organ and Theory*  
1928-  
Graduate, American Conservatory of  
Music, Chicago.

CHARLES C. HAWORTH, A. B.  
*Instructor in Spanish* 1927-  
A. B., Penn College; Twenty years  
residence in Cuba and Mexico.



FRANCES V. MELTON  
*Director and Professor of Piano and*  
*Theory* 1924-  
Graduate, Illinois Woman's College and  
Illinois College of Music; M. M.,  
Illinois Woman's College; Student,  
Piano, Wm. H. Sherwood, Chicago;  
Wager Swayne and Harold Bauer, Paris;  
Severin Eisenberger, Berlin; Theodor  
Leschetzky, Vienna; Theory, Emil  
Schwartz, Paris.



MARIAN MORANGE  
*Assistant Professor of French* 1931-  
A. B., Willamette University; A. M.,  
Willamette University.



T. S. ROBERTS  
*Instructor in Pipe Organ* 1919-  
Piano with Dr. Adam Geibel; Organ  
with Dr. D. D. Wood.



# The Wallulah 1932



ALIDA GALE CURREY, B. S.  
*Assistant Professor and Director of  
Physical Education for Women 1926-*  
B. S., New York State College for  
Teachers; Graduate Student, Cornell  
University; Physiotherapy Aide, Re-  
construction Department, Walter Reed  
General Hospital.



EARL T. BROWN, M. S.  
*Professor of Physics 1921-*  
B. S., M. S., University of Washington;  
Graduate Student, Stanford University  
and University of California.

LESTLE J. SPARKS, A. B.  
*Assistant Professor of Physical Education  
1926-*  
A. B., Willamette University; Graduate  
Student, University of California and  
New York University.



CHARLES L. SHERMAN, PH. D., Pd. D.  
*Professor of Social Science and Education  
1914-1915*  
*Professor of Philosophy and Education  
1915-*  
Ph. B., Upper Iowa University; Pd. M.,  
Ph. D., Pd. D., New York University;  
Helen Gould Fellowship in Education,  
New York University School of Ped-  
agogy.



ROY S. KEENE, B. S.  
*Director of Athletics and Professor of  
Physical Education 1926-*  
B. S., Oregon State College.



# The Wallulah 1932



DANIEL H. SCHULTZE, Ph. D.  
*Professor of Bible and Religion 1930-*  
A. B., Central Wesleyan College; B. D.,  
Garrett Biblical Institute; Fellow in  
Semitic Languages, University of Chi-  
cago; Ph. D., University of Chicago.

HERBERT E. RAHE, A. M.  
*Professor of Speech 1929-*  
B. S., University of Illinois; A. M.,  
University of Maine.



I. H. VAN WINKLE, L. L. B.  
*Dean Emeritus of Law School*  
A. B., L. L. B., Willamette University.

WILLIAM WALLACE GRAHAM  
*Professor of Violin 1921-*  
Royal High School for Music, Berlin;  
Student of Violin, Dr. Joseph Joachim,  
Marteau, Halir and Wirth; Conducting,  
Professors Hausman and Wolf.



# The Wallulah 1932



Albin Orwig Crozer      Cation Poor Clarke      Faber Smith Childs      Cerman Stiles Beecher      Miller Swanson Findley Warner      Mulvey Winters Spelbrink      Oehler Warnke Edwards

## Senior Scholars

THE VARIOUS department heads in the College of Liberal Arts each year appoint the most outstanding major in each department to act as an assistant to that professor during his senior year. The basis for choice of this honor is scholastic standard and fitness to profit by the appointment. The duties of the Senior Scholar are to examine and to criticize papers and notebooks, to assist in laboratory work, and occasionally to do practice teaching.

|                              |                  |
|------------------------------|------------------|
| Biology - - - - -            | CLARENCE POOR    |
| Biology - - - - -            | BERNICE ORWIG    |
| Chemistry - - - - -          | LILA CATION      |
| Economics - - - - -          | CLAIRE MILLER    |
| Education - - - - -          | PEARL SWANSON    |
| English - - - - -            | CATHERINE MULVEY |
| English - - - - -            | LOIS GERMAN      |
| French - - - - -             | HELEN STILES     |
| French - - - - -             | FLOYD ALBIN      |
| German - - - - -             | ESTHER WINTERS   |
| History - - - - -            | DORIS CLARKE     |
| Home Economics - - - - -     | GERTRUDE OEHLER  |
| Latin - - - - -              | ROSETTA SMITH    |
| Music - - - - -              | EDITH FINDLEY    |
| Physical Education - - - - - | DONALD FABER     |
| Physics - - - - -            | PERRY SPELBRINK  |
| Political Science - - - - -  | ISABEL CHILDS    |
| Sociology - - - - -          | MARVELLE EDWARDS |
| Sociology - - - - -          | RUTH WARNER      |
| Spanish - - - - -            | VIOLA CROZER     |
| Speech - - - - -             | LILLIAN BEECHER  |
| Speech - - - - -             | MARGARET WARNKE  |



---

---

A L U M N I

---

---

# The Wallulah 1932



WILLAMETTE University is represented by its alumni throughout the whole world. Probably the best known to us is Betty Lewis who is teaching in Shanghai, China. Then we find Ralph Barnes in Russia; Cedric Chang in China; Sula Corner, Laura Austin and S. Bisbee, whom we enjoyed hearing in chapel this year, in India; Russel M. Brook, United States consul in London, England; and many more in other countries including France, Holland, the Philippine Islands, the Hawaiian Islands and Alaska. It is indeed a credit to the University that so many of its graduates are finding places of prominence in foreign countries as well as at home.



# The Wallulah 1932



THERE have been no alumni clubs formed in foreign countries as yet, although several countries are well populated with Willamette graduates. However, organizations have been formed in eight different places in this country. Clubs are now active in Berkeley and Los Angeles, California; Boston, Massachusetts; New York City; Chicago, Illinois; Seattle, Washington; Portland and Salem, Oregon.

A strong alumni support is found only where the alumni combine in groups and act as a group unit. The above list is tangible evidence of the loyal support of Willamette "grads."





CARL J. HOLLINGWORTH  
*President, Willamette Alumni Association*

OFFICERS

|  |           |           |                                      |
|--|-----------|-----------|--------------------------------------|
| <i>President</i>                           | - - -     | - - -     | DR. CARL J. HOLLINGWORTH             |
| <i>First Vice-President</i>                | - - - - - | - - - - - | CHARLES S. REDDING                   |
| <i>Second Vice-President</i>               | - - - - - | - - - - - | DR. GUY A. WOODS                     |
| <i>Third Vice-President</i>                | - - - - - | - - - - - | METTA WALKER                         |
| <i>Secretary-Treasurer</i>                 | - - - - - | - - - - - | LESTIE J. SPARKS                     |
| <i>Members of Executive Committee</i>      | - - -     | - - -     | GERTRUDE REEVES SMITH, LEILA JOHNSON |
| <i>Alumni elected to Board of Trustees</i> | - - -     | - - -     | MERTON DELONG, ROBERT NOTSON         |

THE PORTLAND Alumni, in the past year, have been interested particularly in three special projects. Last fall money was subscribed by a number of individual members to provide partial scholarships for two students who were helped to enter the University this year. In cooperation with the Salem alumni, the game with Whitman on Thanksgiving day, snow and all, was broadcast from one of the local stations. During the Christmas holidays a Willamette fellowship dinner was held. About one hundred and twenty-five alumni and their friends from various parts of the Northwest were present and spent a very enjoyable evening.

The Portland alumni club holds its regular meeting at the Y. M. C. A. each month. It is a dinner meeting, and is more of a business than a social gathering. Plans are laid, and ways and means discussed for furthering the interests of Willamette in this vicinity. In addition to these regular meetings, there are numerous social gatherings during the year.





C L A S S E S



---

---

S E N I O R S

---

---

## Senior History

FEW FIRST places in interclass rivalry events but innumerable new customs and bettered traditions have been the accomplishments of the class of 1932. In the fall of 1928, they came to the Willamette campus as a rather timid group of freshmen numbering in all only 187 students. The minutes of the first meeting include this simple statement: "The class is urged to display sportsmanship under discipline, and to cooperate with the other classes of the school." In brief, that is the history of the class of '32.

Third place in the glee, which under the management of the class was proclaimed one of the most beautiful ever held; first in interclass debate; a basketball team undefeated during the entire season—these were a few of the achievements of the freshman year.

When the next fall the class donned blue and white sweaters in place of green caps and ribbons, the pride which each member felt in wearing class colors was increased by the sight of the freshmen carrying the cardinal and gold instead of the green.

Second place in the glee and first in women's basketball marked the sophomore year; during that year class members became active in school events.

A Junior Tea and a Junior Play capped off by a Junior-Senior Banquet were traditions successfully followed by the class of '32 in its third year. Third place in the glee was again the reward of the class for its hard work.

"Cord" wars were few during that year, but class friendships were many.

As Seniors, the class undertook the establishment of new social traditions upon the campus. A formal tea for faculty and trustees' wives; numerous informal teas sponsored by the women of the class for themselves and the men of the three upper classes; an informal party following one of the night football games—these in addition to the usual social events of the year marked it as one of unusual social interest.

Taking fourth place in the glee, the class turned weeping into rejoicing, and staged one of the most unusual and meritorious glee parodies ever held at Willamette when it presented the "Thirteenth Annual Senior Glee" in chapel the Monday following the lower class victory.

Flunk Days, the Farewell Song, senior orals—all these have come and gone, but the class of '32 remains intact, smaller 'tis true, but more firmly organized and more friendly than ever before.



# The Wallulah 1932



## FIRST SEMESTER

|                       |       |                |
|-----------------------|-------|----------------|
| <i>President</i>      | - - - | HAYES BEALL    |
| <i>Vice-President</i> | - - - | LILA CATION    |
| <i>Secretary</i>      | - - - | MARJORIE MOSER |
| <i>Treasurer</i>      | - - - | GLEN HUSTON    |

## COMMITTEE CHAIRMEN

|   |           |                 |
|---|-----------|-----------------|
| <i>Freshman Glee Words and Music</i>        | - - - - - | MARGARET WARNKE |
| <i>Freshman Glee Song Leader</i>            | - - - - - | HELEN KUTCH     |
| <i>Inter-class Rivalry Committee Member</i> | - - - - - | CLARENCE POOR   |
| <i>Senior Library Committee</i>             | - - - - - | FLOYD ALBIN     |
| <i>Announcements Chairman</i>               | - - - - - | ELOISE WHITE    |
| <i>Cap and Gown</i>                         | - - - - - | CLAIRE MILLER   |

## SECOND SEMESTER

|                       |       |               |
|-----------------------|-------|---------------|
| <i>President</i>      | - -   | CLARENCE POOR |
| <i>Vice-President</i> | - -   | MAXINE ULRICH |
| <i>Secretary</i>      | - - - | ISABEL CHILDS |
| <i>Treasurer</i>      | - - - | WESLEY WARREN |



# The Wallulah 1932

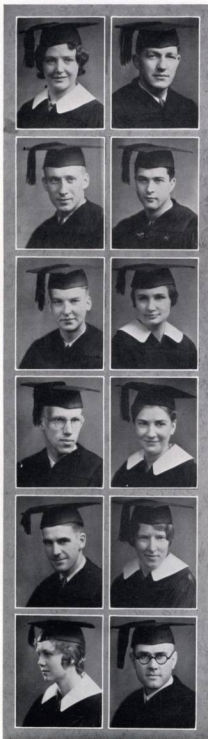

NELLIE ACKERMANN Monroe, Washington  
*Philosophy—Psychology*

Delta Phi, Secretary 2; Class Vice-President 3; Glee Club 1-2-3-4; Manager 3; Coffee House 1-2-3-4; Vice-President 3; Stake-speare Club; Argonauts, President 3; Wesleyans 2-3-4; W. A. A.; Tennis; Basketball; Volleyball; Baseball; Archery.

DWIGHT ADAMS Salem, Oregon

*Political Science*

Alpha Psi Delta; Basketball 1-2-3-4; All Conference Forward 2-3-4; Baseball 1-2-3-4; W. Club; Vice-President 3; President 4; Blue Key, Vice-President 1; President 4; Executive Committee 1-2; Theta Alpha Phi, President 3.

FLOYD ALBIN Salem, Oregon

*French; Senior Scholar*

Sigma Tau; Cubs 1-2; Blue Key 3-4; Wallulah Business Manager 3; French Club 3-4.

JAMES ALLISON Caldwell, Idaho

*Economics*

Alpha Psi Delta.

ERIC ANDERSON Republic, Washington

*English Literature*

Sigma Tau; Theta Alpha Phi; Blue Key; Cubs; "Candida"; "The Enemy".

MIRIAM ARMITAGE Portland, Oregon

*Economics*

Beta Chi, Manager 4; Daleth Teth Gimel; Beethoven, Secretary 4; Collegian Staff 2-3; Glee Club 2-3-4; Accompanist 2.

HAYES BEALL Salem, Oregon

*Philosophy*

Sigma Tau 1-2-3; International House; Y. M. C. A. Cabinet 1; Vice-President 2; President 3; Chairman N. W. Field Council 4; National Council Y. M. C. A. 4; Seaback Co-chairman 3; Honor Code Committee 3-4; Class Basketball 1-2; Class Debate 1-2; Wesleyans; Blue Key; Cubs; Class Treasurer 1; President 4; Interclass Rivalry Chairman 2.

LILLIAN BEECHER Enterprise, Oregon

*Speech; Senior Scholar*

Tau Kappa Alpha 2; Secretary-Treasurer 3; Vice-President 4; Theta Alpha Phi 4; "Lady Windermer's Fan"; "A Scrap of Paper"; Debate 1-2-3; Keyes Contest 2; Forensic Council 3; President 4; W. A. A.; Baseball 1-2.

CARL BLACKLER Newport, Washington

*History*

Wesleyans, Treasurer, Secretary-Recorder; Y. M. C. A.

HELEN BREITHAUPT Salem, Oregon

*Economics*

Alpha Phi Alpha; W. A. A.; Y. W. C. A.; Girl Reserve Chairman 4; Big Sister 4; Collegian Reporter 1-2; Debate 1.

BEUNA BROWN Manson, Washington

*History*

Delta Phi, Vice-President 3; President 4; Theta Alpha Phi, Vice-President 4; Class Vice-President 3; W. A. A.; Class Basketball 1-2-3-4; All Star Team 2-3-4; "The Queen's Husband"; "Skidding".

WILLIAM BURGOWNE Turner, Oregon

*Religion*

Wesleyans; Peace Group.



# The Wallulah 1932

LAURA GAMMACK                      Salem, Oregon  
*Religion*  
Wesleyans, Vice-President 4.

CHARLES CAMPBELL                  Dallas, Oregon  
*Biology*  
Sigma Tau, Secretary 2; Second Vice-President 3; Tau Kappa Alpha; President A. S. W. U. 4; Class President 1; Cubs, President 2; Science Club; Shakespeare Club; Forensics; Bar-W 1-2-3.

PERCY CARPENTER                      Camas, Washington  
*History*  
Alpha Psi Delta; "W" Club; Football 1-2-3-4; Basketball 2-3-4; Track 1-2-3; Class Basketball 1.

LILA CATION                              Salem, Oregon  
*Chemistry; Senior Scholar*  
Beta Chi, Treasurer 4; Class Vice-President 4; Science Club, Vice-President 3; President 4; Collegian News Editor 3.

ESTEL CHANEY                          Marshfield, Oregon  
*French*  
Alpha Phi Alpha, Manager 3; French Club; Glee Club, 1-2-3; Secretary 2; Class Secretary 3; "A Scrap of Paper"; Big Sister 4.

RODERICK CHANG                      Kuikiang, China  
*Sociology*  
Y. M. C. A. Cabinet 4.

ISABEL CHILDS                          Salem, Oregon  
*Political Science; Senior Scholar*  
Daleth Teth Gimel, Historian 2; Class Secretary 4; Coffee House 2-3-4; Collegian Staff 1-2-3-4; Editor 4; Wallulah Staff 1-2; Wallulah Advisory Committee 3; Class Baseball 3; W. A. A. 4; Freshman Debate Team; Big Sister 4.

YOUNG CHIU                              Mukden, Manchuria  
*Economics*  
International House, Third Counselor.

DORIS CLARKE                          Salem, Oregon  
*History; Senior Scholar*  
Daleth Teth Gimel; Y. W. C. A. Cabinet 2; President 4; Glee Club 1-2-3-4; Honor Code Committee 4; Freshman Glee Committee 4; Collegian Reporter 3-4.

CARL CORDING                          Salem, Oregon  
*Physics*  
Wesleyans, Secretary Treasurer.

FAYE CORNUTT                          Portland, Oregon  
*English Literature*  
Beta Chi, President 4; Theta Alpha Phi; Shakespeare Club; Glee Club 4; Collegian Staff 3.

VIOLA CROZIER                          Salem, Oregon  
*Spanish; Senior Scholar*  
Delta Phi; Home Economics Club.



# The Wallulah 1932



## STEARNS CUSHING

Oregon City, Oregon

### Political Science

Sigma Tau, Secretary 3, President 4; Cubs; Wesleyans; Class Basketball 2-3-4; Y. M. C. A.

SARAH J. DARK

Salem, Oregon

### French

Delta Phi, Secretary 4; Daleth Teth Gmel, Secretary 3; Y. W. C. A. Cabinet 3-4; Glee Club 3-4, Secretary-Treasurer 4; Philharmonic Choral Club 4; French Club; Classical Club 1-2, Secretary 1, Vice-President 2; W. A. A.; Volleyball 2; Baseball 1-2; Collegian "C," News Editor 3.

JESSE DIETZ

Aurora, Oregon

### Physical Education

Physical Education Club, President 4; "W" Club; Football 1-2-3-4; Baseball 1-2-3-4.

ERNEST DENNING

Long Beach, California

### History

Y. M. C. A.; Wesleyans; Ministerial Association; Collegian Contributing Editor 4; Stadium Manager Football Season 3.

DOROTHY EASTRIDGE

Salem, Oregon

### Home Economics

Alpha Phi Alpha, Class Secretary 2; Home Economics Club 3-4, Secretary 4; Wallulah Staff 3-2-3; W. A. A.; Archery Club; Basketball 1-2-3; Baseball 1; "A Scrap of Paper," Pep Staff.

MARGARET EDDY

Independence, Oregon

### French

Delta Phi, Manager 3-4; Class Secretary 2; Y. W. C. A., Secretary 2, Vice-President 3; Social Chairman 4; Collegian "C"; Orchestra 1-2; Senior Library Committee; Shakespeare Club; French Club; W. A. A.; Big Sister 4.

BENNETTA EDWARDS

Salem, Oregon

### Home Economics

Alpha Phi Alpha, Secretary 3; Home Economics Club, President 4; Glee Club; Wallulah Staff 2.

MARVELLE EDWARDS

Salem, Oregon

### Sociology; Senior Scholar

Beta Chi, Treasurer 4-'31; W. A. A., Vice-President 3-'30; President 4-'31; Girl Reserve Advisor 1; Big Sister 4-'32; Basketball 1-2-3-4, All-Star 3; Baseball 1-2-3-4; Volleyball 4; Archery 4; Class Athletic Manager 3.

DONALD FABER

Central Point, Oregon

### Physical Education—History Senior Scholar

### in Physical Education

Alpha Phi Delta, Secretary 2; Class Treasurer 3; "A Scrap of Paper," "W" Club; W. U. Physical Education Society; Inter-class Rivalry Committee 2; Track 1-2-3-4, Captain 3; Football 1-2-3-4; Basketball 3-4; Baseball 1-2-3-4; Class Basketball 1-2.

EDITH FINDLEY

Salem, Oregon

### Music

Delta Phi, Vice-President 3; Class Vice-President 1; Secretary A. S. W. U. 4; Executive Committee 1-2-4; Varsity Tennis 1-2-3-4; W. A. A.

CHESTER FINKBEINER

Connell, Washington

### Sociology

Wesleyans; Men's Glee Club.

ALFRED FRENCH

Salem, Oregon

### Biology

Track 1-2; Spring Sports Manager 2; Science Club 3-4.



# The Wallulah 1932

ELSIE GEHRKE Ridgefield, Washington  
*English*  
Wesleyans, Glee Club.

LOIS GERMAN Portland, Oregon  
*English Literature; Senior Scholar*  
Alpha Phi Alpha, Treasurer 2; Collegian Reporter 1.

CHARLES GILL Boise, Idaho  
*Physical Education; Senior Scholar*  
Blue Key; "W" Club; Chairman Interclass Rivalry Committee 3; Football 2-3-4; Baseball 1-2-3-4; Freshman Basketball.

ESTHER GIROD Salem, Oregon  
*Mathematics*  
Daleth Teth Gimel, Historian 3, Treasurer 2, President 4; Science Club 3, 4; International Club, Secretary 4; W. A. A., Treasurer 3; Basketball 2, 3, 4; Volleyball 2, 3, 4; Baseball 2, 3; Archery 2, 3.

LLOYD GIROD Salem, Oregon  
*Sociology*  
Alpha Phi Delta, Member-at-Large 4; "W" Club; Football 1-2-3-4; Wrestling 2-3-4; Awards Committee 3; Spring Sports Manager 3; "A Scrap of Paper."

BEULAH GRAHAM Salem, Oregon  
*English Literature*  
Theta Alpha Phi; Daleth Teth Gimel; Shakespeare Club; "A Scrap of Paper;" "Lady Windermere's Fan."

GEORGE MILDNUM Salem, Oregon  
*History*  
Entered from Walla Walla College.

SUSAN HALL La Grande, Oregon  
*Political Science*  
Alpha Phi Alpha; International House Manager.

WILLIAM HALL La Grande, Oregon  
*Political Science*  
International Club, First Counselor.

HELEN HANKE Portland, Oregon  
*Sociology*  
Alpha Phi Alpha, Secretary 2; Vice-President 3; Reporter 4; Shakespeare Club 3-4; Collegian Staff 1-2; Wallulah Staff 2; Philharmonic Choral Club 4.

MARGERY HANNAH Orofino, Idaho  
*Mathematics*  
Daleth Teth Gimel; Lausanne Hall, House Council 3-4; Secretary 3, President 4; Science Club, Secretary 4.

FAYE HENDERSON Salem, Oregon  
*Biology*  
Science Club 3-4.



# The Wallulah 1932



RONALD HULBERT Salem, Oregon

*Sociology*  
Wesleyans, Treasurer 3; Y. M. C. A. Cabinet 3; Orchestra 2; Senior Library Committee 4; Industrial Research Seminar, Seattle 3.

GLEN HUSTON Salem, Oregon

*Psychology—Philosophy*  
Class Treasurer 4; Blue Key 3-4, Secretary 3; Wesleyans, Secretary 4; Track 1-2-3.

HELEN KUTCH Dallas, Oregon

*English Literature*  
Beta Chi; Shakespeare Club 2-3; French Club 3; Glee Club 1-2-3-4; Beethovens 2-3-4; Theta Alpha Phi 3-4, Secretary 4; Married Woman's Club 4; Class Secretary 1; Collegian Staff 1; Song Queen 3; "It Pays to Advertise," "The Enemy," "El Bandido," "Lady Windermere's Fan," "A Scrap of Paper."

MILDRED LEIGHTON Salem, Oregon

*History*  
Entered on O. N. S. 3; Alpha Phi Alpha; W. A. A.; Basketball 3.

FRANK MASON Ione, Oregon

*Economics*  
Alpha Psi Delta; Cubs.

LORETTA MATTHIS Salem, Oregon

*French*  
Collegian Staff.

CLAIRE MILLER Dallas, Oregon

*Economics; Senior Scholar*  
Sigma Tau, Manager 4; Cubs; Class Treasurer 3.

LUCILE MILLHOLLIN Newberg, Oregon

*Home Economics*  
Daleth Teth Gimel, Inter-Correspondent 4; Lausanne Hall, Secretary-Treasurer 3, Reporter 4; Home Economics Club; W. A. A.; Baseball 1; Tennis 2.

ELLEN JEAN MOODY Salem, Oregon

*Biology*  
Alpha Phi Alpha; Science Club 4; Classical Club 1-2; Collegian Staff 1-2; Wallulah Staff 2; Pep Staff; Peace Council 4.

MARJORIE MOSER Tenino, Washington

*Mathematics*  
Delta Phi, President 4; Class Secretary 4; Wallulah Staff 2; Debate 2; Science Club, Secretary-Treasurer 3; Glee Club 3; Shakespeare Club; Y. W. C. A. Cabinet 3-4; W. A. A.; Basketball 1-2-3-4; Baseball 1-2-3-4; Volleyball 3-4; Burghardt Calculus Prize 2.

CATHERINE MULVEY Salem, Oregon

*English; Senior Scholar*  
Coffee House 2-3-4; Collegian Columnist 3; Tennis 3.

HELEN NEY Salem, Oregon

*Sociology*  
Daleth Teth Gimel, Alumni Secretary 3-4; Wesleyans; Girl Reserve Advisor; Collegian Staff 2; Big Sister 4.



# The Wallulah 1932

GERTRUDE OEHLER Salem, Oregon  
*Home Economics, Senior Scholar*

Delta Phi, Secretary 2; Reporter 4; Class Vice-President 1; Home Economics Club, Vice-President 3, President 4; Collegian Staff 3; Wallulah Staff 3; W. A. A.; Baseball 1-2-3-4.

ELIZABETH OGDEN Portland, Oregon

*English Literature*

Alpha Phi Alpha, Treasurer 2; Business Manager 3-4; Class Vice-President 2; Glee Club 1-2-3-4, President 4; Assistant Director 4; Philharmonic Choral Club 4; Shakespeare Clubs; Director 4; Honor Code Committee 3-4; Collegian Staff 1-2; Wallulah Staff 3; Advisory Committee 4; Theta Alpha Phi 4; A Scrap of Paper; Skidding; El Bandido; The Golden Trail.

BERNICE ORWIG Salem, Oregon

*Biology, Senior Scholar*

Transferred from Washington State Normal School 3; Science Club, Secretary-Treasurer 4.

ROSCOE E. PLOWMAN Salem, Oregon

*Religion*

Wesleyans; Glee Club; Philharmonic Choral Club; Track 3; The Golden Trail.

CLARENCE POOR Portland, Oregon

*Biology, Senior Scholar*

Kappa Gamma Rho, Manager 3; President 4; Class Treasurer 2; President 4; Wallulah Staff 1; Honor Code Committee 3-4; Chairman 4; Cubs; Blue Key; Science Club; Theta Alpha Phi; A Scrap of Paper; Skidding.

WESLEY ROEDER Oak Grove, Oregon

*Philosophy—German*

Alpha Psi Delta; Class President 2; Blue Key; Cubs; Philosophical Club; President; Freshmen Glee Manager 1; May Day Manager 2; Tennis 1-2-3-4; Captain 3; Class Basketball 1-2; "W" Club; Y. M. C. A.; Executive Committee 2; Men's Glee Club 1-2-3; Band Director 1-2-3-4; Orchestra 1-2-3.

IRMA SAWYER Long Island, New York

*Home Economics*

Alpha Phi Alpha, Treasurer 3; Daleth Teth Gimel, Cabinet 3-4; Hobby Group Advisor 3-4; Glee Club 1-2-3-4, Secretary 3; Librarian 2; Home Economics Club, Treasurer 3.

MINNIE SHRODE Salem, Oregon

*History*

Beta Chi, Corresponding Secretary; Y. W. C. A.

JEANNETTE SMITH Spokane, Washington

*Music*

Transferred from Cornell College and U. of O.; Delta Phi; Glee Club; Philharmonic Choral Club; Beethoven; The Golden Trail.

ROSETTA SMITH Salem, Oregon

*Latin—History; Senior Scholar in Latin*

Alpha Phi Alpha; Classical Club, Vice-President 3; President 3-4; Collegian Staff 1-2-3; Archery Club 3; W. A. A., Treasurer 4; Volleyball 2-3-4, Manager 3; Baseball 3-4; Archery 3.

FRANCES SMULLIN Parkdale, Oregon

*Economics*

Beta Chi; Collegian Staff.

PERRY SPELBRINK Maclay, Oregon

*Physics; Senior Scholar*

Science Club; Track 1-2-3.



# The Wallulah 1932



HELEN STILES Portland, Oregon  
*French; Senior Scholar*

Alpha Phi Alpha, Secretary 2, Vice-President 3, President 4; Theta Alpha Phi, Vice-President 3, President 4; Y. W. C. A. Cabinet 3; French Club 3-4; Vice-President A. S. W. U. 4; Executive Committee 4; Class Vice-President 2; Wallulah Staff 2; Editor 3; W. A. A.; Collegian Staff 1-2; Baseball 1-2-3-4; Volleyball 3; Tennis 3; "Candida," "Children of the Moon," "Managed," "The Enemy," "The Queen's Husband," "A Scrap of Paper."

PEARL SWANSON Salem, Oregon  
*Education; Senior Scholar*

Transferred from N. Dakota State and Oregon State Colleges 3; Coffee House; Y. W. C. A.

MAXINE ULRICH Salem, Oregon  
*Political Science*

Alpha Phi Alpha, Reporter 4; Class Vice-President 4; Collegian Staff 4; Wesleyans 3-4; Glee Club 4; W. A. A.; Baseball 2-3-4; Volleyball 3-4, Manager 4; "The Golden Trail."

RUTH WARNER Salem, Oregon  
*Sociology; Senior Scholar*

Entered from O. N. S. 3; Daleth Teth Gimel, Cabinet 3; Wesleyans, Cabinet 2-3-4; Glee Club 3; Coffee House 4; Y. W. C. A. Cabinet 4; "Wc" Club 4; International Club 3-4; Archery 2.

WALTER WARNER Salem, Oregon  
*Philosophy—Psychology*

Class Treasurer 2; Wesleyans 2-3-4, President 2; Y. M. C. A. Cabinet 2-4; Coffee House 3-4; International Club 3-4; Collegian Staff 2; Collegian "C"; "The Enemy."

WESLEY WARREN Garibaldi, Oregon  
*Sociology*

Class Treasurer 4; International Club; Y. M. C. A. Cabinet 1; Vice-President 3, President 4; Class Basketball 2-3; Collegian Staff 1; Interclass Debate 3; Glee Club 2-3; Assistant Curator of Museum 4.

ETTA WESTENHOUSE Salem, Oregon  
*English*

ELOISE WHITE Salem, Oregon  
*French*

Beta Chi, Vice-President 4; Class Secretary 1; Editor of Freshman Collegian; Coffee House, Vice-President 3; French Club 4; Collegian Staff 2, Editor 3; Executive Committee 3; Glee Club 4; Y. W. C. A. Cabinet 2-3; Treasurer 2; "Alice Sit-by-the-Fire," "The Golden Trail," Freshman Glee Committee, Girl Reserve Advisor 1.

MURIEL WHITE Salem, Oregon  
*Latin*

Alpha Phi Alpha; Coffee House, Secretary-Treasurer 3, Vice-President 4; Classical Club 1-2-3; Wallulah Staff 3-4; Wallulah Advisory Committee 4; Collegian Staff 3-4; A. S. W. U. Awards Committee 3; Wesleyans 3; W. A. A. 1-2-3-4; Hike-master 2, Vice-President 3, President 4; Archery Club 2-3; Treasurer; Basketball 1-2-3-4; All-Star Basketball 2-3-4; Baseball 1-2-3-4; Archery 2-3; Volleyball 2-3-4; Tennis 3; Women's Athletic Manager 1-2; Y. W. C. A. Cabinet 2-3.

IRENE WIDENER Walla Walla, Washington  
*History*

Daleth Teth Gimel; Lausanne Hall, Vice-President.

ESTHER WINTERS Madras, Oregon  
*German; Senior Scholar*

Y. W. C. A.; Wesleyans.

WAYNE WRIGHT Stayton, Oregon  
*Sociology*

Wesleyans; Peace Group.



MARGARET MARSH                      Dallas, Oregon  
*Sociology*  
Daleth Teth Gimel; Wesleyans; Girl Reserve Advisor 3-4.

DOROTHY P. FLESHER                      Salem, Oregon  
*English Literature*  
Delta Phi; Class Secretary 3; Baseball 1-2-3-4; Basketball  
1-2-3-4; Archery 3; Archery Club, President 3; W. A. A.;  
Collegian Staff 1-2-3-4, Editor 4.

MARGARET WARNKE                      Boise, Idaho  
*Speech; Senior Scholar*  
Alpha Phi Alpha, Secretary 2, Vice-President 3, President  
4-5; Class Secretary 4; Theta Alpha Phi; Coffee House, Vice-  
President 4, President 4; Beethoven Society, W. A. A.; Basket-  
ball 1-2-3; Collegian Staff 3-3; Collegian "C"; Orchestra 3-4;  
Adelante 2; "Lady Windermere's Fan."

LAURENCE GIBSON                      Salem, Oregon  
*Physical Education*  
Alpha Psi Delta, First Vice-President; Football 1; Basketball  
4; Baseball 3.



# The Wallulah 1932



### That Mother of Mine

*That mother of mine is sacred,  
She's as sweet as she can be.  
That mother of mine is wealthy  
In love and care for me.*

*That mother of mine is wonderful,  
She watches me as I grow.  
That mother of mine always guides me  
For the best in life—I know.*

*My mother has punished me often;  
It pained her—I know it did.  
My mother has worried about me,  
But the hurt of that she hid.*

*That mother of mine I love dearly,  
Because she does all she can  
To make me a sweet young woman,  
To care and to understand.*

—GLADYS CLYDENA DODGE

---

---

J U N I O R S

---

---

## Junior History

IN THE Fall of 1929, the class of '33 made its debut on the Willamette campus, and since that time has made the rest of the campus realize its right to be there.

The Freshman year was full of activity and spirit, and for the men included a cool swim in the "Old Mill Stream." But what did that matter, with three years ahead to redeem the defeat?

The class made its appearance as Sophomores attired in jaunty scarlet jackets, now a little worn, but still serving their purpose, and proceeded to capture honors in sports, public speaking, dramatics and music. In the annual Freshman Glee the class climbed to second place with its song, "Hail Bearcats."

The class of '33 returned to W. U. in the fall of '31 as experienced upper classmen with hopes for high success; these hopes have truly been realized.

Members who have been accorded outstanding places in sports are: Walter Erickson, Keith Jones, Andy Peterson, Robert Houck, Fred Paul and Marion Moore.

Virginia Durkee, Ralph McCullough, Donald Clark and Ronald Hewitt have been active in debate work. As a Sophomore Maurice Dean distinguished himself by winning second place in the State after-dinner speaking contest, and Ralph McCullough, then a Sophomore also, took third in the annual old line contest.

In the field of music, Elizabeth Clement, Lois Wilkes, Ronald Hewitt and Maurice Dean helped to make "The Golden Trail" a real production. Many representatives from the class are included in the various musical organizations of the campus, and the class repeated its achievement of the previous year by again winning second place in Freshman Glee with "Victory W. U."

As a fitting climax to the annual May Day Festivities, the Junior class presented "Minick," a clever comedy, with Virginia Durkee, Ralph McCullough, and Al King taking leading roles.

Journalistic ability has been exhibited by members of the class of '33, who have aided in the production of the Wallulah and Collegian. Outstanding among these are Harold Rose and Lois Wilkes.

Prepared by a splendid record of experience and achievement for the opportunities of the Senior year, the class of '33 is looking forward to the last year as the best ever.



# The Wallulah 1932



## FIRST SEMESTER

*President* - - - - MARION MOORE  
*Vice-President* - - - LOUISA SIDWELL  
*Secretary* - - - - VIRGINIA DURKEE  
*Treasurer* - - - - FRED PAUL

## COMMITTEE CHAIRMEN

*Freshman Glee Words* - - - - - LOIS WILKES, MAURICE DEAN  
*Freshman Glee Music* - - - - - CAROYL BRADEN, ELIZABETH CLEMENT  
*Freshman Glee Song Leader* - - - - - ELIZABETH CLEMENT  
*Inter-class Rivalry Committee Member* - - - - - WALTER ERICKSON  
*Class Forensic Manager* - - - - - MAURICE DEAN  
*Junior Play Manager* - - - - - DONALD CLARK

## SECOND SEMESTER

*President* - - - - ANDREW PETERSON  
*Vice-President* - - - MILDRED MILLER  
*Secretary* - - - - HELEN BOARDMAN  
*Treasurer* - - - - MAURICE DEAN



# The Wallulah 1932



ETHEL ADAM

*Tact is one of the first mental virtues.*

CECILE ADAMS

*Persistence is a human virtue that wins each god-like act.*

HARRIETT ADAMS

*Capacity is due to that faculty called common sense.*

LULU ALLEN

*A mighty spirit fills that little frame!*

PHILIP ARMSTRONG

*What some men think has more effect than what others say.*

ESTHER ARNOLD

*This world belongs to the energetic.*

BERTHA BABCOCK

*Good humor is the health of the soul.*

ERMA BAKER

*If one empties his purse into his head, no one can take it from him.*

ALICE BARTHOLOMEW

*All who would win joy must share it; happiness was born a twin.*

GERTRUDE BEARD

*Beauty hath so many charms one knows not how to speak against it.*

ELIZABETH BISHOP

*'Tis good-will makes intelligence.*

HELEN BOARDMAN

*Friendship is the only thing in the world concerning the usefulness of which all mankind are agreed.*



# The Wallulah 1932

CAROYL BRADEN

*A beautiful face is a silent commendation.*

EDWYNA BROADBENT

*Of plain, sound sense life's current coin is made*

LUCILE BROWN

*High aims form high characters, and great objects  
bring out great minds.*

CLAUDIA BUNTIN

*Good nature, like a bee, collects honey from every  
herb.*

DONALD CLARK

*They are not the best students who are most dependent  
on books.*

ELIZABETH CLEMENT

*It is in learning music that many youthful hearts  
learn to love.*

BEULAH CRAMER

*A graceful and pleasing figure is a perpetual letter  
of recommendation.*

MELVIN CROW

*It is by vivacity and wit that man shines in company,*

JUNE DAVIES

*A smile is the whisper of a laugh.*

DONALD DAVIS

*It is the wise head that makes the still tongue.*

CYNTHIA DE LANO

*An uncommon degree of imagination constitutes  
genius.*

MARCELLE DE MYTT

*Nothing is so contagious as enthusiasm.*



# The Wallulah 1932



PHYLLIS DENISON

*Fine manners are the mantle of fair minds.*

SYLVIA DU BOISE

*Character and personal force are the only investments that are worth anything.*

ENOCH DUMAS

*He is great who can do what he wishes; he is wise who wishes to do what he can.*

VIRGINIA DURKEE

*Manner is everything with some people, and something with everybody.*

KATHERINE EARLE

*Individuality is everywhere to be spared and respected.*

FRED EDMUNDSON

*A mind once cultivated will not lie fallow for half an hour.*

WALTER ERICKSON

*Fame does not always err; sometimes she chooses well.*

JOAN EVANS

*Black eyes, with a wondrous, witching charm.*

OLIVE FEATHERS

*Real worth requires no interpreter.*

ARTHUR FISHER

*Welcome to gods and men is the self-helping man.*

LUCILLE FLANARY

*There is no outward sign of true courtesy that does not rest on a deep moral foundation.*

RALPH FOSTER

*He was one of those men who possess almost every gift.*



# The Wallulah 1932

RUFUS FRANZ

*An original gentleman who, if manners had not existed, would have invented them.*

LELAND GOULD

*Intellect lies behind genius, which is intellect constructive.*

DEENA HART

*In framing an artist, art hath thus decreed—To make some good, but others to exceed.*

HANNAH HASELTON

*One who has a firm will molds the world to himself.*

ELIZABETH HASELTON

*Only by diligence in study and persevering effort can one become a scholar.*

EARL HENRY

*He paints with a joy for painting, and jokes with the world while doing it.*

RONALD HEWITT

*Wise men argue causes; fools decide them.*

TYRUS HILLWAY

*Fortune may find a pot, but your own industry must make it boil.*

ROBERT HOUCK

*With the willingness and ability to do hard work.*

FRANCES JACKSON

*One ready enough to do the Samaritan without the oil and two-pence.*

FLORENCE JAEGER

*Either I will find a way, or I will make one.*

LEWIS JOHNSON

*The cheerful man is a king.*

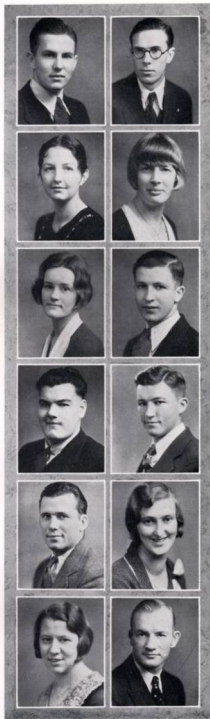

# The Wallulah 1932



KEITH JONES

*The great hope of society is in individual character.*

OLIVE JONES

*Nature creates merit, and fortune brings it into play.*

GUS KLEMPER

*All musicians seem to be happy.*

GEORGE KOEHLER

*Much credit in being jolly!*

ERWIN LANGE

*A true gentleman is what one seldom sees.*

FRANCES LAWS

*The highest graces of music flow from the feelings of the heart.*

MYLIE LAWYER

*The good are heaven's peculiar care.*

MARIE LEDBETTER

*Common sense is the knack of seeing things as they are, and doing things as they ought to be done.*

PAULING LIVESAY

*Honest good humor is the oil and wine of a merry meeting.*

FRANK LOCKHART

*Time and I against any two.*

ALVIS LOVE

*The world is molded by the influence of individuals.*

RALPH McCULLOUGH

*Real eloquence must consist in the man, in the subject, and in the occasion.*



# The Wallulah 1932

JOHN McLENNAN

*He has a way of winning the friendship of men and the love of women.*

ESTHER McMINIMEE

*A work of real merit always finds favor.*

FLORENCE MARSHALL

*Even virtue is more fair when it appears in a beautiful person.*

ALTABELLE MILDNUM

*Talent is power; tact is skill.*

LUCILLE MILES

*Ladies of gentility have no enemies.*

PERCIE MILES

*Common-sense in an uncommon degree is what the world calls wisdom.*

MILDRED MILLER

*How intelligence heightens beauty!*

DALE MONROE

*Silence is one of the virtues of the wise.*

MARION MOORE

*The man of sense, of grace, of accomplishment, of social power—the finished man.*

DELVIA NEIDERHISER

*No thoroughly occupied man was ever yet very miserable.*

MARGARET NOTSON

*Reserve is the truest expression of respect toward those who are its object.*

JAMES NUTTER

*I don't like much to talk with people who always agree with me.*



# The Wallulah 1932



MARJORY O'DELL

*Enthusiasm is grave, inward, self-controlled.*

GERALD PARKER

*Honorable himself and in his judgment of others.*

FRED PAUL

*Things don't turn up in the world until somebody turns them up.*

HAROLD RHOTEN

*Character is perfectly educated will.*

BERNICE RICKMAN

*With a voice that charms.*

DOROTHY ROSE

*There is no substitute for ardent and sincere earnestness.*

HAROLD ROSE

*Men of talent are men for occasions.*

JOHN ROSS

*A man in earnest finds means, or if he cannot find, creates them.*

EDWIN ROUNDS

*I love a hand that meets my own with a grasp that causes some sensation.*

DONNELL SANDERS

*Where judgment has wit to express it, there is the best orator.*

BRENDA SAVAGE

*Intellect, talent, and genius, like murder, "will out."*

GLEN SAVAGE

*Brevity is the soul of wit.*



# The Wallulah 1932

MICHAEL FITZPATRICK

*It is good to rub and polish our brain against that  
of others.*

LOUISA SIDWELL

*With a deep, genuine sincerity, a trait of noble  
womanhood.*

MILDRED SLOPER

*The more busy we are, the more leisure we have.*

HAZEL SNYDER

*Silence is one great art of conversation.*

GLADYS TAYLOR

*Responsibility walks hand in hand with capacity.*

HAROLD TEFFT

*Temperate and moderate in everything.*

ANNABEL TOOZE

*The knowledge of words is the gate of scholarship.*

EDNA VANNICE

*Work while it is called today, for you know not how  
much you may be hindered tomorrow.*

MILDRED WAMPLER

*Amiable people radiate sunshine.*

ALMA WATTENBURG

*I have often regretted my words, but never my silence.*

CLAIRE WELLS

*The luxury of doing good surpasses every other  
personal enjoyment.*

ROSCOE WEST

*His books are digested—not gargled in the mouth as  
those of ordinary students.*



# The Wallulah 1932



LOIS WILKES  
*"Little, but Oh My!"*

VERNE WILSON  
*Most powerful is he who has himself in his own power.*

CLARK WOOD  
*Those who command themselves command others.*

SEIJI YAMAGUCHI  
*A superior man is modest in his speech, but he exceeds in his actions.*

ARDATH YOUNG  
*Humor is of a genial quality.*



---

---

SOPHOMORES

---

---

## Sophomore History

THE CLASS of '34 is being recognized as *The* class on the campus, even by the faculty, by whom it has been chosen to represent Willamette in her first entry in a national aptitude test which is to be given May third and fourth.

The Cubs in their new white sweaters gave the Freshmen a thorough initiation early in the year. Later the class blossomed out in stunning blue jackets to add its effect to the campus color scheme.

'34 is well represented in musical spheres by Betty Boylan, Barbara Barham, Blair Foley, Naomi Hewett, Marjorie Law, Ruth Schreiber, Jeanette Scott, Marjorie Wunder, Vernon Bushnell, Thomas Goyne, Tom Hall, Luther Chapin, Robert Culberson, Eugene Smith, Piercy Sweet, Faith Sherburne and Morgan Gallaher.

Forensics has found the Sophomores indispensable. Eugene Smith took third place in the oratory finals of the Pacific Forensic League at Los Angeles, giving Willamette its highest rating in three years and placing it above any other Pacific Northwest College or University. Charles Gianoli, Ross Knotts, Lawrence Brown, Carroll Shank and John Rudin entered Varsity debate. Ross Knotts participated in the Los Angeles meet, while Rudin attended the Linfield debate tournament and the Northwest contest in Vancouver, B. C. Kathleen Skinner won first place in the Keyes Oratorical Contest with a masterly defense of plagiarism.

Sue Pringle, Dorthy Dalk, Savilla Phelps, and Lawrence Brown played leading roles in Theta Alpha Phi's Homecoming and Mid-year productions. Others taking part in dramatics were: Virginia Kaiser, Edythe Glaisyer, Willis Shuler, Tom Hall, Carl Marcy, Carroll Shank, Charles Gianoli, Thomas Goyne and Robert Culberson.

In men's athletics the present Sophomore class is well represented. Its football men are: Gerald Carpenter, David Drager, Lowell Gribble, Wenzel Kaiser, Fred Smith, Julian Smith and Edgar Tweed. James Burdett, Wenzel Kaiser, Erven Kloostra, and Marshall Hartley played varsity basketball; Piercy Sweet managed the team. Track men are: Claude Cook, Arthur Egelston and Wesley Janke; and James Nutter and Lowell Gribble are baseball representatives. Melvin Goode, Thomas Goyne and Frank Haley are out for Tennis.

Aspirants in Women's tennis are Janet Weil, Anna Calaba, and Isabel Morehouse.

Carroll Shank managed the annual May Day festival, putting on one of the best events ever presented on the campus.

Two years lie ahead of the Class of '34. May the good name they have gained thus far be even further enhanced during the remainder of their college career.



# The Wallulah 1932



## FIRST SEMESTER

*President* - - - EUGENE SMITH  
*Vice-President* - ELIZABETH BOYLAN  
*Secretary* - - - AMELIA SHRACK  
*Treasurer* - - - WILLIAM GAHLSDOFF

## COMMITTEE CHAIRMEN

*Freshman Glee Words* - - - - - HELEN CHILDS, MADALINE SCHMIDT  
*Freshman Glee Music* - - - - - NAOMI HEWITT  
*Freshman Glee Song Leader* - - - - - NAOMI HEWITT  
*Inter-class Rivalry Committee Member* - - - - - FRANK HALEY  
*Class Forensic Manager* - - - - - JOHN RUDIN  
*Freshman-Sophomore Skate Chairman* - - - - - HERBERT HARDY

## SECOND SEMESTER

*President* - - - HERBERT HARDY  
*Vice-President* - MARGARET PURVINE  
*Secretary* - - - KATHLEEN SKINNER  
*Treasurer* - - - BLISS LESLIE



[ 57 ]



# The Wallulah 1932

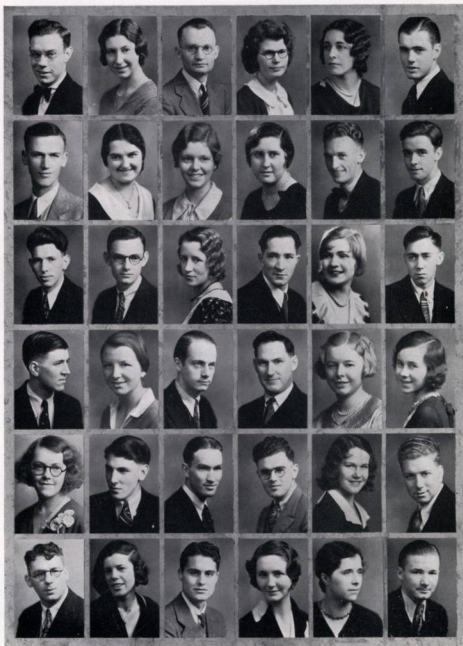

|              |               |                |               |                |               |
|--------------|---------------|----------------|---------------|----------------|---------------|
| ADLARD, J.   | ALBEE, F.     | ANSCHENBRENNER | BARHAM, B.    | BERINGER, M.   | BLANCHARD, J. |
| BOESCHEN, E. | BOOTH, E.     | BOYLAN, E.     | BRAINARD, R.  | BRASSFIELD, A. | BRIGGS, B.    |
| BURDETTE, J. | BUSINELL, V.  | CALABA, A.     | CARPENTER, G. | CARPENTER, M.  | CHAPIN, L.    |
| CHILDS, F.   | CHILDS, H.    | COLE, G.       | COLE, E.      | COLE, M.       | COMPTON, C.   |
| CORTHELL, E. | COOK, C.      | CRAWFORD, M.   | CULBERSON, R. | DAIK, D.       | DEAN, M.      |
| DRAGER, D.   | DEORBAUGH, M. | EARLE, A.      | ELLIOTT, B.   | ESTUDILLO, M.  | ERICKSON, A.  |



# The Wallulah 1932



FICK, R.  
FORREST, J.  
GOYNE, T.  
HANNA, L.  
HERSBERGER, L.  
JOHNSON, D.

FITZPATRICK, K.  
FUKUDA, J.  
GLAISYER, E.  
HARDY, D.  
HEWETT, N.  
KAISER, V.

FANTZ, J.  
GAHLSDORF, W.  
GRIBBLE, L.  
HARDY, H.  
HOLDEN, K.  
KAISER, W.

FLETCHER, L.  
GALLASHER, M.  
GRIFFITH, R.  
HARRIS, F.  
JANIK, O.  
KELLEY, R.

FLINT, F.  
GANOLI, C.  
HALEY, F.  
HARTLEY, M.  
JANKE, W.  
KESTER, M.

FOLEY, B.  
GILLETTE, R.  
HALL, T.  
HERSBERGER, J.  
JOHNSTON, R.  
KING, S.



# The Wallulah 1932

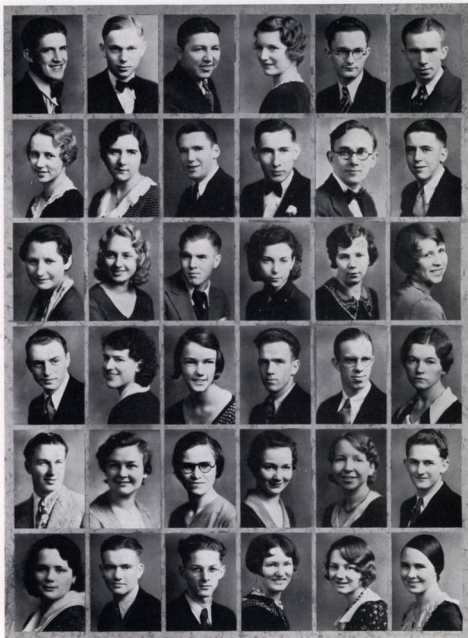

KLOOSTRA, E.  
LOCKHART, P.  
MIDDLETON, I.  
MYERS, M.  
PHILPOTT, E.  
RICHMOND, B.

KNOTT, R.  
LONG, F.  
MAY, V.  
NEELEY, B.  
PHELPS, S.  
ROSS, M.

LARNARD, J.  
MC CREA, W.  
MILLER, D.  
ODELL, E.  
PLOWMAN, J.  
RUDIN, J.

LAW, M.  
MACKENZIE, K.  
MOREHOUSE, I.  
OLIVER, K.  
PRINGLE, S.  
SCHMIDT, M.

LESLIE, B.  
MAGIN, R.  
MORRIS, M.  
PARKS, E.  
PURVINE, M.  
SCHNEIDER, C.

LLOYD, G.  
MARCY, C.  
MUELLER, V.  
PETERSON, J.  
REES, R.  
SCHRACK, A.



# The Wallulah 1932

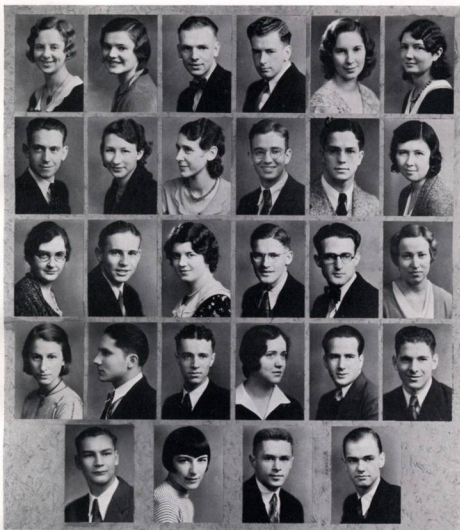

SCOTT, M.  
SHULER, W.  
STAYTON, E.  
WHITE, M.

SCHREIBER, R.  
SKINNER, H.  
SWEET, P.  
WHITE, J.  
WOOLLEY, C.

SHANK, C.  
SKINNER, K.  
SWIGER, H.  
WHITE, W.  
WUNDER, M.

SHAY, L.  
SMITH, E.  
LIJOHN, R.  
WIENS, A.  
YARLOKOFF, M.

SHEPHERD, D.  
SMITH, F.  
WALKER, S.  
WILEY, W.  
YARNES, L.

SHERBURNE, F.  
SMITH, V.  
WEIL, J.  
WOODSWORTH, M.



## Alpine Roses

*Up, Up!*

*To where the better alpine roses grow,  
Where, through the mottled green of beech and pine,  
The great "White Mountain" gleams,  
Decked in its garb of ice and snow.*

*Up, Up!*

*To where the better alpine roses grow,  
Where the old firs stretch forth their knarled hands,  
Like giant gnomes chained to a rocky cliff,  
Beseeching to a land of ice and snow.*

*Up, Up!*

*Hand over hand,  
To where the better alpine roses grow,  
Larger, fuller, brighter,  
Bound in by everlasting snow.*

—BETTY MOFFATT

---

---

FRESHMEN

---

---

## Freshman History

ON SEPTEMBER 19, 1931, the freshmen organized with the determination of being the outstanding group in the school. With this in view, they soon adjusted themselves to the new environment and looked for new worlds to conquer.

Their first achievement was winning the "chariot race" and "bag rush" from the sophomores at Homecoming; their reward was the permission to remove freshman ribbons and lids at that early date.

The girls' basketball team placed second in the interclass tournament, because of fine playing of Katherine Ford, Frances Stewart, Pauline Pratt, Esther Wohllaib, Katherine Horton, and Lydia Wilson. Class members helping to make a successful season for the boys' basketball team were: Terry Edwards, Bill Lemmon, Edward Franz, Galen Dean, George Erickson, Ronald Leask, Jack Connors, Byron Stoddard, Walter Commons, Ray Woodyard and Seymour Feathers.

Outstanding in forensics were Doryce Ross, Elizabeth Smith, Jack Simpson, William Mosher, Reo Young and Garfield Barnett. Pauline Moore, Margaret Freeman, Ralph Barber and William Mosher brought honors to the class in dramatics.

The Freshmen have also been active in music, with many more than their share attending University Choir.

Prominent in varsity football were George Cannady, Max Allen, Loren Grannis, George Ross, Manfred Olson, Gus Lorenz, Jack Connors, Howard Orr, Marion Boyd, Putz Arens, Dan Mahan and Edward Frantz. Forrest Rieke and Max Allen starred in varsity basketball.

On March 5, the freshmen shattered tradition and won Freshman Glee. Jack Simpson, manager, with the assistance of industrious class members, succeeded in making this the most unique and outstanding Glee for several years. The song was written by Clara Wright.

A week later, the freshmen line party at the Hollywood Theater evidenced their fine spirit. On May 14, the class enjoyed a picnic.

Although the history covers but one year, the class has been so successful in this brief period that many achievements are expected of this group in the next three years.



# The Wallulah 1932



## FIRST SEMESTER

*President* - - - - FORREST MILLS  
*Vice-President* - - - CLARA WRIGHT  
*Secretary* - - - ELEANOR HENDERSON  
*Treasurer* - - - - RAY RHOTEN

## COMMITTEE CHAIRMEN

*Freshman Glee Manager* - - - - - JACK SIMPSON  
*Freshman Glee Words and Music* - - - - CLARA WRIGHT  
*Freshman Glee Song Leader* - - - - CLARA WRIGHT  
*Class Color Committee Chairman* - - - - ALETHA KELLY  
*Inter-class Rivalry Committee Member* - - - - DAVID MOSER  
*Class Forensic Manager* - - - - DAVID MOSER

## SECOND SEMESTER

*President* - - - - LOWELL EDDY  
*Vice-President* - - ANNA JO FLEMING  
*Secretary* - - - EDITH SIDWELL  
*Treasurer* - - - - GALEN DEAN



# The Wallulah 1932



|              |              |              |               |             |               |              |
|--------------|--------------|--------------|---------------|-------------|---------------|--------------|
| ANDERSON, J. | ARIYAMA, K.  | BACLEY, E.   | BARBER, R.    | BARNETT, G. | BARTH, E.     | BEARSS, B.   |
| BELMORE, E.  | BENNETT, A.  | BERNHARD, H. | BIGBEE, M.    | BORN, M.    | BOWERS, M.    | BRADFORD, L. |
| BRAINARD, W. | BRANCHFLOWER | BROWN, L.    | BRUNS, S.     | BUNN, A.    | BUNSE, V.     | BURDETTE, L. |
| BURTIS, C.   | CANNADY, G.  | CARRIN, E.   | CARPENTER, P. | CHAPMAN, R. | CLEMENT, R.   | COMMONS, W.  |
| CONNOR, H.   | CONNORS, J.  | COOK, E.     | CORNELL, A.   | COX, M.     | CUSHMAN, C.   | DASCH, J.    |
| DEAN, G.     | DELLELL, S.  | DENTEL, R.   | DINYER, J.    | DINYER, R.  | DREIERING, D. | DOCK, G.     |
| DOWNS, A.    | DRAGER, M.   | EDDY, L.     | EDWARDS, T.   | EICHNER, S. | EMMEL, E.     | EMMONS, G.   |



# The Wallulah 1932



|                |              |               |             |             |             |              |
|----------------|--------------|---------------|-------------|-------------|-------------|--------------|
| ENNER, H.      | ERICKSON, G. | ERICKSON, D.  | EYRE, R.    | FAIR, M.    | FINDLEY, L. | FEATHERS, S. |
| FISHER, J.     | FLEMING, A.  | FLEMING, C.   | FORD, K.    | FRANTZ, E.  | FREEMAN, M. | GETCHELL, W. |
| GILLETTE, L.   | GRABER, R.   | GRAHAM, M.    | GRIER, L.   | HAGHT, M.   | HALE, I.    | HARRICK, S.  |
| HANSNAFORD, S. | HANSON, G.   | HARRITT, D.   | HATTEN, T.  | HAWKINS, B. | HEDIN, N.   | HEIMSOYH, L. |
| HEINLER, L.    | HELGESEN, A. | HENDERSON, E. | HIGGINS, R. | HORTON, K.  | HUBBINS, R. | HUNT, G.     |
| HUSTON, R.     | HYER, E.     | JAMES, M.     | JOHNSON, H. | JOHNSON, L. | KELLEY, A.  | KEMP, D.     |
| KLOPPING, D.   | KIMBRELL, J. | LANGE, M.     | LARSON, H.  | LAU, M.     | LEASK, R.   | LEAR, F.     |



# The Wallulah 1932



|             |              |             |             |              |              |               |
|-------------|--------------|-------------|-------------|--------------|--------------|---------------|
| LEMMON, W.  | LINDHOLM, M. | LOGAN, R.   | LORENZ, G.  | McCANN, M.   | McDONALD, D. | McDONALD, L.  |
| McKEY, R.   | McCLEAN, B.  | MAEDA, F.   | MAGIN, L.   | MAHAN, D.    | MATTHIS, C.  | MEALEY, R.    |
| MILLS, F.   | MENCKE, E.   | MOFFATT, B. | MOORE, P.   | MOSER, D.    | MOSHER, W.   | MUSCOTT, D.   |
| MUZZEY, R.  | NAEF, R.     | NEVINS, M.  | NEY, L.     | NORTHRUP, G. | NUNN, M.     | OAKSMITH, ST. |
| OLSON, M.   | ORR, H.      | PATE, J.    | PATHEAL, W. | PERRINE, N.  | PHILLIPS, K. | PIETILA, A.   |
| POINTER, G. | POOR, F.     | PRATT, P.   | PRIOR, J.   | RAMP, H.     | REID, F.     | RHOTEN, R.    |
| RHOTEN, R.  | RIDLEY, G.   | RIEKE, F.   | RING, M.    | ROENIGKE, G. | ROLAND, C.   | ROSS, D.      |



# The Wallulah 1932



|              |              |              |               |               |             |              |
|--------------|--------------|--------------|---------------|---------------|-------------|--------------|
| ROWLEY, P.   | RUDIN, L.    | SANDERS, H.  | SCHUERMAN, C. | SEHIN, E.     | SHeldon, L. | SHIELDS, E.  |
| SHURTZ, O.   | SIDWELL, E.  | SIMPSON, J.  | SMITH, A.     | SMITH, E.     | SMITH, F.   | SMITH, P.    |
| SPECK, N.    | SPEER, J.    | SPIERS, E.   | SPRAGUE, V.   | STAYNER, R.   | STAYTON, E. | STEWART, F.  |
| STODDARD, B. | SUMERLIN, L. | SUMPTER, D.  | SWANSON, N.   | TEEPLE, H.    | THOME, W.   | TULL, W.     |
| TRINDLE, W.  | TURNER, M.   | TURNER, W.   | TWIGG, E.     | VAN FLEET, V. | VALGREN, L. | WATANABE, S. |
| WELLS, M.    | WELSH, F.    | WELTON, C.   | WENDY, W.     | WEST, M.      | WILD, D.    | WILSON, L.   |
| WOHLAIB, E.  | WOLFORD, E.  | WOODYARD, R. | WRIGHT, C.    | WRIGHT, L.    | YARNES, E.  | YOUNG, R.    |



## Graduate Students

|                      |           |                   |
|----------------------|-----------|-------------------|
| LOISE BENJAMIN       | - - - - - | Salem, Oregon     |
| LAVERNE HEWITT       | - - - - - | Salem, Oregon     |
| RUSSELL DILLON HILLS | - - - - - | Salem, Oregon     |
| C. A. KELLS          | - - - - - | Salem, Oregon     |
| CHAI WHAN LEE        | - - - - - | Ansrung, China    |
| BEATRICE OLIN        | - - - - - | Salem, Oregon     |
| HELEN LOIS PRICE     | - - - - - | La Grande, Oregon |
| CECIL DUBOIS RAINEY  | - - - - - | Chemawa, Oregon   |
| WAYNE WELCH          | - - - - - | Oakland, Oregon   |
| ARTHUR WINTERS       | - - - - - | Madras, Oregon    |

## Special and Unclassified

|                          |           |                     |
|--------------------------|-----------|---------------------|
| FRITZ AMMANN             | - - - - - | Salem, Oregon       |
| MRS. WILLIAM S. BURGOYNE | - - - - - | Turner, Oregon      |
| GEORGE DOWNS             | - - - - - | Salem, Oregon       |
| MARION DOWNS             | - - - - - | Salem, Oregon       |
| ELEANOR GORDON           | - - - - - | Salem, Oregon       |
| IVA CLARE LOVE           | - - - - - | Salem, Oregon       |
| BESSIE McCLOUD           | - - - - - | Salem, Oregon       |
| NOJI KIYOSHI             | - - - - - | Watari, Japan       |
| NATHALIE ESTHER PANEK    | - - - - - | Salem, Oregon       |
| ANNA GRACE PETERS        | - - - - - | Spokane, Washington |
| JEANETTE MARY SCOTT      | - - - - - | Salem, Oregon       |
| CLEO CHRIS SEELY         | - - - - - | Salem, Oregon       |
| BERNICE ELAINE SOUDER    | - - - - - | Salem, Oregon       |
| LOIS ALMA STEINKE        | - - - - - | Salem, Oregon       |





---

---

L A W   S C H O O L

---

---





Lane

Ferguson

Bell

Felton

## Student Body

SEVERAL years ago the students of the Law School for the first time organized as a Student Body, independent of the Associated Students of Willamette University. The organization was formed to carry on student activities and to bring students closer together. In no way does this organization affect the relationship between the law students and the students of the College of Liberal Arts.

The functions of the student body are directed by an executive committee consisting of the student body officers and a representative from each of the three classes. During the recent investigation relative to the retention of the law school the Student Body rallied whole-heartedly and helped bring the matter to a close. The law school is to be standardized and retained as a permanent College of the University, and a committee of five from the board of trustees is now working on the problem of financing the standardization.

### OFFICERS

|                                |           |                 |
|--------------------------------|-----------|-----------------|
| President                      | - - - - - | JOE LANE        |
| Vice-President                 | - - - - - | EUGENE FERGUSON |
| Secretary                      | - - - - - | WALTER BELL     |
| Member of Honor Code Committee | - - - - - | JOE FELTON      |



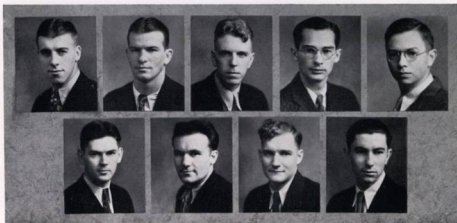

Ackermann      Ferguson      Harland      Lane      Lear  
Newby      Ruch      Weber      Vinson

## Senior Law

PAUL ACKERMANN      Monroce, Washington  
Sigma Tau, Manager 2; "W" Club, Vice-President 2; Delta Theta Phi; Cubs; Blue Key; Class President 2; Wesleyans; Football 1-2-3-4; Track 1-2; Collegian 1-2; Debate 3.

EUGENE W. FERGUSON      Salem, Oregon  
Delta Theta Phi, Clerk of Exchequer 6; "W" Club; Football 3-4-5; Vice-President of Law Student Body 4-5.

ROY HARLAND      Salem, Oregon  
Alpha Psi Delta; Delta Theta Phi; Blue Key; Tau Kappa Alpha, President 4; Cubs; Class Treasurer 3; Editor Wallulah 3; Debate and Oratory 1, 2, 3; Vice-President Law School Student Body 3.

JOE LANE      Salem, Oregon  
President of Law School Student Body 5; Executive Committee of Law School 2.

DWIGHT LEAR      Salem, Oregon  
A. B., Willamette University 1929.

COLLAS L. MARSTERS      Salem, Oregon  
Delta Theta Phi; Cubs; Scoofers; Spring Sports Manager 1928; Freshman Glee Manager 1927.

BERNARD NEWBY      Washougal, Washington  
Alpha Psi Delta, Secretary 4; Delta Theta Phi, Dean 5; Blue Key, Treasurer 5; Y. M. C. A. Cabinet.

WILLARD M. RUCH      Salem, Oregon  
Delta Theta Phi; "W" Club 1-2-3-4; Football 1-2-3-4; Track 2-3; Rook Basketball 1; Baseball 2.

WALTER VINSON      Newberg, Oregon  
Delta Theta Phi.

ROWE WEBER, JR.      Sutherlin, Oregon  
Collegian 5-6.





*Balderree*

*Barton*

*Bergman  
Felton*

*Bell*

*Bowe*

## Junior Law

|                  |       |                  |
|------------------|-------|------------------|
| WILLIS BALDERREE | - - - | Salem, Oregon    |
| CLARENCE BARTON  | - - - | Coquille, Oregon |
| HOWARD BERGMAN   | - - - | Salem, Oregon    |
| WALTER BELL      | - - - | Stayton, Oregon  |
| SAMUEL BOWE      | - - - | Salem, Oregon    |
| JOSEPH FELTON    | - - - | Dayton, Oregon   |



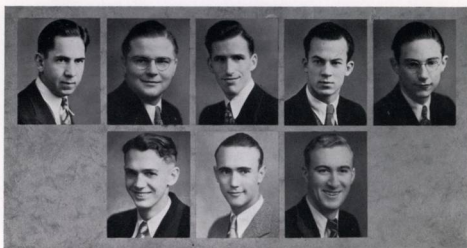

*Bolinger*

*Bowe  
Lafky*

*Hamilton  
Peterson*

*Harmon  
Thomas*

*King*

## Freshman Law

HAL BOLINGER - - - Bozeman, Montana  
OLVEN BOWE - - - Salem, Oregon  
EVANS HAMILTON - - - Portland, Oregon  
CECIL HARMON - - - Grants Pass, Oregon  
ALFRED KING - - - Portland, Oregon  
RAY LAFKY - - - Salem, Oregon  
ANDREW PETERSON - - - McMinnville, Oregon  
GERALD THOMAS - - - Portland, Oregon





## Moot Court

ASIDE from the fact that the location of the College affords an opportunity for the law students to observe the practice and procedure in the Supreme Court, Circuit Court, County Court, Justice Court, and Municipal Court, a practice court is conducted once a week throughout the year. Each Wednesday night Professor C. N. Inman presides over moot court, which is held in a modern court room in Waller Hall. The trial is governed by regular court rules, although the case is some fictitious one made up by a professor.

Each Wednesday night the judge states some fictitious case and assigns lawyers on either side, giving them a week to prepare the case. On each side there are three attorneys, the head attorney and a helper from the senior class aided by an assistant from the junior class. When court is called on the following Wednesday the facts of the case are given, witnesses are called upon, and when the counsels have presented their arguments, the judge instructs the jury, composed of freshman law students, as to the law involved. The jury goes out and weighs the facts of the case, returning with the verdict which is then read in the court room by the jury foreman or judge.

Regular attendance at all of these cases is required, for which each student receives two hours credit. The cases provide an opportunity for self-expression and allow the students to stand on their feet and think as a real lawyer thinks.



### To a Vagabond

*You spoke of ships and wind-filled sails  
That night on the moonlit shore;  
And of the temple bells that rang in your heart  
And called to you o'er and o'er.*

*Of the flaming dawn in Mandalay  
Of a shrine on a far lagoon;  
Of a mandarin's garden that you knew  
All starred with the cherry's bloom.*

*You smiled as you bade me look  
Where the moon made a path on the sea;  
You laughed and said 'twas the road for you  
But never, ah never, for me.*

*Oh, my dear, had you asked that night  
I would have wandered, too;  
But now 'tis only my heart that goes  
Down that long, long road with you.*

—EVELYN MARIE SHIELDS



---

---

# A C T I V I T I E S

---

---



# The Wallulah 1932

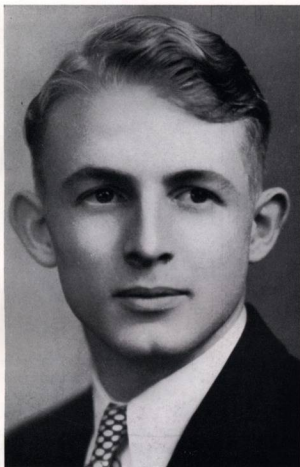

CHARLES S. CAMPBELL  
*President, Associated Students*

THE ACTIVITIES as represented in this Year Book are largely directed by the agency of student opinion acting through the organization known as the Associated Student Body. The effectiveness of these student activities depends solely upon active student interest in them and in the controlling organization. Intelligent criticism, broad toleration, and realization of the true aims of this organization must be contributed in order to make student activity most worthwhile.

*Chas. S. Campbell*



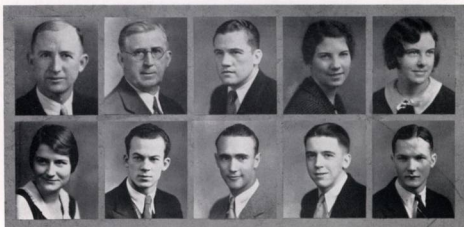

*Sparks  
Childs*

*Erickson  
Harmon*

*Jones  
Peterson*

*Findley  
Marcy*

*Stiles  
Barnett*

## Executive Committee

THE SUCCESS of a group of any kind depends upon its leadership and the spirit of cooperation within it. That the student body of Willamette University is of the best in these respects insures its continued progress.

The government of the A. S. W. U. has its authority vested in the Executive Committee composed of the student body president, the first and second vice-presidents, the secretary, the editor of the Collegian, a representative from each of the four classes, a member of the faculty, and the graduate manager.

This committee has general control over matters affecting the student body, approves all financial transactions, and appoints standing committees.

During the past year, Charles Campbell has proved to be a very efficient president of the A. S. W. U. Other members of the Executive Committee, who have served ably, are: Frank M. Erickson, faculty advisor; Helen Stiles, first vice-president; Keith Jones, second vice-president; Edith Findley, secretary; Isabel Childs, editor of the Collegian; Cecil Harmon, Senior representative; Andrew Peterson, Junior representative; Carl Marcy, Sophomore representative; Garfield Barnett, Freshman representative; Lestle J. Sparks, graduate manager.





LESTLE J. SPARKS  
*Graduate Manager*

THE MANAGEMENT of the funds of the Willamette Student Body lies in the hands of a graduate manager, who is appointed by the Executive Committee and is a member of it. It is the duty of the manager to handle the finances and to help prepare the budget for the year. At the beginning of each school year, the managers of the various activities, of classes, and of the general fund are required to present to the graduate manager a budget of their expenses and must make reports to him during the year.

This system of handling student body finance is comparatively new, having been installed in 1929. Since its beginning and during this past year, Lestle J. Sparks has served very efficiently as graduate manager. The task is no small one, and requires a great deal of exacting work. Due in large part to his capability, the system has up to the present time been successful, and there is every reason to believe that it will continue so.





*Simpson*      *Klempel*  
*Clarke*      *Laws*

*Sweet*      *Moser*  
*Erickson*      *Houck*      *Poor*

## Inter-class Rivalry Committee

THIS committee regulates and controls all forms of inter-class rivalry, including disputes, and activities such as basketball, tennis, baseball, forensics, Freshman Glee and the like. It is composed of a chairman elected from the Student Body and one representative from each class.

This year Bob Houck served as chairman. Other members were Clarence Poor, Walt Erickson, Frank Haley and David Moser.

## Freshman Glee Committee

The Freshman Glee Committee, composed of three upperclassmen and a manager elected from the freshman class, has supervision over the annual Freshman Glee. It selects the type of song, decides on the number of verses, and arranges for the judging. This year members of the committee were Doris Clarke, chairman, Frances Laws, Gus Klempel and Jack Simpson, Glee manager.

## Wallulah Advisory Committee

This committee, composed of three juniors from the Wallulah staff of the previous year and the present editor and manager, decides upon the general plans and policies of the Wallulah for the present year. The committee is composed of Muriel White, Elizabeth Ogden and Floyd Albin.





*Sweet*   *Poor*   *Smith*   *Moore*   *Rose*   *Harland*   *Lafky*  
*Clarke*   *Love*   *Ogden*

## Honor Code Committee

SOME years ago the Associated Students of Willamette University adopted the honor code as their standard. It is the duty of the Honor Code Committee to enforce this code in an unobtrusive manner. The work is very important and the committee has functioned excellently during the past year. Clarence Poor was chairman, and other members were Elizabeth Ogden, Doris Clarke, Hayes Beall, seniors; Marion Moore, Harold Rose, Alvis Love, juniors; Piercy Sweet, Eugene Smith, sophomores; Joe Felton, Law School.

## Constitutional Revision Committee

It is the duty of this committee to draw up all amendments to the Constitution of the A. S. W. U. The work is very important, and has been ably handled this year by Ray Lafky, chairman, and Roy Harland.

## Track Committee

This committee, created this year, directs the expenditure of funds and the general organization of plans for a good track around Sweetland Field. The duties of the committee are very important and have been well carried out by Jim Burdette, chairman, Phil Armstrong and Claude Cook.





Fisher      Dark      Millhollin      Norris      Weil      Skinner, K.      French

## Prize Winners for 1931

SARAH JANE DARK, of Salem, was awarded the Joseph H. Albert prize of twenty-five dollars given to the student who, in addition to maintaining high scholarship, has during the year made the greatest progress toward the ideal in character, service, and wholesome influence.

A prize of ten dollars is offered each year by Mrs. B. L. Steeves, of Salem, to the girls who show the greatest advancement in sewing and in cooking. Janet Weil, of Salem, and Lucile Millhollin, of Newberg, Oregon, were the respective winners.

Leon Norris, of Salem, received the prize of ten dollars awarded by Dr. B. L. Steeves, of Salem, for excellence in Latin.

Alice Bates Fisher, of Salem, was awarded the Colonel Percy Willis prize of twenty-five dollars given to the student who, through kindness and helpfulness and devotion to high ideals and upright character, has done the most real good for students.

The Honorable Walter E. Keyes, of Salem, offers each year twenty-five dollars in prizes to the students winning first and second places in oratory. Eugene Smith, of Spokane, Washington, won first honors, and Ray Lafky, of Salem, and Ross Knotts, of The Dalles, tied for second.

To the senior man whose record in scholarship, athletics and all-around development is deemed most outstanding, a silver loving cup is given. Curtis Leslie French, of Salem, received this award.

Jennie Lilly, of Ridgeport, Washington, was awarded the prize of ten dollars given by the class of 1919 to the senior who has the most outstanding record in scholarship.



PUBLICATIONS



ISABEL CHILDS, Editor

## The Collegian

### Editorial Staff

ESTABLISHED on the Willamette campus in 1889 as a monthly literary magazine, The Collegian has gradually developed into a four page, eight column weekly newspaper covering all phases of campus life. Circumstances have been such, however, that it has been published as a bi-weekly during the last three months of this college year.

The policy of The Collegian during the past year has been one of interest in all campus activities, support of those deemed worthwhile, criticism of those not so rated, and definite participation where such participation might be valuable to university and student body.

Editor - - - - - ISABEL CHILDS  
Associate Editor - - - - - MURIEL WHITE  
Assistant Editor - - - - - LOIS WILKES  
Sports Editor - - - - - FRANK HALEY  
Assistant Sports Editor - - - - - FORREST MILLS  
Society Editor - - - - - BERTHA BARCOCK  
Assistants - - - - - DOROTHY DALK, MAXINE ULRICH  
Managing Editor - - - - - HAROLD RHOTEN

News Editor - - - - - AMELIA SHRACK  
Assistants - - - - - ROSCOE WEST, DEENA HART  
Alumni Editor - - - - - FAYE SPARKS, '25  
Proof Reader - - - - - DOROTHE ANN WALKER  
Press Correspondent - - - - - JEAN PETERSON  
Columnists - - - - - HELEN CHILDS, MADELINE SCHMIDT,  
ERNEST DENNING  
Hack Writer - - - - - ROBERT CULBERSON

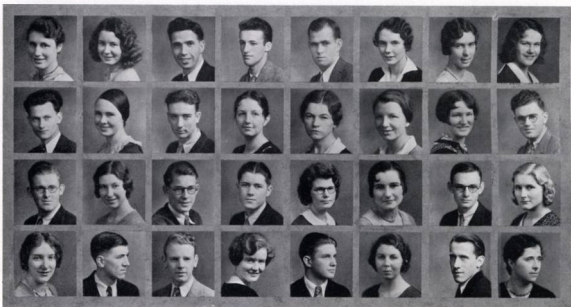

|            |            |          |             |          |            |          |           |
|------------|------------|----------|-------------|----------|------------|----------|-----------|
| WHITE, M.  | WILKES     | SANDERS  | GIANOLI     | HALEY    | BARCOCK    | ULRICH   | DALK      |
| RHOTEN, H. | SCHRACK    | WEST, R. | HART        | PETERSON | CHILDS, H. | SCHMIDT  | CULBERSON |
| BOWERS     | ALBEE      | BRUNS    | BRINARD, W. | BARHAM   | DAVIES     | BUSHNELL | BARTI     |
|            | CHILDS, F. | CUSHMAN  | CHAPMAN     | DEAN     | DANSH      | DENTEL   | ESTUDILLO |



# The Collegian

## Managerial Staff

THOSE who work on this staff not only gain practical newspaper experience, but make valuable business contacts. The business men who advertise in The Collegian would appreciate each one of the students of Willamette saying that he reads the advertising section.

The Collegian has tried to uphold the high standards of the University. Although the economic crisis this year has made it inadvisable to put out a paper each week, there has been a sincere attempt to give the students the best newspaper possible.



EVANS HAMILTON, Manager

# The Wallulah 1932

|                     |   |
|---------------------|---|
| Manager             | EVANS HAMILTON  |
| Advertising Manager | TOM GOYNE   |
| Circulation Manager | FRED HARRIS   |
| Collector           | DORIS CLARKE  |
| Solicitors          | DOROTHE SHEPHERD, LOUIS MAGIN, WESLEY JANKE AND REGINALD REES |

### REPORTERS

|             |            |             |             |            |             |            |
|-------------|------------|-------------|-------------|------------|-------------|------------|
| F. ALBEE    | B. BARIHAM | R. CHAPMAN  | E. GLAISYER | V. KAISER  | E. SIDWELL  | R. WEBER   |
| S. BRUNS    | E. BARTH   | G. DEAN     | G. HUNT     | M. LANGE   | H. SKINNER  | E. WOLFORD |
| R. BARBER   | M. BOWERS  | S. FEATHERS | G. HANSON   | N. PERRINE | L. SHELDON  | D. WIED    |
| W. BRAINARD | F. CHILDS  | R. FICK     | O. JONES    | E. SHIELDS | S. WATANABE | R. YOUNG   |



|              |         |          |             |             |          |           |          |
|--------------|---------|----------|-------------|-------------|----------|-----------|----------|
| FEATHERS, S. | FICK    | GLAISYER | HUNT        | HANSON      | HARSTON  | JONES, O. | LANGE    |
| WEBER        | PERRINE | SHIELDS  | SIDWELL, E. | SKINNER, H. | SHELDON  | WHENS     | WATANABE |
| HATTON       | WOLFORD | WIED     | YOUNG       | GOYNE       | SHEPHERD | SPEERS    | LARSON   |
|              |         | CLARKE   | MAGIN, L.   | JANKE       | FLINT    | REES      | HARRIS   |



# The Wallulah 1932



HAROLD ROSE, *Editor*

## The Wallulah

THIS Wallulah is not a perfect book, but it is as perfect as the combined efforts of the twenty-eight people who composed the staff could make it. Doubtless there are parts which each individual would like to change, but the book has been edited for a composite group, and if it is an expression and depiction of that group in its true spirit, the publication will have been at least partially successful.

Much of the material in the book is necessarily somewhat the same as in previous editions. However, an attempt has been made to liven up the publication in two ways. The staff chose a motif or theme for the book which was thoroughly new and modern. The theme of Internationalism is appropriate, we feel, because of the coming of an International House to our campus and because of the universal trend of thought away from Nationalism to Internationalism. We have added one section and quite radically changed one or two others in the hope that it might give the book a new freshness and zest.

### EDITORIAL STAFF

|                          |         |   |                           |         |  |
|--------------------------|---------|---|---------------------------|---------|--|
| <i>Associate Editor</i>  | - - - - | MILDRED KESTER                          | <i>Co-Ed Queens</i>       | - - - - | PHYLLIS DENISON  |
| <i>Assistant Editors</i> | -       | MURIEL WHITE, PHYLLIS DENISON           | <i>Organizations</i>      | -       | LUCILLE FLANARY, VIRGINIA KAISER                           |
| <i>Administration</i>    | - - -   | ESTHER McMINIMEE                        | <i>Humor</i>              | - - - - | LELAND GOULD   |
| <i>Classes</i>           | - - -   | JEAN PETERSON                           | <i>Staff Photographer</i> | - - - - | THOMAS GOYNE   |
| <i>Law School</i>        | - - -   | DOROTHY ROSE, NOVA HEDIN                | <i>Art Editors</i>        | -       | DEENA HART, HADEN KIMBRELL                                 |
| <i>Activities</i>        | -       | LOUISA SIDWELL, PAULINE LOCKHART        | <i>Mounting</i>           | - -     | FRANCES JACKSON, FRANCES POOR,<br>RUTH CHAPMAN, MARY WHITE |
| <i>College Year</i>      | - - -   | SYLVIA DUBOISE                          | <i>Typists</i>            | -       | HELEN BOARDMAN, LORAIN SHEDDON                             |
| <i>Athletics</i>         | - - -   | CARL MARCY, GALEN DEAN<br>CARROLL SHANK |                           |         |  |



WHITE, M.  
SIDWELL, L.

DENISON  
LOCKHART

KESTER  
MARCY

McMINIMEE  
SHANK

PETERSON  
DEAN

ROSE  
DuBOISE

HEDIN  
FLANARY



# The Wallulah

THE RESPONSIBILITY for the publication of any annual is divided between two people—the editor and the manager. The editor and his assistants are responsible for the general organization and production of the book, while the manager is responsible for the financial success and stability of the undertaking.

A large portion of the finances for the book are derived from the Associated Student Body, from which the Wallulah receives 28½ per cent of all student funds, but this amount must be supplemented by funds from advertisers and from the organizations who are represented in the book.

Many facts and much information must be collected to publish an annual. The staff sincerely acknowledges the assistance and advice of many people both on and off the campus who have so generously given the facts and information.

The staffs have been organized so that the various editors and solicitors are directly responsible to the editor and manager. This centralized system has been very successful in eliminating useless detail.



RUFUS FRANZ, *Manager*

# The Wallulah 1932

## MANAGERIAL STAFF

*Assistant Managers* - - - - - HERBERT HARDY, RAY RHOTEN, LUCILLE BROWN



KAISER, V.  
BOARDMAN

GOYNE  
SHELDON

SWEET  
POOR, F.

GOULD  
CHAPMAN

WHITE, M.

JACKSON  
BROWN, L.

HART  
RHOTEN, R.

KIMBELL  
HARDY, H.





DEENA HART, *Editor*

## The Handbook

THE HANDBOOK of Willamette University is a convenient little manual which is presented to the students at the first of the school year to acquaint them with the customs and traditions of Willamette. It contains the messages of welcome from President Doney, the president of the A. S. W. U., and the presidents of leading campus organizations. The book also contains such useful information as: lists of student body, class and organization officers; inter-fraternity and sorority rushing rules; facts concerning prizes, honorary organizations, and athletics; school songs; school traditions and the school calendar. Its general usefulness is shown in its being called the "Rook Bible."

The Handbook this year was edited by Deena Hart.



---

FORENSICS

---



PROF. HERBERT E. RAHE

UNDER the direction of Professor Herbert E. Rahe, the work of the forensic and dramatic departments of the University has broadened considerably during the last few years, and greater interest has been stimulated in the activities of these departments.

Besides directing the regular debate work and the several plays during the year, Professor Rahe created last year a bureau to which organizations and clubs of the city may apply for assistance on programs. This bureau sends out readers and speakers as they are requested. This year Beulah Graham has been in charge of the bureau, and it is proving very successful. Townspeople are availing themselves of the opportunity to have Willamette talent on their programs.

The play-production class under Professor Rahe has produced several one-act plays this year, since it is a requirement that each member of this class coach a play.

The forensic and dramatic departments are becoming a very important part of Willamette University. Through the debate tours and the Speakers' Bureau, they are doing a great deal to spread the reputation of the University.





Beecher

Lafky

Gianoli

Hewitt

Durkee

## Forensic Council

THE FORENSIC COUNCIL is composed of three members elected by the Associated Student Body, and its duties are numerous. It selects the two debate managers and decides upon the policies of the forensic department for the year. The council, Professor Rahe, and the debate managers plan the schedule for the season, select the questions, and in general control the activities of the department. This year the council decided to use the question proposed by Pi Kappa Delta, a national forensic fraternity, since it was to be debated on other campuses.

The forensic council this year is headed by Ray Lafky, and the other members are Lillian Beecher and Charles Gianoli.

## Debate Managers

A great deal of the work of the forensic department is placed in the hands of the two debate managers, and it has been excellently taken care of this year.

Ronald Hewitt, manager of the men's debate, arranged two trips. The northern tour into Washington, British Columbia, and Idaho was about a week long; the southern trip into California was almost two weeks long. The women's debate tour into Washington and Idaho was arranged by Virginia Durkee, women's manager.

The home contests, also, are arranged by the two managers. This year they were able to plan debates with several of the larger colleges and universities, and this has helped to increase interest in debate work.





*Durkee*

*Hanna*

*Moore*

*Smith*

*Ross*

## Women's Debate

**T**HIS YEAR the women's debate squad has had a very interesting and unusual question, "Resolved: That the divorce laws of the State of Nevada should be condemned." Under the direction of Coach Herbert E. Rahe, this has been ably debated by our team on both sides of the issue.

A team consisting of Virginia Durkee and Elizabeth Smith went on a week's tour to the north, debating against University of Washington, Washington State College, University of Idaho, and Whitman. There have also been several home contests with Oregon colleges, many of them being non-decision debates.

A most unique debate was held here against the men's team from the University of Nevada. The women's team, Virginia Durkee and Elizabeth Smith, upheld the negative of the question. Since the Nevada team had the advantage of having observed the actual workings of their state divorce laws, the women's team deserves added praise for their fine attack in the debate. It was a non-decision debate, and an informal open forum discussion was held afterwards.

Members of the squad this season were Elizabeth Smith, Doryce Ross, Pauline Moore, freshmen; Lida Hanna, sophomore; Virginia Durkee, junior. The number of freshmen on the squad gives promise of outstanding debate work in the future.



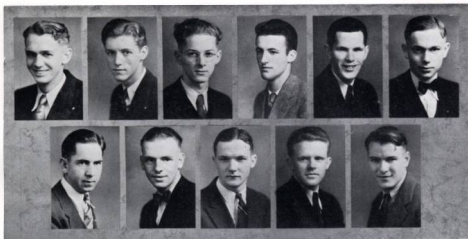

Lafky      McCullough      Rudin      Gianoli      Clark      Knotts  
Bolinger      Shank      Barnett      Simpson      Mosher

## Men's Debate

THE MEN'S debate squad, under the direction of Coach Herbert E. Rahe, has completed a very extensive schedule this year. The questions debated were: "Resolved: That Congress should enact legislation providing for centralized control of industry," and "Resolved: That the cutting of wages during the present depression has retarded the progress of business recovery."

There were two debate tours, one to the north taken by Ralph McCullough and John Rudin, and one to the south taken by Ray Lafky and Ross Knotts. Besides the debates on these trips, there have been over twenty home contests, in which the men have done fine work.

Of especial interest was the Linfield Debate Tournament in February, in which eighty-four students and coaches participated in 101 debates. The Willamette squad won first place.

Besides the teams from Oregon colleges and those of the conference, the Willamette men have debated against Stanford University, Washington State College, University of Washington, University of Montana, Pasadena College, University of British Columbia, University of Southern California, and California Institute of Technology.



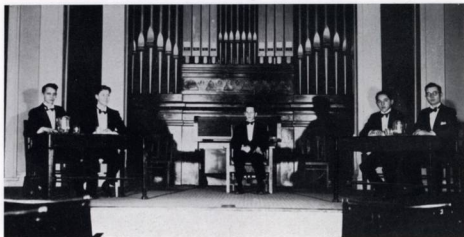

## The Stanford Debate

THE MOST brilliant debate of the year was held in Waller Hall on February 23, 1931, with the men's debate team from Stanford University. Willamette upheld the affirmative of the question "Resolved: That Congress should enact legislation providing for centralized control of industry."

Ray Lafky and Ralph McCullough represented Willamette against Howard Conn and Abe Mellinkoff of Stanford. That the victory for Willamette was hard-won and well-earned is evident, for the two Stanford men are seniors and hold long lists of victories from their careers as debaters at the University. The debate was outstanding for the remarkable rebuttal work as well as for the constructive argument, and we may be justly proud of the ability of our team.

The contest was the only formal debate of this year, and was quite an event on the campus. It was addressed to one of the largest audiences at debates this season. The judges were Judge Rossman of the State Supreme Court, Miss Ada Ross, head of the English department of Salem High School; and Mr. McAllister, representative to the State Legislature. Donald Clark was the chairman.

The two Willamette debaters are well known for their skill. Mr. Lafky is a junior in the Law School and has been active in forensics through his college career; Mr. McCullough is a junior in Liberal Arts and has also participated in forensics the last three years.



# The Wallulah 1932



Lafky

Smith

McCullough  
Shuler

Durkee

Bolinger

## Oratory and Extemporaneous Speaking

### Linfield Tournament

SEVERAL colleges and universities participated in the Linfield tournament, February 5 and 6, 1932. Willamette was represented in the contests as well as in the debates. Hal Bolinger participated in the men's oratorical contest, his subject being "Are we Responsible?," a discussion of prison reform.

In the men's extemporaneous speaking contest, Willamette representatives won the first two places. Ralph McCullough won first place, and Ray Lafky second; their general field was the 1932 political campaign.

Virginia Durkee, Willamette entrant in the women's extemporaneous speaking contest, won second place with "Modern Advertising" as her subject.

### State Extemporaneous Speaking Contest

Ray Lafky represented Willamette in the State Extemporaneous Speaking Contest held at Corvallis, February 12, 1932. His address, "Government of and by the People under American National Politics," won first place.



### State After Dinner Speaking Contest

WILLAMETTE was represented by Willis Shuler in the State After Dinner Speaking Contest held at Eugene, December 11, 1931. He won fourth place with his talk, "The Reno Trail," a discussion of the divorce racket.

There were eight entrants in this contest, each one speaking on one of the great American rackets.

### State Washington Bicentennial Oratorical Contest

Hal Bolinger represented Willamette in the State Washington Bi-Centennial Oratorical Contest at Salem, February 22, 1932.

### Pacific Coast Oratorical Contest

Eugene Smith won third place for Willamette in the Pacific Coast Oratorical Contest held at Los Angeles, March 21, 1932. The title of his subject was "A Declaration of Dependence."

### Pacific Coast Extemporaneous Speaking Contest

Ray Lafky was Willamette's participant in the Pacific Coast Extemporaneous Speaking Contest at Los Angeles, March 22, 1932. His subject was "Unemployment and the Growth of Radicalism."

In the Pacific Coast contests there were nine and eleven entries respectively, and the University of Arizona won first place in both.



---

---

DRAMATICS

---

---



## “Skidding”

“SKIDDING,” a three-act comedy by Aurania Rouveral, was the annual Homecoming play produced by Theta Alpha Phi Dramatic Fraternity, October 24, 1931. The story concerns a girl who, on her return home from college, finds her father in the midst of a political campaign and determines to help him win the election. In spite of her fiance’s strenuous objections, she gains the people’s support for her father and then is herself elected to the legislature. There arises the problem of career versus marriage, which is finally settled by a sane combination of the two.

This play brought credit to Prof. Rahe for his fine coaching of dramatic productions. The managerial work was ably handled by Alfred King.

### THE CAST

|                        |           |                  |
|------------------------|-----------|------------------|
| Aunt Milly -           | - - - - - | BEUNA BROWN      |
| Andy -                 | - - - - - | LOWELL EDDY      |
| Mrs. Hardy -           | - - - - - | ELIZABETH OGDEN  |
| Judge Hardy -          | - - - - - | CARL MARCY       |
| Grandpa Hardy -        | - - - - - | REX RHOTEN       |
| Estelle Hardy Campbell | - - - - - | PAULINE MOORE    |
| Marion Hardy -         | - - - - - | SUE PRINGLE      |
| Wayne Trenton, III -   | - - - - - | CLARENCE POOR    |
| Mr. Stubbins -         | - - - - - | STANLEY KING     |
| Myra Hardy Wilcox -    | - - - - - | MARGARET FREEMAN |





## “Children of the Moon”

THETA ALPHA PHI produced as its mid-year play, “Children of the Moon,” a tensely emotional production by Martin Flavin, January 15, 1932.

It is the story of a family in which a possible weakness toward insanity in the form of “moon-madness” is perpetuated by the force of suggestion. The temperamental and self-pitying mother, whose husband and son have met their deaths under full moons, suggests to her daughter the family trait as a means of preventing her marriage to a young aviator and finds too late that she has wrecked her daughter’s life.

Prof. Rahe is to be highly commended for this play which is said to be the best ever produced at Willamette. It was also well-managed by Alfred King.

The purpose of the mid-year play each year is to produce something more artistic, dramatic, and more educational than usual.

### THE CAST

|                           |                |
|---------------------------|----------------|
| Judge Atherton - - - - -  | LAWRENCE BROWN |
| Madam Atherton - - - - -  | HELEN STILES   |
| Laura Atherton - - - - -  | DORTHY DALK    |
| Jane Atherton - - - - -   | SAVILLA PHELPS |
| Dr. Wetherell - - - - -   | THOMAS HALL    |
| Major Bannister - - - - - | RALPH BARBER   |
| Walter Higgs - - - - -    | WILLIS SHULER  |
| Thomas - - - - -          | WILLIAM MOSHER |





## “The Thirteenth Chair”

THE FACULTY of Willamette University presented “The Thirteenth Chair,” by Bayard M. Veiler, at the Salem High School Auditorium January 22, 1932. This play, the first ever presented by the faculty, was given to raise funds for improving the track on Sweetland Field.

“The Thirteenth Chair” is a murder story constructed around a spiritualistic seance, during which one of the thirteen persons present is murdered while seeking the name of the man who killed his friend. There follows the attempt to discover the murderer, and the final admission of both crimes by one least suspected.

Miss Leila Johnson was dramatic director and Prof. W. C. Jones managed the play.

### THE CAST

|                          |           |                     |
|--------------------------|-----------|---------------------|
| Helen O'Neill            | - - - - - | Mrs. L. J. ZILLMAN  |
| William Crosby           | - - - - - | DANIEL H. SCHULZE   |
| Alicia Crosby            | - - - - - | OLIVE M. DAHL       |
| Roscoe Crosby            | - - - - - | ROY R. HEWITT       |
| Edward Wales             | - - - - - | HERBERT E. RAHE     |
| Mary Eastwood            | - - - - - | Mrs. W. C. JONES    |
| Helen Trent              | - - - - - | MARION MORANGE      |
| Elizabeth Erskine        | - - - - - | ALIDA GALE CURRY    |
| Grace Standish           | - - - - - | Mrs. D. H. SCHULZE  |
| Howard Standish          | - - - - - | EGBERT S. OLIVER    |
| Philip Mason             | - - - - - | WILLIAM C. JONES    |
| Braddish Trent           | - - - - - | CECIL R. MONK       |
| Pollock                  | - - - - - | ROBERT M. GATKE     |
| Madame Rosalie La Grange | - - - - - | Mrs. H. E. RAHE     |
| Tim Donohue              | - - - - - | LAWRENCE J. ZILLMAN |
| Sergeant Dunn            | - - - - - | LESTLE J. SPARKS    |
| Doolan                   | - - - - - | GEORGE H. ALDEN     |



# The Wallulah 1932



## “Minick”

“MINICK,” a comedy in three acts, by George Kaufman and Edna Ferber, was presented by the Junior class as the annual Junior Week-End play. It was given in the Salem High School auditorium May 7, 1932.

The story is that of an old man who comes to live with his son and daughter-in-law, who live at a faster pace than he. Minick and his two old cronies from the “home” realize that they are not of the same generation as the young society folks; therefore, Minick moves to the “home” where he is with people of his own generation.

Under the direction of Professor Rahe, old man Minick was an interesting and well-portrayed character.

The play was managed by Donald Clark.

### THE CAST

|                  |           |                  |
|------------------|-----------|------------------|
| Old Man Minick   | - - - - - | RALPH McCULLOUGH |
| Fred Minick      | - - - - - | - ALFRED KING    |
| Nettie Minick    | - - - - - | VIRGINIA DURKEE  |
| Annie            | - - - - - | PAULINE LIVESAY  |
| Lil Corey        | - - - - - | LULU ALLEN       |
| Jim Corey        | - - - - - | DONALD CLARK     |
| Al Diamond       | - - - - - | LAWRENCE BROWN   |
| Marge Diamond    | - - - - - | KATHERINE EARLE  |
| Lulu             | - - - - - | DOROTHY ROSE     |
| Mr. Diethenoffer | - - - - - | LELAND GOULD     |
| Mr. Price        | - - - - - | ENOCH DUMAS      |
| Mrs. Smallridge  | - - - - - | LUCILLE FLANARY  |
| Miss Crackenwald | - - - - - | BERTHA BABCOCK   |
| Mrs. Lippincott  | - - - - - | HARRIETT ADAMS   |
| Miss Stack       | - - - - - | MILDRED WAMPLER  |

[ 101 ]



## Little Theatre

THIS year the Little Theatre has been the center of more extensive activity than in any previous year. It has been used as the laboratory for major campus and class plays as well as for several minor plays and for forensic work. Seven members of the play production class had complete responsibility in selecting and coaching plays which they presented for class criticism, some of which were later given public presentation. Those plays given were "Sauce for the Goslings," "The Boor," "The Step-Mother," "Forever and Forever," "The Conflict" and "Londonderry Air." The last two were presented before the Salem Arts League.

Ralph McCullough had charge of the Little Theatre this year and has accomplished many improvements. The portable lighting equipment has been completed, and other improvements have been added.

Much has been accomplished by cooperation between the Little Theatre and the local churches. "The Terrible Meek," produced in cooperation with the First Methodist Church, was presented several times.

The forensic department furnished forty-two judges during the high school debate season.

The Speakers' Bureau, which was started last year, has been managed this year by Beulah Graham. Speakers and entertainers are obtained for community and club programs through this bureau.



---

---

M U S I C

---

---

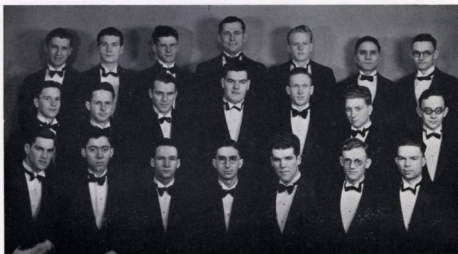

## Men's Glee Club

THE WILLAMETTE Men's Glee Club has been unusually active this year. One of its most outstanding activities was the part it took in the operetta, "The Golden Trail," by Charles Wakefield Cadman. In conjunction with the Treble Clef Club, the Men's Glee Club gave a concert at the Elsinore Theatre during the May Day festivities. Besides their work in the Philharmonic Choir, the men alone have also assisted on several programs in the city during the year. The reputation of the club is rapidly spreading because of its excellent performances.

### OFFICERS

|                       |           |                 |
|-----------------------|-----------|-----------------|
| <i>President</i>      | - - - - - | MELVIN CROW     |
| <i>Vice-President</i> | - - - - - | GUSTAVE KLEMPER |
| <i>Secretary</i>      | - - - - - | ROBERT MAGIN    |
| <i>Manager</i>        | - - - - - | MAURICE DEAN    |

### MEMBERS

FIRST TENOR  
William Mosher  
Earl Henry  
Cleo Seely  
Howard Bernhard  
Vernon Bushnell

SECOND TENOR  
Tom Goyne  
Joe Hershberger

Gustave Klemper  
Ralph Barber  
Roscoe Plowman  
Morgan Gallaher  
Joseph White

BARITONE  
Melvin Crow  
Verne Wilson

Maurice Dean  
William Turner  
Arthur Smith

BASS  
Alfred King  
Robert Houck  
Louis Magin  
Nickolas Yablokoff





## Treble Clef Club

THE TREBLE CLEF CLUB, under the direction of Cameron Marshall, Director of the School of Music, has finished a most successful season.

This year the two clubs have worked together under the name of the Philharmonic Choir. Members of the combined organizations went on the annual concert tour March thirtieth to April third. Besides the several concerts on the trip, they presented a half hour program over KEX, in Portland. Numerous concerts have been presented during the year in Salem and neighboring towns.

### OFFICERS

|                                   |           |                   |
|-----------------------------------|-----------|-------------------|
| <i>President</i>                  | - - - - - | ELIZABETH OGDEN   |
| <i>Vice-President and Manager</i> | - - - - - | BERNICE RICKMAN   |
| <i>Secretary-Treasurer</i>        | - - - - - | SARAH DARK        |
| <i>Librarian</i>                  | - - - - - | ELIZABETH CLEMENT |

### MEMBERS

#### FIRST SOPRANO

Elizabeth Clement  
Helen Kutch  
Marjorie O'Dell  
Bernice Rickman  
Carol Braden  
Joan Evans  
Benetta Edwards  
Faye Cornutt

#### SECOND SOPRANO

Barbara Barham  
Doris Clarke  
Irma Sawyer  
Eleanor Henderson  
Elizabeth Ogden  
Miriam Armitage  
Elsie Gehrke  
Helen Swiger

#### FIRST ALTO

Sarah Dark  
Edwyna Broadbent  
Harriett Adams  
Louise Bradford

#### SECOND ALTO

Ruth Schreiber  
Lois Wilkes  
Marguerite Cox  
Nellie Ackermann





## "The Golden Trail"

ON FEBRUARY 5, 1932, the combined Glee Clubs of the University, under the direction of Cameron Marshall, presented "The Golden Trail," an operetta by Charles Wakefield Cadman. The operetta was splendidly given and is one of the outstanding achievements of the music department this year. Through the efforts of Professor Marshall, the composer, Mr. Cadman, was present to direct the rendition of his operetta. The cast included sixteen principals and a chorus of sixty trained voices, assisted by an eighteen-piece orchestra.

### CAST

|                         |           |                   |
|-------------------------|-----------|-------------------|
| Don Pedro Carranza      | - - - - - | MAURICE DEAN      |
| Montmorency Puddington  | - - - - - | RONALD HEWITT     |
| Don Carlos Alvarado     | - - - - - | TOM HALL          |
| Dona Barbarita Alvarado | - - - - - | ELIZABETH CLEMENT |
| Charlie Harrington      | - - - - - | RONALD CRAVEN     |
| Carmela                 | - - - - - | LOIS WILKES       |
| Mike O'Rourke           | - - - - - | STANLEY MAVES     |
| Trapper Joe Grimble     | - - - - - | MELVIN CROW       |
| Tad Jones               | - - - - - | WAYNE GORDON      |
| Dead Shot Dick          | - - - - - | FRED PAUL         |
| Modeste                 | - - - - - | ELIZABETH OGDEN   |
| Martin Hurd             | - - - - - | RALPH BARBER      |
| Maria Hurd              | - - - - - | FAYE CORNUTT      |





## Summer Concert Tour

THIS year the music department has been very active, not only on the campus, but also in its concert work in cities outside of Salem. As a climax to the season, Professor Cameron Marshall is now planning an extensive concert tour this summer for selected members of the Philharmonic Choir, which is composed of men and women chosen from the two glee clubs. The string quartet will be an added attraction on the trip, as all the men in the quartet are also members of the glee club.

This tour, beginning about a week after school is out, will last until the latter part of July. The itinerary, as now planned, will include California, Arizona, New Mexico, Utah, Montana, Idaho and Washington.

This trip is meeting with much approval, for it will provide excellent means for advertising Willamette and Salem, as well as the state of Oregon. The raising of funds for the trip is well under way, and the concert tour is almost a certainty. Credit is due Professor Marshall for his efforts in planning and promoting this trip.





## String Quartet

THE WILLAMETTE Men's String Quartet has been organized during the past year and has been most successful. The members took part in Cadman's operetta, "The Golden Trail," and have presented several chapel programs, and have appeared on numerous programs in the city. Their repertoire has broadened considerably since their organization.

The quartet is usually a feature of the programs presented by the Philharmonic Choir. Its members also went on the concert tour and took part in the radio program.

Members of the quartet are Cleo Seely, first violin; Alfred King, second violin; Chester McClain, cello; Vern Wilson, viola.





---

---

COLLEGE YEAR

---

---











*Class of '35 Wins the Glee*

## Freshman Glee

THE TWENTY-FOURTH annual Freshman Glee was held in the gymnasium on March 5, 1932. The originator of this unique event was the class of 1912, some members of which appeared this year and furnished the most delightful portion of the program. The president of that class introduced in a very clever way the members present, and also returned the Freshman Glee banner of that first glee to the University. Unknown to the rest of the class, this banner had been in the custody of one of the members, and even though it is slightly moth-eaten, nevertheless it is still highly prized. Among those present were the writers of the words and music of the first song of this now traditional event.

Freshman Glee is one of the outstanding events of Willamette University. Each class presents an original song on a specified theme, and the songs are judged as to words, music, adaptability and rendition. Willamette is the only university in the United States which sponsors such a contest, thus adding yearly to its collection of cherished songs.

Jack Simpson, who was a very capable manager, made the twenty-fourth glee a big success. This year the "Fight" theme was used, and the Freshmen took first honors in a thoroughly enjoyable manner. The Juniors won second place as they had done also in their Sophomore year. The Sophomores took third place and the Seniors went for a swim in the mill stream. The words and music of the winning song were written by Clara Wright.





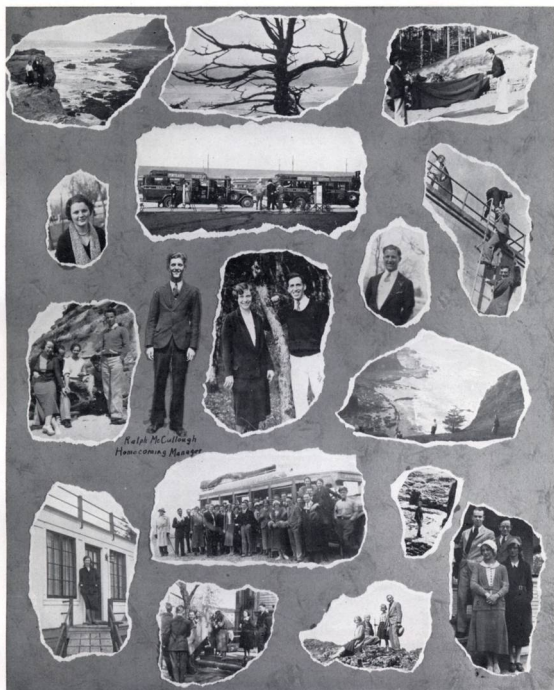

Ralph McCullough  
Homecoming Manager



## May Day Festival

THE OFFICIAL opening of May week-end commenced with the registration of guests at Chresto Cottage Friday, May 6, 1932. The remainder of the afternoon was spent in conducting the guests on sight-seeing tours about the town and campus. "Willamette Night" was held at the Elsinore Theatre Friday evening, and after the main feature, the University Philharmonic Choir rendered a well prepared and enjoyable program.

Saturday was heralded by the May Morning breakfast sponsored by the Y. W. C. A. and held at Chresto Cottage. This was followed by the coronation of Queen Gertrude I, and the May dances. This year the "Robin Hood" idea was effectively presented in the dances. Tennis matches, a track meet and a baseball game brought a three fold victory to the University. The Junior play, "Minick," given Saturday evening, followed with parties at many of the houses brought an unusually successful May week-end to its termination. The deligent and capable management shown by Carroll Shank, manager, should certainly be lauded.





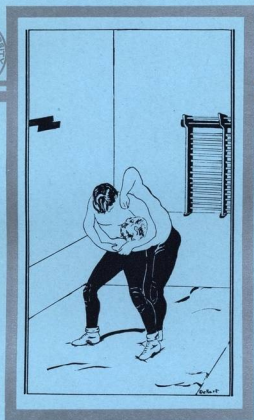

---

---

# A T H L E T I C S

---

---



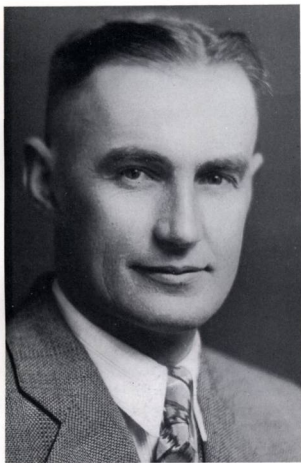

ROY S. KEENE  
*Men's Athletics Director*

## Department of Physical Education

**T**HE AIM of this department is to create in each student, through exercise, bodily vigor and good posture, and to aid in the formation of habits of hygienic living, in addition to giving a thorough course in the theory, practice, and technique of modern physical education and athletic coaching.

A well-rounded intramural program is carried on through the school year, giving every student opportunity to take part in some form of athletics.





LESTLE J. SPARKS  
*Assistant Coach*

IN ADDITION to their being coaches of Willamette sports, "Spec" Keene and "Les" Sparks are the professors of physical education. With the help of student assistants they conduct the gym classes which are required of underclassmen. And further, they teach coaching and turn out future high school coaches for the northwest.

Desiring to give exercise and play to as large a number of students as possible, the athletic department has encouraged inter-class and inter-fraternity rivalry. These contests consist of pass-ball, basketball, and indoor games, and each organization has its budding stars and athletic heroes. Many are the heroes who have been born when they completed a pass over the goal for the winning point.

In the future the athletic department hopes to extend the intramural sports program even further, to include contests in every sport in which Willamette men wish to engage. To make this program complete, further funds are necessary to provide equipment. It is hoped that such funds will be made available in the future in recognition of the fact that every Willamette man should have the opportunity to participate in sports.



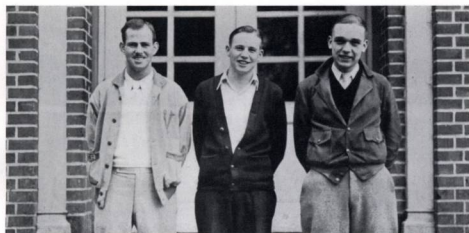

*Haley*

*Sweet*

*Fisher*

## Athletic Managers

**E**ACH major sport at Willamette has a manager and usually several assistants. The duties of this manager are varied according to the needs of the team, but in general he helps the coaches in any way possible and is responsible for the equipment of the team while on the field or on a trip. Each manager travels with the squad and helps to keep it in condition. Also a manager can help a great deal in keeping the team spirit keen and active by always having the equipment ready for use and in good condition.

The football team was capably managed this year by Arthur Fisher and a group of assistants including Fred Edmunson, Louis Magin, Terry Edwards, Piercy Sweet and Thoburn Hatton. Piercy Sweet managed the basketball squad and Frank Haley managed the spring sports, which included baseball and track. Fred Edmunson managed the spring football squad, which practiced two mornings a week at 6:30 a. m.





## The Band

**T**HE UNIVERSITY BAND is a new organization on the campus, having just completed its first year. This group which is capably led by Wes Roeder and managed by Morgan Gallagher, is made up of twenty-eight pieces. The band plays at all varsity basketball and football games and does much toward developing the spirit of both the players and the rooting section.

By conducting a tag sale and successfully sponsoring a Willamette night at the Grand Theatre on the week end before Thanksgiving vacation, enough money was raised to send the entire band to Whitman with the football team. Among their other activities were appearances at the state tournament, a performance at the Merchants' Spring Opening, and the rendering of one of the best chapel programs of the year.

### BAND ROSTER

#### *Trumpets*

William Thome  
Wesley Roeder  
Wendell Brainard  
Piercy Sweet  
Gus Klempel  
Doryce Ross  
Fred Remington

#### *Drums*

Al Downs  
Stanley Oaksmith  
Russell Hill

#### *Saxophone*

Verdella Mueller  
Lawrence Brown

#### *Clarinets*

Blair Foley  
Norman Speck  
Ralph McCullough  
Faith Sherburne  
Harold Rose  
James Denyer  
Arthur Smith

#### *French Horn*

Arnold Taylor

#### *Alto Horn*

Lourine Findley  
Jeannette Scott  
Russell Denyer

#### *Trombones*

Reo Young  
Harold Tefft  
Byron Stoddard

#### *Baritone*

Ronald Hudkins

#### *Sousaphone*

Morgan Gallagher



# The Wallulah 1932



## Pep Staff

**L**OIS WILKES, song queen, and David Moser, yell king, have done their part this year in perpetuating Willamette's "fight" spirit and traditional sportsmanship. The rooters' section under this able leadership has shown an unequalled amount of "pep" and "fight." Crown Prince Haley assisted the yell king and was responsible for much of the enthusiasm from the stands.

Fight, Bearcats, Fight!

*Fight, Bearcats, fight!*

*A victory for W. U.,*

*The card'nal and gold,*

*Victorious of old,*

*Shall give us a spirit ever new.*

*Card'nal courage shows,*

*And gold is our faith so true.*

*We show our war cry now to you—*

*Come on and fight, fight, fight,*

*Fight, fight, fight!*





## “W” Club

THE “W” CLUB is an organization of men who have won a varsity letter in one or more of the five major sports. Their purpose is to further the cause of athletics at the University, to help incoming students who are interested in athletics, and to help enforce traditions if necessary.

Requirements for a letter are very stiff, it being necessary to play five full quarters of conference football, two hundred minutes of conference basketball, and two thirds of the total number of innings in baseball. In track it is necessary to win six points in one meet, twenty points during the season or place in the conference meet, and in tennis it is necessary to win one conference match or to play in three.

Officers of the club are as follows: President, Walt Erickson; Vice-President, Gus Moore; Secretary, Cecil Harmon.

### MEMBERSHIP

#### *Football*

Walt Erickson  
Roy Benjamin  
Keith Jones  
Percy Carpenter  
Jack Connors  
Dan Mahan  
Wenzel Kaiser  
Donald Faber  
Marion Boyd  
Edward Frantz  
Gus Lorenz  
George Cannady  
Robert Houck  
Fred Paul  
Loren Grannis

Manfred Olson  
Bill Ross  
Lewis Johnson  
Max Allen  
Fred Smith  
Lowell Gribble  
Paul Ackermann  
Gene Ferguson  
Julian Larnard  
Lloyd Girod  
Charles Gill

#### *Basketball*

Erven Kloostra  
Forrest Rieke  
Donald Faber  
Percy Carpenter

Laurence Gibson  
Max Allen  
George Scales  
Roy Benjamin  
Wenzel Kaiser  
Andy Peterson  
Dwight Adams

#### *Tennis*

Cecil Harmon  
Tom Goyne  
Melvin Goode  
Wesley Roeder  
French Hageman

#### *Baseball*

George Scales  
Andy Peterson

Laurence Gibson  
Walt Erickson  
Charles Gill  
Lowell Gribble  
Gus Moore  
Dwight Adams

#### *Track*

Claude Cook  
Erwin Lange  
Enoch Dumas  
Philip Armstrong  
Donald Faber  
Percy Carpenter  
Wenzel Kaiser  
George Lloyd





## The Cubs

**T**HE CUBS is a service organization of Freshmen and Sophomores corresponding to the National Intercollegiate Knights. Their purpose is to see that the incoming freshmen are properly informed as to the college traditions and to see that they are taught to obey and respect them. They also perform very valuable service on the campus by patrolling the grounds and ushering at football games and other outdoor athletic contests. At the varsity basketball games and the state tournament they take charge of the score board and the ushering.

Officers of the organization are: Carl Marcy, President; Ben Briggs, Vice-President; Wesley Janke, Secretary; and Thomas Goyne, Treasurer.

This year was an important one in Cub history. New white sweaters on which to put the emblems were purchased by the members at the first of the school year. The annual Cub frolic, which was held this year at the Findley home was one of the important events on the social calendar.

### MEMBERSHIP

|          |                |         |
|----------|----------------|---------|
| 1934     |                |         |
| Briggs   | Goyne          | Janke   |
| Cook     | J. Hershberger | Marcy   |
| Gianoli  | L. Hershberger | Shank   |
| E. Smith | Sweet          |         |
| 1935     |                |         |
| Barnett  | Eddy           | Moser   |
| Bunn     | Heimsoth       | Rowley  |
| Cannady  | Kimbrell       | Simpson |
| Cushman  | F. Mills       | Thome   |
|          | Young          |         |



## Sport Innovations

### New Fence

YEARS ago Sweetland Field was surrounded by a wooden fence well supplied with "peep holes." More recently a heavy canvas has been used to make it possible to exact tribute from the former "peepers." During the summer of 1931 a new, stout, metal fence was erected to assist the gate keepers and, incidentally, the athletic fund.

### Night Football

Early in the football season Sweetland Field underwent another change for the better, namely, the installation of one of the best lighting systems of the northwest. Four tall poles on each side of the field, each equipped with three reflectors, make the night games possible and give the day working people a chance to enjoy the games. "Spec" Keene has been the aggressive spirit in encouraging this improvement. Thanks, "Spec!"

### Faculty Assists Trackmen

The Willamette faculty, by presenting the comedy "The Thirteenth Chair," secured a sum of money which they turned over to the student body for use in repairing the track. Under the direction of a student committee consisting of Jim Burdette, Claude Cook and Phil Armstrong, the money was carefully expended, and at this writing a new track is becoming very real. A curb has been installed and new cinders are soon to be laid.

### Spring Football

Following two weeks of strenuous practice between basketball and baseball seasons, the squad was so pepped up that it voted to continue its practice at 6:30 a. m. two mornings a week. A number of new plays and formations have been worked out and promising material for next fall is in sight.



---

---

F O O T B A L L

---

---



Keene      Hauser      Maple      Sparks      Deetz      Ackermann

## Coaching Staff

THE WILLAMETTE coaching staff, headed by coach Roy, "Spec," Keene and assistant coach Lestle Sparks, and augmented by a capable group of assistants, has set a high standard for Willamette athletics.

"Spec" Keene during his six years at Willamette has won a place of respect for himself in the hearts of the Willamette students and alumni. His teams have been representative of our school, and have stood for the best qualities in inter-collegiate sports.

Assisting "Spec" has been Lestle Sparks, who in addition to coaching track and freshman basketball, has served as General Manager of the Associated Students. The students have "Les" to thank for the careful supervision of the student funds. Burgess Ford, an alumnus of Willamette and former coach at Gooding College, has taken charge of the track squad.

Football was coached ably by a corps of assistants including Howard Maple, former Oregon State athlete who coached the backfield; Paul Ackermann, former Northwest Conference all-star; Jessie Deetz, former Willamette backfield man; and Eric Hauser, former All-American guard, who was head line coach.



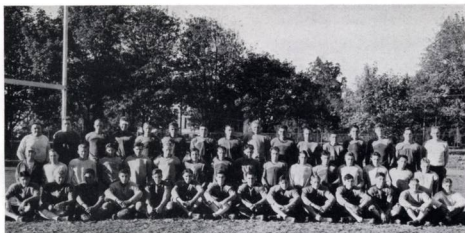

## Non-Conference

FOUR non-conference games were played by the Bearcats. The first, a night game against O. S. C., played at Corvallis, was dropped 76 to 0. "Spec" Keene, using many substitutes, looking over his prospects for later games, and taking no chances of his regulars being injured, was pointing toward later conference games. Willamette lost her only chance to score in the second quarter when she lost the ball on the 2-yard line.

\* \* \* \* \*

A week later the Bearcats demonstrated their real power when they held the University of Oregon to only 20 points and several times threatened the Webfoot goal. Erickson and Cannady were the principle ground gainers for the Cardinal and Gold.

\* \* \* \* \*

Before a crowd estimated at 5,000, Willamette inaugurated her new lighting system by smothering the Irish from Columbia University, 46 to 0. Capitalizing breaks for three touchdowns in the first quarter, the Bearcats continued the slaughter. Erickson, Jones, Faber, Grannis, Carpenter, Houck—the whole team played a fine game.

\* \* \* \* \*

Using second string players, Willamette won her last night game of the season on November 20, by defeating Albany College 25 to 13. The Bearcats displayed a brilliant air attack in the first few minutes to score the first touchdown. A 93-yard run by Adamsheck, who intercepted a pass, was Albany's climax.



# The Wallulah 1932



CONNORS, End

*Football, Not Winter Sports*

ERICKSON, Half

## W. U. vs. College of Idaho, 20-0

**B**EFORE an audience made up largely of alumni who had returned for Homecoming, the Willamette Bearcats trounced the College of Idaho Coyotes, 20 to 0 in the first night conference game of the season. The opening minutes of the game looked disastrous for Willamette, as the Coyotes let fly an aerial attack which carried them to the Bearcats' 11-yard line.

Twice Erickson crossed the Coyotes' last marker in the first half and twice the play was called back on account of offsides and holding. Benjamin, playing a stellar game at end for the Bearcats, blocked and recovered a punt on the Coyotes' 20-yard line, but the drive which followed resulted in no score. Fred Smith recovering a fumble on the 29 made possible W. U.'s first score. Another touchdown followed immediately as Erickson took the ball over, following a blocked kick. A 30-yard run by Erickson in the final half put an end to the scoring.

Statistics showed that the Bearcats made 15 first downs to 2 for the Coyotes.



GRANNIS, Center

*Willamette Scores on C. P. S.*

LORENZ, Tackle



# The Wallulah 1932



ALLEN, Tackle

*Linfield and W. U. Mix It*

MAHAN, Quarter

## College of Puget Sound vs. W. U., October 31

THE SECOND conference game of the season on October 31 saw the Bearcats entrain for Tacoma and the College of Puget Sound Loggers. They kept the home folks in suspense until the fourth quarter, when the Bearcats came through with two touchdowns to win the game, 13-0. Threatening the Loggers' goal both during the first and second quarters, but lacking the punch to put the ball over for a score, the Bearcats came back in the third quarter with a second string backfield including Paul, Faber, Cannady, and Gribble at end for Connors. Paul engineered some nice plays, and Gribble played a flashy game at end.

An aerial attack in the fourth quarter with Erickson, Johnson, and Williams back in the game and Paul handling the passing end, gave the Bearcats their first touchdown. In the final minutes of play Frantz of W. U. intercepted a pass on the Loggers' 20 and with one minute to play, Erickson took the ball on an off-tackle play for the final touchdown.



ORR, Guard

*Erickson Nearly Away*

JONES, Capt., Tackle





KAISER, End

Whitman's 50-Yard Line

JOHNSON, Fullback

## Willamette-Pacific Game, November 6

**F**IGHTING a hard fought game on what was next to a sea of mud, and handicapped by a long list of injuries, Willamette tasted her first defeat of the season on November 6 at the hands of her ancient rival, Pacific U., 6-7. The ability to complete a place kick gave Pacific a one-point lead and eliminated Willamette from undefeated individual championship honors.

Upholding traditional spirit, the two lines fought each other on every play, and at times were nearly as impenetrable as Caesar's legions. Injuries prevented the first string backfield from starting, and it was during their absence that Pacific shoved over their lone touchdown.

Taking the ball on the kickoff after the half, Willamette fought from her own 10-yard line to Pacific's goal line, scoring Willamette's first and only counter.

Erickson was probably the most outstanding man in the backfield, while in the line Grannis and Jones showed up well. Johnson and Williams played exceptionally well, often gaining much yardage for themselves as well as creating much interference against Pacific when they tried to stop the "Galloping Swede."



ARENS, Guard

A 50-Yard Punt

CARPENTER, Guard



# The Wallulah 1932



OLSON, Fullback

*Erickson Runs 40 Yards for a Touchdown*

Ross, Half

## Linfield vs. Willamette, November 11

THE ANNUAL Armistice Day classic staged on Sweetland field between Linfield College and Willamette was won by the Bearcats, 19-6. Willamette, playing without Johnson, Jones, Grannis and Benjamin, first string men who were recovering from injuries, showed scarcely any offensive during the first quarter, nor did Linfield. A blocked punt in the second quarter gave the ball to the Bearcats on the Linfield 30, and from there W. U. marched over for its first touchdown.

"Spec" put Erickson, Johnson, and Mahan in the backfield and Grannis and Jones in the line late in the third quarter. Stopping a Linfield drive on the W. U. 10-yard line, the Bearcats fought their way to the Linfield 2-yard line where they lost the ball on downs. Not disheartened, however, they took Linfield's kick on the Linfield 20 and early in the fourth quarter gave the Cardinal and Gold another seven points. A beautiful 40-yard run by Walt Erickson in the closing minutes of the game brought the crowd to their feet and Willamette's total to 19.



FABER, Half

*In the Clear! No interference!*

BENJAMIN, End



# The Wallulah 1932

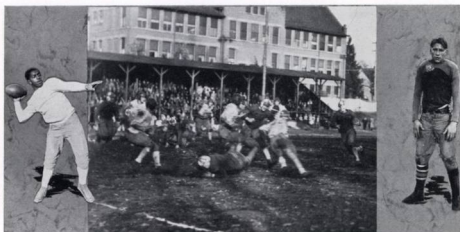

CANNADY, Half

*Bearcats Try Left End*

FRANTZ, Quarter

## Whitman vs. W. U., 7-0

THE BEARCATS, accompanied by nearly 100 rooters including the Band, journeyed to Walla Walla where on Thanksgiving Day they contributed to the upsets of the season by losing to Whitman, 7 to 0. Playing on a field covered with about five inches of snow and against a team equipped with gloves and long cleated shoes, the Bearcats were entirely out of their element. Two poor punts on Willamette's part, caused by the precarious footing, gave the Missionaries their only score early in the first period. A long drive by Willamette into Whitman territory was ended by the half.

Led by Johnson, Erickson and Williams, a second drive starting on W. U.'s 12 in the final half, stopped on the Whitman 22 when the Bearcats lost the ball on downs.

Johnson and Carpenter, playing their last games for Willamette, were the outstanding men on their team. Statistics showed that Willamette made ten first downs totaling 141 yards to six first downs and 112 yards from scrimmage for Whitman. Although Willamette lost, her team went down fighting.



Boyd, Guard

*Willamette Is Downed*

GIROD, Guard



# The Wallulah 1932



GRIBBLE, End

*Punting Out of Danger*

PAUL, Half

## Summary of the Season

WILLAMETTE opened her conference games by easily defeating the College of Idaho, 20 to 0. In the next game, the College of Puget Sound fell before W. U., 13 to 0. Willamette's first upset came when they encountered the Pacific Badgers and lost, 7 to 6. According to "dope," Willamette's chances to get back into the conference race were nil. Pacific, however, was defeated a week later by the College of Puget Sound, and a three-way tie resulted between Pacific, Whitman and Willamette. Cruising along nicely, W. U. took the Linfield game, 19 to 6, and on Thanksgiving Day engaged Whitman for the championship. Again "dope" was upset and Whitman was acclaimed conference champion.

Willamette will lose only three men this year. Lewis Johnson, fullback and consistent ground-gainer; Carpenter, all-conference guard; and Girod, a dependable substitute guard. With the fifteen Freshmen who made their letters this year returning next fall, the Bearcats' prospects for a 1932 title seem good.



HOUCK, Center

*Now for the Extra Point*

SMITH, Tackle



# The Wallulah 1932

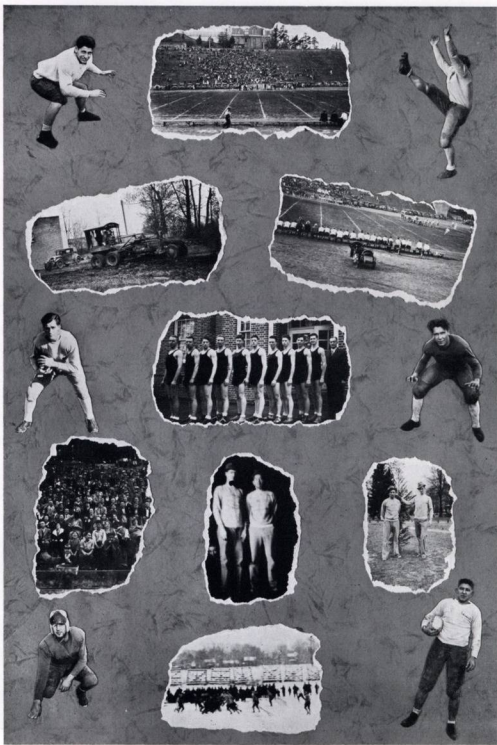

[ 136 ]



---

---

BASKETBALL

---

---

# The Wallulah 1932



RIEKE, Center

FABER, Forward

MOORE, Forward

THE BEARCATS journeyed to Albany for the first conference game and came home on the long end of a 53 to 29 score. With Scales and Benjamin leading the attack, Willamette ran up a 37 to 14 score at half time, after which the substitutes held the Pirates even in the second half.

\* \* \*

The following night on the home floor the Bearcats were again victorious, winning by a score of 51 to 29. The game was slow and uninteresting, with score at the half favoring Willamette 27 to 9. Coach Keene substituted freely and the whole squad performed well, Scales and Reike being particularly effective.

\* \* \*

With a lineup which "Spec" had revamped as an aftermath of examinations and illness in the squad, Willamette faced her hereditary opponents, the Pacific Badgers, at Forest Grove and downed them, 48 to 31. The score at the half stood 24 to 18 for Willamette. Benjamin and Kloostrra played a good game and "Weenie" Kaiser, during the second half, showed class in a fast break and scored 12 points for the Bearcats. According to "Spec" the Badgers weren't up to their usual form and W. U. will have her hands full in the next meeting.



# The Wallulah 1932



HARTLEY, Guard

KLOOSTRA, Center

BENJAMIN, Forward

**C**OACH Lever's Wildcats from Linfield entered the Willamette court as one of the unbeaten conference teams, and departed approximately one hour later, having lost to the Bearcats 47 to 29, and leaving Whitman and Willamette in a tie for the conference lead. The count at half time stood 26 to 12, Willamette. Scoring was evenly divided among Faber, Benjamin and Allen, with four field goals apiece, and Rieke with three. Kaiser and Gibson played an effective game at the guard positions.

\* \* \*

By just five points, 38 to 33, the Bearcats saved themselves when they met the College of Puget Sound in the tightest game thus far of the conference season. The Loggers, a big, fast-breaking team held the lead throughout most of the game. Trailing 21 to 19 at the half, the Cardinal and Gold came back strong and nosed into the lead. Carpenter, Rieke and Burdett, going in as substitutes, were instrumental in saving the game for the Bearcats. Benjamin and Kloostra each accounted for three field goals. Only the Bearcat spirit, fighting every minute, saved the game for Willamette.

\* \* \*

Led by Percy Carpenter who came through with 15 points, the Bearcats downed the Loggers 42 to 33 in the second of the two game series. At the close of this game Whitman and Willamette were tied for first place in the conference, each having won six games and lost none.



# The Wallulah 1932



ALLEN, Guard

CARPENTER, Guard

KAISER, Guard

**I**N THE last home game of the season, the Bearcats drubbed Pacific 53 to 24 in a rough contest marred by many fouls. Both teams checked close in the first half, and Willamette held only a slim 19 to 14 margin at half time. However, in the second period, led by Jim Burdett, forward, the Bearcats chalked up eleven points before Pacific was able to score. Benjamin, Burdett and Kloostra led the scoring and Hartley, Griffith and Moore also showed up well when substituted.

\* \* \*

From the opening tip-off of the championship series at Whitman, the Bearcats and Missionaries struggled back and forth until the closing whistle caught Willamette on the short end of a 34 to 30 score. A lead of seven points held by Willamette with only five minutes left to play, was overcome by Whitman when, with a spirited rally, they showered the basket with a barrage of field goals which spelled doom for the Bearcats.

\* \* \*

Willamette's hopes for a third consecutive championship went glimmering when the Missionaries, armed with a smooth working offense, downed the Bearcats 48 to 34 in the final game of the series. Led by Applegate, who has been a thorn in Willamette's side for the past two years, Whitman maintained the lead throughout most of the game. Benjamin, Kaiser, Kloostra and Rieke played nice ball for Willamette. Next year, when once more the Missionaries are our guests, we hope the Bearcats will have another Missionary scalp to dangle at their belt.





GRIFFITH, Forward

CONNORS, Guard

BURDETT, Forward

WILLAMETTE dropped to third place in conference standings when she lost the last seasonal game to Linfield, 39 to 29. This is the first time in conference history that Linfield has defeated Willamette in basketball. Led by Eckman, Linfield dominated Willamette 24 to 12 at the first period whistle. Coming to life during the second half, the Bearcats managed to rim the basket, but it was a different matter to drop the ball through. Kloostra and Allen each garnered five points.

## SUMMARY

Stopped short of the third consecutive conference championship by Whitman, the Bearcats are now in a position where defeat will spur them on to greater efforts in the coming season. The following scores show that Willamette won 15 and lost 10 games.

### CONFERENCE GAMES

Willamette 53—29 Albany  
 Willamette 51—29 Albany  
 Willamette 48—31 Pacific U.  
 Willamette 47—29 Linfield  
 Willamette 38—33 C. P. S.

Willamette 42—33 C. P. S.  
 Willamette 53—24 Pacific  
 Willamette 30—34 Whitman  
 Willamette 34—48 Whitman  
 Willamette 29—39 Linfield

### NON-CONFERENCE GAMES

Willamette 32—42 O. S. C.  
 Willamette 23—34 DeNeffes  
 Willamette 19—29 DeNeffes  
 Willamette 34—29 Rosebuds  
 Willamette 43—33 Florsheims  
 Willamette 23—33 Florsheims

Willamette 39—19 Columbia  
 Willamette 33—25 Columbia  
 Willamette 24—27 Dallas  
 Willamette 37—35 Multnomah  
 Willamette 41—39 Monmouth  
 Willamette 38—40 Multnomah

Willamette 48—22 Upper Columbia Stars





## State High School Basketball Tournament

THE THIRTEENTH annual Oregon high school basketball tournament, held in the Willamette gymnasium March 17, 18 and 19, proved to be one of the most interesting in years. In the final clash between the Astoria Fishermen and Salem High, Astoria defeated the local five 32 to 29. A Salem rally in the final minutes fell a little short of the lead which Astoria had held throughout the game.

Every game was a thriller and all the evening games found the gym packed to capacity—in fact standing room was not available.

Astoria, the champions won their last three games in the tournament by a total margin of five points.

In previous years there have been twelve representative teams in the tournament which necessitated a system of games which resulted in two of the teams drawing "byes." That system was eliminated this year by the addition of four new districts which made a total of sixteen teams in the tournament. This change compelled each team to play four games, whereas in former years two of the teams needed to play only three games to become the champions. This change did not in any way lower the caliber of the teams as the fast games proved.

Willamette may well be proud of her basketball tournament and of the two men whose work made it possible—Roy "Spec" Keene and Lestle J. Sparks.

Highest honors of the tournament went to Glenn Sanford of Salem who was selected the most valuable player to his team and also the player who evidenced the best sportsmanship, and to "Chief" McLean of Benson, who was chosen the best floor man.



# The Wallulah 1932

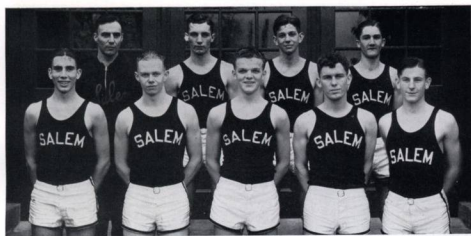

In addition to these, newspaper men, officials, and coaches chose the following on the all-state basketball team:

| FIRST TEAM            |         | SECOND TEAM       |  |
|-----------------------|---------|-------------------|--|
| McLEAN, Benson - - -  | F - - - | PALMBERG, Astoria |  |
| BERGSTROM, Astoria    | F - - - | PATTERSON, Benson |  |
| BURRELL, Salem - - -  | C - - - | KIRBE, Nehalem    |  |
| SANFORD, Salem - - -  | G - - - | HELSEK, Benson    |  |
| SCHEEL, Medford - - - | G - - - | MAKELA, Astoria   |  |

### HONORABLE MENTION

FORWARDS—McLean, Marshfield; Harrington, Medford; Kelley, Salem.  
CENTERS—Woldt, Benson; York, Baker; Wagner, Corvallis.  
GUARDS—Adams, Nehalem; Satchler, Salem; B. Courtney, Benson;  
Merryman, Corvallis.

### CHAMPIONSHIP SERIES

|                        |                   |                  |           |
|------------------------|-------------------|------------------|-----------|
| University High.....26 | Medford.....29    | Astoria.....26   | } ASTORIA |
| Medford.....30         | Astoria.....30    |                  |           |
| Astoria.....30         | Astoria.....30    | Astoria.....32   |           |
| Baker.....14           | Benson.....33     | Benson.....25    |           |
| Benson.....38          | Benson.....33     |                  |           |
| Athena.....11          | Lincoln.....14    |                  |           |
| Burns.....8            | Lincoln.....14    |                  |           |
| Lincoln.....39         | Corvallis.....38  | Corvallis.....23 |           |
| Corvallis.....35       | Corvallis.....38  |                  |           |
| Silverton.....15       | Nehalem.....35    | Salem.....29     |           |
| Nehalem.....50         | Nehalem.....35    |                  |           |
| Oregon City.....31     | Hood River.....20 | Salem.....35     |           |
| Klamath Falls.....27   | Hood River.....20 |                  |           |
| Hood River.....31      | Salem.....50      |                  |           |
| Marshfield.....33      | Salem.....50      |                  |           |
| Salem.....43           | Salem.....50      |                  |           |





## Frosh Basketball

**T**HE FRESHMAN basketball team, although not as successful as in previous years, succeeded in winning eleven out of seventeen games played. Several members of the original squad were promoted to the varsity, and others dropped out of school at the close of the first semester. In spite of these discouraging conditions, the Bearcat kittens won games from such strong teams as the Multnomah Club Intermediates, Lincoln High, and Sellwood Colts of Portland, and held the O. S. C. Rooks to close scores on two occasions.

The team, which was coached by Lestle Sparks, ran up a total of 446 points against 416 for the opposition. Frantz with 82 points and Erickson with 73 were the leading scorers. The rest of the squad was made up of Edwards, Connors, Lemmon, Leask, Dean, Commons, Woodyard, Swanson, Carkin, Stoddard, Bunn, Wright, Gillette, Cannady and Feathers. However, there were never more than ten men on the team at one time.

### SUMMARY

|       |       |                     |     |    |       |       |                     |     |    |
|-------|-------|---------------------|-----|----|-------|-------|---------------------|-----|----|
| Frosh | - - - | 40—Wranglers        | - - | 9  | Frosh | - - - | 27—O. S. C. Rooks   | -   | 37 |
| Frosh | - - - | 16—Lincoln High     | - - | 14 | Frosh | - - - | 17—Sellwood         | - - | 16 |
| Frosh | - - - | 30—Presbyterians    | -   | 18 | Frosh | - - - | 29—Linfield         | -   | 21 |
| Frosh | - - - | 18—Lincoln High     | -   | 11 | Frosh | - - - | 34—M. A. A. C. Int. | -   | 41 |
| Frosh | - - - | 17—Salem High       | - - | 40 | Frosh | - - - | 14—Astoria High     | -   | 29 |
| Frosh | - - - | 23—Dallas           | -   | 16 | Frosh | - - - | 37—Chemawa          | - - | 28 |
| Frosh | - - - | 27—O. S. C. Rooks   | -   | 30 | Frosh | - - - | 29—Monmouth         | -   | 25 |
| Frosh | - - - | 37—M. A. A. C. Int. | -   | 36 | Frosh | - - - | 16—Linfield         | - - | 18 |
|       |       |                     |     |    | Frosh | - - - | 34—Chemawa          | - - | 27 |



---

---

B A S E B A L L

---

---

# The Wallulah 1932



WILLAMETTE opened the "32" season against Oregon State at Corvallis, with Peterson occupying the mound. The contest went twelve innings before the Staters, aided by Bearcat errors in crucial moments, nosed out a 3 to 2 victory. Peterson pitched wonderful ball, striking out 23 men and allowing only 7 hits during the twelve innings. Gribble was the hitting star of the day, getting three safe bingles and scoring both Willamette runs.

\* \* \* \* \*

After numerous postponements on account of rain, a second game with Oregon State was played on Olinger Field. This time the Bearcats turned the tables on the Staters, and pounded out a 6 to 2 victory. Peterson again assumed mound duty for Willamette and allowed but 3 hits. Gus Moore, with a triple, and Walt Erickson, with a double, were the hitting stars. Both Oregon State runs were made on errors in the second inning.

\* \* \* \* \*

The Bearcats journeyed to Corvallis for the final game of the series and were nosed out in a wild and wooley contest 19 to 20, despite an eleven-run rally in the ninth. Coach "Spec" Keene used George Erickson, Doescher, and Paul on the mound, but all were hit freely. However, every man who started the game for Willamette was able to hit safely and the Bearcats garnered more hits than the Beavers, errors accounting for the defeat. "Hoot" Gibson took batting honors with five hits, and Walt Erickson blasted out a long home run in the ninth with two men on.



# The Wallulah 1932



ERICKSON, Outfield

*Willamette 1, Linfield 0*

PETERSON, Pitcher

**I**N THEIR first conference game, the Bearcats had little difficulty in disposing of the Linfield Wildcats 5 to 2, behind Peterson's three hit pitching. Nineteen Linfield batsmen took their three cuts at the pill and retired. No walks were allowed, but numerous errors by the Bearcats accounted for Linfield's tallies. Woodyard connected for two of Willamette's hits besides playing errorless ball in the field. Peterson hit a triple in the seventh with one man on base.

\* \* \* \* \*

On the following day the Bearcats did their share toward making May Day a success by blanking Albany 6 to 0 in the second conference game. George Erickson, pitching his first conference game, allowed only five hits, while his team mates garnered eight off the Albany chucker. Gribble had a perfect day at bat, getting four hits out of an equal number of trips to the plate. Woodyard, as in the previous encounter, connected for two safe blows.



GRIBBLE, Third

*O. S. C. Loses to Willamette*

WOODYARD, Second

[ 147 ]



# The Wallulah 1932



MOORE, Outfield

*Down the Third Base Line*

GIBSON, Short

**S**TOPPING off on the way to Tacoma, the Bearcats played a non-conference contest with Columbia University at Portland. Although Willamette collected eleven out of the sixteen hits made, six errors were enough to give the Cliffdwellers the game by a disappointing 10 to 9 score. Doescher represented Willamette on the mound.

\* \* \* \* \*

In Tacoma on the following day it was a different story, however. Peterson took the mound against the Loggers and fanned eighteen besides poling out two homers. When the smoke of battle had cleared away, Willamette was on the long end of a 7 to 3 score.

\* \* \* \* \*

The second game of the series was much harder fought, with the Bearcats finally nosing out a 6 to 5 victory. George Erickson started on the mound for Willamette, but was relieved by Peterson in the ninth. Peterson's steady skill nipped a ninth inning rally in the bud after two were down and the bags were full. Hits were few and far between, with the Loggers getting six off of Erickson and the Bearcat sluggers only five off of the Puget Sound chucker.



COMMONS, Catcher

*Peterson Crosses Home*

McCANN, Catcher



# The Wallulah 1932



McCREA, Outfield

*Out at First*

ERICKSON, G., Pitcher

THE SECOND Linfield game, played on Olinger field, resulted in an 8 to 0 victory for the Bearcats. Willamette performed better on defence than in previous games, and only one error was chalked up against them. Gribble hit a home run and two singles out of five times at bat and Peterson and Woodyard each got two hits. The Wildcats were able to get only three hits off of Peterson.

\* \* \* \* \*

Albany succumbed 8 to 3 under a barrage of base hits. George Erickson held down the mound, and had little trouble except in the second inning when two of the Pirate runs came in. Gibson, Gribble, Peterson, Commons and George Erickson each got two hits, one of Peterson's being a home run. Brilliant fielding by the Bearcats helped to hold down the Albany score.

\* \* \* \* \*

Columbia again upset the dope by taking Willamette 8 to 3 at Olinger field. The Bearcats suffered a hitting slump and were held to eight scattered blows, while the Cliffdwellers were getting to Doescher and Paul for twelve. Moore and Paul did most of the hitting for Willamette, each getting two out of four.

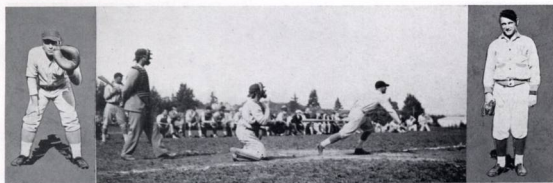

HOUCK, Catcher

*Fly to Center*

DOESCHER, Pitcher



# The Wallulah 1932



EGELSTON, First

*A Safe Bingle!*

SWANSON, First

BY SETTING Pacific University down 13 to 2 in the first game of the last home series, the Bearcats again won the championship of the western division of the conference and the right to play Whitman for the title. George Erickson pitched for Willamette, and had little trouble winning his fourth game, holding the Badgers scoreless after the first inning. Two Pacific pitchers were hit hard and often, and the Bearcats were able to score in every inning but the fifth and eighth.

\* \* \* \* \*

Pacific took the second contest, a free hitting affair, by a 14 to 7 score. The Badgers garnered seven runs in the first inning and held the lead throughout. Paul, Gribble and Gibson each took a turn on the mound, since the regular pitchers were being saved for the Whitman series. Gribble started at bat in both games, getting three hits in the latter contest. This series left the Bearcats with a record of seven games won and one lost, with the Whitman series left to play.



GILL, Outfield

*Moore Tallies against Linfield*

PIETILA, Pitcher



---

---

T R A C K

---

---



## Monmouth, April 30

**I**N THE first meet of the year, the Bearcats nosed out Oregon Normal School, 67 to 64 at Monmouth. The score was close all the way, but strength in the distances, all of which were swept by Willamette, proved to be the deciding factor. Marks were unusually high, due to the intermittent showers and a muddy track. Summary of events:

*Mile*—Cook, W; Mealey, W; Lange, W; Time 5:01  
*440 Yard Dash*—Hollingsworth, M; Badley, M; Armstrong, W; Time 56.  
*100 Yard Dash*—Gretsch, M; James, W; Cannady, W; Time 10.4.  
*120 Yard High Hurdles*—Pettys, M; Carpenter, W; Hollingsworth, M; Time 17.  
*880 Yard Dash*—McCullough, W; Kaiser, W; Barnett, W; Time 2:18.  
*220 Yard Dash*—Cannady, W; Gordon, M; Gretsch, M; Time 24.3.  
*Two Mile*—Lange, W; Dumas, Adlard, and McKenzie, W; tied for second; Time 11:30.  
*220 Yard Low Hurdles*—James, W; Pettys, M; Bush, M; Time, 29.  
*Pole Vault*—Faber and Dean, W, and Hollingsworth, M, tied; Height 10 feet.  
*High Jump*—Pettys, M; Hollingsworth, M; Rieke, W; Height, 5 feet, 6 inches.  
*Shot Put*—Wedin, M; Pettys, M; Connors, W; Distance 39 feet.  
*Javelin*—Gretsch, M; Squire, M; Larnard, W; Distance 141 feet.  
*Discus*—Fantz, W; Pettys, M; Wedin, M; Distance 109 feet, 6 inches.  
*Broad Jump*—Edwards, M; Rieke, W; Hollingsworth, M; Distance, 19 feet, 6 inches.  
*Relay*—Won by W; Kaiser, McCullough, Armstrong and Faber; Time 3:48.

## Linfield, May 7

Closing a May Day characterized by both a beautiful Queen and fine weather, the spirited Willamette track team topped Linfield 77 to 54. On Willamette's rejuvenated track the home boys grabbed eleven firsts and seven seconds out of fifteen events, with Faber chalking up ten and one-fourth markers. Freshmen taking first places were Dean, Cannady, James, and Sherwood. Further W. U. firsts were taken by Cook, Larnard, McCullough, Faber, Lang and Fantz. Although no records were broken, it was a meet which was highly satisfactory to one of the largest crowds ever to witness a track event at Willamette.





LANGE, 2 Mile

FANTZ, Discus

COOK, Mile

BOYD, Javelin

### Pacific, May 2

THE FIRST track defeat of the season was administered by the Pacific Badgers, who were entertained on the Willamette track one beautiful afternoon. 76 to 55 was a safe margin for Pacific. Willamette took six of the fifteen firsts including the relay; the ten yard lead which Kaiser gave the relay team proved to be the undoing of the heralded Badger team. Lange, James and Fantz kept up their record of nothing but firsts thus far in the season, and all of them seem slated to attend the northwest meet. Cook, W. U.'s crack miler and Faber, usual high point man, also seem to be sure entrants at the meet.

### Track Meets

Late spring rains caused the postponement of several post-exam track meets. The final home meet in which Willamette will engage, will be a six-way meet between Albany College, Columbia University, Monmouth Normal, College of Pacific, Linfield, and Willamette University. With the Bearcats' improved track squad, W. U.'s chances to place high in the meet seem fair.



FABER, Sprints

DUMAS, 2 Mile

DEAN, Pole Vault

LARNARD, Hurdles

CANNADY, Sprints





ARMSTRONG, Quarter    MEALEY, Mile    SHERWOOD, Broad Jump    CONNERS, Shot

## Summary

**I**N SPITE of the one defeat which the Willamette track team suffered, the spring of 1932 was the most successful season for a number of years. Last year no track meets were won by the Willamette squad.

During the early part of the season the track was in poor condition due to the work being done upon it. This, however, did not discourage one of the finest track squads Willamette has had. Every afternoon saw the men hard at work running and dodging graders, tractors, and ruts on the rapidly improving Willamette track. Later in the season, with the track in good shape, the morale of the squad was raised to a point envied by all of their competitors. The freshmen on the squad will be back next year with an experience which will lead them to victory in their next three years. Don Faber, four-year letterman, will be the greatest loss to the Willamette squad. With the new track and the Bearcat spirit, the squad should easily top the northwest conference in the year to come.



KAISER, Half    McCULLOUGH, Half    JAMES, Hurdles    RIEKE, High Jump



---

---

T E N N I S

---

---

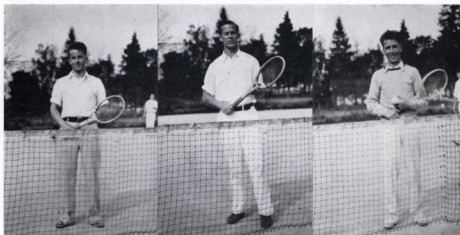

*Roeder*

*Harmon*

*Sanders*

### Monmouth 5—2 Willamette

THE FIRST tennis match of the season was dropped to Monmouth, five to two. Harmon won the only singles match for W. U., and he and Roeder won their doubles match. Better luck in next matches!

### Pacific 2—5 Willamette

Travelling to Forest Grove, the Willamette "racqueteers" took five out of the seven tennis matches. Taking turns on Pacific's courts, Roeder, Goyne, Harmon and Hagemann all turned in wins.

### Linfield 3—6 Willamette

After having been defeated in baseball and track on May Day, Linfield was also made a victim of the Bearcat tennis squad, which won six out of the nine matches. Every Willamette man was in some way connected with defeating Linfield, either as a victor in singles or a member of a winning doubles combination.

### Linfield 1—6 Willamette

A near sweep of matches was made by the Bearcat "racqueteers" in their second meeting with Linfield. Dropping only one of seven matches, the men of the courts were at their best, and appeared unbeatable.



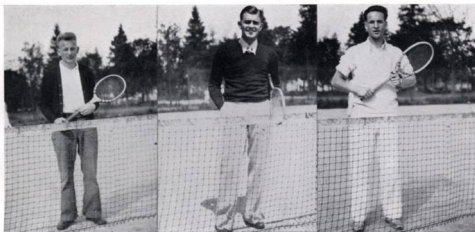

*Hageman, Fred*

*Goode*

*Goyne*

### Reed 3—4 Willamette

REED returned Willamette's visit, and went back to Portland having been defeated 3 to 4. Contrary to matches in past years, Willamette has defeated Reed in both meetings this year.

### Monmouth 6—0 Willamette

The return match with Monmouth Normal was an overwhelming defeat for the Willamette squad. With four men, the Monmouth squad downed the Bearcats in all six scheduled matches.

### Tennis Summary

Struggling against a depleted tennis fund and against the official discontinuance of northwest conference tennis, the Bearcat net men have indeed made a remarkable showing. They have won five out of seven matches. Hagemann, a freshman, has made for himself a permanent place on the team. Roeder and Sanders will not return next year, but an embryo for another successful team remains in Harmon, Goyne, Goode, and Hagemann. Roeder, who has been number one man and the backbone of the team for the past four years, will be greatly missed.

Even with the elimination of conference tennis, interest in that sport has grown greatly during the past spring. A tournament in which all men were eligible aroused a great deal of interest.



## Do-Nut League

PERHAPS the most popular meeting place for Willamette men in athletics takes place in the do-nut league. Fraternities, classes, faculty, and independent groups each have their do-nut league team.

After a close race throughout the pass-ball season in games played in pouring rains and in the hot sun, the Alpha Psi and Upper Class teams tied for first place.

Before the tie could be played off, do-nut league basketball was under way. A beautiful eleven-inch trophy offered by Cadwell and Parker was presented to the winning basketball team. In a hard fought tournament Alpha Psi downed the other four teams entered in the finals.

The indoor baseball games have encouraged a greater turnout than any of the other sports. At this writing the four teams in order of their position are: Alpha Psi, Sigma Tau, Kappa Gamma Rho, and the Law School. These four teams will enter an elimination tournament which will close 1932 do-nut league competition.



---

---

WOMEN'S SPORTS

---

---

# The Wallulah 1932



ALIDA GALE CURREY  
*Women's Athletic Director*

MISS CURREY has been invaluable as a director of women's sports and athletics on the Willamette campus during her five years of work in the physical education department of the university. She has introduced many new sports for the pleasure of the women, and has been a constant source of advice and assistance for the girls in their work. Last year she obtained her M. A. degree from the New York University, and while in the east she assisted in the work of several different hospitals. Miss Currey entered Willamette University in 1926, and besides being an advisor in extra-curricular activities, teaches classes in Personal Hygiene, Corrective Gymnastics, Technique of Teaching, Kinesiology, Clogging and Tumbling, and other subjects. All freshman and sophomore girls are required to take the course in elementary physical education which include many valuable health exercises and many folk dances.



# The Wallulah 1932



|           |           |            |           |              |              |           |           |
|-----------|-----------|------------|-----------|--------------|--------------|-----------|-----------|
| ACKERMANN | BEECHER   | BREITHAUPF | BROWN     | DARK         | EASTRIDGE    | EDWARDS   | GIRD      |
| LEIGHTON  | MILLIKLIN | MOPER      | SMITH     | STILES       | ULRICH       | CHILD, I. | WHITE, M. |
| ARNOLD    | BEARD     | CRAMER     | DUBOISE   | HASELTON, E. | HASELTON, H. | JACKSON   | LAW       |
| LIVESAY   | McMINNIE  | ROYE       | SIDWELL   | VANNICE      | MILLER       | SAVAGE    | CALABA    |
| CHILD, H. | DALK      | DORRBAUGH  | MOREHOUSE | WHITE, M.    | FORREST      | McDONALD  | OEHLER    |
| BADLEY    | DELZELL   | FORD       | KLOEPPING | KEMP         | McDONALD     | STEWART   | WILSON    |
|           |           |            |           |              |              |           | WOLFORD   |

## Women's Athletic Association

THE MEMBERS of the Women's Athletic Association, under the leadership of Muriel White, president, have been very successful as the sponsors of the various sports and interclass tournaments open to the women on the campus. Membership in the organization is gained by earning 100 points from participation on any class team or in hiking. When a member earns 500 points, she is entitled to a cardinal "W", and when she earns 1000 points she is entitled to an official "W" sweater.

All the girls in the Women's Athletic Association are active in sports and strive to gain points and the accompanying honors by their participation in basketball, volleyball, baseball, tennis, hiking, swimming, archery, soccer and other sports. Each year sees the introduction of new sports and an increased number of members in the organization, which proves that there is a growing interest in athletic activities among the women on the campus.



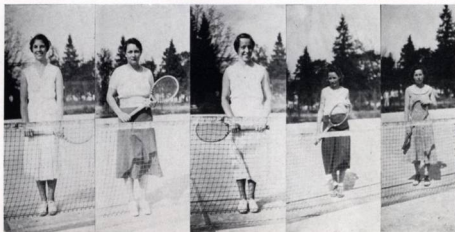

*Findley*

*Walker*

*Weil*

*Calaba*

*Morehouse*

## Tennis

THE WOMEN'S varsity tennis teams have been very successful the last few years in winning for Willamette the championship of the Northwest Conference. Last year the victorious team consisted of Pauline Findley, Edith Findley, Janet Weil, and Isobel Morehouse, who played representatives from Pacific, Reed, and Whitman colleges.

The varsity team of 1932 was composed of Edith Findley, Janet Weil, Dorothe Anne Walker, Anna Calaba, and Isobel Morehouse. This year they played the teams of Reed, Linfield, and Pacific. Both the Findley girls have received blankets for four years participation in tennis, and Edith Findley is to be specially commended, for she has never lost a match of varsity tennis during that time. The Northwest Conference was disbanded for the year 1932; so the tennis team was unable to vie for honors this spring. However, the matches that were held with other colleges were very successful, and the girls won most of the games played.

During 1932 the old tennis courts were reconditioned for playing by the Women's Athletic Association. This has been a decided advantage, for tennis is a very popular sport at Willamette, and space for all those desiring to play has not always been available in the past.



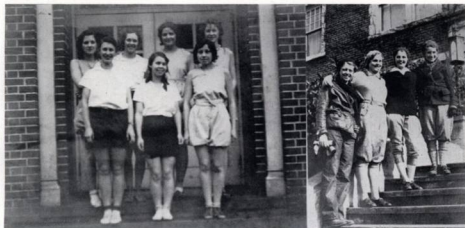

## Basketball

**B**ASKETBALL is one of the major sports for women, and each year an interclass tournament is sponsored by the Women's Athletic Association and an all-star team is selected at the end of the season. This year the seniors placed first in the tournament. The all-star team chosen for the year consists of Beuna Brown and Frances Stewart, forwards; Nellie Ackermann, jumping center; Dorris Kemp and Lydia Wilson, ties for side center; and Muriel White and Pauline Pratt, guards. Beuna Brown and Muriel White have been selected on the all-star team for three consecutive years, and have received special awards for their abilities.

## Hiking

Hiking to many points of interest is enjoyed by the women throughout the year. Most of the hikes are held on Saturday mornings under the direction of a scout master. The girls receive one point a mile for hiking and the gaining of one hundred points allows them membership in the Women's Athletic Association. Interesting plans are being formulated by the scout master for hiking next year. The program includes hikes to a variety of places which the girls have wished to visit.



# The Wallulah 1932

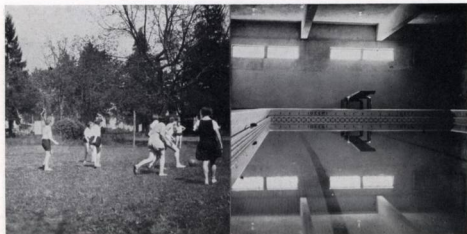

## Soccer

**S**OCCKER, an English game, was introduced to the women of the campus during the spring term. The game has not been well supported by the far west as a whole, but it proved to be of greatest interest to women students of Willamette University. Regular practices in the game were held this spring, and it is hoped that interclass soccer teams will enter tournaments next year. It is predicted that soccer will prove to be one of the most popular sports for women on the campus.

## Swimming

Much interest is taken in the swimming classes that are held at the city Y. M. C. A. twice a week. Lessons in diving and life saving are conducted under the direction of Esther Arnold. Beginning and advanced swimming strokes are taught to the girls and regular tests in swimming ability are given. Speed as well as technique of stroke are considered in grading the girls in the swimming classes. Approximately sixty-five girls signed up for the courses this year.





## Archery

ARCHERY is one of the most popular activities for women at Willamette. The sport was introduced here two years ago and much advancement in the art of archery has been made during that time. The archery classes are conducted in the open when the weather permits, and records of the distance as well as perfection of aim are scored. In the winter the archery classes are held in the basement of the gymnasium. Fall and spring tournaments were held among the archery classes this year, and next year the team hopes to challenge the normal school in a contest which is expected to draw much interest.

## Volleyball

Volleyball is the chief mid-term sport among the women of Willamette, and a great amount of interest is shown in it. An interclass tournament is held yearly under the auspices of the Women's Athletic Association. This year the class competition was so keen that no one team was victorious, and the volleyball tournament ended in a three-way tie favoring the senior, sophomore and freshman classes. The volleyball teams played in the basement of the gymnasium this year, which has been especially equipped for the game.





## Pep Staff

THE PEP STAFF, a new organization of the campus, consists of a group of girls whose ideal is service and the advancement of school spirit. During the past year these girls have helped the song queen at pep rallies and games, ushered at plays, conducted student jamborees, sponsored a Christmas party, have taken part in formation projects on the football field. The membership of the organization is limited to twenty girls who are chosen by the song queen.

1932

Dorothy Eastridge

1933

Lulu Allen  
June Davies  
Brenda Savage

Helen Boardman  
Florence Marshall  
Lois Wilkes

Caroyl Braden  
Marjory O'Dell  
Ardath Young

1934

Betty Boylan

Joan Evans

Marjory Law

1935

Ruth Chapman  
Helen Larsen

Sheila Delzell  
Pauline Moore

Betty Hyde  
Edith Sidwell

Betty McClean

Lucile Sumerlin





---

---

CO-ED QUEENS

---

---





*Margaret Eddy*





*Esther Girod*





*Louisa Sidwell*





*Muriel White*

*A representative committee of five members appointed by the staff, selected ten girls from the Student Body. These ten were chosen without regard to class or organization, but rather with the following qualities in view: service to school, character, personality, attitude and charm.*

*Then a faculty committee of seven, independent of each other, submitted their decisions on this group of ten. Their choices were tabulated, and the results are as revealed in this section.*



---

---

# ORGANIZATIONS

---

---



---

---

H O N O R A R Y

---

---

## Delta Theta Phi

*National Legal Fraternity*

WOLVERTON SENATE

Installed 1928

IN ORDER to bring together those who are primarily interested in studying law and to give them an opportunity of establishing contact with eminent lawyers and judges, the Wolverson Senate of Delta Theta Phi was organized in May, 1928. There are sixty-two active senates of this national legal fraternity scattered throughout the United States. Our local senate was named after Charles E. Wolverson, former Justice of the Oregon Supreme Court.

Regular meetings are held weekly and once a month a banquet meeting is held. At these banquets prominent lawyers are invited to give talks on legal subjects, and usually a member also gives a short talk.

### OFFICERS

|                              |                 |
|------------------------------|-----------------|
| Dean - - - - -               | BERNARD NEWBY   |
| Vice Dean - - - - -          | WALTER BELL     |
| Tribune - - - - -            | ROY HARLAND     |
| Clerk of Rolls - - - - -     | JOSEPH FELTON   |
| Clerk of Exchequer - - - - - | EUGENE FERGUSON |
| Master of Ritual - - - - -   | HOWARD BERGMAN  |
| Bailiff - - - - -            | PAUL ACKERMANN  |



ACKERMANN, P.  
HARMON

BELL  
HARLAND

BERGMAN  
LAFKY

BALDERREE  
MARSTERS

BOLINGER  
NEWBY

FELTON  
RUGH

FERGUSON  
VINSON



# Alpha Kappa Nu

*Honorary Scholastic Fraternity*

Organized 1920

# The Wallulah 1932

**A**LPHA KAPPA NU is an honorary scholastic fraternity admitting to membership only seniors who have maintained very high standards of work during their four years of college study.

1927

Joel V. Berreman  
Daryl M. Chapin  
Irene V. Clark

Ruth Alice Drew  
Mary M. Erickson  
James A. McClintock  
Eleanor Mereweather

Hazel R. Newhouse  
Sadie Jo Read  
Rose Wetherell

1928

Clara L. Jasper  
Frances G. Lemery  
Hugh McGilvra

Edna Lura Morgan  
Bernice R. Newhouse  
Rosa Ricco

Grace Irene Ritchie  
Eugenia M. Savage  
Robert Gee Witty

1929

Mary Clanfield  
Frances Fellows

Ruth Margaret Hall  
Alice Lane  
Anna Mary McKinley

Lela Bell Sanders  
Jean White

1930

Elsie Allen  
Lydia E. Childs  
Katherine Everett

Donna M. Hildesheim  
Helen Hughes

Frances McGilvra  
Marion Morange  
Marjorie Nelson

1931

Roberta Archibald  
Mary Atkinson  
Ruth Virginia Edwards

Alice Bates Fisher  
Evelyn High

Jennie Lilly  
Howard Miller  
Gussie Niles



ARCHIBALD, R.

ATKINSON, E.

EDWARDS, V.  
MILLER, H.

FISHER, A.  
NILES, G.

HIGH, E.

LILLY, J.





# Pi Gamma Mu

*National Social Science Fraternity*  
Oregon Alpha Chapter  
Installed 1924

# The Wallulah 1932

THE OREGON Alpha Chapter of Pi Gamma Mu was organized in 1924 as a charter member of the organization. It has for its purpose the promotion of a scientific attitude of research in social problems among college students.

1928

Hugh McGilvra  
Margaret Lewis

Lura Morgan  
Mildred Mills  
Clara Jasper

Robert Witty  
Earl Pemberton

James Rittie  
Kenneth LaViolette

1929

Mary Clarfield  
Georgia Fairbanks

Meredith Groves  
Alice Lane

Esther Lisle  
Kenneth Litchfield

Elsie Tucker  
Ivan White

1930

Catharine Barker  
Gaynelle Beckett  
Ruth Burch

Leah Fanning  
Paul Geddes  
Mary Burns Kells

Teruye Otsuki  
Margaret Pro  
Joseph Silver

Dorothy Taylor  
Mildred Wilkens

1931

Roberta Archibald  
Elizabeth Atkinson  
Willis Baldersee

Samuel Bowe  
Virginia Edwards  
Paul Ellis

Clarence Emmons  
Joseph Felton  
Lucile Hixon

Robert Kutch  
A. Lars Nelson  
Rosalind Van Winkle

1932

Isabel Childs  
Walter Warner  
Doris Clarke

Pearl Swanson  
Rosetta Smith  
Ruth Warner

C. D. Rainey  
Miriam Armitage  
Carl Blackler  
Wayne Wright

William Hall  
Marvelle Edwards  
Claire Miller



ARMITAGE

BLACKLER  
SMITH, R.

CHILDS  
SWANSON

CLARKE  
WARNER, R.

EDWARDS  
WARNER, W.

HALL  
WRIGHT

MILLER



## Blue Key

National Service Fraternity  
Installed 1926

THE LOCAL chapter of Blue Key Service Fraternity is composed of members of Junior and Senior rank. Their aim is to help in all phases of campus activity where their work may be useful. This year they have made the bulletin boards in Eaton Hall appear much neater, and they have sponsored a campus cleanup campaign. Blue Key has cooperated with the Cubs in keeping order at athletic events, and has assisted at the State Basketball Tournament.

Blue Key is to be complimented for the excellent work it has done, and for the sportsmanlike attitude it has fostered. Upon initiation each member promises . . . to endeavor to become a worthy citizen, to encourage and promote the welfare of the community in which he resides, and to live so as to reflect credit upon Willamette University; to strive to further the best interests of Willamette University and to sustain the constituted authorities at all times . . .

### OFFICERS

|                |           |                                |
|----------------|-----------|--------------------------------|
| President -    | - - - - - | DWIGHT ADAMS                   |
| Vice-President | - - - - - | ERIC ANDERSON                  |
| Treasurer -    | - - - - - | BERNARD NEWBY, ANDREW PETERSON |
| Secretary -    | - - - - - | GLEN HUSTON, CLARENCE POOR     |



ADAMS      ANDERSON      ALBIN      BEALL      CAMPBELL      FELTON      GILL      HARLAND      HUSTON  
 NEWBY      POOR      JONES      ROEDER      CROW      PETERSON      FOSTER      HARMON



# Theta Alpha Phi

*National Dramatic Fraternity*

Oregon Alpha Chapter

Installed 1920

# The Wallulah 1932

**I**N 1920 Oregon Alpha Chapter of Theta Alpha Phi was installed on the Willamette campus. Its membership consists of students who have displayed marked acting, coaching or managerial ability and who have taken an active part in dramatics. Its purpose is to promote dramatic activity on our campus and to raise the standards of campus productions. Usually Theta Alpha Phi sponsors two plays on the campus each year, one in the early fall and another at mid-year. This year the Homecoming play was "Skidding," by Aurania Rouveral, and the mid-year play was "Children of the Moon," by Martin Flavian.

### OFFICERS

|                       |           |              |
|-----------------------|-----------|--------------|
| <i>President</i>      | - - - - - | HELEN STILES |
| <i>Vice-President</i> | - - - - - | FAYE CORNUTT |
| <i>Secretary</i>      | - - - - - | HELEN KUTCH  |



|                    |                       |                       |                        |                     |                      |                    |
|--------------------|-----------------------|-----------------------|------------------------|---------------------|----------------------|--------------------|
| ADAMS, D.<br>KUTCH | ANDERSON, E.<br>MARCY | BEECHER<br>McCULLOUGH | BROWN, B.<br>OXDEN, E. | CORNUTT<br>POOR, C. | GRAHAM<br>STILES, H. | KING, A.<br>WARNKE |
|--------------------|-----------------------|-----------------------|------------------------|---------------------|----------------------|--------------------|



### The Night Mail

"Goodbye, Jim," the Pilot cried,  
"See you tomorrow night,  
Down around old Medford way,  
If everything goes all right."

Darkness, darkness everywhere,  
As the big ship sped away,  
Rose and soared in the cloudy sky,  
To fly away till the break of day.

All around the crowd was still,  
Filled with a sort of an awe  
Of the happy-go-lucky daring boy,  
Whose hand was the craft's one law.

We waited and watched till the tiny specks,  
That lighted tail and wings,  
Faded, and died in the distance,  
Eerie, elusive things.

Next day Jim went to see him,  
Down old Medford way,  
The luckless, brave young fellow,  
Whose work had all been play.

He was crouched there in the cockpit,  
On his face was a look of surprise,  
Surprise at meeting his God that day,  
Still showed in his boyish eyes.

—GOLDRIANA

---

---

SORORITIES

---

---

# The Wallulah 1932



## Alpha Phi Alpha Organized 1923



Mrs. W. V. JOHNSON, House Mother  
Patrons and Patronesses: Mrs. Russell  
Catlin, Mrs. E. C. Cross, Mrs. George  
J. Pearce, Mr. and Mrs. D. B. Jarman,  
Mr. and Mrs. W. E. Kirk.

### OFFICERS

#### FIRST SEMESTER

President - - - - - HELEN STILES  
Vice-President - - - - - DOROTHY ROSE  
Secretary - - - - - MARY WHITE  
Treasurer - - - - - RUTH SCHREIBER  
Manager - - - - - ELIZABETH OGDEN

#### SECOND SEMESTER

President - - - - - HELEN STILES  
Vice-President - - - - - LULU ALLEN  
Secretary - - - - - EDWYNA BROADBENT  
Treasurer - - - - - DOROTHY ROSE  
Manager - - - - - ELIZABETH OGDEN



|            |            |             |             |           |            |            |           |              |            |
|------------|------------|-------------|-------------|-----------|------------|------------|-----------|--------------|------------|
| BREITHAUPT | CHANNEY    | EASTRIDGE   | EDWARDS, B. | GERMAN    | HANKE      | LEIGHTON   | MOODY     | OGDEN        | SAWYER, L. |
| SMITH, R.  | STILES     | ULRICH      | WARNER      | WHITE, M. | ALLEN      | ADAMS, H.  | BAKER     | BROADBENT    | FLANARY    |
| MCMINIMER  | O'DELL, M. | RICKMAN     | ROSE, D.    | TAYLOR    | YANNICE    | BARHAM     | CALABA    | DOBBAUGH     | FORREST    |
| GLAISYER   | LONG       | MORRIS      | SCHNEIDER   | SHEPHERD  | SCHREIBER  | VARLEY     | WHITE, M. | ANDERSON, J. | BARTH      |
| HANNAFORD  | DRAGER, M. | JOHNSON, L. | LANGE, M.   | MCDONALD  | POOR, F.   | SEIKON     | SHELTON   | SMITH, E.    | SUMERLIN   |
|            |            | VAN FLEET   | WEST        | WORLAID   | WILSON, L. | YARNES, E. |           |              |            |



# Beta Chi

Organized 1919



MRS. F. A. ELLIOTT, *House Mother*

*Patrons and Patronesses:* Mrs. Homer Goulet, Mrs. Carl Gabrielson, Mrs. Paul Wallace, Mrs. C. A. Sprague.



# The Wallulah 1932

## OFFICERS

|                                  |       |                 |
|----------------------------------|-------|-----------------|
| <i>President</i> -               | ..... | FAYE CORNUTT    |
| <i>Vice-President</i> -          | ..... | ELOISE WHITE    |
| <i>Secretary</i> -               | ..... | OLIVE JONES     |
| <i>Corresponding Secretary</i> - | ..... | MINNIE SHRODE   |
| <i>Treasurer</i> -               | ..... | LILA CATION     |
| <i>Manager</i> -                 | ..... | MIRIAM ARMITAGE |
| <i>Sergeant-at-Arms</i> -        | ..... | LUCILE BROWN    |

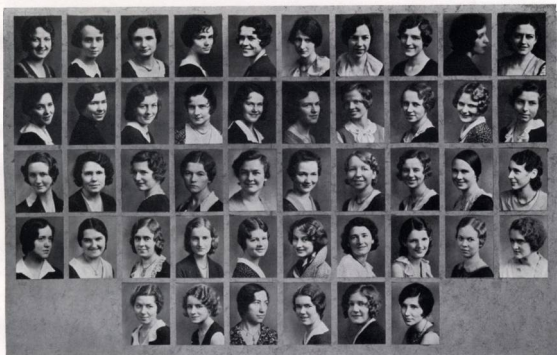

|   |  |  |   |  |  |   |   |  |  |
|---|--|--|---|--|--|---|---|--|--|
| CORNUTT<br>ADAM, E.<br>ELLIOTT<br>WIENS | CATION<br>BARTHOLOMEW<br>EMMONS<br>BOOTH | ARMITAGE<br>LAW<br>BRADFORD<br>SIDWELL, E. | KUTCH<br>BOARDMAN<br>PETERSON<br>HAWKINS<br>WOLFORD | EDWARDS<br>DALK<br>PHELPS<br>WELLS, M. | SHRODE<br>FICK<br>PEUNGLE<br>HENDERSON<br>WRIGHT | SMULLIN<br>JONES, O.<br>PURVINE<br>NUNN<br>HORTON | WHITE, E.<br>LOCKHART<br>SCOTT<br>PERRINE<br>KAISER | BROWN, L.<br>MARSHALL<br>SCHRACK<br>RAMP | BRADEN<br>SHOWELL, L.<br>SHINNER, K.<br>ROSS, D. |
|---|--|--|---|--|--|---|---|--|--|





Delta Phi  
Organized 1920



MRS. LILLIAN R. HAGMAN, *House Mother*  
*Patrons and Patronesses:* Mr. and Mrs. R. J. Hendricks, Mr. and Mrs. C. P. Bishop, Mr. and Mrs. Roy R. Hewitt, Miss Nina McNary, Miss Grace Elizabeth Smith, Mrs. Lawrence Zillman, Miss Beryl Holt.

## OFFICERS

FIRST SEMESTER  
*President* - - - - - BEUNA BROWN  
*Vice-President* - - - - - ALVIS LOVE  
*Secretary* - - - - - SARAH DARK  
*Corresponding Secretary* - - - - - MILDRED KESTER  
*Treasurer* - - - - - ELIZABETH CLEMENT  
*Manager* - - - - - MARGARET EDDY

SECOND SEMESTER  
*President* - - - - - MARJORIE MOSER  
*Vice-President* - - - - - BRENDA SAVAGE  
*Secretary* - - - - - FAITH SHERBURNE  
*Corresponding Secretary* - - - - - MARIE LEDBETTER  
*Treasurer* - - - - - ELIZABETH CLEMENT  
*Manager* - - - - - MARGARET EDDY



|           |           |           |            |           |          |           |         |         |           |
|-----------|-----------|-----------|------------|-----------|----------|-----------|---------|---------|-----------|
| BROWN, B. | MOSER, M. | ACKERMANN | CROZER     | OEHLER    | EDDY, M. | FINDLEY   | FLESHER | DARK    | SMITH, J. |
| YOUNG, A. | BARBOCK   | BUNTIN    | CLEMENT    | GRAMER    | DELAND   | DENISON   | DUBOISE | DURKEE  | LAW'S     |
| LEDBETTER | LIVESAY   | LOVE      | MILLER, M. | SAVAGE    | WAMPLER  | WILKES    | WUNDER  | BOYLAN  | COLLETTE  |
| HANNA     | HEWETT    | KESTER    | MAY        | MIDDLETON | WEIL     | SHERBURNE | BADLEY  | CHAPMAN | CLEMENT   |
| DODGE     | ESTUDILLO | HAGHT     | HANSON     | HUNT      | KELLY    | LAU       | COX     | MCLEAN  | MOORE     |
|           |           | NEVINS    | REID       | SHIELDS   | STEWART  | WENTZ     |         |         |           |



---

---

FRATERNITIES

---

---

# The Wallulah 1932



## Alpha Psi Delta Organized 1920



Honorary: Dean Roy R. Hewitt, Professor  
W. C. Jones, Professor Cameron Mar-  
shall, Professor H. E. Rahe.

### OFFICERS

FIRST SEMESTER  
*President* - - - - - ANDREW PETERSON  
*Vice-President* - - - - - MELVIN CROW  
*Second Vice-President* - - - - - JAMES BURDETT  
*Secretary* - - - - - MILES WOODWORTH  
*Manager* - - - - - MARION MOORE

SECOND SEMESTER  
*President* - - - - - MELVIN CROW  
*Vice-President* - - - - - JAMES NUTTER  
*Second Vice-President* - - - - - PIERCY SWEET  
*Secretary* - - - - - JOHN MCLENNON  
*Manager* - - - - - MARION MOORE

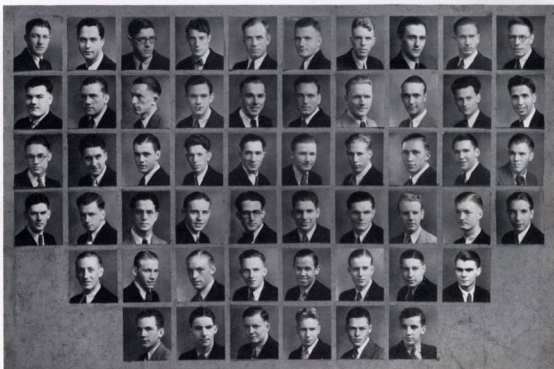

|            |              |            |          |            |              |           |          |              |              |
|------------|--------------|------------|----------|------------|--------------|-----------|----------|--------------|--------------|
| ADAMS, D.  | ALLISON      | CARPENTER  | FABER    | GIBSON     | GROD         | HARLAND   | MASON    | CROW         | DUMAS        |
| HEWITT, R. | JONES, K.    | LANGE, E.  | MCLENNON | MOORE      | NEIDERHISER  | NUTTER    | PETERSON | RHOTEN, H.   | SANDERS, D.  |
| WOOD       | BELL         | BLANCHARD  | BURDETT  | CARPENTER  | ERICKSON, A. | FANTZ, J. | GIBBLE   | MCRAE        | MILLER, D.   |
| NEWBY      | SHAY         | SMITH, F.  | SWEET    | WALKER, S. | WOODWORTH    | COMMONS   | CUSHMAN  | ERICKSON, D. | ERICKSON, G. |
|            | FEATHERS, S. | FRANTZ, E. | GRAHAM   | HALE       | HEMSTOTH     | HUDKINS   | MAHAN    | MUZZY        |              |
|            | EYRE         | OAKSMITH   | ORR      | PIETILA    | STODDARD     | TULL      |          |              |              |



# Kappa Gamma Rho

Organized 1920



# The Wallulah 1932

## OFFICERS

### FIRST SEMESTER

|                       |         |               |
|-----------------------|---------|---------------|
| <i>President</i>      | - - - - | CLARENCE POOR |
| <i>Vice-President</i> | - - - - | ALFRED KING   |
| <i>Secretary</i>      | - - - - | WESLEY JANKE  |
| <i>Manager</i>        | - - - - | HAROLD ROSE   |

### SECOND SEMESTER

|                       |         |              |
|-----------------------|---------|--------------|
| <i>President</i>      | - - - - | ALFRED KING  |
| <i>Vice-President</i> | - - - - | ROBERT HOUCK |
| <i>Secretary</i>      | - - - - | DONALD CLARK |
| <i>Manager</i>        | - - - - | HAROLD ROSE  |



POOR, C.  
McCULLOUGH  
JANKE  
BARNETT

KING, A.  
ROSE, H.  
MARCY  
BUNN

FELTON  
CLARK, D.  
SMITH, E.  
DEAN

HARMON  
COOK, C.  
YARNES, L.  
SIMPSON

HOUCK  
FITZPATRICK, M.  
GULBERSON  
ROWLEY

HAMILTON  
GOYNE  
BIGBY  
THOME

GOULD  
HARRIS  
BRAINARD  
SHERWOOD



# The Wallulah 1932



Sigma Tau  
Organized 1919



Honorary: Dr. Robert M. Gatke, Dean  
Frank M. Erickson, Professor Cecil R.  
Monk, Professor Lestle J. Sparks,  
Dr. Daniel H. Schultze.

## OFFICERS

|                       |       |                 |
|-----------------------|-------|-----------------|
| President             | ----- | STEARNS CUSHING |
| Vice-President        | ----- | RALPH FOSTER    |
| Second Vice-President | ----- | ERIC ANDERSON   |
| Secretary             | ----- | BLISS LESLIE    |
| Manager               | ----- | CLAIRE MILLER   |

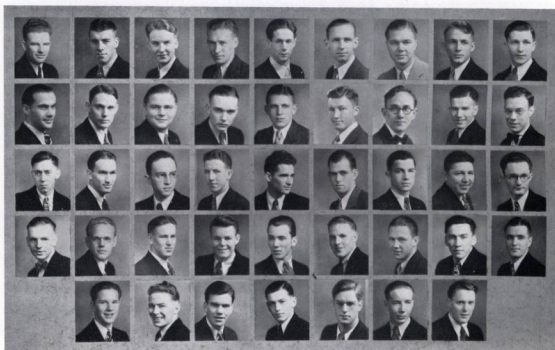

|  |   |   |  |  |  |  |   |                                     |
|--|---|---|--|--|--|--|---|-------------------------------------|
| CUSHING<br>MILLER, C.<br>CHAPIN<br>SHANK | ACKERMANN<br>ARMSTRONG<br>CRAWFORD<br>BARBER<br>MAGIN, L. | ANDERSON, E.<br>BOWE, O.<br>FLINT<br>CARKIN<br>MENCKE | ALBIN<br>FISHER<br>FOSTER<br>EDDY, L.<br>MILLS | BALDERREE<br>HARTLEY<br>GRIFFITH<br>EICHNER<br>MOSER, D. | BERGMAN<br>HILLWAY<br>HALEY<br>GILLETTE<br>SMITH, A. | BOWE, S.<br>MAGIN, R.<br>HARDY, H.<br>HAYTON<br>VAUGHN | CAMPBELL<br>PAUL<br>LARNARD<br>JAMES<br>YOUNG, R. | HENRY<br>ADLARD<br>LESLIE<br>LEMMON |
|--|---|---|--|--|--|--|---|-------------------------------------|

[ 190 ]



---

---

SOCIETIES

---

---

## International Club

March, 1931

DESIRING to create a feeling of international friendship and understanding, a group of foreign and American students met together to study and become acquainted. Soon, feeling that more could be accomplished, this group organized, and elected four counselors to represent the club. The motto chosen was "International Good Will."

Weekly meetings were held, and at these meetings plans were made for a social and beneficial program of activities. During the following summer arrangements were made for a house to be ready for use the following fall. The plans were successful, and there are fourteen people living in the house this year.

During the past year the International Club has grown very rapidly. Now its membership includes Japanese, Chinese, Negro, Indian, Russian, Filipino, Korean and American. The membership is restricted to sixty per cent foreign and forty per cent American.

### OFFICERS

#### FIRST SEMESTER

|                         |         |                 |
|-------------------------|---------|-----------------|
| <i>First Counselor</i>  | - - - - | WILLIAM HALL    |
| <i>Second Counselor</i> | - - - - | SEIJI YAMAGUCHI |
| <i>Third Counselor</i>  | - - - - | YUNG HO CHIU    |
| <i>Fourth Counselor</i> | - - - - | ESTHER GIROD    |

#### SECOND SEMESTER

|                         |         |                |
|-------------------------|---------|----------------|
| <i>First Counselor</i>  | - - - - | WILLIAM HALL   |
| <i>Second Counselor</i> | - - - - | GEORGE CANNADY |
| <i>Third Counselor</i>  | - - - - | BETTY MOFFATT  |
| <i>Fourth Counselor</i> | - - - - | JESSIE FUKUDA  |



HALL, W.  
MOER, M.  
YAMAGUCHI

HALL, S.  
ROUNDS  
YARLOVSKY  
NAKAMURA

WARNER, W.  
WARREN  
COWTHILL  
NAKADATE

WARNER, R.  
BARHAM  
CANNADY  
RIDLEY

CHILDS, I.  
WHITE, J.  
KOBELIN  
SPRAGUE

CHU  
ARIYAMA  
JOHNSON  
SMITH

CHANG  
FUKUDA  
LEANS  
TURNER

BEALL  
MAGRENZE  
MAEDA  
WATANABE

GIROD  
WHITE, M.  
MOFFATT



## Coffee House

*Reorganized in 1930*

COFFEE HOUSE was organized in order to bring together those students of Willamette who are interested in creative writing, and to give them an opportunity for development in this field. Meetings are held twice monthly at Willamette Lodge. At these meetings each person reads his work, and is given friendly criticisms and suggestions. This year many new members have been added, and from this group has come a great amount of original, interesting poetry and prose work.

Two chapel programs have been sponsored by the club, and some of the best work was read by the respective authors. Coffee House has helped materially in interesting a larger group in creative writing and expression, and it is hoped that its influence will continue.

### OFFICERS

|                     |                           |
|---------------------|---------------------------|
| President           | NELLIE ACKERMANN          |
| Vice-President      | MURIEL WHITE              |
| Secretary-Treasurer | BRENDA SAVAGE, JANET WEIL |



|               |            |             |            |            |            |           |           |
|---------------|------------|-------------|------------|------------|------------|-----------|-----------|
| ACKERMANN, N. | CHILDS, I. | SWANSON, P. | WARNKE, B. | WARNER, W. | WARNER, R. | WHITE, E. | WHITE, M. |
| ADAMS, C.     | DUBOISE    | HART        | SAVAGE, B. | TOOZE      | WILKES     | DALK      | OLIVER    |
|               | CHILDS, H. | JOHNSON, D. | KAISER, V. | WEIL       | DODGE      | HYDE      | PERRINE   |



## Lausanne Hall

IT WAS on the ship "Lausanne" which brought the pioneer missionaries to Oregon that the idea for Willamette University was originated. On this campus the women's dormitory is the monument to this ship. Originally Lausanne Hall was a frame structure standing on the same site as the present building. Its capacity was thirty-five women. In 1925 a modern brick building was erected which has accommodations for 125 women. Out-of-town freshmen and a number of upperclass women make their homes here.

The hall is governed by a house council composed of the officers of the hall, and representatives from each class. Every fall the older girls initiate the new comers with a Cabbage Theatre which is said to be very interesting.

This year the hall is under the management of Mrs. J. A. Mills.

### OFFICERS

#### FIRST SEMESTER

|                              |       |                   |
|------------------------------|-------|-------------------|
| <i>President</i>             | - - - | MARJORIE HANNAH   |
| <i>First Vice-President</i>  | - - - | GERTRUDE BEARD    |
| <i>Second Vice-President</i> | - - - | FRANCES POOR      |
| <i>Secretary-Treasurer</i>   | - - - | CAROLYN SCHNEIDER |
| <i>Reporter</i>              | - - - | LUCILE MILLHOLLIN |

#### SECOND SEMESTER

|                              |       |                  |
|------------------------------|-------|------------------|
| <i>President</i>             | - - - | JEANNETTE SMITH  |
| <i>First Vice-President</i>  | - - - | IRENE WIDENER    |
| <i>Second Vice-President</i> | - - - | KATHERINE HOLDEN |
| <i>Secretary-Treasurer</i>   | - - - | ESTHER WOHLLAIB  |
| <i>Reporter</i>              | - - - | NELLIE PERRINE   |



|              |           |          |              |              |           |            |           |             |
|--------------|-----------|----------|--------------|--------------|-----------|------------|-----------|-------------|
| HANNAH       | BEARD     | JACKSON  | SCHNEIDER    | SMITH, J.    | WIDENER   | HOLDEN     | WOHLLAIB  | BECKER      |
| MILLHOLLIN   | ADAMS, C. | DAVIES   | HASELTON, E. | HASELTON, H. | JAEGER    | LAWYER, M. | MILES, P. | SLOPER      |
| SMITH, V.    | WELLS, C. | CORRHILL | MORRIS       | MUELLER      | NEELEY    | RICHMOND   | SWIGER    | BRADFORD    |
| BRANCHFLOWER | BAILEY    | SMITH    | BOWERS       | COX          | DETTERING | DORJE      | FAIR      | FLEMING, A. |



# Lausanne Hall

## MEMBERS

1932

Lillian Beecher    Marjorie Hannah    Lucile Millhollin    Jeannette Smith    Irene Widener

1933

Cecilie Adams    June Davies    Frances Jackson    Percie Wiles  
 Gertrude Beard    Hannah Haselton    Florence Jaeger    Mildred Sloper  
 Elizabeth Haselton    Mylie Lawyer

1934

Eleanor Cortnell    Margaret Morris    Bertha Neeley    Barbara Richmond    Vina Smith  
 Katharine Holden    Verdella Mueller    Carolyn Schneider    Claire Wells

1935

|                    |                  |                  |                  |                   |
|--------------------|------------------|------------------|------------------|-------------------|
| Louise Bradford    | Anna Joe Fleming | Helen Johnson    | Mildred Nevins   | Vernita Van Fleet |
| Helen Branchflower | Carol Fleming    | Leola Johnson    | Nellie Perrine   | Wenona Wendt      |
| Elizabeth Badley   | Katheryn Ford    | Aletha Kelley    | Frances Poor     | Margaret Wells    |
| Elizabeth Booth    | Margaret Haight  | Pauline Moore    | Elizabeth Smith  | Maxine West       |
| Marian Bowers      | Nova Hedin       | Morothy McDonald | Harriett Sanders | Esther Wohllaib   |
| Marguerite Cox     | Betty Hawkins    | Betty McLean     | Loraine Sheldon  | Ema Wolford       |
| Doris Detering     | Katherine Horton | Betty Moffatt    | Edith Sidwell    | Lydia Wilson      |
| Gladys Dodge       | Sydney Hannaford | Frances Maeda    | Virginia Sprague | Clara Wright      |
| Marie Fair         | Elizabeth Hyde   | Rose Naef        | Lucile Sumerlin  |                   |



FLEMING, C.    FORD    HAIGHT    HEDIN    HAWKINS    HORTON    HANNAFORD    HYDE    JOHNSON, H.  
 JOHNSON, L.    KELLY    MOORE    McDONALD    McLEAN    MOFFATT    MAEDA    NAEF    NEVINS  
 PERRINE    POOR, F.    SMITH, E.    SANDERS, H.    SHEDDEN    SHOWELL, E.    SPRAGUE    SUMERLIN    VAN FLEET  
 WENDT    WELLS, M.    WEST, M.    WOLFORD    WILSON, L.    WRIGHT

# The Wallulah 1932



## Daleth Teth Gimel

DALETH TETH GIMEL promotes social life and scholarship among women who are not living in organized group houses. It was brought to Willamette University in the spring of 1929, and since that time it has been very active. Recently the patronesses of the organization presented it with a scholarship placque upon which is engraved, each semester, the name of the girl who receives the highest scholarship standing. This year Doris Clarke has won the award.

The club meets bi-monthly, one meeting being a purely social meeting at Willamette Lodge, and the other a business meeting at Lausanne Hall.

Plans are now being made for a national convention to be held next year at Willamette. Also the seniors are planning to form an alumni organization into which they hope to invite the graduates of other years. Next year the national president will be elected from the local chapter.

### OFFICERS

|                                 |                  |
|---------------------------------|------------------|
| <i>President</i> - - - - -      | ESTHER GIROD     |
| <i>Vice-President</i> - - - - - | FRANCIS JACKSON  |
| <i>Secretary</i> - - - - -      | KATHARINE HOLDEN |
| <i>Treasurer</i> - - - - -      | HELEN CHILDS     |



|            |            |              |            |            |          |         |            |           |
|------------|------------|--------------|------------|------------|----------|---------|------------|-----------|
| GIROD, E.  | ARMITAGE   | CHILDS, I.   | CLARKE, D. | DARK       | GRAHAM   | HANNAH  | MARSH      | NEY       |
| SAWYER, I. | WARNER, R. | WIDENER      | MILLHOLLIN | ADAMS, C.  | ADAM, E. | BESEOP  | BROADBENT  | EVANS     |
| FEATHERS   | HAMILTON   | HASELTON, H. | JACKSON    | LAWYER, M. | SKYTER   | VAANICE | WATTENBURG | WELLS, C. |
| BRAINARD   | CHILDS, H. | CORTHELL     | FOLEY      | SLOPER     | JANKI    | MUELLER | ORILL      | RICHMOND  |



# Daleth Teth Gimel

## MEMBERS

1932

Miriam Armitage  
Isabel Childs  
Doris Clarke

Sarah Dark  
Beulah Graham  
Esther Girod

Margaret Marsh  
Lucile Millhollin  
Helen Ney

Irma Sawyer  
Ruth Warner  
Irene Widener

1933

Cecile Adams  
Ethel Adam  
Elizabeth Bishop  
Edwyna Broadbent

Joan Evans  
Olive Feathers  
Elizabeth Haselton  
Hannah Haselton

Frances Jackson  
Florence Jaeger  
Mylie Lawyer  
Margaret Sloper

Hazel Snyder  
Edna Vannice  
Alma Wattenburg  
Claire Wills

1934

Roberta Brainard  
Helen Childs

Eleanor Corthell  
Blair Foley  
Katharine Holden

Olga Janik  
Verdella Mueller  
Bertha Neeley

Evelyn O'Dell  
Barbara Richmond  
Percie Miles

Ruth Schreiber  
Helen Skinner

1935

Josephine Anderson  
Mirian Bowers  
Alice Bennett  
Violet Burne  
Elizabeth Booth  
Helen Branchflower

Doris Detering  
Sheilla Delzell  
Lauraine Findley  
Katheryn Ford  
Margaret Freeman  
Katherine Horton  
Delight Heath

Helen Johnson  
Dorothy Kloeping  
Frances Maeda  
LaForrest McDonald  
Rose Naef  
Frances Poor  
May Ringo

Gertrude Roenicke  
Claudine Roland  
Madeline Schmidt  
Harriett Sanders  
Virginia Sprague  
Helen Swiger  
Lucile Sumerlin

Edith Sidwell  
Olive Shurtz  
Vernita Van Fleet  
Esther Wohlblat  
Lydia Wilson  
Emma Wolford



MILES, P. SCHREIBER SKINNER, H. ANDERSON, J. BOWERS BENNETT BUNSE BOOTH BRANCHFLOWER  
DETERING DELZELL FINDLEY, L. FORD FREEMAN HORTON HEATH JAEGER JOHNSON, H.  
ROLAND McDONALD, L. SANDERS, H. MAEDA SCHMIDT RINGO POOR, F. KLOEPPING NAEF ROENICKE  
SHURTZ WILSON, L. SUMERLIN SCNEIDER SIDWELL WOHLBLAT WOLFORD VAN FLEET SWIGER SPRAGUE SHEPHERD



## Beethoven

Organized 1925

IN 1925 Beethoven Club was organized by a group of talented musicians who desired to see music appreciation developed on the Willamette campus. Since that time the organization has been kept alive by the election of new members who display marked musical talent. During the year the club tries to present at least one chapel program a month; members of the club or guest artists furnish the program. Many times during the year members have been called upon to assist in local and campus musical programs.

At the regular meetings which are held once a month, a well-known musician talks on some interesting development of music or a member reads a paper pertaining to some phase of music. In addition, members usually entertain with short musical selections.

### OFFICERS

#### FIRST SEMESTER

President - - - - - EDITH FINDLEY  
 Vice-President - - - - - MARJORY O'DELL  
 Secretary - - - - - ELIZABETH CLEMENT  
 Treasurer - - - - - GUSTAVE KLEMPER

#### SECOND SEMESTER

President - - - - - HELEN KUTCH  
 Vice-President - - - - - FRANCES LAWS  
 Secretary - - - - - MIRIAM ARMITAGE  
 Treasurer - - - - - GUSTAVE KLEMPER



FINDLEY      KUTCH      O'DELL      LAWS      ROEDER      ARMITAGE      SMITH, J.  
 CLEMENT      KLEMPER      BOYLAN      WILSON      SHERBURNE      SCHREIBER



# Willamette Wesleyans

Organized 1922

The  
Wallulah  
1932

THE WILLAMETTE WESLEYANS were organized about ten years ago for the purpose of fostering a deeper interest in spiritual things, and a spirit of fellowship among the young men of the campus who contemplate full-time Christian service. Since that time, the membership has been extended to include women, and the work of Student Volunteers has been assumed. This group meets each Thursday noon for lunch at Chresto Cottage. The program ranges from devotionals to inspirational talks, forums, volunteer services and song services. A recent development of the Wesleyans is deputation work in the churches of the surrounding territory.

## OFFICERS

### FIRST SEMESTER

President - - - - - JOHN RUDIN  
Vice-President - - - - - CHARLES GIANOLI  
Secretary - - - - - CARL BLACKLER  
Treasurer - - - - - RUFUS FRANZ

### SECOND SEMESTER

President - - - - - MILO ROSS  
Vice-President - - - - - LAURA CAMMACK  
Secretary - - - - - GLEN HUSTON  
Treasurer - - - - - RUTH WARNER

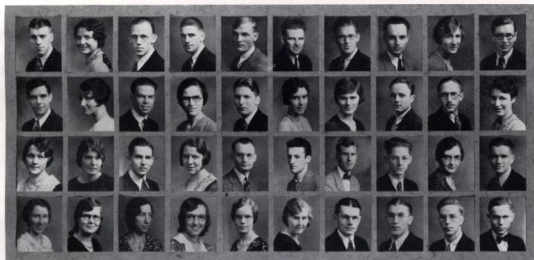

ACKERMANN ACKERMANN BEALL BLACKLER CORDING CUSHING DENNING FUNKBRENER GERBEK HULBERT  
HUSTON MARSH PLOWMAN PLOWMAN ROUNDS ULRICH WARNER, R. WARNER, W. WARREN  
WINTERS CAMMACK FRANE JAEGER JOHNSON, H. JOHNSON, H. STATTON, E. RIDLEY RUDIN, J. STATTON, E. ROSS, M.  
SPER, E. FLEMING, C. WELLS, M. SMITH, E. BEARSS TEEPLE KNOTTS



## Home Economics Club

Organized 1930

THE HOME ECONOMICS CLUB is sponsored by the department for its majors, but students who have completed two courses in the department are eligible for membership also. It was established in 1930 to carry out the twofold program of social and educational values. Meetings are held once a month at the home of some member. The programs for these meetings consist of speeches made by people who are well informed on home economic subjects; of reports by members on topics of interest to the group; and of discussions. This year the club has had as its guests, Mrs. E. C. Richards, Miss Ruth Brauti and Mrs. George H. Alden. A very interesting meeting was held at Woodburn early this year. This spring the Juniors and Seniors of the club are planning to spend a week-end at the beach with Miss Latimer.

### OFFICERS

#### FIRST SEMESTER

President - - - - GERTRUDE OEHLER  
 Vice-President - - - - FRANCES JACKSON  
 Secretary - - - - DOROTHY EASTRIDGE  
 Treasurer - - - - BERTHA BARCOCK  
 Program Chairman - - - - BENEITTA EDWARDS  
 Food Chairman - - - - MARIE LEDBETTER

#### SECOND SEMESTER

President - - - - BENEITTA EDWARDS  
 Vice-President - - - - MARIE LEDBETTER  
 Secretary - - - - FRANCES JACKSON  
 Treasurer - - - - BERTHA BARCOCK  
 Program Chairman - - - - BEULA CRAMER  
 Food Chairman - - - - MARGARET NOTSON



OEHLER  
MILLHOLLIN

EDWARDS, B.  
SAWYER, I.  
NOTSON

JACKSON  
BEARD  
SLOPER

EASTRIDGE  
BUNTIN  
TAYLOR  
HEWETT  
MAY

BARCOCK  
CLEMENT  
WATTENBERG

LEDBETTER  
CRAMER  
VANNICE  
PETERSON

FINDLEY  
LAWYER, M.  
FUKUDA

CROZER  
LIVENAY



# Science Club

Organized 1925

The  
Wallulah  
1932

IT is to foster a scientific interest on the campus that the Science Club of Willamette University is organized. The organization is composed of upper classmen having a high scholastic record and having made their choice of a major in the fields of the physical sciences. To accomplish this aim a meeting is held bi-monthly. In these meetings scientific discussions are held, demonstrations given, and reports read. One of the objects of the club is to present a chapel program at least once a semester.

A few of the more unusual meetings this year included a demonstration at the office of Dr. Downs, a field trip to the State Highway testing laboratories, a lecture by Prof. Herman Clark in the Willamette museum, a lecture by Dr. C. H. Johnson, and an illustrated lecture by Professor Morton E. Peck.

## OFFICERS

### FIRST SEMESTER

President - - - - - LILA CATION  
Vice-President - - - - - ROSCOE WEST  
Secretary-Treasurer - - - - - MARJORIE HANNAH

### SECOND SEMESTER

President - - - - - ROSCOE WEST  
Vice-President - - - - - RUFUS FRANZ  
Secretary-Treasurer - - - - - BERNICE ORWIG

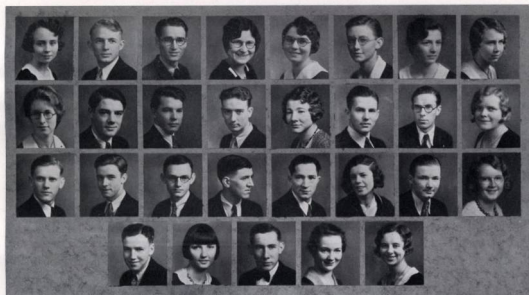

|          |          |             |            |               |           |              |          |
|----------|----------|-------------|------------|---------------|-----------|--------------|----------|
| CATION   | CAMPBELL | FRENCH      | GIROD, E.  | HANNAH        | HENDERSON | MOSER, M.    | MOODY    |
| ORWIG    | POOR, C. | SPELBRINK   | WEST       | ARNOLD        | FRANZ, R. | GOULD        | ROSE, D. |
| ROSE, H. | BREIGS   | BUSHNELL    | CHILDS, F. | CARPENTER, G. | DROBBAUGH | ERICKSON, A. | FOLEY    |
|          |          | HEKSHBERGER | HOLDEN     | MACKENZIE     | PRINGLE   |              |          |



## Y. M. C. A.

ALL MEN on the campus are considered members of the Y. M. C. A., which has as its aim the increased interest in the finer things of life. Many interesting meetings have been held this year at Chresto Cottage.

This year the combined Y. M. C. A. and Y. W. C. A. sponsored a campus vesper service, which was held weekly for four weeks before Easter.

Many interesting speakers have been brought to the campus under the auspices of the Y. M. C. A. Two outstanding social events of the year were the annual Freshman party held during Freshman Week, and the Y. M.-Y. W. Formal.

### CABINET

|                          |           |                   |
|--------------------------|-----------|-------------------|
| <i>President</i>         | - - - - - | WESLEY WARREN     |
| <i>Vice-President</i>    | - - - - - | CHARLES GIANOLI   |
| <i>Treasurer</i>         | - - - - - | WILLIS SHULER     |
| <i>Secretary</i>         | - - - - - | GRANT RIDLEY      |
| <i>World Service</i>     | - - - - - | CAROLL SHANK      |
| <i>Christian Service</i> | - - - - - | WALTER WARNER     |
| <i>Campus Service</i>    | - - - - - | LAWRENCE BURDETTE |
| <i>Social</i>            | - - - - - | CHARLES CAMPBELL  |
| <i>Publicity</i>         | - - - - - | HAROLD RHOTEN     |
| <i>Foreign Students</i>  | - - - - - | RODERICK CHANG    |

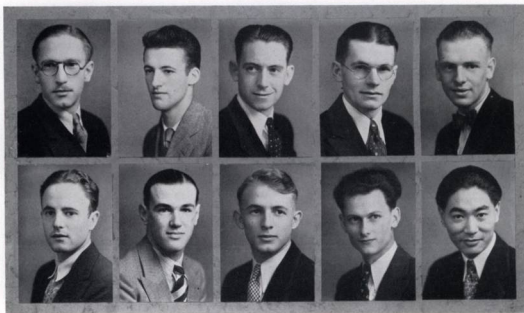

WARREN, W.  
WARNER, W.

GIANOLI  
BURDETTE, L.

SHULER  
CAMPBELL

RIDLEY  
RHOTEN, H.

SHANK  
CHANG



## Y. W. C. A.

THE Y. W. C. A. is the first campus organization with which the Freshman women come in contact when they reach Willamette. This meeting is accomplished by the Big Sister Movement, which the Y. W. sponsors. The aims of the association are to spread a friendly spirit among all women and to help solve campus problems. One of the big social affairs of the organization is the May Morning Breakfast—an interesting event of May Week-end.

The Cabinet, which is the governing body of the association, meets once each week. Regular association meetings are held for all the women bi-monthly. The program usually includes some out-of-town speaker or some prominent faculty members.

### CABINET

|                  |           |                  |
|------------------|-----------|------------------|
| President        | - - - - - | DORIS CLARKE     |
| Vice-President   | - - - - - | DOROTHY ROSE     |
| Secretary        | - - - - - | RUTH SCHREIBER   |
| Treasurer        | - - - - - | MARY SCOTT       |
| Girl Reserves    | - - - - - | HELEN BREITHAUP  |
| Social           | - - - - - | MARGARET EDDY    |
| Social Service   | - - - - - | SARAH JANE DARK  |
| Program          | - - - - - | MARGARET PURVINE |
| Worship          | - - - - - | RUTH WARNER      |
| Finance          | - - - - - | LOUISA SIDWELL   |
| Seabeck          | - - - - - | LUCILE BROWN     |
| Rooms            | - - - - - | HELEN CHILDS     |
| World Fellowship | - - - - - | MARJORIE MOSER   |



CLARKE, D. ROSE, D. EDDY, M. SIDWELL, L. MOSER, M. DARK  
 SCHREIBER BREITHAUP SCOTT CHILDS, H. PURVINE BROWN, L. WARNER, R.



## French Club

WITH Mrs. A. Vazakas' capable leadership, the French Club has completed another year of its existence. Every other Thursday evening a group of advanced French students meet with Mrs. Vazakas at Willamette Lodge for an evening of education and relaxation. The evening is spent playing French games and presenting axioms and riddles in new guises. Progressive stories provide pleasant or perhaps thrilling entertainment for everyone present. No English is spoken during the evening, and the atmosphere is that of a French salon.

## We Club

During October, 1931, the married women of Willamette University met together for the first time. A desire to become better acquainted with each other and to promote fellowship among the married women students of the University has led to an active organization. Membership consists of the wives of men attending Willamette, and of married women students on the campus. During the year many interesting faculty speakers have been the guests of the club. The hope is that this organization will continue to fill the needs of the married students and help them solve their problems. Charter members are: Nellie Ackermann, Alice Craynor, Erma Deetz, Barbara Egleston, Anna Erickson, Esther Ferguson, Ruth Gill, Virginia Kaiser, Altabelle Meldrum, Nathalie Panek, Bonnie Ruch, Florence Stuart, Ruth Warner and Ruth Versteeg.

### OFFICERS

|                                      |                 |
|--------------------------------------|-----------------|
| <i>President</i> - - - - -           | VIRGINIA KAISER |
| <i>Vice-President</i> - - - - -      | ANNA ERICKSON   |
| <i>Secretary-Treasurer</i> - - - - - | RUTH VERSTEEG   |
| <i>Reporter</i> - - - - -            | NATHALIE PANEK  |



## Classical Club

Organized in 1925

THE CLASSICAL CLUB was organized during the fall of 1925, by a group of classical language students in order to promote an active interest in the civilization of the ancient Greeks and Romans, and to stimulate in other students a greater appreciation of their history, literature and language. All who are students of Latin or Greek are eligible for membership. Each fall a large banquet is given, in true Roman fashion, the program being arranged as nearly like an old Roman program as possible. Meetings are held twice a month, and at these meetings talks and reports are given on different phases of classical life and literature.

### OFFICERS—FIRST SEMESTER

|                            |           |                 |
|----------------------------|-----------|-----------------|
| <i>President</i>           | - - - - - | ROSETTA SMITH   |
| <i>Vice-President</i>      | - - - - - | RUTH VERSTEEG   |
| <i>Secretary-Treasurer</i> | - - - - - | BERNICE RICKMAN |
| <i>Program Chairman</i>    | - - - - - | HAZEL SNYDER    |

### SECOND SEMESTER

|                            |           |                |
|----------------------------|-----------|----------------|
| <i>President</i>           | - - - - - | RUTH VERSTEEG  |
| <i>Vice-President</i>      | - - - - - | ANNA CALABA    |
| <i>Secretary-Treasurer</i> | - - - - - | LAWRENCE BROWN |
| <i>Program Chairman</i>    | - - - - - | HAZEL SNYDER   |

## Shakespeare Club

In 1929 a group of students who were interested in the interpretation of Shakespeare's plays met together to read and discuss them. Dr. Kohler was in charge of the group with a student assistant. This year in the absence of Dr. Kohler, two English majors, Elizabeth Ogden and Eric Anderson, have directed the club. The membership is not limited, and anyone who is interested in Shakespeare and willing to take part in reading the plays with the group is welcome.



### A Sonnet

*Could I but always know which path to take,  
I wonder what this world would hold for me;  
But pondering on the difference it would make,  
It's then I'm glad that this can never be.  
How drab 'twould seem to simply sit and wait  
While unseen powers whispered in our ears  
To tell us all what course we ought to take.  
I know that this would hardly quell my fears.  
So when I pause between two beckoning paths  
I make my choice, and though I hesitate  
I've done my best—and then, my soul's at rest,  
Though in the end I find it a mistake.  
And should it bring me calumny or fame,  
At least I'll only have myself to blame.*

—JANET WEIL



---

---

H U M O R

---

---



---

## Advertising Foreword

---

The future of this publication will depend upon the degree of interest and attention that the students will extend to the firms represented in the following pages. Largely due to the admirable cooperation of the advertisers, this book has been made possible. Therefore, we suggest that the policy of Willamette people be continued . . . in giving emphatic support to these advertisers.

# Willamette University

SALEM, OREGON

*Approved by Association of American Universities  
Member of American Association of University Women*

**F**OUNDED in 1842, it is the oldest college west of the Missouri. Alumni and ex-students number 15,000, and are to be found throughout the world. A Willamette student possesses himself of a great heritage of tradition, history, influential fellow alumni and a real education.

Willamette has kept pace with the modern requirements, has an excellent location, equipment, faculty, and student body.

It is true to Christian standards. Its scholarship is the best. It is inexpensive. There are many opportunities for self help.

—CARL GREGG DONEY, *President*

---

## COLLEGE OF LIBERAL ARTS

A wide variety of strong courses lead to the degree of Bachelor of Arts. Liberal electives allowed. Graduates are certified to teach in Oregon, Washington, and Idaho. Work leading to Journalism, Medicine, Law, Business, etc.

For bulletin, Dean F. M. Erickson.

## COLLEGE OF LAW

A Law School with the great advantage of the State Courts, Law Library and official life. Lectures by leading judges and attorneys of the state. Graduates lead the profession.

For Bulletins, Dean Emeritus I. H. Van Winkle; Dean Roy Hewitt.

## SCHOOL OF MUSIC

Instructors are American and European graduates.

Courses in Piano, Voice, Violin, Pipe Organ, Theory, Public School Music, etc. Choir and Glee Clubs.

For Bulletins, Director, Cameron Marshall.

### JENNIE LIND

EATS AND SWEETS

*Try our place for that Noonday Lunch*

NOW OPEN  
ALL NIGHT

265 N. HIGH STREET

### HOLMES MONARCH GROCERY

*"The Best Obtainable"*

Free Delivery -:- Monthly Accounts

477 COURT STREET

PHONE 6940

Edward Schunke Arthur J. Engelbart Wm. F. Perlich  
*Monthly Account Service. Free Delivery*

*House Furnishings, Draperies, Radios and Pianos*

### MODEL FOOD MARKET

*Groceries, Fresh Meats*

*Fruits and Vegetables, Delicatessen, Bakery*

*"THE BEST AT A MODERATE PRICE"*

PHONE 4111

275 NORTH HIGH STREET

SALEM, OREGON



TELEPHONE 9185-9186

SALEM

SILVERTON

ALBANY

PORTLAND

### EVERYTHING ELECTRICAL



PHONE 7993

471 COURT STREET, SALEM, OREGON

*Quality  
Merchandise*

*Popular  
Prices*



*Women's Wear*

SALEM, OREGON



*Commercial and Social  
Printing as it should be done*

153 S. HIGH STREET, SALEM

### QUISENBERRY'S CENTRAL PHARMACY

*GUARDIAN BUILDING*

*Professional Druggists*

PHONE 9123

410 STATE STREET

### STATE STREET GROCERY AND MARKET

*QUALITY GROCERIES  
AND MEATS*

PHONE 5679

1312 STATE STREET

### HALIK ELECTRIC CO. RADIO AND RADIO SERVICE

PHONE 4054

337 COURT STREET

SALEM, OREGON

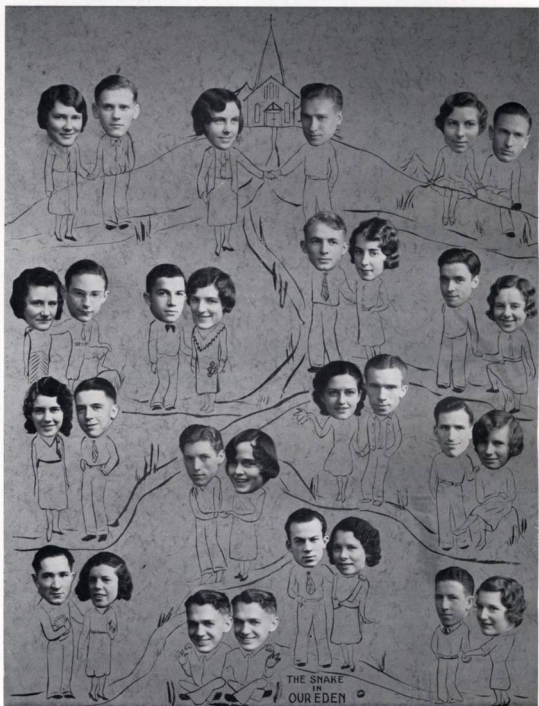



## MATTRESSES BUILT TO ORDER

From Factory to You

Sanitary methods. Mattresses fumigated

*Rugs Cleaned and Stained*

Work Called for and Delivered

## Capital Bedding Co.

D. J. POULIN, Manager

3030 N. Pacific Highway

Phone 4069



### Morris Optical Co's.

New Type Deeper Curved Lens  
Best for Better Vision

#### Of First Importance . . .

is the accuracy and thoroughness of the examination . . . Then to be safe, glasses must be made with scientific accuracy . . . a professional work involving technical skill.

Our 32 years' record for the reliability of our complete service is your assurance of satisfaction. Mod-rate prices, of course.

OPTICAL SPECIALISTS

444 STATE STREET

SALEM

#### NINE POINTS OF ADVICE TO GIRLS

1. Keep away from track men; they are usually fast.
2. Never make dates with biology students; they enjoy cutting up too much.
3. The football man is all right; he will tackle anything.
4. You can trust a tank man; he will dive in and do his best.
5. The tennis man is harmless, but he enjoys a racket.
6. Watch out for the baseball man; he hits and runs.
7. Be careful of the member of the dramatic club; he usually has several good lines.
8. Don't play cards with a civil engineer; he's a bridge specialist.
9. Always let the member of a band talk about himself; he enjoys blowing his own horn.

## JACOB A. RISE

*Up to the Minute*

MEN'S FOOTWEAR

233 N. COMMERCIAL ST.

ARTHUR RISE

*"If It's Cleanable, We Can Clean It"*

## MEYER'S VALETERIA

CLEANERS & DYERS

PHONE 9682

691 NORTH HIGH STREET

# GENUINE COOPERATION

IS THE KEY TO  
OUR SUCCESS  
AS  
SCHOOL ANNUAL  
ENGRAVERS.

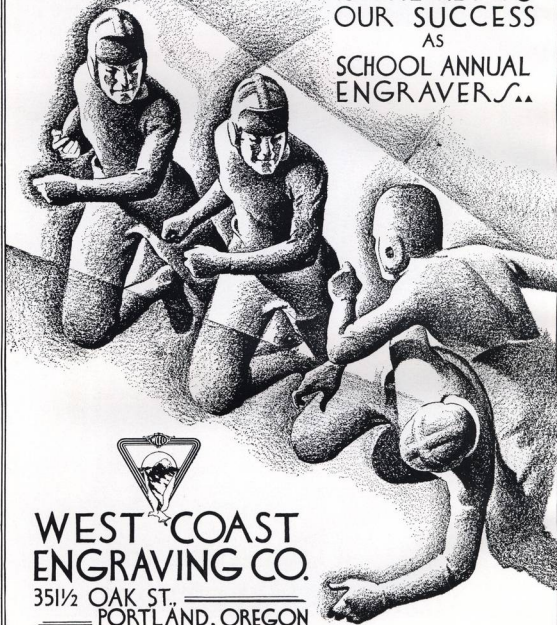

WEST COAST  
ENGRAVING CO.

351½ OAK ST.,  
PORTLAND, OREGON

C. T. POMEROY

A. A. KEENE

## POMEROY & KEENE

*Jewelers and Opticians*

MANUFACTURERS OF

SORORITY AND FRATERNITY PINS

**Jewelry, the Gift Supreme**

379 STATE STREET

SALEM, OREGON

"Oh, Floyd, mother would be wild if she were to see you kissing me."

"But I ain't kissing you."

"Oh—I thought you were just going to begin."



Mr. Ulrich: "What did you and Red talk about last night?"

Max: "Oh, we talked about our kith and kin."

Small Brother: "Yeth, pop, I heard 'em. He seth 'Kin I have a kith?' and she seth 'Yeth you kin.'"

Everything to help your game

## CADWELL & PARKER

*Sporting Goods*

Distributors for Wilson  
sport equipment

372 STATE STREET



Speeds the departing  
and welcomes the coming collegians

*Home of the Silver Grill*



## NELSON BROS., Inc.

SHEET METAL WORK

*Plumbing, Heating, Furnaces, Roofing, Paint  
Oil Burners, Neon Signs*

355-361 CHEMEKETA STREET

PHONE 3810

# When in Portland

Stop at either of the

## Heathman Hotels

Portland's natural beauties and its two splendid hotels are equally appreciated by experienced travelers. In the hub of the shopping and theatrical district . . . with every comfort at low cost. Garage across the street.



*Single  
with bath* \$2.00 and up

*Double  
with bath* \$3.50 and up



THE NEW  
HEATHMAN  
BROADWAY AT SALMON



THE  
HEATHMAN  
BAY AT SALMON

**PORTLAND**  
OREGON

PHONE 4959

## GEO. C. WILL

Pianos -:- Sewing Machines -:- Radios  
Sheet Music -:- Records  
Music Studies

PIANOS AND SEWING MACHINES RENTED

432 STATE STREET

SALEM, OREGON

Marion



Hotel

Salem, Oregon

J. R. LINN, *Proprietor*

"Some people are never satisfied. Bill is going to divorce his wife so he can marry Jack's wife, when Jack divorces his wife to marry Bill's."

"I don't see anything unnatural about that."

"No! Well, it so happens that Bill was married to Jack's wife before Jack got her, and Jack to Bill's wife before Bill married her."

Prof Schulze (in Bible class): "Mr. Bunn, who defeated the Philistines?"

A. B.: "Aw, I don't know. I don't follow those bush league teams."

Mil. Miller: "Isn't it dangerous to be a night watchman?"

Walt: "Oh, no. I stay down in the furnace room where it's warm—nobody would ever bother me down there."

"So you really think that smoking benefits you?"

"Sure; every time I light a cigarette in the presence of my mother-in-law she goes somewhere else."

The KLASSIC PHOTO SHOP  
"A Kodak Shop"  
SALEM

## BUSICK'S

AT THE MARKET

*Not a Chain Store*

# THE J. J. KRAPS COMPANY

PRINTERS

AS NEAR AS YOUR PHONE



# 8594

SALEM, OREGON

## North Pacific College of Oregon



### Schools of Dentistry and Pharmacy

**DENTISTRY:** A four year course of instruction leading to the degree of Doctor of Dental Medicine (D. M. D.)

**PHARMACY:** The course in pharmacy is four years leading to the degree of Bachelor of Science (B. S.) in Pharmacy.

**ASSISTANTS AND HYGIENISTS:** The training for Dental and Medical Assistants and Hygienists covers one and two year courses.

*East 6th and Oregon Sts.*  
PORTLAND, OREGON

*For information, address*  
**THE REGISTRAR**

# KENNELL-ELLIS

## Portrait Studio

Official Photographers  
*of the*  
1932 Wallulah



429 OREGON BUILDING  
*Phone 7830*

REPORT OF CONDITION  
**LADD & BUSH, Bankers**

SALEM, OREGON

*At the close of business, March 31, 1932*

ASSETS

|   |                |                       |
|---|----------------|-----------------------|
| Loans - - - - -   |                | \$3,325,513.49        |
| Banking House and Fixtures - - - - -                            |                | 275,000.00            |
| Other Resources - - - - -                                       |                | 84,490.96             |
| Drafts in Transit - - - - -                                     |                | 151,371.02            |
| Customers Liability under L/C, Drafts and Acceptances - - - - - |                | 21,260.70             |
| Bonds - - - - -   |                | 374,904.25            |
| U. S. Bonds - - - - -   | \$1,258,000.00 |                       |
| Cash - - - - -  | 1,202,925.30   | 2,460,925.30          |
|   |                | <u>\$6,693,465.72</u> |

LIABILITIES

|   |  |                       |
|---|--|-----------------------|
| Capital - - - - -   |  | \$ 500,000.00         |
| Surplus - - - - -   |  | 100,000.00            |
| Undivided Profits - - - - -                                 |  | 23,866.68             |
| Letters of Credit - - - - -                                 |  | 2,925.00              |
| Domestic and Foreign Drafts and Acceptances Sold, - - - - - |  | 18,335.70             |
| Deposits - - - - -  |  | 6,048,338.34          |
|   |  | <u>\$6,693,465.72</u> |

***We Bound Your Annual***

EDITION BINDING

RULING

PRINTING

BLANK BOOK MAKING

LOOSE LEAF BINDERS



*All of this work done in Salem at the*

**CAPITAL CITY BINDERY**

461 NORTH FRONT STREET

GEO. E. MARTIN

IRL S. McSHERRY

# Step Out in Clothes that will

## Put You Across



Bishop's Clothes gives you that real feeling of

**Confidence and Satisfaction**  
and our lower prices mean a real saving.

### *Bishop's*



## "They're Octoneks— of course!"

Ask the smartest dressers—either men or women—on the Willamette campus what kind of sweaters they choose—and there will be no hesitation—"They're Octoneks—of course!"

MAKERS OF WILLAMETTE AWARDS

**OCTONEK**  
KNITTING COMPANY  
1626 FIFTH AVENUE  
SEATTLE, WASHINGTON

"What was that awful noise I heard?"  
"That was Betty cultivating her voice."  
"Cultivating, huh? That ain't cultivating, that's harrowing."

—\*—  
'Tis better to have loved and lost than never to have attended college at all.

## GAHLSDORF

STORE OF HOUSE WARES

*Complete lines of*  
Kitchenware, Gift Goods, Dinnerware  
Glassware, Easy Washers,  
Westinghouse Refrigerators

325 COURT STREET

SALEM, OREGON

If you **Ever** planned on owning your own home—**NOW** is the time to build.

*We can supply all materials required.*

### Spaulding Logging Co.

FRONT AND FERRY STREEETS

PHONE 4116

## ANDERSON'S KANDY KITCHEN

for your home made candies  
Boxes packed to order

135 NORTH HIGH STREET

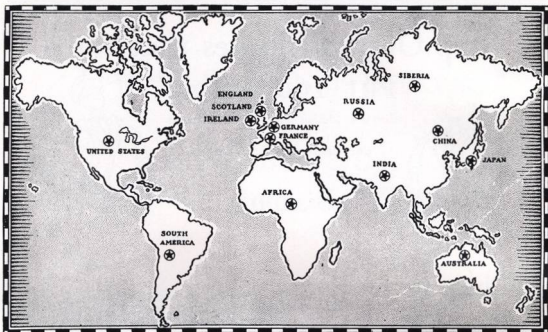

as international as the theme motif  
of this wallulah . . . .

are the materials used in modern day quality  
men's wear

From all quarters of the earth the  
component parts come.

*south america* yields the world famous llamas wool; *india* and *china* furnish the luxurious hair of the kashmir goat; *australia* offers the prized fleece of the merino sheep; from the *british isles* come the wonderful fabric creations of their world renowned mills; the horn of the water buffalo of *africa* gives us pure horn buttons; from *japan* the finest of silks are procured; pure linen thread comes from the flax fields of *russia*. *siberia* supplies the hair for hair-cloth; *ireland* contributes its incomparable woollen carvass; *france* and *germany* furnish their fine velvets; while *america* skillfully combines these materials with those of her own, and with characteristic manufacturing genius creates the finest of the fine.

of course *the man's shop* continues to be the undisputed purveyor of all that is newest and smartest in these world gleaned representations.

and throughout economic ups and downs . . . low sales and high tariffs, they have ever been constant to this ideal.

in fact, they feel a moral obligation about it all . . . to supply their patrons with what they should expect . . . the finest merchandise obtainable.

this may be one of the reasons why this shop holds the patronage and esteem of an ever increasing student clientele.

---

416 state street  
salem, oregon

---

the man's shop  
fashions for men

---



---



---

The Latest in . . . . .

CLASS JEWELRY . . . and ANNOUNCEMENTS  
. . . and DIPLOMAS

## THE MASTER ENGRAVERS

45 FOURTH STREET

PORTLAND, OREGON



### Pade's Grocery and Market

Discounts to Houses

BEN O. PADE, *Proprietor*

1244 EAST STATE STREET

PHONE 9135

### Bloch's Golden Rule Store

*Popular Priced Store for*

Students' Wear, Millinery, Haberdashery,  
Ladies' and Gentlemen's Shoes  
Dry Goods, Etc.

220 N. LIBERTY STREET  
SALEM, OREGON

PHONE 8505

## Co-Eds !!!

*You're All Invited . . .*

When shopping to inspect our  
NEW MERCHANDISE

The Clever Frocks!

The Gay Sweaters!

The Flattering Coats!

and Hats, and Scarfs, and  
Knitted Suits!

And best of all are the amazingly  
low prices at the

## SMART SHOP

115 N. LIBERTY STREET, SALEM  
(Under New Management)

Doris: "Define the word 'kiss'."

Ham: "It is a noun, both common and proper,  
and seldom declined."

Oh!

—→—  
Marriage is just like a railroad sign—when you  
see a pretty girl you stop, then you look, and after  
you are married you listen.

# OUR COVERS

*Were Manufactured by*

**Weber-McCrea Company**  
(INCORPORATED)

421 EAST SIXTH STREET  
LOS ANGELES, CALIFORNIA

# THE CAPITAL DRUG STORE

J. H. WILLETT

*"Filling Prescriptions is the Best Thing We Do"*

CORNER STATE AND LIBERTY STREETS

IF YOU ARE SMART

*You can be Smart  
without inheriting a fortune*

Smartness consists, not so much in buying a lot of expensive clothes, as in choosing your outfit well.

In this day and age you have to be a good manager to keep your smartness.

So Alex Jones' fair prices will fit in perfectly with your ideas of economy.

**ALEX JONES**

SENATOR HOTEL  
214 N. HIGH

Warnke: "He thinks I am the nicest girl in town. Shall I ask him to call?"

Bill: "No; let him keep on thinking so."

Girls used to dress like Mother Hubbard. Now they dress like her cupboard.

Best wishes of

**BLUE BIRD**

Fully accredited by National Association of Accredited  
Commercial Schools

**One of America's  
Exceptional  
Business Colleges**



Send for our free booklets, "More Your Future Forward" and "The President's Reply." Also inquire about our College Graduate Secretarial Course.

**NORTHWESTERN**  
**School of Commerce**

341 SALMON STREET, PORTLAND, OREGON

*We Are Boosters for Willamette . . . . . Try us and see*

**OSCAR D. "FROSTY" OLSON**

"BEARCAT FLORIST"

COURT AND HIGH STREETS

PHONE 7166

*Modes Du Jour a la prix populaire*

## THE FRENCH SHOP

A. P. SPEER

MASONIC BUILDING

115 NORTH HIGH STREET

If Adam came back the only thing he would recognize would be these jokes.

Chuck: "Does your father object to my staying late?"

E. I.: "No; he says it serves me right for being in."

Leslie Springer

J. L. Uebelmann

*Shoes Repaired, Shined, Dyed. Men's Hats Cleaned and Blocked. Quality Work—Prices Right*

## SHYNE SHOP

We Call for and Deliver  
(No Extra Charge)

147 N. HIGH STREET  
SALEM, OREGON

PHONE 7000

## THE SPA

is the embodiment of that tolerant trinity—

Love, Life, and Laughter

You students have helped make it so

F. G. MYERS



The Senior Merry-Go-Round

Phone 8101  
**SUNFREZE**  
A FOOD—vital as sunshine

WESTERN DAIRY PRODUCTS CO.

920 SOUTH COMMERCIAL STREET

SALEM, OREGON

# Portrait Index

|  |  |
|--|--|
| ACKERMAN, NELLIE, Senior, Monroe, Washington           | 34, 105, 161, 163, 186, 193, 199         |
| ACKERMANN, PAUL, Senior Law, Monroe, Washington        | 72, 128, 176, 189, 199                   |
| ADAM, ETHEL, Junior, Portland, Oregon                  | 46, 185, 196                             |
| ADAMS, CECILE, Junior, Garrettsville, Oregon           | 46, 193, 184                             |
| ADAMS, DWIGHT, Senior, Salem, Oregon                   | 34, 180, 181, 188                        |
| ADAMS, HARRIETT, Junior, Salem, Oregon                 | 46, 105, 184                             |
| ADEARD, JOHN, Sophomore, Salem, Oregon                 | 58, 193                                  |
| ALBEE, FRANCES, Sophomore, Aberdeen, Washington        | 58, 84                                   |
| ALBIN, FLOYD, Senior, Salem, Oregon                    | 26, 34, 180, 190                         |
| ALLEN, LILLIU, Junior, Portland, Oregon                | 46, 166, 184                             |
| ALLEN, MAX, Freshman, Peoria, Illinois                 | 124, 131, 140                            |
| ALLISON, JAMES, Senior, Caldwell, Idaho                | 34, 188                                  |
| ANDERSON, ERIC, Senior, Republic, Washington           | 34, 180, 181, 190                        |
| ANDERSON, JOSEPHINE, Freshman, Salem, Oregon           | 66, 184, 197                             |
| ARENS, PUTE, Freshman, Minneapolis, Minnesota          | 132                                      |
| ARITAMA, KYOZO, Freshman, Saitama, Japan               | 66, 192                                  |
| ARMITAGE, MIRIAM, Senior, Portland, Oregon             | 34, 105, 179, 185, 196, 198              |
| ARMSTRONG, PHILIP, Junior, Oakland, California         | 46, 154, 190                             |
| ARNOLD, ESTHER, Senior, Salem, Oregon                  | 46, 161, 201                             |
| ASCHENBRENNER, EDWARD, Sophomore, Independence, Oregon | 58, 199                                  |
| BACOCK, BERTHA, Junior, Salem, Oregon                  | 46, 84, 186, 200                         |
| BADLEY, ELIZABETH, Freshman, Portland, Oregon          | 66, 161, 186, 194                        |
| BADURREE, WILLIS, Junior Law, Salem, Oregon            | 73, 176, 190                             |
| BAKER, ERMA, Junior, Portland, Oregon                  | 46, 84, 184                              |
| BAHAM, BARBARA, Sophomore, Salem, Oregon               | 58, 84, 105, 184, 192, 198               |
| BARBER, RALPH, Freshman, Cashmere, Washington          | 66, 104, 190                             |
| BARNETT, GABRIEL, Freshman, Portland, Oregon           | 66, 78, 93, 125, 189                     |
| BARTH, ELEANOR, Freshman, Salem, Oregon                | 66, 84, 184                              |
| BARTHOLOMEW, ALICE, Junior, Everett, Washington        | 46, 188                                  |
| BARTON, CLARENCE, Junior, Coquille, Oregon             | 73                                       |
| BEALL, HAYES, Senior, Salem, Oregon                    | 34, 180, 192, 199                        |
| BEARD, GEORGETTE, Junior, Gladstone, Oregon            | 46, 161, 185, 189                        |
| BEARSS, BURTON, Freshman, Genoa, Ohio                  | 66, 199                                  |
| BEECHER, LILLIAN, Senior, Enterprise, Oregon           | 26, 34, 91, 161, 178, 181, 194           |
| BELL, WALTER, Junior, Seaside, Oregon                  | 71, 73, 193                              |
| BELMORE, ELBERT, Freshman, Portland, Oregon            | 66                                       |
| BENNETT, ALICE, Freshman, Tillamook, Oregon            | 66, 197                                  |
| BENJAMIN, ROY, Sophomore, Salem, Oregon                | 132, 139                                 |
| BERGMAN, HOWARD, Junior Law, Salem, Oregon             | 73, 176, 190                             |
| BERINGER, MARTHA, Sophomore, Salem, Oregon             | 58                                       |
| BERNHARD, HOWARD, Freshman, Newport, Washington        | 58, 104                                  |
| BIRBP, ELIZABETH, Junior, San Francisco, California    | 46, 96                                   |
| BIRBY, LYLE, Freshman, Lyle, Washington                | 66, 189                                  |
| BIRBY, MAX, Freshman, Lyle, Washington                 | 66, 89                                   |
| BLACKLER, CARL, Senior, Newport, Washington            | 34, 179, 199                             |
| BLANCHARD, JOSEPH, Sophomore, Glendale, Oregon         | 58, 199                                  |
| BOARMAN, PHILIP, Senior, Salem, Oregon                 | 46, 87, 166, 185                         |
| BOESCHEN, ARTHUR, Sophomore, Salem, Oregon             | 58                                       |
| BOESINGER, HAL, Freshman Law, Bozeman, Montana         | 74, 93, 97, 176                          |
| BOOTH, ELIZABETH, Sophomore, The Dalles, Oregon        | 58, 185, 194, 197                        |
| BORNE, MAZIE, Freshman                                 | 66                                       |
| BOWE, OYVEN, Freshman Law, Salem, Oregon               | 66, 84                                   |
| BOWE, SAMUEL, Junior Law, Salem, Oregon                | 73, 190                                  |
| BOWERS, MARIAN, Freshman, Portland, Oregon             | 66, 84, 194, 197                         |
| BOYD, MARION, Freshman, Ferrisdale, Washington         | 124, 134, 153                            |
| BOYLAN, ELIZABETH, Sophomore, Salem, Oregon            | 58, 166, 186, 198                        |
| BRADEN, CAROLY, Junior, Salem, Oregon                  | 47, 105, 166, 185                        |
| BRADFORD, LOUISE, Freshman, Livingston, Montana        | 66, 105, 185, 194                        |
| BRAINARD, ROBERTA, Sophomore, Warden, Idaho            | 58, 196                                  |
| BRAINARD, WINDELL, Freshman, Warden, Idaho             | 66, 84, 122, 189                         |
| BRANCHFLOWER, HELEN, Freshman, Mt. Vernon, Washington  | 66, 194, 197                             |
| BRASSFIELD, ARTHUR, Sophomore, Brownwing, Missouri     | 58                                       |
| BREITHAUPT, HELEN, Senior, Salem, Oregon               | 34, 161, 184, 203                        |
| BURGESS, BEAN, Sophomore, Troutdale, Oregon            | 58, 125, 201                             |
| BROADBENT, EDWYNA, Junior, Salem, Oregon               | 47, 184, 184, 186                        |
| BROWN, BEENA, Senior, Jamun, Washington                | 34, 161, 163, 181, 186                   |
| BROWN, LAWRENCE, Freshman, Salem, Oregon               | 66                                       |
| BROWN, LUCILE, Junior, Beaverton, Oregon               | 47, 87, 185, 203                         |
| BURNS, STANFORD, Freshman, Salem, Oregon               | 66, 84                                   |
| BURN, ANCHIE, Freshman, Grays River, Washington        | 66, 125, 144, 189                        |
| BUNSE, VIOLET, Freshman, Flaxville, Montana            | 66, 197                                  |
| BUNTON, CLAUDIA, Senior, Salem, Oregon                 | 47, 204                                  |
| BURDETT, JAMES, Sophomore, McMinnville, Oregon         | 58, 141, 188                             |
| BURDETTE, LAURANCE, Freshman, Milwaukee, Oregon        | 66, 202                                  |
| BURGOYNE, WILLIAM, Senior, Turley, Oregon              | 74                                       |
| BURTIS, CHARLES, Freshman                              | 66                                       |
| BUSHNELL, VERNON, Sophomore, Salem, Oregon             | 58, 84, 104, 201                         |
| CALABA, ANNA, Sophomore, Salem, Oregon                 | 58, 161, 162, 184                        |
| CAMMACK, LAURA, Senior, Salem, Oregon                  | 35, 199                                  |
| CAMPBELL, CHARLES, Senior, Dallas, Oregon              | 35, 77, 178, 180, 190, 201, 202          |
| CANNADY, GEORGE, Freshman, Portland, Oregon            | 66, 124, 134, 153, 192                   |
| CARKIN, EARLE, Freshman, Salem, Oregon                 | 66, 190                                  |
| CARPENTER, GEORGE, Sophomore, Lacey, Washington        | 58, 201                                  |
| CARPENTER, MARY LOUISE, Sophomore, Camas, Washington   | 58                                       |
| CARPENTER, PAUL, Freshman, Salem, Oregon               | 66                                       |
| CARPENTER, PERRY, Senior, Camas, Washington            | 35, 132, 140, 188                        |
| CATION, LILA, Senior, Salem, Oregon                    | 26, 35, 185, 201                         |
| CHANNY, ESTEL, Senior, Marshfield, Oregon              | 35, 184                                  |
| CHANG, ROBERT, Senior, Kulkang, China                  | 35, 193, 202                             |
| CHAPIN, LUTHER, Sophomore, Salem, Oregon               | 58, 104, 190                             |
| CHAPMAN, RUTH, Freshman, Salem, Oregon                 | 66, 84, 87, 166, 186                     |
| CHILDS, FRANK, Senior, Salem, Oregon                   | 58, 201                                  |
| CHILDS, HELEN, Sophomore, Salem, Oregon                | 58, 84, 161, 193, 196, 203               |
| CHILDS, ISABEL, Senior, Salem, Oregon                  | 35, 78, 84, 161, 164, 179, 192, 193, 196 |

## Salem Laundry Company



### A DEPENDABLE LAUNDRY

and a

### Modern Dry Cleaning Department

263 SOUTH HIGH STREET

PHONE 9125

*"From Producer to Consumer"*

## PRODUCER'S MILK CO., Inc.

COOPERATIVELY ORGANIZED

*High Grade Milk, Cream, Butter, Cottage Cheese  
and ICE CREAM*

TELEPHONE 4616

153 SOUTH LIBERTY STREET

|  |                                     |                    |
|--|-------------------------------------|--------------------|
| CHU, YOUNG, Senior, Frontier Bank, Manchuria.....        | 35                                  | 192                |
| CLARK, DONALD, Junior, Berkeley, California.....         | 47                                  | 91, 178, 198       |
| CLARKE, DOBIS, Senior, Salem, Oregon.....                | 35, 80, 81, 85                      | 105, 179, 196, 203 |
| CLEMENT, ELLIENETH, Junior, Salem, Oregon.....           | 47, 105, 186                        | 198, 200           |
| CLEMENT, RUTH, Sophomore, Medford, Oregon.....           | 58                                  | 185                |
| COLE, GEORGE, Sophomore, Salem, Oregon.....              | 58                                  | 188                |
| COLE, EVERETT, Sophomore, Medford, Oregon.....           | 58                                  | 188                |
| COLE, MARIE, Sophomore, Salem, Oregon.....               | 58                                  | 188                |
| COMMONS, WALTER, Freshman, Ortown, Oregon.....           | 66, 144, 148                        | 188                |
| COMPTON, CATHERINE, Sophomore, Portland, Oregon.....     | 66                                  | 188                |
| CONNOR, HOWARD, Freshman, Salem, Oregon.....             | 66                                  | 188                |
| CONNORS, JACK, Freshman, Seattle, Washington.....        | 66, 124, 130, 141, 154              | 188                |
| COOK, CLAUDE, Sophomore, Clatskanie, Oregon.....         | 58, 153                             | 185                |
| COOK, ESTHER, Freshman, Salem, Oregon.....               | 66                                  | 188                |
| CORBINE, CARL, Senior, Salem, Oregon.....                | 35                                  | 199                |
| CORNELL, ARLO, Freshman, Ridgefield, Washington.....     | 58                                  | 185                |
| CORNUTT, FAYE, Senior, Portland, Oregon.....             | 35, 105, 181, 185                   | 188                |
| CORTWELL, ELEANOR, Sophomore, Marshfield, Oregon.....    | 58, 192, 194                        | 188                |
| Cox, MARGUERITE, Freshman, Ontario, Oregon.....          | 66, 105, 186, 194                   | 188                |
| CRAMER, BELLAH, Junior, Salem, Oregon.....               | 47, 161, 186, 200                   | 188                |
| CRAWFORD, MARVIN, Sophomore, Athena, Oregon.....         | 58                                  | 190                |
| CROW, MEGLEN, Junior, Loring, Oregon.....                | 47, 104, 180, 188                   | 188                |
| CRUZZER, VIOLA, Senior, Salem, Oregon.....               | 26, 35, 186, 200                    | 188                |
| CULBERSON, ROBERT, Sophomore, Tillamook, Oregon.....     | 58, 84, 189                         | 188                |
| CUSHING, STEARNS, Senior, Oregon City, Oregon.....       | 36, 190, 199                        | 188                |
| CUSHMAN, CARROL, Freshman, Etonville, Washington.....    | 66, 84, 188                         | 188                |
|  |                                     |                    |
| DALK, DOROTHY, Sophomore, Salem, Oregon.....             | 58, 84, 161, 185, 193               | 188                |
| DARR, SARAH JANE, Senior, Salem, Oregon.....             | 36, 82, 161, 186, 196, 203          | 188                |
| DASCH, JANETTE, Freshman, Salem, Oregon.....             | 66, 84                              | 188                |
| DAVIES, JUNE, Junior, Portland, Oregon.....              | 47, 166, 184                        | 188                |
| DAVIS, DONALD, Junior, Salem, Oregon.....                | 47                                  | 188                |
| DEAN, GALEN, Freshman, Castle Rock, Washington.....      | 66, 84, 86, 144, 153, 189           | 188                |
| DEAN, MARICRUE, Senior, Hillsdale, Oregon.....           | 58                                  | 188                |
| DEBETZ, JESSE, Senior, Salem, Oregon.....                | 36, 128                             | 188                |
| DELANO, CYNTHIA, Junior, Salem, Oregon.....              | 47                                  | 186                |
| DELELLI, SHEILA, Freshman, Turley, Oregon.....           | 66, 161, 166, 187                   | 188                |
| DEMUTT, MARCELLA, Junior, Salem, Oregon.....             | 47                                  | 188                |
| DENSON, PHYLLIS, Junior, Minneapolis, Minnesota.....     | 48, 88, 186                         | 188                |
| DENNING, EMERSON, Junior, Long Beach, California.....    | 36, 84, 190                         | 188                |
| DENTEL, RICHARD, Freshman, Twin Rocks, Oregon.....       | 66, 84                              | 188                |
| DENTER, JAMES, Freshman, Turner, Oregon.....             | 66, 186, 194                        | 188                |
| DENTER, RUSSELL, Freshman, Turner, Oregon.....           | 66, 122                             | 188                |
| DETERING, DORIS, Freshman, Vancouver, Washington.....    | 66, 194, 197                        | 188                |
| DOCKE, CLAUDE, Senior, Castle Rock, Washington.....      | 66, 186, 194, 194                   | 188                |
| DOESCHER, RUSSELL, Freshman, Portland, Oregon.....       | 149                                 | 188                |
| DOWNES, ALFRED, Freshman, Salem, Oregon.....             | 66, 122                             | 188                |
| DRAGER, DAVID, Sophomore, Salem, Oregon.....             | 74                                  | 188                |
| DRAGER, MILWRED, Freshman, Salem, Oregon.....            | 66, 84                              | 188                |
| DROBNAUGH, MARJORIE, Sophomore, Salem, Oregon.....       | 58, 161, 184, 201                   | 188                |
| DUBOIS, SYLVIA, Junior, Salem, Oregon.....               | 48, 86, 161, 186, 193               | 188                |
| DUMAS, ENOCH, Junior, Oakpoint, Washington.....          | 48, 124, 153, 188                   | 188                |
| DURKEE, VIRGINIA, Junior, Battle Ground, Washington..... | 48, 91, 92, 95, 178, 186            | 188                |
|  |                                     |                    |
| EASTRIDGE, DOROTHY, Senior, Salem, Oregon.....           | 36, 161, 166, 184, 200              | 188                |
| EARLE, ALLAN, Sophomore, Salem, Oregon.....              | 58                                  | 188                |
| EARLE, KATHERINE, Junior, Salem, Oregon.....             | 48                                  | 188                |
| EDDY, LOWELL, Freshman, Independence, Oregon.....        | 66, 190                             | 188                |
| EDDY, MARGARET, Senior, Independence, Oregon.....        | 36, 167, 186, 203                   | 188                |
| EDMONSON, FREDERICK, Junior, Salem, Oregon.....          | 66                                  | 188                |
| EDWARDS, BENEFITH, Senior, Salem, Oregon.....            | 36, 105, 184, 200                   | 188                |
| EDWARDS, MARVELLE, Senior, Salem, Oregon.....            | 26, 36, 161, 179, 185               | 188                |
| EDWARDS, TERRY, Freshman, Marshfield, Oregon.....        | 58, 186                             | 188                |
| EGLISTON, CLAY, Sophomore, Mounmouth, Oregon.....        | 150                                 | 188                |
| EICHNER, SAM, Freshman, Raymond, Washington.....         | 66, 190                             | 188                |
| ELLIOTT, BARBARA, Sophomore, Dallas, Oregon.....         | 58, 185                             | 188                |
| EMMEL, ELWIN, Freshman, Portland, Oregon.....            | 66                                  | 188                |
| EMMONS, GENEVIEVE, Sophomore, Salem, Oregon.....         | 66                                  | 185                |
| ENSON, HOWARD, Freshman, Salem, Oregon.....              | 67                                  | 188                |
| ERICKSON, ARTHUR, Sophomore, Salem, Oregon.....          | 58, 188, 201                        | 188                |
| ERICKSON, DONALD, Freshman, Salem, Oregon.....           | 67, 188                             | 188                |
| ERICKSON, GEORGE, Freshman, Clatskanie, Oregon.....      | 67, 144, 149, 188                   | 188                |
| ERICKSON, WALTER, Junior, Washougal, Washington.....     | 48, 80, 124, 130, 147, 180          | 188                |
| ESTRIBELLO, MARGUERITE, Sophomore, Salem, Oregon.....    | 58, 184                             | 188                |
| EVANS, JOAN, Junior, Salem, Oregon.....                  | 48, 105, 166, 196                   | 188                |
| EYRE, ROBERT, Freshman, Salem, Oregon.....               | 67, 188                             | 188                |
|  |                                     |                    |
| FABER, DONALD, Senior, Central Point, Oregon.....        | 26, 36, 124, 133, 138, 153, 186     | 188                |
| FAIR, MARIE, Freshman, Portland, Oregon.....             | 67, 194                             | 188                |
| FANTE, JAMES, Sophomore, Rainier, Oregon.....            | 59, 153, 188                        | 188                |
| FEATHERS, CLAYE, Junior, Canby, Oregon.....              | 48, 196                             | 188                |
| FEATHERS, SEYMOUR, Freshman, Canby, Oregon.....          | 67, 85, 144, 188                    | 188                |
| FELTON, JOSEPH, Junior Law, Dayton, Oregon.....          | 71, 72, 126, 180, 186               | 188                |
| FERGUSON, EUGENE, Senior Law, Salem, Oregon.....         | 71, 176, 180, 180                   | 188                |
| FICK, RUTH, Sophomore, Salem, Oregon.....                | 59, 85, 185                         | 188                |
| FINDLEY, EDITH, Senior, Salem, Oregon.....               | 36, 36, 77, 105, 162, 186, 196, 200 | 188                |
| FINDLEY, LOURINE, Freshman, Penrose, Kansas.....         | 67, 122, 197                        | 188                |
| FINKBENDER, CHESTER, Senior, Corvallis, Washington.....  | 36, 199                             | 188                |
| FISCHER, JOHN, Freshman, Salem, Oregon.....              | 67                                  | 188                |
| FISHER, ALICE, Graduate, Salem, Oregon.....              | 82, 177                             | 188                |
| FISHER, ARTHUR, Junior, Salem, Oregon.....               | 48, 121, 190                        | 188                |
| FITZPATRICK, KATHY, Sophomore, Salem, Oregon.....        | 67, 188                             | 188                |
| FITZPATRICK, MICHAEL, Junior, Salem, Oregon.....         | 53, 189                             | 188                |
| FLANARY, LUCILLE, Junior, Portland, Oregon.....          | 48, 86, 184                         | 188                |
| FLEMING, ANNA, Jr., Freshman, Fairview, Oregon.....      | 67, 195, 199                        | 188                |
| FLEMING, CAROL, Freshman, Fairview, Oregon.....          | 67, 195, 199                        | 188                |
| FLEISHER, DOROTHY P., Senior, Salem, Oregon.....         | 41, 186                             | 188                |
| FLETCHER, LOUISE, Sophomore, Salem, Oregon.....          | 59, 85, 186                         | 188                |
| FLINT, FRANCIS, Sophomore, Livingston, Montana.....      | 59, 85, 190                         | 188                |
| FOLEY, BLAIR, Sophomore, Salem, Oregon.....              | 59, 122, 196, 201                   | 188                |

BIG NEWS FOR BUYERS—

Frigidaire introduces new Moraine model

for only **\$153.00** completely installed

**\$10.00 DOWN**—Any Frigidaire MORAINE

Refrigerator may be had for only \$10.00 down. A few cents a day pays the balance.

**EOFF ELECTRIC CO.**

PHONE 9119

347 COURT STREET

Home-Made Candies . . .

Frozen Milk Shakes . . .

Sandwiches

**HILL'S CANDY SHOP**

12TH AND LESLIE

SALEM, OREGON

*The*

**Thos. Kay Woolen Mill Co.**

Visit our retail department when in want of suits, overcoats, flannel shirts, stag shirts, cloth by the yard. Also blankets and Robes.

260 S. 12TH STREET

SALEM, OREGON



At graduation time . . .  
your friends expect  
**Your Photograph**

**"CYN" CRONISE  
Camera Studio**

COURT AND COMMERCIAL  
TELEPHONE 5614

**GRABER BROS.**

The place to think of when you need a  
**PLUMBER**

154 S. LIBERTY

SALEM, OREGON

|   |                                     |
|---|-------------------------------------|
| FORD, KATHRYN, Freshman, Kimberley, Idaho           | 67, 161, 195, 197                   |
| FORREST, JEANNE, Sophomore, Portland, Oregon        | 59, 161, 184                        |
| FORTER, RALPH, Junior, Yakima, Washington           | 57, 105, 192                        |
| FRANTZ, EDWARD, Freshman, Nulleville, Wisconsin     | 67, 134, 144, 188                   |
| FRANZ, RUFUS, Junior, Pratum, Oregon                | 49, 87, 199, 201                    |
| FREEMAN, MARBERT, Freshman, Alvin, Texas            | 67, 67                              |
| FRENCH, ALFRED, Senior, Salem, Oregon               | 36, 201                             |
| FRENCH, CURTIS, Graduate, Bandon, Oregon            | 67, 67                              |
| FUKUDA, JESSIE, Sophomore, Salem, Oregon            | 59, 192, 200                        |
|   |                                     |
| GAILSDORF, WILLIAM, Sophomore, Salem, Oregon        | 59, 122                             |
| GALLAHER, MORGAN, Sophomore, Sequim, Washington     | 59, 104, 122                        |
| GAIRHEE, ELISE, Senior, Ridgefield, Washington      | 57, 105, 192                        |
| GERMAN, LOIS, Senior, Portland, Oregon              | 26, 37, 184                         |
| GETCHELL, WALTER, Freshman, Aumville, Oregon        | 59, 84, 91, 93, 199, 202            |
| GLANLI, CHARLES, Sophomore, Portland, Oregon        | 41, 148, 186                        |
| GILL, CHARLES, Senior, Boise, Idaho                 | 67, 144, 190                        |
| GILLETTE, LELAND, Freshman, Salem, Oregon           | 59, 186                             |
| GILLETTE, RUTH, Sophomore, Salem, Oregon            | 37, 150                             |
| GIBBOD, ESTHER, Senior, Salem, Oregon               | 37, 161, 164, 169, 192, 196, 201    |
| GIBBOD, LLOYD, Senior, Salem, Oregon                | 37, 124, 134, 188                   |
| GIBBOD, LOUIS, Sophomore, Salem, Oregon             | 169                                 |
| CLAISYER, EDITH, Sophomore, Salem, Oregon           | 59, 85, 184                         |
| GOODE, MELVIN, Sophomore, Salem, Oregon             | 124, 157                            |
| GOULD, LELAND, Junior, Lebanon, Oregon              | 49, 87, 189, 201                    |
| GOTHE, THOMAS, Sophomore, Tillamook, Oregon         | 59, 85, 87, 104, 124, 125, 197, 189 |
| GRABER, RAYMOND, Freshman, Salem, Oregon            | 67                                  |
| GRAHAM, BEULAH, Senior, Salem, Oregon               | 37, 181, 196                        |
| GRAHAM, MELVIN, Freshman, Marshfield, Oregon        | 48, 67, 188                         |
| GRANNIS, LOREN, Freshman, Peoria, Illinois          | 130                                 |
| GRIBBLE, LOWELL, Sophomore, Woodburn, Oregon        | 59, 124, 135, 147, 188              |
| GRIER, LORING, Senior, Salem, Oregon                | 67, 67                              |
| GRIFFITH, RAYMOND, Sophomore, Coquille, Oregon      | 59, 141, 190                        |
|   |                                     |
| HAGEMANN, FRED, Freshman, Salem, Oregon             | 157                                 |
| HAGHT, MARGARET, Freshman, Wainwright, Washington   | 67, 186, 195                        |
| HALE, IRVING, Freshman, Salem, Oregon               | 67, 188                             |
| HALEY, FRANK, Sophomore, Tacoma, Washington         | 59, 84, 121, 123, 190               |
| HALL, SUSAN, Senior, Union, Oregon                  | 67, 188                             |
| HALL, THOMAS, Sophomore, Portland, Oregon           | 59                                  |
| HALL, WILLIAM, Senior, Union, Oregon                | 37, 122, 170, 182                   |
| HAMILTON, EYAN, Freshman Law, Portland, Oregon      | 74, 85, 186                         |
| HAMBICK, SIMPSON, JR., Freshman, Salem, Oregon      | 67                                  |
| HANKE, HELEN, Senior, Portland, Oregon              | 37, 67                              |
| HANNA, LIDA, Sophomore, Independence, Oregon        | 59, 92, 186                         |
| HANNAFORD, SYDNEY, Freshman, Oregon City, Oregon    | 67, 184, 195                        |
| HANNAH, MARGERY, Senior, Orofino, Idaho             | 37, 194, 196                        |
| HANSON, CLAYD, Freshman, Salem, Oregon              | 67, 85, 186                         |
| HARDY, DANIEL, Sophomore, Salem, Oregon             | 59, 85, 190                         |
| HARDY, HERBERT, Sophomore, Whitefish, Montana       | 67, 67                              |
| HARLAND, ROY, Senior Law, Salem, Oregon             | 72, 81, 176, 178, 180, 188          |
| HARMON, CECIL, Freshman Law, Grants Pass, Oregon    | 74, 78, 124, 136, 176, 180, 180     |
| HARRIS, FRED, Sophomore, Portland, Oregon           | 59, 85, 189                         |
| HARRITT, DELBERT, Freshman, Salem, Oregon           | 67                                  |
| HART, DEENA, Junior, Salem, Oregon                  | 49, 84, 87, 88, 193                 |
| HARTLEY, MARSHALL, Sophomore, Lynden, Washington    | 59, 139, 190                        |
| HASELTON, ELLIZABETH, Junior, Vancouver, Washington | 49, 161, 194, 196                   |
| HASELTON, HANNAH, Junior, Vancouver, Washington     | 49, 161, 194, 196                   |
| HATTON, THOMAS, Freshman, Seward, Alaska            | 67, 85, 190                         |
| HAWKINS, BETTY, Freshman, Dallas, Oregon            | 67, 185, 195                        |
| HEATH, DELIGHT, Sophomore, Salem, Oregon            | 197                                 |
| HEGIN, NOVA, Freshman, Portland, Oregon             | 67, 86, 185, 195                    |
| HEIMSOHL, LLOYD, Freshman, Los Angeles, California  | 67, 188                             |
| HEISLER, C. LEONARD, Freshman, Gervais, Oregon      | 67                                  |
| HELGESON, AGNES, Freshman, Dallas, Oregon           | 67                                  |
| HENDERSON, ELEANOR, Freshman, Salem, Oregon         | 67, 105, 185                        |
| HENDERSON, FAYE, Senior, Salem, Oregon              | 67                                  |
| HENRY, EARL, Junior, Goldendale, Washington         | 49, 104, 80                         |
| HERSBERGER, LOUIS, Sophomore, Canby, Oregon         | 59, 201                             |
| HERSBERGER, JOSEPH, Sophomore, Canby, Oregon        | 59, 125                             |
| HERWITT, NAOMI, Sophomore, Independence, Oregon     | 59, 186, 200                        |
| HERWITT, RONALD, Junior, Salem, Oregon              | 49, 91, 104, 178, 188               |
| HIGGINS, RALPH, Freshman, Portland, Oregon          | 67                                  |
| HILEWAY, TYRUS, Junior, Sheridan, Oregon            | 49, 190                             |
| HOLDEN, KATHLEEN, Sophomore, Dallas, Oregon         | 59, 194, 196                        |
| HORTON, KATHERINE, Freshman, Seward, Alaska         | 67, 85, 185, 195, 197               |
| HOUCK, ROBERT, Junior, Portland, Oregon             | 49, 80, 104, 135, 149, 189          |
| HOPKINS, RONALD, Freshman, Salem, Oregon            | 67, 188                             |
| HUBBERT, RONALD, Freshman, Salem, Oregon            | 67, 134, 190                        |
| HUNT, GWENDOLYN, Freshman, Salem, Oregon            | 67, 85, 186                         |
| HURSTON, GLEN, Senior, Salem, Oregon                | 38, 180, 190                        |
| HURSTON, ROBERT, Freshman, Salem, Oregon            | 67, 194, 196                        |
| HYDE, ELIZABETH, Freshman, Astoria, Oregon          | 67, 166, 193, 195                   |
|   |                                     |
| JACKSON, FRANCES, Junior, Hood River, Oregon        | 49, 87, 161, 196, 200               |
| JAKER, FLORENCE, Junior, San Francisco, California  | 49, 164, 194, 197, 199              |
| JAMES, MILTON, Sophomore, Chemawa, Oregon           | 67, 194, 196                        |
| JANIK, OLGA, Sophomore                              | 59, 196                             |
| JANKO, WESLEY, Sophomore, Portland, Oregon          | 69, 85, 125, 180                    |
| JOHNSON, DARLOW, Sophomore, Salem, Oregon           | 59, 63                              |
| JOHNSON, HELEN, Freshman, Portland, Oregon          | 67, 192, 195, 197, 199              |
| JOHNSON, LEOA, Freshman, Champion, Alberta, Canada  | 67, 184, 195                        |
| JOHNSON, LEWIS, Junior, Tillamook, Oregon           | 49, 124, 132                        |
| JOHNSON, RALPH, Sophomore, Vancouver, Washington    | 67, 194, 196                        |
| JONES, KEITH, Junior, Salem, Oregon                 | 50, 78, 124, 131, 180, 186          |
| JONES, OLIVE, Junior, Bremerton, Washington         | 50, 85, 188                         |

DIAL 5904

RES. PHONE 6114

## C. F. BREITHAUPT

Florist and Pet Dealer

466 STATE STREET

## The Scientific Supplies Co.

is a  
NORTHWESTERN FIRM

Established to supply  
NORTHWESTERN SCHOOLS  
HOSPITALS  
INDUSTRIAL LABORATORIES

with Highest Quality  
**Laboratory Supplies and Chemicals**

PHONE EL. 1134  
123-125 JACKSON STREET, SEATTLE

HILLMAN'S  
MASTER LOAF  
and  
TASTY CAKES  
will please you

Made in Salem by

### Cherry City Baking Co.

"They took Keith out of the game for unnecessary roughness."  
"How like him. Many's the time I have sent him home for the same thing."

—+—  
In the seethe of leapyear fancies,  
This one's risen to the top—  
Does the girl who pops the question  
Have to go and question pop?

*Athletic Equipment*

*Sport Goods*

## WM. A. ANDERSON

*The Sporting Goods Store*

167 NORTH COMMERCIAL STREET

WM. E. ANDERSON

SALEM, OREGON

## Florsheim and Worthmore Shoes

*Favored by the Well Dressed  
Willamette Man*

## FLORSHEIM SHOE SHOP

426 STATE STREET

(with Emmons)

Prof. Jones: "My wife never listens to a word I say."  
"Mrs. Schultze: "How do you know? Maybe you talk in your sleep."

—+—  
Paul Ackermann: "My mother-in-law certainly put one over on me when I asked for her daughter's hand."

"What do you mean?"

Paul: "She said she was agreeable."

"Do you think my hands show any signs of toil?"  
"The one with the engagement ring on shows you have been working."

—+—  
We are told that this year's world output of motor-cars will run into millions. We are glad of this hint, and will try our best not to be one of those millions.

|   |                                 |
|---|---------------------------------|
| KAISER, VIRGINIA, Sophomore, Vancouver, Washington  | 59, 87, 185, 193                |
| KAISER, WENZEL, Sophomore, Vancouver, Washington    | 59, 124, 132, 140, 154          |
| KELLEY, ROBERT, Sophomore, Independence, Oregon     | 67, 186, 195                    |
| KELLY, ALETHA, Freshman, Portland, Oregon           | 67, 186, 195                    |
| KEMP, DORRIS, Freshman, Salem, Oregon               | 67, 186, 195                    |
| KESTER, MILBRED, Sophomore, Ontario, Oregon         | 59, 86, 186                     |
| KIMBELL, J. HADEN, Freshman, Portland, Oregon       | 67, 87, 125                     |
| KING, ALFRED, Freshman Law, Portland, Oregon        | 74, 108, 81, 189                |
| KING, STANLEY, Sophomore, Salem, Oregon             | 59                              |
| KLEMPER, GUS, Junior, Aberdeen, Idaho               | 50, 80, 104, 108                |
| KLOEPPING, DOROTHY, Freshman, Salem, Oregon         | 67, 101, 197                    |
| KLOOSTRA, ERVEN, Sophomore, Oregon City, Oregon     | 60, 124, 139                    |
| KNOTTIS, ROSS, Sophomore, The Dalles, Oregon        | 60, 93, 178, 199                |
| KORBER, GEORGE, Junior, Portland, Oregon            | 50                              |
| KUTCH, HELEN C., Senior, Dallas, Oregon             | 38, 105, 181, 185, 198          |
| KORELIN, VASCIA, Freshman, Harbin, China            | 192                             |
| LAFKY, RAY, Freshman Law, Salem, Oregon             | 74, 81, 91, 93, 95, 176, 178    |
| LANE, JOSEPH, Senior Law, Salem, Oregon             | 71, 72                          |
| LANGE, EDWIN, Junior, Oregon City, Oregon           | 50, 124, 153, 188               |
| LANGE, MARGARET, Freshman, Oregon City, Oregon      | 67, 85, 184                     |
| LARNARD, JULIAN, Sophomore, Poplar, Montana         | 60, 124, 153, 190               |
| LARSEN, HELEN, Freshman, Salem, Oregon              | 67, 85, 166                     |
| LAU, MARY JANE, Freshman, Salem, Oregon             | 67, 186                         |
| LAW, MARJORIE, Sophomore, Minneapolis, Minnesota    | 60, 166, 185                    |
| LAW, FRANCES, Junior, Salem, Oregon                 | 50, 80, 161, 186, 188           |
| LAWYER, MYLIE, Junior, Lapwai, Idaho                | 50, 194, 196, 200               |
| LEDBETTER, MARIE, Junior, Alice, Oregon             | 50, 186, 200                    |
| LEAR, DWIGHT, Senior Law, Salem, Oregon             | 77                              |
| LEAR, FRED, Freshman, Goldendale, Washington        | 67                              |
| LEAR, RONALD, Freshman, Metlakatla, Alaska          | 67, 192                         |
| LEIGHTON, MILTON, Freshman, Salem, Oregon           | 38, 181, 185                    |
| LEMMON, WILLIAM, Freshman, Tacoma, Washington       | 68, 144, 190                    |
| LESLIE, S. BLISS, Sophomore, La Grande, Oregon      | 60, 190                         |
| LINDBERGH, MAX, Freshman, Silverton, Oregon         | 50, 161, 186, 200               |
| LIVESAY, PAULINE, Junior, Woodburn, Oregon          | 60, 124                         |
| LOYD, GEORGE, Sophomore, Salem, Oregon              | 60, 124                         |
| LOCKHART, FRANK, Junior, Lebanon, Oregon            | 60, 86, 185                     |
| LOCKHART, PAULINE, Sophomore, Lebanon, Oregon       | 60, 86, 185                     |
| LOGAN, ROBERT, Freshman, St. Helens, Oregon         | 60, 68                          |
| LONG, FLORENCE, Sophomore, Clatskanie, Oregon       | 60, 84                          |
| LORENZ, GUS, Freshman, Renton, Washington           | 68, 130                         |
| LOVE, ALVIS, Junior, Salem, Oregon                  | 50, 81, 186                     |
| MACKENZIE, KENNETH, Sophomore, Salem, Oregon        | 60, 192, 201                    |
| MAEDA, FRANCES, Freshman, Portland, Oregon          | 68, 192, 195, 197               |
| MAGIN, LOUIS, Senior, Portland, Oregon              | 60, 85, 104, 190                |
| MAGIN, ROBERT, Junior, Portland, Oregon             | 60, 104, 190                    |
| MAHAN, DAN, Freshman, Tillamook, Oregon             | 68, 131, 188                    |
| MARCY, CARL, Sophomore, Salem, Oregon               | 60, 78, 86, 125, 181            |
| MARSH, MARGARET, Senior, Dallas, Oregon             | 41, 196, 199                    |
| MARSHALL, FLORENCE, Junior, Salem, Oregon           | 51, 166, 185                    |
| MARSTERS, COLLE, Senior Law, Salem, Oregon          | 76                              |
| MASON, FRANK, Senior, Lone, Oregon                  | 38, 188                         |
| MATTHIS, CLAUDE, Freshman, Salem, Oregon            | 68                              |
| MATTHIS, LORETTA, Senior, Siletz, Oregon            | 38                              |
| MAY, VELMA, Sophomore, Salem, Oregon                | 60, 186, 200                    |
| MCCANN, MALBRIDE, Freshman, Dallas, Oregon          | 60, 68, 148                     |
| MCCRAE, WALLACE, Sophomore, Morimouth, Oregon       | 60, 149, 188                    |
| MCCULLOUGH, RALPH, Junior, Portland, Oregon         | 50, 93, 95, 154, 178, 181, 189  |
| MCDONALD, DOROTHY, Freshman, Portland, Oregon       | 68, 161, 164, 184, 195          |
| MCDONALD, LA FORREST, Freshman, Silverton, Oregon   | 68, 161, 164, 197               |
| McKEY, RAY, Freshman, Salem, Oregon                 | 68                              |
| McLEAN, ELIZABETH, Freshman, Everett, Washington    | 68, 186, 195                    |
| McLENNAN, JOHN, Junior, Portland, Oregon            | 51, 188                         |
| McMINNIE, ESTHER, Junior, Outlook, Washington       | 51, 86, 161, 184                |
| McMALLY, ROBERT, Freshman, Sweet Home, Oregon       | 154                             |
| MENCKE, EVERETT, Freshman, Lebanon, Oregon          | 68, 190                         |
| MIDDLETON, IRENE, Sophomore, Oakland, California    | 60, 186                         |
| MILBRUM, ALTA BIRD, Junior, Siletz, Oregon          | 38                              |
| MILBRUM, GEORGE, Senior, Salem, Oregon              | 38                              |
| MILES, LUCILLE, Junior, Cornelius, Oregon           | 51                              |
| MILES, PIERCE, Junior, Cornelius, Oregon            | 51, 194, 199                    |
| MILLER, CLAIRE, Senior, Dallas, Oregon              | 26, 38, 179, 190                |
| MILLER, DWIGHT, Sophomore, Gladstone, Oregon        | 60, 188                         |
| MILLER, MILBRED, Junior, Siletz, Oregon             | 51, 161, 164, 38                |
| MILLEROLLIN, LUCILE, Senior, Newberg, Oregon        | 38, 82, 161, 194, 196, 200      |
| MILLS, FORREST, Freshman, Portland, Oregon          | 60, 186                         |
| MONTAAT, BETTY, Freshman, Sitapur, India            | 68, 161, 186, 192, 190          |
| MORROW, DALE, Junior, Mehama, Oregon                | 38, 184, 25                     |
| MOODY, ELLEN, Senior, Tacoma, Washington            | 51, 81, 124, 138, 148, 180, 188 |
| MOORE, PAULINE, Freshman, Eugene, Oregon            | 68, 92, 166, 186, 195           |
| MORSE, ISABEL, Sophomore, Salem, Oregon             | 60, 161, 163                    |
| MORRIS, MARGARET, Sophomore, North Bend, Oregon     | 60, 184, 194                    |
| MOSER, DAVID, Freshman, Tenino, Washington          | 68, 80, 123, 125, 190           |
| MOSER, MARGUERITE, Senior, Salem, Oregon            | 38, 161, 186, 192, 181, 203     |
| MOSHER, WILLIAM, Freshman, Salem, Oregon            | 68, 93, 104                     |
| MUELLER, VERDELLA, Sophomore, Kennewick, Washington | 60, 122, 194, 196               |
| MULVEY, CATHERINE, Senior, Salem, Oregon            | 26, 38                          |
| MUSCOTT, DORTHA, Freshman, Black Rock, Oregon       | 68                              |
| MUZZEY, RALPH, Freshman, Hebo, Oregon               | 68, 188                         |
| MYERS, MAX, Sophomore, Salem, Oregon                | 60                              |
| NAEF, ROSE, Freshman, Milwaukie, Oregon             | 68, 195, 197                    |
| NEELY, BERTH, Sophomore, Bremerton, Washington      | 60, 201, 186                    |
| NEIDERHISER, DELVIA, Junior, Salem, Oregon          | 67, 186, 195                    |
| NEVINS, MILDRED, Freshman, Sidney, Montana          | 68, 186, 195                    |
| NEWBY, BERNARD, Senior Law, Washougal, Washington   | 72, 176, 185, 188               |
| NEY, HELEN, Senior, Salem, Oregon                   | 38, 196                         |
| NEY, LILIAN, Freshman, Salem, Oregon                | 68                              |

When a feller  
needs a friend . . .

When the last-minute delays . . . inconvenient as they are disappointing . . . beset an editor, that hapless individual truly needs a friend. And only such an editor can appreciate the genuine cooperation of Elliott's service, that, while never included in the specifications, is nevertheless as important and necessary as the paper, ink, engravings and other material that make up his annual.

Such service is another reason why any annual staff that is anxious to publish a truly fine book, avails itself of the advantages inherent in the work of Salem's quality printing shop.



Elliott Printing House, Inc.

Guardian Building

Phone 8525

|   |                                    |
|---|------------------------------------|
| NORRIS, LEON, Graduate, Salem, Oregon                 | 82                                 |
| NORTHRUP, GEORGE, Freshman, Ketchikan, Alaska         | 68                                 |
| NOTSON, MARGARET, Junior, Hesperet, Oregon            | 51                                 |
| NUNN, MARGARET, Freshman, Salem, Oregon               | 68, 185                            |
| NUtter, JAMES, Junior, Ashland, Oregon                | 51, 188                            |
| NAKAMURA, SACHIO, Freshman, Portland, Oregon          | 192                                |
| NAKADATE, KATSUMI, Portland, Oregon                   | 192                                |
| OKSMITH, STANLEY, Freshman, Ketchikan, Alaska         | 68, 122, 188                       |
| OBELL, EVELYN, Sophomore, McMinnville, Oregon         | 60, 196                            |
| O'DELL, MARGORIE, Junior, Salem, Oregon               | 52, 105, 166, 184, 198             |
| ODLER, GERTRUDE, Senior, Salem, Oregon                | 26, 39, 161, 186, 200              |
| ODDEN, ELIZABETH, Senior, Portland, Oregon            | 39, 81, 105, 181, 184              |
| OLIVER, KENNETH, Sophomore, Vancouver, Washington     | 60, 85, 193                        |
| OLSON, MANSFIELD, Freshman, Cortez, Colorado          | 68, 133                            |
| ORR, HOWARD, Freshman, Boise, Idaho                   | 68, 131                            |
| ORWIG, BERNICE, Senior, Salem, Oregon                 | 26, 39, 201                        |
| PARKER, GERALD, Junior, Bridgefield, Washington       | 52                                 |
| PARKS, EARL, Sophomore, Willow Creek, Montana         | 60                                 |
| PATE, JAMES, Freshman, Jefferson, Oregon              | 68                                 |
| PATHEAL, WILMA, Freshman, Portland, Oregon            | 68                                 |
| PAUL, FRED, Junior, Portland, Oregon                  | 52, 124, 135, 190                  |
| PEARLINE, NELLIE, Freshman, Ashland, Oregon           | 68, 85, 163, 185, 193, 195         |
| PETERSON, ANDREW, Freshman Law, McMinnville, Oregon   | 74, 78, 147, 180, 188              |
| PETERSON, JEAN, Sophomore, Salem, Oregon              | 60, 84, 86, 185, 200               |
| PHILIPS, SAVILLA, Sophomore, Salem, Oregon            | 60, 185                            |
| PHILLIPS, KEITH, Freshman, Mehama, Oregon             | 68                                 |
| PHILPOTT, ERMINE, Sophomore, Bardonia, Oregon         | 60                                 |
| PITTLA, ALFRED, Freshman, Brush Prairie, Washington   | 68, 150, 152                       |
| PLOWMAN, JESSE, Sophomore, Salem, Oregon              | 60, 190                            |
| PLOWMAN, ROSCOE, Senior, Mapleton, Oregon             | 39, 104, 190                       |
| POINTER, GEORGE, Freshman, Salem, Oregon              | 68                                 |
| POOL, CLARENCE, Senior, Portland, Oregon              | 26, 39, 80, 81, 180, 181, 189, 201 |
| POOR, FRANCES, Freshman, Portland, Oregon             | 68, 87, 184, 195, 197              |
| PRATT, PAULINE, Freshman, Fort Thompson, South Dakota | 68, 163                            |
| PRINGLE, SUE, Sophomore, Portland, Oregon             | 60, 185, 201                       |
| PRIOR, JAMES, Freshman, Portland, Oregon              | 68                                 |
| PURVINE, MARGARET, Sophomore, Salem, Oregon           | 60, 185, 203                       |
| RAMP, HATTIE, Freshman, Brooks, Oregon                | 68, 185                            |
| REES, REGINALD, Sophomore, Salem, Oregon              | 60, 85                             |
| REID, FRANCES, Freshman, Salem, Oregon                | 68, 186                            |
| RIHOTTEN, HAROLD, Junior, Salem, Oregon               | 52, 84, 188, 202                   |
| RIHOTTEN, RAY, Freshman, Salem, Oregon                | 68, 192                            |
| RIHOTTEN, REX, Freshman, Salem, Oregon                | 68                                 |
| RICHMOND, BARBARA, Sophomore, Coquille, Oregon        | 60, 194, 196                       |
| RICHMAN, BERNICE, Junior, Salem, Oregon               | 52, 105, 184                       |
| RIDLEY, GRANT, Freshman, Portland, Oregon             | 68, 192, 199, 202                  |
| RIEKE, FOREST, Freshman, Seattle, Washington          | 68, 138, 154                       |
| RINGO, MAJ, Freshman, Salem, Oregon                   | 68, 197                            |
| ROEDER, WESLEY, Senior, Oak Grove, Oregon             | 39, 122, 156, 180, 198             |
| ROENIGKE, GERTIE, Freshman, Salem, Oregon             | 68, 197                            |
| ROLAND, CLAUDIAN, Freshman, Marion, Oregon            | 68, 197                            |
| ROSE, DOROTHY, Junior, Portland, Oregon               | 52, 86, 161, 184, 201, 203         |
| ROSE, HAROLD, Junior, Portland, Oregon                | 52, 81, 86, 122, 180, 183, 201     |
| ROSS, DORCY, Freshman, Salem, Oregon                  | 68, 92, 183                        |
| ROSS, JOHN, Junior, Salem, Oregon                     | 60                                 |
| ROSS, MILA, Sophomore, Salem, Oregon                  | 69, 199                            |
| ROSS, WILLIAM, Freshman, Salem, Oregon                | 124, 133                           |
| ROUNDS, EDWIN, Junior, Pratum, Oregon                 | 52, 192, 199                       |
| ROWLEY, PAUL, Freshman, Long Beach, California        | 69, 125, 189                       |
| RUCH, WILLARD, Senior Law, Salem, Oregon              | 72, 176                            |
| RUDIN, JOHN, Sophomore, Salem, Oregon                 | 60, 93, 178, 199                   |
| RUDIN, LEROY, Freshman, Salem, Oregon                 | 69                                 |
| SANDERS, DONNELL, Junior, Salem, Oregon               | 52, 84, 156, 188                   |
| SANDERS, HARRIET, Freshman, Portland, Oregon          | 69, 195, 197                       |
| SAVAGE, BRENDA, Junior, Salem, Oregon                 | 52, 161, 186, 193                  |
| SAVAGE, CLEN, Junior, Salem, Oregon                   | 198, 192                           |
| SAWYER, IRMA, Woodside, New York                      | 39, 105, 184, 196, 200             |
| SCHLEUBMAN, CECIL, Freshman, Salem, Oregon            | 60, 84, 169                        |
| SCHMIDT, MADALINE, Sophomore, Salem, Oregon           | 60, 184, 194, 197                  |
| SCHNEIDER, CAROLYN, Sophomore, Myrtle Point, Oregon   | 60, 184, 194, 197                  |
| SCHWAB, AMELIA MAE, Sophomore, Portland, Oregon       | 60, 84, 185                        |
| SCHREIBER, RUTH, Sophomore, Oakesdale, Washington     | 61, 184, 197, 198, 203             |
| SEBLEY, CLEO, Special, Salem, Oregon                  | 104, 108                           |
| SCOTT, MARY, Sophomore, Fairview, Oregon              | 61, 185, 201, 203                  |
| SEIKON, ELYVA, Freshman, Salem, Oregon                | 69, 195, 197                       |
| SHANK, CARROLL, Sophomore, Portland, Oregon           | 61, 86, 93, 125, 190, 202          |
| SHAY, LA YERNE, Sophomore, Salem, Oregon              | 61, 188                            |
| SHELDON, LORNA, Freshman, Twisp, Washington           | 69, 85, 87, 184                    |
| SHEPHERD, DORRIS, Sophomore, Salem, Oregon            | 61, 85, 184, 197                   |
| SHERBERNE, FAITH, Sophomore, Browning, Montana        | 61, 122, 186, 198                  |
| SHERWOOD, KENNETH, Freshman, Portland, Oregon         | 69, 195, 197                       |
| SHELDES, EVELYN, Freshman, Stayton, Oregon            | 69, 85, 186                        |
| SIBBOLD, NENNIE, Senior, Salem, Oregon                | 69, 104, 132, 185                  |
| SILVER, WILLIS, Sophomore, Klamath Falls, Oregon      | 61, 95, 202                        |
| SHURTZ, OLIVE, Freshman                               | 69, 197                            |
| SHOWELL, EDITH, Freshman, Portland, Oregon            | 69, 85, 168, 185, 195, 197         |
| SHOWELL, LOUISA, Junior, Portland, Oregon             | 53, 80, 161, 171, 185, 203         |
| SIMPSON, JACK, Freshman, Portland, Oregon             | 69, 80, 93, 125, 189               |
| SINKNER, HELEN, Sophomore, Salem, Oregon              | 61, 82, 185                        |
| SKINNER, KATHLEEN, Sophomore, Lebanon, Oregon         | 61, 82, 185                        |
| SLOPER, MILBRED, Junior, Independence, Oregon         | 53, 194, 196, 200                  |
| SMITH, ARTHUR, Freshman, Lemley Lodge, Oregon         | 69, 104, 132, 185                  |
| SMITH, ELIZABETH, Freshman, Seattle, Washington       | 69, 92, 184, 195, 199              |
| SMITH, EUGENE, Sophomore, Spokane, Washington         | 61, 81, 95, 125, 178, 189          |
| SMITH, FERNANDA, Freshman, Stayton, Oregon            | 69, 104, 132, 185                  |
| SMITH, FREDERICK, Sophomore, Portland, Oregon         | 61, 135, 188                       |
| SMITH, JEANETTE, Senior, Spokane, Washington          | 39, 186, 194, 198                  |

|  |   |
|--|---|
| SMITH, PERRY, Freshman, Metlakatla, Alaska         | 69, 192                                       |
| SMITH, ROSETTA, Senior, Salem, Oregon              | 26, 39, 161, 164, 178, 184                    |
| SMITH, VINA, Sophomore, Portland, Oregon           | 61, 194                                       |
| SMULLIN, FRANCIS, Senior, Partridge, Oregon        | 39, 185                                       |
| SNYDER, HAZEL, Junior, Salem, Oregon               | 69, 163, 164, 186                             |
| SPECK, NOBMAN, Freshman, Salem, Oregon             | 69, 122                                       |
| SPIER, JUNE, Freshman, Salem, Oregon               | 69, 85  |
| SPELBRING, PERRY, Senior, Madras, Oregon           | 26, 39, 192                                   |
| SPIERS, ESTHER, Freshman, Salem, Oregon            | 69, 190                                       |
| SPRAGUE, VIRGINIA, Freshman, Englewood, New Jersey | 69, 192, 195, 197                             |
| STAYTOR, RAY, Freshman, Salem, Oregon              | 69, 190                                       |
| STAYTOR, ELIZABETH, Freshman, Stayton, Oregon      | 69, 164, 190                                  |
| STAYTON, ESTHER, Sophomore, Stayton, Oregon        | 61, 190                                       |
| STEWART, FRANCES, Freshman, Silverton, Oregon      | 69, 163, 164                                  |
| STILES, HELEN, Senior, Portland, Oregon            | 26, 40, 78, 161, 181, 184                     |
| STODDARD, BYRON, Freshman, Butte Falls, Oregon     | 69, 122, 144, 188                             |
| STAMBERLIN, LUCILE, Freshman, Myrtle Point, Oregon | 69, 166, 184, 195, 197                        |
| SUMPTER, DELMAR, Freshman, Marshfield, Oregon      | 69  |
| SWANSON, NORMAN, Freshman, Ione, Oregon            | 69, 144, 150                                  |
| SWANSON, FLORA, Senior, Salem, Oregon              | 26, 40, 179                                   |
| SWEET, PIERCY, Sophomore, Bandon, Oregon           | 61, 80, 81, 87, 121, 122, 188                 |
| SWIGER, HELEN, Sophomore, Gladstone, Oregon        | 61, 105, 194, 197                             |
| TAYLOR, GLADYS, Junior, Salem, Oregon              | 53, 184, 200                                  |
| TEPPE, EDWARD, Freshman, Salem, Oregon             | 69, 190                                       |
| TEFFT, HAROLD, Junior, Salem, Oregon               | 53, 122                                       |
| THOMAS, GERALD, Freshman Law, Portland, Oregon     | 69, 122, 125, 74                              |
| THORNE, WILLIAM, Freshman, Salem, Oregon           | 69, 122, 125, 69                              |
| TRINDLE, WILLIAM, Freshman, Salem, Oregon          | 69  |
| TOOE, ANNABELL, Junior, Salem, Oregon              | 53, 193                                       |
| TULL, WILLIAM, Freshman, Portland, Oregon          | 69, 144, 69                                   |
| TURNER, MARGARET, Freshman, Salem, Oregon          | 69  |
| TURNER, WALLACE, Freshman, Berkeley, California    | 69, 104, 192                                  |
| TWEED, EDGAR, Freshman, Salem, Oregon              | 69  |
| ULRICH, MAXINE, Senior, Salem, Oregon              | 40, 84, 105, 161, 164, 184, 190               |
| UPJOHN, RICHARD, Sophomore, Salem, Oregon          | 61  |
| VAN FLEET, VERNITA, Freshman, Portland, Oregon     | 69, 184, 195, 197                             |
| VANNICE, EDNA, Junior, Halley, Oregon              | 53, 161, 184, 186, 200                        |
| VARLEY, ROBERTA, Sophomore, Salem, Oregon          | 184   |
| VAUGHN, LYNN, Freshman, Sedro Wooley, Washington   | 69, 190                                       |
| VINSON, WALTER, Senior Law, Salem, Oregon          | 72, 176                                       |
| WALKER, DOROTHIE ANNE, Freshman, Eugene, Oregon    | 162   |
| WALKER, STANLEY, Sophomore, Salem, Oregon          | 69, 188                                       |
| WAMPLER, MILDRED, Junior, Oakland, Oregon          | 53, 186                                       |
| WARNER, RUTH, Senior, Morrumouth, Oregon           | 26, 40, 179, 192, 193, 196, 199, 203          |
| WARNER, WALTER, Senior, Falls City, Oregon         | 26, 41, 179, 192, 193, 199, 202               |
| WARNKE, MARGARET, Senior, Boise, Idaho             | 26, 181, 184, 193                             |
| WARREN, WESLEY, Senior, Garibaldi, Oregon          | 40, 192, 199, 202                             |
| WATANABE, SEIRO, Freshman, Salem, Oregon           | 69, 85, 192                                   |
| WATTENBURG, ALMA, Junior, Wasco, Oregon            | 53, 196, 200                                  |
| WEBER, ROWE, Senior Law, Sutherlin, Oregon         | 72, 85  |
| WELL, JANET, Sophomore, Salem, Oregon              | 61, 82, 162, 186                              |
| WELLS, CLAIRE, Junior, Elkton, Oregon              | 53, 194, 196                                  |
| WELLS, MARGARET, Freshman, Portland, Oregon        | 69, 185, 195, 199                             |
| WELSH, FRANCES, Freshman, Salem, Oregon            | 69  |
| WELTON, CHARLES, Freshman, Wheeler, Oregon         | 69  |
| WENDY, WINONA, Freshman, Newberg, Oregon           | 69, 186, 195                                  |
| WEST, MAXINE, Freshman, Sedro Wooley, Washington   | 69, 184, 195                                  |
| WEST, ROSCOE, Junior, Salem, Oregon                | 53, 84, 201                                   |
| WESTENHURST, ETTA, Senior, Salem, Oregon           | 40  |
| WHITE, ELOISE, Senior, Salem, Oregon               | 40, 185                                       |
| WHITE, JOE, Sophomore, Chermawa, Oregon            | 61, 104, 192, 193                             |
| WHITE, MARY, Sophomore, Salem, Oregon              | 61, 87, 161, 164, 184, 192                    |
| WHITE, MURIEL, Senior, Salem, Oregon               | 40, 84, 86, 161, 163, 164, 173, 184, 193, 199 |
| WHITE, WESLEY, Sophomore, Independence, Oregon     | 61  |
| WIENER, IRVINE, Senior, Portland, Oregon           | 40, 194, 196                                  |
| WIED, DAVID, Freshman, Jefferson, Oregon           | 69, 85  |
| WIENS, ALICE, Sophomore, Portland, Oregon          | 61, 85, 185                                   |
| WILEY, WAYNE, Sophomore, Tillamook, Oregon         | 61  |
| WILKES, LOIS, Junior, Salem, Oregon                | 54, 84, 105, 123, 166, 186                    |
| WILSON, LYDIA, Freshman, Roseburg, Oregon          | 69, 161, 163, 184, 195, 197                   |
| WILSON, VERNIE, Junior, Plummer, Idaho             | 69, 85, 161, 163, 184, 195, 197               |
| WINTERS, ESTHER, Senior, Madras, Oregon            | 26, 40, 199                                   |
| WOHLRAH, ESTHER, Freshman, Twin Falls, Idaho       | 69, 163, 184, 194, 197                        |
| WOLFORD, EMA, Freshman, Roseburg, Oregon           | 69, 85, 161, 163, 184, 195, 197               |
| WOOD, CLARK, Junior, Sunnyside, Washington         | 54, 188                                       |
| WOODWORTH, MILES, Sophomore, Portland, Oregon      | 61, 188                                       |
| WOODYARD, RAY, Freshman, Salem, Oregon             | 69, 147                                       |
| WOOLEY, CURTIS, Sophomore, Salem, Oregon           | 61  |
| WRIGHT, CLARA, Freshman, Bremerton, Washington     | 69, 185, 199                                  |
| WRIGHT, LOWELL, Freshman, Salem, Oregon            | 69  |
| WRIGHT, WAYNE, Senior, Stayton, Oregon             | 40, 175                                       |
| WUNDER, MARJORIE, Sophomore, Independence, Oregon  | 61, 186                                       |
| YABLONOFF, NICHOLAS, Sophomore, Harbin, China      | 61, 192                                       |
| YAMAGUCHI, SEIICHI, Junior, Tokyo, Japan           | 54, 192                                       |
| YARNES, ELEANOR, Freshman, Salem, Oregon           | 69, 184                                       |
| YARNES, LAWRENCE, Sophomore, Salem, Oregon         | 61, 189                                       |
| YOUNG, ARDATH, Junior, Portland, Oregon            | 54, 166, 186                                  |
| YOUNG, RIO, Freshman, Goldendale, Washington       | 69, 85, 122, 190                              |

## Advertisers' Index

|                                      |     |
|--------------------------------------|-----|
| Anderson's Kandy Kitchen.....        | 219 |
| Anderson's, Wm. A.....               | 230 |
| Bishop's Clothing Store.....         | 219 |
| Bloch's Golden Rule Store.....       | 221 |
| Blue Bird.....                       | 223 |
| Breithaupt, C. F.....                | 230 |
| Busick's at the Market.....          | 219 |
| Cadwell and Parker.....              | 213 |
| Capital Bedding Co.....              | 211 |
| Capital City Bindery.....            | 218 |
| Capital Drug Store.....              | 223 |
| Central Pharmacy.....                | 209 |
| Cherry City Baking Co.....           | 230 |
| Cronise Studio.....                  | 228 |
| Elliott Printing House.....          | 232 |
| Eoff Electric Co.....                | 228 |
| Fleener Electric Co.....             | 209 |
| Florsheim Shoe Shop.....             | 230 |
| French Shop, The.....                | 224 |
| Gahlsdorf, Wm.....                   | 219 |
| Graber Brothers.....                 | 228 |
| Gray Belle.....                      | 213 |
| Halik Electric Co.....               | 209 |
| Heathman Hotel.....                  | 214 |
| Hill's Candy Shop.....               | 228 |
| Holmes Monarch Grocery.....          | 209 |
| Jennie Lind.....                     | 209 |
| Jones, Alex.....                     | 223 |
| Klasic Photo Shop.....               | 215 |
| Kennell-Ellis Studio.....            | 217 |
| Krapps, J. J.....                    | 216 |
| Ladd & Bush Bank.....                | 218 |
| Man's Shop, The.....                 | 220 |
| Marion Hotel.....                    | 215 |
| Master Engravers.....                | 221 |
| Model Food Market.....               | 209 |
| Morris Optical Co.....               | 211 |
| Nelson Brothers Plumbing Co.....     | 213 |
| North Pacific College of Oregon..... | 216 |
| Northwestern Business College.....   | 223 |
| Octonek Knitting Co.....             | 219 |
| Olson, Oscar D.....                  | 223 |
| Pade's Grocery and Market.....       | 221 |
| Pomeroy & Keene.....                 | 213 |
| Producer's Milk Co.....              | 226 |
| Salem Laundry Co.....                | 226 |
| Scientific Supplies Co.....          | 230 |
| Shipley's.....                       | 209 |
| Shyne Shoppe.....                    | 224 |
| Smart Shop, The.....                 | 221 |
| Spa, The.....                        | 224 |
| Spaulding Logging Co.....            | 219 |
| State Street Market and Grocery..... | 209 |
| Stiff's Furniture Co.....            | 209 |
| Thomas Kay Woolen Mills.....         | 228 |
| Valeteria Cleaners.....              | 211 |
| Weber-McCrea Company.....            | 222 |
| West Coast Engraving Co.....         | 212 |
| Western Dairy Products Co.....       | 224 |
| Willamette University.....           | 208 |
| Will, George C.....                  | 215 |











THIS BOOK DOES  
NOT LEAVE  
THE LIBRARY

