

WILLAMETTE SCENE
SPECIAL EDITION

THE ANNUAL REPORT OF THE PRESIDENT 1993-1994

WILLAMETTE UNIVERSITY



WEAVING THE TAPESTRY OF TOMORROW





THE ANNUAL REPORT OF THE PRESIDENT

WILLAMETTE UNIVERSITY

The Annual Report of the President
is an issue of the *Willamette Scene*.
Fall 1994, Vol. XI, No. 4

Willamette University President: Jerry E. Hudson

Editor: Betty M. O'Brien M'81
Designer: David Worrix
Assistant Editor: Melaney Moisan
Photographers: Gary Braasch, Jill Cannefax,
Steve Dipaola, Timothy J. Gonzales, Shan Gordon,
Lynn Howlett & Dale Peterson
Illustrator: Tonner Hays

Willamette Scene (USPS 684-260) is published Winter, Spring,
Summer and Fall by Willamette University,
900 State Street, Salem, OR 97301, (503) 370-6014,
for constituents of the West's oldest university.
Send correspondence to the address below.

Second class postage paid at Salem, Oregon 97301.

POSTMASTER: Send address changes to
University Relations, 900 State Street, Salem, OR 97301.



DALE PETERSON

CONTENTS

The President's Message	3
Highlights	6
Weaving the Threads	8
For the Record	18
Stewardship	20
Financial Statements	22
Annual Gifts Report	25
Board of Trustees	79



FILE PHOTO

Jerry E. Hudson, President

THE PRESIDENT'S MESSAGE

“Weaving the Tapestry” is the theme for this annual report. I believe it helps us view the highlights of 1993-94 within the context of the unfolding history of Willamette University.

My wife is co-owner of a yarn shop in Salem. Perhaps she has influenced me to think in terms of Willamette as a tapestry in the making, a weaving of persons, visions, events, and potential.

Those of us who are a part of the Willamette University community can look back, observe, and appreciate what our predecessors have woven in the loom of time. There is no signature on the tapestry they have passed on to us, yet it bears the unique marks of those who have been involved in its weaving.

There is reason to rejoice in the rich variety of threads which are part of Willamette University's weaving:

- Threads of knowledge...as faculty members in numerous disciplines come to the institution from a variety of graduate and professional schools.

- Threads of potential...as eager, ambitious and able students seek their higher education here at Willamette.

- Threads of concern and compassion for others...as a growing number of University members seek meaningful ways to show that “Not Unto Ourselves Alone Are We Born.”

- Threads of excellence...as faculty, students and staff perform at high standards.

- Threads of vision...as community leaders draw on the diversity of thoughts, dreams, challenges, and opportunities, and develop a pattern for the growth and improvement of our common tapestry.

Willamette has many threads which are eye-catching and pleasing to others—for example, academic excellence, student-centered campus life, financial stability, a superior physical plant and strong trustee leadership. Other colleges and universities may have one or more of these. But how magnificent Willamette's tapestry is because all of these threads have been woven together, interconnected and secured into place within an increasingly beautiful work of art.

I am grateful for all of you who have added—and who continue to add—your individual threads to the institution's tapestry. I hope you will enjoy what you read and see in this Annual Report about the threads which were joined last year to the Willamette University tapestry.

Jerry E. Hudson
President
Willamette University



The days may come, the days may go,
But still the hands of memory weave
The blissful dreams of long ago.

Sweet Genesis
George Cooper

WEAVING THE TAPESTRY
OF TOMORROW
FROM THE THREADS OF TRADITION

A Coptic artisan working somewhere along the Nile River more than 1,400 years ago sat at a loom and created a work of art of such enduring strength and beauty that it still exists today.

Two hundred years ago, beside the Columbia River, a woman of the Clatsop tribe wove the patterns of nature into a basket for gathering berries. At the same time she created a piece of art that has lasted for generations.

Willamette is fortunate that both of these works of art have been placed in careful hands at the University. The University is not only a curator of art, but a creator as well. Willamette creates a living work of art on its loom by equipping students with the knowledge they need to go out and, in their turn, create better communities in which to live. And so the tapestry grows.

The people who spin the yarn and hold the shuttle of Willamette's loom are those who care so much about the institution that they are willing to invest their time, their talent and their resources in seeing that the work continues. Through their commitment to the students at Willamette, these people teach lessons far beyond the classroom curriculum, and make a change not only in the students who attend, but in their local community as well. Professors, alumni, donors, volunteers—all are among Willamette's artisans. Like the weaver on the Nile, they create work which will last for ages.

The spinning wheel pictured on the left is part of the Willamette University Collection; photograph by Dale Peterson. The Coptic piece mentioned above is described in greater detail on page 49; Clatsop baskets on page 43.

HIGHLIGHTS OF THE YEAR

SUMMER

John Peel, professor and composer-in-residence, traveled to the Czech Republic for the recording of his composition, *Diptych*, with the Bohuslav Martinu Philharmonic Orchestra.

The Master of Arts in Teaching Program received approval from the University's long-range planning task force to do a feasibility study concerning the addition of an education administration licensing program.

FALL SEMESTER

Atkinson Lecturer: David McCullough, historian and author of *Truman*, a biography of Harry Truman.

Reunions and the the Alumni Banquet were held Homecoming Weekend instead of Commencement Weekend.

Alumni Citations were awarded to the following people:

Alice (Eastman) Simpson '61, for achievement in community service.

Mary E. Bennett '45, for achievement in education.

Dr. James B. Cuno '73, for achievement in art history.

Dr. James B. Hicks '68, for achievement in research and medicine.

The Hon. Susan M. Leeson '68 L'81, for achievement in law and education.

Lestle J. Sparks Medallion:

William H. Kilkenny '41.

Ted Ogdahl Field was dedicated. The renovated McCulloch Stadium was re-dedicated, and its Jeff Knox Memorial Locker Room was also dedicated.

The establishment of a Master of Science degree in Management of Science and Technology was announced by the Oregon Graduate Institute in cooperation with the Atkinson Graduate School of Management.

The College of Law received a \$370,165 grant to establish a Clinical Law Program (see story on page 14).

Willamette University was named as one of *The 100 Best Colleges for African-American Students* in a book by that title. The University was praised for its small classes and caring faculty.

The Theatre Department opened its season with *Terra Nova*, based on the 1911-12 race by five Englishmen and five Norwegians to reach the South Pole.

Professors recognized for excellence:

Roger Hull, art—CASE (Council for the Advancement and Support of Education) 1993 Oregon Professor of the Year

James Hanson, economics—The United Methodist Exemplary Teaching Award

Dan Montague, physics—Burlington Northern Foundation Faculty Achievement Award



FILE PHOTO

John Peel

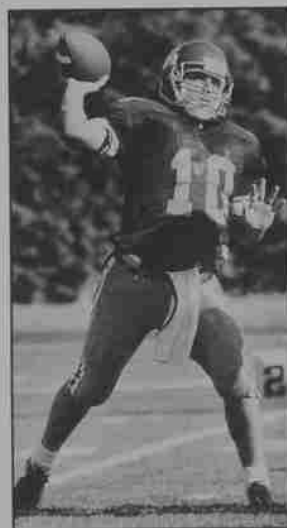

STEVE DIPADALA

John Horner



JILL GANNEX



From the play *Terra Nova*.

JUNE 1, 1993, TO MAY 31, 1994

Winterreise, Franz Schubert's 24 songs set to a cycle of poems by Wilhelm Müller, was performed by music faculty.

The Hallie Brown Ford Gallery presented an exhibit of 400 Mexican pre-Columbian artifacts, in conjunction with the freshman World Views curriculum focus on the culture, history and literature of Latin America.

Talks by technology advocate Ken King and technology critic Jerry Mander were sponsored by the Educational Programs Committee (EPC). The year's EPC theme was *At the Global Crossroads: The Environment, Technology and the Economy in the 21st Century*.

SPRING SEMESTER

Atkinson Lecturers: Author and business-economics journalist James B. Stewart, and humorist poet and columnist Judith Viorst.

The College of Law sponsored the Martin Luther King Jr. celebration organized by the Multi-Cultural Law Students Association, with Dr. Benjamin Hooks, former president of the NAACP, as guest speaker.

The National Association of Intercollegiate Athletics (NAIA) Division 2 defending champion men's basketball team returned to the national tournament and was among the final eight.

The only Northwest college vocal or instrumental jazz group invited to perform at the International Association of Jazz Educators conference in Boston was the Willamette Singers; only 12 such groups were invited from throughout the nation.

Willamette received the Jane McElroy-John Lewis All-Sports Award in its Conference, for the first time. Conference titles were won in volleyball, women's swimming, women's tennis and men's cross country. Teams earning co-titles were women's soccer and men's basketball.

Operation Dream: Beyond the Streets was a week-long student-organized series of events to bring attention to situations faced by the homeless.

A conference on *Chicanos and Multiculturalism in the Humanities: Challenges and Opportunities* explored developments that have shaped Chicano identity.

The Atkinson Graduate School of Management began celebrations of the 20th anniversary of its founding with a "Toast & Roast" of founding dean, Steve Archer.

Julius S. Scott Jr., president of Paine College in Augusta, Georgia, was Commencement speaker.

The Atkinson Graduate School of Management initiated an agreement with Aomori Public College in Aomori, Japan, to enhance international management education (see story on page 10).



DALE PETERSON

From the Community Outreach Program's Operation Dream: Beyond the Streets, to raise awareness of the homeless.



FILE PHOTO

James Hanson



SPAN GORDON

er Hull



FILE PHOTO

Alice Simpson '61



STEVE DIPAOLA

Amy Carlson



FILE PHOTO

Dan Montague

TEACHING DIVERSITY ON CAMPUS AND IN THE COMMUNITY

RICH BIFFLE, ASSISTANT professor of education, sees himself as a weaver, not of yarns and fibers, but of ideas. "I'm enchanted by what weavers can do," he said, "taking various colors and textures of thread and making them into one beautiful piece of art."

Biffle likes using tapestry as an analogy for life, and in reference to multiculturalism, he prefers it over the analogies of melting pot or salad bowl. It takes the subtle differences in the thread to create the beauty of a piece of tapestry, he explains, but there is unity as well. He sees this unity as an important part of teaching people to get along together.

"In this country we tend not to talk about relationships," he said, "and when we do, we emphasize differences, not similarities. Our national pastime is putting people in boxes with labels. I'd rather investigate the similarities." Biffle is putting many of his ideas into a book



LYNN HOWLETT

Rich Biffle in the classroom. In the photographs below, Biffle leads a seminar on multiculturalism for Vice President Todd Hutton's division.

entitled *Weaving a Tapestry: Multicultural Education*, and also uses these ideas of collaboration and unification in multicultural training both locally and nationally.

When Todd Hutton, vice president for academic administration, decided he wanted to hold a multicultural training workshop for 45 members of his staff, it was to Biffle that he looked for help. "I think that all our faculty and staff need to be sensitive to multicultural issues," Hutton said, "and it was an important enough goal to warrant this training."

What's exciting about a workshop like this, Biffle explained, is that people begin to talk to each other. Response to the workshop was extremely positive, Hutton said, and follow-ups are planned which will also involve Joyce Greiner, director of multicultural affairs and disabled student services.

Staff from learning resources, the library and other offices reporting to Hutton met for a full day and participated in several exercises to help them understand each other and, according to





TIMOTHY J. GONZALES

Herbie Santos, 6 months, greets Stacey Harvey, 15, Portland, at the Salem Outreach Shelter. Harvey was a volunteer from the Oregon Governor's School for Citizen Leadership and, along with several other teens, volunteered at homeless shelters and crisis centers during the two-week school held at Willamette.

Biffle, "look at the world through someone else's eyes."

Seeing the world through the eyes of someone who has faced discrimination was one of the most important parts of the workshop for Marti Morandi, director of the learning resource center and language resource center. "Rich's conversations about situations he had encountered made me more aware of the kinds of discrimination people face, and I don't often have to think about," she said. "And during the role-playing exercises, it was interesting to see how

different people approached problem solving. My staff said it was the best workshop they had ever attended."

Learning is not synonymous with what comes out of a book, Biffle said, but it also comes from people who have lived and experienced life. The experiences he has had, both good and bad, have made him better able to serve as a facilitator and guide for others.

Through the Oregon Governor's School for Citizen Leadership, held annually on the Willamette campus, Biffle has been able to share his experi-

ence with high school students. Biffle was director of the three-year-old program in the summer of 1993.

For the three years of the program's existence, Willamette has served as a sponsor, and Biffle said both the University and Bon Appétit, which provides food service on campus, deserve high praise for their part in the program. "It's a real team approach here," he said, "and the support of faculty, staff, residence hall advisors—a lot of people who have made it work."

"OUR NATIONAL PASTIME
IS PUTTING PEOPLE IN BOXES
WITH LABELS.
I'D RATHER INVESTIGATE
THE SIMILARITIES."

Each year 60 high school students are chosen from all around the state and brought to campus for two weeks.

Diversity is important in the selection process, as is leadership potential. The students then go through activities which often have a profound impact on their lives. They learn important lessons about teamwork, Biffle said, and begin to function as a true community. Last year the students went to Opal Creek and while they learned about taking care of the environment, they learned about taking care of each other. "They helped each other," Biffle said, "and it became a very powerful experience." ■



SHAN GORDON • SERIES OF 5 PHOTOS THESE TWO PAGES



ASIAN & AMERICAN BUSINESS

THE 1993-94 year opened and closed with faculty from the Atkinson Graduate School of Management

traveling to Aomori, Japan.

Their trip in May 1994 followed a similar trip from May 20 until June 5, 1993. Both times Atkinson's full-time faculty went to Aomori to participate in conferences on management issues, and to meet with Aomori faculty to discuss curriculum development and collaborative research opportunities. At both conferences Atkinson and Aomori faculty presented papers on several important issues facing management. Proceedings from the first conference have been published.

At the second conference, Willamette presented 152 Douglas fir trees to Aomori in recognition of the friendship between the two schools, and to honor the beginning of Aomori's second year. When the trees were presented, Dale Weight, dean of the Atkinson School, said, "It is our hope that the



Aomori Public College. A view of the main college building.

friendship between our two schools will grow in stature paralleling these trees."

Weight also presented officials at Aomori Public College with two chrome-plated hoedads, tools used by

foresters in Oregon as they replant the forests.

Five of the new trees at Aomori were planted in a star pattern similar to Willamette's Star Trees. The rest will be

Dean Dale Weight plants one of the Douglas fir seedlings in a star pattern at the entrance to Aomori Public College.



FILE PHOTO

Dean Dale Weight admires the care with which Willamette's gift of Douglas fir seedlings have been planted in the Aomori City Botanical Garden where they will spend their first year. After they adjust to their new diet of Japanese food and Japanese water, they will be transplanted to the Aomori campus.



planted around the Aomori campus along with the Northern Japan Cypress which is native to the area.

The Douglas fir trees presented to the college were two years old and had been grown from seeds at a nursery which is part of the Oregon Department

Aomori Public College is five miles inland from the city center on a wooded plateau, and offers commanding views of the downtown, Mutsu Bay and surrounding mountains. Aomori City astounded the prefectural government by its initiative and determination in

uncommon joint venture with Aomori Public College, an alliance built on the shared commitment to internationalization of management education. On the last weekend in March 1993, Aomori opened its doors to the public, and the dedication ceremony attracted more



Aomori Public College. A view of the south wing with the bridge which connects the classroom area to the gymnasium. Deep winter snows make students and faculty appreciate the bridge.

of Forestry. Seeds were chosen from an area which would most closely approximate the soil and climate that would be found in northern Japan's city and countryside of Aomori.

Aomori Public College President Katsuyasu Kato plants another of the Douglas fir seedlings in a star pattern at the entrance to the campus.



FILE PHOTO

creating the college, since an undertaking of this size can usually only be done through the prefectural government. Campus construction cost \$120 million and a \$20 million endowment was established by the city and prefecture to fund the development of new and unusual (for Japan) programs. The first class of 300 students was drawn from more than 15,000 applicants from throughout Japan.

Aomori Public College is unique in Japan in the amount of support in time and money it has received from the community and its ability to attract academic talent and good students who are committed to a new, reformed style of education.

In an effort to implement one of its most fundamental goals—the internationalization of education—Aomori sought academic partners in the U.S. and Russian Far East during 1992. After a visit to the Atkinson Graduate School, a mutual agreement was finalized, and in 1993, Willamette entered into an



DALE PETERSON

Aomori Public College has presented Willamette with two prints of woodcuts by Shiko Mumakata, one of Japan's most well-known woodcut artists. Mumakata (1903-1985) admired the works of Van Gogh and drew heavily on Zen Buddhism and Japanese folk art. He became an outstanding original woodcut artist and one of Japan's best-loved 20th century artists. Many of Mumakata's best works are displayed in the Mumakata Museum and Garden in Aomori City. The two works presented to Willamette are "The Goddess of Mercy Wrapped in Green Clothes" (1973), and "A Falcon" (1960) which is pictured above.

than 2,000 people to the Aomori campus. Weight, along with J. Frederick Truitt, Helen Simpson Jackson Professor of International Management, represented the Atkinson Graduate School at that dedication.

The most important aspect of the Aomori-Atkinson relationship is the creation of a framework for enhancing each school's efforts at internationalization through faculty and student exchanges, collaborative research, corporate partnerships, etc.

These exchanges are intended to raise the visibility of both Willamette University and Aomori Public College while creating immeasurable academic benefits for faculty and students. *

Information for this article was taken from an article in *Advances* by J. Frederick Truitt and Forrest Rodgers.

RESEARCH & DISCOVERY

I

IN 1989
with the
encour-
agement
of College
of Liberal

Arts Dean Julie Ann Carson and with the aid of a \$20,000 Hewlett Grant, the Undergraduate Research Grant Program was started. That first year 14 students received grants to pursue special research projects with the assistance of a faculty mentor.

Since that first year more than 70 students representing nearly every academic department on campus have participated in the program; and students have been able to explore issues and ideas that take them far beyond the classroom. Students have created films, attended music festivals, looked at rituals surrounding death, explored radioactive decay, studied art and paleobotany in places as diverse as Jordan, Bulgaria, Aspen and New York.

During the 1993-94 school year future funding for Undergraduate Research Grants was guaranteed by an endowment created from a gift made by Bill Long '89. The program has also been named in honor of Carson, who resigned as dean at the end of the 1993-94 year.

Since its inception the program has encouraged a close working relationship between faculty and students, and given students a chance to fulfill their dreams.



With the help of an undergraduate research grant, Julie Munitz '92 traveled to the Musée Condé in France in her research for information about this drawing from the Spontenburgh Collection.

Karen Filipovich used her interest in art and conserving wilderness areas to create visual representations of some of the last wilderness areas in her home state of Montana. "It's a rare gift to be granted time," said Filipovich, "and that is precisely what this program does." She also saw it as an opportunity to do some independent thinking apart from regular course work. "The process of discovery is everywhere, once the first crucial step of learning how to think independently is taken," Filipovich said.

Robert Hess, professor of art and Filipovich's faculty mentor, said that the grant was a wonderful opportunity for Filipovich to pursue something he knew she felt very strongly about. "She thinks for herself," he said, "and without this grant she might never have been able to take those ideas and use them to educate and alert other people to what is happening in our wilderness areas."

"The program allowed me a stretch of time to live in the wilderness and capture a fragment of its tremendous

though threatened presence on a piece of paper," Filipovich said.

Jayne Downing-Burnette '94 used her grant to survey 33 women's shelters and domestic abuse programs in Oregon, asking them what they would like to be able to accomplish and what priorities they had for their programs. Downing-Burnette received her degree in psychology and women's studies and would someday like to have a career helping victims of domestic and sexual violence. "This experience will help me so much when I go on to graduate school," she said. "It was a wonderful opportunity; I only wish that more students could have the same opportunity that I did."

While the students benefit from receiving an undergraduate research grant, the University often benefits as well. Roger Hull, professor of art, served as a mentor for three students whose undergraduate research was very beneficial to the University.

Lisa Bridges '91 undertook the restoration and cataloging of the Paulus Collection, about 1,000 glass negatives of historical photos of Salem and Willamette University which were given to Willamette by William Paulus '58. The photos are the work of Paulus' uncles, Otto and Robert Paulus.

"Lisa was interested in museum work," Hull said, "and her project gave her excellent experience toward



DALE PETERSON

Michael Garrett was given an undergraduate research grant to create a film using his poetry as the narrative. "As a non-traditional student," he said, "I have had experience in what many refer to as the 'real world,' and I have also learned a great deal from my studies at Willamette. The greatest asset the undergraduate research program offers is the opportunity to meld these two worlds."

that goal." Hull said that her project was a learning experience for both Bridges and himself. "We learned how to clean, restore and organize these negatives," he said. "Each negative had to be carefully cleaned by hand and a system devised for both the negatives and the prints. This project was a value to both her and to Willamette."

Julie Muniz '92 was interested in learning more about a drawing which was donated to the University as part of the Sponenburgh Collection and during her

undergraduate research project even traveled to the Musée Condé, Chantilly, in France, where she found and was able to examine an identical drawing. After much analysis she finally identified Willamette's drawing as being a replica of a drawing of Isabeau de Hauteville d'Odet de Coligny, wife of the Cardinal of Chatillon, and is of the school of Francois Clouet. This was an important discovery for the collection.

Part of the mystery of the Edward Steichen photo-



FILE PHOTO

Jennifer Butler '94 and Andrea Foust '94 studied the *Clarkia amoena* var. *pacifica* with an undergraduate research grant.

graph, *Mary Learns to Walk*, which is in the Sponenburgh Collection at Willamette, was unlocked by Chijo Takeda '92. Takeda learned that in all probability this photograph was never exhibited, but was Steichen's studio prototype from which he created prints to exhibit. On this prototype Steichen supplemented the image with hand-made marks and abrasions to suggest highlights and 'painterly' artistic passages. "This is a rather profound fact to learn about this piece," said Hull. "If Takeda's thesis is correct, the image is rare surviving evidence of Steichen's creative process."

Jennifer Butler '94 has submitted the results of her research on four flower color variants of the *Clarkia amoena* var. *pacifica*, often called the Herald-of-Summer or Farewell-to-Spring, to a scientific journal and is awaiting a review. In research conducted by Butler and Andrea Foust '94 at the Nature Conservancy Preserve at Cascade Head, they com-

pared four different flower colors that occurred in that location to see if flower color was related to variability in morphology, polinator diversity, genetic makeup, or reproductive success. They discovered that there were differences in these traits that were linked to floral color variation.

Butler and Foust also worked as mentors for two high school students in the Apprenticeships in Science and Engineering Program as part of their grant.

"Susan Kephart was a superb advisor," Butler said. "Her enthusiasm kept us going even when we ran into trouble in the field or in the lab." Butler is now in graduate school and Faust is an intern with the National Audubon Society, working with birds and wildlife in the Corkscrew Swamp Sanctuary. Foust was also an alternate for a position at the Smithsonian National Zoo, which combined her interest in biology and art. *

CLINICAL LAW & SOCIAL JUSTICE

A

RECENT
issue
of the
*Statesman
Journal*,
Salem's

daily newspaper, featured the success story of a young Salem woman named Kari Clausen. Clausen had been through foster homes, bad relationships and a bad marriage. She was on welfare with two small children and needed a lawyer to help her fight for decent child support. She also needed good advice. She was able to get both from Willamette's Clinical Law Program. Started in 1993 the program assists people like Clausen who otherwise would not be able to hire a lawyer.

Last fall the College of Law received a \$370,165 grant from the U.S. Department of Education to establish a Clinical Law Program at the University. These funds were used to establish a three-credit course in civil practice integrating education and community service. The new program replaced the Willamette Legal Clinics which had been in operation since 1986. Through a contract with the State of Oregon, the old program provided legal counsel to inmates in the Oregon State Corrections system. Because cuts by Measure 5 ended the contract with the State, and because the University wanted to provide a different educational experience



JILL DANNEFAN

"WE HAVE SET UP A SYSTEM OF JUSTICE IN THIS COUNTRY WHICH SHOULD BE ACCESSIBLE TO ALL CITIZENS. WITHOUT PROGRAMS LIKE WILLAMETTE'S, SOME OF THESE CASES SIMPLY WOULD NOT BE HANDLED. WE PROVIDE A LITTLE PIECE OF EQUAL ACCESS FOR ALL."

than was provided by the old program, the new Clinical Law Program was developed.

The new program also serves a different set of clients. Agencies which make client referrals are: Mid-Valley Women's Crisis Service Parent-Child Services for Shelter Residents, domestic violence restraining orders, spousal

and child support enforcement and child custody disputes in the dissolution setting for battered women and their children; Northwest Human Services, Inc. "Homes Offering Shelter to Teens" program, domestic violence and restraining orders, emancipation, and support enforcement on behalf of youth 18 and under;

Salem Housing Authority, also for domestic violence restraining orders and child custody disputes; and Oregon Department of Justice, Civil Enforcement Division Financial Fraud Section, consumer fraud on behalf of the elderly.

Cases are taken from the above sources, each of which will make client referrals directly to the Clinic. No more than five cases are assigned to each of the students in the Clinic for the duration of the semester. Two staff attorneys, David Daniel, who is also director of the program, and Mitzi Naucier, remain responsible as attorney of record for cases in the Clinic at any given time.

This grant provides funding for the program through 1996, at which time the grant will either have to be renewed or additional funding located.

The Clinical Law Program opened 61 files last year and gave advice to 38 clients who were not formally represented. These were all people who otherwise would have gone without legal representation.

"Legal Aid can't take many of the cases we take because of their priorities," said Daniel, "for example they can't take many family law cases. The Clinical Law Program also represents people in consumer fraud cases. "The Justice Department can work on the overall problem," Daniel said, "but can't do anything to seek



DALE PETERSON

David Daniel

recovery for individual victims, most of whom are elderly."

Not just the client benefits from the program. It's a tremendous opportunity for law students as well. Sixteen third-year students

each semester are able to obtain practical experience representing clients with real problems. Students in the program may do closing arguments in a jury trial, or draft documents which are filed with the court. "They are real 'hands-on' lawyers," said Daniel, "not clerks."

Dan Grinfas '94 said he appreciated the practical focus and orientation of the Clinical Law Program. "While most law school courses teach the student how to think like a lawyer," he said, "I found that the Civil Practice Clinic was one of the few courses to squarely address the question of how to be a lawyer."

Representing clients, he added, was one of the best learning experiences he had as a student. "I think the

existence of the Clinic helps boost the public perception of the law school and lawyers in general," he said. Grinfas passed the July 1994 Oregon Bar examination and, while looking for a permanent job, volunteers his time with FSSW, an organization in Portland providing aid and legal advice to low income and seasonal farm workers.

In addition to helping Clausen go to court to increase her child support, Daniel said attorneys at the Clinic also encouraged her to make other positive adjustments in her life. She is now off welfare and working at a job she enjoys.

"We have set up a system of justice in this country," Daniel said, "which should be accessible to all citizens. Without projects



DALE PETERSON

Mitzi Naucler

like Willamette's Clinical Law Program, some of these cases simply would not be handled. We provide a little piece of equal access for all." *

Left to right: Dan Fong, Mitzi Naucler, Richard Davies, Colleen Dougherty



DALE PETERSON

COMMUNITY SERVICE & EDUCATION



Shannon Dutwylar used Sam/Samantha to identify major bones of the skeleton for elementary school students and to show them how the bones move.

JUST PRIOR TO OPENING DAYS 1993 THE Community Outreach Program held a week-long orientation for 16 new students interested in volunteer service. More and more faculty and students at Willamette are realizing the value and importance of community service. In 1993 four professors—Linda Heuser, sociology; Scott Hawke, biology; Ellen Eisenberg, history; and Jim Friedrich, psychology—were awarded Hewlett grants to develop a service-learning component in their curricula for the 1993-94 school year.

Linda Heuser, sociology, said the idea of community service fit right into her class on medical sociology.

"We study issues like what it means to be chronically ill," Heuser said, "so the connection is very appropriate." Students enrolled in the class had the option of choosing to do either a service learning project or a library research project. "Those students who selected the service learning project initially felt very uncomfortable," she said, "but at the end they said it was the best experience in terms of learning and being in touch with the community that they had ever had. They extended themselves in ways they didn't know they could." Students had worked at the Capitol View Health Manor with the elderly and at Hope is Vital, an HIV/AIDS awareness and education program.



"I think the community service component is extremely important," Heuser said, "and may be one of the primary vehicles by which students learn. It makes what they learn in books so real to them, and bringing their experiences back to the classroom enriches the discussion there as well."

Scott Hawke, biology, assigned his class on animal physiology to present science lessons to elementary school children. Teams of two students would go to local schools and make presentations on such topics as the bones of the skeleton, response time and genetics, from scripts they had prepared in class.

"These kids looked on the Willamette students as very special people," he said, "and they were exposed to things they knew little about and might not ever be exposed to in their curriculum."

The program was so successful with the Willamette students and with teachers and elementary school students, that in a continuation of the project, biology students at Willamette hosted a science club from Liberty Elementary in Salem.

Ellen Eisenberg, history, also saw adding a community service component to her curriculum as the ideal way to broaden the scope of her class in immigration history. "The last time I taught immigration history, I felt

During the past few years, Willamette University students, through the Community Outreach Program, have volunteered tens of thousands of hours of service to dozens of agencies in the Salem area. Students have tutored children, built and repaired homes, organized food drives, helped the homeless, taught games to children in shelters and raised money for AIDS research. Many of these students come to Oregon from across the country and around the world, but still wanted to give something of themselves to the community which, for four short years, was their home. Thanks to the dedication of these hard-working students, the University is achieving a reputation as a place of compassion and of service.



disconnected from current events," Eisenberg said. "There was a real East Coast bias with a focus on European immigration. I like to have more of a connection between history and current events, and now, here in Oregon, there are more Asian and Hispanic immigrants."

It took revamping her course to include the West Coast migrations, but Eisenberg felt it was important, and that the time some of her students spent with agencies like *Mano a Mano* and in bilingual classrooms was important too. Students had the option of spending 20 hours in volunteer service with a selected agency during the semester and using that experience as a primary source in a research paper exploring some issue of immigration.

"Like internships and international study, community service gets students out in the broader community and gives them a chance to see the real world," Hawke said, "and that is very important." ★

LYNN HOWEIT • ALL PHOTOS THIS PAGE

FOR THE RECORD

1993 ENTERING STUDENT PROFILE

COLLEGE OF LIBERAL ARTS

395 Freshmen
Median g.p.a. 3.61
100 Transfer Students

SCHOLASTIC APTITUDE TEST MEDIANS

Mathematics 580 Verbal 520 Total 1100

CLASS RANK

Top 10% 46% Top 25% 80% Top 50% 94% Unranked 7% Valedictorians 35

MERIT SCHOLARSHIPS

National Merit Finalists 13 students
National Merit Commended Scholars 26 students
National Hispanic Scholars 4 students
G. Herbert Smith Scholars 11 students
Goudy Scholars 4 students
Multicultural Achievement Scholars 12 students

TALENT AWARDS

Forensics 42 Music 94 Theatre 17

GEOGRAPHIC ORIGIN

Oregon 42%
California 18%
Washington 12%
Hawaii 3%
Alaska 2%
Idaho 4%
Montana 2%
Colorado 2%
Other 15%
27 Other States and 22 Foreign Nations
3.1% International Students
14% Students of Color

ATKINSON GRADUATE SCHOOL OF MANAGEMENT

67 full-time first-year students
13% international students
15% students of color
24% with Willamette baccalaureate

COLLEGE OF LAW

181 entering students
2.2% international students
12.7% students of color
3.9% with Willamette baccalaureate

MASTER OF ARTS IN TEACHING

61 students

TENURE AND PROMOTIONS GRANTED

Promotion to Full Professor

Ludwig Fischer, German
Francoise Goeury-Richardson, French
Stephen Hey, sociology
Wallace Long, music
Robert Trapp, rhetoric and media studies

Promotion to Associate Professor

Jean-David Coen, music
Christine Gentzkow, German
Mark Janeba, mathematics
Donald Negri, economics
David Cameron, College of Law
Jeffrey Standen, College of Law
Kathleen Powers, Atkinson School

Tenure Granted

Peter Harmer, exercise science
Robert Trapp, rhetoric and media studies
Jean-David Coen, music
Paul Evans, psychology
Maureen Callahan, College of Law
Susan Smith, College of Law
Kathleen Powers, Atkinson School

ADMINISTRATIVE APPOINTMENTS

Cynthia Addams, director of foundation and corporate relations
Christine Harris, desktop publishing specialist
David Worrix, senior graphic designer
Chris Mildner, director of donor relations
Michelle Howell, assistant director of student activities and the University Center
Ron Krabill, assistant director of student activities for community outreach

ADMINISTRATIVE PROMOTIONS

Bruce Arnold, user services specialist/documentarian
Leah Garcia, assistant registrar for records and registration

RETIREMENTS

Virginia Bothun, associate professor of English
Franklin Meyer, vice president for student affairs
Theodore Y. Ozawa, associate professor of education

ON SABBATICAL LEAVE

Suresht Bald, politics, fall 1993, to complete a manuscript on South Asian women immigrants to Great Britain.

Adele Birnbaum, English, one year, to study Italian and English sonnets and explore recent criticism on the sonnet and literature as a whole; to publish a scholarly essay on The Petrarchan Man and The Petrarchan Woman.

Jeanne Clark, rhetoric and media studies, one year, to participate in an *ulpan*, a Hebrew language program in Israel, to begin analysis of Hebrew press coverage of the Palestinian uprising, and renew credentials as a field archaeologist.

Jean-David Coen, music, one year to study the Festival of the Supreme Being, an 18th century art festival, and to visit the Banff Centre of Fine Arts.

Richard Ellis, politics, one year, to complete research and writing of his book, *The Illiberalism of Egalitarianism*.

Lou Goble, philosophy, one year, to translate a 13th century Latin text on reproductive health, fetal development and human nature.

David Goodney, chemistry, spring 1994, to integrate new instruments into the organic chemistry and unified laboratories.

Norman Hudak, chemistry, fall 1993, improve the microscale approach used in organic chemistry I and II laboratories.

Mark Janeba, math, spring 1994, to study techniques used in teaching with computer algebra systems; and research advanced numerical algorithms.

Gil LaFreniere, earth science, fall 1993, to study and consult with other scholars on the problems of ecological preservation.

Earl Littrell, Atkinson School, one year, to begin initial draft of a management accounting textbook.

Carol Long, English, one year, to analyze the writings of sixth century naturalists.

Steven Maser, Atkinson School, one year, to revise a paper on government regulation of business in U.S. and Japan, revise case study on conflict management and renew research on municipal government reform.

Steve Prothero, math, fall 1993, to study the teaching of calculus following the Harvard Calculus Consortium project methods at the University of Arizona.

Daniel Rouslin, music, one year, to study conducting; to study the Alexander Technique and its application to string playing; to finish two string method books; and to study advanced violin technique and repertoire.

Michael Wise, law, to improve Spanish language skills, lecture and gather information for papers on comparative constitutional law in Ecuador, Peru and Puerto Rico.

Mary Ann Youngren, psychology, spring 1994, to attend the C. G. Jung Institute in Kusnacht, Switzerland.

IN MEMORIAM

Germaine Louise Fuller, professor of Asian art history, March 31, 1994.
Martha Springer, biology professor emeritus, Dec. 1, 1993.
Ruth Geist, wife of Melvin Geist, dean of music emeritus, April 1994.

1993-94 DEGREES GRANTED

393 bachelor's degrees
62 master of arts in teaching
137 doctor of jurisprudence
60 master of management

HONORARY DEGREES

Julius Scott Jr., president of Paine College, Honorary Doctor of Humane Letters.
Associate Justice Caroline Glassman, Maine Supreme Judicial Court, Honorary Doctor of Laws.
Sho Masujima, president of TDK USA Corp., Honorary Doctor of Business Administration.

STEWARDSHIP

Willamette University's continuing strength is reflected in the University's financial statements on pages 22 and 23. The University's strong and improving financial condition is most apparent in the \$142 million ending fund balance (net assets at cost), up by more than \$10 million from the previous year. That growth results from a combination of fund raising success outlined elsewhere in this report and continuing excellent investment performance. For the 16th consecutive year a balanced operating budget was achieved for 1993-1994.

Among the most significant financial transactions of the year was the \$12.2 million tax-exempt bond issue sold on April 21. Of that borrowing, \$9.4 million was used to refinance an earlier University bond issue at a lower interest cost. The present value of those interest savings after subtracting all issuance costs is over \$187,000. The remaining \$2.8 million of the bond issue actually made \$3.5 million more available for capital projects. This seeming financial magic resulted from Willamette's improving bond rating which allowed the University to eliminate a debt service reserve required for the earlier bond issue.

The following are additional highlights of Willamette University's 1993-1994 financial results:

- An increase of \$14,096,000 in total assets at cost to \$161,128,000
- An increase of \$10,187,000 in total fund balances to \$142,210,000
- An increase of \$3,194,000 in market value of total endowed funds to \$104,063,000

(Total asset and fund balance figures are conservative since the University's facilities and investments are both included at original cost, which is substantially below any estimate of market value.)

Looking down the Mill Race at Willamette University toward Putnam University Center and Jackson Plaza.



ENDOWMENT GROWTH 1984-1994

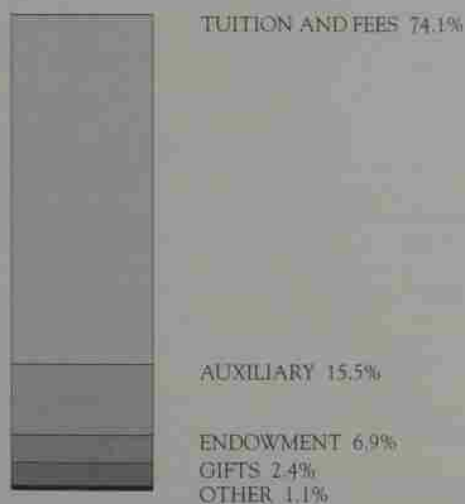
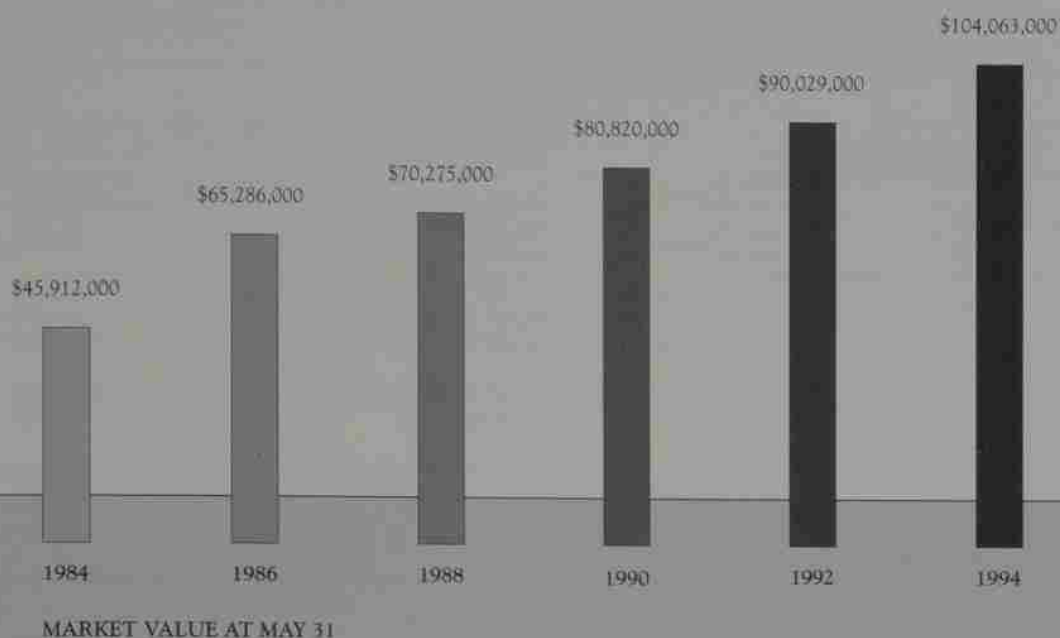

UNRESTRICTED REVENUES
BY SOURCE 1993-1994

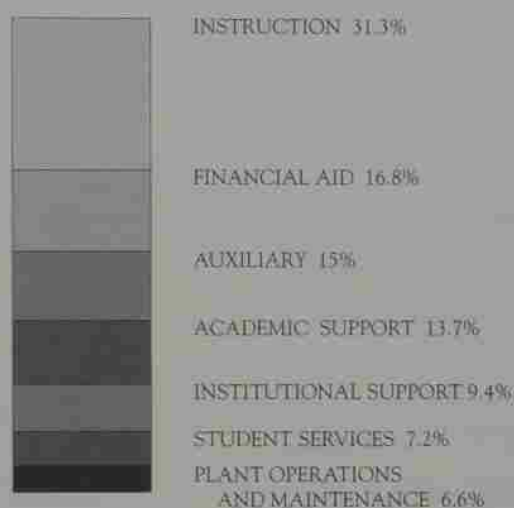

UNRESTRICTED EXPENDITURES
BY FUNCTION 1993-1994

BALANCE SHEET

INFORMATION AS OF MAY 31, 1994, WITH COMPARATIVE TOTALS FOR 1993

	OPERATING FUND	PLANT FUND	ENDOWMENT FUND	LOAN FUND	TOTAL ALL FUNDS	5/31/93 TOTAL ALL FUNDS
ASSETS						
Cash, including interest bearing accounts	—	—	—	—	—	\$67,000
Accounts receivable, less reserve for uncollectible accounts of \$308,000 in 1994 and \$297,000 in 1993	1,275,000	—	—	10,000	1,285,000	944,000
Interest and dividends receivable	—	—	674,000	—	674,000	577,000
Inventories and prepaid expenses	669,000	—	—	—	669,000	670,000
Student loans receivable, less reserve for uncollectible loans of \$229,000 in 1994 and \$205,000 in 1993	—	—	—	6,663,000	6,663,000	6,477,000
Notes receivable	—	85,000	146,000	—	231,000	329,000
Investments, at cost	7,124,000	3,784,000	86,901,000	—	97,809,000	84,634,000
Plant facilities, at cost, net of accumulated depreciation of \$20,162,000 in 1994 and \$17,939,000 in 1993	—	53,509,000	—	—	53,509,000	53,064,000
Other assets	—	288,000	—	—	288,000	270,000
Total assets	\$9,068,000	\$57,666,000	\$87,721,000	\$6,673,000	\$161,128,000	\$147,032,000
LIABILITIES AND FUND BALANCES						
Liabilities:						
Bank overdraft	\$654,000	—	—	—	654,000	—
Accounts payable and accrued liabilities	3,966,000	14,000	25,000	—	4,005,000	3,851,000
Interest payable	—	53,000	—	—	53,000	103,000
Annuities payable	—	—	1,788,000	—	1,788,000	1,454,000
Notes payable	—	133,000	—	—	133,000	151,000
Bonds payable	—	12,285,000	—	—	12,285,000	9,450,000
Total liabilities	4,620,000	12,485,000	1,813,000	—	18,918,000	15,009,000
Due to (from) other funds, net	1,376,000	(1,538,000)	(73,000)	235,000	—	—
Fund balances:						
Designated for specific purposes	3,072,000	—	—	1,337,000	4,409,000	4,246,000
U.S. Government loan advances refundable	—	—	—	5,101,000	5,101,000	5,037,000
Endowment	—	—	—	—	—	—
Restricted	—	—	68,696,000	—	68,696,000	61,972,000
Quasi-endowment, unrestricted	—	—	14,055,000	—	14,055,000	13,059,000
Funds subject to life income and annuity agreements	—	—	3,230,000	—	3,230,000	3,206,000
Investment in plant	—	46,409,000	—	—	46,409,000	44,363,000
Unexpended plant	—	310,000	—	—	310,000	140,000
Total fund balances	3,072,000	46,719,000	85,981,000	6,438,000	142,210,000	132,023,000
Total liabilities and fund balances	\$9,068,000	\$57,666,000	\$87,721,000	\$6,673,000	\$161,128,000	\$147,032,000

STATEMENT OF OPERATING FUND

REVENUE, EXPENDITURES & TRANSFERS FOR THE YEAR ENDING MAY 31, 1994, WITH COMPARATIVE TOTALS FOR 1993

	UNRESTRICTED	RESTRICTED	TOTAL	YEAR ENDED 5/31/93 TOTAL
REVENUES				
Educational and general:				
Student tuition and fees, including tuition remissions of \$714,000 in 1994 and \$617,000 in 1993	\$30,082,000	—	\$30,082,000	\$28,306,000
State of Oregon student financial aid	—	461,000	461,000	865,000
Governmental grants and contracts	51,000	1,369,000	1,420,000	1,463,000
Contributions	1,381,000	879,000	2,260,000	2,288,000
Endowment income	2,299,000	1,766,000	4,065,000	3,922,000
Interest income	163,000	—	163,000	115,000
Other	252,000	22,000	274,000	219,000
Total educational and general	34,228,000	4,497,000	38,725,000	37,178,000
Auxiliary enterprises	6,287,000	23,000	6,310,000	5,927,000
Total revenues	40,515,000	4,520,000	45,035,000	43,105,000
EXPENDITURES AND MANDATORY TRANSFERS				
Educational and general:				
Instruction	12,084,000	1,025,000	13,109,000	13,287,000
Sponsored research	—	11,000	11,000	—
Academic support	4,177,000	287,000	4,464,000	3,657,000
Student services	2,871,000	172,000	3,043,000	2,992,000
Institutional support	3,749,000	89,000	3,838,000	3,708,000
Operation and maintenance of plant	2,054,000	37,000	2,091,000	2,151,000
Student aid	6,637,000	2,997,000	9,634,000	9,460,000
Educational and general expenditures	31,572,000	4,618,000	36,190,000	35,255,000
Mandatory transfers:				
Student loan matching	5,000	—	5,000	3,000
Student aid matching	121,000	(121,000)	—	—
Principal and interest	437,000	—	437,000	490,000
Total educational and general	32,135,000	4,497,000	36,632,000	35,748,000
Auxiliary enterprises:				
Expenditures	5,492,000	23,000	5,515,000	5,151,000
Mandatory transfers for principal and interest	420,000	—	420,000	427,000
Total auxiliary enterprises	5,912,000	23,000	5,935,000	5,578,000
Total expenditures and mandatory transfers	38,047,000	4,520,000	42,567,000	41,326,000
Net increase before nonmandatory transfers	2,468,000	—	2,468,000	1,779,000
TRANSFERS TO OTHER FUNDS				
Nonmandatory transfers to plant fund:				
Current year operating surplus	298,000	—	298,000	215,000
Other nonmandatory transfers	2,004,000	301,000	2,305,000	1,818,000
Nonmandatory transfers to restricted fund	16,000	(16,000)	—	—
Nonmandatory transfers to endowment fund:				
Restricted	—	3,000	3,000	12,000
Quasi	110,000	—	110,000	20,000
Nonmandatory transfers to loan fund	40,000	—	40,000	40,000
Total nonmandatory transfers	2,468,000	288,000	2,756,000	2,105,000
Excess of restricted additions over restricted expenditures	—	426,000	426,000	910,000
Net change in fund balance	—	138,000	138,000	584,000
Fund balance, beginning of year	—	2,934,000	2,934,000	2,350,000
Fund balance, end of year	—	\$3,072,000	\$3,072,000	\$2,934,000



WILLAMETTE UNIVERSITY

BOARD OF TRUSTEES

I am pleased to introduce this listing of donors and to express my gratitude for the substantial ways in which so many have demonstrated their support.

With a year to go in the Sesquicentennial Campaign, a number of our objectives have been met. Because of our students' growing need for financial aid, it is especially gratifying to see the original goal of \$5,000,000 in additional funds for endowed scholarships exceeded by nearly 100 percent. This year saw a record amount contributed to the annual fund, \$954,897, providing essential support for the operating budget.

To those who have stepped forward to meet Willamette's needs, thank you. I hope your generosity will continue and will be a model for others.

Claris Poppert
Chairman
Development Committee
Board of Trustees



Claris Poppert

FILE PHOTO

ANNUAL GIFTS REPORT

GIVING SOCIETIES

Cupola Society
Jason Lee Society
Waller Society
Step Society
1842 Society
R. A. Booth Society

WILLAMETTE UNIVERSITY

Board of Trustees
Endowed Scholarships
Annual Scholarships & Prizes
Town & Gown Campaign
Parents
Faculty and Staff
Trusts and Estates
Friends
Firms, Foundations, Organizations
Oregon Independent College Foundation
United Methodist Churches
Requested Matching Gifts
Matching Gift Companies

COLLEGE OF LIBERAL ARTS

Undergraduate Alumni
Master of Arts in Teaching Alumni

COLLEGE OF LAW

Alumni
Friends
Center for Dispute Resolution Affiliates
Firms, Foundations, Organizations

ATKINSON GRADUATE SCHOOL OF MANAGEMENT

Alumni
Friends
Firms, Foundations, Organizations

SPECIAL PURPOSE

Friends of the Library
Cardinal Round Table
Letterwinners
In Kind
In Honor
In Memory
Sesquicentennial Rose Garden

GIFT LISTINGS



CUPOLA SOCIETY

The Cupola Society honors individuals who contributed \$10,000 or more to the University during the fiscal year. This society commemorates the cupola atop Waller Hall. The cupola has survived fires, earthquakes and renovations and is symbolic of Willamette's enduring academic presence.

Barbara (Pitts) Bowles '44
 Charles J. Bowles
 Jonathan T. '68 and Ellen Carder
 Maribeth Collins H'93
 Marna (Powell) Estep '31
 Hallie E. Ford
 Betty (Lewis) Frewing '31
 • Lois V. German '32
 Grace E. (Collins) Goudy '22 H'85
 George W. '58 and Colleen A. Hoyt
 Bonnie (Scott) Kremer '62
 Peter C. Kremer '62
 William D. '59 and Kay K. Long
 Robin E. Moser '30
 Doris E. (Walser) O'Neill '50
 *Robert H. O'Neill '50
 Howard W. H'53 and Mary Runkel
 Philip B. Sandilands '73 and
 Grace Bakari-Sandilands
 Cherida Collins Smith '72 and
 Glenn Smith
 William B. '29 H'88 and Rusty
 Smullin
 Taul '41 H'93 and Sachiko
 Watanabe
 Trena (Belsito) Worthington L'57
 C. Gilbert Wrenn '26 H'52
 Kathleen La Raur Wrenn '24

LEGEND

- L Law Degree (J.D. or LL.B)
- M Master of Management
- T Master of Arts in Teaching
- E Master of Education
- C Certificate of Dispute Resolution
- H Honorary Degree
- Deceased
- * Gift was matched this fiscal year
- + Life Member



JASON LEE SOCIETY

The Jason Lee Society recognizes individuals who contributed \$5,000 to \$9,999 to Willamette during the fiscal year. The society is named for Jason Lee, the principal founder of the University. He left his entire estate to Willamette and his gift continues to touch the lives of students attending his beloved school more than 150 years later.

Helen (Purvine) '37 and Andrew
 Burnett
 Richard J. '64 and Linda M. Carney
 Linda '70 Cates and Thomas R.
 Murray
 Eloise Q. Ebert
 Edwin C. Everts '58
 Jody A. (Mills) Everts '59
 Constance Fowler
 Edith (Fairham) Gunnar '49
 Peter M. Gunnar L'50
 Melvin W. Henderson-Rubio '74
 Howard and Connie Hinsdale
 Shannon P. Hogue '29
 Diane C. Kem
 E. B. and Lucille Knox
 Chester F. Luther H'75
 Helen Yeomans Luther
 Paul H. '61 and Carol C. McGilvra
 Henry J. Millie L'21
 Samuel Moment
 Annetta Petrie
 Lillian F. Rehbock
 William H. Rieckmann
 Dan W. L'74 and Nancy M.
 Schneider
 *Linda and Stuart J. Shelk Jr. '67
 Georgia (Hull) Spooner '47
 *William and Arne Swindells
 Allan E. Voigt '48

This basket, made by the Klamath Indians of southern Oregon, is one of more than 300 baskets in Willamette's collection of Native American baskets. Baskets in this collection have been given to the University by numerous donors over the years, with a majority of the baskets belonging to the Byrd Collection and the Pollaski Collection.

Since 1970 Jim Bjorkquist, professor of sociology, has been curator of this collection. Thanks to a grant from the President's Office, the collection is housed in new cabinets in Garke Hall. Bjorkquist also received a recent Hewlett grant, enabling him to photograph and re-catalog selected baskets, along with other artifacts. Bjorkquist plans to create a print catalog of about 100 baskets this year, and to put that information on CD-ROM.

The last time the basket collection was exhibited in its entirety was in 1964, when it was displayed in the Fine Arts Exhibition Hall.



DALE PETERSON

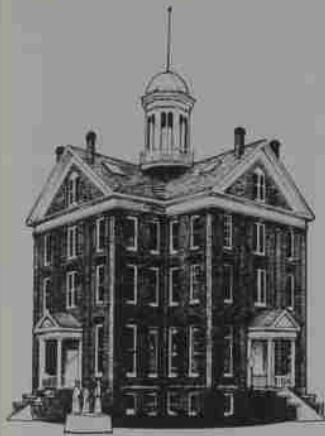

WALLER SOCIETY

The Waller Society honors individuals who contributed \$1,000 to \$4,999 to Willamette during the fiscal year. This society is named for Alvan F. Waller, who carried on the tradition of service and devotion begun by Jason Lee. It was Alvan Waller, as the University's agent, who bore the responsibility for developing the financial well-being of the University as it grew. He raised the funds for and supervised the construction of what is now known as Waller Hall, which was completed in 1867.

Anonymous

Betty (Starr) Anderson '40
 Robert F. Anderson '38
 Ann E. (Maxwell) '58 and Bob
 Armstrong
 Philip C. '33 and Jeannette
 Armstrong
 George I. and Nobe Azumano
 *Jamie and J. R. Baker
 *Shirley L. (Blackman) '46 and
 Robert M. Barber
 *Lewis D. '57 and Shari K. Beatty
 Mark S. Beggs '75
 Roger A. Bergmann '66
 John O. '60 and Karen S. Bergstrom
 Mabel and C. M. Bishop Jr.
 Joe and Karen C. Lytle Blaha
 Ralph W. '53 L'55 and Sally Bolliger
 Larry A. L'67 and Kathy Brisbee
 Peter J. L'61 and Noydena Brix
 Carol (Smullin) Brown '67
 Donald G. Brown '68
 *Barbara (Simon) Bunney Jr. '61
 *Willard C. Bunney Jr. '59
 *Stewart M'61 and Molly Butler
 Phillip D. L'66 and Helen Chadsey
 Louis M. Ching L'86
 June Braisted Chipman '40 and
 Ernest Chipman
 G. Marc Choate
 Michael A. Cholodenko L'76
 Patricia H. and Edward L. Clark Jr.

Gilbert J. Clausman '47
 Kristin (Best) Collins '85
 Truman W. Collins Jr. '86
 Ruth A. Crowley L'89
 Walter B. '56 L'62 and Joan Dauber
 Marilyn (Luther) Egans '67
 Michael F. Egans '66
 William R. and Jackie Evans
 Allan L. Ferrin '41
 James M. '50 L'51 and Karin R.
 Fitzgerald
 Cynthia Jackson Ford and Patrick
 Ford
 Carl and Julia E. Frank
 Gerry Frank
 Edward A. Frantz '35
 Ruth P. (Chapman) Frantz '35
 Eric D. Freidenrich '91
 A. M. and Jan Gleason
 David E. '67 and Catherine Good
 Alan C. '51 and Jane Goudy
 Gwen (Gallaher) Grant '37
 Jay E. Grenig '66
 Sharon (Flanigan) Grenig '67
 Barbara P. (Roach) Griffin '59
 Bobby L. Griffin '59
 Dale R. Gustafson '56
 Sally (Bridgeman) Gustafson '54
 Lissa M. (Garnett) Guyton '87
 *Reginald R. Guyton '85 M'92
 Richard B. L'73 and Claudia I.
 Hagedorn
 Orval O. L'49 and Margaret Hager
 Trish M. (Evans) Hall '63
 Stuart A. Hall '62 L'65
 Louise (McGilchrist) '43 and
 Stanley N. Hammer
 Jodie L. (Johannaber) Hampton '52
 Lewis B. Hampton '55 L'60
 Brian A. and Susan Hardin
 Thomas L. '62 L'65 and Judie A.
 Hemingway
 Thomas J. and Mitzi Henderson
 Winthrop C. Henderson '37
 J. Ronald L'61 and Gayle B.
 Hershberger
 Henry H. L'69 and Sharon Hewitt
 *Bernice (Jackson) Hoffman '29
 Eric and Ronna Hoffman
 *Patricia S. (Davidson) Hogan '69
 *Douglas G. '57 and Lucy L. Houser
 Jerry E. and Ann Hudson
 Mary K. Hughes L'74 and Andrew
 H. Eker
 Dennis C. Johnson '70
 Jesse H. L'68 and Sally L. Johnson
 Gail (Larson) Joseph '61
 Robert E. Joseph '57 L'63
 Mary Ann Kaestner
 Hikaru T. Kerns '69
 William H. '41 and Doris P.
 Kilkenny
 *Kenneth L. L'67 and Nadine M.
 Le Master
 Eric B. Lindauer L'66
 Earl K. and Mary A. Littrell
 Keith W. Lovett '65 L'68
 Linda (Chatham) Lovett '67
 Jon M. '70 M'76 and Bettina C.
 Luce
 Barbara S. and Timothy Mahoney
 Mary P. and Robert E. Maloney Jr.
 L'67
 *Alexander J. '67 and Sue Mandl
 L. Guy and Lenore L. Marshall
 *Edna L. (Thoman) Martin '40
 William M. L'62 and Joan C.
 McAllister
 Maureen McCarty '64
 Elizabeth C. M'86 and Dan McCool
 Douglas and Bonnie McGregor
 Albert A. L'76 and Sandra L.
 Menashe
 *Jerome J. and Sandra Meyer
 Norabel (Pratt) Miller '31
 *Paul F. '28 and Lurleen Miller
 Theodora B. Mitzner '27
 *Thomas M. '82 and Terri L. Moen
 John C. '74 and Mitzi G. Morris
 Anne M. Moses
 Richard R. Neilson L'83
 Linda J. and Roscoe C. Nelson Jr.
 L'73
 Delores N. (Nett) Nunn '42
 Warne H. Nunn '41
 *Linda S. (Benson) Opray '78
 *William E. Opray '68 M'76
 *R. Merle '43 and Rosemary C.
 Palmer
 Ancil H. '43 and Valerie Payne
 Claudia C. and Kenneth D.
 Peterson Jr. L'80
 *David M. '65 and Jane Pollock
 Ruth E. (Ross) Rhoten '25
 Frank D. '53 L'55 and Nancy P.
 Riebe
 George and Claire T. Rives
 Augusta M. (Thompson) '73 and
 Ralph L. Rockefeller
 S. Michael L'68 and Marcia A.
 Rodgers
 John N. '55 and Janice M. Roehr
 John S. '63 and June A. Rogers
 Claribelle (Easton) Ross '52
 John M. '36 and Thelma Ross
 William M. Ross '51
 Robert J. L'74 and Susan Saalfeld
 G. Lawrence L'66 and Audrey G.
 Salkield
 Lila J. (Clocking) '66 and Ronald
 V. Schmidt
 E. C. and Jean A. Sherrill
 Terry N. '62 and Marcia Shuchat
 Nancy (Hutchison) '66 and Richard
 L. Sjoberg
 Daniel H. '65 L'68 and Irina S.
 Skeritt
 Jan R. and Otto R. Skopil Jr. '41
 L'46 L'83
 Patricia Smullin
 *Stephen Snowden
 Wallace A. and Mary L. Sprague
 John H. Stalnaker '41
 Louise (Lucas) Stalnaker '44
 Ross G. '60 and Ruth Stephen
 Mary Stillings
 Jane E. Stilwell '72
 Thomas B. and Caroline Stoel
 Paul L. Stritmatter L'69
 Gayle D. (Denison) Strome '41
 George W. and Elsa B. Struble
 *Lawrence E. '66 and Marilyn Tate
 Mark W. '60 and Melody Teppola
 Gary D. Thede '78
 Carole (Larsen) '66 and Stephen
 Thomas
 G. Frederick Thompson

Ronald and Judie A. Timpe
 Larry Tokarski
 William and Maxine Trenbeath
 Barbara (MacDuffee) Tripp '49
 Russell W. Tripp '50
 Wallace M. Turner '40
 Elaine H. and Steven D. Van Camp
 E. Walter L'78 and Turid L.
 Van Valkenburg
 Conch Virata-Choate M'79
 Nancy B. Von Eschen
 John W. and Sara S. Warjone
 Gaylord C. '54 and June A. Weeks
 G. Dale and Carilee Weight
 Jean Whipple
 Betty (Jackman) Wilson '49
 James A. Wilson '49
 Gail C. Winterscheid '76
 Loren C. Winterscheid '48
 Muriel (Oliver) Winterscheid '48
 Richard H. L'78 and Barbara L.
 Wollenberg
 Weldon S. L'63 and Ruth I. Wood
 Robert F. Wulf



STEP SOCIETY

The Step Society commemorates the historic old step at Waller Hall, worn down over time by the feet of so many people. The society honors individuals who contributed \$500 to \$999 to Willamette during the fiscal year. Contributors to the Step Society provide vital support for the academic footing needed by new generations of students who cross Willamette's threshold.

Anonymous

James W. L'72 and Alice A. Abbott
 Winsor Paul '47 and Sue Acton
 William G. '62 and Barbara A.
 Adams
 *James F. '72 and Audrey B.
 Albaugh
 Lana and Stephen H. Archer
 Morris A. Arntson Jr. L'62
 Karen M. Art L'85

Robert C. Art
 Daphne (Lekas) Atkinson '50
 Ray N. Atkinson '50
 Judith K. (Hicks) Audley '62
 R. Richard Audley '59
 Elliott D. '39 and Virginia A. Becken
 Bonnie L. (Cruson) Bennett '64
 Darlyn (Raschio) Bennett '71
 J. David Bennett L'71
 Michael W. Bennett '70
 Joanne (Taylor) Bergmann '55
 L. James Bergmann '54 L'56
 James C. '64 and Sandra K. Booth
 *Phyllis M. Brinkerhoff '69
 Roger B. '66 and Linda Brooks
 Charles S. '32 and Della B. Campbell
 *E. Herbert Carlson '51
 *Joan (Klindworth) Carlson '51
 Nancy (Holcomb) Carruthers '57
 Richard T. Carruthers Jr '55 M'81
 Gloria and Wallace P. Carson Jr. L'62
 Dwight '40 and Velma Gatherwood
 *Stuart C. '72 and Ruth E. Causey
 *Dennis M. Chorba L'64
 Lavon (Allen) Chorba '65
 Ronald M. '53 and Shim Coffey
 Patrick E. and Sara Connor
 George E. '48 L'47 and Evelyn L. Constable
 Charles T. Crawford M'88
 Dale M. '61 and Pamela Dante/
 *Thomas G. Davis
 Amo and Jessie G. DeBernardis
 H. Lennox H. and Helene Dick
 James M. '66 and Shelley Dambroski
 Phillip L. Doolittle M'79
 Richard F. '55 and Mary Drake
 Norman O. Dversdal '55
 James R. L'66 and Eleanor M. Dyke
 E. J. and Arlene K. Ealy
 Mark D. '77 and Lynn Elgin
 Harry E. '36 and Anne L. Emmel
 C. S. Emmons '31 L'31
 William C. '71 and Nancy Fitch
 Patricia J. (Miller) Fletcher '48
 Robert M. Fletcher '47
 Kate and Arthur J. Flores Jr. '79
 *John E. Frank '63 and Edith Hulsebusch Frank
 *Steven M. '78 and Rhonda L. Fullmer
 Sarah H. (Dudley) Gates '89 M'92
 and Bruce L. Gates
 *Elizabeth A. Gilchrist '75 M'79
 and John E. Clarkson
 Harold D. L'61 and Rita Gillis
 Judy (Dodd) Gilmore '69
 V. Gib Gilmore '69
 Frank P. '79 and Nadine M. Girod
 Thomas Edward M'76 and Jeannene M. Gould
 Kathy T. and Paul Graham
 Edward A. '60 and Nancy D. Grossenbacher
 Ronald C. Gustafson '64
 R. Sam Hall Jr.
 Diane L. (Farquhar) '73 and James A. Hallstrom
 Susan M. Hammer L'76

Beneitta M. (Edwards) Harland '32
 Betty L. M'76 and Mike J. Hart
 *Susan J. Corcoran Hayes '68 and Jonathan A. Hayes
 *Franklin W. '43 and Norma H. Herrick
 Loren D. '42 L'49 and Muriel Hicks
 James H. Hitchman '54
 *Mark W. Holmlund '83 and Candace Clark
 Audrey W. Hooton
 Nancy A. Hooton '67
 Donald C. '59 and Marylee Howard
 *Barbara C. and Clifford T. Howlett Jr. L'74
 Robert D. and Joanne H. Jensen
 Jack V. Jones '57
 Marilyn (Mee) Jones '57
 *Richard H. Jones '41
 Heith M. Kaneshige L'92
 Gerald Henry Kangas '56
 Jeanne (Brougher) Kangas '57
 Peter T. L'79 and Jill A. Kashiwa
 R. Brad '63 and Ingrid H. Kerwin
 Robert E. Kilkenny '74
 Brent D. '80 and Lynn M. Koplitz
 Steve Kurtela
 Michael J. Larsen '83
 Stasia A. (Wildgen) Larsen '83
 John S. '40 H'68 and Eunice Laughlin
 Jacqueline (Graber) Litchfield '64
 Ralph V. '60 and Janet L. Litchfield
 Richard C. Litchfield '63
 Rebecca J. Lowe-Warren '70
 Robert H. Lucas
 Teresa and T. Edward Luttrell II '74 M'77
 Larry J. '61 and Shannon Lynn
 James C. L'53 and Joann E. Maletis
 Steven M. Maser
 Donna M. McElroy
 B. Chris '69 and Christy C. McKenzie
 Joan H. (Sherrill) '59 and Frank McNamara
 James '57 and June Mercer
 Richard L. '54 and Susan T. Mercer
 John D. and Sue H. Miller
 Shirley A. (Shay) '67 and James A. Miller
 James B. '51 L'51 and Barbara B. Mintum
 *Yukinao '65 and Takako Mizuta
 Alan L. L'76 and Lorna S. Montgomery
 Jean (Fries) Moore '45
 Donald A. Morrison '54
 Harry S. '37 H'81 and Carol W. Mosher
 Gerald W. L'73 and Annette E. Neil
 Adeline (White) Notson '25
 Robert C. Notson '24 H'72
 James A. and Margaret A. Noyes
 Robert W. Nunn '72 and Kandise Brewer
 Donald J. O'Leary '83
 W. Wallace L'74 and Janet I. Ogilahl
 Norma J. (Peterson) Paulus L'62
 William G. Paulus L'58
 *Duane H. L'81 and Patricia W. Pellervo
 Harriett E. (Monroe) Peterson '43

Claris C. '57 and Corky Poppert
 Paul D. Powers '63
 Pauline (Hibbard) Powers '63
 *Thomas A. and June Redmond
 P. Lynn (Davis) '78 and Drew D. Reynolds
 Paul W. Roberts M'80
 *Pamela A. Rost '83
 Morris H. and Doris D. Saffron
 Alan M. Shiffer M'76
 Diane G. (Osborne) Shiffer '77
 Molly Sigado
 *Caroline Kubale Smith '79
 J. Michael Smith '74
 June A. Smith L'82 and Ken A. Shwartz
 *Kevin R. Smith '79
 Karen M. and Stanley Solomon Jr. '61
 Gordon T. Steindorf '57
 Ruth A. (Volgamore) Steinaorf '58
 Patricia (Short) '43 and Elton V. Stolberg
 Betty (Randall) Strong '46
 Charles C. Strong '45
 Yoshio and Emiko Tateishi
 E. Doug and Jane E. Taylor
 Margo (Hoover) Tenold '70
 Stanley E. Tenold '70
 Jeffrey C. L'79 and Janice T. Thede
 Nathan R. L'65 and Jean S. Thomas
 Margaret (Guice) Thomson '51
 Scott D. Thomson '51
 J. Frederick Truitt
 Maimu Truitt
 *Richard P. Viteday '83
 Mark Wald '28 L'32
 Roger W. Warren '69
 Linda S. (Barto) Weathers '70
 Thomas R. Weathers '70
 Roderick C. L'80 and Carol Wendt
 Barbara (Hollingworth) '42 and Donald Whalin
 Denise B. and Douglas J. White Jr. L'58
 Everett Wilcox '41
 Frances (Gorsuch) Wilcox '41
 Glen R. and Bonnie Williams
 Bertha E. and *Maynard J. Wilson L'40
 Marcus C. Wulf
 Robert F. and Evelyn Wulf
 Elizabeth A. Yocom
 Richard A. Yocom '49
 Marlene A. Young L'75 and John H. Stein
 Zig I. Zakovics L'67

MY LIFE HAS BEEN A TAPESTRY
 OF RICH AND ROYAL HUE,
 AN EVERLASTING VISION
 OF THE EVERCHANGING VIEW,
 A WONDROUS WOVEN MAGIC
 IN BITS OF BLUE AND GOLD,
 A TAPESTRY TO FEEL AND SEE,
 IMPOSSIBLE TO HOLD.

Tapestry
 Carole King



1842 SOCIETY

The 1842 Society recognizes individuals who contributed \$150 to \$499 to Willamette during the fiscal year. The largest giving society, the 1842 Society commemorates the year of the University's founding and represents the base on which the future of Willamette will be built.

Janet (Anderson) '64 and Roger D. Abrahams
 Dorothy (Moore) Achor '42
 R. Winfield Achor '42
 Ammon '44 and Dorothy Adams
 Verne '38 and Norma C. Adams
 Sheena L. Aebig '76 and Eric Taylor
 Donald L. '57 and Roberta H. Agnew
 Robert B. Albert '44
 J. Michael L'75 and Anna Alexander
 Judy Grant Allen '56
 Edward L. Allis '70
 Clifford A. Allison L'61
 Donald C. Aman
 Ernest J. '50 and Leilah F. Andersen
 R. G. and Kay Andersen-Wvckott
 Glen C. L'74 and Yvonne L. Anderson
 John A. '67 and Renee M. Anderson
 Robert A. '54 and Joann M. Anderson
 Christine (Jacobsen) Andre '77
 Robert E. Andre '77
 *Anne Y. (Yoder) '58 and Thomas Andrews
 T. E. and Deborah Andrews
 Jane E. Angus L'73
 Millicent (Tower) '56 and Rollin Arner
 *David J. L'81 and Ruth E. Arthur
 *Kenneth L. Ashley '62 and Helen Jantzer
 Lavina M. Atkinson
 *Robert W. '53 and Patricia Atkinson
 Thomas Augustyn
 Thomas Autzen
 Thomas A. and Brada Bailey
 Howard C. Baird L'72

Katherine (Olson) Baird '72
 Susan (Weber) '81 and Bradley W. Baker
 *Richard S. '81 and Mary P. Baldini
 Dennis D. '78 M'80 and Sherrie L. Balmer
 Roland Banks Jr.
 Margaret (Faxon) Barber '38
 Ralph S. Barber L'36
 Mitzi (Chalmers) Barker '75
 Randy D. Barker '75
 John D. L'72 and Sally H. Barline
 Val Barnes
 *James T. Barnett '37
 Maravene (Thompson) Barnett '40
 Nancy L. (Harvey) Barr '74
 Roger Wayne Barr '73
 Gregory Barrick
 Richard L. '62 L'65 and Donna Barton
 Vernon L. Bartsch '46
 Virginia (Barber) Barrsch '46
 Jeffrey M. L'72 and Luci T. Batchelor
 Dale A. '48 and Louise R. Bates
 Keith J. Bauer '69 L'73
 Madge (Baughman) Bauer '69
 Marjorie (Lundahl) Baum '51
 Milton R. Baum '49 E'51
 Richard J. Baumann '70
 Rodney K. '52 and Joyce Beals
 Ann Southard Beard '70
 William E. '38 and Dorothy Beard
 Alan J. Beardsley '64
 Sharon (Paulsen) Beardsley '64
 Sally J. (Bowe) '63 and Jack Beaton
 J. Kevin Beck
 Bonnie J. Bedford-White '68 and Richard L. White
 David M. '67 and Kristina M. Beeken
 Walter M. Beglau L'89
 David H. '64 and Sarah A. Beier
 Gerald L. '69 and Ursula M. Bendix
 Richard A. and Kathy Benner '68
 Charles R. and Cheryl Bennett '70
 Mary E. Bennett '45
 W. D. Bennett '70
 Walter E. Bensman Jr.
 Barbara L. (Morse) Bentley '64 and Glenn Prestwich
 Gertrude (Oehler) Bergman '32
 Howard J. Bergman L'33
 *Charles L. '75 L'78 and Janice N. Best
 Ken L. Betterton L'74
 Scott H. Bigham '88
 John P. '63 and Mary J. Binford
 Danny C. '75 M'77 and Sonja M. Bisgaard
 Jack L. '57 and Patricia L. Bishop
 Edward L. and Billie J. Blackwood
 Rowena (Peroff) '66 and William W. Blaisdell
 Frederick J. Blanchfield
 Wanda Blanding
 L. Vaughn '56 and Irene B. Blankenship
 Dale E. '75 and Harriet B. Blanton
 Frank E. Bocci L'55 and Susan Rawlinson Bocci
 Robert L. Boldt
 Bernard Bolme

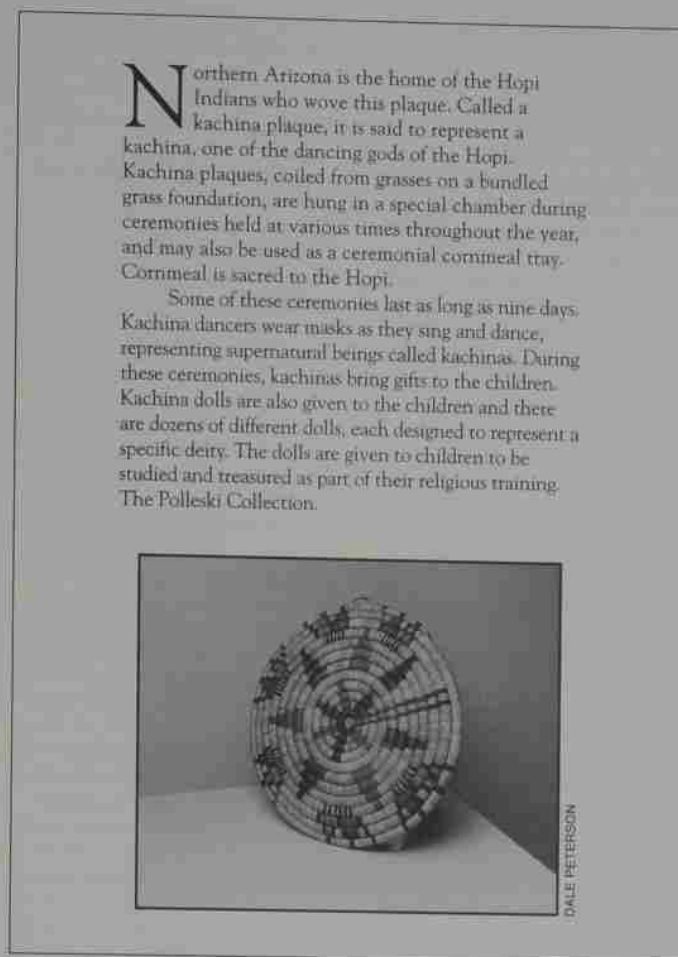

Northern Arizona is the home of the Hopi Indians who wove this plaque. Called a kachina plaque, it is said to represent a kachina, one of the dancing gods of the Hopi. Kachina plaques, coiled from grasses on a bundled grass foundation, are hung in a special chamber during ceremonies held at various times throughout the year, and may also be used as a ceremonial cornmeal tray. Cornmeal is sacred to the Hopi.

Some of these ceremonies last as long as nine days. Kachina dancers wear masks as they sing and dance, representing supernatural beings called kachinas. During these ceremonies, kachinas bring gifts to the children. Kachina dolls are also given to the children and there are dozens of different dolls, each designed to represent a specific deity. The dolls are given to children to be studied and treasured as part of their religious training. The Polleski Collection.

DALE PETERSON

John W. '79 and Bernadette Bondurant
 Wallace H. Bonesteel '50
 Arleen F. (Niemi) Boothby '60
 Edwin L. Boothby Jr. '57
 Dorothy (Tonning) '54 and Jack H. Bosch
 Robert C. '72 and Colleen A. Bowen
 Gene R. '61 and Janice Bowers
 Jim Bowers
 Mark A. Boyson L'76
 Sally S. and Robert E. Braddy III '58
 Vernon R. Bradley
 *Rebekah J. Bradshaw '86
 Jean (Anunson) Brady '39
 Robert G. Brady '41
 Jeff Brainard
 John P. L'71 and Sandra E. Brauslin
 Alma J. (Wells) Bratton '24
 Joseph V. Brazie '50
 Donald R. Breakey '50
 Pam (Mann) Breakey '51
 Robin O. M/L'83 and Gail N. Brena
 *Beverly A. (Iverson) Brenner '74
 *David A. Brenner '73
 Joe and Sharon Broeker
 Anthony D. Brosterhaus L'53
 Beverly (Rands) Brosterhaus '53
 Geoffrey C. '81 and Kimberly C. Brown
 *John R. Brown Jr. '51
 Kevin R. '69 L'73 and Mary E. Brown

Lawrence A. Brown Sr.
 Michael D. '71 L'74 and Linda M. Brown
 Paul R. Brummett M/L/C'92
 Barbara M. Brunkow '75 M'81
 George L. Buck
 Richard W. '66 and Kay S. Buck
 Virginia Vance Burgess M/L'80 and Giles H. Burgess Jr.
 Robert E. '66 and Marion Burles
 Martin Burlingame '57 E'66
 Robert W. L'80 and Susan K. Burns
 Charles D. '51 L'53 and Shirley D. Burt
 Donald A. L'53 and Carol Ann Buss
 Catherine M. (Jones) Caballero '85 L'88
 Rafael A. Caballero '85
 Esther M. and Harry R. Calhom Jr. '41
 Elizabeth (Hamilton) '42 and Frank D. Caldwell
 Jean Caldwell '48
 Eldon F. '52 L'55 and Shirley A. Caley
 Christopher D. L'82 and Lisa Call
 David Cammarino '62
 Malcolm I. '54 and Phyllis Campbell
 Catherine (Faxon) Canfield '39
 Edgar Canfield L'36
 James W. and Lisa A. Carkin
 *E. Herbert Carlson '51
 Joan (Klindworth) Carlson '51

Mary (Campbell) '54 and Richard A. Carlson
 Theodore C. L'60 and Alzora Carlstrom
 *Cassandra (Grand) '77 and Phil L. Carpentier
 Julie Ann Carson and Guy Whitehead
 Donald A. Carstens L'71
 Bernie '71 and Cynthia S. Carter
 Anne L. (Kaufman) Case '64
 Marvin E. Case '65
 Vernon D. '41 and Jean Casterline
 Melinda L'81 and Jean-Robert H. Cauvin
 Patricia (Hull) '64 and George Cavender
 William H. '57 and Lillian H. Cesario
 Robert W. H'89 and Marjorie S. Chandler
 Sylvia (Whyte) '69 and Bob Chauls
 Bradley G. '84 and Christi L. Christianson
 Richard A. L'73 and Beth-Anne M. Christopher
 Richard S. L'65 and Maria E. Cicerio
 Everett W. Clark '38
 Kathryn (Thompson) Clark '39
 David B. Claunch '79
 Karen (Quickstad) Claunch '81
 Lois (Burton) '39 and Harlan H'76 Cleveland
 Marshall Coba
 Linda (Price) Coleman '73
 Ronald L. Coleman L'72
 John E. L'83 and Kitty L. Combs
 Ila G. Comstock '26
 Mark B. Comstock L'81
 Wendy B. Comstock L'81
 Cynthia (Shaw) Conrad '60 and John Cristello
 Charlotte '78 and Robert R. Cooper
 Gary Cordy
 Jane (Pinkerton) Cotton '53
 Mark F. Cotton '52
 Ann Marie Cox M'91
 Frances J. (Graham) '54 and C. J. Cox
 Jerry G. and Bonnie J. Cox
 E. W. S. Craig
 Richard B. '49 and Judy Gravens
 Michael R. Cremerie
 Beverly (Briggs) Cross '49
 Travis W. Cross '49 H'69
 Christine (Henry) '74 and Mike Crossland
 Helen R. (Breithaupt) Crossland '32
 Ronald E. Crossland '37
 Francis R. '36 and Ruby V. Crouch
 Grace E. Crumiean M'79
 Gerald T. '55 and Kathryn D. Cruson
 Lance C. and Caroline Dahl L'77
 Miriam (Jensen) '43 and W. C. Danner
 Valerie (Boden) Darby '63
 Volena (Jenks) '25 and Sidney H. Davidson
 Leslie E. and Frances Davis
 Ross G. L'67 and Kathleen D. Davis
 F. Peter De Luca L'75
 Jean F. De Luca M'86

Wayne A. '63 and Patri De Vargas-Walker
 O. Daniel '56 and Hanneke Dearborn
 Deborah A. (Davis) '77 M'80 and Timothy J. Deering
 Thomas W. Dench
 Donald K. Denman L'62
 Thomas H. Denney L'66
 Don A. Dickey L'72
 John D. Dobson '73
 Victor J. Dodier Jr. '72 M'77
 *Gayle D. (York) Dolby '57
 *Margaret C. (Horn) '68 and Steven H. Doman
 Suzanne E. and Oscar L. Donaldson Jr. '41
 Emma Lou (East) Domovan '45
 Robert H. Donovan, Jr. '47
 Jack A. and Marie Dressler
 Paul J. L'80 and Marie M. Dugaw
 Michael '64 and Doris A. Durrell
 Norman C. Dyer '59
 Toni (Folsom) Dyer '60
 Margaret (Hauser) '38 and Arnold C. Ebert
 Margaret (Conklin) '53 and Frank A. Ecker
 Paul Edens
 Mary K. and William T. Edmundson '27
 Ivan P. '73 and Sherrie Lynn Edwards
 Donald J. Egr '36
 Pauline (Winslow) '37 and Harrison W. Elgin
 Garner Kenyon Elliott '73
 *Monica (Eastman) Elliott '88
 Richard R. Elliott M'83
 Russell L. Elliott
 *Sidney A. Elliott '85
 Donald W. Empey '54
 Mary (Reeh) Empey '56
 Robert L. L'66 and Carolyn A. Engle
 Gregory J. '78 L'81 and Margaret K. Englund
 Stephen R. '65 and Katy Enloe
 Marjorie A. (Mikkelsen) Enneking '62
 Henry M. '48 E'53 and Gortrude L. Ercolini
 Greg Estep
 Ernest E. L'76 and Evangeline E. Estes
 Larry W. '73 and Janelle E. Ettner
 Nan Evans
 John Fasnacht '26
 Marie (Rostein) Fasnacht '26
 Rhonda L. Fehlen L'84 and Steven G. Schmitt
 Jeffrey E. '81 and Becky Ferguson
 Evelyn Scott Ferris L'61
 Robert G. and Joyce Filpi
 Carol M. Finger '85
 Donald M. '54 and Anna Fisk
 Winona (Varner) Fisk '48
 Thomas R. '62 and Suzanne N. Fiske
 John O. and June Fitzgerald
 Doris (Laney) Fitzsimonds '42
 Eugene C. Fletcher
 Marilee M. Fletcher '70 and Howard Scaman

Lynne Crosett Flynn '76 and Robert Flynn
 *Frederick G. Fogg '64
 *Nina (Crothets) Fogg '67
 Charles R. '60 and Janet T. Foster
 Karen (Reppun) Foster '66
 Lynn C. and Deanne Foster
 Stuart E. Foster L'67
 Frederick J. '60 and Carmen M. Fowler
 Stephen R. L. '67 and Patsy L. Frank
 Esther M. (Devore) Franklin '42
 Elvy L. Fredrickson '43
 William H. '56 E'56 and Evelyn L. Freeman
 Barbara J. (McPartland) '62 and William J. Priesen
 Peter L. '74 and Maimona Frits
 *Teresa (Kostol) '77 and Bernard S. Frits
 Allan R. '64 and Frances M. Frost
 Donna M. (Cheney) '54 and James O. Fufts
 Susan D. (Gamble) '76 and Peter A. Gausland
 Gail M. (Alexander) Gage L'83
 Kevin C. Gage L'81
 Donald E. and Nadine Guiser
 Jeffrey L. Gallagher M'78
 *H. Sumner Gallaher '42
 *Hazel J. (Bunnell) Gallaher '41
 Sally R. Rountree Galvin '71 and Michael Galvin

Donna L'82 and James A. Garaventa
 Timothy G. L'82 and Mary Garlock
 James O. L'59 and Margaret E. Garrett
 Barbara J. Gazeley L'78 and Kent A. Romney
 Peter W. '70 and Diane M. George
 Michael Gerig
 Barbara (Ranton) Gerrish '71
 Stephen C. Gerrish '70 L'74
 Linda M. Getchell '79
 Lisa C. (Westcott) Getzendaner '89
 Mark A. Getzendaner IV '85
 Ronald I. L'60 and Carolyn Gevurtz
 Susan M. Gill '81
 David D. '61 and Roberta Gilley
 *A. Douglas Gilmore '69
 Chloe (Anderson) Gilmore '42
 Janet Gilmore '61
 *Joy C. (Gustafson) Gilmore '69
 Scott R. M'87 and Julie A. Girard
 Thomas A. L'67 and Judith L. Gish
 Mary E. (Shaffer) Givens '68
 Jeff Gladow
 Caroline (Duby) Glassman L'44
 Ethelwyne (DeLapp) '62 and Thomas Golden
 Bob A. L'66 and Patricia A. Goldman
 Rene J. and Anne L. Gonzales
 Anthony H. Good '63
 Marvin '47 and Gloria Goodman
 *Diana '69 and John Graham

Verrill and J. E. Granbery
 A. Richard Grant L'64
 *Robert G. Gray '88
 *Sally E. (Peters) Gray '88
 Lynne Greenblatt
 Ernest P. '41 and Shirley Greenwood
 Scott D. Greenwood '83
 Carrie (Martin) '77 and Bill. Greg
 Jane (Norsori) Gregg '54 and Michael Shanin
 Daline (Montag) '54 and John M. Gregory
 Eugene R. '63 and Martha Gregory
 James C. '71 L'75 and Chane Griggs
 Jerry Groff
 Marion R. (Cake) '44 and William H. Grosvenor
 Frank R. L'77 and Patricia M. Gruber
 Frank M. '39 and Doris L. Guerin
 George P. '41 and Berta Gurekunst
 J. Wallace '55 L'57 and Virginia L. Gutzler
 Shirley (McKay) Hadley '44
 Wayne E. Hadley '42
 Michael and Kathleen Hague
 Sam R. Haley Sr.
 G. Dennis L'69 and Jean C. Halkides
 Madonna M. and Jim Hall
 W. Eugene L'74 and Mary Hallman
 Omar W. L'51 and Clara E. Halvorson
 Glenn E. Hamai
 Doris (Clarke) Hamilton '32
 Phillip E. Hammond '52 E'53
 Jun '73 M'76 and Machiko Hanawa
 Jack C. '53 and Kay Hande
 Patricia Hanns
 David A. '66 and Sharron Hansen
 Roger W. and Pamela J. Hansen
 *William C. '61 and Bette Hanson
 Mark Harbert
 Elizabeth (Schade) '72 L'76 and Michael J. Harchenko
 Edward J. L'73 C'86 and Patricia T. Harri
 Carla (McKeen) Harris '56
 Dale C. Harris '55
 William H. '49 and Martha Harris
 Elmer Harrold '44
 Mary (McKay) Harrold '45
 Henry H. Hartley '27
 Kenneth A. Hartung
 Bobby D. Hartwell
 Patricia Haverty '48
 Jerry E. Hayes
 Robert D. Heffeman Jr. L'58
 George B. L'73 and Marcia A. Heile
 Adelaide A. (Hull) Hermann '65
 Dale M. Hermann '65 L'69
 Roger R. Hewitt '59
 Brent Hiatt
 Laura and Mark Hildebrandt
 Janice A. Hildreth
 Elizabeth Olson Hill '48 and Winston W. Hill
 Carolyn D. Hitchcock '73
 Marie L. (Corner) Hitchman '53
 Steven H. Hobbs C'93
 John H. '41 and Nellie V. Hobson
 Joseph C. and Patricia Hoffman
 R. W. Hofstetter

Baskets weren't the only woven articles made by the North American Indians. Hats were especially popular among many of the Indians of the Pacific Northwest. Two of these three hats are from Willamette's Native American Collection and one is from a collection of African cultural objects donated to the University by Philip Bruce Sandlands '73.

The hat in the front with a flattened top was made by the Klamath Indians of southeastern Oregon, and is typical of hats worn in that area. It has a diameter of approximately seven inches. This hat is from The Byrd Collection.

The hat with a rounded top is more typical of the Indians of northwestern California and is also about seven inches in diameter.

The third hat is from the Hausa tribe of North Cameroun, Africa. It is in red and green, the colors of the Cameroun flag, and has a yellow top knot. It was collected by Sandlands in Africa in the 1970s.



DALE PETERSON

- Mark W. Hohlt '77 L80
William D. and Carol A. Holman
Keith D. Holmes '55
Michael A. Hølstun
Jonathan D. '78 and Karen A. Hook
Edna Mae Hupfer-Bryan '43 and
Cebert S. Bryan
*Donnie L. '52 and Virginia L.
Hosford
Alma (Felton) Howe '56
Robert W. Howe '54
Jane O. Howell and *Edward H.
Howell L'40 H'71
John M. L'75 and Sally M. Howell
Stephen D. Howell
Richard T. Howsley '70
Susan (Johnson) Howsley '70
Richard L. '55 and Joan Hoy
Bruce R. '65 and Janet G. Hubbell
John M. Hudkins '69
Teresa (Krug) Hudkins '69
*Michael A. M/L'78 and Carolyn R.
Hudson
Gary D. Hull '70
Gretchen (Gruber) Hull '71
Thomas G. '84 and Janet M. Hungar
Jean (Shepherd) Hunsaker '52
Morris R. Hunsaker '51
James L. Hunt L'77
Douglas A. Huntington '89
Werner Hurfeld
Barbara S. and William F.
Hurchison Jr. L'69
Jennifer Hutton
Todd S. Hurton
Richard and Deanna Itis
Bruce '66 and Jeanne S. Imai
Kent Irving
*Richard L. '53 and June L. Isaak
Ann K. G. Jackson M'84
Kenneth W. '47 and Velda Jacobson
Lee R. James '64
Sherrin (Steele) James '63
T. Mark M'84 and Vivian T. James
Gregory S. Jeffrey M'80
John A. '60 L'64 and Sue Jelderks
Joanne Jene '57
Kit A. '69 L'74 and Carol Jensen
Elois (Roseberry) Jewell '53
Paul O. Jewell '53
Julia G. Johnson '37
Nancy A. Johnson '81 and Brent H.
Jauch
S. Randall L'79 and Jill K. Johnson
*Teryl A. (Thompson) '61 and
Maynard E. Johnson
Bryan C. '91 and Anne Johnston
*James R. '57 and Diane E. Jones
J. Courtney '49 and Delores M.
Jones
*Walter L. '52 and Glenda M. Jones
David L. Jordan
George E. '52 L'56 and Terrie Jo
Juba
Ken L. Jundt
*Rolf A. '73 and Kathy A. Junge
Al and Corky Kaelin
J. Scott '69 and Linda C. Kamsler
Margaret Sargent Kane '52 and
Harry E. Kane
Richard S. '66 and Kathryn L.
Kawana
Alice (Girod) Kelley '54
Gerald E. Kelley '54
Norman F. L'64 and Alice M. Kelley
David R. and Beth Kenagy
Nancy (Welch) Kennedy '51
Ralph J. Kennedy '43
Henry C. and Margaret C. Kenski
John P. '78 and M. D. Kent
Kanae Kera '93
Randall B. '37 and Rachael L.
Kester
Barbara K. L'80 and John S. Kiely
Bradley N. '74 M'76 and Karen L.
King
Paul Klarin
Bradford R. '72 and Martha B.
Knappe
James D. '79 and Pamela K. Kniffin
Douglas E. Knights
Bonnie L. Knox
Peder D. '63 and Kathy Knudsen
Elizabeth (Ten Eyck) Knutsen '82
Robert D. Knutsen '81
George H. '33 and Darlene M.
Koehler
James W. L'67 and Linda Korth
John E. Kreis '62
Thea (West) Kreis '61
Philip H. '64 and Kristine Krozek
James W. '71 and Susan L. Kubitz
*Jane and John D. Kuechle Jr.
Celia (Moorman) '43 and Lex
Kunau
Helen (Allen) '56 and Fritz
Kuschnerreit
Byron J. La Chance
Kevin Lafky
Carol (Woodbury) Lane '61
Charles A. Lane '61 L'64
Steven H. and Mary E. Larsen
Vernon A. '41 E'49 and Audrey L.
Larson
Judy L. Larra M'77
*Willis W. '69 and Wanda O. Lau
Judy (Godard) Le Coq '78
Mark M. Le Coq '77
N. Marie Ledbetter '34
Eugene H. Lee
Paul A. Lee
David H. '69 L'73 and Phyllis J.
Leonard
Martin J. '85 and Charlotte M.
Letourneau
Bradley K. Leutwyler L/C'91
Peter J. '59 and Mary Ann Leveton
Kathleen (Bendix) Liebenow '66
Larry Liebenow '66
Carolyn (Brady) Lindbeck '47
John Lindbeck '40
Frances (Mc Gilvra) Litchfield '30
G. Kenneth Litchfield '29 L'29
Raymond B. L'63 and Barbara E.
Little
James H. Ltum
George P. L'73 and Ann L. Livesley
Gary E. Lockwood '57 L'60
Gayle (Rogers) Lockwood '57
Theodore W. '52 H'71 and Janet I.
Loder
Thomas L. Lodge L'63
Joseph R. D. L'79 and Deborah
Loescher
Curt D. Logan M'77
Dana C. Lommen '88
Stephanie (Merrick) Lommen '86
L'89
Merle A. L'48 and Muriel M. Long
David J. and Jan M. Low
Ellen (Christiansen) Lowe '52
Eugene L. Lowe '49
John H. L'74 and Anne C. Ludwick
Kenneth and Jan Lundeberg
Ron Lyman and Ann Gerlinger
Lyman
Cindy L. (McCavit) Lynch '79
Con P. Lynch '80 L'83
Robert J. Lytle
John C. '80 and Anne E. Macdonald
Joan (Thomas) Macy '49
John A. Macy '47
John B. L'80 and Kathleen E. Maher
Wesley R. '56 and Nancy Q.
Malcolm
Nancy Scott Mandl '67
Frank L. Manker '30
Harry S. and Lindy Manley
Gary T. '63 and Sara E. Marvavage
George E. Manthey '71
Laura (Streege) Manthey '71
Katherine (Jensen) '71 and
Hemapala Marambe
John V. '52 and Terrie J. Markoskie
Julie (Branford) '67 and Fred C.
Marshall
William A. Marshall '66
David E. '62 and Tommie L.
Marsters
Elizabeth Pike Martin L'82 and
Warren E. Martin
*Larry C. '58 and Danell A. Martin
Robert T. Martin
Thomas J. '68 and Penelope J.
Mathiesen
Dennis Matney
Gary M. Matson '78
Kathryn (Yocom) Matson '77
Rodney S. and Kathleen H.
Matsubara
Jean (Middleton) McAllister '31
Mike McCaffrey
Donald W. L'75 and Connie A.
McCann
Maurice K. McCann '36
Mark C. '52 L'54 and Faye
McClanahan
James A. L'65 and Kay McClaskey
Michael C. L'72 and Chris
McClinton
Joseph D. McClure '64
James G. '80 M'81 and Donna M.
McCluskey
Gail and George S. McCowen Jr.
*Barbara (Miller) McCoy '49
*Raymond D. McCoy '50
Clayton McCracken III '81 and Jane
Boyd-McCracken
William D. L'55 and Christa M.
McDonald
Michael L. McDonough L'76
H. Mike '65 and Dawn R. McIntyre
Clare (Griffiths) McKenzie '64
Gary R. McKenzie '64
Donald B. and Betsy McKillop
Patrick E. '63 and Kay C. McLarney
Carlton J. McLeod '43
George M. McLeod L'38
Sybil (Spears) McLeod '44
Winifred (Gardner) McLeod '36
Ethel (Close) '48 and Charles
McMannus
John and Carolyn McMillan
Douglas S. '66 L'69 and Gale P.
McNish
Michael P. '77 and Georgina
McNutt
Linda L. (Gragg) '54 and Homer R.
McPherson
Jane (Connell) '54 and Peter W.
Melhuish
Betsey (Wilson) '71 and Edward B.
Merchant
Dennis V. Messoline
Franklin Meyer and Melinda
Woodward
Kevin W. '61 L'63 and Cynthia J.
Midlam
Joan E. (Barash) Miller '77
Kathryn (McAllister) L'83 and Ray
N. Miller
Leland D. Miller
Mark F. Miller '77
David M. '79 L'84 and Carol J.
Milloy
Gary and Gloria Miniszewski
Robert L. and Kathi Misner
John J. '64 and Judy Ann Mistkawi
*Edward A. '59 and Mary L.
Moellering
William Monson
Yvonne Montchalin L'30
Lucy T. Montgomery
Beatrice (Hartung) Moore '31
Daniel R. '69 and Jackie Moore
John D. Moore
M. E. Gus Moore '33
Marshall W. Moore '62
Martha (Okuda) Tachino Moore '39
and Felix E. Moore
William B. L'63 and Marilyn D.
Moore
Robert D. Morrison and Suzanne
Barnes Morrison
Dale T. '61 and Beverly P.
Mortensen
Eleanor (Yarnes) Mosher '35
Stanley Mrowka
Joseph W. '70 and Marilyn J. Much
*Ann M. (Shidell) '53 and Lee E.
Mueller
Gordon A. '49 and Gyla Y. Murdock
John L'74 and Arlene L. Murdock
Ronald L. Murphy and Ann Wright
Murphy
Delores E. (Miller) Myers '54
Karen (Madsen) Myers '61
Phil S. '69 and Mary L. Myers
Marguerite Nabeta
Anne Lasswell Nagel '59 and
Thomas S. Nagel
C. Scott and Joyce R. Nagel
*Stephen G. '58 and Theresa M.
Nason
Thomas E. M'86 and Chris Neilsen
Eric M. '75 and Vivian A. Nelson
John W. '33 and Ina Nelson
Ward A. '66 and Pamela L. Nelson
M. Catherine (Atrierbury) '66 and
Dave S. Newbury
Donald E. '73 and Shawna M.
Newell

- Jeffrey E. Newenhof '81
 Marilyn E. Nichols
 John E. and Mary Nickles
 David G. '65 and Sharron Nielsen
 R. Gregory Nokes '59
 Laura K. Noonan '82
 Kathryn S. (Halvorson) Nove L'85
 Michael J. Nove L'84
 Betty M. M'81 and Richard L. O'Brien
 *Timothy J. M/L'85 and Betsy S. O'Connell
 Carolyn (Crane) O'Connor '54
 *Sean B. O'Hollaren '83
 *Susan G. Dillow O'Neil '70 and William D. O'Neil
 *James M. Oakes '49
 Howard A. and Susan Ollis
 Clifford B. L'49 and Laverne Olsen
 James E. '82 and Erin Olsen
 Michael S. '69 and Carolyn Olsen
 *Thomas R. Olson '65
 Timothy R. L'76 and Mary A. Osborn
 Patricia (McGready) Ostenson '62
 William H. Ostenson L'63
 Jeffrey A. Ostomel L'79
 Don W. and Elizabeth H. Oswalt
 Anthony E. L'76 and Trudy M. Otis
 E. George '45 and Harriet E. Ottum
 *Thomas T. '41 and Marsha I. Oye
 George and Michelle Papageorgiou
 Scott W. '72 and Ulla Park
 Frances R. (Harris) '42 and Henry W. Parke
 Dale P. '51 and Beverly M. Parnell
 Glenn W. Patterson '75
 Heidi (Allison) Patterson '75
 Lawrence L. '68 L'71 and Nancy J. Paulson
 Theodore G. Pavlicek '80
 Betty J. (Kuhlman) Pease '50
 Charles E. Peck M'77
 Kathy (Cline) Peck L'77
 Brian M. '75 L'78 and Melanie M. Perko
 Charles R. '56 and Bonnie J. Peter
 Kristin M. Peterson '89
 *Laurence C. '54 and Mary Ann Peterson
 *Neil B. Peterson M'83
 James W. '51 and Louanne Peyton
 James B. Phillips '50
 Philip L. '51 and Ruth Phipps
 Earl L. Pickett '55
 Joyce (Schmitz) Pickett '55
 Debra J. (O'Neill) Pine M'82
 Richard J. Pine '82 M'82
 Vauna L. Pipal '61
 George M. and Karen Piter
 Gary B. Pitman
 Andrew E. Pitt '82
 Robin L. (Clark) Pitt '82
 Suzy Platt '58
 James S. L'72 and Susan L. Pleasant
 Orianna (Gross) Polley '71
 Richard J. Polley '70 L'75
 Craig A. M'84 and Sheila A. Poole
 Clarence A. Poor '32
 George E. '53 and Delores N. Porter
 John M. Pozar
 Ken Price
 Theodore Primrose '57
 Jim L. Prince
 Rob and Heidi Prince
 Larry W. '54 and Jamie A. Pritchett
 Margaret Purvine '34
 Cecil H. '40 L'46 and Arloe L. Quesseth
 Harvey Quistad
 Susan J. Rauch '75
 Robert Ray
 Sally (Irwin) Reagan '71
 William L. Reagan, Jr. '70
 Mark E. Redfield and Bonney Spurgeon
 Jeff and Paula Reents
 Dennis S. Reese '72 L'79
 Joan (Whipple) Reese '75 L'79
 Maxine (Beagle) '40 and Milfred H. Reeves
 Carol (Litchfield) Rehfuess '57
 David P. '61 and Hedy Rehfuess
 John A. Rehfuess '56
 *Matthew S. '85 and Ruth B. Reimann
 Delbert R. L'66 and E. I. Remington
 Thomas J. Resick L'76
 Michael D. L'74 and Linda D. Reynolds
 J. Ray L'36 and Agnes R. Rhoten
 Gary and Tina Richards
 Joe B. L'54 and Marian V. Richards
 Kerry A. L'75 and Jan A. Richards
 Robin J. Rickard
 *Joseph E. Ricks '57
 Robert E. L'71 and Mary A. Ridgway
 William G. Riegel
 *Verrill J. (Redo) '62 and Wilbur A. Kinchart
 Bret S. Rios '72 M'87
 David J. M'79 and Eileen F. Ristig
 Armand L. Riveness '53 L'55
 David H. Robertson '63
 Joseph D. '71 L'74 and Susan Robertson
 Robert O. Robertson '50
 Sally L. (Smith) '76 and John C. Robinson
 Forrest B. Rodgers M'90
 Paul Rogland
 Eric G. L'70 and Willa Romanchak
 Miles and Muriel I. Rosedale
 Daniel H. '49 and Pearl Ross
 John E. Ross
 Orville Roth '56
 Cortland D. '60 and Nancy G. Rounds
 Paul J. L'87 and Cathy Rudinsky
 Janis M. Rue '81 and Mark C. Farley
 Susan E. Ruff '78 and Jerrell L. Bellamy
 Ted E. L'66 and Sandra Runstein
 Michael Rupp
 John P. '27 and Helen G. Russell
 Charles A. Ruud '55
 Marjorie (Leonard) Ruud '54
 Katherine (Anderson) Sabin '51
 Richard W. Sabin L'57
 Steve Sabine
 Carrie Saito '60
 *Michael D. '78 and Melanie G. Salvino
 Kim R. '78 and Catherine A. Salzwedel
 Charles A. L'64 and Constance K. Sams
 Paul Saucy '75 L'79
 Tracey (Harrison) Saucy '75
 Lynne (Hume) Saxton '76
 Ronald L. Saxton '76
 Robert M. '49 H'65 and Elora A. Sayre
 Benjamin F. Schaad '47 E'53
 Robert N. Schaeffer '69
 James F. '65 and Donna Schmidt
 Larry L. '61 and Madalyn Schmidt
 Douglass H. Schmor '73
 Sandra (Ranton) Schmor '73
 Philip Schradle
 Don W. Schussler '62 L'65
 Judith (Elliott) Schussler '62
 Peter A. L'60 and Bonnie J. Schwabe
 John G. Schwartz '65
 Sally A. Sederstrom M'83
 Robert C. '62 and Melinda S. Seeger
 Edward A. Seekamp Jr. '77
 Linda F. (Wobbe) Seekamp '78
 Bonnie Serkin L'78
 *John S. M'86 and Jenny H. Seton
 Phillip and Betty Mae Settecase
 Paul R. Sexson
 Mark L'75 and Diane K. Shaperu
 Betty (Thelander) Shaw '43
 Norman Shaw '43
 Kimberly A. Shay '81
 Theodore L. Shay
 James M. '71 and Shelley S. Sheehan
 Donald E. Sheets
 Lorraine T. (Demler) Sheffield '64
 Robert W. '53 and Joann H. Shepard
 Robert J. Sheridan '44
 Wilma F. (Froman) Sheridan '45
 John C. Sherman '70
 Kenneth Sherman, Sr. '42 L'42
 Marjorie (Van De Walker) Sherman '41
 Eiichi '73 and Michiko Shibasaki
 Frank W. Shields
 Dorothy B. (McDonald) Shinn '35
 Leland A. Shinn, Jr. '40
 Michael R. Shinn '69 L'73
 *Mark R. Shuholm M'88
 Shirley and E. Harold Silke Jr. '54
 Ronald L. Silveira M'77
 Helen Davis Simpson '43 L'60
 Josephine (Heald) Simpson '59
 Robert G. Simpson L'59
 George J. '40 and Mildred W. Sirmo
 Robert E. '80 and Susan T. Skinner
 Peter B. '67 and Jackie L. Slabaugh
 Donald R. Slayton '82 M/L'86
 Kerre M. (Bergmann) Slayton '83
 Christine E. Sleeter '70
 Richard A. Sly L'63
 Sophia Sly '57
 Clifford H. Smith L'67
 N. D. '45 and Cecile G. Smith
 Richard F. '68 and Alexandra B. Smith
 Sally (Shilling) Smith '66
 Susan J. (Fogel) '69 and Robert D. Smith
 James O. L'69 and Jane L. Smyser
 *Jeb S. Smythe '83
 Joe L. and Nancy Snyder
 William H. L'79 and Mary W. Snyder
 Oscar H. '39 and Esther M. Specht
 Howard E. Speer '58 L'61
 Sharon G. (Forrest) Speer '63
 *Susan K. Spezza '74 and Gregory J. George
 Thomas C. Sponsler L'67
 Virginia (Payne) Sponsler '67
 Jerry W. '61 and Norma Spoonemore
 Richard '44 and Carol Springer
 Jon R. Stachwick '67
 Thad C. L'77 and Susanne N. Stanford
 David Stanley '67
 Gael (Harrington) Stanley '67
 Marianna (Koch) '62 and William Staples
 Mike R. '70 and Mary L. Stebbins
 Brian Steffel
 Stanley A. Steindorf, Jr. '54
 Yvonne (Grosser) Steindorf '55
 Connie J. Steinheimer L'79
 Phyllis (Phythan) Stephens '39
 Guy C. '73 and Kathy Stephenson
 John A. Stevens
 Thomas Stevens
 Henry A. Stevenson '55
 Clifford T. '42 and Eleanor Stewart
 Joseph V. '59 and D. A. Stewart
 *Richard L. '65 and Evelyn Stewart
 Robert W. Stewart
 Carl B. Stibolt L'83
 W. Ronald L'64 and Ann P. Stone
 Elma L. (Tinglestad) Stortz '47
 J. William Stortz '46 L'49
 Stephen J. '76 and Toshiko K. Stoyloff
 Nancy J. Stuart '47
 Susan (Trueblood) '60 and Larry Stuart
 Kelly M. Sullivan '79
 James M. and Annabelle Sumner
 Joan E. Sunderland M'89
 Raymond H. L'76 and Elzabeth Sundquist
 Wilfred C. '37 and Ruth M. Sutton
 Nelda J. and Leland W. Svarverud Jr. '50
 Nathan A. L'68 and Margie K. Talbot
 Kazuki M'79 and Mari Tanaka
 Marie (Glasse) '51 and Jess W. Tapp Jr.
 Lou M. Tarnay
 Catherine A. (Lund) Taylor '60
 Jeffrey W. Taylor '73
 Ronald F. Taylor '58
 Thelma Thaler
 Marian (Hauke) Thom '62
 Phillip L. Thom '62
 Charles L. L'53 and Evalene Thomas
 Helen Thomas '45
 Lon R. Thomas
 Frances (Dressel) Thompson '57
 Larry C. Thompson '57
 Robert E. L'58 and Joanna Thompson
 Marjorie A. (Thorne) Thorpe '37
 Norman '69 and Hyunki Thorpe

Charlotte (Kallander) '37 and Grant E. Thuemmel
 Ronald B. Tilles
 Vance Tinseth
 George K. Tomlinson L'50
 *John G. Topping '63
 *Joyce E. (Heringer) Topping '63
 Dean J. '66 and Roseann Torkelson
 Jeffery S. Towers
 Peter W. Truitt
 Marjorie Beadles Tuell '47 and Jack Tuell
 James P. '71 and Patricia C. Turk
 Roy Turnbaugh
 Mary L. Turner '58
 Monte Turner
 Steve Tuttle
 Mary K. and John W. Unruh
 Jean (Rynd) Uranga L'75
 Louis L. Uranga L'75
 Audrey '77 and Tim Valenciano-Flynn
 Vernita Van Fleet '35
 Heather K. Van Nuys L'80
 *Muriel A. (Miettunen) '58 and Allen M. Van Veen
 Becky and Charles N. Versteeg Jr. '67
 James D. L'72 and Jeannie Vick
 Frank R. and Phyllis Vidin
 Lillian (Hart) Viken '38
 Melvin G. Viken '38
 Valerie J. Vollmar L'75
 Wylie and Virginia Vracin
 Jeffrey G. '63 and Eileen D. Wade
 Roger C. Wagner
 Daphne Walker
 Charles I. Wallace Jr.
 Jerry Walling
 Douglas G. Ward '65 L'67
 *James P. '68 and Jackie D. Ward
 Thomas L. '49 and Clarice M. Warren
 Nettie A. (Hansen) Weaver '60
 Clarence L. Webber Jr. '49
 Vivian (Thompson) Webber '48
 Kenneth W. L'63 and Nikki Weber
 David P. L'72 and Teresa J. Weiner
 Daphne H. and Michael T. Weirich
 *John F. Weisser Jr. L'55
 Donal M. Welch II '84
 Brad '75 and Dawn M. Wells
 Howard D. Werth M'78
 Robert L. '48 and Gladys West
 Tommy L. Weston '60
 Edward G. '74 and Darlene Whipple
 Bruce E. White '23
 Grace (Brainerd) White '23
 Peggy A. Shaffer White '68
 *Owen R. White '67
 Charles E. Wicks '46
 Clarence R. Wicks '47 L'49
 Miriam Day Wicks '46
 Vergie (Buzard) Wicks '49
 Clyde Wiegand '40
 Della (Willard) Wiegand '40
 Don Wiley
 Meredith S. (Smyth) Wiley L'80
 Ronald C. Wilkinson '59 L'62
 *Daryl W. Willecke '49
 *Rosanna (McMeekin) Willecke '51
 Bruce W. Williams '40 L'48
 Carol (Smyth) Williams '57

Melissa J. (Veroske) Williams '75
 *William G. Williams III '74
 Jacqueline (Gruber) Willingham '68
 William F. Willingham '66
 Howard L. '54 and Virginia L. Wilson
 Janice R. Wilson '76 L'79
 Jack '52 and Meredith Wilson
 Joseph H. and Jo Anne T. Wilson
 Margaret (Siegmund) Wilson '42
 Otto J. Wilson '38
 Michelle (Farmer) '76 M'78 and John Windmuller
 Neal B. '54 and Marylyn B. Wineman
 Richard J. '72 M'76 and Kristen J. Winn
 *David Wisnom Jr. '55
 *Ruth (Joseph) Wisnom '55
 R. E. Withnell
 John W. Wood '59
 Larry D. L'75 and Ellen M. Wood
 Rosemary (Doolen) Wood '63
 Robert C. '63 and Judith E. Woodie
 *Kathleen L. Cook Wraith '85 M'86 and Charles A. Wraith
 *Donna M. Wright '67
 Kim A. M'80 and Cathy A. Wright
 Merri Squither Wyatt L'77
 W. William Wyatt Jr. '72
 Joanne (Estey) Yates '52
 Thomas L. Yates '50
 Ralph M. L'86 and Debbie A. Yenne
 Theresa Ann Yib
 Carolyn L. Yocom M'88
 Clay A. L'74 and Kathrin B. Young
 Ardith (Bailey) Younglove '53
 Norton A. Younglove '51
 *Alfred W. M. Yu M'88
 Gibbs W. Zauft '44
 Robert Zirschky



FILE PHOTO

R. A. BOOTH SOCIETY

The R. A. Booth Society was established in 1990. Members have affirmed that "not unto ourselves alone are we born" by establishing planned gifts which benefit the University. In the spirit of the society's namesake, these members will provide for future generations at Willamette University through bequests, life insurance policies, life income trusts, and life estates.

If you have named Willamette University as a beneficiary in your will or a life insurance policy, but are not listed, please let us know. We would like to express our thanks. At their requests, some members' names are not published here.

Janet Gilliland Ahrens
 Bud Alkire
 Dr. Robert E. and Betty Anderson
 Dr. and Mrs. Philip C. Armstrong
 David W. Ashby
 R. Richard Audley
 Lucile C. Bagley
 Reeva J. Bayley
 J. Truman Baird
 Mrs. Roger Baker (Patricia) and
 • Mr. Roger Baker
 Paul Baker
 Shirley Blackman Barber
 Richard J. Baumann
 Joyce Hoehne Beach
 Mrs. Frank B. Bennett
 Barbara L. Bentley (Morse)
 L. James Bergmann
 Roger A. Bergmann
 John Binford
 Danny C. Bisgaard
 James C. and Sandra K. Booth
 Mr. and Mrs. Edwin L. Boothby
 Bruce Botelho
 LaRoy J. Bove
 Charles and Barbara Bowles
 Thyra C. and Stanley A. Boyd,
 M.D.
 Joseph V. Brazie, M.D.
 Ben T. Briggs/Jeanette Scott Briggs
 Phyllis Brinkerhoff
 Roger B. Brooks
 Kevin R. Brown
 Leah McGaughey Brown and Clyde
 Brown Sr.
 Oliver C. Brown
 Richard W. Buck
 Mr. and Mrs. Willard C. Bunney Jr.
 Robert E. Burles
 Professor Stanley and Celia P. Butler
 Stewart M. Butler
 Elizabeth Hamilton Caldwell
 Jean M. Caldwell
 George and Elaine Chandler
 Charles M. Cheeld
 Ruth I. Church
 Gilbert J. Clausman
 Douglas R. Coats
 Michael H. Coen
 Inez Collins
 Ila G. Comstock
 Cynthia Shaw Conrad
 Ted A. Cook, M.D.
 George M. Cornwall
 Mary Howe Covert
 Robin A. Craggs
 Richard B. Cravens
 Mrs. Hazel E. Crothers
 A. B. Cummins Jr.
 Dr. Herbert V. Davis
 Helena de Sully
 Margaret Schreiber-Dumas
 Gail Durham
 Judith M. Eberhardt
 Mrs. Margaret Conklin Ecker
 Donald J. Egr
 Rosemarie Miller Emery
 •The Rev. M.M. Erskine
 Mary E. Eyre
 Neil and Dorothy Farmer
 Dr. Allan L. Ferrin
 Robert M. Fitzpatrick
 Robert M. Fletcher
 Charles Flynn
 Heather Lundgren Flynn
 Hallie Brown Ford
 Michael W. Foster
 Sylvia Franke
 P. Gregory Frey, Esq. L'86
 Dean and Mrs. Melvin Geist
 Peter W. George
 Mr. Ed Gideon
 Elizabeth Gilchrist
 Elsie Girod
 Caroline Duby Glassman
 Grace Collins Goudy
 Andrew J. Gregg
 Herbert G. Grey '77 L'80
 Bobby and Barbara Griffin
 Sara Louise Gunn
 Dale and Sally Gustafson
 Sydney Hannaford Gustafson
 Orval O. Hager
 Doris Clarke Hamilton
 Stan Hammer
 Susan Hanson
 Eloise White Hardy
 Judith (Smith) Harris
 Elizabeth Geiger Hartman '80

CHILDREN OF YESTERDAY,
 HEIRS OF TO-MORROW,
 WHAT ARE YOU WEAVING?
 LABOR AND SORROW?
 LOOK TO YOUR LOOMS AGAIN,
 FASTER AND FASTER
 FLY THE GREAT SHUTTLES
 PREPARED BY THE MASTER.
 LIFE'S IN THE LOOM,
 ROOM FOR IT—ROOM!

Song of Hope, Stanza 1
 Mary Artemisia Lathbury

Nena Haynes
 Mrs. Charles Hecht
 Mrs. P.L. Heitmeyer
 Will J. Henderson
 Henry H. Hewitt
 Edith Glaisyer Hill
 Mr. and Mrs. William Hite Jr.
 •Bernice Jackson Hoffman
 Joseph E. Hoffman
 Patricia Davidson Hogan
 Mark W. Hohlt
 Brenda Savage Hood
 Douglas G. Houser
 Dr. Muriel B. Ingham
 Bernice J. Isham, DMA
 Lydia Childs Isom
 Joanne Jene, M.D.
 Alan C. Jenkins
 Beverly Jaeck Johnson
 Dennis C. Johnson
 Blanche D. Jones
 Dale E. Jones
 Monroe Albin Juhitz Sr.
 Wendell M. and Carolyn W. Keck
 Robert E. Kilkenny
 William H. Kilkenny
 Mr. and Mrs. Bradley N. King
 Roger Kent Kirchner
 Peder D. Knudsen
 George H. Koehler
 Gerald Lawrence
 •Marguerite J. Lawson
 Dwight Lear
 David W. and Lois (Bickford)
 Lederman
 Gary M. Lewis
 Michael and Bernice Lincicum
 Eric B. Lindauer
 Frances and Kenneth Litchfield
 Jacqueline Graber Litchfield '64
 Richard C. Litchfield, D.M.D. '63
 Metle A. Long
 William L. MacDougall
 Mrs. Thomas F. Madden (Karyn
 Delfs)
 Robert E. Maloney Jr.
 Dr. George E. Mante
 Katherine Marambe
 Mr. Martin V. Marsh
 Edna (Thoman) Martin
 Reverend Carl B. Mason
 Thomas J. and Penelope P.
 Mathiesen
 B. Gary McBride
 Maurice K. McCann
 Jean McColl
 Hunter McCleary
 Hugh McGilvra
 Paul H. McGilvra
 James T. McKinlay
 George W. McLean Jr.
 Shuji Meike
 Myrtle W. Miller
 Paul F. Miller
 Mrs. Raymond Miller (Norabel)
 Henry J. Millie and •Faye (Bolin)
 Millie
 Dr. and Mrs. Frank A. (Dick) Moore
 Barbara R. Murgan
 Marjory Morgan
 Robin E. Moser
 Harry S. Mosher
 Rev. M. Clifford Moynihan

Greg and Linda Nelson
 Margaret Knochenhauer O'Neill
 Ronald "Ron" Orlebeke
 Edward J. Osterman
 Louise Garrison Owen
 Erwin and Toni Pace
 Evelyn and Richard Page
 Esther A. Palmberg (Girod)
 Lou Parker L'65
 Betty Kuhlman Pease
 Clarence A. Poor
 Marjorie Powell
 Paul D. Powers/Pauline Hibbard
 Powers
 Ruth Pratt
 Mr. and Mrs. Leonard Ranton
 Mr. William L. Reagan Jr. and Sally
 Irwin Reagan
 Ruth Ross Rhoten
 Ralph H. Richardson
 Dr. William Richter
 Howard G. Roberts, M.D.
 Wendell and Bessie Robinson
 Augusta Thompson Rockafellar
 Isabel Rosebraugh
 Monroe Rosenthal
 Dr. John and Thelma Ross
 Isabel Rotkin
 Dr. and Mrs. Howard W. Runkel
 Carrie Saito
 Carl '65 and Susan '66
 Schneiderman
 Carla Atchison Schuh
 John G. Schwart
 Susan Scott-Miller
 Hall M. Simons
 Howard J. Smalley
 Mrs. G. Herbert Smith
 Peter H. and Ann Lee Smith
 Susan (Fogel) Smith
 Fay Sparks
 Georgia Hull Spooner
 •Martha E. Springer
 Dr. Ross Stephen
 Guy C. Stephenson
 Marilyn Ludlow Stevens '56
 Robert W. Stevens '58
 Dr. David S. Steward and Dr.
 Margaret S. Steward
 Jane E. Stritwell, M.D.
 Steve and Toshiko Stoyhoff
 Jon V. Straumfjord Jr.
 Tracy E. Strevey '23
 Jim and JoAnn Springfield
 Gayle Denison Strome
 Mr. George G. Strout Jr.
 Tom W. Swint
 Reverend Craig and Teresa
 Tarter-Strobel
 Mark W. Teppola
 Virginia G. Terhaar
 John L. Thomas
 Alvina Breithaupt Thomson and
 Howard Mearns Thomson
 Scott and Margaret Thomson
 Charlotte (Kallander) Thuemmel
 Dean J. Torkelson
 Marilyn (Cholometes) Tsolomitis
 Louise A. Vernon
 Allan E. Voigt, M.D.
 William B. and Ernestine Voss
 Katherine C. Wagner
 Daphne Broadhead Walker

Roger Warren/Rebecca Lowe-
 Warren
 Frank M. "Scotty" Washburn
 Leonilla Weaver
 William B. Webber
 Mrs. Elizabeth Welch
 Mrs. Mildred W. Whipple
 Dr. Bruce E. White
 Grace E. White
 Marjorie I. White
 James L. Wilson
 Mrs. Maynard Wilson and •Mr.
 Maynard Wilson
 Michelle J. Windmiller (Farmer)
 Muriel and Loren Winterscheid
 Dr. Robert E. Wiper
 Kathryn L. Witkowski
 Marion Sanders Woodham
 C. Gilbert and Kathleen LaRaut
 Wrenn
 Mr. and Mrs. T. Kay Yeoman
 Dr. Gary Yunker

Joan H. (Sherrill) McNamara '59
 •Jerome J. Meyer
 Thomas E. Neilsen M'86
 Robert C. Notson '24 H'72
 Robert W. Nunn '72
 Norma J. (Petersen) Paulus L'62
 Claris C. Poppert '57
 George Rives
 S. Michael Rodgers L'68
 Lorraine T. (Demler) Sheffield '64
 Robert F. Smith '53
 Patricia Smullin
 Howard B. Somers
 Thomas B. Stael
 •William Swindells
 Mark W. Teppola '60
 Ronald Timpe
 Allan E. Voigt '48
 Loren C. Winterscheid '48

ENDOWED SCHOLARSHIPS

Endowed scholarships help the University meet the financial needs of students or provide permanent funding for awards which recognize student achievements and excellent academic performance. The University extends its deepest thanks to the individuals and organizations who contributed during this fiscal year to the success of generations of Willamette students.

Ruth Buche Allen Scholarship
 Ruth M. Allen Estate

Alumni Association and Reunion Scholarships

Mary J. Achor '43
 Dale T. Ackerman '54
 Robert A. Anderson '54
 Mr. and Mrs. Clifford Applegate
 Enid Nelson Ashford '43
 Willard Austin '43
 Ronald W. Bartlett '54 E'56
 Norman C. Battaglia '54
 Carol (McLeod) Beaty '54
 Donald A. Benner '54
 Earl W. Bentley
 L. James Bergmann '54 L'56
 Dorothy (Tonning) Bosch '54
 Donna (Beebe) Bosselman '54
 Joan Brack
 Edna Mae Hopfer-Bryan '43
 Beverly (Kliever) Burtram '54
 Malcolm I. Campbell '54
 Mary (Campbell) Carlson '54
 Chicago Stock Exchange
 •Patricia (Hutchinson) Coffeen '43
 Darline (Reiley) Cooley '77
 Kenneth W. Cooper '54
 Laura E. (Pemberton) Corner '26
 Estate
 Phoebe E. (Wilson) Cortessis '54
 Frances J. (Graham) Cox '54

BOARD OF TRUSTEES

Betty (Starr) Anderson '40
 Ray N. Atkinson '50
 George I. Azumano
 C. M. Bishop Jr.
 Ralph W. Bolliger '53 L'55
 Peter J. Brix L'61
 Stanley Bunn '69 L'73
 Robert W. Burtner
 •Stewart M. Butler '61
 Jonathan T. Carder '68
 Wallace P. Carson Jr. L'62
 Maribeth Collins H'93
 Edwin E. Cone '41
 Amo DeBernardis
 P. Barton DeLacy '75
 Allan L. Ferrin '41
 Cynthia Jackson Ford
 Hallie E. Ford
 Gerald W. Frank
 A. M. Gleason
 Alan C. Goudy '51
 Grace (Collins) Goudy '22 H'85
 Orval O. Hager L'49
 Stuart A. Hall '62 L'65
 Stanley N. Hammer
 Dale C. Harris '55
 •Susan Corcoran Hayes '68
 Thomas J. Henderson
 Henry H. Hewitt L'69
 Eric Hoffman
 •Douglas G. Houser '57
 George W. Hoyt '58
 Jerry E. Hudson
 Diane C. Kem
 William H. Kilkenny '41
 Peter C. Kremer '62
 David H. Leonard '69 L'73
 Eric B. Lindauer L'66
 William D. Long '59
 Percy W. Loy
 •Alexander J. Mandl '67
 Elizabeth C. McCool M'86
 Douglas McGregor

•Joan (Currie) Crossler '54
 Valerie (Boden) Darby '63
 Ann Gibbens Davis '54
 Wayne A. DeVargas-Walker '63
 Marjorie (Moser) '32 and Robert L. Durham
 Patricia (Zahare) Elling '51 E'55
 Donald W. Empey '54
 Samuel S. Farr '63
 Donald M. Fisk '54
 Janet (Munson) Frederick '54
 Hilda Fries
 Dornia M. (Cheney) Fults '54
 Patricia (Harris) Goff '55
 Robert C. Goff '54
 Erhelwyne (DeLapp) '62 and Thomas Golden
 Anthony H. Good '63
 Richard Gookins '43
 Carol (Currey) Green '63
 Lynne Greenblatt
 Jane (Norton) Gregg '54
 Daline (Montag) Gregory '54
 Eugene R. Gregory '63
 Sally (Bridgeman) Gustafson '54
 Mr. and Mrs. Marvin Helland
 Francis L. and Frances Hendricks
 Franklin W. Herrick '43
 Elizabeth Olson Hill '48
 James H. Hitchman '54
 Edna Hoffman
 Marilyn (Harris) Hoffman '54
 Robert W. Howe '54
 Anna Mae (Unrath) Hoyt '37
 Harold P. Hoyt '36
 Norma (Ericksen) Hulert '54
 Ioka Farms, Inc.
 Eloise (Smith) Irwin '43
 Sherrie (Steele) James '63
 Mary Alice (Andresen) Janis '54
 Thornton A. Jansma '54
 Mr. and Mrs. Albert L. Jensen
 William N. and Shirley J. Judd
 Alice (Girod) Kelley '54
 Annie Kelley
 Gerald E. Kelley '54
 Virginia (Nichols) Kerr '54
 R. Brad Kerwin '63
 Dennis and June Klee
 Sylvia (Schubert) Kline '63
 Lola (Brooke) Lawson '54
 Marguerite (Cook) Lawson '21
 Estate
 Jacqueline (Graber) Litchfield '64
 Richard C. Litchfield '63
 Donna R. (Jenkins) Loomis '54
 Larry W. Lowenberg '63
 James E. Luginbuhl (Robinson) '63
 Gary T. Mansavage '63
 Mr. and Mrs. Robert E. Mapes
 Charles W. and Joanne Marshall
 Julie (Bramford) Marshall '67
 Charlene (Farrow) McAulay '63
 Blair and Sarah McCabe
 Roberta (Sjoding) McCallister '56
 •Virginia (Slusser) McConnell '31
 Patrick E. McLarney '63
 Sara J. McLellan M '76
 Carlton J. McLeod '43
 Linda L. (Gragg) McPherson '54
 Lynn E. Meiseger '54
 Jane (Connell) Melhuish '54
 Max Merrill '63 L'65

Lynn M. (Edwards) Miller '63
 Jane (Neville) Mink '67
 James and Lorna Monaghan
 Donald A. Morrison '54
 Martha (Boyer) Murphy '63
 Ethel M. Muschalik
 Delores E. (Miller) Myers '54
 Carolyn (Crane) O'Connor '54
 J. Wallace Olson '43
 Robert W. Packwood '54 H'67
 *R. Merle Palmer '43
 Kathryn (Beary) Passmore '63
 Clarence and Mary Jane Pedersen
 Charles R. Peter '56
 Nancy A. (Boles) Peters '43
 Harriet E. (Munroe) Peterson '43
 Dorothy (Calderwood) Petrequin '43
 Paul D. Powers '63
 Pauline (Hibbard) Powers '63
 Dorothy M. Price
 Larry W. Pritchett '54
 Neil and Ann Rasmussen
 Phoebe (Smith) Redding '28
 Richard L. Reimann '54
 David H. Robertson '63
 John S. Rogers '63

Karen Stone Rowe '63
 Marjorie (Leinard) Ruud '54
 Dorothy (Barham) Scheidemann '43
 Merlin D. Schulze '54
 Verny D. and Vera N. Scott
 Betty (Thelander) Shaw '43
 Norman Shaw '43
 Stuart R. Shaw '54
 Harriet (Crawford) Siewert '43
 E. Harold Silke Jr. '54
 Susan (Jones) Simon '63
 Helen Davis Simpson '43 L'60
 Amedee Smith '43 H'45
 Audrey (Fehler) Smith '43
 Gayle (Emerson) Smith '63
 Larry Standifer '54
 Mary (Polales) Standifer '54
 Barbara (Manley) Steel '54
 Patricia (Short) Stollberg '43
 •B. Frances (Briggs) VanWinkle '43
 Alice (Hamilton) Vasey '63
 Sallie (Cheavens) Verrette '54
 Jeffrey G. Wade '63
 Gaylord C. Weeks '54
 Willamette-Columbia Parkinsonian Society, Inc.
 Helen (Carlson) Williams '36

Arthur N. Wilson Jr. '54
 Howard L. Wilson '54
 Neal B. Wineman '54
 Lavonne Winther
 Betty (Breakay) Witham '54
 Susan (MacDuff) Wood '54
 Robert C. Woodle '63
 Kathryn C. Woodworth
 Jane Gray York '54
 Johanna (Beckham) Zeller '54 E'59
 Vernon E. Zeuske '54

**Stephen H. Archer Atkinson
 Management Society
 Scholarship**

Russell P. Allen M'93
 George I. Azumano
 Brian J. Bartholomew M'84
 Victor L. Bartlett M'76
 Michael L. Bay M'86
 Danford Lloyd Bickmore M/L '83
 Danny C. Bisgaard '75 M'77
 Paul R. Brummett M/L/C'92
 Barbara M. Brunkow '75 M'81
 Richard T. Carruthers Jr. '55 M'81
 Bennett J. Carter M/L/C'91
 Caroline A. P. Carter M'91
 G. Marc Choate and Conch Virata-Choate M'79
 Patrick E. and Sara Connor
 Ann Marie Cox M'91
 Charles T. Crawford M'88
 Grace E. Cronican M'79
 Christopher R. Davis M'88
 Michael Dawson M'91
 P. Barton DeLacy '75
 Victor J. Dodier Jr. '72 M'77
 *Timothy A. Dombrosky '87 M'88
 Phillip L. Doolittle M'79
 Jeffrey L. Gallagher M'78
 Sarah H. (Dudley) '89 M'92 and Bruce L. Gates
 Mary E. Gilbert M'88
 Rebecca L. Gilbertson M'90
 Patrick A. Gillespie M'86
 Scott R. Girard M'87
 Thomas Edward Gould M'76
 Wynemma Graf
 Ronald G. Hamilton '82 M'87
 Jun Hanawa '73 M'76
 Michael L. Hand
 Betty L. Hart M'76
 Daniel J. Heffernan M'89
 Ann K. G. Jackson M'84
 T. Mark James M'84
 Robert R. Johnson
 Bradley Jurkovich M'88
 J. Michael Kennedy M'84
 Keith W. Knitter '71 M'76
 Donald L. Krabmer Jr. '81 M/L'87
 Eric A. Larsen M'90
 Judy L. Larra M'77
 Ann Liakos M'76
 Michael G. Lipke '83 M'84
 Earl K. and Ann Littrell
 Curt D. Logan M'77
 Martin W. Loring Sr. M'80
 Jon Michael Luce '70 M'76
 T. Edward Luttrell II '74 M'77
 Barbara S. Mahoney
 Michael B. Marsh M'79
 Kevin P. McClaughey '89 M'91
 James G. McCluskey '80 M'81

Pictured below is a bridal purkah, used in wedding ceremonies in the Swat culture of Pakistan. It is made of woven fiber attached to a wooden stick and decorated with beads, metal disks, fringe and appliqué. It is nine inches wide and about 18 inches long.

The Swat region is considered one of the most attractive areas in Pakistan. Located in the north, it is in a cul-de-sac hemmed in on all sides by mountains ranging in elevation from 6,000 to 18,000 feet. The north-south axis is defined by the Swat River which has its origins in the watersheds of Kohistan.

This region has a colorful and highly complicated history and has played host to many people, but the Swati styles seem to have been always more indigenous than eclectic. The culture of the area today is entirely Islamic.

Mark Spollenburgh, who gave this piece to Willamette, wrote: "A comparison may be drawn between Swati decoration and the meters of folk music and spoken verse. All three consist of either rhythmic devices symmetrically arranged, or of richly ornamented passages that are without beginnings or endings. This decorative abstract is in perfect harmony with the tastes of the Islamic east."

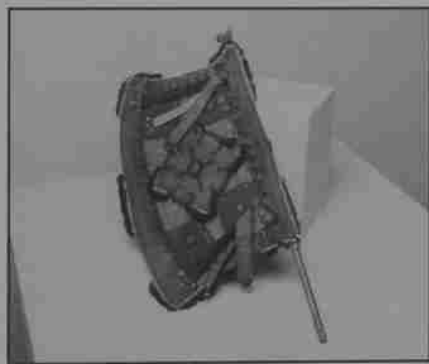

DALE PETERSON

Elizabeth C. McCool M'86
 Carolyn McKinney M'91
 Heather H. K. Nagle M'88
 Thomas E. Neilsen M'86
 Betty M. O'Brien M'81
 Judy A. O'Neill
 Erik W. Ogard M'91
 *William E. Opray '68 M'76
 Michele J. Patterson '68 M'76
 Patrick J. Pine '74 M'76
 George M. and Karen Piter
 David A. Reese '74 M'76
 David J. Ristig M'79
 Paul W. Roberts M'80
 Forrest B. Rodgers M'90
 Diane E. Rogers M'92
 Alan F. Scheidegger M'93
 Sally Sederstrom M'83
 Alan M. Shiffer M'76
 Mark R. Shoholm M'88
 Scott C. Small '74 M'76
 Joan F. Sunderland M'89
 Richard F. Thompson M'76
 Mark R. Thorpe M'92
 Howard D. Werth M'78
 Richard J. Winn '72 M'76
 Takao Yamamoto '74 M'76
 *Alfred W. M. Yu M'88

Bruce A. Baxter Scholarship
 Elmer Harrold '45
 Mary J. (McKay) Harrold '45

Charles and Barbara '44 Bowles Scholarship
 Charles J. and Barbara (Pitts) '44
 Bowles

Ted and Dorothy Butler Law Scholarship
 Trena (Beliso) Worthington L'57

Class of 1932 Scholarship
 Stearns Cushing '32
 Esther (Girod) Palmberg '32

Class of 1933 Scholarship
 Philip C. Armstrong '33

Class of 1940 Scholarship
 Edna (Thoman) Martin '40

Class of 1966 Scholarship
 Richard W. Buck '66
 Linda L. (Torkelson) Deighan '66
 Elinor O. Lindquist '66
 M. Catherine (Atterbury) Newbury '66

Club Liberty Scholarship
 Erik M. Clarkson '91
 Holly E. Dawson '91
 E. J. and Arlene Ealy
 Kristin D. Harper '93
 Theodore A. Harris '91
 Kimberly A. Leahley '91
 Steven A. Nichols '89
 Christopher J. Roche '91
 Karen A. (Fredrickson) Theissen '89
 Michael S. Theissen '89 M'94
 Candace H. (Robinson) Trotter '91
 Gregory B. Trotter '90

Both of these baskets were woven by Indians from southern Washington. The smaller one was woven by the Klickitats and used for picking berries. It was held around the waist by the long cord and berries were picked into this basket to be poured later into a larger storage basket.

The Klickitats, who called themselves Whash-why-pum and were called Lataxat by other tribes, believed that the cedar tree was one of the spiritual elders of their tribe, and had blessed them with the art of basketry. Most of the baskets were made from cedar roots and bark, as well as grass.

According to legend, the first people to have the great large baskets which were later made by the Klickitat were the Sasquatch or Big Foot. Legends also tell how baskets came to have designs. Long ago in the animal world, before people came, there was a brown squirrel that was taught to make baskets. To get ideas for designs she turned to nature. First a snake told her to use the diamonds on his back as a pattern; then the mountains told her to look closely at them, that they were also like a design. The grouse told her she could use his footprints along the trail for her baskets. She also took designs from the brook and the evening sky. Once covered with the beautiful designs, she dipped the basket into the Columbia River and, for the first time, it held water.

The larger, oblong basket is about one foot in length and has a geometric pattern on the body, with a design of a four-footed animal, probably a dog, along the top.

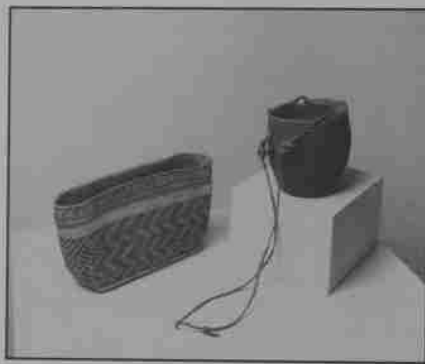

DALE PETERSON

Covert Family Music Scholarship
 Mary A. (Howe) Covert '52
 Alma (Felton) Howe '56
 Robert W. Howe '54
 Wilma (Aller) Zicker '53

Dr. A. Gale Currey Scholarship
 Jean (Anunsen) Brady '39
 Brenda L. Hansen-Coats '81
 Donna H. Kalama '88
 Jean (Moore) Williams '43

Mary L. Denton Scholarship
 Betty (Starr) Anderson '40
 Robert F. Anderson '38
 Reid L. Shelton '48

Max L'40 and Susan de Sully Scholarship
 Helena (Schneider) de Sully '40
 David Stanley '67
 Gael (Harrington) Stanley '67

Paul Duell Memorial Chemistry Scholarship
 P. Bart Duell '78
 Norman and Joyce Wilcox

Mary Eyre '18 H'75 Scholarship
 Christopher T. Carson L'84
 Mary E. Eyre '18 H'75
 Gladys S. Hawkins Trust
 Shirley J. Hill
 Charlotte (Eyre) Hunt '37
 Barbara S. Mahoney
 Harry S. Mosher '37 H'81
 Dorothy (Taylor) Patch '30 H'81
 Elisabeth Walton Potter
 Mr. and Mrs. William Rieckmann
 Margaret Steinbrugge
 Elaine H. and Steven D. Van Camp

H. Leslie '31 and Betty Frewing '31 Scholarship
 Betty (Lewis) Frewing '31

M. Clare Geddes '27 Scholarship
 James D. Geddes '57
 Nancy (Lagen) Geddes '57

Dick Gillis Endowed Scholarship
 Bruce A. Clementsen '84
 Julia G. Johnson '37
 Martha (Okuda) Tachino Moore '39
 *Stuart J. Shelk Jr. '67

Grabenhorst Memorial Scholarship
 Grabenhorst Brothers
 Coburn L. Grabenhorst Sr.
 George H. Grabenhorst Jr.
 Richard E. Grabenhorst

Shannon P. Hogue '29 Scholarship
 Shannon P. Hogue '29

Isaac Hunt Law Scholarship
 Isaac Hunt Estate

K/P Corporation Scholarship in Memory of Gardner Knapp

Gene R. Bowers '61
 Alice (Unruh) Burrell '42
 Commercial Bank
 Mr. and Mrs. John H. Darrough
 Leslie E. Davis
 Willard B. and Marcell R. Drechsler
 Grove Mueller Hall & Swank
 Mr. and Mrs. Jake Harvey
 Peter E. and Constance G. Hinchliff
 Richard R. and Frances B. Hogan
 Hunter Mail Advertising
 K/P Corporation
 Steve Kurtela
 Irene Loucks
 Marvin C. and Judith A. May
 Dennis O. and Diane Perry
 Elisabeth Walton Potter
 Burdette and Barbara Rice
 Richard Springer '44
 Trent J. and Nancy K. Tyler
 M. Hans Veeder
 Jean Whipple
 Jean Wise
 Kim A. Wright M'80

Peter '62 and Bonnie Kremer '62 Scholarship
 Bonnie (Scott) Kremer '62
 Peter C. Kremer '62

Dr. Sceva Bright and Lillian Goodall Laughlin Scholarship
 Mary P. Laughlin Barlow '45
 John S. Laughlin '40 H'68

William Long '59 Scholarship
 William D. Long '59

Chester F. Luther H'75 Mathematics Scholarship
 Marilyn (Luther) Egans '67
 Michael E. Egans '66
 Chester F. Luther H'75 and Helen Yeomans Luther

Helen Yeomans Luther Scholarship
Marilyn (Luther) Egans '67
Michael F. Egans '66
Chester F. Luther H'75 and Helen
Yeomans Luther
Mr. and Mrs. Norman Luther

Dan Mosey '40 Scholarship
Anne M. Moses

Dr. George Odgers '14 Scholarship
Charlotte Hall

**Senator Robert Packwood '54
H'67 Scholarship**
Robert Packwood '54 H'67

Richard Petrie Scholarship
Annetta Petrie

Ralph E. Purvine '31 Scholarship
Helen (Purvine) Burnett '37

**Betty Stringer Reardon
Scholarship**
Jonathan T. Corder '68

**Katie Redmond '88 Memorial
Scholarship**
*Thomas A. and June Redmond

**Howard W. H'53 and Mary
Runkel Scholarship**
Howard W. H'53 and Mary Runkel

Sesquicentennial Scholarship
George W. Hoyt '58

T.E.D. Shay '79 Prize in Economics
Shirley '67 and James A. Miller
Kimberly A. Shay '81
Theodore L. Shay
Jean Whipple

Sigma Tau Memorial Scholarship
Francis B. Crouch '36
Wayne E. Hadley '42
Winthrop C. Henderson '37
Tyros Hillway '34
Gladys I. (Hanson) Smith '35
Ely Swisher '37

G. Herbert Smith Scholarship
The Collins Foundation
Cherida Collins Smith '72

**William B. Smullin '29 H'88
Scholarship**
William B. Smullin '29 H'88

**Bruce Spaulding '31-L'29
Memorial Award for
Trial Advocacy**
Roland Banks Jr.
Robert G. Simpson L'59
Susan L. Smith
Wayne and Lois Williamson

**Dr. Martha Springer Biology
Scholarship**
Betty (Starr) Anderson '40
Robert F. Anderson '38
Ann E. (Maxwell) Armstrong '58

Bea Blake
Bon Appétit
Virginia Botham
Donald R. Breakey '50
Pam (Mann) Breakey '51
Charles H. and Doris Derthick
Laura M. Doyle
Hilda Fries
Bruce L. Gates
Mr. and Mrs. Allen Golden
Jack C. Hande '53
Patricia Haverly '48
Mr. and Mrs. Marvin Helland
Mr. and Mrs. Tom Humphries
Richard Iltis
Chester E. Luther H'75 and Helen
Yeomans Luther
Barbara S. Mahoney
Anna S. Martin
Calvin D. and Velma Duell
McConnell
George S. Jr. and Gail C. McCowen
David G. Nielsen '65
Cameron Paulin
Howard W. H'53 and Mary Runkel
John H. Stichter
Bruce Van Wyngarden '42
Maxine (Holt) Van Wyngarden '42
Jean Whipple
Jean (Moore) Williams '43
Margaret (Stegmund) Wilson '42
Otto J. Wilson '38
Richard A. '49 and Elizabeth
A. Yocom
Wilma (Aller) Zicker '53

Ed Stillings Memorial Scholarship
Elinor O. Lindquist '66
Jean Savage '62
Douglas H. Schmor '73
Theodore L. Shay
Mary Stillings

**Ernst and Selma Thoman
Scholarship**
*Edna (Thoman) Martin '40
Robert T. Martin

**Florian Von Eschen Chemistry
Scholarship**
Nancy B. Von Eschen

**Taul Watanabe '41 H'93 Law
Scholarship**
Taul Watanabe '41 H'93

**Taul Watanabe '41 H'93
Scholarship**
Taul Watanabe '41 H'93

E. Jerry Whipple Scholarship
K/P Corporation
Dennis S. Reese '72 L'79
Joan (Whipple) Reese '75 L'79
Theodore L. Shay
Jean Whipple

Winterscheid Scholarship
Richard J. Baumann '70
Richard W. Buck '66
James D. Hastie '78
*Susan Corcoran Hayes '68
Douglas A. Huntington '89

Eric B. Lindauer L'66
Robert H. O'Neill '50
Kim R. Salzwedel '78
Lynn E. Schroder '90
Stephanie L. Sykes '84
Dean J. Torkelson '66
Lynden M. Watts '47
Gail C. Winterscheid '76

**Dr. Robert E. and Pauline '31 Wulf
Scholarship**
Marcus C. Wulf
Robert F. Wulf
Dr. Robert E. Wulf

**Richard A. '49 and Elizabeth A.
Yocom International
Study Scholarship**
Birgitta (Gullers) Causbie '58
Michael T. Graydon '61
Gerald Henry Kangas '56
Jeannie (Brougher) Kangas '57
Goichi Nobuhara '89
Olu Sengun Sarr '80
Jean Whipple
Carolyn L. Yocom M'88
Richard A. '49 and Elizabeth
A. Yocom

ANNUAL SCHOLARSHIPS & PRIZES

The University honors individuals and organizations who provided the scholarships and prizes below in order to recognize student achievements and meet student financial needs during this fiscal year.

Hank Altoff Writing Prize
J. C. Penney Company, Inc.

**Philip C. Armstrong Biology
Scholarship**
Philip C. Armstrong '33

Atkinson Minority Scholarship
State Farm Companies Foundation

Atkinson Scholarship
Earl K. Littrell
Jennifer A. Murray
G. Frederick Thompson
G. Dale Weight

**Bay Area Alumni Club
Scholarship**
J. Kendall Anderson '65
Barbara (Ranton) Gerrish '71
Stephen C. Gerrish '70 L'74
Stephen D. Howell
Robert B. Johnson '88
Peder D. Knudsen '63
James G. Leathers '64
Carmy L. Mausten '67
James G. McCluskey '80 M'81

Charles J. Patterson '50
Patricia (Ryan) Patterson '51
Stanley E. Tenold '70
Margo (Hoover) Tenold '70
Tommy L. Weston '60

**The Carpenter Foundation
Scholarship**
The Carpenter Foundation through
the Oregon Independent College
Foundation

Ben B. Cheney Scholarship
Ben B. Cheney Foundation

Chevron Merit Award
The Chevron Companies through
the Oregon Independent College
Foundation

Chiles Foundation Scholarship
Chiles Foundation

**Gilbert J. Clausman Music
Scholarship**
Gilbert J. Clausman '47

**Farmers Insurance Group
Scholarship**
Farmers Insurance Group

Hallie Brown Ford Scholarship
Hallie E. Ford

**Bernice Jackson Hoffman
Scholarship**
*Bernice Jackson Hoffman '29

IBM Scholars Award
International Business Machines
Co., Inc. through the Oregon
Independent College Foundation

**Noel E. Kaestner Award in
Psychology**
Mary Ann Kaestner

Law Dean's Scholarship
Foster Pepper & Sheffelman
Harold D. Gillis L'61

Lindauer Law Scholarship
Eric B. Lindauer L'66

**Thurgood Marshall Law
Scholarship**
Steven H. Hobbs C'93
Lori Oliver
Susan L. Smith
Willamette University Student
Bar Association

Vivian Milhon Law Scholarship
Vivian I. Milhon Foundation

Multicultural Scholarship
Donal M. Welch II '84

Olympic Scholarship
George L. Buck
Richard W. Buck '66
Alan Cahn
Ethel (Close) McManus '48

Puger Sound Alumni Club
Kim R. Salzwedel '78
Lila (Clockling) Schmidt '66

PGE Merit Scholarship
Portland General Electric through
the Oregon Independent College
Foundation

Presser Foundation Scholarship
Presser Foundation

Mary Stuart Rogers Scholarship
Mary Stuart Rogers Foundation

Sidney Schlesinger Memorial Prize
Sidney and Alayne Schlesinger
Charitable Foundation

M. Emma Stannus Scholarship
Helen Crowe Snelling Estate

**Vernon V. and Augusta M.
Thompson Scholarship**
Augusta Thompson Rockefeller '73

**Tokyo International University of
America Scholarship**
Tokyo International University of
America

Town & Gown Scholarship
Town & Gown Association

**Undergraduate Minority
Scholarship**
Todd S. Hutton

UPS Scholarship
United Parcel Service through the
Oregon Independent College
Foundation

U S West Scholarship
U S West Communications through
the Oregon Independent College
Foundation

Viacom Cablevision Scholarship
Viacom Cablevision

**Washington Mutual Savings Bank
Minority Scholarship**
Washington Mutual Savings Bank
through the Oregon Independent
College Foundation

I BROIDER THE WORLD UPON A
LOOM,
I BROIDER WITH DREAMS MY
TAPESTRY;
HERE IN A LITTLE LONELY ROOM
I AM MASTER OF EARTH AND
SEA,
AND THE PLANETS COME TO ME.

The Loom of Dreams: Stanza I
Arthur Symons

TOWN & GOWN CAMPAIGN

Willamette University salutes
the following businesses and profes-
sional leaders for their generosity
and the important role each played
in the Town & Gown Campaign.
Previously known as the Salem
Annual Fund Drive, this campaign

provides scholarships for Salem-area
students attending Willamette. The
Town & Gown Campaign exceeded
its goal of \$50,000 this year, raising
a record-breaking \$51,522.

Leadership Gifts (\$2,500+)

K/P Corporation
Overhead Door
The Statesman Journal
Teague Dodge
Viacom Cablevision
Ware Windows

"It happened in those mysterious times when
Ravens still walked among men..." So begins
the story of the origins of basketry told among
the Tlingit in southeastern Alaska. The larger basket
in this photo was made by the Tlingit, the other two
are examples of Nootka and Aleut basketry. The
border of the Tlingit basket is a blanket border, copied
from the blankets introduced by the Hudson Bay
Company and called *khoo-woo-kus-suh-yay-yee*
(strange or curious blanket).

The Tlingit story continues: "As the wife of the
Sun sat in the Sky-land, longing to return to Earth,
she idly began to plait together roots, forming them
into a basket. When the Sun saw her anguish, he
increased the basket's size until she and their children
could fit into it. He then lowered them to Earth and
their basket settled in southeastern Alaska near
Yakutat on the Alsek River."

From their folk memories, the Tlingit have
created this story of the origin of their baskets which
are used as cooking kettles, water jars, drinking cups,
family trunks, hats; and for gathering berries
and storage.

Tlingit baskets are woven from the younger
tougher roots of the Sitka spruce or from cedar bark.
Grasses and stems are used for the patterns which
show only on the outside of the basket. Natural dyes
were used to create a palette of colors with names like
"red-like-the-sky-at-sunset" or "sun-red." Huckleber-
ries and different kinds of wood and leaves were used
for the reds, purples and black. Yellow was produced
by steeping the weaving materials in a solution made
from wolf moss, and unique blue-green used by the
Tlingit was made by boiling hemlock bark with oxide
of copper obtained by scraping old pieces of copper
rock. When commercial dyes were first introduced,
the weavers tried a riot of bold colors.



DALE PETERSON

Gold Donors (\$1,000-\$2,499)

Associated Oregon Industries
Capitol Auto Group
Edward L. Clark Jr.
Fisher Implement Co.
HMO of Oregon
Lynx Communications
Microlect Company, Inc.
Oregon Cherry Growers, Inc.
Oregon Research & Development
Corp./Snow Roof Systems
Roth's IGA Foodliners
Settecase Smith Doss Architecture
Larry Tokarski/Coldwell Banker
Mountain West Real Estate

Cardinal Donors (\$25-\$999)

Dr. Winser Paul Acton '47
Cynthia G. Addams
American Business Machines
American Pacific Title & Escrow
The Arbor Cafe
Charles E. Austin
Dr. Thomas A. and Mrs. Brada
Bailey
The Beanery
Ben's Rentals Inc.
Best Western Mill Creek Inn
Robert L. Boldt
Bon Appétit
Dr. Michael D. Buck
C & R Builders
CKC Insurance
Carkin Arbuckle Costic Architects
Cascade Sound
Cellular One
Churchill Leonard Brown Lincoln
Lodine & Hendrie
Commercial Bank
Commercial Business Machines
Cooke Stationery Co.
Country Companies Insurance
Group
Dr. E. W. S. Craig
The Creative Company
Susan Crothers
Dr. John M. Currie
Davidson's Masonry, Inc.
DeLon Auto Center
George and Nan Dewey
Eagle Web Press Co.
Efficient Carpet Cleaners, Inc.
Eldred Realty
Enfield Guimond Brown & Collins
Execulodge
First Pacific Corp.
First Security Bank of Oregon
Dr. Donald F. Gaiser
Geppetto's Pasta Plus
Dr. J. Mike Gilbert
Virgil T. Golden Funeral Service
T. Melyin Graves, CPA
Scott D. Greenwood '83
Grove Mueller Hall & Swank, P.C.
Stanley M. Hammer
Barbara Hanneman
Harmon's Piano Co.
Dr. Andy Harris
Heath Florist
James G. and Judith H. Helzrel
M'84
Heritage Tree Restaurant
Loren D. '42 L'49 and Muriel Hicks

Hut Airport Limosine
 Dr. Todd S. Hutton
 Ivy Hi-Lift
 Jackie's Ribs, Inc.
 Jackson's Books
 Dr. Robert D. and Joanne H. Jensen
 J.C. Jones Oil Co.
 Walter '52 and Glenda Jones
 Robert L. and Kathleen A. Joy
 Judson's Heating-Plumbing-Electric
 Kaufman Homes
 David R. and Elizabeth A. Kenagy
 L. P. Company
 La Margarita Co.
 David '69 L'73 and Phyllis Leonard
 Eric B. Lindauer L'66
 Little Caesar's Pizza of Salem/Dallas
 Mackey Hanson Kuentz & Co.
 Dr. Barbara S. Mahoney
 Dr. Tim Mahoney
 Bill and Mary Mainwaring
 Marion Construction Co.
 Dr. Donald and Betsy McKillop
 Roger B. McNair
 Meeker Fertilizer Company
 Franklin Meyer and Melinda
 Woodward
 Mid-Valley Resort & Mailing
 John and Sue Miller
 Neilsen Manufacturing, Inc.
 Northwest Natural Gas
 Ohmart & Calaba Real Estate
 Pacific Concrete Construction
 Pacific Pride Services
 Page West
 Park 5 Business Center
 Fence/Kelly Construction, Inc.
 Phidippides Running Store
 Dr. John M. and Catherine A. Poir
 Prudential Real Estate Professionals
 Puentes Bros., Inc.
 Roberson Motors
 Christopher J. Roche '91 and Kristin
 D. Harper '93
 Roto-Rooter Service & Plumbing
 Dr. Douglas N. and Evelyn L.
 Runckel
 Saffron Supply Co.
 Salem Angel's Pro Sports Store
 Salem Electric
 Salem Heating & Sheet Metal, Inc.
 Salem New Car Dealer's Association
 Salem Printing & Blueprint
 Salem Tire Service
 Seven-Up Bottling Company
 Sherman Bryan Sherman & Murch
 The Shuterbug
 Sonitrol of Salem
 Phillip A. Sperl
 Mary Ann Sprinkle
 Sybil's Omelettes Unlimited
 Tornquist Travel
 Bill and Maxine Trenbeath
 Triple Tree Florist & Gifts
 Valley Mailing Service
 G. Dale Weight
 West Salem Machinery Co.
 Willamette Valley Vineyards
 Dr. John '59 and Rosemary Woods
 '63
 Libby and Buzz Yocom '49

PARENTS

This listing gratefully
 acknowledges gifts from parents of
 both students and alumni.

Anonymous
 Brady and Patricia Adams
 Diana Adams '51
 J. Michael L'75 and Anna
 Alexander
 Mr. and Mrs. John C. Alexander
 Christina Allen
 Mr. and Mrs. Robert J. Allen
 Robert and Marcia Almqvist
 Daniel and Anne Alsaker
 Brad '71 and Bonny Anderson '73
 Clair Anderson
 Mr. and Mrs. Ray L. Anderson
 Richard and Edna Anderson
 Thomas L'70 and Mary Beth
 Anderson
 William and Jane Anderson
 Mr. and Mrs. T. E. Andrews
 Joyce '54 and John Anicker Jr. '52
 L'54
 Joseph '64 and Barbara Anicker
 Stephen and Lana Archer
 Ann Armstrong '58
 Ann Arner
 Morris Arntson Jr. L'62
 Mr. and Mrs. William M. Arthur
 Mr. and Mrs. James A. Astle
 Ray '50 and Daphne Atkinson '50
 Mr. and Mrs. Thomas Auchampach
 Robert '59 and Judith Audley '62
 Mr. and Mrs. Gary G. Axling
 Ernesto and Naoko Baca
 Nicholas and Janet Bachhuber
 John and Judith Bailey
 Thomas and Brada Bailey
 Mr. and Mrs. William P. Bailey
 Larry and Lynn Baker
 Ralph L'36 and Margaret Barber '38
 Ann Bard
 Andrew Barrett
 Richard and Elizabeth Barron
 Mr. and Mrs. Joseph B. Baty
 Mr. and Mrs. David Bauer
 Burr '64 and Donna Baughman '65
 Dr. and Mrs. Guy Bayless
 Russell '60 and Delana Beaton
 Gwin and Thomas Beckwith Jr.
 Evan and Marjorie Bell
 Bonnie '64 and J. David Bennett
 L'71
 Mary Ann and Michael Bell
 Mr. and Mrs. George J. Berger
 Mr. and Mrs. Hans Berkenhoff
 Sandra Bernardi
 Mr. and Mrs. Ronald Berneche
 Mr. and Mrs. Paul A. Bible
 Mr. and Mrs. Roger E. Billings
 John '63 and Mary Binford
 Ibrahim and Martha Bisharat
 Edward and Billie Blackwood
 John and Bernell Blaine
 Lance and Mary Bloom
 James and Glenda Bloomer

Dr. and Mrs. David Bone
 Mr. and Mrs. William Bennett
 James '64 and Sandra Booth
 Duane and Linda Bordwell
 Donna '54 and Herbert Bosselman
 Thomas Boyce
 Kathy Boyen
 Mr. and Mrs. Lee H. Boylan
 Joan Brack
 Leslie and Diane Bradbury
 Mr. and Mrs. Thomas R. Brandes
 Maureen Bray
 Sally Breyer
 Thomas Breyer
 Beryl and Velma Brodersen
 Roger '66 and Linda Brooks
 Robert and Marie Brown
 Terence and Patricia Brown
 Beverly Browne
 Mr. and Mrs. Michael Brucker
 George Buck
 Mr. and Mrs. Kenneth A. Burdon
 Robert '66 and Marion Burles
 Wendy and Frank Burlison
 Gerald and Mimi Bushman
 Mr. and Mrs. Harvey V. Buske
 Alex L'58 and Minalou Byler '58
 James and Barbara Byrd
 Nancy Cabe
 John and Margaret Cairns
 Mr. and Mrs. Josue Camarillo
 Neal Campbell
 Robert and Joanne Care
 Stephen Carmichael '61
 Thomas and Joanne Carrato
 Natividad Carrington
 Anne '64 and Marvin Case '65
 William '45 and Janice Cate '46
 Mr. and Mrs. Millard Caudill
 Birgitte Caubie '58
 Martin and Georgia Cavanaugh
 Robert H'89 and Marjorie Chandler
 Renee Chariton
 Mr. and Mrs. Richard Chew
 Martin Chin
 Mary Christy
 Joan Clair
 Susan Clark
 David and Marji Clune
 Mary Ann '64 and Sidney Colburn
 Mary '61 and John Coletti
 Michael Colletan
 Maribeth Collins H'93
 John and Judy Connolly
 Barbara and Doyle Cook
 Curtis and Joan Cook
 Janice Cooke
 Linda Cooper
 Kathie Corn
 George Cornwall '66
 Jerry and Bonnie Cox
 Patrick Cox
 Kathleen Coyne
 George and Ann Crane
 Michael Creiere
 Michael Crew L'72 and Connie
 Cummings
 Donald and Donna Crist
 Marvin Criswell
 David '61 L'64 and Vivian Crow '62
 Barbara Cunningham
 Michael and Sharon Custer
 Terry '61 and Richard Daley

Mr. and Mrs. Troy E. Daniels
 Leif and Suzanne Danielson
 Mr. and Mrs. Edward H. Davidson
 Michael Davis
 *Thomas Davis
 Teresa and Peter De Stefano Jr.
 Marilyn Deards
 Robert and Marilyn Dedrick
 Stephany Dedrick
 Mr. Paul E. Deggendorfer
 Susan Del Rosario
 Maggie and *Arno Denecke H'79
 Selma Denecke
 Mr. and Mrs. Benjamin Dibblee
 Mr. and Mrs. George J. Dick
 John and Juliette Dilworth
 Rex '63 and Patricia Domaschowsky
 '61
 Geoffrey and Joyce Dorsey
 Donna and Darrel Douglas
 Ali and Farideh Dowlatdad
 Ray and Mary Du Bois
 Christopher and Kathleen Duff
 Larry L'62 and Merry Duff
 James Dunham
 Keith Dunlap and Joan Dodd
 Dunlap
 William and Eileen Duvall
 Paul and Saskia Dyer
 Mr. and Mrs. Clarence L. Eblen
 Michael '66 and Marilyn Egans '67
 Mike and Linda Elbert
 Mr. and Mrs. John C. Ellis
 Marion Elmenhorst
 Mr. and Mrs. Christy P. Emerson
 Robert L'66 and Carolyn Engle
 Mr. and Mrs. Herbert Englehart
 Karen '61 and Samuel Esayian
 Michael '62 and Caroline Estcourt
 '62
 Mr. and Mrs. James P. Estes
 Gay Evans
 William and Jackie Evans
 Janice Everhart
 Edwin '58 and Jody Everts '59
 Mr. and Mrs. Neil R. Farmer
 Mr. and Mrs. Lee C. Fust
 Janet '67 and William Faust
 Phil and Julie Fehrenbacher
 Mr. and Mrs. Cirts M. Feifers
 Jody Felton
 Rae Fetherling
 Jeanne Figone
 Dr. and Mrs. Robert Filpi
 Cynthia Finch
 Mr. and Mrs. Dennis B. Finck
 Mr. and Mrs. James B. Finney
 Mary and S. W. Finnigan Jr.
 Mark and Janet Fischer
 Mr. and Mrs. Robert E. Fisher
 John and June Fitzgerald
 Lynn and I. P. Fliteroft
 William and Judith Flynn
 *Frederick '64 and Nina Fogg '67
 David and Betsy Folland
 Mary and John Follett Jr.
 Barbara Fong
 Margo Foster
 Jack and Phyllis Foust
 Mr. and Mrs. Jerry G. Fox
 Carl and Julia Frank
 Ronald and Janet Franke
 James and Kathryn Frazier

- Inner '54 and Karl Frederick '56
 Paul and Kathy Freeburg
 Philip Freeman
 James and Sarah Frey
 Mr. and Mrs. David P. Friedley
 Allan '64 and Frances Frost
 Mr. and Mrs. Gerald Frye
 Mr. and Mrs. Teruo K. Fujikawa
 Allen Fujimoto and Linda Wetzell-
 Fujimoto
 Ronald and Audrey Furukawa
 Harvey and Helen Gahler
 Mr. and Mrs. James F. Garner
 Walter Garner
 Jeanne Garst
 Hollie Garvin
 Mr. and Mrs. O. Jay Gatten
 William '69 and Laani Gazeley '70
 Karen and George Geier Jr.
 Mr. and Mrs. Paul L. George
 Patricia Gildersleeve
 Mary '55 and Layton Gilson '54
 Kenneth '61 and Capole Ginoza
 Mr. and Mrs. Kim S. Go
 Lee and Dolores Golden
 Rene and Anne Gonzalez
 Marcus and Charlotte Gould
 Mr. and Mrs. Walter B. Grames
 Philip and Diane Grant
 Richard and Susan Graves
 Jacquelyn Greaby-Cutaneo
 David and Patricia Greene
 Arlita and Don Greenwood Sr.
 Mr. and Mrs. Hubert Griffin
 Mr. and Mrs. Warren Griffith
 Irene Groenendaal
 Mr. and Mrs. John W. Grose
 Edward Grossenbacher '60
 J. Wallace '55 L'57 and Virginia
 Gutzler
 Dorothy Guy
 Mr. and Mrs. Randall Guyer
 Mary Gydesen
 Michael and Kathleen Hague
 Fred and Jean Hall
 Mr. and Mrs. Glenn F. Hamai
 Mr. and Mrs. Clark L. Hanson
 James and Jill Hanson
 David L'77 and Cheryl Hantke
 Brian and Susan Hardin
 Michael Hardin
 Cynthia Hardyman
 Lori Harris
 *Mary Lou Harris
 Gary and Cheryl Hart
 Walter and Carla Harwood
 Mr. and Mrs. Donald B. Haslett
 *Mr. and Mrs. Harold Hassold
 David '62 and Cathryn Haugeberg
 Stephen Hawkes
 Mr. and Mrs. Bruce Hayden
 John and Carolee Hayes
 Mr. and Mrs. Timothy D. Heck
 John '59 and Marian Heidel
 Fredrick and Candy Heinly
 Mr. and Mrs. Robert A. Hereau
 Dale '65 L'69 and Adelaide
 Hermann '65
 Mr. and Mrs. William Heryford
 Mr. and Mrs. K. Larry Hess
 Mr. and Mrs. Dwight Hiesterman
 Janice Hildreth
 Mr. and Mrs. Richard D. Hill
 Richard and Mary Hinzenkamp
 Joseph and Patricia Hoffman
 Ronald L'79 and Dorinda Holloway
 Mr. and Mrs. Robert M. Holm
 William and Carol Holman
 A. Pher and Kandice Holmberg
 Bruce Holmgren
 Audrey Hooton
 Richard Horner
 George Hoyt '58
 Joanne McGilvra Hoyt '60 L'84
 Lois Huerten
 Mr. and Mrs. Richard Hulbert
 Patricia Hulst
 W. Harold and Charlene Hunter
 Werner Hurfeld
 Robert and Marilyn Hutchins
 Mr. and Mrs. Albert A. Idemoto
 Mabel Itano
 Mr. and Mrs. Stanley Iwamoto
 Steven and Gail Jaasond
 Erling and Pat Jacobsen
 Robert and Jan Jahner
 Donald and Mary Jeffers
 Paul '53 and Elois Jewell '53
 Bruce and Margaret Johnson
 Mr. William L. Johnson
 William and Audrey Johnson
 David and Karen Jones
 Linda Jones
 Peggy Jones
 Randy and Linda Joseph
 Robert '57 L'63 and Gail Joseph '61
 Mr. and Mrs. Michael Josephson
 Mr. and Mrs. William Kaczmarek
 Mr. and Mrs. Carl M. Kaminski
 Joan Kassis
 Ann Kaufman '60
 Dorothy Kaufman
 Gerald '54 and Alice Kelley '54
 Henry and Margaret Kenski
 Justin King '64
 Juanita Kinyon
 Almer '56 and Beverly Kitchin
 James '68 and Claudette Kleinke '68
 R. Dale '55 and Ardyce Kneeland
 E. B. and Lucille Knox
 Thea '61 and John Kreis '62
 Thomas '64 L'67 and Linda Kreis '67
 *Ronald and Elaine Kreskey
 *Jane and John Kuechle Jr.
 Albert and Anna Kurkoski
 Donald and Donalee La Bar
 James and Sharon Ladd
 Jerry and Carolyn Lambert
 Harold '38 and Emily Lamberton
 Mark and Cheryl Landis
 William Lang '64
 Larry Large
 Ernest and Lucille Larson
 Mr. and Mrs. Douglas Lartzelier
 William Lasswell '55
 James '58 and Alice Layport
 *Kenneth L'67 and Nadine
 Le Master
 Eugene Lee
 James Leland
 Stephen and Sharon Lewis
 Mr. and Mrs. Wesley M. Lippert
 James '62 and Susan Litchfield
 David and Martha Littrell
 Earl and Mary Littrell
 Joseph Loescher L'79 and Deborah
 Romanki
 Fred L'69 and Donna Long
 Wayne '66 and Pamela Looney '66
 Elizabeth and Martin Loring Sr.
 M'80
 Bruce and Carol Loughner
 Arlene Louis
 Mr. and Mrs. Eugene S. Lovell
 Gary '60 and Jerrie Lovre
 Eugene '49 and Ellen Lowe '52
 Steven and La Vonda Lowther
 Robert and Judy Lozano
 Peter '68 and Evelyn Lutz '69
 Ramona Lyddon
 Arthur '62 and Linda Lysne '63
 Barbara and Timothy Mahoney
 John and Patty Ann Mahoney
 Florence '51 and Thomas Makey
 Polly and Gregory Malby
 *R. Dene '51 and Hazel Mallory
 Sharon Mandeville
 Kenneth '36 and Esther Manning
 '36
 Mr. and Mrs. Donald R. Marble
 Helen Martin '51
 Rebecca Martin
 Mr. and Mrs. Gregory L. Marvin
 Mr. and Mrs. James H. Mathews
 Gary and Judith Matot
 Dr. and Mrs. Rodney Matsubara
 Shirley and William Mattes
 Mr. and Mrs. Charles Mattox
 Jean McAllister '31
 Mr. and Mrs. Frank P. McNulty
 E. James and Jayne McCarthy
 Michael and Tanya Mc Curry
 Michael and Karen Mc Elliott
 David and Wendy McGrath
 H. Mike '65 and Dawn McIntyre
 Thomas and Margery McKay
 Mr. and Mrs. Daniel McKevitt
 George McLean Jr. '70
 Dr. and Mrs. Raymond McLellan
 Wendell '60 and Diane McLin '60
 Roger and Susan McNair
 Judith McRae
 Jacqueline Meadows '55
 Dr. and Mrs. Craig Mechelke
 James '57 and June Mercer
 Maxwell '63 L'65 and Lynda Merrill
 '64
 Patricia Metz
 Franklin Meyer and Melinda
 Woodward
 Nikki Mickey
 Mr. and Mrs. Thomas R. Miles
 Brigitte Miller
 Charles and Janice Miller
 Donald '57 and Charlotte Miller '58
 James and Glenda Miller
 John '73 and Janet Miller '74
 Jo Ann Miller
 Cynthia Mills
 Michael and Cathy Ming
 Marian Minsky '66
 Mr. and Mrs. Gary Missel
 John '64 and Judy Mistkawi
 Bonnie Mitchell '67
 Richard and Cynthia Moller
 Daniel and Patricia Montague
 Allan Montgoinery
 Lucy Montgomery
 Conrad '59 and Janet Moore '60
 Mr. and Mrs. John R. Morgan
 Mr. and Mrs. James B. Morris
 Mr. and Mrs. John R. Morton
 Peter and Carol Mulder
 Lawrence and Judith Mulkerin
 Dr. and Mrs. Joseph Mullen
 Robert and Claiive Muranaka
 Mr. and Mrs. John R. Murphy
 Mr. and Mrs. Ronald L. Murphy
 James and Katharine Neal
 Gerald L'73 and Annette Neil
 Verne and Sheryl Newsom
 Mr. and Mrs. Hai Q. Nguyen
 Mr. and Mrs. John Nickles
 Dr. and Mrs. William Nicolet
 Sidney and Susan Nolan
 James and Margaret Noyes
 Warne '41 and Delores Nunn '42
 *Susan Dillow O'Neil '70 and
 William O'Neil
 Hubert and Leatrice Ojiri
 Howard and Susan Ollis
 Eldon '61 and Marcia Olson '61
 Richard Ostby
 Arden Packer
 *Peter and Lynda Paffrath
 Susan Page
 Mr. and Mrs. William Panepinto
 Fred and Gail Panzer
 Mr. and Mrs. William G. Park
 Susan Parkinson
 Mr. and Mrs. Anthony Partigan
 Mr. and Mrs. G. Kinnear Pash
 David Patterson
 Marjorie Patton
 Judith '70 and Douglas Paulson
 Capt. and Mrs. John Payne
 Mr. and Mrs. Chad Pennebaker
 Edward Pepper
 Herbert '68 and Carole Peschel
 Charles Peter '56
 Mr. and Mrs. Bruce W. Peterson
 David '59 and Martha Peterson '59
 Del and Elaine Peterson
 Kathleen Peterson
 Mr. and Mrs. Leonard Peterson
 Vicki Lyn Phelps and James Schmit
 Mr. and Mrs. Allan H. Pierce
 Karen and George Piter
 Keiko Pitter
 Richard Pitter
 Mr. and Mrs. Keith Playstead
 Mr. and Mrs. Dan Poush
 Mr. and Mrs. John C. Prange
 Robert and Jacquelyn Prestidge
 *Brian and Karen Putt
 Mr. and Mrs. Dennis K. Quinn
 Mr. and Mrs. Michael Quiriconi
 Mr. and Mrs. Joseph Rafferty
 *Thomas and June Redmond
 Mr. and Mrs. Richard L. Reese
 Gilbert and Evangeline Regan
 Mr. and Mrs. Arthur L. Reiling
 Fredrick and Denise Reinke
 Martha Reyes-Newberry
 Mr. and Mrs. Daniel J. Reynolds
 Sherri Rice
 Michael and Deenie Richards
 Louise Rickard
 Thomas and Linda Riddle
 William and Marcia Robertson
 Harold Rodinsky

Robert and Karen Rogerson
 Miles and Muriel Rosedale
 Ann '58 and A. G. Ross
 Barbara '64 and Roy Saigo
 Peggy Salas
 Michael Sanders
 Caroline '48 and Earl Saunders
 Mr. and Mrs. David E. Saunders
 Margaret Saxe
 Fran and Robert Searce Jr. '55
 Benjamin Schaad '47 E'53
 Lewis '56 and Barbara Schaad
 Mr. and Mrs. Edgar E. Schaefer
 John and Quynh Schafer
 Brent and Diane Schauer
 Robert '69 and Peggy Schlegel
 Daniel and Janet Schnabel
 Stephen and Patricia Schuetz
 Christine Schultz
 James and Kristi Schuppert
 Mr. and Mrs. William Scott
 Carol and William Seawell Sr. '59
 Lee Schorn
 Sherri Seifnia
 Robert '53 and Joann Shepard
 Theodore and Louise Shepard
 E. C. and Jean Sherrill
 Robert and Sara Siebum
 Martin and Claudia Sikes
 Shirley and E. Harold Silke Jr. '54
 Mr. and Mrs. Harry D. Sims
 Anthony and Patricia Sinclair
 Edward and Karen Sites
 Mr. and Mrs. Marvin H. Slater
 Barbara and Robert Slaughter III
 Mr. and Mrs. Richard Smiley
 Sally '66 and Clifford Smith L'67
 Mr. and Mrs. Donald G. Smith
 Sharyn and Gilbert Smith III
 James '65 and Gail Smith '67
 Sgt. and Mrs. James Smith
 John and Loretta Smith
 Mr. and Mrs. Laurence Smith
 Marty and Mary Lou Smith
 Robert '53 and Kaye Smith
 Robert and Judith Smith
 Yoshiko Smith
 Stanley and Shirley Smithro
 Larry and Judy Smythe
 Michael and Charlene Snow
 Mr. and Mrs. Joe L. Snyder
 Sharon Sonne-Racines
 Louis and Lois Sonstegard
 Logan and Heather Speirs
 Vernon and Tina Spiering
 Jerry '61 and Norma Spoonemore
 Mr. and Mrs. Kenneth Sprain
 John Staudt
 Alan and Sharon Steiger
 S. Jane '64 and Richard Stetson Jr.
 Mr. and Mrs. Jay R. Stewart
 Joseph '59 and D. Anne Stewart
 Philip '51 and Loree Stoehr '53
 Polly Stoel
 Paul and Carol Stone
 Mark and Joann Straw
 Mr. and Mrs. Elmer F. Strode
 Charles '45 and Betty Strong '46
 Hideo and Azusa Suzuki
 Mr. and Mrs. Larry C. Suzuki
 Harry Swainston
 L. Rae Swainston
 Terry and Nancy Tadlock



DALE PETERSON

In 1937 in the city of Shanghai, China, this Chinese jacket was purchased; later it was presented to Dorothy Flegel as a gift. Flegel, who distinguished herself as an educator for 42 years in Portland's Jefferson High School, has now given the jacket to Willamette University's Art Department. For 14 years her father, Austin F. Flegel Sr., was on the board of trustees at Willamette, and her brothers Austin Jr. '13, Earl '17, Paul '21 and her sister Marjorie '23 all attended Willamette University.

This dark blue silk coat has three embroidered medallions on the front, three on the back and one on each of the shoulders. Each medallion has a dragon and a phoenix in the center, and is surrounded by a scalloped border. On the back is a trapezoidal badge, embroidered with gold thread and sewn to the coat. A figure of a lion is in the center of the design.

Decorations on Chinese garments were of great importance, and were used to convey the importance of the occasion, as well as the rank and status of the person wearing the clothing. Color also played an important part, with imperial yellow being worn only by the emperor. Animals, real and mythical, such as dragons, phoenix, bats, lions, tigers and pheasants were used as symbols of a person's place in society.

Sources suggest that because of the scalloped border around the medallions, the jacket was probably made shortly after the turn of the century, between 1900 and 1910, just before the collapse of the Qing Dynasty. The coat has a mixture of styles and, therefore, several possible explanations for the rank of the person for whom it may have been made. It could have been made for the theatre, but the medallions and color indicate it could also have belonged to an official of high rank, possibly a censor. The meaning of many of the symbols had been diluted by the end of the dynasty; the phoenix, for example, once worn only by members of the royal family, could also have been worn by the most important woman in a family.

Yoshio and Emiko Tateishi
 E. Doug and Jane Taylor
 Ronald '58 and Catherine Taylor '60
 Steven and Susan Taylor
 Thomas and Lisa Teague
 Phillip '62 and Marian Thom '62
 Robert and Suzanne Thompson
 Ericka Tiedtke
 Elisa Tilton
 James and Stephanie Tilton
 Mr. and Mrs. Ken K. Tjen
 Caren Toney

Richard and Laurel Torres
 Donald Trelstad
 William and Maxine Trenbeath
 Stephen L'65 and Mary Tucker
 David and Mary Turner
 Jane Turner '50
 Wallace Turner '40
 Mr. and Mrs. Stephen Uffelman
 Kent and Anita Uhl
 Mary and John Unruh
 Nobuharu and Michie Usunoe
 Mary Beth Van Cleave '58

Frederick '60 and Mariel Van Natta
 '60
 K. C. '57 and Joann Van Natta
 John and Susan Vawter
 Karin Veideland
 Tra Verzone
 Soren and Grethe Vestergaard
 Larry L'64 and Andrea Volchok
 Mary Vonnahme
 Joyce Voris
 Wylie and Virginia Vracin
 Eugene '52 and Carolann Walters
 '52
 Mr. and Mrs. R. Wandschneider
 John and Sara Warjone
 Taul '41 H'53 and Sachiko
 Waranabe
 Dwain Watkins '64
 Gerald '67 and Diane Watson
 Robert and Joyce Weatherly
 Richard and Jacqueline Weber
 Paul and Barbara Webster
 Vernon and Linda Welo
 Mark and Jan Welter
 Stella Westman
 John Wheaton
 Mr. and Mrs. Harry S. Whetzel
 Nancy '65 and Boone White
 Thomas '55 and Beverly Whitehead
 Mark and Linda Whitmarsh
 Kenneth and Sharon Wicklander
 Patricia Wight
 Meredith Wiley L'80
 David and Jo Anne Williams
 Mr. and Mrs. Glen Williams
 Louis '59 and Carolyn Williams '59
 Mr. and Mrs. Vincent Wilmarth
 Mr. and Mrs. Carl W. Wilson
 Dantel and Pat Wilson
 Joseph and Jo Anne Wilson
 Nancy Wilson
 Marvin and Nancy Wollmuth
 Rosemary Wolter
 Gary and Janiece Wood
 Ronald and Cheryl Wright
 Donald and Elaine Young
 Marilyn and Frank Youngman Jr.
 John '61 and Elaine Zehnbauer
 Murtha Zilverberg
 John and Martha Zimmerman
 David and Bonnie Zollner

FACULTY AND STAFF

Gifts by current and emeritus faculty and staff are acknowledged in this listing. Other former faculty and staff are in a friends list.

Cynthia Addams
 Anna Alexander
 Patricia C. Alley '73
 Janene Allman
 Virginia L. Anderson
 Stephen H. Archer
 Bruce A. Arnold '88
 Robert Art
 C. Russell Beaton '60

Michael W. Bennett '70
 Roberta A. Bigelow
 James C. Booth '64
 Wendy S. Boring '89
 Virginia Bothun
 Charles J. Bowles
 Donald R. Breakey '50
 Richard Breen
 Nancy E. Brown L'89
 Stanley Butler
 Shirley Calahan
 Christopher D. Call L'82
 Maureen B. Callahan
 David L. Cameron
 Thelma C. Carroll
 G. Marc Choate
 Patrick E. Connor
 Ruth A. Crowley L'89
 Robert Dash
 Charles Derrthick
 Donna Douglas
 Paule Drayton '58
 Carol A. Drost
 William Duvall
 Roger Edens
 Julie Fehrenbacher
 Phyllis Foust
 Constance Fowler
 Bruce L. Gates
 Melvin Geist
 Patricia L. Gildersleeve
 Gloria Gordon
 Wynemma Graf
 Kathy T. Graham
 Scott D. Greenwood '83
 Jack Hafferkamp
 Richard B. Hagedorn L'73
 Madonna M. Hall
 R. Sam Hall Jr.
 Jackie Halsor
 James A. Hand
 Michael L. Hand
 James S. Hanson
 Brian A. Hardin
 Edward J. Harri L'73, C'86
 Thomas H. Hibbard
 Laura Hildebrandt
 Teresa Hudkins '69
 Jerry E. Hudson
 Roger Hull
 Todd S. Hutton
 Vicki J. Hyche
 Richard Irlis
 Mary Ann Johns
 David R. Kenagy
 James E. Kephart
 Susan Kephart
 Clarence A. Kraft
 John Lindbeck '40
 Earl K. Littrell
 Robert H. Lucas
 Chester E. Luther H'75
 Barbara S. Mahoney
 Harry S. Manley
 Kent Markus
 Steven M. Maser
 Helen Mazur-Hart L'83
 Calvin D. McConnell
 George S. McCowen, Jr.
 Lane C. McGaughy
 Robert L. Misner
 Daniel Montague
 Jennifer A. Murray

James A. R. Nafziger
 Betty M. O'Brien M'81
 Judy O'Neill
 Larry Oberg
 Arden Packer
 George Papageorgiou
 Marjorie A. Patton
 Cameron Paulin
 Annetta Petrie
 Karen Pitter
 Keiko M. Pitter
 Susan J. Rauch '75
 Joni R. Roberts '84
 Christopher J. Roche '91
 Forrest B. Rodgers M'90
 Sharon L. Rose
 Howard W. Runkel H'93
 Catharine W. Schnelker
 Theodore L. Shay
 Molly Sigado
 Todd Silverstein
 Chris Simmons '93
 Susan L. Smith
 Carlton J. Snow
 •Martha E. Springer
 Mary Ann Sprinkle
 Jeffrey A. Standen
 Ross C. Stair '85 M'93
 Elsa B. Struble
 George W. Struble
 James M. Sumner
 G. Frederick Thompson
 Cheryl A. Todd '72
 Leroy J. Tornquist
 William Trenbeath
 J. Frederick Truitt
 Maimu Truitt
 Mary K. Unruh
 Frank R. Vidin
 Valerie J. Vollmar L'75
 Charles L. Wallace Jr.
 G. Dale Weight
 Andrea M. Whalen
 Jean Williams '43
 Deleen F. Willis
 Michael B. Wise
 Richard A. Yocom '49

TRUSTS AND ESTATES

Ruth M. Allen
 Spencer Collins
 Laura E. (Pemberton) Corner '26
 Arno H. Denecke H'79
 J. C. Dezendorf Charitable Trust
 William T. Edmundson '27
 Lois V. Gaerman '32
 Lura Grace Herin
 Isaac Hunt H'73
 Laneta King
 Edward and Mildred Klindworth
 Marguerite (Cook) Lawson '21
 Virginia (Slusser) McConnell '31
 Edward R. Melton Trust
 Ruth Moore Trust
 Grace Neprune Trust
 Dr. Helen Pearce '15 H'88 Trust

Helen Crowe Snelling
 Donald H. Sommer '58
 Martha E. Springer
 Hugh D. Stites Jr. '62
 Charlotte (Tebben) Wilson '19
 Paul R. Wynne '65

FRIENDS

Willamette honors the people who contributed to the University to help prepare for future generations of students by supporting the development of programs and facilities. Alumni, parents, faculty and staff are recognized in separate listings.

Anonymous
 Stephen Addams
 Claudia Aldrich
 Russ Allman
 Donald C. Aman
 R. G. Andersen-Wyckoff
 •Paul Anderson
 Mr. and Mrs. Clifford Applegate
 Jeannette Armstrong
 Robert C. Arthur
 Lavina M. Atkinson
 Thomas Augustyn
 Palmer Aust
 Chuck Austin
 Thomas Autren
 •Jamie Baker
 Ernestine Baldwin
 Val Barnes
 Gregory Barrick
 J. Kevin Beck
 Walter E. Bensman, Jr.
 Gary Benson
 Earl W. Bentley
 Patricia L. Bishop
 Bea Blake
 Frederick J. Blanchfield
 Wanda Blanding
 Evan B. Boise
 Robert L. Boldt
 Bernard Bolme
 Jim Bowers
 J. Bruce Boyd
 Dave Boyle
 Thomas J. Braden
 Vernon R. Bradley
 Jeff Braintard
 James M. and Margaret Brenneman
 Joe Broeker
 Jordan D. Brown
 Lawrence A. Brown, Sr.
 Michael D. Buck
 Celia Butler
 Alan Cahn
 Lisa Call
 Scott Cantonwine
 James W. Carkin
 Kenneth Carroll
 Julie Ann Carson
 Elizabeth S. Church
 Edward L. Clark Jr.

Marshall Coha
 Robert R. Cooper
 William R. Copenhagen
 Gary Cordy
 Dorothy Corson
 E. W. S. Croig
 Susan Crothers
 Dale A. Cruise
 Mark A. Cruise
 John M. Carrie
 Grace A. Curtis
 Irma Dash
 Leslie E. Davis
 Ron Del Carlo
 Thomas W. Dench
 Doris Derrthick
 George Dewey
 Mr. and Mrs. Byron Doenges
 William Dorney
 James S. Douglas
 Laura M. Doyle
 Jack A. Dressler
 Robert L. Durhan
 Jon Dversdal
 E. J. and Arlene Ealy
 Eloise Q. Ebert
 Paul Edens
 Loren Edmonds
 Russell L. Elliott
 David Elmgren
 Harold N. and Joanne B. Engel
 Nan Evans
 Mr. and Mrs. Albert J. Ferrari
 Dwight L. Ferris
 Robert Flamme
 Eugene C. Fletcher
 Mr. and Mrs. James Fonseca
 •Dora Foster
 Lynn C. and Deanne Foster
 Russ Francis
 Marty Frey
 Hilda Fries
 Donald F. Gaiser
 James A. Garaventa
 Kenneth E. Garner
 Michael Geng
 J. Mike Gilbert
 E. Joe Gilliam Jr.
 Jeff Gladow
 Wes Gladow
 Mr. and Mrs. Allen Golden
 Thomas Golden
 Douglas Gordon
 Coburn L. Grabenhorst
 George H. Grabenhorst Sr.
 Richard E. Grabenhorst Jr.
 Verrill Granbery
 T. Melvin Graves
 Charles E. Gray
 Lynne Greenblatt
 Jeff Greene
 Jerry Groff
 Beatrice Gattuso Grosh
 Betty Hafferkamp
 Claudia I. Hagedorn
 Sam R. Haley Sr.
 Charlotte Hall
 Jim Hall
 Jackie Halsor
 Jean Hard
 Barbara Hanneman
 Patricia Harms
 Roger W. Hansen

Mark Harbert
 W. Andrew Harris
 Kenneth A. Hartung
 Bobby D. Hartwell
 Jerry E. Hayes
 Christina M. Hefty
 Mr. and Mrs. Marvin Helland
 Francis L. and Frances Hendricks
 •Lara Herin
 Brent Hiatt
 Priscilla Hibbard
 Mark Hildebrandt
 Shirley J. Hill
 Howard and Connie Hinsdale
 Edna Hoffman
 R. W. Hofstetter
 Michael A. Holstan
 Stephen D. Howell
 Jia Lin Hu
 Charles R. Hudkins
 Ann Hudson
 Bonnie Hull
 Mr. and Mrs. Tom Humphries
 Jennifer Hutton
 Deanna Iltis
 Kent Irving
 Donald and Mary Jenkins
 Mr. and Mrs. Albert L. Jensen
 Robert D. Jensen
 Robert R. Johnson
 Bryan Johnston '91
 Glenda M. Jones
 Kirk Jones
 David L. Jordan
 Robert L. and Kathleen A. Joy
 William N. and Sharley J. Judd
 Ken L. Jundt
 Al Kaelin
 Mary Ann Kaestner
 Billie J. Kannser
 Scott A. Katter
 Ron Keil
 Anne Kelley
 Bruce Kerr
 Michael Kitzmiller
 Paul Klarin
 Dennis and June Klee
 Douglas E. Knights
 Bonnie L. Knox
 Barry C. Kombol
 Mildred Kraft
 Byron J. La Chance
 Kevin Lufky
 William P. Lange
 Steven H. Larsen
 Verna Larson
 R. Hollis Lasley
 Grant D. Lawton
 Paul A. Lee
 James Leshuk
 James H. Lum
 William B. Loch
 David J. Low
 Kenneth Lundeberg
 Helen Yeomans Luther
 Mr. and Mrs. Norman Luther
 David Lyles
 Ann Gerlinger Lyman
 Ron Lyman
 William Mainwaring
 Elizabeth J. Mansfield
 Jewell Faber Mansfield
 Mr. and Mrs. Robert E. Mapes

Wesley Markus
 Charles W. and Joanne Marshall
 Anna S. Martin
 Robert T. Martin
 Dennis Matney
 Greg May
 Blair and Sarah McCabe
 Mike McCaffrey
 Velma Duell McConnell
 Gail McCowen
 Suzanne McCulloch
 Charles D. McGee
 John McIntyre
 Donald B. McKillop
 John McMillan

Howard Messmer
 Dennis V. Messoline
 James A. Miller
 Leland D. Miller
 Owen Miller
 Sue and John Miller
 Gary Miniszewski
 Charles E. Moehring
 Samuel Moment
 James and Lorna Monaghan
 William Monson
 James D. Montague
 John D. Moore
 Robert D. Morrison
 Anne M. Moses

Stanley Mrowka
 Ethel M. Muschalik
 Carl A. Myers
 L. E. Myers
 Marguerite Nabeta
 Scott Nagel
 Marilyn E. Nichols
 William Nunnenkamp
 Richard L. O'Brien
 Robert Ohmart
 Don W. Oswald
 Michelle Papageorgiou
 Clarence and Mary Jane Pedersen
 Pete Perrine
 Joseph Phillippy
 Gary B. Pitman
 Mr. and Mrs. E. G. Poff
 Elisabeth Walton Potter
 John M. Pozar
 Dorothy M. Price
 Ken Price
 Jim L. Prince
 Rob and Heidi Prince
 Les Purcell
 William Mark Pyrch
 Harvey Quistad
 Neil and Ann Rasmussen
 Robert Ray
 Mark E. Redfield
 Jeff Reents
 Marguerite L. Reese
 John W. Reeves
 Lillian F. Rehbock
 Gary and Tina Richards
 Robin J. Rickard
 William H. Rieckmann
 Mr. and Mrs. William G. Riegel
 Paul Rogland
 John E. Ross
 Thelma Ross
 Richard W. Rowell
 Douglas N. and Evelyn L. Runckel
 Mary Runkel
 Michael Rupp
 Steve Sabine
 Morris H. and Doris D. Saffron
 James W. Sanner
 Fred J. Saporito
 Mr. and Mrs. A. N. Sather
 Madalynn Schmidt
 Josef Schnellker
 Nancy Schneider
 Philip Schradle
 Bill Schuyler
 Verna D. Scott
 Phillip Settecase
 Paul R. Sexson
 Donald E. Sheets
 Frank W. Shields
 Bruce E. Smith
 Larry Smith
 *Stephen Snowden
 Elmer T. Sornson
 Phil Spert
 Wallace A. Sprague
 Bonney Spurgeon
 Brian Steffel
 Margaret Steinbrugge
 John A. Stevens
 Thomas Stevens
 Robert W. Stewart
 John H. Stichter
 Mary Stillings

The world in which the Clatsop Indians lived was a stratified society, with slaves and free, rich and poor. They spoke the Chinookan language, one of the oldest languages in the region. At puberty most boys and many girls went on a vision quest as a rite of passage, seeking their spirit helper which could be animate or inanimate: otter, bear, bluejay, tree or rock.

Coastal Indians also had a rich oral literature. Of more than 10,000 oral poems, epics and tragedies that the coastal Indians were estimated to have had when the first settlers arrived, less than one-tenth were recorded.

Food was abundant around their home on the northern Oregon coast at the mouth of the Columbia River, and included salmon, elk, deer, sturgeon, steelhead, eels, and several types of berries.

Besides their permanent villages near the coast or rivers, these coastal tribes often had camps in the foothills of the mountains where they would go to pick blueberries, huckleberries, or any of the other berries of the area. Most of their dwellings were made from poles and large planks of cedar, housing from one family to several.

Baskets like the one below, along with hats, baby cradles, drinking cups, trays and clam baskets, were usually made from either spruce root or shredded hazel bark. For overweave decorations on the baskets, bear grass was often used for white, maidenhair fern stems for black or grasses dyed with alder bark for red. It was the tribes of the Chinookan family, like the Clatsop, that sometimes used animals for decoration. The animals used for the design on this basket appear to be elk. This particular basket was given to the Rev. J. L. Parrish in the early 1840s by the Clatsop Indians and presented to Willamette by his grandson, Richard D. Slater.



DALE PETERSON

Larry Stuart
 Annabelle Sumner
 Richard Taggesell
 Lou M. Tarnay
 Melody Teppola
 Thelma Thaler
 Billie Thomas
 Lon R. Thomas
 Ralph Thompson
 Ronald B. Tilles
 Vance Tinseth
 James B. Titus
 Larry Tokarski
 Jeffery S. Towers
 Peter W. Truitt
 Roy Turnbaugh
 Monte Turner
 Steve Tuttle
 Velma Tweedie
 Elaine H. and Steven D. Van Camp
 Phyllis R. Vidin
 Nancy B. Von Eschen
 Mel Wade
 Roger C. Wagner
 Jerry Walling
 Lucille Wardle
 William H. Warnes
 Michael T. Weirich
 Jean Whipple
 Guy Whitehead
 Norman and Joyce Wilcox
 Don Wiley
 Marjorie E. Willis
 Bob Willner
 Laverne Winther
 R. E. Withnell
 Doug Woodcock
 Darryl Woods
 W. Kelly and Lydia H. Woods
 Kathryn C. Woodworth
 Marcus C. Wulf
 Robert F. Wulf
 Theresa Ann Yih
 Elizabeth A. Yocom
 Dennis K. Young
 Robert Zirschky

FIRMS, FOUNDATIONS, ORGANIZATIONS

The University recognizes these organizations which contributed to the continuing development of University programs and facilities.

7-Up Bottling Company
 American Pacific Title & Escrow
 American Society of Chartered Life Underwriters, Willamette Chapter
 Arbor Café
 Bearcat Softball
 Best Western Mill Creek Inn
 Bob's Burger Express
 Bon Appétit
 Capitol Chevrolet Cadillac Co.

Capitol Toyota Co.
 Carkin Arbuckle Costic Architects
 The Carthage Foundation
 Cellular One
 Ben B. Cheney Foundation
 Chevron Corporation
 Chiles Foundation
 Churchill Leonard Brown Lincoln Lodine & Hendrie
 CKC Insurance
 The Collins Foundation
 Commercial Business Machines
 Cooke Stationery Co.
 Creative Company
 Davidson's Masonry, Inc.
 De Lon Downtown Auto Center
 Eagle Web Press Co.
 Education Commission of the United States
 Eldred Realty
 Enfield Guimond Brown Collins
 Farmers Insurance Group
 First Pacific Corporation
 First Security Bank of Oregon
 Frank Lumber Company
 Gathering Evidence Project
 Geppetto's Pasta Plus
 Grabenhorst Brothers
 Heath Florist
 Heritage Tree Restaurant
 HMO of Oregon
 Hoffman Corporation
 Hut Airport Limousine, Inc.
 Jackie's Ribs, Inc.
 Jackson Foundation
 Jackson's Books
 Japan Foundation
 Judson's Plumbing
 K/P Corporation
 KPMG Peat Marwick
 La Margarita Co. Inc.
 Liberty Northwest Insurance Corp.
 Little Caesars Pizza
 LP Company
 Lynx Communications
 Marion Construction Company
 Meeker Fertilizer Co.
 Melvin Mark Companies
 Mentor Graphics Foundation
 Microlect Company, Inc.
 Mid-Valley Presort & Mailing
 Mary Stuart Rogers Foundation
 M. J. Murdock Charitable Trust
 National Builders Hardware Co.
 National Park Service
 National Science Foundation
 Neilsen Manufacturing, Inc.
 Northwest Natural Gas Company
 Ohmart & Calaba Real Estate
 Oregon Cherry Growers
 Oregon Community Foundation
 Oregon Council for the Humanities
 Oregon Independent College Foundation
 Oregon Research & Development Corp./Snow Roof Systems
 Pacific Concrete Construction
 Pacific Pride Services
 Page West
 Park 5 Business Center
 J. C. Penney Company, Inc.
 Pepsi-Cola, Inc.
 Phidippides Running Store
 Portland General Electric Company
 Presser Foundation
 Prudential Real Estate
 Puentes Bros.
 Puget Sound Alumni Club
 Rose Tucker Charitable Trust
 Roth's IGA Foodliner

Roto-Rooter Service & Plumbing
 Salem Automobile Dealers Association
 Salem Heating & Sheet Metal
 Salem Printing & Blueprint
 Salem Tire Service
 Sidney & Alyne Schlesinger Charitable Foundation
 Sherman Bryan Sherman & Murch
 The Shutterbug
 Skyline Ford
 Sonitrol of Salem
 Southwest Parks and Monuments
 State Farm Insurance Company
 The Statesman Journal Co.
 Sybil's Omelettes Unlimited
 Synektron
 Teague Dodge
 Tokyo International University of America
 Tornquist Travel
 Town and Gown
 Triple Tree Florist
 U.S. Treasury Department
 Union Pacific Corporation
 U. S. Bancorp
 U S West Foundation
 Valley Mailing Service
 Ware Windows
 West Salem Machinery Co.
 Willamette Industries, Inc.
 Willamette Valley Vineyards
 Willamette-Columbia Parkinsonian Society
 Zimmer-Gunsul-Frasca Partners

OREGON INDEPENDENT COLLEGE FOUNDATION

The Oregon Independent College Foundation (OICF) solicits support from the state-wide business community for nine of Oregon's private liberal arts colleges. Willamette received over \$300,000 from these generous donors during the 1993-94 fiscal year.

A-dec, Inc.
 Adams Foundation
 Allied Forest Products
 American Industries
 American International Forest Products
 Andersen Construction Company
 Arthur Andersen & Co.
 Ash Grove Cement Company
 The Autzen Foundation
 Babler Bros., Inc.
 Bank of America Oregon
 Bank of California, N. A.
 Donald R. Barker Foundation
 Battelle
 Bear Creek Corporation
 Becker Capital Management
 Berkman & Associates

Willamette music professor John Doan delights audiences by taking them into a Victorian parlor and telling them stories of that bygone era. One of the items that might be found in such a parlor is this hexagonal pin cushion which was purchased by the Sponenburghs at the Chelsea Antique Fair in London, England, and is a part of the Mark and Janeth Hogue Sponenburgh Collection at Willamette.

This pin cushion dates from the second half of the 19th century, and measures about eight inches in diameter. Across the top is an intricate pattern of stringed glass beads sewn to a fabric cover.

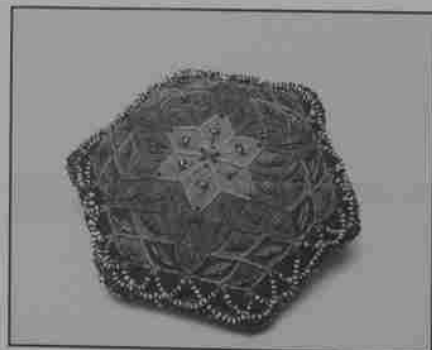

DALE PETERSON

Bingham Construction Inc.
Boeing Portland
The Bon Marche
Boora Architects
Floyd A. Boyd Co.
Dean R. Bramon
Brod & McClung-Pace Co.
The Bulletin
Bullivant Houser Bailey Pendergrass
& Hoffman
Burlington Northern Foundation
Cadet Manufacturing Company
Calbag Metals Company
The Callison Partnership
The Carpenter Foundation
Cascade Corporation
Casey Industrial, Inc.
Hoechst Celanese Corporation
CH2M Hill, Inc.
The Chevron Companies
Clark Foundation
Coe Manufacturing Company
Collins Foundation
Columbia Management Company
Columbia Forest Products, Inc.
Commercial Bank
Consolidated Merco Inc.
Consolidated Freightways, Inc.
Copeland Lumber Yards, Inc.
Costco Wholesale Corp.
Custom Stamping & Mfg. Co.
Daily Journal of Commerce
Deloitte & Touche
Deluxe Check Printers, Inc.
R.R. Donnelley Norwest, Inc.
Dow Corning Corporation
Donald M. Drake Company
DynaGraphics, Inc.
East Side Tool & Die Co.
ESCO Corporation
Family Bank of Commerce
Fastener Supply, Inc.
Mr. & Mrs. H. Joseph Ferguson
Ferguson Wellman Rudd Purdy &
Van Winkle, Inc.
First Interstate Bank of Oregon
Ford Family Foundation
Ford Motor Company Fund
Forest City Trading Group, Inc.
Franz Bakery
Fred Meyer Incorporated
Freightliner Corporation
H. William Gazeley
Richard Geary
Georgia-Pacific Foundation
William G. Gilmore Foundation
Graphic Arts Center
John D. Gray
Robert Gray Partners, Inc.
Great Western Chemical Company
Greenbrier Companies
Griffith Rubber Mills
Grove Securities, Inc.
GTE Northwest
Gunderson, Inc.
John H. Harland Company
Edmund Hayes Jr.
Helsel Industries
Richard E. Hensley
Hillman Properties Northwest
Hoffman Corporation
Thomas J. Holce
Hood River Distillers, Inc.

Joanne Horstkotte
Gerald R. & Beth Hulsman
Hult and Associates
Idaho Power Company
International Business Machines
Corp.
Irwin-Hodson Company
ITT Corporation
Ralph & Adolph Jacobs Foundation
Jeld-Wen Foundation
Jewett Barton Leavy & Kern
Johnson Controls Foundation
Johnson & Higgins of Oregon
Samuel S. Johnson Foundation
Jubitz Corporation
John W. Judy Jr.
Kaiser Permanente
KATU Television Center
J.W. Kerns Inc.
Key Bank of Oregon
S. Kenneth Kirn
Klamath First Federal Savings &
Loan
Kohlberg Kravis Roberts & Co.
K/P Companies
KPMG Peat Marwick
Kuni Cadillac & BMW
Lane Powell Spears Lubersky
Leupold & Stevens, Inc.
Liberty Mutual Insurance Compa-
nies
Chas. H. Lilly Co.
Lumber Products
The Mail Tribune
Melvin Mark Properties
Marrion Food Services
David T. & Loa Mason Charitable
Trust
Maybelle Clark Macdonald Fund
McCall Oil & Chemical Corpora-
tion
Meier & Frank Co.
Mentor Graphics Foundation
Mercer Industries, Inc.
Miller Nash Wiener Hager &
Carlsen
Milne Construction Co.
Mount Hood Chemical Corporation
NEC America, Inc.
Nacco Materials Handling Group,
Inc.
Nalley's Fine Foods
National Security Bank
Naumes, Inc.
New York Life Insurance Co.
Nordstrom
Norm Thompson Outfitters, Inc.
North Pacific Insurance Company
North Pacific Lumber Company
Northwest Pipeline Corporation
Northwest Pipe & Casting
Northwest Natural Gas Company
Ochooco Lumber Company
OECCO Corporation
Old Spaghetti Factory
Oregon Transfer Co.
Oregon Freeze Dry
Oregon Metallurgical Corporation
Oregon Community Foundation
Oregon Mutual Insurance Company
Oregonian Publishing Company
Owens-Illinois
Pacific Machinery & Tool Steel Co.

Pacific Utility Equipment, Inc.
Pacific Power Division, Pacificorp
Pacific State Bank
Pacific Telecom Inc.
Pacific Metal Company
Pacific Crest Securities
Pacificorp Financial Services
R.B. Pamplin Corporation
Paulsen & Roles Laboratories
PECO, Inc.
Pella Windows & Doors Inc.
Pendleton Woolen Mills
Peterson Properties, Inc.
Philip Morris Companies, Inc.
Piper Jaffray Companies, Inc.
Ponderosa Foundation
Pope & Talbot, Inc.
Portland General Electric Company
Precision Castparts Corp.
Purdy Corporation
The Rabel Foundation, Inc.
Reser's Fine Foods
Reynolds Metals Company
Roberts Foundation
Rodda Paint Co.
Rollins Hudig Hall of Oregon, Inc.
A.V. Rosenfeld Investment Co.
Warren Rosenfeld
Rust Engineering Company
Safeco Insurance Companies
Safeway Stores, Incorporated
Ralph Schlesinger Company
Schnitzer Steel Products
Schwabe Williamson & Wyatt
Sealy Mattress Company
John & Linda Shelk
Robert H. Short
Sign Up Corp.
Simpson Paper Company
Siuslaw Valley Bank
Small Parts Manufacturing Co., Inc.
Smurfit Newsprint Corporation
Soderstrom Architects, P.C.
Standard Insurance Company
L.L. Stewart
Stimson Lumber Company
Stoel Rives Boley Jones & Grey
Sun Studs, Inc.
Henry T. Swigert
Swigert Foundation
Tandy Corporation
Tektronix Foundation
Herbert A. Templeron Foundation
Grant Thornton
Ticor Title Insurance Company
Tillamook County Creamery
Association
Times Litho
Rose E. Tucker Charitable Trust
Donald E. Tykeson
Union Pacific Railroad Company
United Finance Company
United Parcel Service
U.S. National Bank of Oregon
U S West Communications
Unocal
W.P. Natural Gas Co.
Wacker Siltronic Corporation
Wanke Cascade
C. Dale Warman
Washington Mutual Savings Bank
Wentworth Foundation
West One Bank, Oregon

Wheeler Foundation
Wildish Sand & Gravel Co.
Rudie Wilhelm Warehouse Co.
Willamette Industries, Inc.
Williams Controls, Inc.
Mary Winch
The Wollenberg Foundation
Zehnbaumer Foundation
Zell Investment
Zidell Explorations, Inc.

UNITED METHODIST CHURCHES

Amity
Ashland
Astoria
Baker City
Bay City
Beaverton-First
Burley
Canby
Christ Church
Clatskanie
Coburg
Cocs Bay
Dallas
Eugene-Wesley
Forest Grove
Fruitland-First
Garden Home
Hermiston-First
Hillsboro-First
Hood River-Asbury
Joseph
Klamath Falls-First
Lake Oswego
Marquam
McMinnville
Metzger
Montavilla
Mountain Home
North Bend
Nyssa-First
Oak Grove
Ontario-Community
Parkrose
Pendleton-First
Philomath-College
Pocatiello
Portland-First
Rainier
Rose City Park
Roseburg
Salem-Morningside
Seaside
Sheridan
Sherwood
Silverton
The Dalles
Union
Vermont Hills
Warrenton
Wasco
Willamette
Woodlawn

REQUESTED MATCHING GIFTS

Many individuals are eligible to have their gifts to Willamette matched by an employer or spouse's employer. The University deeply appreciates the additional support, which increases the impact of individual gifts, as well as counting toward membership in the giving societies. The date on which a matching gift is granted may not coincide with Willamette University's fiscal year. This is a listing of donors who requested during 1993-94 that their gifts be matched; donors for whom matching funds were received during the fiscal year are denoted with a * elsewhere throughout the *Annual Report*.

David J. Arthur L'81
Delman R. Asher '52
Kenneth L. Ashley '62
Robert W. Atkinson '53
David A. Bacon '77
Jamie Baker
Richard S. Baldini '81
Shirley L. (Blackman) Barber '46
Lewis D. Beatty '57
Anne E. (Jewett) Beeble '74
Michael G. Bell
Darilyn M. (Rasch) Bennett '71
James S. Bennett M'83
L. James Bergmann '54 L'56
Charles L. Best '75 L'78
Jeanette E. Blum '88
Eric D. Bollman '80
Barbara (Anderson) Bone '57
Lori Boshears-Moravek '81
David A. Brenner '73
Phyllis M. Brinkerhoff '69
James D. Brooks '87
John R. Brown '51
David F. Bryson '70
Willard C. Bunney Jr. '59
Cathryn N. Burles '90
Stewart M. Butler '61
Duane D. Burton '84
E. Herbert Carlson '51
Mary Frances (Grilley) Carnevale '90
Cassandra (Grand) Carpentier '77
Pamela (Beck) Carter '81
Jack S. Carton '89
Stuart C. Causey '72
Dennis M. Chorba L'64
Douglas L. Colley '86
Margaret A. (Kaufman) Cox '53
Garth Cummings '78
Herbert Davis '49
Thomas G. Davis
Sheryl Davis-Gray M'80
Alma R. (Castaneda) Delgadillo '92
Janice L. Deringer '83
C. Arthur Dimond '51

To anyone growing up with the Saturday matinee westerns of the 1950s, Apache is one of the names most nearly synonymous with Indians. The names of the Apache tribes, like Mescalero and Chiricahua, conjure for many of that generation a celluloid image that has little to do with reality. These tribes together with those of the Great Plains which were similarly slandered in television and the movies—Cheyenne, Blackfeet, Sioux, Arapaho—form our stereotypes of Native Americans.

But there is much more to learn about the people who crafted this tray. Inhabiting southern Arizona from about 1500, the Apache spoke an Athapascan language and, although they probably practiced some farming, were primarily hunters and gatherers. In general, basketry was developed to a higher point by wandering people, because a well-woven basket could be used for many things and was not only lighter and easier to carry than a clay pot, it was unbreakable.

Apache leaders were chosen for their hunting and oratorical ability, their prowess in war, and sometimes for their wealth. The Apache lived in single-family homes called wickiups with circular rooms partially excavated into the ground. In their basketry they used the harder shoots of certain trees and shrubs like willow, sumac and cottonwood, less often than the grasses. Devil's-claw or martynia was used as the black decorative material.

This tray, which measures about 17 inches across, has the design of a coiled diamondback rattlesnake. Within the coils of the snake is the figure of a four-legged animal along with two other, smaller designs. Trays are an all-purpose vessel, serving many household and ceremonial uses, so they were made in great abundance. The Polleski Collection.

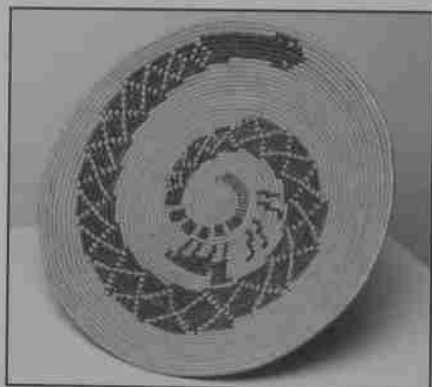

DALE PETERSON

Gayle D. (York) Dolby '57
C. Keith Driver '59
Carolyn (Woods) Drobot '40
John L. Elliott
Sidney A. Elliott '85
James D. Fallon '80
Shawn M. Farrell '78
Darten S. Ferris '87
Jean A. (Thomas) Fisher '55
Thomas R. Fiske '62
Robert G. Fleishman '72
Heather (Lundgren) Flynn '65
Frederick G. Fogg '64
John E. Frank '63
David P. Friedley

Teresa (Kostol) Fritz '77
Steven M. Fullmer '78
H. Sumner Gallaher '42
Russell D. Garrett L'88
Carl W. Geist Jr. '60
Elizabeth A. Gilchrist '75 M'79
A. Douglas Gilmore '69
Susan K. Gilpin '69
John W. Goddard M'84
Diana Graham '69
Patricia M. (Neff) Grandine '84
Sally E. (Peters) Gray '88
Lynne Greenblatt
Reginald R. Guyton '85 M'92
William C. Hanson '61

Delores J. (Kraft) Harralson '65
Mary (Sadler) Harris '40
Susan Corcoran Hayes '68
Dennis L. Helz '77
Shirley M. (Baird) Herrick '68
Craig W. Hickok '59
James T. Hicks '78
Patricia (Davidson) Hogan '69
Jonathan D. Hook '78
Douglas G. Houser '57
Clifford T. Howlett Jr. L'74
Michael A. Hudson M/L'78
Sara K. Imel '91
Kent Irving
Ann M. (Barnes) Johnson '84
Courtney A. (Weisberg) Johnson '70
Douglas S. Johnson '82
Mark A. Johnson '81
James R. Jones '57
Richard H. Jones '41
Walter L. Jones '52
James W. Julius '89
Robert Kester '49
Dan Klebesadel '82
Ronald Kreskey
John Kuechle Jr.
Barbara King Laddered '88
Harold Lamb '34
Jefferson D. Lamoree '66
Willis Lau '69
Kenneth L. Le Master L'67
Susan Lefferts M'83
Larry Thomas Levi '89
Douglas A. Logue '52
Todd A. Lutz '88
Wesley R. Malcolm '56
R. Dene Mallory '51
Alexander J. Mandl '67
Marlin V. Marsh '60
Larry C. Martin '58
Carmy L. Mausten '67
Maureen McCarty '64
Raymond D. McCoy '50
C. Douglas McGregor
Jerome J. Meyer
Paul E. Miller '28
Robert A. Miller '88
Yukinao Mizura '65
Edward A. Moellering '59
Thomas M. Moen '82
Ann M. (Shidell) Mueller '53
Nancy (Henry) Nichols '68
Dianne (Wilson) Nicholson '64
Timothy J. O'Connell M/L'85
Sean B. O'Hollaren '83
Susan Dillow O'Neil '70
Robert H. O'Neil '50
James M. Oakes '49
Joanne (Lochmiller) Olsen '66
Thomas R. Olson '65
William E. Opray '68 M'76
Tom T. Oye '41
Marilyn (Morton) Paddleford '58
Peter J. Paffrath
Susan (Baer) Peachey '75
Duane H. Pellerwo L'81
Laurence C. Peterson '54
Neil B. Peterson M'83
David M. Pollock '65
Brian H. Putt
Thomas A. Redmond
David R. Reed '62
Matthew S. Reimann '85

Joseph F. Ricks '57
 Verrill J. (Redo) Rinehart '62
 Lynn Ristig M/L'85
 Thomas M. Robins '80
 Donald G. Robinson M/L'79
 Richard G. Rohrer '58
 Susan E. Ruff '78
 Michael D. Salvino '78
 Mary (Beechler) Sanko '68
 Kristina Sansom '88
 Donald Scarborough '53
 Heather A. Schermerhorn '89 M'92
 John H. Schmidt '79
 John S. Seton M'86
 Paul E. Shaffer '57
 Stuart J. Shelk Jr. '67
 Craig Shimoda '81
 Lark L. Shipman '80
 Mark R. Shulholm M'88
 Kimberly A. (Jessel) Simpson '76
 Karla Jean (Bosch) Smith '86
 Kevin R. Smith '79
 Linda B. Smith M'90
 Melissa L. Smith '79
 Jeb S. Smythe '83
 Stephen Snowden
 Paul E. Sorenson '74
 L. Michael Stewart '65
 Richard L. Stewart '65
 Karl D. Stieckel '93
 Kathie G. (Perkins) Stocker '73
 William Swindells
 Lawrence E. Tate '66
 E. Doug Taylor
 Jerry E. Taylor '52
 Richard F. Thompson M'76
 John Gregory Topping '63
 Steve Turtle
 Robert A. Ulrich '53
 Ralph Van Horn '58
 Muriel (Miettunen) van Veen '58
 James F. Verdieck '55
 Richard P. Vireday '83
 Carolyn Wacker
 James P. Ward '68
 John F. Weisser Jr. L'55
 Kristyn B. White '91
 Peggy (Shaffer) White '68
 Daryl W. Willecke '49
 William G. Williams III '74
 Kathleen L. Cook Wraith '85 M'86
 Donna M. Wright '67
 Alfred W. M. Yu M'88

MATCHING GIFT COMPANIES

Aetna Life & Casualty Foundation
 Albertson's Inc.
 Alcoa Foundation
 Amoco Foundation, Inc.
 AON Foundation
 ARCO Foundation
 Arthur Andersen & Co.
 AT&T Foundation
 BankAmerica Foundation
 Bankers Trust Co.
 The Boeing Company

CORPORATE MATCHING GIFTS	
NUMBER OF DONORS SUBMITTING MATCHING GIFT FORMS	203
NUMBER OF DONORS ELIGIBLE FOR MATCHING GIFTS	497
MATCHING GIFT DOLLARS RECEIVED	\$49,182
NUMBER OF MATCHING GIFT COMPANIES	112

BP America, Inc.
 Caisse Nationale De Credit Agricole
 Chemical Bank
 Chevron Corporation
 Chrysler Corporation Fund
 CIGNA Foundation
 Cray Research Foundation
 CSX Corporation
 Delta Air Lines Foundation
 DFS Merchandising Limited
 Digital Equipment Corporation
 Dow Chemical U.S.A.
 Dow Jones & Company, Inc.
 Eddie Bauer, Inc.
 Eli Lilly and Company Foundation
 Equitable Real Estate
 Fireman's Fund Insurance Company
 First Interstate Bank of Arizona
 First Interstate Bank of Oregon
 First Interstate Bank of Washington
 Freedom Forum
 General Electric Foundation
 General Mills Foundation
 Georgia Gulf Corporation
 Georgia-Pacific Foundation, Inc.
 Great-West Lifeco, Inc.
 GTE Foundation
 Guy F. Atkinson Company
 The Hartford Insurance Group
 Hewlett-Packard Company
 Honeywell Foundation
 Household International
 IBM International Foundation
 Intel Foundation
 International Paper Company Foundation
 ITT Corporation
 Jack Eckerd Corporation Foundation
 James River Corporation
 Macy Corporation
 Marsh & McLennan Companies, Inc.
 McKesson Foundation, Inc.
 The Merck Company Foundation
 Metropolitan Life Foundation
 Microsoft Corporation
 Mobil Foundation, Inc.
 Monsanto Fund
 Morrison Knudsen Company, Inc.
 NIKE, Inc.
 Nintendo of America, Inc.
 The Northern Trust Company
 Northwestern Mutual Life Foundation
 Pacific Telesis Foundation
 Pendleton Woolen Mills
 Pennzoil Company
 Pepsico Foundation, Inc.
 Pfizer, Inc.
 Phillips Petroleum Foundation, Inc.
 Piper Jaffray, Inc.
 Preferred Risk Group
 Price Waterhouse Foundation
 The Prudential Foundation
 Reliance Insurance Companies
 Reynolds Metals Company Foundation
 Rockwell International Corporate Trust
 Rohm and Haas Company
 Rolm Corporation
 Safeco Insurance Companies
 Sedgwick James, Inc.
 Shell Companies Foundation, Inc.
 Smith-Barney Shearson
 Southwest Gas Corporation
 Standard Insurance Company
 State Farm Companies Foundation
 Stone & Webster, Inc.
 Syntex Corporation
 Tektronix Foundation
 Texaco Philanthropic Foundation, Inc.
 Times Mirror
 Toys R Us
 Transamerica Corporation
 Travelers Companies Foundation
 UPS Foundation
 Unocal Foundation
 U.S. Bancorp
 U.S. West Foundation
 Valley National Bank of Arizona
 Wal-Mart Stores, Inc.
 Washington Mutual Savings Bank
 Wells Fargo Bank
 West One Bancorp
 Weyerhaeuser Company Foundation
 Wheelabrator Technologies Inc.
 Willamette Industries, Inc.
 Wright Runstad & Company
 Xerox Foundation
 ZENECA Inc.

UNDERGRADUATE ALUMNI

Class of 1915
 Members: 1
 Donors: 1 (100%)
 ★ First (tied) among the top 10
 CLA classes by percentage of donors
 •Helen Pearce

Class of 1918
 Class Agent: Mary E. Eyre
 Members: 2
 Donors: 2 (100%)
 ★ First (tied) among the top 10
 CLA classes by percentage of donors
 Mary E. Eyre H'75
 Margaret (Garrison) Robinson

Class of 1919
 Members: 1
 Donors: 1 (100%)
 ★ First (tied) among the top 10
 CLA classes by percentage of donors
 •Charlotte (Tebben) Wilson

Class of 1921
 Members: 3
 Donors: 3 (100%)
 ★ First (tied) among the top 10
 CLA classes by percentage of donors
 Frederic D. Aldrich
 •Marguerite (Cook) Lawson
 •Glyde (Ausman) McGrew

Class of 1922
 Members: 3
 Donors: 2 (67%)
 ★ Ninth (tied) among the top 10
 CLA classes by percentage of donors
 Emma (Shanafelt) Day
 Grace (Collins) Goudy H'85

Class of 1923
 Class Agent: Thelma Mills
 Members: 9
 Donors: 4 (44%)
 Mildred (Strevey) Patton
 Tracy E. Strevey H'51
 Bruce E. White
 Grace (Brainerd) White

Class of 1924
 Members: 7
 Donors: 4 (57%)
 Alma L. (Wells) Bratton
 Esther (Lemery) Maxwell
 Robert C. Notson H'72
 Kathleen LaRaur Wrenn

Class of 1925
 Members: 17
 Donors: 10 (59%)
 Volena (Jenks) Davidson
 Blanche Jones
 Mary Keefe

Jennelle (Vandevort) Moorhead
 Adelia (White) Norton
 Paul N. Poling H'53
 Treval C. Powers
 Ruth E. (Ross) Rhoten
 Harry C. Spencer H'53
 Fay (Spaulding) Swan

Class of 1926
Members: 17
Donors: 6 (35%)
 Ila G. Comstock
 •Laura E. (Pemberton) Corner
 John Fasnacht
 Marie (Rostein) Fasnacht
 Lois (Nye) Sarchwell
 C. Gilbert Wrenn H'52

Class of 1927
Class Agent: Elaine (Chapin) Mason
Members: 25
Donors: 12 (48%)
 Ruskin Blatchford
 Wanda (Elliot) Chapin
 •William T. Edmundson
 Henry H. Hartley
 Walter P. Lee
 Dean Lobaugh
 Eleanor (Merewether) Lobaugh
 Elaine (Chapin) Mason
 Theodore B. Mitner
 Mildred (Tomlinson) Phillips
 Viola (Carrier) Renshaw
 John P. Russell

Class of 1928
Members: 21
Donors: 13 (62%)
 Evangeline (Heineck) Blatchford
 Claudine (Gerth) Elbert
 Margaret (Lewis) Hathaway
 Kenneth D. McCormick H'50
 *Paul F. Miller
 Henry Oberson
 Beach Patton
 Phoebe (Smith) Redding
 Bessie Rice Robinson
 Neva J. Root
 Eugenia Savage
 Vernon R. Taylor
 Mark Wald L'32
 Asa C. Zeller

Class of 1929
Members: 22
Donors: 16 (73%)
 ★ *Fifth among the top 10 CLA classes by percentage of donors; top class of the 1920's decade by both percentage and number of donors*
 Helen (Hisey) Barnes
 Reeve H. Betts
 •George Birrell H'71
 Buneva (Culbertson) Ginn
 Frank P. Girod
 Bernice (Jackson) Hoffman
 Shannon P. Hogue
 Dwight Lear L'32
 Grace (White) Ledbetter
 William G. Ledbetter
 G. Kenneth Litchfield L'29
 Jean (White) Ports

ALUMNI GIVING COLLEGE OF LIBERAL ARTS	
ANNUAL FUND GIFTS	\$294,059
GIFTS TO ANY WILLAMETTE PROGRAM	\$3,381,577
NUMBER OF DONORS	4,799
PERCENT WHO ARE DONORS	36.7%
TOP CLASS:	
MOST DONORS (125)	1993
HIGHEST PERCENTAGE (100%)	1915 1918 1919 1921

William B. Smullin H'88
 Anna (McKinley) Swafford
 William Tweedie
 Lyle A. Weed

Class of 1930
Members: 33
Donors: 18 (55%)
 J. Karl Corey
 Dorothy (Brant) Deacon
 Violet (Beecher) Frazier
 Loise (Benjamin) Gardner
 Helene (Price) Green
 Sarah (Poor) Hallin
 Margaret D. Hogg
 Frank L. Manker
 Marjory Miller Marsh
 Helen McPherson
 Robin E. Moser
 Dorothy (Taylor) Patch H'81
 Dorothy (Ryan) Peterkin
 Dorothy (Hutchason) Pierson
 George L. Poor
 Wendell Robinson
 Anna (Lanke) Van Winkle
 Evelyn (Hartung) Zeller

Class of 1931
Members: 38
Donors: 18 (47%)
 Grace (Henderson) DeHarpport
 Margaret (Schreiber) Dumas
 Roberta (Archibald) Dykes
 C. S. Pat Emmons L'31
 Marna (Powell) Estep
 Betty (Lewis) Frewing
 Evelyn (High) Grant
 •Frank N. Grover
 Bonnie (Weinheimer) Hart
 Jean (Middleton) McAllister
 Virginia (Edwards) McCamant
 •Virginia (Slusser) McConnell
 Lois (Barker) Metcalf
 Norabel (Pratt) Miller
 Beatrice (Hartung) Moore

Mildred (Cannoy) Pearson
 Josephine (Albert) Spaulding
 Ramond C. Waddel

Class of 1932
Class Agents: Charles S. Campbell
Margaret (Eddy) Kelley
Members: 46
Donors: 22 (48%)
 Lucile Cummings Bagley
 Gertrude (Oehler) Bergman
 Leah (McGaughey) Brown
 Charles S. Campbell
 Rosetta (Smith) Caswell
 Faye M. Cornutt
 Helen R. (Breithaupt) Crossland
 Stearns Cushing Jr.
 Marjorie (Moser) Durham
 Alfred J. French
 •Lois V. German
 Susan (Chadwick) Hall
 William E. Hall
 Doris (Clarke) Hamilton
 Benetta M. (Edwards) Harland
 Margaret A. (Eddy) Kelley
 Marvelle (Edwards) Mefford
 Esther (Girod) Palmberg
 Clarence A. Poor
 Isabel (Childs) Rosebraugh
 Richard N. Sherwin
 Irene (Widener) Weiler

Class of 1933
Class Agent: M. E. Gus Moore
Members: 39
Donors: 29 (74%)
 ★ *Fourth among the top 10 CLA classes by percentage of donors; top class of the 1930's decade by percentage of donors*
 Philip C. Armstrong
 Frances (Jackson) Bushnell
 Carolyn L. (Brown) Campbell
 Hazel (Snyder) Crothers

Louisa (Sidwell) Crow
 Melvin E. Crow
 Michael Fitzpatrick
 Esther (Mcminimee) Folquet
 Rufus M. Franz
 Bernice (Rickman) Gordon
 Leland B. Gould
 Helen (Boardman) Hammond
 •Jean (Smith) Harris
 Brenda M. (Savage) Hood
 George H. Koehler
 Pauline (Livesay) Lewis
 Dorothy (Rose) Marcy
 Beulah (Cramer) McLennan
 John D. McLennan
 Edwyna (Broadbent) Moore
 M. E. Gus Moore
 Marjory (O'Dell) Morgan
 Del K. Neiderbuser
 John W. Nelson
 Virginia A. (Durkee) Richards
 Katherine M. (Earle) Robertson
 Edwin D. Rounds
 Phyllis Denison Shaw
 Bertha (Babcock) Shay

Class of 1934
Members: 43
Donors: 22 (51%)
 Emerson R. Baldwin
 Ben T. Briggs
 Helen R. (Childs) deLespinasse
 Frederick C. Edmundson
 Francis F. Flint
 Olga (Janik) Hawley
 Tyrus Hillway
 Ross Knotts
 *Harold Lamb
 N. Marie Ledbetter
 Alice (Wiens) Lewis
 Pauline (Lockhart) McMahon
 Veva E. (Garrett) Miller
 Margaret A. Morris
 Kenneth A. Oliver
 Madaline (Schmidt) Oliver
 Roberta (Mills) Price
 Margaret Purvine
 Carroll D. Shank
 Percy Sweet
 •Richard H. Upjohn
 •Mary M. White

Class of 1935
Class Agent: Edward A. Frantz
Members: 40
Donors: 21 (53%)
 Max C. Bighy
 Wilma (Parheal) Burton
 Clara (Wright) Dean
 Howard R. Ennor
 Edward A. Frantz
 Ruth (Chapman) Frantz
 Amelia M. (Schrack) Goldenbaum
 Sydney A. (Hannafor) Gustafson
 Eleanor (Barth) Haddock
 Ron C. Hudkins
 Esther (Spiers) La Clair-Probst
 Nell M. (Perrine) Lewis
 Betty (Moffatt) Locke
 Eleanor (Yarnes) Mosher
 Anna Jo (Fleming) Phares
 Lu Forest (McDonald) Schenk
 Edith (Sidwell) Scott

Dorothy B. (McDonald) Shinn
 Gladys I. (Hanson) Smith
 Vernita Van Fleet
 Karl E. Weisser

Class of 1936

Class Agents: Esther (Gibbard) Manning

Kenneth G. Manning

John M. Ross

Members: 58

Donors: 39 (67%)

★ Ninth (tied) among the top 10

CLA classes by percentage

of donors

Esther (Black) Aden
 Helen W. (Knight) Beaver
 James E. Burdett Jr. L'36
 Laurance Burdette
 Dorothy Ghormley Campbell
 Leonard S. Clark
 •Gwendolyn (Hunt) Coleman
 Francis R. Crouch
 •L. Warner Crow
 Frank A. deLespinasse
 Maurice R. Dean
 Robetta E. (Smith) Dymond
 Donald J. Egr
 Harry E. Emmel
 Jeryme (Upston) English
 Hortense Taylor Foster
 Dorothy M. (Durkee) Harris
 Paul H. Hauser
 Mary Nelson Hilton
 Harold P. Hoyt
 May (Rungo) King
 Martha J. (Hottel) Kupper
 Burton C. Lemmon
 Esther (Gibbard) Manning
 Kenneth G. Manning
 Maurice K. McCann
 Winifred (Gardner) McLeod
 Myrtle (Wetlaufer) Miller
 Waldo O. Mills Jr.
 Leonard G. Morley
 C. Gordon Morris
 John M. Ross
 Louis M. Sturt
 William M. Thome
 Louise (Anderson) Vernon
 William B. Voss
 Charles West
 Helen (Carlson) Williams
 Ruth M. (Johnson) Wryn

Class of 1937

Class Agent: Marjorie A. (Thorne) Thorpe

Members: 64

Donors: 46 (72%)

★ Sixth among the top 10 CLA classes by percentage of donors; top class of the 1930's decade by number of donors

Dwight B. Aden
 •James T. Barnett
 Jean (Eastridge) Birrell
 Joseph L. Blanchard
 Jeanette (Scott) Briggs
 Martha (Warren) Burdett
 Helen (Purvine) Burnett
 Ronald P. Crossland
 Pauline (Winslow) Elgin

George E. Erickson
 Gwen (Gallaher) Grant
 Margaret (Howerton) Gullickson
 Guy H. Heimsoth
 Winthrop C. Henderson
 Marian (Wakefield) Hermann
 Louis B. Hershberger
 Anna Mae (Unrath) Hoyt
 Charlotte (Eyre) Hunt
 Julia G. Johnson
 June (Dahlgren) Johnston
 Ruth (West) Jones
 Randall B. Kester
 Lucy M. Klein
 Laurence Morley L'40
 Harry S. Mosher
 Katsumi J. Nakadate
 Jean (McElhinney) Nelson
 Margaret Numm Newell
 Darrel Newhouse
 Charles Perry
 Warren W. Peters
 Mildred (Walker) Post
 •Earle V. Potter
 James H. Pyke
 Julia (Philp) Rasor
 Cloyd R. Riffe
 Helen R. (Burdick) Rinker
 Dorothy (McGee) Saxton
 Marguerite (Clark) Sturt
 Wilfred C. Sutton
 Ely Swisher
 Marjorie A. (Thorne) Thorpe

Charlotte (Kallander) Thuemmel
 Charles N. Versteeg
 Everett W. Whealdon
 Rachael D. Yocom

Class of 1938

Class Agent: Otto J. Wilson

Members: 71

Donors: 41 (58%)

Verne Adams
 Graydon K. Anderson
 Robert F. Anderson
 Margaret (Faxon) Barber
 William E. Beard
 Everett W. Clark
 Charlotte (Litchfield) Dixon
 Marie (Wilson) Doern
 Wayne N. Doughton
 Margaret (Hauser) Ebert
 Barbara (Crookham) Euler
 Lunelle Chapin Flannery
 Ruth M. (Bunzow) Gilmore
 Dillon Jones
 Ralph G. Kleen
 Una (Lee) Kruse
 Harold L. Lambertson
 Margaret (Bieder) Levander
 Helen Murcy
 Frances (Faber) Mitchell
 Roberta (McGilchrist) Mullikin
 •Arthur V. Myers
 Charles S. Neville
 Jean (Hollingworth) Nohlgren

Dorothy (Ellinger) Pemberton
 Leonard E. Ranton
 Lorene (Tompkins) Reiersen
 Verne C. Reiersen
 Lois (Miller) Roemer
 Veda (Bolton) Sexton
 Harlan M. Sheldon
 Elizabeth (Abrams) Skinner
 Esther (Callison) Slusher
 Lillian (Hart) Viken
 Melvin G. Viken
 Ruth (Pemberton) Wetherby
 Josephine (Hull) Whitaker
 Otto J. Wilson
 Ariss (Jones) Wolf
 Virginia (Pugh) Woods
 Tatsuro Yada

Class of 1939

Members: 70

Donors: 38 (54%)

Margaret (Taylor) Anderson
 Suzanne (Curtis) Arnell
 Elliott D. Becken
 Jean (Anansen) Brady
 Alice (Midwood) Brettauer
 Pearl (Boothby) Bucklin
 Catherine (Faxon) Canfield
 Ruth (Yocom) Carkin
 Lois (Burton) Cleveland
 Jean A. (Lauderback) Cummings
 Ardelle (Yadon) Dennis
 Belle (Brown) Elmer
 •William H. Fisher
 Lawrence E. Guderian H'65
 Frank M. Guerin
 Glenn A. Heimsoth
 Ruth (Ramsden) Henny
 T. Melvin Holt
 Marian (Chase) Howe
 Janice (Murray) Kangas
 Valera E. (Amort) Lanier
 Leonard S. Laws
 Billie (Richardson) Leavitt
 Helen (Bennett) MacTarnaghan
 Wilmer McDowell
 Ella (Morris) Minneman
 Martha (Okuda) Tachino Moore
 G. Bingham Powell
 Gretchen (Spencer) Powell
 Rosalie (Goulder) Ranton
 Edna (Luther) Rea
 S. Raynor Smith Jr. H'52
 Oscar H. Specht
 Phyllis (Phythian) Stephens
 Irvn F. Wall
 Margaret L. (Gary) Watson
 Walter A. Weaver
 •Orval M. Whitman

Coptic is a word usually used to refer to the Egyptian Christians who were direct descendants of the Egyptians of pharaonic times. The fragment of Coptic weaving pictured here was probably created by a Coptic artisan about 900 A.D. from what appears to be wool. The color is dark red-brown on a natural background. It is possible that the root of madder, a type of European herb, was used as the dye. In the center is a fish with two human-like figures above and below, all surrounded by plant shapes. A solid ring circles the central figures. This fish and water-plant motif was common in ancient Egyptian art, and one of the few ancient motifs to be retained by Coptic artists. This fragment is a part of the Mark and Janeth Hogue Sponenburgh Collection, as is a second Coptic piece which appears to be linen dyed with indigo. The figures on the second piece are two people whose upper bodies seem to meld together, with a centaur-like lower body.



DALE PETERSON

Class of 1940

Class Agent: June Brasted Chipman

Members: 87

Donors: 51 (59%)

Ronald K. Adams
 Betty (Starr) Anderson
 Maravene (Thompson) Barnett
 Warren Biggerstaff
 Ruth (Tschanner) Brink
 William M. Burget
 Dwight Catherwood
 Helen (Neiger) Cherry

June Brasted Chipman
 Sarah E. (Hall) Clark
 Dorothy R. Cutler
 Helena (Schneider) de Sully
 Jessica L. (Kinsey) Dever
 Carroll H. Drew
 *Carolyn (Woods) Drobot
 R. Watson Dutton
 Gertrude E. (Cannell) Edwards
 E. Bernhard Hagedorn
 June (Charboneau) Hagedorn
 *Mary (Sadler) Harris
 Elisabeth (Savage) Hart
 John S. Laughlin H'68
 David C. Leek
 Madge Leslie
 John Lindbeck
 Erma (Taylor) Elenas
 Edna (Thoman) Martin
 Keith Mathews
 Gertrude (Hughes) Partlow
 Doris (Riggs) Pogue
 Ervin W. Potter L'51
 Cecil H. Quesseth L'46
 Robert M. Ramp
 Esther (Cammack) Rand
 Ralph J. Ransom
 Maxine (Beagle) Reeves
 Philip M. Rummell
 Julia (Foglesong) Runyan
 Leone (Burdick) Schmuert
 Dorothy J. (Wright) Sherman
 Leland A. Shinn Jr.
 George J. Simio
 John A. Snell
 Wallace M. Turner
 Loraine A. Vick
 Alfred E. Vosper
 Clyde Wiegand
 Della (Willard) Wiegand
 Jeanette (Brown) Wilkison
 Bruce W. Williams L'48
 Betty L. (Williams) Zumwalt

Class of 1941
 Class Agent: Melvin H. Cleveland
 Members: 83
 Donors: 57 (69%)
 ★ *Seventh among the top 10 CLA classes by percentage of donors; top class of the 1940's decade by percentage of donors*
 Amy (Sebring) Ackerman
 James K. Anderson
 Mary E. (Sherman) Bones
 Robert G. Brady
 Geraldine (Parker) Brown
 Harry R. Calhoun Jr.
 Marjorie (Herr) Caldwell
 Vernon D. Casterline
 Helen (Hinz) Caywood
 Melvin H. Cleveland
 Edwin E. Cone
 Juanita (Cross) Curry
 Oscar L. Donaldson Jr.
 Mildred (Williams) Eastlick
 Allan L. Ferrin
 Margaret M. (Wright) Florea
 *Hazel J. (Bunnell) Gallaher
 Roland E. Gleason
 Ernest P. Greenwood
 Helen (Dean) Grennan
 George P. Gutkunst

*James C. Harris
 Margaret A. Hill
 Robert S. Hinman
 John H. Hobson
 *Richard H. Jones
 William H. Kilkenny
 Dorothy (Palmer) Knox
 Vernon A. Larson E'49
 Ogden C. Lenz
 William Lewis
 Althea (La Raut) Luttrell
 Arden (Hanson) Mohr
 Steve H. Montgomery
 Dorothy L. Moore
 Mark E. Moorman
 Eldon L. Morse
 Warré H. Nunn
 Arthur G. Olson
 Jeanette (Halst) Onffroy
 *Tom T. Oye
 William S. Parker
 Myron C. Pogue
 Patricia (Ottens) Reed
 Barbara (Young) Reinhard
 Marian (Hall) Robertson
 Otto R. Skopi Jr. L'46 H'83
 John H. Stalnaker
 Gayle (Denison) Strome
 Thomas Terjeson
 V. Elizabeth (Lewis) Treat
 Barbara (Pinnicy) Treiber
 Merle Turner
 Taul Watanabe H'93

Ruth (Hedges) Whitaker
 Everett Wilcox
 Frances (Gorsuch) Wilcox

Class of 1942
 Members: 115
 Donors: 73 (63%)
 Dorothy (Moore) Achor
 R. Winfield Achor
 Charlotte (Ellingsworth)
 Aslanian L'45
 Claude W. Barrick Jr.
 Carol (Clark) Bowers
 Carl B. Bowman
 Madge E. (Thompson) Breshot
 Alice (Unruh) Burrell
 Elizabeth (Hamilton) Caldwell
 Mary (Barker) Chapin
 John R. Christopher
 June (Woldt) Cone
 Corliss (Clark) Cotton
 Robert E. Daggert E'47
 Robert Y. Dean
 R. William Elmer
 Luann (Green) Eng
 Doris (Laney) Fitzsimonds
 Maurice C. Fitzsimons
 Betty (Boydston) Foster
 Esther M. (Devore) Franklin
 Dorothea (Greenwood) Fravel
 Glen Fravel
 *H. Sumner Gallaher
 John I. Gardner

Frances (Dillon) Garvin
 Chloe (Anderson) Gilmore
 *Jesse L. Gilmore
 Carol (Johnson) Guderian
 Wayne E. Hadley
 C. Thomas Hall
 Loren D. Hicks L'49
 Barbara (Byrne) Hughes
 R. Luree (Norris) Hughes
 Harry S. Irvine
 Jean (Geddes) Johnson
 Helen (Newland) Jones
 Maurice Kreutz
 Jane (Howe) Lenon
 Kenneth E. Lilly
 Aileen (La Raut) Loomis
 Robert S. Mealey
 Gordon H. Moore L'48
 Greta (Matzen) Morley
 Pearl (Bendiksen) Norman
 Delores (Netz) Nunn
 Gil Ogden Jr.
 Mary Elizabeth (Ross) Ogden
 Glenn A. Olds H'55
 Frances R. (Harris) Parke
 Anna Lou (Detweiler) Penfield
 Maurice E. Persons
 Lucille (McIntyre) Phelps
 Eileen (Lester) Piercey
 Orville D. Ragsdale
 W. Keith Roberts
 Zillah (Frogley) Schooley
 Keith Sherman
 Kenneth Sherman Sr. L'42
 Clifford T. Stewart
 Winston H. Taylor
 Betty (Strachan) Tenold
 Douglas J. Treiber
 Joseph S. Van Winkle
 Bruce Van Wyngarden
 Maxine (Holt) Van Wyngarden
 Ward E. Walker
 Avis (Pick) Waring
 Barbara (Hollingworth) Whalin
 Gwendolyn M. (Griffith) Williams
 Margaret (Siegmund) Wilson
 Helen (Acheson) Wolfhagen
 Marion (Sanders) Woodham

Class of 1943
 Class Agent: Edna Mae (Hopfer)
 Bryan
 Members: 79
 Donors: 54 (68%)
 ★ *Eighth among the top 10 CLA classes by percentage of donors*
 Mary J. (Cutler) Achor
 Jane (MacLachlan) Armppriest
 Enid Nelson Ashford
 Willard Austin
 Martin S. Barber
 Edna Mae (Hopfer) Bryan
 Dean H. Byrd
 Jack Chapin
 *Patricia (Hutchinson) Coffeen
 Miriam (Jensen) Danner
 Dorothy (Tate) Downs
 E. Hume Downs
 Dorothy (Paddock) Eastlund
 Peter S. Faminow
 Elvy L. Fredrickson
 Richard Gookins
 Josephine (Miller) Graham

SOURCES OF UNRESTRICTED ANNUAL FUNDS 1993-1994

ALUMNI
 (CLA & MAT)
 \$331,605

OREGON
 INDEPENDENT
 COLLEGE
 FOUNDATION
 \$311,810

LAW ALUMNI
 AND FRIENDS
 \$114,283

TRUSTEES
 \$61,951

PARENTS
 \$24,503

ATKINSON ALUMNI
 AND FRIENDS
 \$15,240

UNITED METHODIST CHURCHES
 \$13,148

OTHER
 \$82,357

Betty (Kellar) Hale
 Billie Jean (Gillilan) Haley
 Jean L. (Jackson) Hall
 *Franklin W. Herrick
 Eloise (Smith) Irwin
 Wendell A. Johnson
 Ralph J. Kennedy
 Delma (Jones) Klassen
 Gelia (Moorman) Kunau
 Carlton J. McLeod
 J. Wallace Olson
 *R. Merle Palmer
 Ancil H. Payne
 Nancy A. (Boles) Peters
 Harriett E. (Monroe) Peterson
 Dorothy (Calderwood) Petrequin
 William Preston
 Robert B. Reinholdt
 Coe Roberts
 Lois Gladden Roberts
 Dorothy (Barham) Scheidemann
 Betty (Thelander) Shaw
 Norman Shaw
 Jean (Longley) Sherman
 Harriet (Crawford) Stewart
 Hall M. Simons
 Helen Davis Simpson L'60
 Amedee Smith H'45
 Audrey (Fehler) Smith
 Patricia (Short) Stolberg
 Flora (Leonard) Stoltz
 June (Earle) Trumbo
 *B. Frances (Briggs) Van Winkle
 Barbara J. Viesko
 Olivia S. (Olson) White
 Betty (Sackett) Heald Williams
 Jean (Moore) Williams

Class of 1944

Members: 84
Donors: 37 (44%)
 Ammon Adams
 Robert B. Albert
 Jacqueline (Judd) Austin
 John Beeble
 Mary J. (Houston) Blanding
 Barbara (Pitts) Bowles
 Dwaine A. Brewster
 Richard O. Chase
 Marjorie (Maulding) Coughanour
 Janet (Hagglund) Craine
 Richard Espey
 Margaret (Pemberton) Fisher
 Anthony J. Fraiola
 Marion R. (Cake) Grosvenor
 Shirley (McKay) Hadley
 Elmer Harrold
 Mary M. (Livesay) Jaquith
 Marcia (Fry) Johnson
 Susanna (Schramm) Johnson
 Paul Libby
 R. Kent Markee
 Sybil (Spears) McLeod
 Dorothy (Estes) Notter
 Stanton Nyström
 Samuel Orcutt
 Ruth M. (Ransom) Reiniger
 E. Clark Robb
 June (Friedrichs) Russell
 Robert J. Sheridan
 Ray E. Short
 Richard Springer
 Louise (Lucas) Stralnaker

Gladys (Crawford) Stern
 Betty Ann (Swanson) Strickland
 Donald Wegner
 Eleanor (Todd) Wilson-Berg
 Gibbs W. Zauft

Class of 1945

Class Agent: Mary P. Laughlin Barlow
Members: 77
Donors: 47 (61%)
 Bernice (Elgin) Anderson
 Mary P. Laughlin Barlow
 Louise Cutler Baxter
 Mary E. Bennett
 Stanley A. Boyd
 Stanley J. Buch
 Dorothy (Burton) Burge
 William H. Byrd
 William B. Care
 Ruth Doerr
 Emma Lou (East) Donovan
 Ilona (Batson) Edwards
 Teddy Nelson Edwards
 John H. Glasse
 Elizabeth (Provost) Hanauska
 Mary (McKay) Harrold
 Rosella (Bell) Jones
 Ted Jones
 Joseph T. Kaye
 Charles B. Larkin
 Mary (Acheson) Libby
 Miriam Ferrin Lidell
 Myra (Madsen) McDowell
 Joseph Mijich
 Eunice (Masse) Mitchell
 Jean (Fries) Moore
 Yvonne Motze
 Glenn I. Nordquist
 Lenore (Myers) Nottorf
 Sally (McClelland) Orcutt
 E. George Ottum
 Margaret (Tonseth) Reinholdt
 Jean (Carlin) Samesi
 Betty (Andrews) Savereid
 Wilma (Froman) Sheridan
 Janet (Blake) Slater
 John D. Slater
 Carharine Thomas Smith
 Nevitt B. Smith
 N. D. Smith
 L. Richard Steeves
 Aileen (Hutchinson) Steeves-Pobanz
 Charles C. Strong
 Vernon L. Summers
 Helen Thomas
 Kathryn L. (Wilson) Wagner
 Joyce (McClendon) Zipprich

Class of 1946

Class Agent: Dorothy J. Hall
Members: 58
Donors: 31 (53%)
 *Shirley L. (Blackman) Barber
 Delvon (Long) Barrett
 Vernon L. Bartsch
 Virginia (Barber) Bartsch
 Mary J. (Nims) Beegle
 George W. Bent
 Thyra (Curtey) Boyd
 Janice Patterson Cate
 Betty (Balch) Corey

Frances E. (Jones) DeLancy
 David C. Demeter
 William H. Egan
 Lorraine (Nelson) Ellis
 Don Fox
 Roberts Jean (Yocom) Fox
 William R. Habernicht
 Dorothy J. Hall
 George C. Hanauska
 Marian A. (Erikson) Hood
 Thelma Lathrop Kitterman
 June (Eggman) McCullum
 Maxine (Wagner) Orange
 Ann (Strother) Sandoz
 *Val D. Sloper L'48
 Thomas L. Stern
 J. William Stortz L'49
 Betty (Randall) Strong
 Olene (Mehlhoff) White
 Charles E. Wicks
 Miriam Day Wicks
 Gloria (Wunsch) Winniford

Class of 1947

Class Agent: Alice (Rose) Jones
Members: 96
Donors: 58 (60%)
 Winsor Paul Acron
 Nancy (Hoak) Akeson
 Evelyn J. (Chapman) Back
 Maryann (Wittliff) Bader
 Don E. Barnick
 Elaine (Cloudy) Bartsch
 Donald A. Beegle
 Frank M. Bennett
 Marian E. Bertoglio
 Mary (McKay) Besse
 Barbara (Causey) Butte
 Margaret (Allen) Carey
 Gilbert J. Clausman
 John W. Cotton
 Marion W. Crews
 Leo R. Crisman
 Ann Elliott Denny
 Robert H. Donovan Jr.
 Robert C. East
 Adele L. Egan
 Robert M. Fletcher
 Richard L. French
 Robert French
 Charles S. Furno
 Marvin Goodman
 Virginia (Cannon) Humphreys
 Kenneth W. Jacobson
 Alice (Rose) Jones
 Dale E. Jones
 Lora J. (Curtis) Lafky
 Carolyn (Brady) Lindbeck
 John A. Macy
 Carola M. (Hays) McMullen
 Velota (Williams) Morris
 Florence (Lewis) Orr
 *Evelyn (Johnson) Page
 Phyllis (Ryan) Pearce
 Robert D. Perry
 Georgiana (Kinn) Peterson
 Evelyn (Deal) Roberts
 Vernia M. (Stocks) Roberts
 Mary (East) Runyan
 Ronald R. Runyan
 George E. Russell
 Benjamin F. Schaad E'53
 Wilbur L. Senders

Margaret (Geisler) Shipman
 Georgia (Hull) Spooner
 Nancy J. Stuart
 Paula (Smith) Sullivan
 Marjorie Beadles Tuell
 Agnes E. (White) Umphress
 Jack I. Watson
 Lynden M. Watts
 Yvonne L. (Kauffman) Westwood
 Clarence R. Wicks L'49
 Janet (Rogers) Wilder
 Patricia (Carter) Wilhelm

Class of 1948

Class Agent: Earl Hampton
Members: 117
Donors: 50 (43%)
 Jeanne (McLaughlin) Barbour
 Dale A. Bates
 Wallace S. Bjarke
 Marcella (Mingle) Brosig
 Nedry V. Burris
 Jean Caldwell
 George E. Constable L'47
 Jean E. (Gibbons) Couzens
 Marcus S. Cranican
 Howard T. Edson
 Henry M. Ercolini E'53
 Doris (Bartholomy) Faget
 L. C. Bud Fairham
 Winona (Varner) Fisk
 Patricia (Miller) Fletcher
 William R. Geiger
 Lloyd A. Griffiths
 Robert E. Guild
 Earl Hampton
 Royal V. Hart
 Patricia Haverly
 Elizabeth Olson Hill
 Helen (Wynn) Howlnt
 David M. Holmes
 Betty (Dutton) Lind
 Donald E. Link
 Herbert C. Lucas
 Troy E. McGowan
 Ethel (Close) McManus
 Ward C. Miles
 Katherine (Schissler) Morrison
 Joy (Siemens) Mueller
 M. Patricia (Kennedy) Pardey
 Harold E. Ranton
 Donald A. Reitzer
 Marie (Hildebrand) Robertson
 Mary Parker Robison E'52
 Caroline (Cooper) Saunders
 Reid L. Shelton
 Betsy M. (Brunson) Stuller
 Jane (Mathers) Taylor
 Collins W. Utter
 Allan E. Voigt
 Vivian (Thompson) Webber
 Dorothy (Deal) Wells
 Marjorie (Smith) Werner
 Robert L. West
 Albert E. Wickert
 Loren C. Winterscheid
 Muriel (Oliver) Winterscheid

Class of 1949

Class Agent: Milton R. Baum
Members: 164
Donors: 83 (51%)
 *Top class of the 1940's decade

by number of donors.

Merle Akeson
Donald L. Alderton L'49
Frederick A. Anderson
Robert A. Bailey
Lee E. Baldwin Jr. E'58
Kenneth Bartlett
Maxine (Meyers) Bartruff
Eugene W. Bauer
Milton R. Baum E'51
Shirley (Durand) Beardsley
Patricia A. (Richmond) Brammer
J. David Bristow
Isabel Mason Buschman
Chester L. Chiles
Vera (Jack) Cook
Richard B. Cravens
Charles E. Crecelius
Beverly (Briggs) Cross
Travis Cross H'69
*Herbert Davis
Matthew A. Elshoff
Albert Fadenrecht
Raymond N. Fedje H'68
Eric L. Fitzsimons
Marjory A. (Stockman) Gossler
Meredith R. Groves
Wendell C. Hall
Margaret (Wood) Hansen
Gwendolyn Harper
William H. Harris
Helen (Larson) Hoffhines
Marvelle L. (Deguire) Holman
Vinita Howard
Stanley C. Jobe E'57
Marjorie J. (Hawkins) Johansen
James Johnson E'54
R. Holmes Johnson
Herb E. Johnsrud
Guy W. Jonas Jr.
Ira W. Jones L'57
J. Courtney Jones
*Robert Kester
Alfred Ladendorff
Addyse Lane-Palagyi
David A. Lewis
Edward C. Lind
Eugene L. Lowe
Marybeth (Snow) Lucas
Leonard Maurer
Jean (Carsh) McColl
*Barbara (Miller) McCoy
Morris P. McElwee
Elizabeth R. (Guttridge) McMullen
Richard R. Moore
Gordon A. Murdock
James A. Nickel
Raymond A. Nygren
*James M. Oakes
*Richard M. Page
Ola (Simpson) Pautler
Helen K. (Montag) Pickert
Calvin L. Plants
Marjorie Powell
Frederick H. Ratzburg
Robert C. Rhoads
Alan G. Robertson
Cherie Ross
Daniel H. Ross
Stanley D. Ryals
Robert M. Sayre H'65
William E. Stark
Carol (Klecker) Swan

Karl Thelen
Barbara (MacDuffee) Tripp
Thomas L. Warten
Jack M. Watts
Clarence L. Webber Jr.
*Daryl W. Willecke
Betty (Jackman) Wilson
James A. Wilson
Raymond Yocom
Richard A. Yocom
Vernon A. Zornes

Class of 1950

Class Agents: Russell W. Tripp

Tom L. Yates

Members: 166

Donors: 88 (53%)

Fatsy Howard Acker
Warren Albright L'52
Ernest J. Anderes
Daphne (Lekas) Atkinson
Ray N. Atkinson
Frank E. Bales Jr.
Nancy (Strother) Bauer
Arlene (Zastera) Bennett
Robert B. Bennett
Richard M. Blois
Evan B. Boise
Cherie Raines Bonesteele
Wallace H. Bonesteele
Joseph V. Brazie
Donald R. Breakey
Avis (Roberts) Brennan
Stanley A. Brown
Glennis (Allen) Buehning
Walter P. Buehning
Allan H. Carson
Dale G. Cleaver
Gordon C. Cline
Harvey E. Dunn Jr.
Betty Dahlberg Dversdal
Janice A. (Smith) Edmondson
Lois (Mansfield) Egan
Robert B. Fatland
Alfred M. Fedje
Betty (Thompson) Fedje
Polly (Pollock) Fedje
James M. Fitzgerald L'51
Marjorie (Cooper) Fleck
Mary E. (Libby) Hales
Leland W. (Hoar) Hall
Lyle H. Hamilton
Lloyd T. Hanson
Robert M. Heil L'54
Wilbur B. Hilgert
Addie (Snoddy) Holmes
Bernice J. Isham
Thomas A. Jarvie
Audrey (Lien) Kaplan
Florence (Ferre) Kubin
Phyllis (Bain) Lambert
O. Rex Lindemood
Howard L. Lorenz
Betty J. (Leonard) Lund
Patricia (Parsons) Matson
*Raymond D. McCoy
Faye (Ludlow) McElhinny
Dale McLellan
Virginia (Balk) McLellan
Albert R. McMullen L'52
William E. Moynihan
Fabian A. Nelson
*Robert H. O'Neill

Ronald E. Olsen
E. Thomas Osborn
Charles J. Patterson
Betty J. (Kuhlman) Pease
Gloria (Stone) Peters
James R. Phillips
Sam N. Pitner
Leopold J. Pospisil H'69
Louis A. Ramus
J. Gordon Ringle
Robert O. Robertson
Louise (Holmes) Royce
Evelyn (Taylor) Rucker
Maxine (Muckle) Stephenson
*Norman F. Stone
Leland W. Svarverud Jr.
Margaret E. (Austin) Taylor
Jerome O. Thom
Delbert E. Tillotson
Doris (Kimble) Tillotson
David S. Tolle
Russell W. Tripp
Jane (Mountcastle) Turner
Dolores (Bauer) Turville
Grace (Morton) Wahlberg
Albert W. Wardin Jr.
Frank M. Washburn
John C. Whipple
Shirley (Wiest) Whipple
Lee H. Wiens
Betty J. (Paulsen) Woodburn
Tom L. Yates

Class of 1951

Members: 166

Donors: 94 (57%)

Diana (Arpke) Adams
Janet (Gilliland) Ahrens
Jacqueline (Chute) Aschenbrenner
Stanley E. Aschenbrenner
Patricia (Curtis) Bartlett
Thomas A. Bartlett H'86
Duane Bartsch
Marjorie (Lundahl) Baum
Shirley J. (Ambler) Beckett
Pam (Manis) Breakey
Kay (Stark) Bristow
*John R. Brown Jr.
Barbara (Garrett) Burger
Marilyn (Brooks) Burke
Robert Burleigh
Charles D. Burr L'53
Mary (Lumijarvi) Caraker
*E. Herbert Carlson
*Joan (Klindworth) Carlson
Donald L. Carpenter
Alene (Axelson) Care
George D. Chohan
Ludene R. (Hargrave) Clark
G. Cecil Conner
Mary (Will) Corthell
Marion C. (Sparks) Da Boll
Jean (Holbeck) Dennis
*C. Arthur Dimond
Miles J. Edwards
Patricia (Zahare) Elling E'55
Duane R. Ertsgaard L'58
William J. Ewaliko
Gordon E. Fisher
Raymond N. Gotchall
Alan C. Goudy
Fred W. Graver
Sally (Smith) Gunn

Mary (Kowitz) Harde
Edna L. (Jernstedt) Henry
Kenneth H. Horn
Morris R. Hunsaker
Sarah (German) Huntley
Nancy (Welch) Kennedy
Edith (Reeber) Lippert
Albert J. Lund Jr.
Howard A. Mader
Florence (Goodridge) Makey
R. Dene Mallory
Gorden Mallory
Gene Marchington
Nancy J. (Philips) Marshall
Ellen (Reynolds) Martin
Helen (Blevins) Martin
Leonard J. McCoy
Jeffrey R. McDougall
Ruth (Patterson) McPherran
Theodore H. Mertz
Albert D. Miles
Barbara L. Miller
Robert S. Miller
Conrad T. Miner
James B. Minton L'51
Patricia J. (Hammond) Morton
Terry L. Murray
Kenwyn B. Nerison
Janet (Stark) Nicoll
Dale P. Parnell
Ray L. Pearson
Gene C. Peyton
James W. Peyton
Philip L. Phipps
Joseph Pollock
Pauline (Morse) Rock
William M. Ross
Barbara (Robinson) Ryals
Robert W. Skirvin
Norvada L. Smedley
Ella L. (Ball) Smith
Jeanne L. (du Bay) Spaziani
Eleanora E. (Loveless) Staley
Diane (Proctor) Stearns
Douglas H. Stearns
Philip W. Stroehr
Richard V. Stratton L'58
Dorland E. Swan
Marie Glasse Tapp
Margaret (Guice) Thomson
Scott D. Thomson
June (Swanson) Tyler
George L. Wagner L'58
Esther G. Weinstein
*Rosanna (McMeekin) Willecke
James D. Wilson
Norton A. Younglove

Class of 1952

Class Agent: Jacquoline N. (Johnson) Mader

Members: 178

Donors: 100 (56%)

*** Top class of the 1950's decade by number of donors**

Leon L. Andrews
Charles W. Andrus
John C. Anicker Jr. L'54
*Delman R. Asher
Sheila (Baltzer) Barr
Rodney K. Beals
Hugh E. Bellinger
M. Sherman Bliss Jr.

Joanne (Oliver) Block
 Gladys F. Blue
 Wallace L. Boe
 Betty (Kostenbader) Bourn
 Eldon F. Caley L'55
 Dolores (Spelbrink) Christensen
 Mark F. Cotton
 Mary A. (Howe) Covert
 Loy E. Cramer
 Rose Marie (Wilhoit) Cunningham
 Gilbert W. Davies
 Barbara (Benjamin) Duda
 Kathleen (Revis) Duvall
 James R. Ellis L'56
 D. Maria (Puckett) Gander
 Barbara J. Gertson
 Clifford R. Girod
 Michael D. Glenn
 Robert L. Graham
 G. Sheldon Green
 Jan Hajda
 Barbara (Kemmerich) Halliday
 Bonnie (Hiatt) Halliday
 Glenn Halliday
 Roger Halliday
 Phillip E. Hammond E'53
 Jodie (Johannaber) Hampton
 Walter Hart
 Wesley R. Hedeem
 Leland D. Henderson
 Harley H. Hoppe
 *Don L. Hoford
 Donald A. Humphries E'57
 Jean (Shepherd) Hunsaker
 Anne Miller Johnson
 Bo Diane (Brooks) Johnson
 Charles W. Johnson
 Harold Jole
 *Walter L. Jones
 George E. Juba L'56
 Margaret Sargent Kane
 Robert B. Kaplan
 Helen (Oakes) Knutson
 Elton T. Latky L'55
 Frances Linton
 Theodore W. Loder H'71
 *Douglas A. Logue
 Ellen (Christiansen) Lowe
 Jacqueline N. (Johnson) Mader
 Don H. Malagamba
 Leta (Adams) Marchington
 Beverly (Tribble) Markoskie
 John V. Markoskie
 Lowell E. Maudlin
 Mark C. McClanahan L'54
 Delia E. (Saabye) Miller
 Daniel E. Montag
 Richard L. Moore
 Gayle (Juve) Nelson
 Ronald W. Neperud E'54
 G. Douglas Nicoll
 *Paul S. Nieswander
 A. Dale Nusom
 Ralph H. Onzuka
 Herman A. Peters
 Barbara (Langley) Peyton
 Norman D. Potter
 Louis E. Prediletto L'55
 Lowena (Horsley) Reinwald
 Dorothy P. (Beachler) Roark
 Claribelle (Easton) Ross
 Irvin J. Roth
 Beverley (Gustafson) Sanford

Robert A. Seamster
 Donna (Stoddart) Seemann
 Virginia (Wilson) Sheppard
 Betty Skirvin
 Robert L. Small
 Frances E. (Wilson) Smith
 Ron Symons
 *Jerry E. Taylor
 Sally A. (Ogle) Tanning
 John W. Vanderwal
 B. John Wallace
 Carolann (Snarr) Walters
 Eugene H. Walters
 Alice (Wilhelm) Webb
 Jack Wilson
 Frank H. Winship
 Robert L. Witham
 Joanne (Estey) Yates
 Russell Zink

Class of 1953

Members: 169

Donors: 98 (58%)

★ *Top class of the 1950's decade (tied) by percentage of donors.*

Kenard W. Adams
 John S. Ambler
 Roderick Asher
 *Robert W. Atkinson
 Robert V. Bain
 William T. Baldwin
 Edith N. (Wheeler) Benninghoff
 E'64

Joseph C. Benninghoff
 Ralph W. Bolliger L'55
 Margaret (McDermott) Borquist
 Robert E. Borquist
 *Jean (Stewart) Brown
 W. Carl Butte
 Alceita (Gilbert) Campbell
 Joanne L. (Bunnell) Clemmer
 Shirley Clifford
 Rollin J. Cocking
 Douglas E. Coe
 Ronald M. Coffey
 Jane (Pinkerton) Cotton

*Margaret A. (Kaufman) Cox
 Gloria (Spencer) Crowson
 Suzanne (Shipley) Dreyer
 George R. Duncan Jr. L'55
 Ardath M. Durbin
 Ernest R. Duvall
 Margaret (Conklin) Ecker
 G. Thomas Edwards

Jean (Shipley) Fisher
 Joseph D. Formuck
 James E. Freeman Jr.
 James F. Gay
 Eleanor (Oakes) Girod
 Delmer L. Githens
 Clifford C. Gregg Jr.
 Vernon A. Groves
 Duane R. Hagen
 Jack C. Hande
 Eugene C. Hansen
 Sidney Harper
 Joyce (Taylor) Hedeem
 Shirley (Helweg) Hercher
 Robert C. Hilmer
 Marie L. (Corner) Hitchman
 Barbee (Sherman) Hodgkins
 *Richard L. Isaak
 James R. Jackson

Shirley (Griffin) Jacobs
 Shirley (Hutchinson) James
 E. Arden (Roseberry) Jewell
 Paul O. Jewell
 Dorothy I. Judd
 Janice (Gladden) Kussler
 Keith D. Lawrence L'56
 Kent D. Lawrence
 Norman R. Lawson
 Alan M. MacGregor
 Nancy J. (Lamjarvi) McDonald
 Gloria J. (Kainu) McFadden
 D. Douglas McLeod
 Marilyn (Quamme) McLeod
 Marlene (Vincent) Muchow
 *Ann M. (Shidell) Mueller
 Edward Mulkey
 Ann (Klindworth) Nelson
 David A. Parton
 Tom H. Pickles
 George E. Porter
 Amaryllis (Lilles) Powell
 Walter R. Richartz
 Frank D. Riebe L'55
 Philip H. Ringle Jr. L'56
 Armand L. Riveress L'55
 Esther (Perkins) Roake
 Thelma A. (Klepp) Ruff
 Jane (Fooshee) Sanford
 Loren L. Sawyer
 *Donald Scarborough
 Thomas M. Scheidel
 Leonard W. Schmuir
 Grace (Connell) Scott
 Verne G. Shangle
 Robert W. Shepard
 Mary Lou (Ratcliff) Smith
 Robert F. Smith
 Mary Ellen (Phillips) Snyder
 Loree (Montreith) Stoehr
 Patricia A. (Faber) Stratton
 Donna (Sebern) Talus
 Mavis (Bjarke) Tofte
 Colleen (McCord) Toombs
 *Robert A. Ulrich
 Robert L. Weichers
 Dorothy (Engelhart) Weisser
 Mary E. (McLaughlan) Weseman
 Lorna (Wallace) Young
 Ardith (Bailey) Younglove
 Wilma (Ailer) Zieker

Class of 1954

Class Agent: Donald W. Empey

Members: 150

Donors: 87 (58%)

★ *Top class of the 1950's decade (tied) by percentage of donors.*

Anonymous
 Dale T. Ackerman
 Robert A. Anderson
 Joyce (Crouch) Anicker
 Earl Atkinson
 Paul D. Baker
 Ronald W. Bartlett E'56
 *Robert B. Barchelder L'57
 Norman C. Battaglia
 Carol (McLeod) Beaty
 Donald A. Bennett
 L. James Bergmann L'56
 Dorothy (Tanning) Bosch
 Donna (Beebe) Bosselman
 Beverly (Landon) Brarie

Beverly (Kliever) Buttram
 Malcolm J. Campbell
 Mary (Campbell) Carlson
 Donald E. Chittick
 Kenneth W. Cooper
 Phoebe E. (Wilson) Cortessis
 Frances J. (Graham) Cox
 *Joan (Currie) Crossler
 Ann Gibbens Davis
 Nancy L. Doughton
 Donald W. Empey
 Donald M. Fisk
 Janet (Munson) Frederick
 Dorina M. (Cheney) Fuhs
 Layton J. Gilson
 Robert C. Goff
 Jane (Notson) Gregg
 Daline (Montag) Gregory
 Sally (Bridgeman) Gustafson
 Charles O. Hargrave
 Shirley (Swoboda) Hilmer
 James H. Hitchman
 Marilyn (Harris) Hoffman
 Robert W. Howe
 Norma (Erickson) Hulert
 Mary Alice (Andresen) Janis
 Thornton A. Jansma
 Patricia Jones
 Franklin W. Kehrl
 Alice (Girod) Kelley
 Gerald E. Kelley
 Virginia (Nichols) Kerr
 Lola (Brooke) Lawson
 Donna R. (Jenkins) Loomis
 Anne (Mellis) Ludlow
 Kenneth K. Magee
 Linda L. (Cragg) McPherson
 Lynn E. Meiseger
 Jane (Connell) Melhuish
 Richard L. Mercer
 James R. Morgali
 Donald A. Morrison
 Delores E. (Miller) Myers
 Kent C. Myers
 Hugh B. Nelson
 Marilyn (English) Nelson
 Carolyn (Crane) O'Connor
 Robert W. Packwood H'67
 *Laurence C. Peterson
 Howard A. Pohrman
 Larry W. Pritchett
 Richard L. Reimann
 Grace (Link) Rosenquist
 Marjorie (Leonard) Ruud
 Merlin D. Schulte
 Shirley (Nieswander) Sepich
 Stuart R. Shaw
 E. Harold Silke Jr.
 LARRY STANDIFER
 Mary (Polales) Standifer
 Barbara (Manley) Steel
 Stanley A. Steindorf Jr.
 Sallie (Cheavens) Verrette
 Yvonne (Van Hollebeke) Wachtel
 Gaylord C. Weeks
 Arthur N. Wilson Jr.
 Howard L. Wilson
 Neal B. Wineman
 Betty (Breakey) Witham
 Jane Gray York
 Johanna (Beckham) Zeller E'59
 Vernon E. Zeuske

Class of 1955**Class Agent:** Robert E. Tayler**Members:** 153**Donors:** 78 (51%)

Janet (Deweese) Ackerman
 Irene (Fussler) Berg
 Joanne (Taylor) Bergmann
 Fadhillu Nancy (Peters) Bradley
 Philip A. Brown
 Sarah A. (Benjamin) Bush
 Elizabeth (Loving) Bushnell
 George E. Carlisle
 Elizabeth Ann (Lindley) Carlson
 Richard T. Carruthers Jr. M'81
 Helaine (Lung) Chock
 Richard F. Church
 Raymond Conder
 Sabra (McGowan) Conder
 Karolyn Kremer Cooper
 Phyllis (Muhs) Cooper
 Gerald T. Cruson
 Neil E. Daugherty
 V'Anne (Chance) Didzun
 Richard F. Drake
 Norman O. Dversdal
 Robert J. Dyer
 *Jean (Thomas) Fisher
 Thomas W. Foster
 Edward W. Frederickson
 Mary Jo (Ewell) Gilson
 Patricia (Harris) Goff
 Thomas R. Gooding L'58
 Donald M. Gragg
 Patricia J. (Gentle) Granberg
 J. Wallace Gutzler L'57
 William K. Hagmeyer
 Lewis B. Hampton L'60
 Hal H. Hargreaves
 Dale C. Harris
 Rosamond (Weaver) Holden
 Keith D. Holmes
 Kent E. Holmes
 Watson B. Hovis
 Richard L. Hoy
 Fenton H. Hughes
 Jeanette (Denney) Huglin
 Mary (Fitzner) Ivic
 Beatrice L. Kauffman
 R. Dale Kneeland
 William L. Lasswell
 Elizabeth (Winship) Lewis
 Richard A. Lewis
 Marie (De Harpport) Lindsay
 Willis H. Ludlow
 Jerry G. McNetney
 Jacqueline Meadows
 Marthajane (Stearns) Mulholland
 Gerald C. Nelson
 Marilyn (Robertson) Obst
 Earl L. Pickett
 Joyce (Schmitz) Pickett
 Julie Mellor Reid
 Robert W. Righter
 John N. Roehr
 Nancy (Hanson) Rosenbalm
 Robert J. Searce Jr.
 Frances (Smith) Scheidel
 Barbara (Sloan) Smith
 Nancy (Taylor) Smith
 Theodore Smith
 Yvonne (Grosser) Steindorf
 Henry A. Stevenson
 Thomas L. Summers

Ronald L. Swanson
 Robert E. Tayler
 Nancy (Baker) Toole
 Sally (Cooney) Underwood
 *James E. Verdick
 Thomas M. Whitehead
 *David Wisnom Jr.
 *Ruth Joseph Winom
 Tom T. Yoshikai

Class of 1956**Class Agents:** Dale R. Gustafson**Gino Pieretti****Members:** 163**Donors:** 75 (46%)

Paul R. Ackerman
 Judy Grant Allen
 Charles P. Anderson
 Millicent (Tower) Armer
 Gerald M. Baker
 Joanne M. (Terhark) Barney
 *Frances (Miller) Batchelder E'62
 Melva (Lester) Bell
 William S. Bjorkman
 L. Vaughn Blankenship
 Roland B. Bliss
 *John S. Bone
 M. Gay (Kenn) Bossart
 Donald Brader
 Betty (Gilmore) Brown
 Margaret (Huson) Brown
 *Donald L. Burnse
 John Burdett
 Maxine (Brown) Kent Callinan
 Walter B. Dauber L'62
 O. Daniel Dearborn
 Earle H. Didzun
 David P. Doerksen
 Sandra (Schuerman) Doerksen
 Jo Ann (Curry) Ellis
 Mary (Reeh) Empey
 Carol F. (Hewitt) Erickson
 David Finlay
 Karl R. Frederick
 William A. Frederickson
 William H. Freeman E'64
 Paul N. Geisel
 Dale R. Gustafson
 Lorraine R. (Landrud) Halverson
 Lynn (Moodhe) Ham
 Delpha (Short) Hammerle
 Peter C. Harvey
 Douglas E. Heider
 Donald G. Hobson
 Charlene (Miner) Honaker
 Alma (Felton) Howe
 Robert J. Johnston
 Gerald Henry Kangas
 Ross O. Kines
 Renald L. Kinmark
 Almer L. Kitchin
 Helen (Allen) Kuschnerit
 Joan V. Lawson
 William N. Lee
 Wesley R. Malcolm
 George A. Matile
 Roberta (Sjoding) McCallister
 Frank A. Moore Jr.
 Anne (Laudig) Moorefield
 Shirley (Witters) Murray
 Ray A. Myers
 William O. Nelson
 June (Harms) Nielsen

Catherine (Schwerin) Nyhus
 W. Ronald Orlebeke L'66
 Jerry L. Patterson
 Charles R. Peter
 Nancy (Peet) Peters
 Janice (Weber) Reeder
 John A. Reh fuss
 Delores (Halverson) Rodriguez
 Orville Roth
 Ann (White) Sampson
 Lewis H. Schaad
 Marilyn (Ludlow) Stevens
 Marilee (Mason) Titus
 David Townsend
 Walter E. Wilson
 Pauline J. (Coulter) Winter
 David S. Wood

Class of 1957**Class Agent:** James I. Brown**Members:** 191**Donors:** 92 (48%)

Donald L. Agnew
 David M. Amsterry
 Diane (McIntosh) Anderson
 L. Duane Baird
 Marilyn (Hunthorn) Baker
 George L. Bardsley
 David S. Barrows L'61
 Richard D. Bauman
 *Lewis D. Beatty
 Arda (Lien) Berryhill
 Jack L. Bishop
 *Barbara (Anderson) Bone
 Edwin L. Boothby
 Richard C. Brockway
 Gary H. Burdg
 Martin Burlingame E'66
 William H. Cesario
 Arthur R. Christensen
 M. June Christensen Cline
 Jean (Whiteside) Conrad
 A. Curtis Culver
 Dale C. DeHarpport
 Lauren (Meiseger) De Hosse
 *Gayle D. (York) Dolby
 Lois Wickersham Duvall
 John Edmundson
 Patricia (Turner) Edmundson
 Paul E. Edwards
 Robert I. Ellis
 Tricia D. (Gordon) Eils
 Sylvia (Marrow) Enoch
 Eldon L. Erickson
 Rebecca (Davis) Frye
 Elizabeth E. (Church) Furrer
 Glotia (Wood) Garland
 James D. Geddes
 Nancy (Lagen) Geddes
 Jean A. (Snow) Geller
 Dale L. Greenlee
 L. Eugene Groves
 Barbara (Kaufman) Hall
 Wayne R. Harris
 Judith B. Hirt
 Sara L. Horton
 *Douglas G. Houser
 Joanne Jene
 David G. Johnson
 Margaret (Magone) Johnson
 La Rea (Dennis) Johnston
 Jack V. Jones
 *James R. Jones
 Marilyn (Mee) Jones
 Robert E. Joseph L'63
 Jeanne (Brougher) Kangas
 Louisa Lamb
 Carolyn J. (Milner) Lancaster
 Shirleen (Schleiming) Lawson
 Lawrence H. Lister
 Gary E. Lockwood L'60
 Gayle (Rogers) Lockwood
 Florence (Hodge) McCarthy
 James Mercer
 Donald L. Miller
 Virgil D. Mills
 Barbara R. Morgan
 Glen R. Murray
 Carolyn (Burr) Neuhauer
 Marion (Smith) Pettey
 Helen J. Piazza
 Ann (Notson) Poling
 Claris C. Poppert
 Theodore Primrose
 Carol (Litchfield) Reh fuss
 *Joseph F. Ricks
 Fred L. Rose
 Vernon L. Schroeder
 *Marjorie (Wilson) Shaffer
 *Paul E. Shaffer
 Lou Ann (Mergler) Sobieski
 Gordon T. Steindorf
 E. Gene Stunz L'59
 Noreen (Nelson) Swanson
 Frances (Dressel) Thompson
 Larry C. Thompson
 *Coralie (Roseberry) Van Horn
 K. C. Van Natta
 Sally A. (Jones) Van Niel
 Elizabeth M. (Hess) Vanier
 Robert J. Watson
 Robert J. White
 Donna M. (Rohlfing) Wood
 Norman K. Zeller

Class of 1958**Class Agent:** Ronald F. Taylor**Members:** 151**Donors:** 83 (55%)

Gerald G. Ackerson
 Gary T. Adams
 Paul W. Aldinger
 Joyce (Hill) Ambler
 *Anne (Yoder) Andrews
 Ann E. (Maxwell) Armstrong
 Victor L. Backlund E'61
 Sharon (Bates) Backman
 James R. Borsberry Sr.
 Robert J. Boss
 Robert E. Braddy III
 Lewis P. Bright
 Larry J. Buckner
 William E. Bullard
 Anna B. (Rosbergs) Campbell
 Warren A. Campbell
 Marion J. (Gillet) Carrison
 Birgitta (Gullens) Causbie
 Anastasia (Michaelides) Choban
 Vernon E. Coates Jr.
 Elaine (Gustafson) De Harpport
 Gordon Domogalla
 Paule (Quindollet) Drayton
 Edwin C. Everts
 Annette M. (Carson) Ewing
 Mary Anne (Swafford) Folsom
 Max W. Folsom

Colleen (Chileote) Foster
 Thomas A. Gail
 Barbara Goodier
 Celine N. (Partridge) Green
 Shirley (Mintin) Hardin
 Wayne Haverson
 Maryn (Stookey) Hovis
 George W. Hoyt
 Thomas A. Johns
 J. Priscilla (Payne) Kilbourn
 Dean F. Klarr Jr.
 Mary Lou Krause
 James L. Layport
 Constance (Clark) Lister
 John Lloyd
 Charles L. Marsters
 Nancy Groth Marsters
 *Larry C. Martin
 Patricia J. (Taylor) Mathis
 Jeannine (Graber) Mercer
 Charlotte (Kleen) Miller
 Larry A. Mooney
 James L. Myhre
 *Stephen G. Nason
 F. Keith Neubauer
 Lowell L. Nichols
 Ann (Barber) Niedringhaus
 Janet D. (Roscoe) Olmsted
 *Marilyn (Morton) Paddleford
 Earl A. Pajari
 Irene L. (Fox) Pereira
 Jim C. Person
 Sury Platt
 Elizabeth (Carter) Riley
 Richard G. Rohrer
 Ann G. (Lawson) Ross
 Dixie J. Ruud
 L. Albert Siebert
 *Donald H. Sommer
 Howard E. Speer L61
 Lois (Schultz) Steinbach
 Ruth A. (Volgiovore) Steindorf
 Robert W. Stevens
 Robert E. Taylor
 Ronald F. Taylor
 Shirley A. (Riegel) Thayer
 Mary L. Turner
 Mary Beth Van Cleave
 *Ralph E. Van Horn
 *Muriel (Miettinen) van Veen
 Anne L. Weeks
 Miriam L. (Mathews) Weinbender
 James A. Wells Jr.
 Carrie A. (Gillanders) White
 J. Diane Wickstrom
 D. H. Skip Wilcox

Class of 1959
Class Agent: Barbara (Dennis) Barrie
Members: 146
Donors: 69 (47%)
 Gwen (Fried) Acker
 Carole (Warren) Ackerson
 Jerry L. Arnold
 R. Richard Audley
 Karen (Enberg) Backlund
 Barbara (Dennis) Barrie
 Frank N. Bash
 Rosemary (Gilbert) Bell
 Dianne P. (McFarland) Bromley
 *Willard C. Bunney Jr.
 Stanley P. Culy

Gordon D. De Armond
 C. Keith Driver
 Norman C. Dyer
 David J. Erickson
 Jody A. (Mills) Everts
 B. Nadine (Phillips) Featherkile
 C. Richard Ferrell
 James A. Fiske
 Judith J. (Anderson) Fiske
 Eugene W. Goertzen
 Marian J. (Oppenheim) Goldman
 Barbara P. (Roach) Griffin
 Bobby I. Griffin
 Leonard L. Hays
 John R. Heidel
 Barbara-Duncan Hewitt
 Roger R. Hewitt
 *Craig W. Hickok
 Thomas C. Honl
 Donald C. Howard
 Katherine (Ruberg) Hutchison
 William M. Joseph
 Mary E. (Allabach) Kromling
 Marietta (Lind) Kuykendall
 Peter J. Leveton
 William D. Long
 Bradley D. Lucas
 Beverly L. (Hamman) MacDonald
 Leonard J. Manwaring
 Joan H. (Sherrill) McNamara
 Dennis M. Mihm
 *Edward A. Moellering
 Caroline M. (Prince) Moore
 Conrad L. Moore
 Peter J. Murray
 Anne Lasswell Nagel
 R. Gregory Nokes
 Patricia A. (Kimberling) Nopp
 Gene M. Paterson
 David A. Pererson
 Martha A. (Eagleson) Peterson
 Lynn (Schrock) Pettit
 Gary A. Raid
 William T. Seawell Sr.
 Josephine (Heald) Simpson
 Joseph V. Stewart
 Herbert F. Talabere
 Diane F. (Dennis) Taylor
 Carol J. (Frey) Townsend
 John Vale
 V. Celeste (Gibbens) Vaughters
 Dorothy A. (Rohlfing) Whiteside
 Ronald C. Wilkinson L62
 Carolyn R. (Miller) Williams
 L. Donald Williams
 John W. Wood
 Gail (Boden) Zaro
 Steve H. Zwicker

Class of 1960
Members: 147
Donors: 65 (44%)
 Lois A. (Widener) Alworth
 C. Russell Beaton
 John O. Bergstrom
 Jack Berkey
 William L. Bong
 Arleen F. (Niemi) Boothby
 James L. Brentlinger
 Mary Ella (Rose) Brentlinger
 Donnise E. (Shidler) Brown
 Joanne M. (Warren) Burris
 Ruth M. (Applegate) Chapin

Cynthia (Shaw) Conrad
 Robert T. Donald
 Fum M. Duncan Jr.
 Toni (Folsom) Dyer
 Peggy A. (Doerfler) Edwards
 Kay Calvert Elling
 Charles R. Foster
 Frederick J. Fowler
 Albert C. Fuller E'63
 John R. Galbraith
 Carl W. Geist Jr.
 Edward A. Grossenbacher
 John A. Hinds
 Louis W. Hisel
 Donald R. Hodges
 Gary Holmes
 Stephen A. Hone
 Judith C. (Olsen) Honl
 Joanne McGilvra Hoyt L84
 Clifford H. Hussey
 Alan R. Jack L'60
 John A. Jelderks L64
 Ann (Fields) Kaufman
 John D. Laughlin
 Ralph V. Litchfield
 Gary A. Lovre
 Gloria (Carver) Lucas
 Marlin V. Marsh
 Diane (Miller) McLin
 Wendell H. McLin
 Janet (Robison) Moore
 Roger C. Moorhead
 John A. Poorman
 Lorali L. (Thornton) Pretzel
 Judith A. (Hume) Rafanelli
 Cortland D. Rounds
 Carrie Saito
 Judith A. Schierbaum-Seely
 Virginia (Grant) Schuyler
 Robert W. Smith
 Ross G. Stephen
 Larry L. Sterling
 John R. Sweeney
 Catherine A. (Lund) Taylor
 Mark W. Teppola
 Frederick W. Van Natta
 Mariel (Fahlstrom) Van Natta
 Ronald E. Walker
 Nettie A. (Hansen) Weaver
 Tommy L. Weston
 Jim Whitmire
 Emily (Gannaway) Willecke
 Gretchen (Goodrich) Williver
 Gerry K. Winner

Class of 1961
Members: 192
Donors: 87 (45%)
 Jerry P. Auvinen
 J. Truman Baird
 William Baker
 Joel Barber
 Floyd H. Bergmann
 Sharon (Flournoy) Berryessa
 Beverlee J. (Fulton) Bolland
 Gene R. Bowers
 *Barbara (Simon) Bunney
 *Stewart M. Butler
 Bruce E. Buzell
 Kathy (Evans) Carl
 Stephen J. Carmichael
 Roy E. Chapin
 Mary Alice (Edwards) Cironele

Mary (Blanchard) Coletti
 Gary B. Cox
 David M. Crow L'64
 Terry (Boyd) Daley
 Dale M. Daniel
 Judd W. DeBoer
 Dorr G. Dearborn
 Harriet G. Dockstader
 Patricia (Cleck) Domaschofsky
 Karen (Drier) Esayan
 Mike P. Figour
 David D. Gilley
 Markatheryn B. (Allender) Gilliam
 Jan Gilmore
 Karen (Kettenring) Goodman
 Barbara (Royer) Graham
 William Graham
 Michael T. Graydon
 *William C. Hanson
 Dorothy (Jacobsen) Hodges
 Sharon (Voll) Jackson
 Norene E. Jenkins
 Geraldine (Fandrich) Johnson
 *Terry (Thompson) Johnson
 Irma (Provorse) Jones
 Gail (Larson) Joseph
 David L. Kitchener
 Richard L. Krebs
 Thea (West) Kreis
 Charles A. Lane L'64
 Nancy Forbes Lawrence
 John D. Livie
 Larry J. Lynn
 Peter K. Manning
 Gerald J. Marsh
 Virgil L. Mason
 Gerald M. May
 B. Gary McBride L'63
 Sammie Lou (Barker) McCormack
 Paul H. McGilvra
 Tony Meeker
 Kevin W. Midlam L'63
 Carol (Brinkworth) Mills
 Paul J. Minor
 William W. Moore Jr.
 Dale T. Mortensen
 Karen (Madsen) Myers
 Eldon L. Olson
 Marcia (Humphrey) Olson
 Orrin R. Ormsbee L'63
 Elizabeth (Moore) Palmrose
 Margery (Scott) Paterson
 Robert F. Penater L'64
 Vauna L. Pipal
 David P. Rehfuß
 William Richter
 James R. Robinson
 Gordon M. Rounds
 Barbara (Sherk) Schacht
 Larry L. Schmidt
 Gwen M. (Hanson) Smith
 James M. Snell
 Stanley Solomon Jr.
 M. R. Skip Spence
 Jerry W. Spoonemore
 Lee H. Thurber
 Jane (Eagleson) Viehl
 Sally A. Walker
 Sandra (Linquist) Walton
 Michael R. Waterman
 Lee R. Weaver
 J. Alan Zehnbauer

Class of 1962

Class Agent: Phillip L. Thom

Members: 198

Donors: 90 (45%)

William G. Adams
 *Kenneth L. Ashley
 Judith K. (Hicks) Audley
 Muriel (Manwaring) Auvinen
 Virginia (Keats) Ball
 Richard L. Barron L'65
 Gail (Walton) Benefiel
 Ray M. Blouin
 Ellen (Rasey) Bong
 David Cammarano
 Robert E. Carlton
 Margaret Hanna Collins
 Vivian (Donnelly) Crow
 Diane L. (Brown) DeBoer
 Frederick G. Doshier
 Marcia (Ruby) Douglas
 Charlotte (Chanda) Dunn
 Marjorie A. (Mikkelsen) Enneking
 Caroline (Parr) Estcourt
 Michael R. Estcourt
 J. Nicholas Fax Jr.
 Thomas R. Fiske
 Gary C. Frame
 Barbara J. (McPartland) Friesen
 Charles L. Godwin
 Ethelwyne (DeLapp) Golden
 Theodore J. Gooding L'65
 Alan L. Green
 Peggy (Cowan) Grettum
 Stuart A. Hall L'65
 Judith (Smith) Harris
 David C. Haugeberg
 Thomas L. Hemingway L'65
 Prentiss C. Hicks
 Thomas J. Ibrig
 Betty A. (Stephens) Karsten
 Clinton W. Kersten Jr.
 John F. Kreis
 Bonnie (Scott) Kremer
 Peter C. Kremer
 Janer (Donnell) La Plant
 James Litchfield
 Arthur H. Lysne
 Victoria (Shaughnessy) Manning
 David E. Marsters
 Eleanor (Carlson) McClure
 Joan M. (Laurita) Miller
 Marshall W. Moore
 Ned D. Moser
 Frances (Farley) Moss
 Kevin M. Nagel
 Albert A. Neimann
 Rodney L. Nylten
 Patricia (McCready) Ostenson
 William C. Palmrose
 Nancy D. (Filer) Parry
 David J. Patch
 Linda (Dumas) Pennington
 David R. Reed
 Judith (Miettinen) Reppinger
 *Vernil J. (Redo) Rinehart
 John S. Root
 Barbara (Balsiger) Rose
 Jean Savage
 Marcia J. (Finzer) Schultz
 Don W. Schussler L'65
 Judith (Elliott) Schussler
 Robert C. Seeger
 Marilyn (Sparks) Severson

Terry N. Shuchat
 Dennis A. Smith
 Nancy (Gray) Snyder
 Marianna (Koch) Staples
 •Hugh D. Stites Jr.
 George E. Sullivan
 Laurel A. (Ratcliff) Talabere
 Marian (Hauke) Thom
 Phillip L. Thom
 Jo Anne (Gaviola) Thompson
 Edward B. Thornton
 Jean (Sherwood) Thurber
 Judy A. (Mills) Trefethen
 Richard D. Wayland
 Janice L. (Thomas) Weese
 Melbourne C. Whiteside
 Loren G. Wiebe
 Carl A. Williams
 Ronald E. Williams
 Barbara (Jackman) Woodward
 Prudy (Melendy) Zorotovich

Class of 1963

Class Agent: Patrick E. McClarney

Members: 182

Donors: 87 (48%)

John C. Abele
 Douglas G. Allan
 John W. Allen
 Lucy M. Baird
 John T. Baker
 Claudia (Butler) Barnes
 Glenn A. Bauman
 David A. Beaton
 Sally J. (Bowe) Beaton
 John P. Binford
 William H. Bush Jr.
 Hannah (Anderson) Clark
 Valerie (Boden) Darby
 Susan (Lewis) Davis
 Wayne A. De Vargas-Walker
 Rex E. Domaschofsky
 Alexandria (March) Doshier
 Patricia (Greenacre) Eberling
 Margaret Allen Elbow
 Charles H. Evans Jr.
 Samuel S. Farr
 Mike Farra
 *John E. Frank
 Carol (Bliss) Gass
 Joann (Gay) Gloege
 Shirley (Gillard) Godwin
 Anthony H. Good
 Carol (Currey) Green
 Donald E. Green
 Eugene R. Gregory
 Barbara A. (Nelson) Gunn
 Trish M. (Evans) Hall
 James A. Hughes
 Sherrie (Steele) James
 Jo Ann (Tacker) Jonson
 R. Brad Kerwin
 Hilary (Teague) Kitch
 Judith (Triplett) Kliks
 Sylvia (Schubert) Kline
 Peder D. Knudsen
 Michael H. Laughlin
 Judith Ann (Leaverton) Linn
 Richard C. Litchfield
 Dick E. Lord
 Larry W. Lowenberg
 James E. Luginbuhl
 Linda (Simonsen) Lysne

Gary T. Mansavage
 Janice (Rademaker) Marshall
 Dexter C. Maust
 Merle (Gillespie) Maust
 Charlene (Farrow) McAulay
 Patrick E. McLarney
 Max Merrill L'65
 Diana G. (Miller) Midlam
 Lynn M. (Edwards) Miller
 Evelyn (Landrith) Moorhead
 Martha (Boyer) Murphy
 Gary G. Nopp
 Kathryn (Beary) Passmore
 Paul D. Powers
 Pauline (Hibbard) Powers
 David H. Robertson
 John S. Rogers
 Bruce A. Rose
 Karen Stone Rowe
 Thelma (Ray) Rueppell
 Jane (Lana) Saville
 Karen E. (Gardner) Schairer
 Douglas W. Simon
 Susan (Jones) Simon
 Gayle (Emerson) Smith
 Ann E. (Woodruff) Snowden
 Sharon G. (Forrest) Speer
 Gary F. Temple
 *John Gregory Topping
 *Joyce (Heringer) Topping
 Alice (Hamilton) Vasey
 Jeffrey G. Wade
 Susan Whitelaw
 Floyd Whiting
 Judith (Rogers) Whiting
 Elaine (Pflugmacher) Wick
 Everette Holr Williams
 Rosemary (Doolen) Wood
 Susan (MacDuff) Wood
 Robert C. Woodle

Class of 1964

Class Agent: James C. Booth

Members: 210

Donors: 108 (51%)

* Top class of the 1960's decade by percentage of donors

Janet (Anderson) Abrahams
 Carol (Kitchen) Adams
 Julie E. (Shumaker) Adams
 William H. Allen
 Clark O. Anderson
 Joseph A. Anjcker
 Burr M. Baughman
 Alan J. Beardsley
 Sharon (Paulsen) Beardsley
 Gary L. Beck
 David H. Beier
 Bonnie (Crison) Bennett
 Barbara L. (Morse) Bentley
 Susanne Hower Blair
 James C. Booth
 James M. Brown
 Gerald C. Burnett Jr.
 Valerie (Ramsdell) Capps
 Rosemary (Myers) Carlsen
 Richard J. Carmey
 Susan L. Carrell
 Anne L. (Kaufman) Case
 Patricia (Hull) Cavender
 Barbara (Flint) Charlton
 Richard D. Charlton
 Barbara Green Clark

Mary Ann (Ragland) Colburn
 Stephen V. Crane
 Robert C. De Pew
 James L. Dixon
 James Douglas
 John A. Drury
 Michael Durrell
 Donald H. Edwards
 Ronald J. Fahl
 Robert G. Fletcher
 *Frederick G. Fogg
 Allan R. Frost
 Judith A. (Gilhousen) Garnatt
 Ernst W. Gohler
 Mary E. (Whitford) Graves
 Ronald C. Gustafson
 Patricia (French) Henderson
 Lee R. James
 Nancy E. Jones
 Virginia M. Judd
 Gene L. Juve
 Justin P. King
 Michael L. Kowalski
 Thomas E. Kreis L'67
 Marne (Wendell) Krozek
 Philip H. Krozek
 Karen Gulletman Krueckel
 Richard F. Krueckel
 William L. Lang
 James G. Leathers
 Jacqueline (Graber) Litchfield
 Gary W. Long
 R. Donald Lorenzen
 Margo E. Maris
 Anne (Peterson) Martin
 Robert C. Mattson
 *Maureen McCarty
 Joseph D. McClure
 Clare (Griffiths) McKenzie
 Gary R. McKenzie
 Lynda (Lee) Merrill
 Fred D. Miller
 Thomas F. Miller
 John J. Miskawi
 Verle L. Mitchell
 Douglas C. Moore
 Judith (Jessen) Moore
 Max V. Moorhead
 Suzanne (Shane) Myrene
 Carol A. (McMurtry) Nelson
 Cathryn (Vielhauer) Nelson
 Michael T. Nelson
 *Dianne (Wilson) Nicholson
 Marylee (Jones) Pickert
 •David W. Powers III
 Thomas C. Pringle
 Clarence O. Pugh E'70
 Jeanne (Perkins) Reeder
 Joan H. (Robinson) Rhodes
 Linda (Clark) Richter
 Fay A. (Chamberlin) Rogers
 Paula (Abbott) Rounds
 Barbara (Woodworth) Saigo
 Ivona (Randall) Schacker
 Robert C. Schulze
 Roshani Cari (O'Donnell) Shay
 Lorraine T. (Demler) Sheffield
 Howard L. Sleeper
 Dorothy L. (Tanner) Smith
 Peter H. Smith
 S. Jane (Drinker) Stetson
 Kenneth B. Stewart L'67
 Mary Gayle (Shaffer) Stewart

Pamela B. Street
 Judith (Monson) Swanson
 C. Wayne Thompson
 Catherine Campbell Tindle
 Susan (Sorick) Vigil
 Dwain Watkins
 Janice (Egan) White
 Henry C. Willener
 Georgia (Roberts) Zak

Class of 1965

Class Agent: Marvin E. Case

Members: 245

Donors: 97 (40%)

Maradee Oliver Abel
 Bruce E. Alsip
 J. Kendall Anderson
 Phoebe K. (Finley) Antrim
 Janice (MacDonald) Arnold
 Heidi (Getzenander) Baker
 Charlotte (Castillo) Bara
 Jonathan J. Barter
 Donna (Marggi) Baughman
 Sally Jo (Plessinger) Beck
 Kristine (Anderson) Blodget
 Robert L. Blodget
 Patricia G. (Cramer) Bradbury
 Kareen (Zimwalt) Burnard
 Marvin E. Case
 Lavon (Allen) Chorba
 Christine Clishe
 Fran (Marlette) Clow
 Barbara J. Davis
 Arlene L. (Rice) Dietz
 B. Hunter Dixon
 Douglas S. Dunham L'69
 Donald R. Elle
 Barbara E. (Smith) Ely
 Reid A. English
 Stephen R. Enloe
 Steven R. Evans
 *Heather (Lundgren) Flynn
 Elizabeth (Miller) Gardner
 Allan D. Geddes
 Dianna R. Gentry
 Margaret Sawyer Ghrist
 Thomas E. Glass
 Sally Stone Goebel
 Tori (Hull) Hazelrig
 Jeffrey Heatherington
 Richard Heermanice
 Blair M. Henderson L'69
 Dale M. Hermann L'69
 Janet (Waterman) Hinrichs
 Barry C. Howard
 Bruce R. Hubbell
 Craig K. Ichinose
 Cynthia L. Janes
 William G. Johnson
 Tom Jordan
 Donald G. Kaehler
 Julianne (Aungst) Kawabata
 Donald E. Kimball
 Katharine (Boutelle) King
 Roger K. Kirchner
 Ginni Klee
 Patricia (Ranton) Lewis
 Daniel P. Link Jr.
 Melinda (Martin) Littlehales
 Gail (McElrath) Long
 Keith W. Lovett L'68
 Ruth-Lynn (Castle) Lute
 H. Mike McIntyre

*Yukinao Mizura
 Lenore Monk
 David G. Nielsen
 *Thomas R. Olson
 Robert S. Perry
 John C. Poling
 *David M. Pollock
 Carol E. (Gibson) Ratzlaf
 Dennis D. Riley
 Penny (Huff) Roberts
 Betty (Moynihan) Rockwell-Phillips
 James F. Schmidt
 John G. Schwartz
 Marion J. (Oakley) Simas
 Daniel H. Skerrett L'68
 Bruce A. Smith
 James L. Smith
 Robert W. Smith
 Shauna (Dougher) Smith
 Stephen A. Smith
 *L. Michael Stewart
 *Richard L. Stewart
 Peter J. Stidd
 Charles P. Stockwell
 Sally (Bryant) Stockwell
 Canuto Taceran Jr.
 Kathleen Taylor
 Catherine (Coffelt) Troy
 Antoinette (Leisure) Unfred
 Robert H. Upson
 Sharon (Schwind) Wallace
 Douglas G. Ward L'67
 R. Lair Welch Jr.
 Marilyn (Mabee) Welter
 Karyl (Loback) Whelan
 Nancy (Flinn) White
 •Paul R. Wynne
 Jean R. (Lamberton) Zellweger

Class of 1966

Class Agent: Roger A. Bergmann

Members: 235

Donors: 99 (42%)

Virginia (Lutnick) Allen
 Marianne (May) Apple
 Carol (Ten Eyck) Barter
 Nellie L. Beal
 Roger A. Bergmann
 Raymond F. Bladine
 Rowena (Peroff) Blaisdell
 Marilyn G. (Viken) Blodget
 Jay E. Brack
 Roger B. Brooks
 Donna Kemp Brown
 Warren R. Brown
 Richard W. Buck
 Robert E. Burles
 Steven L. Busick
 Jollie (Heidbrak) Carlson
 Thomas M. Carlson
 Gary C. Childs
 William E. Comer
 George M. Cornwall
 William C. Crothers Jr. L'69
 Pamela E. Dean
 Linda L. (Torkelson) Deighan
 Stephen R. Ditewig
 Carol (McIlvanna) Dobusch
 James Dombroski
 Kathleen (Barta) Edlund
 Michael F. Egans
 J. Mike Erickson
 Karen B. Evans

M. Suzanne Plum Errat
 Karen (Reppun) Foster
 Susan (Garner) Gallino
 Michael R. Genna
 Jay E. Grenig
 Thomas F. Hallman
 H. Robert Hamilton L'69
 David A. Hansen
 David H. Hawk
 Bonnie (Brown) Howard
 Molly (Gaynor) Hull
 Helen (Hill) Ichinose
 Bruce Imai
 Stephen V. Jackson
 Richard S. Kawana
 Alice Trower Kirk
 Colin D. Lamb L'69
 *Jefferson D. Lamoree
 Neil J. Lasley
 James D. Lewis
 Raynette (Pierce) Lewis
 Kathleen (Bendix) Liebenow
 Larry Liebenow
 Shirley (Schobblom) Lindell
 Elinor O. Lindquist
 Wayne A. Looney
 Stephen M. Lowry
 Phillip A. Marsh
 Ruth (Yunker) Marsh
 William A. Marshall
 Douglas S. McNish L'69
 Jana (Cheatham) Mercer
 Joan Michelson
 Palmer W. Muench
 Andrea (Bristol) Nebel
 Samuel F. Nebel Jr.
 Ward A. Nelson
 Stephen K. Neptune
 M. Catherine (Atterbury) Newbury
 Elisa (Torp) O'Rourke
 Barbara L. (Whalin) Olsen
 *Joanne (Lochmiller) Olsen
 James M. Ott
 J. Philip Parks L'70
 J. Gary Phippen
 Lawrence K. Potts
 Sybil A. Reed
 Janet (Potter) Roumagoux
 Gary A. Rueter L'69
 Suzanne (Underwood) Saw
 Lila (Clockling) Schmidt
 Nancy (Hutchison) Sjoberg
 Ann (Lee) Smith
 Paula (Emery) Smith
 Carolyn J. (Sherman) Stastny
 Kip Stitz
 Marilyn (Miller) Stokes
 Linda L. (Moore) Stumpf
 *Lawrence E. Tate
 Carole (Larsen) Thomas
 Robert W. Thurman
 Dean J. Torkelson
 G. Nicholas Tri
 Robert P. Van Natta L'70
 Nancy (Farmar) Warfield
 William E. Willingham
 Paula (Harris) Wolkerstorfer
 James C. Worden
 Kathleen (Nortus) Worden

Class of 1967

Class Agent: Lois M. Horton

Members: 194

Donors: 90 (46%)

Joan A. (Sisler) Aaberg
 William R. Alberger
 John A. Anderson
 David B. Avison L'74
 David M. Beeken
 Patricia A. (Biles) Bell
 Richard D. Biggs
 Catherine (Goodart) Blumberg
 Carol (Smullin) Brown
 Lawrence A. Castle L'85
 Glen D. Childs
 Margaret (Anderson) Childs
 Marilyn (Luther) Egans
 Martha (Gilmore) Elle
 Susan (Palmer) Engle
 John W. Erickson E'72
 Garry D. Everson
 Gaye (Hynds) Fann
 Janet R. (Loomis) Faust
 Dwight L. Ferris L'71
 *Nina (Crothers) Fogg
 Alvin S. Fuse
 David E. Good
 Christopher H. Grady
 Steven C. Gray
 C. Les Green
 Sharon (Flanigan) Grenig
 Lyndell Grey
 S. Susan (Johnson) Harper
 Jeffrey L. Hicks
 Michael Hood
 Nancy A. Hooton
 Lois M. Horton
 James S. Hutcheson
 Lanae Isaacson
 Alan E. Johnson
 Judith (Gerber) Jones
 David E. Judd
 Kathryn M. Kato
 Paula (Sause) King
 Linda (Naylor) Kreis
 Rodney T. Y. Lam
 Daryl L. (Daigle) Leonetti
 Ellen (Campbell) Lewinstein
 Walter G. Looney
 Judith (McLean) Lorenzen
 R. Thomas Loyd III
 J. Richard Ladders
 *Alexander J. Mandl
 Nancy Scott Mandl
 Julie (Brantford) Marshall
 *Carmy L. Mausten Jr.
 John P. McCaffery
 J. Robert McMurtrey
 Susan (Aho) Merriam
 Shirley Miller (Shay)
 Stephen E. Miller E'68
 Jane (Neville) Mink
 Bonnie J. Mitchell
 Mark K. Mulder
 Muriel (Kramer) Nelson
 Samuel H. Pierce
 Merry Kathleen (Keck) Pugh
 Lovina M. (Crooks) Query
 James L. Reed
 Susan (Robertson) Rotramel
 Kathleen (Sherfey) Salquist
 Dale E. Schrag
 *Stuart J. Shelk Jr.

Darrell W. Slabaugh
 Janyne (McLeod) Slabaugh
 Peter Slabaugh
 Jeffrey R. Slottow
 Gail (Jakes) Smith
 Virginia (Payne) Sponsler
 Jon R. Stachwick
 David Stanley
 Gael (Harrington) Stanley
 Carol (Curtis) Stitz
 Malcolm D. Tabor
 Peter G. Trommald
 Charles N. Versteeg Jr.
 James E. Vidal
 Nancy (Howe) Wakkuri
 Gerald G. Watson
 Barton C. White
 *Owen R. White
 Charles C. Wood
 Raejean (Steele) Woxell
 *Donna M. Wright

Class of 1968

Members: 238
Donors: 83 (35%)
 Anonymous
 Earline Anderson
 Judith (Butts) Anderson
 Laurel (Monnes) Anderson
 Marlene L. Anderson
 Russell L. Anderson
 Judith (McWain) Armstrong
 Susan K. (Trullinger) Bach
 Bonnie Bedford-White
 Richard A. Benner
 Patricia (Easley) Bladine
 Gail (Bittner) Bonnicksen
 David F. Brink M'83
 Donald G. Brown
 Gerald D. Brown Jr.
 Stephen M. Burdick
 Maureen A. (Willard) Campbell
 Jonathan T. Carder
 Peter M. Carlson
 Dennis C. Cole
 Susan (Cox) Cole
 Douglas R. Courson
 Mary (Watkins) Cronin
 Alan V. Davis
 *Margaret (Horn) Doman
 Susan (Collett) Emmons
 Katherine L. (Noble) Estes
 John C. Garner
 Mary E. (Shaffer) Givens
 Warren C. Glaede Jr.
 Marilyn K. Hanson
 Peter E. Harmon
 Jonathan T. Harnish
 Nancy (Aplan) Hawkins
 *Susan Corcoran Hayes
 Carol (Lutz) Heermance
 *Shirley M. (Baird) Herrick
 Christie (Brons) Hochtl
 Ronald H. Hoevet
 Christy I. (Elmore) Jefferson
 Vicki L. (Rector) Johnson
 Susan E. Karr
 C. Montee Kennedy L'71
 Melinda (Jack) King
 Wayne A. Kinunen
 Claudette (Ebi) Kleinke
 James W. Kleinke
 Gary W. Lindstrom

Curtis R. Lorenz
 Peter D. Lutz
 Geraldine (Lawrence) Mankey
 David A. Markewitz
 Jo Nell (Logan) Martin
 Thomas J. Mathiesen
 Richard A. Meeder
 John H. Merrill
 Nancy G. Miller
 Robert C. Millikan L'71
 Frederick A. Mueller
 *Nancy (Henry) Nichols
 Mark W. Olson
 *William E. Opray M'76
 Michele J. Patterson M'76
 Lawrence L. Paulson L'71
 Herbert C. Peschel
 Carolyn (Leonard) Rose
 *Mary (Beechler) Sanko
 Janice M. Schenk
 Gail (Whittrier) Schwieger
 Robert H. Senders
 Richard F. Smith
 Jane (Pollock) Spalding
 Nancy (Crotchett) Steinhoff
 Carolyn A. (Bush) Thompson
 Peter H. Wallmark
 *James P. Ward
 *Peggy Shaffer White
 Catherine (Wetherby) Whitehead
 Edward R. Whitehead L'72
 Jacqueline (Gruver) Willingham
 Mildred (Kennedy) Wriggle
 Marybeth (Bare) Young
 R. Eric Young

Class of 1969

Class Agents: John M. Hudkins
Teresa (Krug) Hudkins
Members: 242
Donors: 110 (45%)
 ***Top class of the 1960's decade**
 by number of donors
 Anonymous
 Kathleen (Childress) Ackermann
 Susan K. Andersen
 Bernard J. Bacheller
 Thomas B. Bassett
 Keith J. Bauer L'73
 Madge (Baughman) Bauer
 Gerald L. Bendix
 Katherine Laing Bladh
 Glenda (Hieber) Blanchard
 *Phyllis M. Brinkerhoff
 Kevin R. Brown L'73
 Martha (Mogan) Brown
 John H. Brunscheon
 Stanley E. Bunn L'73
 Elizabeth (Myers) Callahan
 James I. Carlson
 Rhonda L. (James) Carlson
 Sylvia (Whyte) Chauls
 Daniel S. Christiansen
 Raymond H. Colson
 Donald H. Cowin
 Cynthia Davis
 Kim (Foskett) Duncan
 Nancy Bearg Dyke
 Carol A. (Ludwig) Eason
 Katherine D. (Healy) Edgar
 Janet L. Edlund
 Alan J. Ellis E'72
 Christine (Anderson) Ferris

Robert J. Gallucci
 Wendy L. Gardner
 Mark Gazeley
 Edward A. Gibb
 *A. Douglas Gilmore
 *Joy (Gustafson) Gilmore
 Judy (Dodd) Gilmore
 V. Gib Gilmore
 Susan K. Gilpin
 Sallie Gordon
 *Diana Graham
 C. Elton Graves
 Thomas A. Green
 Kathleen (Yeo) Grisanti
 Elizabeth (Stewart) Hands
 Constance (Euler) Harris
 Lynda Bocking Hennon
 Kathleen M. Herndon
 Nancy (Degraw) Hoevet
 *Patricia (Davidson) Hogan
 Charles E. Honeycutt
 John K. Hoover L'72
 John M. Hudkins
 Teresa (Krug) Hudkins
 Christian P. Hurd
 E. Gregory Hurlburt
 Nancy L. (Hochstetler) Hurlburt
 Judy (King) Jacoby
 Kit A. Jensen L'74
 Gregory J. Johanson
 Mary (Lewis) Jones
 J. Scott Kamsler
 Linda L. (Walker) Kelly
 Hikaru T. Kerns
 Christopher W. Keuss
 Amy C. King
 Richard P. Kraft
 Mary L. Laird
 Helen M. Lang
 *Willis Lau
 Richard C. Laymon
 David H. Leonard L'73
 Charles W. Linderman
 Evelyn (Silberstein) Lutz
 B. Chris McKenzie
 John F. Mitchell
 Robert C. Moberg L'72
 Daniel R. Moore
 Vicki (Thompson) Moran
 Phil S. Myers
 Susan (Smith) Neptune
 Michael S. Olsen
 David Pearson
 William B. Phillips III
 Sheryl (Winter) Rueter
 Robert N. Schaeffer
 Robert G. Schlegel
 Connie Schwendemann
 Susan J. Scott-Miller
 Michael R. Shinn L'73
 Janis H. (Bacci) Simmons
 Susan (McGeehon) Sipple
 Barry P. Slade
 Charles M. Smith
 Susan J. (Fogel) Smith
 Victor F. Snyder
 Ronald R. Sticka
 Norman Thorpe
 Elizabeth (Power) Thwing
 Mary Lou (Obryan) Tompkin E'69
 Kathryn J. (Bullock) Townsend
 Roger W. Warren
 S. Craig Weaver

Cynthia (Ochs) Welsh
 Christopher Willard
 Janice (Curnow) Willoughby
 Robert S. Willoughby L'73
 Karen Webley Woods
 Frank N. Youngman III
 Lee E. Zimmerman

Class of 1970

Class Agent: Susan (Johnson) Howsley
Richard T. Howsley
Members: 209
Donors: 105 (50%)
 ***Top class of the 1970's decade**
 by number and percentage
 of donors
 Mark L. Ail
 Edward L. Allis
 James D. Averill L'73
 Richard J. Baumann
 Ann Southard Beard
 Charles R. Bennett
 Michael W. Bennett
 W. D. Bennett
 Margaret (Roumpf) McDaniel Blake
 David T. Bloye
 Robert W. Boal
 Susan (Hales) Boal
 Arthur Brooks
 Terri (Ostlund) Brooks
 *David E. Bryson
 Mary Hadlock Bunn
 Lynn (Miller) Butts
 Wendy J. (MacLeod) Campbell
 Linda Cates
 Leslie (Peterson) Clouse
 Maelyn L. Clouse
 David G. Conlin
 James Z. Cronan
 Marshall N. Drack
 Donna (McElhenie) Dutton
 Colleen (Lien) Fitzpatrick
 S. James Fitzpatrick
 Marilee M. Fletcher
 Susan K. Friesen
 A. Page (Schwenn) Frisch
 Anthony W. Furniss L'73
 Demetrio Gamponia Jr.
 Laani L. (Watanabe) Gazeley
 Peter W. George
 Stephen C. Gerrish L'74
 Dorothy Golik
 John J. Gordon
 Dennis J. Graves L'73
 Judy (Woolsey) Hansen
 Kenneth M. Hansen
 Graham M. Hicks L'73
 Warren G. Holmes
 Molly S. Holsapple
 Leslie (Robertson) Hopper
 Craig D. Horton
 David B. Houghton
 Richard T. Howsley
 Susan (Johnson) Howsley
 Gary D. Hull
 *Courtney A. (Weisberg) Johnson
 Dennis C. Johnson
 Eric L. Kautzky
 Sanford M. Kawana
 Carleton F. Knapp L'74
 Calvin C. Lee
 Candace L. Lindskog

Lee (Doying) Littlefield
 •Steven R. Loewen
 Rebecca Lowe-Warren
 Jon Michael Luce M'76
 Barbara (Pari) Luni
 Donna Dunbar Mason
 George W. McLean Jr.
 Nancy R. (Stevens) Tuor Moore
 Bonnie Hansen Morrissey
 Joseph W. Much
 Diane McKenney Mulholland
 Dennis F. Nolan
 *Susan Dillow O'Neil
 Clarke A. Omdahl
 Richard R. Osborne
 Judith C. (Moore) Paulson
 Richard J. Polley L'75
 Kurt D. Putnam
 Dennis H. Quade
 William L. Reagan Jr.
 R. Roger Reif L'75
 Shelley (Medaris) Ricks
 Anthony B. Robinson
 Walter L. Sanford
 Denzil D. Scheller
 Carla Archison Schuh
 Janine (Onffroy) Shelley
 John C. Sherman
 Jacquelyn C. (Shivers) Sims
 Christine Sleeter
 Michael S. Sommers
 Linda (Blankenship) Sowinski
 Richard R. Sparber
 Mike R. Stebbins
 Daniel James Stiffler
 John A. Sutton
 Linda Jeanne Swanson
 Linda R. (Sharpe) Taylor
 Margo (Hoover) Tenold
 Stanley E. Tenold
 Joseph S. Trachtenberg
 Cathy Welch Tronquet
 Gale A. Vaandering
 Mna S. Van Vliet
 Gail Watson-Fulsas
 Linda S. (Barto) Weathers
 Jeff G. Weinstein
 Cynthia (Carlson) Widmer
 Robert J. Wisnom

Class of 1971

Class Agent: Daren L. Goin

Members: 210

Donors: 100 (48%)

Anonymous
 Jacquelyn Agee
 W. Brad Anderson
 Susan (Hergert) Argabright
 Patricia (Prentice) Bassett
 Joyce (Hoehne) Beach
 Darlyn (Raschio) Bennett
 Peggy Ringler Berglund
 John H. Bogardus L'74
 Bruce M. Botelho L'76
 Mark W. Brennand
 William D. Brewer
 Michael D. Brown L'74
 Joyce (Hiatt) Carr
 Bernie F. Carter
 John M. Carter
 Kimberly (Jones) Castro
 Carolyn A. (Mathis) Chapin
 Lynda R. (Grundy) Chikovani

Corette (Coleman) Cross
 Steven C. Cylke
 Cindy Davis
 Susan D. Doughten
 Mary McWain Dudt
 Gary K. Endresen
 Richard J. Fairbrook
 William C. Fitch
 William O. Florer
 Linda M. Forrest
 Sally Rountree Galvin
 Barbara (Rariton) Gerrish
 Deborah (Pursel) Gifford
 Daren L. Goin
 James C. Griggs L'75
 Roger Hansen
 Robert W. Hermann L'74
 Kathy (Hartman) Hibbard
 Russell A. Holt
 Susan D. Mac Kinnon Hoover
 Marilyn (Palmer) Huffman
 Gretchen (Gruver) Hull
 Keith W. Knitter M'76
 James W. Kubitz
 J. Patrick Lampton
 Lewis C. Littlehales
 Janet D. (Sampson) Loewen
 Kimbal R. Logan
 Bruce C. Love
 Jeanney Busch Lysterla
 Robert L. Macy
 Susan (Dickey) Mankins
 Michael T. Manley
 George E. Manthey
 Laura (Steege) Manthey
 Katherine (Jensen) Marambe
 Mary M. McBride
 Betsy (Wilson) Merchant
 Geraldine (Ching) Migira
 William D. Mitchell III
 Suzanne (Swanson) Montgomery
 Randall S. Nelson
 Bruce A. Pahl
 Ronald R. Pinckney L'74
 Orianne (Gross) Polley
 Christopher M. Powers
 Daniel P. Rabe
 Ronald Rainger
 G. Thomas Ray
 Sally (Irwin) Reagan
 Kathleen (Conklin) Roberts
 Joseph D. Robertson L'74
 Linda (Jambor) Robinson
 Anthony J. Santos
 Christopher Savereid
 James M. Sheehan
 Debra (Huffman) Sparber
 Thomas H. Stanley
 Carrie (Ohlson) Stevens
 Steven B. Stoeker
 Teri (Tinker) Strocker
 Peter Strimmel
 Edward H. Temple
 David H. Thomas
 Robert D. Tower
 Thomas J. True
 James P. Turk
 Shelley (Milne) Turner
 Leonard A. Valdez
 James E. Vannice
 Larry I. Voth
 Celta (Smith) Walker
 H. Robert Wallace

Lucinda (Britain) Wallace
 Lana Walter
 Lillian (Bladine) Whelan
 Thomas E. Whelan
 Sondra Isom White
 Dwight J. Wilson
 Bruce A. Wright
 Linda L. (Patrick) Wright

Class of 1972

Members: 276

Donors: 98 (36%)

*James F. Albaugh
 Carol (Van Bokkelen) Anderson
 Ernest M. Ankrim
 Cedran G. Arzner
 Mark E. Asman
 Katherine (Olson) Baird
 Peter M. Biege
 Elizabeth G. Blachly-Dyson
 Catherine A. Botelho
 Robert C. Bowen
 Beth (McCandless) Brian
 James E. Burkhardt
 Gregory L. Butts
 James R. Buzan
 Pamela (Anders) Buzan
 David E. Camp
 *Stuart C. Causey
 Suzanne J. Curtis
 Ann L. (Bowers) Davidson
 Lawrence R. Davidson
 Victor J. Dodier Jr. M'77
 Roberta (Walker) Duggan
 Sally (Hamstrom) Dutton
 Peggy (Robson) Ellis
 *Robert G. Fleishman
 Robert M. Foster M'76
 Michael H. Foust
 Gary I. Funes
 Patricia (Judy) Funes
 Margaret (Wilson) Furniss
 Barbara Furst
 Victoria Sutro Graham
 David L. Greger
 Mary (Langston) Hadley
 Elizabeth (Schade) Harchenko L'76
 Kenneth L. Hicks
 Douglas C. Holden
 James R. Huffman
 Gayle (Park) Ishima
 Richard A. Jacobson
 Sylvia L. Jensen L'75
 Larry W. Kammer
 Janice (Wither) Kellogg
 Catherine P. Kennedy
 Bradford R. Knappe
 Myron L. Lee
 Susan (Upton) Logan
 Sandy A. (Sanderson) London
 Molly A. Mack
 Karen (Stephens) Manley
 Charlotte Whalin Marsh
 Patrick E. Miller
 Ray M. Milojevich
 Susan K. Murray-Ritchie
 Joan Lightbody Mlynar
 Michael K. Nakada
 Robert W. Nunn
 Julie (Harper) O'Donnell
 Steven D. O'Donnell
 G. Richard Olds
 Linda (Dever) Omdahl

Edward J. Osterman
 Scott W. Park
 David M. Partridge
 Ellen (Griffith) Patterson
 Andrea S. (Callow) Pepple
 Dean G. Petrich
 Charles A. Petzel
 Cheryl (Richman) Potocki
 Dennis S. Reese L'79
 Kelly (Cassidy) Richardson
 Bret S. Rios M'87
 Gary A. Ross M'78
 Sally (Rice) Sandos
 Jean (Hubel) Schiewe
 Richard H. Scobba
 Cherida Collins Smith
 Kathleen F. Spiekerman
 Pamela Stephens-Bradfield
 Randolph E. Stewart
 Jane E. Strilwell
 Joan E. Stunt
 Carla J. (Morris) Tate
 Patrick F. Tate
 Cheryl A. (Spezza) Todd
 Jerry M. Todd L'75
 Natalie (Morse) Van Hook
 James A. Walsh
 Harry S. Watkins
 Wendy (McLean) Weikum
 Richard E. Whipple
 Charles A. White
 Keith A. White
 Robert D. Wilson-Hoss
 Wendy Wilson-Hoss
 Richard J. Winn M'76
 Gwendolyn S. Wong
 John F. Yerke

Class of 1973

Class Agent: Jeffrey W. Taylor

Members: 245

Donors: 98 (40%)

Stephen B. Alexander
 Patricia C. Alley
 Bonny (Linnell) Anderson
 Karen (Reedy) Ankrim
 Donald C. Barbour
 Roger Wayne Barr
 Patricia D. Binckley
 M. Cathy (Broughton) Boutin
 John A. Brecunier
 *David A. Brenner
 Kathryn (Pollock) Burleson
 Henry M. Cherry
 Randalyn Nickelsen Clark
 Linda (Price) Coleman
 Debra Ornellas Cooperider
 Robert C. Corcoran
 Kristine (Drake) Dale
 Joann Young Dannen
 Scot D. Dannen
 David A. Dilworth
 Carol Roberts Dinges
 John D. Dobson
 Ivan P. Edwards
 Garnet Kenyon Elliott
 Richard H. Elliott
 Gary M. Erickson
 Larry W. Ettner
 Helen Ferguson
 William A. Fewless
 Anthony J. Flagg
 Lynne L. Estep Gonder

John R. Gutierrez
 Rosemary (Shepherd) Guttridge
 John W. Hall
 Philip M. Hall
 Richard E. Hall
 Diane L. (Farquhar) Hallstrom
 Joyce (Krafe) Hamreus
 Jun Hanawa M'76
 Linda (Carlson) Haun
 Carolyn D. Hitchcock
 Curtis R. Holloway
 Barbara (Keller) Horton
 William P. Horton
 Wendy (Barrett) Huntley
 Patricia (Diltz) Ivie
 Connie (Starkey) Johnson
 Delbert Jones
 Kathleen (Pulliam) Jordan
 *Bolt A. Junge
 Michael G. Kelsay
 Patrick J. Kennedy
 Anita N. Klecker
 Jerard E. Kiewer
 Susan (Boyer) Klobertanz
 James C. Lamb
 Gregory R. Lytle
 Gordon L. Massae
 Vicki L. (Hoggins) Massae
 Louise (Cady) McCutcheon
 Deborah A. (Smistik) Melahn
 Holly (Miller) Mercer
 Dennis W. Miller
 J. Ken Morrison
 Stephen F. Myers
 Donald E. Newell
 Lynn R. Nystrom
 Robert G. Packard
 Jeri (Frazier) Peitzel
 Randy J. Pitts
 Garry D. Ritchie
 Helen E. (Schmidt) Roberts
 Augusta (Thompson) Rockafellar
 Margaret E. Rockwood
 Gregory B. Rodgers
 Mary Anne Royle
 Susan J. Russell
 Philip B. Sandilands
 Joli A. Sandoz
 Douglass H. Schmor
 Sandra (Ranton) Schmor
 Tena (Steinmann) Seeborg
 Eichi Shibasaki
 Robert C. Sondheim
 Guy C. Stephenson
 *Daniel W. Stocker
 *Kathie G. (Perkins) Stocker
 Lyndel Vivian Stride
 Jeffrey W. Taylor
 Denise (Allen) Thompson
 John O. Thompson
 Leilani (Marquart) Tucker
 Samuel E. Tucker
 Judy (Woody) Voth
 John M. Welty
 David E. Wight
 Eric B. Yandell
 Robert H. Ziegler Jr.

Class of 1974
Members: 249
Donors: 101 (41%)
 Marsha K. Adams
 Gwynn M. Aldrich

Jerry L. Allen
 Lawrence R. Allen
 Marilyn (Johnston) Amis
 Robin D. Anderson
 Kay Barekley
 Nancy L. (Harvey) Barr
 Steve T. Bastian
 Paul W. Baumer
 *Anne E. (Jewett) Beeble
 Phillip J. Biege
 Marcia (Nikaido) Bise
 Debra Stewart Bonde
 C. David Bowles
 Marilyn L. (Halstead) Breithaupt
 *Beverly (Iverson) Brenner
 Byron R. Brooks
 *Paul B. Broucek
 Joel W. Cannon
 Eric J. Cohen
 Robert G. Cohns
 Karyn M. Combs-Sanders
 Christine (Henry) Crossland
 Gayle (Hoberg) De Rosia
 Peter T. Donohoe
 Linda K. (Rhodes) Facque
 Randolph E. Farber
 Malinda (Gray) Feely M'79
 Lezlee (Pierce) Flagg
 Benjamin E. Freudenberg
 Peter L. Fritz
 Richard E. Grady
 Caroline (Langlais) Greger
 Jane S. Haakenstad
 Barbee (Thompson) Halbert
 Stephante J. (Davidson) Hall
 Rockwell Hammond Jr.
 Rebecca M. Hanks
 Terry M. Hansen
 Susan (Crookham) Hanson
 Sylvia (Kaye) Harrow
 Melvin Henderson-Rubio
 John R. Holmes
 Gregory E. Hunnicutt
 Michael Ivie
 Sara L. Jackinsky
 Sherlawanti Jetmalani
 Donald E. Johnson
 Elizabeth J. (Carlson) Kelly
 Robert E. Kilkenney
 Bradley N. King M'76
 Thomas E. Knutsen
 Paul H. Kuebrich
 Lillian (Soltes) Louis
 T. Edward Luttrell II M'77
 John H. Marschiner
 George T. Mead M'78
 Margaret Meikle
 David E. Merrifield
 Charles L. Middleton
 Janet (Myers) Miller
 John N. Morgan
 *John C. Morris
 Jenni Rates Morrison
 Pamela (Kehrli) Mortland
 Wanda N. (Murayama) Nagao
 Wilfred M. Okabe
 Pamela (Thota) Olson
 Robert J. Olson
 Deborah (Donnell) Partridge
 Donn M. Peacock
 Alice (Claunch) Perrine
 Patrick J. Pine M'76
 David A. Reese M'76

Gail A. Ross
 Leslee (Stull) Russell
 Kathleen Kaster Sampson
 Gregory A. Schwind
 John E. Shreck
 J. Michael Smith
 Scott C. Small M'76
 *Paul E. Sorenson
 *Susan K. Spezia
 Linda (King) Stucky
 Ethan K. Tomakiyo
 Peggy Traughber
 Tamara N. (Patterson) Trussell
 Donald B. Wassom
 Brenda Jones Watkins
 Robert G. Wells
 Edward G. Whipple
 Rebecca (Hughes) White
 Richard C. Whitlock L'77
 *William G. Williams III
 Jasper M. Winn
 Andrew A. Wist
 Takao Yamamoto M'76
 Rachel E. Yap
 Todd D. Yorke
 La Vonne Reimer Young

Class of 1975
Class Agent: Charles L. Best
Members: 237
Donors: 95 (40%)
 Richard H. Abrams
 Andrea (Malagamba) Arzner
 Eric W. Banks
 Mitzi (Chalmers) Barker
 Randy D. Barker
 Michael B. Barlan M'81
 Barbara (Dauben) Baumer
 Mark S. Beggs
 Jennifer (Smith) Bergquist
 Michael J. Bergquist
 *Charles L. Best L'78
 Mark J. Binton
 Karla D. Birchfield
 Danny C. Bisgaard M'77
 Dale E. Blanton
 Nicholas T. Bokides
 Barbara M. Brunkow M'81
 Carla Buff
 Janet (Brock) Carlson
 David S. Coppock
 Susan (Swenson) Coppock
 Carl I. Cottingham
 Steven A. Cromer
 P. Barton DeLacy
 Anne M. Drayton
 George M. Dunford III L'80
 Diane Enright-Mathis
 Susan J. (Bowland) Ghormley
 *Elizabeth A. Gilchrist M'79
 Kurt R. Hafferkamp
 Leslie D. Hall
 Stephanie Jo Hare
 Lynn Hendrickson
 Jean M. (Doving) Hernandez
 James D. Hilton
 Kendall E. Horn
 David E. Howard Jr.
 Keith Katsumi Igarashi
 Lois (Earwood) Irwin
 David C. Jory L'78
 Sarah (Smithwick) Knutsen
 Deborah L. (North) Kolp

Elizabeth (Welling) Kraft
 Christian A. Lundberg
 Carl J. March
 Thomas A. McHill
 Jeanette A. McKewan
 Debra A. Mervyn
 Steven L. Mitchell
 Marylynn (Baxter) Morgan
 Kathleen (Gorman) Morris
 Leland G. Morris
 Ronald G. Morris
 Eric M. Nelson
 Sarah (Carl) Nussbaumer
 Merle (Taira) Okabe
 Glenn W. Patterson
 Heidi (Allison) Patterson
 *Susan (Baer) Peachey
 Brian M. Perko L'78
 Jean K. Person
 W. Bruce Phillips
 Terry M. Plummer
 Judith L. Ranton
 Susan J. Rauch
 Joan (Whipple) Reese L'79
 *Karen L. (Anderson) Rickerd
 David R. Riley
 Debra (Wolfe) Rios
 Andrew B. Robinson
 Ruth A. Rolland
 Richard Rosenbloom
 Patricia (Boardman) Rutledge
 Paul Saucy L'79
 Tracey (Harrison) Saucy
 Richard W. Sheasley
 Eric T. Shoberg
 Willa Heyde Smith
 Dee Ann (Miller) Staple
 Joseph B. Story
 Evan D. Tausch
 Craig Terjeson
 Gregory A. Thede
 Jeffrey S. Thom
 David F. Titus
 Michael S. Tschida
 Wanda L. Tucker
 H. Steven Weimer
 Brad Wells
 Carla (Ireland) Wigle
 Marcella (Gruenberg) Wilbur
 Melissa (Veroske) Williams
 Michelle (Thornburg) Wist
 R. Walker Yeates
 Michael E. Young

Class of 1976
Members: 239
Donors: 68 (28%)
 Suzanne (Chaffey) Allen
 Eric J. Amis
 Jo Ann Atwell-Scrivner
 Gary C. Barbour
 Harold W. Browning
 Nancy (Parish) Browning
 Jaelyn B. Coakley
 Georgianna L. (Wooton) Cobb
 Andrew R. Fainer
 Lynne Crosett Flynn
 Jean (Porches) Funk
 Susan D. (Gamble) Gaasland
 Barbara J. Gill
 Nancy L. Glass
 Sally Godard
 Joyce D. Schlaefli Harai

Linda Bishop Hardy
 Anne Pendergrass Hill
 T. Brock Hintzmann
 Robert K. Hoogterp
 Mary (Billingsley) Irvine
 Jeffrey C. Jones
 Pamela Judy
 Cesili M. Kawakami-Wong
 Leslie (Earley) Knight
 Michael J. Knight
 Sandra L. Kusumoto
 Judith M. Lang
 Dwight J. McFaddin
 Eileen (Thomas) McMill
 Terence L. McIver
 Ellen (Dunn) McPherson
 Cynthia J. (Shaw) Pitts
 Susan J. Ramos
 Ann M. Rhodes
 Candace J. Ringler
 Sally L. (Smith) Robinson
 Stephen F. Rodewald
 Robert C. Rothe
 Joseph N. Rubinstein M'78
 Lynne (Hume) Saxton
 Ronald L. Saxton
 Mary Ann (Washburn) Schmidt
 Robert H. Schmidt
 Sigrid (Lund) Schwind
 Richard K. Scribner
 Addison Sessions III
 Kimberly A. (Jessel) Simpson
 Dirk G. Stangier
 Bruce A. Stanton
 Eric J. Stoltz
 Stephen J. Stoyloff
 Marsha Hawkins Strode
 Scott C. Stuhl
 Patricia Costa Tague
 Diane E. Tarter
 Valerie L. Thompson
 Janet (Hanna)ford) Tilton
 Marybeth (Ormsby) Van Buren
 Martin E. Watson
 Larry L. Webster
 Lenora (Brady) Westbrook
 Pamela E. Wiese
 Janice R. Wilson L'79
 Michelle (Farmer) Windmiller M'78
 Gail C. Winterscheid
 Thomas D. Woodworth
 Ann C. (Lindbeck) Wulff

Class of 1977

Members: 241

Donors: 95 (39%)

June E. Anderson
 Christine (Jacobsen) Andre
 Robert E. Andre
 David A. Bacon
 David W. Baranow
 John M. Barbour
 Susan E. Barmeyer
 Kurt Beeken
 Nina C. (Page) Bisson
 Julie K. Botelho
 Cassandra (Grand) Carpentier
 Mavis T. Chitwood
 Darline (Reiley) Cooley
 Frederick P. Corbit
 Randel L. Crenshaw
 Catherine (Clark) Cromer
 Constance G. (Diggs) Damby

Deborah A. (Davis) Deering M'80
 Laura (Hoff) Edman
 Mark D. Elgin
 Karin (Chapman) Fallon
 David A. Frank
 William R. Franklin
 Teresa (Kostoi) Fritz
 David M. Godfrey
 Roger O. Grannis
 Carrie (Martin) Greg
 Kristen (Nordlund) Harkson
 Kathleen M. (Sutherland) Hatcher
 David C. Haven
 *Dennis L. Helt
 Chris R. Hensel
 Mark W. Hohl L'80
 Esther Holt
 Carolann (Cromwell) Horton
 Virginia A. Howell
 Charles KC Humphrey
 David T. Isaak
 Larry J. Jackson
 Marsha L. (Robinson) Jamison
 Stewart W. Jones
 *Kimberly (Newman) Langenberg
 Elizabeth (Carey) Lawson
 Mark M. Le Coq
 Maria C. Mackey
 Scott L. Mader
 Mark O. Manning
 Tamara (Pangborn) Manning
 Robert D. Martin
 Kathryn (Yocom) Matson
 Marian (Cobb) McAndie
 Donald D. McCracken
 Jana (Cunningham) McGie
 Michael P. McNutt
 Diane E. (Parsons) Miller
 Joan E. (Barash) Miller
 Mark F. Miller
 Nathalie F. (Brown) Miller
 Dana L. (Workman) Morris
 Susan Morrow
 Claire A. Mower
 Edward L. Nelson
 Scott E. Oates
 Leann M. Oliver
 Roger J. Olson
 Debra (Elliott) Owens
 Gene E. Parker
 Craig L. Reingold
 Robin L. Richardson
 *Mary Ann (Burk) Robinson
 Victoria L. (Jacobs) Rodriguez
 Peggy (Taylor) Rudolph
 Edward A. Seekamp Jr.
 John G. Shank
 Richard A. Sherwood
 Diane G. (Osborne) Shiffer
 Theodore E. Sims L'80
 Jill M. Skok
 Norah Sobek
 William T. Spence Jr.
 Sue Ann (Harrison) Spens
 Gerald A. Stewart
 Stan K. Takehara
 Lynn P. Tronson
 Daniel W. Tuttle III
 John J. Tyner III
 Mary (Selover) Underminer
 Audrey Valenciano-Flynn
 Julie Van Buren
 John I. Watts

Bruce M. Williams
 Waihun Yee
 Susan H. Young
 Rick D. Zeeb
 Rodney C. Zeeb L'86

Class of 1978

Class Agent: John F. Dillin Jr.

Members: 258

Donors: 99 (38%)

Kathryn L. Aberle
 Cara L. Bailey
 Lee Holyfield Bale
 Dennis Balmer M'80
 Luanne Barnes
 Robert C. Battin
 Gregory P. Bean
 *Annie L. Betris
 Christopher C. S. Blattner
 Mary (Brenneman) Bollinger
 Robin L. Brandt
 Lisa A. (Butkovich) Browitt
 Stan M. Brown
 Kelsey L. (Bunker) Bunnage
 Gregory B. Clarke
 John M. Cobb
 David L. Crowther
 Garth Cummings
 Kathleen (Battin) Cunha
 Janice M. Davis
 R. John D Lapp
 John E. Dillin Jr.
 P. Bari Duell
 Sean A. Duff
 Marjorie (Willits) Dunaway
 Gregory J. Englund L'81
 *Shawn M. Farrell
 Robert H. Fisher
 Cynthia A. (Burt) Forbes L'81
 Steven M. Fullmer
 James Everett Garrett
 Gary R. Goin
 Nancy Lammers Gross
 Frederick H. Hahn
 Gary M. Hallinan
 James D. Hastie
 Christine E. Hemp
 *James T. Hicks
 Jonathan D. Hook
 Alan B. Hughes
 Jeffrey S. Hunt
 Coralie A. Jewell-Jensen
 Sandra (Gould) Kelly
 John P. Kent
 Leslie E. King
 Tommi (Colwell) Krumm
 Judy (Godard) Le Coq
 Keith K. Lee
 David W. Martin
 Valaida S. Mason
 Gary M. Matson
 Elizabeth (Crapuchettes) Miles
 Michael D. Miles
 William K. Mills
 Mark T. Mitchell
 Peggy S. (Cooper) Monroe
 Jacqueline N. (Sasaki) Nakamura
 Clayton R. Nelson
 Kathryn A. Netaas
 Carol (Farnham) Osterloh
 Mark A. Palodichuk
 Barbara J. (Olson) Parker
 Douglas R. Parker

Donald W. Pattison
 Janet E. Payne
 Debra F. (Cleaver) Pierce
 Scott C. Price
 Divonna Ogier Ratliff
 P. Lynne (Davis) Reynolds
 Catherine (Lidell) Rice
 Bonnie Rider-Martin
 Marguerite (Hill) Roberson
 Kelly G. Ross
 Susan E. Ruff
 *Michael D. Salvino
 Kim R. Salzwedel
 Tracy Scannell-Keating
 Carol L. Schriener
 Mari M. (Gillfillan) Seay
 Linda E. (Wobbe) Seekamp
 Kathleen E. Sewright
 Kirkton I. Shoop
 Michael S. Showell
 Jacqueline R. Smith
 Richard C. Spetcher
 Kelli D. (Brown) Stephens
 James M. Stillings
 James F. Stratton
 Michele (Shean) Struzziari
 Barry E. Sullivan
 Gerald A. Takase
 Gary D. Thede
 Wendy S. Tripp
 Timothy R. Trohimovich
 Kirsten (Fedje) Underwood
 Gerald L. Warren L'81
 Karen (Gardner) Watters
 Victoria (Parvis) Wilkinson
 Daniel L. Wilson-Fey

Class of 1979

Class Agent: Jeffrey L. Swanson

Members: 232

Donors: 83 (36%)

Ronald J. Aiken
 Laura Fear Archer
 Julie A. Barbour
 Sandra J. Barton
 David W. Blanchard
 John W. Bondurant
 Jane Bouton-Fadaak
 Richard B. Bowden III
 Carol V. (Baker) Bowman
 Gwen (Dewell) Brown
 Amy K. (Stager) Bullard
 Cynthia L. (Kennedy) Burford
 Russell L. Burns
 Karen Y. (Thomas) Carskadon
 Jeffrey N. Christiansen
 David B. Claunch
 Walter T. Coram
 Linda Groves Crenshaw
 Michael P. Dal Poggetto
 Keith A. DeGrandmont M'82
 Jay A. Dressler
 James C. Egan
 Helen R. Engeseth
 Lynda C. (Ainslie) Farmer
 Randall J. Fastabend
 Arthur J. Flores Jr.
 Laurie A. Freeman
 Steven T. Gall
 Kris (Meyer) Gaskins
 Linda M. Getchell
 Debra Lewis Givens
 Laura L. Gonze

Barbara Gustafson-Rice
 Miles Y. Hamamoto
 Evan D. Hamilton
 Anita M. Head
 Jeffery L. Huddleston
 John T. Jones
 James D. Kniffin
 Jean Fisher Le Doux L'85
 Debra L. (Fergus) Leahy
 Kevin R. Leahy
 Cindy L. (McCavit) Lynch
 Jennifer (Ray) Marsh
 Mary McGilvray
 Sean P. McGreevey
 Amy E. (Frank) Meabe
 Gary J. Meabe L'82
 David M. Milloy L'84
 Leann S. (Thede) Miner
 Leslie (Kinyon) Minor
 Joseph P. Postel L'82
 Thomas S. Redmond II
 Joseph L. Reinhart
 Craig R. Rice
 Stephen W. Roth
 Lincoln L. Rutter
 *John H. Schmidt
 Ronald N. Severson
 Timothy A. Simmers
 Alice (Hunsaker) Smith
 *Caroline Kubale Smith
 *Kevin R. Smith
 Kristin A. Smith
 Melissa L. Smith
 Timothy L. Smith
 Cynthia J. Spencer
 Thomas M. Stow
 Mark J. Stumme
 Kelly M. Sullivan
 Jeffrey L. Swanson
 Michael J. Sykes
 Susan E. (Marsh) Tanabe T'90
 Charles W. Thomsen
 Robert J. Towns
 Randolph J. Traeger
 Nancy (Wilson) Trotic
 Donna (King) Tyner
 Gary R. Ueunten
 Robin Lynn VanDyke
 Ronald B. Versteeg
 Stephen W. Vogelstanz M'81
 Harold F. Zagunis

Class of 1980

Class Agent: Stacy Jean Heyworth

Members: 257

Donors: 89 (35%)

Saleem B. Ahmad
 John-Erik W. Anderson
 Cecile (Shay) Artie
 Rebecca J. Bailey
 Susan Reynolds Ballinger
 Steve E. Basich
 Mark A. Bearsto
 Carol J. Bibler
 *Eric D. Bollman
 Leslie Moulin Brewer
 Cynthia L. Bunker L'83
 Lynn Carlson
 Paula W. Chong
 Mary E. Coleman
 I. Susie (Rumley) D'Anna
 Shunichi Nick Daido

Marianne Daly
 Stephanie Sideras Ditto
 Randy M. Elmer L'83
 James B. Fallon
 Landy J. Franz
 Alan W. Fulp
 Andrew R. Galt
 Robin (Reed) Garvin
 Daniel D. Gilson
 Doris (Hudson) Gilson
 Michael J. Gilson
 Julie M. (Campbell) Griswold
 F. Kofi Osei Hemeng
 Janice (Bush) Hogue
 Darla S. (Davis) Jones
 Nola K. (McDonald) Kari
 Debra H. (Legg) Keller
 Sheila M. Kennedy
 Yong M. Dave Kim
 Brent D. Koplitz
 Harold S. Kopperud
 Laura (Benjamin) Kopperud
 Kent B. Krafve
 Sandra D. (Southard) Laird
 Dean M. Larson
 Debra (Metzger) Lee
 Leslie E. (Church) Leland
 Melissa (Jensen) Livengood
 Deborah (Griffin) Lowe
 Elizabeth (Herrmann) Lutz
 Con P. Lynch L'83
 John C. Macdonald
 James G. McCluskey M'81
 Andrew C. McIvor
 Rebecca Collman McMahon
 Michael D. Meiners
 Marjorie Mobley-Oorthuys
 Julie Wycoff Monk
 Kenneth A. Monroe
 Michael G. Moore
 Susan L. Moore-Laux
 Eric D. Morrison L'83
 James V. Murray
 Gary E. Nelson
 James B. O'Brien
 Theodore G. Pavlicek
 Douglas B. Porter
 Kelley Charles Poynter
 Michael D. Reardon
 Kathi (Berggren) Richards
 Ross A. Roberts
 *Thomas M. Robins
 Neal D. Rothenberger
 Christopher J. Ryan
 David Z. Sahagian
 Olu Sengan Sarr
 Lin Sue (Glass) Shepherd
 Nora (Hill) Shigemoto
 Masaki Shimada
 *Lark L. Shipman
 Robert E. Skinner
 Kris V. Skotheim
 Frederick A. Slane
 Terri (Talbot) Speicher
 Jeffrey R. Strobel
 Toru Tanabe
 Aaron A. Ueno
 Shawn D. Van Dyke
 Jennifer (Shlaudeman) Van Orsdale
 Emily K. Vian
 C. Susan Werner
 Owen R. Williams
 Trena L. (Fuerst) Worthington

Class of 1981

Class Agent: Deston S. Nokes

Julie A. (Moberly) Nokes

Members: 258

Donors: 90 (35%)

Priscilla J. (Wallace) Alexander
 Douglas S. Alles
 Jennifer (Carruthers) Alles
 David G. Arbonies
 Susan (Weber) Baker
 *Richard S. Baldini
 Randal G. Ballard
 Paul J. Ballinger
 Caryl Brown Baidorf
 Warren C. Bednarz
 *Lori Boshears-Moravek
 Geoffrey C. Brown
 Paula J. (Hutchens) Brown
 Cynthia (McKinney) Brown
 Kirk D. Brust
 Paula J. (Stewart) Brust
 Brian J. Burbidge
 Scott R. Butler
 Jeffrey J. Cain
 Pamela (Beck) Carter
 Kellee A. Casebeer
 Karen (Quickstad) Claunch
 Anne R. Davenport
 Sandra G. DeLuna M'82
 Stewart H. Dillon
 Jeffrey E. Ferguson
 Rebecca Banks Flowers
 Roger D. Garvin
 Susan M. Gill
 Shan J. Gordon
 Cheryl Guiselman
 Brenda L. Hansen-Coats
 Shobha Jetmalani
 *Mark A. Johnson
 Nancy A. Johnson
 Jeffrey D. Kayser
 Robert D. Knutsen
 Donald L. Krahmer Jr. M/L'87
 Joseph J. Laux
 Holly A. (Hochhalter) Layton
 Dianne C. Larear
 Betty (Page) Luellen
 Ken R. (Youngerman) Luttrell
 Charles C. Martin Jr.
 Lisa B. Maue
 Clayton H. McCracken III
 Kathy Gaudy Mead
 James T. Meyer
 Denise L. Miller
 Andrew J. Mollahan
 Janet M. (Oliver) Monders
 Jeffrey E. Newenhof
 Colleen T. (Spelman) Nistler
 Deston S. Nokes
 Julia A. (Moberly) Nokes
 Lucia (Hart) Norris
 Kyle B. Olson
 Fariborz Pakeresht
 John C. Partigan
 Douglas L. Phillips
 Jeffrey W. Powers
 Marcia L. Proutt
 Douglas A. Pugsley
 Karen L. (Coats) Pugsley
 G. Randy Randolph
 William T. Reid
 Sandra (Jacobson) Rierson
 Jennifer L. (Bowers) Risse

Denise M. Rogers
 Lynn (Johnson) Ross
 Janis M. Rue
 Karen Schweppe
 Charles F. Sensibaugh
 Kimberly A. Shay
 David F. Smith
 Trevor N. Stephens L'85
 Shelley A. Sump
 Julie N. Tappens
 Kerry R. Tymchuk L'84
 Felicia D. Uhden
 John C. Veigel
 Tracy G. Waggoner
 Kurt D. Walls
 Laura L. (Neebling) Whitaker
 Roy W. Widing
 Phillip A. Wilmarth
 Addison R. Wilson
 Carolyn J. L. Wing
 David Wisnom III
 Kenneth E. Yarnell

Class of 1982

Class Agent: Michael E. Delanty

Members: 258

Donors: 96 (37%)

★ Top class of the 1980's decade by percentage and number of donors

Susan D. Addison
 Katherine L. (Suckow) Ahmad M'84
 Elizabeth P. Allen
 Martin L. Alvey
 Kelley (Capps) Asher
 Lisa S. (Johnson) Aubin
 Julie A. (Van Horn) Bearsto
 Linda (Fothergill) Bednarz
 *Sally J. Benninghoff
 Heidi L. Brevet
 Robert G. Cantonwine
 Heather A. Bowers Carlson
 Deborah L. (Perdue) Carstens L'87
 Colette K. (Au) Chang
 Mark Y. S. Chang
 Mark A. Coates
 Geneva (Hargreaves) Cook
 Peggy Ann (Jenkins) Grandall
 Ann P. Davis
 Sarah E. (Plummer) Davis
 William R. Davis
 Jacques P. De Plois L'86
 Katherine G. Demory
 Robin J. Dumell
 Ivan T. Endo
 Bradley J. Englund
 Daniel E. Findley
 Jeffrey E. Frank
 John Franklin Freeman
 Carol A. Garber M'85
 Bill J. Geiger
 Laurie A. Graham
 Mickey D. Gridley
 Jill (Terry) Hall
 Ronald G. Hamilton M'87
 Lawrence R. Hampton
 Scott R. Herzinger
 Jeffrey M. Higgins
 Kevin G. Higgins
 Robert A. Hingsst
 Thomas M. Hitchman
 James R. Holman

Mary G. (Beeson) Holmes
 Ann L. Hovland
 Jonathan G. Howell
 Diana D. (Zuck) Ibarra
 David M. Inman
 *David B. Johnson
 Douglas S. Johnson
 Clara (Griego) Kilcup
 *Dan Klebesadel
 *Janet (Farrell) Klebesadel
 Denis M. Knowles
 Elizabeth (Ten Eyck) Knutsen
 Steven J. Koga
 Brian F. Krieg
 Mark A. Lantz
 Mark R. McCarthy
 Dina L. (Marshall) Mikesell
 *Thomas M. Moen
 Richard A. Montfort Jr.
 Kevin L. Moon
 Kathryn Mork-Strobel
 Clinton E. Morris
 Kyoko (Iijima) Mukai
 Laura K. Noonan
 James E. Olsen
 Kirk J. Parker
 Paul A. Patterson
 Richard J. Pine M'82
 Andrew E. Pitt
 Robin L. (Clark) Pitt
 Muriel J. (Smith) Powers
 Stasia L. (Scarborough) Pringle
 Lisa Lindburg Provost
 David W. Ragan
 Jill A. Schroeder
 Ann L. Skoe
 Donald R. Slayton M/L'86
 Stacia D. (Farmer) Smith
 Terry S. Smith
 Anne Foote Soiza
 Mark L. Stephenson
 Jacqualee J. Story
 Elizabeth A. Strance
 Heidi A. (Bialkowsky) Stutzman
 Glen E. Sugimoto
 Gail E. (Cesario) Sykes
 Ashley (McCormick) Ter Beck
 Craig E. Tillotson
 Christi (Colburn) Turner
 Anne Gilbert Walton
 Scott E. Walton
 Shannon (McNeely) Whitaker
 Christopher K. Wuerker
 Denise (Knutsen) Zogby

Class of 1983

Class Agent: James K. Fedio

Members: 246

Donors: 79 (32%)

William E. Adams
 Roger D. Alvey
 Brock A. Arstall
 Alicia J. Atsma
 Jon D. Bailey-Gabriel
 Barbara J. Berger
 David K. Black
 Mark P. Cain
 Marilyn Moberg Callaghan
 Lisa J. (Ross) Christensen
 Rachel A. (Robinson) Delchamps
 *Janice L. Deringer
 Sara Noah Dills
 Kathryn M. Fastnow Dirkse

James K. Fedio
 Rebecca R. Foreman
 Mark H. Foster
 Kathryn V. (Townsend) Garred
 Scott D. Greenwood
 Eric L. Gucker
 Christopher R. Hall
 Paul J. Hammer
 Katherine S. Hammock
 Amy K. (Wilson) Hardin
 Lisa A. (Pruyn) Hardy
 Jeffrey E. Harvey
 Sydney Foster Higgins
 Catherine (Young) Hitchman
 Stephen J. Holley
 Mark W. Holmlund
 Ryan F. Holznagel
 Laura E. (Scarborough) Imeson
 Kurt M. Inagaki
 Jodee Jackson
 Thomas L. Jenne
 Mark B. Lambert
 Victoria A. (Peters) Lambert
 Lisa R. (Woods) Large
 Michael J. Larsen
 Michael G. Lapke M'84
 Tamira E. (Miller) Lohman
 Kenlynn (Snowden) Lusk
 Scott N. Lusk
 Jack G. Marincovich
 Rebecca L. (Roberts) Martin
 Amy C. (Byler) Mathews
 Daniel J. McCue
 Scot D. Nass
 Daniel D. Nelson
 Arlan Neskahi
 *Sean B. O'Hollaren
 Donald J. O'Leary
 Karen E. (Johnson) Okada
 Christopher E. J. Person
 Carolyn Choate Plemons
 Kathleen (Pound) Poole
 Pierrette (Pelham) Prestridge
 Joy M. Ramsby
 Christina A. (Odell) Randolph
 Dana (Hixson) Reames
 Allison (Beck) Reid
 Janet M. Reynolds
 *Pamela A. Rost
 Carrie (Burrill) Schrott
 Gregory P. Schrott
 Scott D. Sheridan
 Kimberly A. (Krueger) Silva
 David A. Smith
 *Jeb S. Smythe
 Sharon R. Stocker
 Mitchell C. Taylor
 Terry A. Venneberg L'86
 *Richard P. Vireday
 Karla Wenzel
 Ann S. White
 Richard L. White
 Jana Lu Williams
 Susan A. Wilson
 Joni D. Young

Class of 1984

Class Agent: Steve J. Gilson

Members: 273

Donors: 84 (31%)

Nichlas F. Adams
 J. John Alegria-II
 Brian I. Ashbury

Jeffrey S. Ballsun
 Catherine A. Barber
 Cassie S. Belmodis
 Leslie Bennett-McCue
 Christopher Bingham
 William D. Bishop
 Katherine (Schleuning) Bode
 Karen Schultz Breda
 Duane D. Button
 Rebecca K. Cate L'89
 Bradley G. Christianson
 Bruce A. Clemetsen
 Carolyn D. Cobb
 Donald D. Crosatto
 Thomas F. Davis
 Liza (Paryvash) DeLacy
 Rebecca L. (John) Dop
 Mary E. (Youngs) Engmark
 Lesley A. Even
 Debra A. (Fischer) Faulkner
 Danielle (Huxley) Fear
 Victor R. Folk
 Kelly J. Fowler
 Deborah Moore Gerbing
 Steven J. Gilson
 *Patricia M. (Neff) Grindine
 Kelly Ann Green
 Christopher J. Harvey
 Phillip D. Hayes
 Craig F. Hills
 John M. Hitchman
 Kathryn (Thompson) Hitchman
 Dawn E. Hoff
 Thomas G. Hungar
 Pamela (Byrne) Imig
 *Ann M. (Barnes) Johnson
 Craig S. Johnson
 Theodore D. Joy
 Karen A. Karterman
 *James Kassebaum
 Anne (Tayler) Kayser
 Hal B. Kempfer
 Ann Pollard Koga
 Andrew T. Laudenslager
 Robin G. (Coursey) MacLearn
 Robert T. Manicke
 Linda K. McLeod
 Molly McManus-Oliver
 Michelle C. Mendoza
 Lisa Sweo Murphy
 Mary L. (Bateman) Myatt
 P. Suzie (Reinhart) Ness
 David T. Okada
 Lucinda D. Ovio-Yee
 Rachel E. (Arnold) Pay
 Mark W. Pettinger
 Julie A. Polachek
 Brian J. Posewitz
 Klaus Reich
 Joni R. Roberts
 Ryan R. Roley L'87
 Annamarie Ross-Shu
 Lori E. Rowell
 Tamara L. (Vestal) Schafer
 Cheryl (Range) Scheidemantle
 John B. Schmor
 Jennifer M. (Stark) Shepherd
 Kristin S. Simac
 Kathryn M. (Gunselman) Slightman
 Patricia J. Spangler
 R. Kevin Stewart
 Martha Sunderland
 Stephanie L. Sykes

Diana L. (Williams) Tantillo
 John S. Thornton
 Linda Turnidge
 Donal M. Welch II
 Harold L. Westbrook Jr.
 Leslie (Fridley) Westendorf
 M. Polly (Heath) Wilson
 Paula J. Zerby

Class of 1985

Class Agent: James A. Lottsfeldt

Members: 214

Donors: 60 (28%)

Virginia M. (Hunt) Agidius
 Robert L. Baugh Jr.
 Nikki K. Binnie
 Karen E. (Lytle) Bledsoe T'91
 Janet (Reynolds) Bodenman
 John E. Bodenman
 Janet K. (Holland) Brandt
 Ingrid Brydolf
 Catherine M. (Jones) Caballero L'88
 Rafael Caballero
 Sally Channing-Santiago
 Marianne K. (Papp) Coberly
 Matthew C. Colbern
 Rosemary (Barainca) Colbern
 Kristin (Best) Collins
 Frank De Benedetti
 Mary A. (Fahlstrom) Denton
 Janice S. (Farmer) Dole
 *Sidney A. Elliott
 Todd M. Everts
 Carol M. Finger
 Gary A. Gaffney
 Ruth J. Garvin
 Brenda A. (Wagner) Gentz
 Mark A. Getzendaner IV
 Jill A. Gruliani
 *Reginald R. Guyton M'92
 Thomas R. Gygi
 Tanya L. (Mork) Hammer
 Hance Haney
 Sebrina Hansgen
 Carolyn A. Hassold
 Terry Y. Hosaka
 Brooks B. Houser M/L'89
 Susan Byrlee Houser
 Michael A. Jantz
 Patricia L. Jeffery
 Donna L. Jennings
 Jeffrey M. Jones M/L'89
 Barbara A. Kelly
 Beth (Russi) Kempton
 Timothy B. Kempton
 Maeve Visser-Knoth
 Susan Oberg Kruger
 Catherine A. (Rose) Lawrence
 Martin J. Letourneau
 Sandra H. Lindstrom-Prosser
 Mark A. Michel
 Daniel L. Miller
 Marian L. Miller
 Matthew D. Myatt
 Jill L. Nave
 Mark A. Olsen
 Lisa C. Pattison
 *Matthew S. Reimann
 Sally A. Seebode
 Anne H. Sholes
 Ross C. Stout M'93
 Steven H. Tebbutt
 *Kathleen L. Cook Wraith M'86

Class of 1986

Class Agent: Lisa E. Haney

Members: 240

Donors: 62 (26%)

Michael J. Ahten

Todd M. Alberts

*Jennifer S. (Jacobi) Andres

Lorene P. Bartell

James K. Bassett

Cathleen M. Benedetti

Christopher H. Bick T'90

*Rebekah J. Bradshaw

Colleen L. Carter

*Douglas L. Colley

Kirsten L. (Urbigkeit) Collins

Truman Wesley Collins Jr.

A. Rich Cummings

Gayle D. (Roth) Cutana

Jana G. Fankhauser

Lisa Freiley M/L/C'90

Dallas W. Fridley

Melissa J. Gillette

Monique D. (Potvin) Gingerich

James A. Green

David T. Hill

Tanja K. (Ownbey) Horn

Lori L. Howard

Trina K. Hunt

Darci Piper Jacobs

Kimberly H. (Edwards) Jefferson

Geoffrey H. Johnson

Elisha M. Kawazoye

Kimberly K. Klein-Braddock

Bradford W. Lawrence

Aaron G. Leong

Clay A. Lindsey

Stephanie (Merrick) Lommen L'89

Stacy Lund

Rex J. Massey

William P. McGowan

Christopher D. McKinney

Christine (Miller) McLean

Donald J. McLean

*Lisa D. Meyer

Kathleen E. Myre

Jeffrey J. Nokleby

Lindsay R. Partridge L'89

Susan M. (Whisman) Penrod

Annette L. Predeek

John Q. Riegen

Suzanne J. (Sanetel) Roppe

Martha (Merchant) Schaffer

Christof C. Schroeder

*Karla Jean (Bosch) Smith

Edward N. Spicknall

Trina M. Timms

Michelle Tonkin

Alexandra E. (Schweier) Ullmann

Allison Poling Vaga

*James E. Vike

Michael R. Villanueva

Matthew W. Walker

Leslie A. Wilday

Michael V. Williams

Julie (Krueger) Wirtanen

Wendy Wright-Hill

Jeffrey S. Allison

John A. Ballinger L'90

Connie Bishop-Brown

David L. Boothby

Anna L. Brief

*James D. Brooks

Hilary R. Brown

Hans L. Carlson

Mary M. Cate

Robin A. Craggs

Stacy J. (Westergard) Dawson

*Timothy A. Dombrowsky M'88

Kay (Haas) Dunning

Thomas R. Eubanks

Erik W. Fairchild

Scott R. Farmer

Jane E. Feige

Robert S. Fenty

*Darren S. Ferris

Carla M. Forester

Steven G. Fukuchi

Ethan A. Fuld

Karen A. (Rains) Garrison

Brian L. Gingerich

Melissa L. Gunter-Green

Troy A. Hampton

Renee Fortain Hartman

Holly D. Hatt

Scott P. Healy L'92

Kurt H. Heisler

*Ron M. Hittner M'89

Christopher W. Hoy

Gabriele E. Huycke

Randall G. Jacobs

W. James Jacobson T'92

Jeffrey L. Justesen

Elizabeth (Hansen) Kaufman

Garrar R. Keith

Linda T. (Miyake) Kelly

Bundy R. Kinder

Charles A. Kleier

Terry P. Kruger

Mark McCorkle

Robin L. (Schmidt) McFall

Timothy G. McFall M'90

Heidi C. (Menier) Melin

Katie J. Mobley

David J. Monnie

Aaron N. Nagata

Charles R. Nicholls

Kimberlee Jackson Nicholls

Natalie J. (Marth) Osburn

Carol A. (Millard) Price

Richard N. Pykkonen

Roger H. Reid II

John E. Schaffer

Thaddea A. (Jones) Schopferay

Cynthia Sheaks-McGowan

David D. Shultz

Jeffrey A. Swartwout

Sonya (Lee) Tena

Marilyn J. (Chelometes) Tsolomitis

Aimee (Van Beek) Virmig

Vannessah L. Walker

Jill Williams-Concannon

J. Corey Wolff

Toni B. Wyman Jr.

Class of 1988

Class Agent: Jonathan M.

Radmacher

Members: 317

Donors: 84 (26%)

Lee A. Adritt

Bruce A. Arnold

Richard G. Ash

James M. Bailey M'93

Julie L. Baumann

Suzanne Colwell Bick

Scott H. Bigham

Janine C. (Pringle) Blatt L/C'92

*Jeanette E. Blum

Kelli J. Cammack

Patrick A. Carman

Kevin P. Connors

Erika C. L. Cowan

Rodney L. Cummings

Colleen A. Cushing

M. Beth (Schultz) Dorskine

Christopher B. Davis

Larry G. Didway Jr.

Krista Dierks-Spencer

Jennifer J. Drechsel

Brian E. Dresbeck

S. Craig Drumbheller

Christopher M. Duquette

*Monica (Eastman) Elliott

Patricia A. Ferrell

Juhe C. Fischer

Eric M. Fishman

Terrilyn A. Fleming

Randy J. Folker

Eleanor C. Fye

John T. Gabriel

Jeffrey S. Gedrose

William B. Gilliland

Gregory M. Ginsburg

Janell M. (Schuetz) Ginsburg

Tamara L. Goen

David M. Gossman

*Robert G. Gray

*Sally E. (Peters) Gray

Douglas P. Harley

Scott M. Hartas T'89

Eric P. Herr

Tammy E. (Moehliman) Hosaka

Amy E. (Thomas) Huddleston

Marcey L. (Keefer) Hutchison

Robert B. Johnson

Wendy R. Johnson

Donna H. Kalama

David A. Kaufman

Michael E. Kelly

Leanne M. (Chrisman) Khawam

Joyce E. (Godlove) Krueger

Catherine S. (Tracy) Krmarzick

Diana (Lewis) La-Kont

*Barbara King Ladderud

Gregory A. Levin

Dana C. Lommen

Derek M. Louch

Todd A. Lutz

Kimberly S. (Hampton) McAllister

Barry E. Melin

Linda M. Mendro

Cheryl R. Miller

Robert A. Miller

Susan E. (Yancey) Mittelfelt

Patricia A. Nauta

Troy G. O'Donnell

Kara L. (Fleming) Oliver

Tanya J. (Eaton) Patton

Gregory W. Pershall

Matthew C. Posewitz

Jonathan M. Radmacher

Tracy L. Reisinger

Melissa N. Rose-Essaadi

*Kristina Sansom

Molly D. Saunders

Kyle E. See

Barbara A. Smith

Katherine E. (Johnson) Speckman

Michael J. Stanaway

Tracy L. Thom

Matthew A. Trump

Jennifer L. Viviano

Wendy R. Willis

Class of 1989

Members: 328

Donors: 74 (23%)

Jeffrey S. Adams

Roxann G. (Ingersoll) Ashworth

Michael J. Ballantyne

Alan R. Beaton

David W. Berry

Timothy J. Blacklock

John D. Blatt

David C. Bloom

Jay D. Borchering

Matthew R. Boring

Wendy S. (Petersen) Boring

Carol A. Boyes

*Anne (Sherrard) Bryson

Karen R. (Wilcox) Carman

Angela L. (Norwood) Catton

Jack S. Catton

Pat R. Charlton

Kristi K. Cherry

David P. Chiappetta

Charles E. Cjow

Mark H. Coleman

John C. Concannon

Damian T. Cooper

Ina Lim Deras

Christine Duncan Didway

Gwen M. Edlund

Diana S. Egan

Maraline K. Ellis T'92

Bret R. Findley

Karen A. (Jacobson) Gabriel T'92

Sarah H. (Dudley) Gates M'92

Lisa C. (Westcott) Getzendaner

Kimberly S. Hannigan

Jeffrey O. Himstreet L'93

Bradley K. Houser

Douglas A. Huntington

*James W. Julius

Christopher B. Kinyon

*Larry Thomas Levi

*Lisa (Newman) Levi

Juli B. Levitre

Craig R. Lewis

Kevin P. McClaughry M'91

Jennifer J. (Turnbull) McDonald

Dean M. Meyer

Tonya L. Moeller

Lori K. Moen

Laurie A. Moore

Steve C. Morasch

Ramona R. (Mills) Murtha

Dietrich A. Nebert

Bao Cao Nguyen

Steven A. Nichols

Goichi Nobuhara

Mark D. Nockleby

Robt D. Osborn T'93

Colleen R. Parker

*Jeffrey K. Parker

Brian T. Pattison
 Carson T. Pay
 Kristin M. Peterson
 William David Robertson III
 *Heather A. Schermerhorn M'92
 Tina K. Schweickert
 Lissa Cleghorn Simis
 David B. Smith III
 Echo L. Sorensen
 Richard E. Spoonemore
 Nancy McLane Strecher
 Christeena L. (Folker) Tabor
 Karen A. (Fredrickson) Thiessen
 Michael S. Thiessen M'94
 Lisa A. Wence
 Diana J. Young

Class of 1990

Class Agents: David L. Bertholf
 Robert W. Patridge

Members: 335

Donors: 74 (22%)

Angenae M. Arregui
 Jennifer Ashlock
 David A. Ballance
 Deborah C. Beck
 David M. Bertholf T'92
 Daniel M. Bricken
 Gary L. Brown
 Caryn F. (Huntsman) Bujnowski
 *Cathryn N. Burles
 *Mary Frances (Grilley) Carnevale
 Karin E. Causbie
 Teresa L. (Pavlicek) Charlton
 Suzanne A. Child
 Bernadette B. Cloyd
 Rochel M. Cook
 Rebecca A. (Lister) Crose
 Julee L. (Craig) Davis
 Anne V. Duncan
 Debra J. (Martinson) Eldredge
 Todd Enger
 Cathryn D. English-Straub
 Heather L. Ferguson
 Jill E. Frutke
 Breton C. Freitag
 Susan E. Garrett
 Jeffrey A. Girod
 Jennifer A. Goettsche T'91
 Bradley M. Hill
 Teri Lynn Ikeda
 Dale R. Isaak
 Marin E. (Frost) Isaak
 Aiko Kasukawa
 Lauren Y. Kelling
 David A. Le Master L/C'93
 J. Courtney (Lewis) Lewis
 Renee M. Lirette
 Carri M. Lyda
 Dean Y. Maeda
 Jeffrey A. Magill
 David D. McCann
 Jeffrey K. McFarland
 Karen L. McFarlane
 Susanne M. (Williams) McLennan
 Susan A. Milne
 Marie J. Morel-Seytoux
 Sherry L. Neumeister
 Tammy J. Penhollow
 Dominique M. Peretri
 Laura M. Periman
 Frances A. (Wawrzyniec) Pfohman
 Troy J. Pomeroy

Amy K. Ratlaf
 Deborah A. (Larson) Reid T'92
 Lori K. (Irving) Robertson
 Lynn E. Schroder
 David D. Schultz
 Sara L. (Bingay) Schultz
 Brian B. Seed T'91
 Todd A. Simis T'91
 Carl M. Straub T'91
 Teresa L. Sypher T'91
 Brenda J. Tall
 Michael J. Thompson
 Christina M. Tourino
 Gregory B. Trotter
 Duane O. Ungurs
 Eric M. Valkenaar
 Dawn M. (Pattison) Vickstrom
 Mark T. Walker
 Marie K. Watt
 La Vonne M. (Kennington)
 Whitcomb
 Thomas J. Willett
 Karl S. Wilson
 Nicholas C. Zagone

Class of 1991

Class Agents: Aaron T. McGrath

Paul R. Mobley

Members: 313

Donors: 92 (29%)

Kevin J. Adkisson
 Suzanne M. Allen
 Nelson S. Appell
 Kristine T. Barker
 Kristin L. Becker
 Robyn R. Blatchford
 Jay E. Booth
 Molly E. Borghorst
 Carol L. (Mark) Brock
 Christina Bruce
 Megan L. (Russell) Carpenter
 Scott A. Chapman
 Michael K. Chase
 Michelle M. Chun
 Erik M. Clarkson
 Margaret J. Cunnane T'92
 Dawna J. Davies
 Catherine A. (Corson) Davis
 Holly E. Dawson
 Evert L. De Graff
 Joy Lyn (Becker) De Graff
 Michael T. De Jardin
 Juliana De Leo
 Niall S. Dillon
 Michael D. Dodge
 Leslie M. Donaca
 Lisa M. Downey
 Scott E. Eastman
 Paula A. Emerick
 Jeffrey D. Figeira
 Cari Bacon Flick
 Eric D. Freidenrich
 Kristina M. Gates T'92
 Elizabeth Goeckner
 Corinne M. Grande
 Van L. Granger
 Brandt D. Haagensen
 Julie A. (Sigloh) Hambuchen
 Theodore A. Harris
 Patrice C. Henry
 Charles D. Hill
 Shelley Culver Hughes
 Kimberly K. Iboshi

*Sara R. Imel
 Kelli L. Irvin
 Nicholas G. Ives
 Cris E. Johnson
 John E. King
 Daniel R. Kinney
 Kimberly A. Leathley
 Paula L. Macke
 Aaron T. McGrath
 John S. Merritt
 Karla Anne Meyer
 Dale T. Miller
 Paul R. Mobley
 Robert J. Moore
 Amy S. (McCann) Nash
 Rob C. Nash
 Christopher J. Pepin
 Daniel C. Peters
 Amy B. Pitzer
 Harlem H. Quijano
 Grant A. Robbenolt
 Jennifer (Kirkpatrick) Robbenolt
 Susan M. Robbins
 Christopher J. Roche
 John D. Roth
 Kathleen B. Rulison
 Marci D. Smith
 Ralph C. Stading
 Mark A. Steiner
 Colleen M. Srilman
 Nicholas G. Stranieri
 Brenda R. Strickland
 Kristina A. Taylor
 Martin P. Taylor
 Candace H. (Robinson) Trotter
 Richelle M. Tustin
 Gregory K. Tuttle
 Curtis J. Vanderzanden
 Alicia K. Vik
 Dawn M. Wallace
 Kristopher C. Ware
 Kris G. Welch T'92
 *Kristyn B. White
 Andrew G. Wilson
 Gregory D. Wilson
 Donnalyn S. Yee
 Jeffrey J. Youde
 Kelly E. Young
 Laura M. Zinniker

Class of 1992

Class Agent: Kearsty R. Dunlap

Members: 344

Donors: 74 (22%)

Lorin Abarr
 Renee Lynn V. Acosta
 Patrice M. Adkisson
 Heide S. Anderson
 Christopher G. Angell
 Lori A. (Kiewer) Arnold
 Kaarin L. Axelsen
 Duane W. Bales
 Paula M. Bardonis
 Adriene K. Oster Bennett
 Nancy M. Bledsoe
 Nathaniel V. Bockmann
 Corwyn C. Bolton
 Amy B. Bouillion
 Michael P. Brown
 Aaron N. Bunch
 Jennifer C. Burns
 Kerri E. Callaghan
 Victoria S. (Bollen) Campbell

Jennifer A. (Craven) Chandler
 Timothy J. Chandler
 Kim R. Coghlan
 Eila L. Cooper T'93
 Andrew E. Cronk
 Seth R. Danielson
 *Alma R. (Castaneda) Delgadillo
 Livia M. Di Mare
 Jennifer A. Dickinson
 Susan Domagalski
 Rebecca D. Dombick
 Monica L. Dougherty
 Kearsty R. Dunlap
 Thomas A. Durkin
 Karen E. Estcourt
 James D. Fleming
 Nathan S. Freeman
 Allison R. Girard
 Johanna T. Graveline
 Douglas S. Headington
 Lisette C. Heilman
 *Corie A. (Collins) Julius T'94
 Kirstin L. (Hegg) King
 Brian E. Kozeliski
 Tammy N. Kretschmer
 John C. Land
 Lisa M. Lessley
 Stephanie Libby-Cummins
 Kaarta E. Maron
 Barbara J. Menter
 Brian R. Miller
 Kari Edgren Miller
 Roderick W. Mosman II
 Kenneth R. Oplinger
 Julie Ann K. Oshima
 Steven M. Peck
 Brian W. Peterson
 Anne E. Phoenix
 Karen K. Polis T'93
 Kevin P. Ray
 Traci D. (Stanbro) Rees
 Karin L. Roberts
 Amy D. Schabell
 Patrick W. Sheehan
 Lance T. Shipley
 David H. Shirley
 Shannon L. Skirvin T'93
 Laura K. Snedaker
 Bethany L. Strasburg
 Angela R. Thorp T'93
 Tamara L. (Howe) Van Ras
 Kristin E. Voris
 Rachel H. Ward
 Scott B. Whittaker
 Summer A. Zumwalt

Class of 1993

Class Agents: Michelle J. Fraleigh
 Christopher A. Simmons

Members: 409

Donors: 125 (31%)

★ Top class of the 1990's decade by percentage and number of donors

Andrea L. Akita
 Tiffanie A. Andrews
 David B. Audley
 Joshua D. Bennett
 Kenneth S. Berry
 Holly C. Blanden
 Bryan R. Boehringer
 Brian J. Booth
 Mary Kay Brant

Aaron J. Brown
 Danielle M. Brown
 Marcus R. Brownell
 Brian D. Buckley
 Katharine H. Burton
 Joseph B. Bushman '94
 Jeffrey J. Butler
 Rachelle L. Butler
 Thomas M. Butler
 Shelly N. Caplinger
 Hasina E. Cassim
 Anita R. Cate
 Cheri L. (Brown) Collins
 Trevor J. Collins
 Kyle P. Crawford
 John Critikos
 Jeffrey B. Curl
 Joan M. Drake
 Andrew T. Doggan
 Marci L. Ellsworth
 Cherie-Renae A. Ertsgaard
 Martin T. Evans
 Diana K. Fales
 M. Michelle Feller
 Walter H. Fellers
 Matthew M. Fisher
 Melissa A. Flint
 Laura K. Flori
 Staci Renee Foster
 Heather M. (Holly) Freitag
 Shay S. Fritz
 Blythe E. Gardner
 Brian K. Genst
 Mikel A. Glavinovich
 Brenda L. (Johnson) Gregoire
 Cynthia N. Halstead
 Mark W. Hanken
 Kristin D. Harper
 John D. Hellen
 Nicole M. Hendricks
 Eric A. Heringer
 Andrew B. Hermann
 Geoffrey C. Hildreth
 Nicolette J. Hoskin
 Kristin H. Hughes
 Janet A. Ingraham
 Jennifer M. Irving
 Elissaveta M. Ivanova
 Nicole M. Kauth
 Elizabeth Kellman
 Kanae Kern
 Stephen J. Kirk
 Erik M. Kupka
 DanaPaul Leonard
 Matthew J. Long
 Andreas Lohring M'94
 Melissa M. Lugar
 Justin C. Marble
 Elizabeth M. McIntosh
 Nathan A. McLemore
 Christopher N. Mehels
 Keeley M. Meyers
 Chad A. Michael
 Charles R. Mickley Jr.
 Krista Mirkovich
 Andrea C. Morris
 J. Christopher Moxon
 Molly Mumma
 Kirsten N. Murray
 Natasha R. Nelson
 Laina C-M. Nixon
 Timothy L. O'Mara
 Amy B. Offenberg

Elizabeth M. Parks
 Carrie L. Patterson
 Laura K. Pederson
 Dana D. Peck
 Eric C. Perryman
 Cristy L. Peterson
 Todor T. Petev
 Nicholas P. Petzak
 Carla R. Poindexter
 Aaron D. Putnam
 Daniel E. Rathert
 Robert M. Ring
 David A. Robertson
 Ronald R. Robinson
 Trina M. Roth
 Jennifer Y. Sjh
 Tracy C. Sanguras
 Lori E. (Domaschovsky) Sattenspiel
 Elaine K. Schuckman
 Carol S. Schultz
 Ellen L. Schwartzler
 Andrew L. Shipman
 Christopher A. Simmons
 Christina N. Simpson
 Erhan W. Smith
 Peggie C. Southwick
 *Karl D. Stickle
 Joel M. Taylor
 Lisa C. Tomlinson
 Jennifer D. Vied
 James A. Wach
 Julie M. Wacker
 Tracy M. Warwick
 Laura L. (Woodward) Webster
 Erica M. (Scheller) Welch
 Wendy R. Welch
 Jeremy H. Westcott
 Kirsten M. Williams
 Marion L. Williamson
 Christal R. Winesburgh
 Vicky C. Withycombe
 Michael E. Worden
 Judy T. Zeran

Class of 1994
 Class Agents: Katie Larkin
 Lupé Chavez
 Members: 392
 Donors: 15 (4%)
 Brian W. Brown
 Karmen J. Cates
 Marlene M. Cervantes
 Amy J. Cummings
 Tamara D. Egans
 Jennifer A. English
 Robert A. Groenendaal
 Tony H. Grubescic
 Ryan R. Morris
 Ryan S. Petersen
 Heather A. Peterson
 Paula R. Slater
 Kevin J. Smith
 John A. Van Doorninck
 Jan G. Ward

Karen E. Bledsoe '85
 Cynthia G. Bliss
 Ida E. Flippo
 Jennifer A. Goettsche '90
 Diana L. Kobel
 Brian B. Seed '90
 Todd A. Simis '90
 Carl M. Straub '90
 Teresa L. Sypher '90

Class of 1992
 David M. Berthoff '90
 Wayne V. Brown
 Margaret J. Cunnane '91
 Maraline K. Ellis '89
 Karen A. Gabriel '89
 Kristina M. Gates '91
 W. James Jacobson '87
 Sherry M. Johnson
 Deborah A. Reid '90
 Susan R. Stubberfield
 Kris G. Welch '91

Class of 1993
 Charles S. Arnest
 Daniel R. Blus
 Marlene F. Boltman
 Kevin L. Callahan
 Ella L. Cooper '92
 Mary E. Ellis
 Timothy P. Farris
 Louise L. Frewing
 Shannon K. Hart
 Robi D. Osborn '89
 Karen K. Polis '92
 Margaret L. Prange
 Shannan L. Skirvin '92
 Kevin M. Taylor
 Angela R. Thorp '92
 Janet L. Veit

Class of 1994
 *Cortie A. (Collins) Julius '92

MASTER OF ARTS IN TEACHING ALUMNI

Class of 1989
 Scott M. Harms '88
 Laura Strand Struble

Class of 1990
 Charles W. Allender
 Christopher H. Bick '86
 Susan E. M. Tanabe '79

Class of 1991
 Laurie L. Anderson
 Glen L. Bledsoe

ALUMNI GIVING MASTER OF ARTS IN TEACHING

NUMBER OF DONORS
 44

PERCENT WHO ARE DONORS
 27%

TOP CLASS
 MOST DONORS (16)
 1993

TOP CLASS
 HIGHEST PERCENTAGE (50%)
 1989

COLLEGE OF LAW ALUMNI

Class of 1921
 Class Agent: C. S. "Pat" Emmons
 Members: 1
 Donors: 1 (100%)
 Henry J. Millie

Class of 1929
 Class Agent: C. S. "Pat" Emmons
 Members: 4
 Donors: 2 (50%)
 Alvin A. Kurtz
 G. Kenneth Litchfield '29

Class of 1930
 Class Agent: C. S. "Pat" Emmons
 Members: 1
 Donors: 1 (100%)
 * Top law class of the 1930's
 decade by percentage of donors
 (tied)
 Yvonne (Cornell) Montchalain

Class of 1931
 Class Agent: C. S. "Pat" Emmons
 Members: 1
 Donors: 1 (100%)
 ★ Top law class of the 1930's
 decade by percentage of donors
 (tied)
 C. S. Pat Emmons '31

Class of 1932
 Class Agent: C. S. "Pat" Emmons
 Members: 3
 Donors: 3 (100%)
 ★ Top law class of the 1930's
 decade by percentage of donors
 (tied)
 Paul R. Ackerman
 Dwight Lear '29
 Mark Wald '28

Class of 1933
 Class Agent: C. S. "Pat" Emmons
 Members: 3
 Donors: 1 (33%)
 Howard J. Bergman

Class of 1934
 Class Agent: C. S. "Pat" Emmons
 Members: 2
 Donors: 1 (50%)
 Dr. Stanley Boggs

Class of 1936
 Class Agent: C. S. "Pat" Emmons
 Members: 5
 Donors: 5 (100%)
 ★ Top law class of the 1930's
 decade by percentage of donors
 (tied) and by number of donors
 Ralph S. Barber
 James E. Burdett '36
 Edgar Canfield
 Ray E. McKey
 J. Ray Rhoten

Class of 1937
 Class Agent: C. S. "Pat" Emmons
 Members: 3
 Donors: 1 (33%)
 Victoria (Schneider) Taggart

Class of 1938
 Class Agent: C. S. "Pat" Emmons
 Members: 3
 Donors: 1 (33%)
 George M. McLeod

Class of 1939
 Class Agent: C. S. "Pat" Emmons
 Members: 6
 Donors: 1 (17%)
 Asa Lewelling

Class of 1940
 Members: 3
 Donors: 3 (100%)
 ★ Top law class of the 1940's
 decade by percentage of donors
 (tied)
 •Edward H. Howell H'71
 Laurence Morley '37
 •Maynard J. Wilson

ALUMNI GIVING COLLEGE OF LAW	
LAW ANNUAL FUND GIFTS \$103,144	
GIFTS TO ANY WILLAMETTE PROGRAM \$311,517	
NUMBER OF DONORS 877	
PERCENT WHO ARE DONORS 25%	
TOP CLASS MOST DONORS (53) 1974	
TOP CLASS HIGHEST PERCENTAGE (100%) 1921, 1930, 1931, 1932, 1936, 1940, 1945, 1946	

Class of 1942
 Members: 4
 Donors: 1 (25%)
 Kenneth Sherman Sr. '42

Class of 1944
 Members: 2
 Donors: 1 (50%)
 Caroline Duby Glassman

Class of 1945
 Members: 1
 Donors: 1 (100%)
 ★ Top law class of the 1940's
 decade by percentage of donors
 (tied)
 Charlotte (Ellingsworth) Aslanian
 '42

Class of 1946
 Members: 2
 Donors: 2 (100%)
 ★ Top law class of the 1940's
 decade by percentage of donors
 (tied)
 Cecil H. Quesseth '40
 Otto R. Skopil Jr. '41 H'83

Class of 1947
 Members: 4
 Donor: 3 (75%)
 George E. Constable '48
 John T. Monahan
 Rupert E. Park

Class of 1948
 Members: 7
 Donors: 4 (57%)
 Merle A. Long
 Gordon H. Moore '42
 •Val D. Sloper '46
 Bruce W. Williams '40

Class of 1949
 Members: 20
 Donors: 8 (40%)
 ★ Top law class of the 1940's
 decade by number of donors.
 Donald L. Alderton '49
 Orval O. Hager
 Loren D. Hicks '42
 Robert W. O'Dell
 Clifford B. Olsen
 Jack W. Stanley
 J. William Stortz '46
 Clarence R. Wicks '47

Class of 1950
 Members: 15
 Donors: 6 (40%)
 Thomas W. Churchill
 Peter M. Gunnar
 Hattie Bratzel Kremen
 Berkeley Lent
 Richard W. Pickell
 George K. Tomlinson

Class of 1951
 Class Agent: James B. Minturn
 Members: 17
 Donors: 6 (35%)
 Robert H. Anderson
 James M. Fitzgerald '50
 Omar W. Halvorson
 John B. Matheny
 James B. Minturn '51
 Ervin W. Porter '40

Class of 1952
 Class Agent: Lauren W. Dobbs
 Members: 14
 Donors: 6 (43%)
 Warren Albright '50
 William C. Hallin
 Ervin B. Hogan
 Albert R. McMullen '50
 V. Grant Mumpower
 Carlotta (Hendricks) Sorensen

Class of 1953
 Class Agent: Charles A. Burt
 Members: 21
 Donors: 9 (43%)
 Anthony D. Brostethous
 Richard Brownstein
 Charles D. Burt '51
 Donald A. Buss
 Louis M. Giovantini
 James C. Maletis
 John G. McLaughlin
 Charles L. Thomas
 Meredith Van Valkenburgh

Class of 1954
 Class Agent: Mark C.
 McClanahan
 Members: 18
 Donors: 7 (39%)
 John C. Anicker Jr. '52
 Wayne H. Blair
 Joseph M. Hardman
 Robert M. Heil '50
 Mark C. McClanahan '52
 Joe B. Richards
 Roger N. Rook

Class of 1955
 Class Agent: Ralph W. Bolliger
 Members: 25
 Donors: 12 (48%)
 Richard D. Barber Sr.
 Frank E. Bocci
 Ralph W. Bolliger '53
 Eldon F. Caley '52
 George R. Duncan Jr. '53
 Elton T. Lafky '52
 William D. McDonald
 Louis E. Prediletto '52
 Frank D. Riebe '53
 Armand L. Riveness '53
 Robert S. Stone
 *John E. Weisser Jr.

Class of 1956
 Members: 28
 Donors: 11 (39%)
 Bernard F. Bednars
 L. James Bergmann '54
 Willard K. Carey
 James R. Ellis '52
 George E. Juba '52
 William J. Juza
 Keith D. Lawrence '53
 Jon P. McConnell
 Philip H. Ringle Jr. '53
 Carl G. Stanley
 William J. Sundstrom

Class of 1957
 Members: 15
 Donors: 6 (40%)
 *Robert B. Batchelder '54
 J. Wallace Gutzler '55
 Ira W. Jones '49
 Beldon Owens
 Richard W. Sabin
 Trena (Belsito) Worthington

Class of 1958
 Class Agent: Douglas J. White Jr.
 Members: 28
 Donors: 18 (64%)

★ *Top law class of the 1950's decade by both number and percentage of donors*

Cottlieb J. Baer
Harold J. Blank
Alex M. Byler
Duanie R. Ertsgaard '51
Benton Flaxel
Ross B. Fortner
Thomas R. Gooding '55
Robert D. Heffernan Jr.
Ronald P. Hoxie
Robert L. Johnson
William G. Paulus
Cash R. Perrine
Ronald L. Ricketts
William G. Southwell
Richard V. Stratton '51
Robert E. Thompson
George L. Wagner '51
Douglas J. White Jr.

Class of 1959

Class Agent: Robert G. Simpson
Members: 18
Donors: 10 (56%)
John W. Ester
James O. Garrett
Stuart W. Gates
Marc M. Hansen
John W. Howay
Jerrold E. Markham
Leonard W. Pearlman
Robert G. Simpson
E. Gene Stutz '57
Donald H. Turner

Class of 1960

Members: 23
Donors: 9 (39%)
Theodore C. Carlstrom
John L. Du Bay
Ronald I. Gevurtz
Lewis B. Hampton '55
Alan R. Jack '60
Ronald B. Lansing
Gary E. Lockwood '57
Peter A. Schwabe
Helen Davis Simpson '43

Class of 1961

Class Agent: William B. Crow
Members: 28
Donors: 7 (25%)
Clifford A. Allison
David S. Barrows '57
Peter J. Brix
Evelyn (Nafus) Scott Ferris
Harold D. Gillis
J. Ronald Hershberger
Howard E. Speer '58

Class of 1962

Members: 42
Donors: 13 (31%)
Merris A. Arntson Jr.
Wallace P. Carson Jr.
Walter B. Dauber '56
Donald K. Denman
Larry R. Duff
Frank D. Knight
William M. McAllister
Norma J. (Peterson) Paulus

Donald P. Reiling
Thomas E. Schulz
Justin M. Smith
Richard D. Streeper
Ronald C. Wilkinson '59

Class of 1963

Class Agent: Richard A. Sly
Members: 29
Donors: 15 (52%)

★ *Top law class of the 1960's decade by percentage of donors*

Jean M. (Wilson) Christensen
Paul K. Davis
Marion (Brady) Embick
Ronald M. James
Robert E. Joseph '57
Elizabeth A. Lidbeck
Raymond B. Little
Thomas L. Lodge
B. Gary McBride '61
Kevin W. Midlam '61
William B. Moore
Orrin R. Ormsbee '61
Richard A. Sly
Kenneth W. Weber
Weldon S. Wood

Class of 1964

Class Agent: Richard A. Seideman
Members: 44
Donors: 16 (36%)
Joseph D. Balfe
*Dennis M. Chorba
Robert P. Coblens
David M. Crow '61
A. Richard Grant
Leon L. Hagen
John A. Jelderks '60
Norman E. Kelley
Edwin C. Lagerquist
Charles A. Lane '61
Roger D. Ling
Robert F. Penater '61
Charles A. Sims
Richard A. Seideman
W. Ronald Stone
Larry R. Volchok

Class of 1965

Class Agent: Nathan R. Thomas
Members: 51
Donors: 15 (29%)
Richard L. Burton '62
Richard S. Cleric
Theodore J. Gooding '62
Charles W. Hall
Stuart A. Hall '62
Thomas L. Hemingway '62
Duncan M. James
J. David Kryger
John S. Marandas
James A. McClaskey
Max Merrill '63
Frederick M. Preston
Don W. Schussler '62
Nathan R. Thomas
Stephen T. Tucker

Class of 1966

Class Agent: Bob A. Goldman
Members: 40
Donors: 19 (48%)
M. Dean Buffington
Phillip D. Chadsey
Michael E. Clift
Richard E. Crist
Thomas H. Derrney
James R. Dyke
Robert L. Engle
Bob A. Goldman
Thomas H. Hoyt
Eric B. Lindauer
H. Clifford Looney
Jon B. Lund
W. Ronald Orlebeke '56
Delbert R. Remington
Ted E. Runstein
G. Lawrence Salkield
William E. Schulte Jr.
William R. Selby
John L. Svoboda

Class of 1967

Class Agent: Stephen R. Frank
Members: 54
Donors: 25 (46%)
Jesse C. Bell
Larry A. Brisbee
Ross G. Davis
Allan B. de Schweinitz
Walter I. Edmonds
Stuart E. Foster
Stephen R. Frank
Thomas A. Gish
Fred U. Hammert Jr.
James W. Korth
Thomas E. Kreis '64
*Kenneth L. Le Master
Stephen M. Malm
Robert E. Maloney Jr.
D. Dale Mammen
Donald D. McKelvey
Thomas A. Needham
Jyn H. Pauwe
Raley F. Peterson
Robert W. Redding
Clifford H. Smith
Thomas C. Sponsler
Kenneth B. Stewart '64
Douglas G. Ward '65
Zig I. Zakovics

Class of 1968

Class Agent: Daniel H. Skerritt
Members: 59
Donors: 14 (24%)
Donald D. Diment
Derryck H. Dittman
R. Ben Graham
Douglas S. Green
William P. Haberlach
Jesse H. Johnson
William J. Keys
Donald A. Loomis
Keith W. Lovett '65
David J. Reese
S. Michael Rodgers
Daniel H. Skerritt '65
Nathan A. Talbot
William C. Tobin

Class of 1969

Members: 74
Donors: 26 (35%)
★ *Top law class of the 1960's decade by number of donors*
Franklyn N. Brown
Ronald H. Clark
J. David Coughlin
William C. Crothers Jr. '66
Lawrence R. Derr
Douglas S. Durham '65
G. Dennis Halkides
H. Robert Hamilton '66
Blair M. Henderson '65
Dale M. Hermann '65
Henry H. Hewitt
Daniel F. Hughes
William P. Hurchison Jr.
Andrew P. Kerr
Colin D. Lamb '66
Fred G. Long
Douglas S. McNish '66
Dean M. Quick
Larry K. Reynolds
David E. Rhea
Gary A. Rueter '66
James O. Smyser
Paul L. Stritmatter
Edward J. Sullivan
John L. Tarum
Robin L. Taylor

Class of 1970

Members: 69
Donors: 15 (22%)
Thomas L. Anderson
James J. Bock
Charles S. Burdell
Douglas R. Grimm
Everett A. Holm
Lester R. Huntsinger
Donald D. Lamp
John V. Lyman
J. Philip Parks '66
Eric G. Romanchak
E. Clifton Ross
Jeanyse (Reith) Snow
Robert P. Van Natta '66
Timothy R. Weaver
Francisco J. Yraguen

Class of 1971

Class Agent: J. David Bennett
Members: 85
Donors: 19 (22%)
J. David Bennett
Richard R. Beresford
John P. Braislin
J. Laurence Cable
Michael R. Cannady
Donald A. Carstens
Dwight L. Ferris '67
Dennis L. Fluegge
Stephen C. Gruber
W. David Gurney
Timothy W. Heltzel
C. Montee Kennedy '68
Robert C. Millikan '68
James K. Neill Jr.
Lawrence L. Paulson '68
Robert E. Ridgway
Peter M. Sheely
Steven L. Swattaley
Robert F. Webber

Class of 1972**Class Agent:** David A. Hilgemann**Members:** 98**Donors:** 31 (32%)

James W. Abbott
 John D. Barline
 William A. Barton
 Jeffrey M. Batchelor
 Roger W. Boardman
 Robert D. Briggie
 William R. Canessa
 William F. Cloran
 Ronald L. Coleman
 Michael D. Crew
 Don A. Dickey
 Dale J. Galvin
 David A. Hilgemann
 John K. Hoover '69
 John S. Legg
 John O. Linde
 Michael C. McClinton
 Thomas T. Middleton
 Robert C. Moberg '69
 John P. Moon
 Peter L. Osborne
 James S. Pleasant
 Philip F. Schuster II
 Norman J. Smith
 Jack O. Swanson
 Rudolph Tollefson Jr.
 James D. Vick
 David A. Webber
 David P. Weiner
 C. Gregory West
 Edward R. Whitehead '68

Class of 1973**Class Agent:** David D. Cullen**Members:** 112**Donors:** 35 (31%)

Richard D. Albright
 Jane E. Angus
 James D. Averill '70
 Keith J. Bauer '69
 Kevin R. Brown '69
 Neil R. Bryant
 Stanley E. Bunn '69
 Richard A. Christopher
 Rodney F. Fitch
 Vernon E. Fowler Jr.
 Anthony W. Furniss '70
 Dennis J. Graves '70
 James M. Habberstad
 Richard B. Hagedorn
 Edward J. Harri C'86
 Gary L. Hedlund
 George B. Heilig
 Graham M. Hicks '70
 Robert D. Hoppe
 Daniel H. Koenig
 David H. Leonard '69
 George P. Livesley
 Allen W. Lyons
 William A. Masters
 Gerald W. Neil
 Roscoe C. Nelson Jr.
 Richard L. Peterson
 John D. Schumacher
 Allen R. Scott
 Michael R. Shinn '69
 Stephen H. Shook
 Gerald A. Skullerud
 Thomas W. Swint

Gregory J. Tripp

Robert S. Willoughby '69

Class of 1974**Class Agent:** Joseph D. Robertson**Members:** 117**Donors:** 53 (45%)

★ **Top law class of the 1970's**
decade by number and percentage
of donors.

Glen C. Anderson
 David B. Avison '67
 Richard E. Bangert II
 Ken L. Betterton
 John H. Bogardus '71
 Andrew C. Braff
 Michael D. Brown '71
 David B. Connell
 John F. Deits
 Mary J. (Gordenier) Deits
 Robert W. Donaldson
 Christopher C. Evans
 Dennis E. Fennell
 De Forest N. Fuller
 Stephen C. Gerrish '70
 Gene M. Grantham
 Joseph C. Guimond
 Douglas D. Hagen
 W. Eugene Hallman
 Thomas W. Hayton
 Robert W. Hermann '71
 Gary L. Hill
 Clifford T. Howlett Jr.
 Mary K. Hughes
 Kir A. Jensen '69
 Elliott W. Johnson
 Carleton F. Knappe '70
 Daniel H. Knodel
 Kristie M. (Wrenn) Knodel
 Larry C. Y. Lee
 Jon R. Littlefield
 John H. Ludwick
 Kenneth R. Marble
 Lawrence E. Moller
 John L. Murdock
 James W. Nass
 Susan F. Naumes
 W. Wallace Ogdahl
 Ronald R. Pinckney '71
 Michael W. Reinhardt
 William L. Remig
 Darwin R. Remboldt
 Michael D. Reynolds
 Joseph D. Robertson '71
 Robert J. Saalfeld
 Dan W. Schneider
 Daniel W. Seitz
 Joan S. (Glawe) Seitz
 James E. Sinding
 Russell J. Speidel
 Mark M. Tucker
 Bruce A. Wolf
 Clay A. Young

Class of 1975**Class Agent:** James C. Griggs**Members:** 114**Donors:** 39 (34%)

Anonymous

David R. Aldrich
 Dell A. Alexander
 J. Michael Alexander
 David R. Bangsund

Donald C. Bell
 Frederick L. Bennett Jr.
 Stanley J. Bensusen
 Baird B. Brown
 Robert P. Crawfis
 F. Peter De Luca
 David H. Deits
 E. Pennock Gheen III
 Joshua E. Grant
 James C. Griggs '71
 Malcolm B. Higgins II
 Frederick A. Horning
 John M. Howell
 Sylvia L. Jensen '72
 Jeffrey G. Jorgensen
 Stephen O. Lane
 Kip W. Leonard
 Donald W. McCann
 Lee A. Mills
 Rudolph M. Murgio
 Donald E. Murray
 Richard J. Polley '70
 Donald K. Querna
 R. Roger Reif '70
 Kerry A. Richards
 Joanne Sasaki
 Mark Shapera
 Larry B. Siegel
 Jerry M. Todd '72
 Charles K. Toole
 Jean (Rynd) Uranga
 Valerie J. Vollmar
 Larry D. Wood
 Marlene A. Young

Class of 1976**Class Agent:** Elizabeth (Schade) Harchenko**Members:** 108**Donors:** 34 (31%)

Sheena Aebig
 Jeffrey N. Barlow
 Bruce M. Botelho '71
 Mark A. Boyson
 Michael A. Cholodenko
 Michael J. DeFranco
 Bruce M. Ensley
 Ernest E. Estes
 Michele T. (Ingerman) Grable
 Susan M. Hammer
 Elizabeth (Schade) Harchenko '72
 Elana L. (Turner) Hatch
 Felicia Gniewosz Holgate
 Jay R. Inslee
 Terrence C. Kabanuck
 Roger D. Knapp
 D. Eric Larson
 George H. Luhrs
 James L. Maxwell
 Gary McCann
 Michael L. McDonough
 Albert A. Memashe
 Alan L. Montgomery
 Thomas J. Mortland
 Michael N. Mulvihill
 David G. Ortez
 Timothy R. Osborn
 Anthony E. Otis
 Thomas J. Resick
 Stephanie A. Smythe
 George B. Stevenson
 Raymond H. Sundquist
 Bradd A. Swank
 James H. Wisnar

Class of 1977**Class Agent:** John W. Buehler**Members:** 105**Donors:** 20 (19%)

James K. Adams Jr.
 Richard F. Alway
 John W. Buehler
 Thomas A. Collaris
 Lance C. Dahl
 Jossi K. Davidson
 John H. Draneas
 Patrick B. Gilmore
 James M. Gorski
 Frank R. Gruber
 James B. Haines Jr.
 David W. Hantke
 Linda Carey Hensley
 Dan W. Holbrook
 James L. Hunt
 Michael J. Martinis
 Michael J. Morris
 Thad C. Stanford
 Richard C. Whitlock '74
 Merri Souther (Lowry) Wyatt

Class of 1978**Class Agent:** E. Walter Van Valkenburg**Members:** 112**Donors:** 31 (28%)

*Charles L. Best '75
 Paul R. Bocci Jr.
 Michael B. Brink
 David D. Butler
 Bruce D. Campbell
 Joan M. Chambers
 Richard W. Condon
 William G. Dick II
 William G. Dryden
 William J. Fleming
 Barbara J. Gazeley
 David E. Groom
 *Michael A. Hudson M'78
 David C. Jory '75
 Jerry R. Kimball
 Michael R. Lehman
 Charles S. Lewis III
 Michael S. Mitchell
 Robert W. Muir
 Michael E. Najewicz
 *Thomas C. Peachey
 Brian M. Perko '75
 L. Andrew Robinson
 Bonnie Serkin
 Dean P. Shepherd
 Spencer C. Sneed
 Mark A. Taleff
 E. Walter Van Valkenburg
 Paul A. Wallstrom
 Marc J. Winter
 Richard H. Wollenberg

Class of 1979**Class Agent:** Jeffrey C. Thede**Members:** 124**Donors:** 31 (25%)

A. James Balkins M'79
 Richard E. Bond
 Joan L. Driver
 Michael Holland
 Ronald C. Holloway
 Michael S. Jamison
 Christopher Jennings

S. Randall Johnson
 Peter T. Kashiwa
 Joseph R. D. Loescher
 Marla R. Ludolph-Heikkala
 James J. MacAfee
 F. Mark McCauley
 Andrew K. Miller
 Gerald F. Miller
 Rochelle A. Nedeau
 Jeffrey A. Ostomei
 Dennis S. Reese '72
 Joan (Whipple) Reese '75
 Steven E. Rich
 Steven V. Richert
 *Donald G. Robinson M'79
 Paul Saucy '75
 Creighton C. Skau
 William H. Snyder
 K. Peter Stalland
 Carl R. Stecker
 Connie J. Steinheimer
 Jeffrey C. Thede
 Janice R. Wilson '76
 Deborah J. Youngblood

Class of 1980
Class Agent: June K. Campbell
Members: 110
Donors: 31 (28%)
 Richard D. Adams
 Penny L. Austin
 Virginia Vance Burgess M'80
 Robert W. Burns
 Mark W. Cordes
 Daryl A. Deutsch
 Paul J. Dugaw
 George M. Dunford III '75
 Sandra L. (Smith) Gangle
 Steven Goldstein
 Jon S. Gorski
 Robert L. Goss
 Kent L. Hickam M'80
 Mark W. Hohlr '77
 Jeffrey R. Johnson
 Barbara K. (Livingston) Kiely
 Paul C. Lodine
 John B. Maher
 Mark T. Mauerman
 Kenneth A. Miller
 David R. Needy
 Patricia Hickey O'Brien
 Rick Ockerman
 Kenneth D. Peterson Jr.
 Donald V. Reeder
 Michael R. Sandoval
 Corinne C. Sberston
 Theodore E. Sims '77
 Heather K. Van Nuys
 Roderick C. Wendt
 Meredith (Smyth) Wiley

Class of 1981
Class Agent: Gerald L. Warren
Members: 128
Donors: 41 (32%)
 ★ *Top law class of the 1980's*
decade by number and percentage
of donors
 *David J. Arthur
 Judith E. Basker
 Roger A. Braden
 Marianne K. (McCartney)
 Campbell

Melinda (Lewkowitz) Cauvin
 Mark B. Comstock
 Wendy B. (Lewis) Comstock
 Robert A. Davis
 Gregory J. England '78
 Louis A. Falcone M'81
 Cynthia A. (Burt) Forbes '78
 Linda Friedman-Ramirez
 Kevin C. Gage
 Kenneth T. Goya
 Robert M. Gregg
 T. Randall Grove
 William L. Hames
 William J. Hedges
 Patricia R. Hefferan
 Daniel J. Hess
 Scott A. Hess
 James E. Horne
 James D. Hughes
 Lindsey (Harris) Hughes
 Daryl A. Lander
 Michael B. Mendelson
 Arthur G. Noxon
 Daniel L. O'Brien
 *Duane H. Pellervo
 William R. Phillips
 Mark L. Poulsen
 Scott O. Pratt
 Max Rae
 Heather L. Reynolds
 Michael J. Roberts
 *Craig H. Shrontz
 Timothy R. Strader
 David A. Svaren
 A. Richard Vial
 Gerald L. Warren '78
 Bradley D. Westphal

Class of 1982
Class Agent: Ronald L. Bohy
Members: 117
Donors: 17 (15%)
 Kathleen Evans-Barlan
 Jeffrey S. Blalock M'82
 Ronald L. Bohy
 Christopher D. Call
 Jeffrey J. Carter
 Scott M. Donaldson
 Donna (Parton) Garaventa
 Timothy G. Garlock
 Douglas C. Kirkpatrick
 Michael D. Macomber
 Elizabeth Pike Martin
 Gary J. Meabe '79
 Joseph P. Postel '79
 Susan M. Roe
 June A. Smith
 David W. Turner
 Gregory P. Turner

Class of 1983
Members: 121
Donors: 32 (26%)
 Douglas C. Alexander II
 Richard Baroway
 Danford Lloyd Bickmore M'83
 Alta J. Brady
 Chrystal Sommers Brand
 Robin O. Brena M'83
 Cynthia L. Bunker '80
 Ronault L. S. Catalani
 John E. Combs
 Mark L. De Lapp

Gilbert C. Doles
 Bradley D. Doucette
 Randy M. Elmer '80
 Gail M. (Alexander) Gage
 Clifford G. Gately
 Gina Hale
 Robert A. Hall Jr.
 Charles A. Harwood
 Greg Hendrix
 James W. Hendry
 Robert J. Jackson
 Janet-Bucholz Laffitte
 Mark A. Lange
 Jaquelin Bickmore Lloyd
 Con P. Lynch '80
 Helen Mazur-Hart
 Kathryn (McAllister) Miller
 Eric D. Morrison '80
 Richard R. Neilson
 Karen Saul Stayer
 Carl B. Stibolt
 Cindy J. Winters

Class of 1984
Class Agent: Michael J. Nove
Members: 117
Donors: 26 (22%)
 Scott A. Bovee
 Christopher T. Carson
 Christopher J. Casebeer
 Kelly M. Doyle
 Rhonda L. Fehlen
 Melanie K. Hantze
 E. Scott Harmon
 Joanne McGilvra Hoyt '60
 Martin S. King
 David D. Lardner
 Stephen A. Lipton
 Judith Hudson Matarazzo
 Brenda (Gass) Meier
 Joseph M. Meier
 David M. Millroy '79
 Michael J. Nove
 Diane T. O'Gorman
 Charles S. Oakes
 Douglas R. Olsen
 Mark A. Prater
 Loren D. Prescott Jr.
 Gregory P. Razo
 Brian R. Riley
 Paul G. Rowan
 Kerry R. Tymchuk '81
 Gary L. Williams

Class of 1985
Class Agent: Kathryn S.
 (Halvorson) Nove
Members: 137
Donors: 32 (23%)
 Carl R. Amala
 Karen M. Art
 Lucinda Young Bishop
 Susan H. Camrad
 Lawrence A. Castle '67
 Elaine H. Craig
 Mark D. Deife
 Susan R. Fox
 Frank W. Groundwater
 Mary L. (Andresen) Hokanson
 Stacia E. (Reynolds) Hollar
 Jill M. Johanson
 Jenn Fisher Le Doux '79
 Gregory W. MacNabb

Jon H. Meiners
 Lisa A. Murkowski
 Kathryn S. (Halvorson) Nove
 Timothy J. O'Connell M'85
 *Lynn Ristig M'85
 Lori D. (Livingston) Russell
 Jaime M. (Wrench) Sanders
 Stephen E. A. Sanders
 Joseph M. Schierhorn M'85
 Larry L. Sheahan
 Mark A. Stayer
 Trevor N. Stephens '81
 Gilbert M. Stratton
 Gwyn Ann Taylor
 George S. Treperinas
 William R. Valent
 Daina A. Vitolins
 Sharon A. Williams

Class of 1986
Class Agent: L. Britton Eadie
Members: 123
Donors: 17 (14%)
 David A. Cameron
 Louis M. Ching
 Jacques P. De Plois '82
 Thomas J. Foley
 John L. Gibbs
 Patrick L. Kubin
 Mark E. Mills
 Diana G. Parker
 Mark S. Rammell
 Kathryn M. Ricciardelli
 Daniel E. Santos
 Nancy (Seybert) Schierhorn
 Thomas J. Slagle
 Donald R. Slayton '82 M'86
 Terry A. Venneberg '83
 Ralph M. Yenne
 Rodney C. Zeeb '77

Class of 1987
Class Agents: Caroline Marnock
 Carey
 Robert L. Carey
Members: 116
Donors: 27 (23%)
 John A. Berge
 Michael A. Billotti
 Caroline Marnock Carey
 Robert L. Carey
 Deborah L. (Perdue) Carstens '82
 James C. De Long
 Keri L. Ellison
 Kevin T. Fitzgerald
 James L. Fun Jr.
 Jodi L. Hautaluoma-Frantr
 John D. Hawkins
 Barbara C. Hollowell
 Peter Nelson King
 Donald L. Krahmer Jr. '81 M'87
 James F. Little
 Jonathan O. Mayes
 M. Kathryn Olney
 Lee H. Peterson M'87
 Nancy Porter
 Ryan R. Roley '84
 Paul J. Rudinsky
 Kimberly K. (Gaulke) Tellin
 *Carol (Dolan) Wachter
 *Timothy J. Wachter
 Douglas K. Walker
 Robert L. Winkler
 Conrad E. Yunker Jr.

Class of 1988

Class Agent: Peter C. Sheridan

Members: 86

Donors: 13 (15%)

Catherine M. (Jones) Caballero '85
 Reed E. Dinsmore
 Victoria N. Dozler-Totten
 *Russell D. Garrett
 Takashi Hashimoto
 Tedson H. Koja
 Ellen R. Koller
 Bryan D. Lane
 Cindy J. Parkhurst
 Megan Crowell Sheridan
 Peter C. Sheridan
 Rosemary E. Unrein
 Douglas P. Vander Berge

Class of 1989

Class Agent: Steven L. Patterson

Members: 136

Donors: 23 (17%)

Walter M. Beglau
 Kenneth E. Bemis IV C'89
 Robert E. Bozgoz
 Nancy E. Brown
 Louis B. Byrd Jr. C'89
 Rebecca K. Cate '84
 Ruth A. Crowley
 Louis T. Giaquinto
 Chad J. Hessel C'89
 Brooks B. Houser '85 M'87
 Jordan E. Jacobsen
 Jeffrey M. Jones '85 M'89
 Janai Powell Lane
 Don W. Leach C'89
 Alex D. Libmann
 Stephanie (Merrick) Lommen '86
 Richard G. Matson
 James M. Mei
 Elizabeth J. (McCormick) Nevue
 Lindsay R. Partridge '86
 Benjamin N. Roehr
 Peter J. Stokstad
 G. Victor Tiscornia II

Class of 1990

Class Agent: Tony J. Steenkolk

Members: 123

Donors: 9 (7%)

*** Top law class of the 1990's
 decade by number and percentage
 of donors**

John A. Ballinger '87
 James D. Booth C'90
 Robert P. Brouillard
 Lisa M. Freiley '86 M/C'90
 Arthur H. Kuwahara
 Ronald W. Messerly
 John M. Mizuno C'90
 Timothy N. Tack
 Koua Vang C'90

Class of 1991

Class Agent: Victory D. Walker

Members: 147

Donors: 3 (2%)

Bennett J. Carter M/C'91
 David W. Lacy
 Bradley K. Leutwyler C'91

Class of 1992

Members: 151

Donors: 4 (3%)

Janine C. (Pringle) Blatt '88 C'92
 Paul R. Brummett M/C'92
 Scott P. Healy '87
 Heith M. Kaneshige

Class of 1993

Members: 157

Donors: 3 (2%)

Douglas J. Denney M'93
 Jeffrey O. Himstreet '89
 David A. LeMaster '90 C'93

**COLLEGE OF LAW
FRIENDS**

The University honors the people who contributed specifically in support of College of Law programs. Alumni, parents, faculty, and staff are recognized in separate listings.

Shirley Abrahamson H'78
 Roland Banks Jr.
 Margaret N. Baumann
 Byron C. and Grace F. Beck
 James M. and Helen C. Beer
 Joe Blaha and Karen C. Lytle Blaha
 Suzanne Brazier
 Sherrill Breen
 Dean Bryson
 Timothy M. Buffington
 Lisa Call
 Edmund V. Caplicki
 Fran C. and Lorraine D. Cherry
 June Clift
 Robert W. Connell
 Horace Q. Cook
 Maxine P. De Armond
 Dennis E. and Margaret E. Denton
 Frances Dick
 H. Lennox H. and Helene Dick
 Roger Dick
 Lillian M. Donkin
 Sally Edmiston
 Cecil L. Edwards H'88
 Mr. and Mrs. Joseph Ely
 Greg Estep
 Dwight L. Ferris
 Paul Graham
 Claudia I. Hagedorn
 David K. and Mary Jo Hampton
 Patricia Harri
 Mr. and Mrs. Milo C. Harris
 Roger V. Harris
 Mark R. Hilry
 Steven H. Hobbs C'93
 Eric M. Holmes
 Ann Hudson
 Beth Kenagy
 Scott K. Kozuma
 Mr. and Mrs. Virgil Langtry
 Sidney I. Lesak
 Hans Linde

Robert J. Lytle
 Lindy Manley
 L. Guy Marshall
 Stan and Florence Mayfield
 Stanley Mayfield
 Stanley Mazur-Hart
 Robert E. and Muriel E. McBee
 Hugh W. and Marjorie McElhinny
 Kathi Misner
 Christopher J. Nye
 Jennifer K. Oetter
 Lori Oliver
 Sharon M. Osborn
 Ed and Anna Peterson
 Charles A. Phipps
 Lilit Pickell
 Chad G. Potter
 Anthony S. Ridolfo
 Thelma Ross
 Gilbert E. and Jessie Sharp
 Kevin W. Smart
 Sally Snow
 Jeannie Vick
 Julie A. Weston
 Wayne and Lois Williamson
 Donald J. Wisner
 Tsering Y. Yuthok

**CENTER FOR DISPUTE
RESOLUTION
AFFILIATES**

Center for Dispute Resolution (CDR) Affiliates are leaders in their fields and visionaries who support the work of conflict theorists. Affiliates keep the CDR program personnel informed about issues and new developments in dispute resolution practice and submit disputes as raw materials for academic discussion. Affiliates provide financial support to the CDR program and are included as principal guests at every CDR event. The founding year for the CDR Affiliates Program was 1993-94.

Bullivant Houser Bailey Pendergrass & Hoffman
 Davis Wright Tremaine
 Foster Pepper & Shefelman
 Fred Meyer, Inc.
 Hoffman Corporation
 Intel Corporation
 Lane Powell Spears Lubersky
 Mentor Graphics Corporation
 Miller Nash Wiener Hager & Carlsen
 Nike, Inc.
 Portland General Electric Company
 Preston Gates & Ellis
 Stoel Rives Boley Jones & Grey

American States Karate Association
 Anderson-McInay Flattist
 BAR/BRI Oregon Bar Review
 Benchmark Framing & Gallery
 Big Town Hero Catering
 Bullivant Houser Bailey Pendergrass & Hoffman
 Capital City Carriage
 Ben B. Cheney Foundation
 Cinnabon
 Clark Lindauer McClinton
 Fertherston Edmonds & Lippold
 College of Law Office of Admission
 College of Law Office of Career Services
 College of Law Office of Development and Alumni Relations
 College of Law Office of Student Services
 The Collins Foundation
 Courthouse Athletic Club
 Creekside Golf Course
 DeLynn's Cleaners
 U.S. Department of Education
 Dr. Munchies Incredible Pizza
 Duffy Kekel Jones & Bernard
 Embarcadero Resort Hotel
 Eola Hills Wine Cellars
 Euphoria Chocolate Company
 Foster Pepper & Shefelman
 Fred Meyer, Inc.
 Garrett Hemann Robertson Paulus
 Jennings & Comstock, PC
 Gold's Gym
 Great Harvest Bread Co.
 Healthworks Wellness Center
 Heart To Heart Flowers & Gifts
 Heltzel Upjohn Williams Yandell & Pearsall, PC
 Hoffman Corporation
 Hollywood Video, Center Street
 Hollywood Video, Keizer
 Hotel Newport
 Howell's Bed & Breakfast
 Intel Corporation
 JK Gill Stationers
 Karl B. Klean
 Kinko's Copies of Salem
 La Bria
 Law Class of '93
 Lifestyle Books and Tapes
 Mago's, Inc.
 Mentor Graphics Corporation
 Vivian I. Milhon Foundation
 Miller Nash Wiener Hager & Carlsen
 Montgomery Street Foundation
 Mount Hood Meadows
 Multi-Cultural Law Students Assoc.

**FIRMS,
FOUNDATIONS,
ORGANIZATIONS**

Willamette recognizes these organizations which contributed specifically in support of College of Law programs.

M. J. Murdock Charitable Trust
 Musicland
 The Night Deposit Restaurant
 NIKE, Inc.
 O'Farrell's
 Off-Center Cafe
 OPUS I
 Oregon State Bar Association
 Oregon Symphony
 Portland General Electric Company
 Quality Inn
 Rose Tucker Charitable Trust
 Salfeld Griggs Gorsuch Alexander
 & Emerick, PC
 Scott's Cycle Shop
 Starbucks Coffee Company
 State of Oregon
 Steinmonts Studio
 Stoel Rives Boley Jones & Grey
 Sunrise Adventures
 Tektronix Foundation
 Town and Country Lanes
 Union Street Pizza Inc.
 U. S. Department of Education
 Willamette University Student Bar
 Association
 Windmill Inns

ALUMNI GIVING ATKINSON GRADUATE SCHOOL OF MANAGEMENT

ATKINSON ANNUAL FUND GIFT
 \$11,720

GIFTS TO ANY WILLAMETTE PROGRAM
 \$28,650

NUMBER OF DONORS
 242

PERCENT WHO ARE DONORS
 29%

TOP CLASS MOST DONORS (24)
 1980

TOP CLASS HIGHEST PERCENTAGE (61%)
 1976

Stan W. Vinson
 Stephen W. Vogeltanz '79

Class of 1982
Members: 39
Donors: 11 (28%)
 Alice M. Alexander
 David P. Barringer
 Jeffrey S. Blalock L'82
 Keith A. DeGrandmont '79
 Sandra G. De Luna '81
 Denise E. Kleim
 Richard J. Pine '82
 Shelton S. Reichardt
 Jon R. Stoll
 Mark J. Van Heuvel
 Amy K. Welch

Class of 1983
Members: 52
Donors: 14 (27%)
 Dan R. Angress
 *James S. Bennett
 Danford Lloyd Bickmore L'83
 Robin O. Brena L'83
 David F. Brink '68
 Gilbert K. Chan
 Anthony P. DeLorenzo
 Richard R. Elliott
 Ann (Sprague) Glaze
 Joanna Langdale
 Susan Lefferts
 Gregory S. Lindstedt
 *Neil B. Peterson
 Jean M. Rover

Class of 1984
Members: 44
Donors: 18 (41%)
*** Fourth among the top five**
Atkinson classes by percentage
of donors
 Katherine L. (Suckow) Ahmad '82
 Stephen D. Alexander
 Sheila A. Ames
 Brian J. Bartholomew
 Cynthia R. (Gruber) Condon
 Roberta L. Conner
 Jerry W. Gardner
 *John W. Goddard
 Mary A. Hartung
 Judith H. Heltzel
 Charles E. Hopewell
 Ann K. G. Jackson
 T. Mark James
 J. Michael Kennedy
 Dwaine A. Kronsner
 Michael G. Lipke '83
 Craig A. Poole
 Patrick J. Waite

Class of 1985
Members: 35
Donors: 7 (20%)
***Scarlett V. Carp**
 Carol A. Garber '82
 Juli K. Johnson
 Timothy J. O'Connell L'85
 *Lynn Ristig L'85
 Joseph M. Schierhorn L'85
 Mark D. Walker

ATKINSON GRADUATE SCHOOL OF MANAGEMENT ALUMNI

Class of 1976
Members: 33
Donors: 20 (61%)
*** First among the top five**
Atkinson classes by percentage
of donors
 Victor L. Bartlett
 Michael R. Canry
 Robert M. Foster '72
 Thomas Edward Gould
 Jun Hanawa '73
 Betty L. Hart
 Bradley N. King '74
 Keith W. Knitter '71
 Ann Liakos
 Jon Michael Luce '70
 Sara J. McLellan
 *William E. Opray '68
 Michele J. Patterson '68
 Patrick J. Pine '74
 David A. Reese '74
 Alan M. Shiffer
 Scott C. Small '74
 Richard E. Thompson
 Richard J. Winn '72
 Takao Yamamoto '74

Class of 1977
Members: 31
Donors: 8 (26%)
 Danny C. Bisgaard '75
 Lon A. De Weese
 Victor J. Dodier Jr. '72
 Judy L. Latta

Curt D. Logan
 T. Edward Luttrell II '74
 Charles E. Peck
 Ronald L. Silveira

Class of 1978
Members: 28
Donors: 10 (36%)
*** Fifth (tied) among the top five**
Atkinson classes by percentage
of donors
 Jeffrey L. Gallagher
 *Michael A. Hudson L'78
 Karen E. Kemper
 John J. Kohls II
 Damon S. McCauley
 George T. Mead '74
 Gary A. Ross '72
 Joseph N. Rubinstein '76
 Howard D. Werth
 Michelle (Farmer) Windmiller '76

Class of 1979
Members: 36
Donors: 15 (42%)
*** Third among the top five**
Atkinson classes by percentage
of donors
 L. Pat Andrews
 A. James Balkins L'79
 Grace E. Crunican
 Phillip L. Doolittle
 Malinda (Gray) Feely '74
 Thomas M. Feely
 Scott G. Frank
 *Elizabeth A. Gilchrist '75
 Michael B. Marsh
 David L. Muir
 David J. Ristig
 *Donald G. Robinson L'79
 Gary A. Strand
 Kazuaki Tanaka
 Conch Virata-Choate

Class of 1980
Members: 50
Donors: 24 (48%)
*** Second among the top five**
Atkinson classes by percentage
of donors
 Dennis Balmer '78
 Steven F. Boedigheimer
 Virginia Vance Burgess L'80
 *Sheryl Davis-Gray
 Lew C. De Weese
 Deborah A. (Davis) Deering '77
 Jeffery H. Doan
 Sharon E. Fatland
 Richard G. Fleck
 *Barry B. Gray
 Lauralee A. Hershey
 Kent L. Hickam L'80
 Gregory S. Jeffrey
 Ross R. Klutke
 Martin W. Loring Sr.
 Brian J. McClellan
 William P. McMillen
 Ronald T. Owen
 Patricia Perkins Lundeen
 Paul W. Roberts
 Mark E. Rothe
 Robert H. Ruby
 Curtis F. Whitton
 Kim A. Wright

Class of 1981
Members: 45
Donors: 13 (29%)
 Michael B. Batlan '75
 Barbara M. Brunkow '75
 Edward J. Busch
 Richard T. Carruthers Jr. '55
 Anne E. Draper
 Barbara Dugan
 Louis A. Falcone L'81
 Allan S. Guthrie
 James G. McCluskey '80
 Betty M. O'Brien
 Mary B. Pearmine

Class of 1986

Members: 53
Donors: 15 (28%)
 Michael L. Bay
 Laurene R. Brousseau
 Jean F. De Luca
 Patrick A. Gillespie
 Bruce M. Johnson
 Karen M. Kingsbury
 Elizabeth C. McCool
 Thomas E. Neilsen
 Susan M. (Bolder) Pfohman
 James D. Piets
 Lorine (Ballard) Sauter
 *John S. Seton
 Donald R. Slayton '82 L'86
 Susan F. Tellam
 *Kathleen L. Cook-Wraith '85

Class of 1987

Members: 34
Donors: 9 (26%)
 Richard D. Blum
 Scott R. Girard
 Ronald G. Hamilton '82
 Brooks B. Houser '85 L'89
 Donald L. Krahmer Jr. '81 L'87
 Lee H. Peterson L'87
 Bret S. Rios '72
 Barbara Trione
 Amy A. (Cruikshank) Welsh

Class of 1988

Members: 47
Donors: 17 (36%)
 ★ *Fifth (tied) among the top five Atkinson classes by percentage of donors*
 Mary C. Albracht
 Charles T. Crawford
 Christopher R. Davis
 *Timothy A. Dombrowsky '87
 G. Harvey Gail
 Mary E. Gilbert
 Brad Jurkovich
 Charlotte S. Lang
 Walt Lawry
 Heather H. (Kaneshige) Nagle
 *Mark R. Shuholm
 Bryan P. Sutherland
 R. Michael Vaughn
 Donald B. Wales Jr.
 Willis G. Worcester
 Carolyn L. Yocom
 *Alfred W. M. Yu

Class of 1989

Members: 49
Donors: 8 (16%)
 Craig T. Harmer
 Daniel J. Heffernan
 *Ron M. Hittner '87
 Jeffrey M. Jones '85 L'89
 Kirk M. Marston
 Gary F. Rea
 Joan E. Sunderland
 Montgomery Zach

Class of 1990

Members: 56
Donors: 12 (21%)
 Douglas D. Byers
 Janice M. Colvin

Lisa M. Freiley '86 L/C'90
 Rebecca L. (Dunham) Gilbertson
 Lisa D. Hagopian
 Donna L. Kilber
 Eric A. Larsen
 Timothy G. McFall '87
 Forrest B. Rodgers
 James Scott
 *Linda B. Smith
 Agnes A. (Kohrt) Zach

Class of 1991

Members: 55
Donors: 12 (22%)
 Bennett J. Carter L/C'91
 Caroline A. P. Carter
 Ann Marie Cox
 Michael Dawson
 Eric L. M. Ho
 Kevin P. McClaughry '89
 Carolyn (Bittingham) McKinney
 Michael T. Mockler
 Erik W. Ogard
 Julie Stangell
 Loren K. Vickery
 Marie B. Wylie

Class of 1992

Members: 70
Donors: 14 (20%)
 Paul R. Brammett L/C'92
 Ronald D. Camp II
 David H. De Mors
 Sarah H. (Dudley) Gates '89
 *Reginald R. Guyton '85
 William A. Hall
 Scott C. Lockwood
 Sherri A. Minkler
 Thomas T. Nakano
 Christopher R. Newhouse
 Mary M. Peck
 Diane E. Rogers
 *Heather A. Schermerhorn '89
 Mark R. Thorpe

Class of 1993

Members: 65
Donors: 14 (22%)
 Russell P. Allen
 James M. Bailey '88
 Douglas J. Denney L'93
 Teresa M. (Lyford) Denney
 Carol R. Fish
 G. Brian Gable
 Wei Meng
 William H. Ridgway
 Melissa P. Samtee
 Alan F. Scheidegger
 Ross C. Stout '85
 Christopher C. Szedlak
 Mitchell D. Thomson
 Duncan M. Walker

Class of 1994

Members: 60
Donors: 1 (2%)
 Andreas Lühring '93

ATKINSON GRADUATE SCHOOL OF MANAGEMENT FRIENDS

These friends contributed specifically to the Atkinson Graduate School of Management; alumni, parents, faculty and staff are recognized in separate listings.

Sara Connor
 Mr. and Mrs. John H. Darrough
 Leslie E. Davis
 Willard B. and Marceil Drechsler
 Kathy Hand
 Mr. and Mrs. Jake Harvey
 Peter E. and Constance Hinchliff
 Richard R. and Frances Hogan
 Robert R. Johnson
 Steve Kurtela
 Irene Loucks
 Lindy Manley
 Marvin C. and Judith May
 Dennis O. and Diane Perry
 Elisabeth Walton Potter
 Burdette and Barbara Rice
 Trent J. and Nancy Tyler
 M. Hans Veeder
 Daphine Walker
 Carilee Weight
 Jean Whipple
 Jean Wise

FIRMS, FOUNDATIONS, ORGANIZATIONS

Willamette recognizes these organizations which contributed specifically in support of Atkinson Graduate School of Management programs.

Ben B. Cheney Foundation
 Commercial Bank
 Grove Mueller Hall & Swank
 Hunter-Mail Advertising
 K/P Corporation
 M. J. Murdock Charitable Trust
 State Firm Companies Foundation

FRIENDS OF THE LIBRARY

Willamette appreciates the following individuals whose gifts totaled \$7,426 to support the development of the collections and services offered by the Mark O. Hatfield Library.

Robert B. Albert '44
 Frederic D. Aldrich '21
 Betty (Starr) Anderson '40
 *Paul Anderson
 Robert F. Anderson '38
 Virginia L. Anderson
 Jeannette Armstrong
 Philip C. Armstrong '33
 Vernon L. Bartsch '46
 Virginia (Barber) Bartsch '46
 Mary J. (Nims) Beegle '46
 Barbara L. (Morse) Bentley '64
 David W. Berry '89
 Anne L. Bertis '78
 Roberta A. Bigelow
 Bea Blake
 Christopher C. S. Blattner '78
 Virginia Bothun
 Barbara (Pitts) Bowles '44
 Charles J. Bowles
 Donald R. Breakey '50
 Pam (Mann) Breakey '51
 Richard Breen
 James M. Brennehan
 Margaret Brennehan
 Stanley Butler
 +Stewart M. Butler '61
 Elizabeth (Hamilton) Caldwell '42
 Thelma C. Carroll
 Allan H. Carson '50
 Ronald L. S. Catalani L'83
 Lynda K. (Grundy) Chikovani '71
 Gilbert J. Clausman '47
 +Maribeth Collins H'93
 Edwin E. Cone '41
 June (Woldt) Cone '42
 Cynthia (Shaw) Conrad '60
 Betty (Balch) Corey '46
 Dorothy Corson
 Marjorie (Maulding) Coughanour '44
 Richard B. Cravens '49
 Grace A. Curtis
 Terry (Boyd) Daley '61
 Robert Dash
 Grace (Henderson) De Harpport '31
 Earle H. Didzun '56
 V'Anne (Chance) Didzun '55
 Victor J. Dodier Jr. '72 M'77
 Byron Doenges
 Gayle D. (York) Dolby '57
 Donna Douglas
 James S. Douglas
 Paule (Guindollet) Drayton '58
 Carol A. Drost
 P. Bart Duell '78
 Marjorie (Willits) Dunaway '78
 Eileen Duvall

William Duvall
 Margaret (Hauser) Ebert '38
 Margaret (Conklin) Ecker '53
 G. Thomas Edwards '53
 Harold N. Engel
 Joanne B. Engel
 Luann (Green) Enz '42
 C. Richard Ferrell '59
 Doris (Laney) Fitzsimonds '42
 James Fonseca
 +Hallie E. Ford
 Edward W. Frederickson '55
 Betty (Lewis) Frewing '31
 Sandra L. (Smith) Gangle L'80
 Kenneth E. Garner
 Melvin Geist
 John H. Glasse '45
 Ernest P. Greenwood '41
 Beatrice Gattuso Grosh
 Shirley (McKay) Hadley '44
 Wayne E. Hadley '42
 Jack Hafferkamp
 Helen (Boardman) Hammond '33
 James A. Hand
 James S. Hanson
 Benecita M. (Edwards) Harland '32
 Patricia Haverly '48
 Christina M. Jeffry
 Thomas H. Hibbard
 Elizabeth Olson Hill '48
 Margaret D. Hogg '30
 Michael Hood '67
 Nancy A. Hooton '67
 Todd S. Hutton
 Richard Iltis
 Mary Ann Johns
 Robert R. Johnson
 Judith (Gerber) Jones '67
 Al Kaelin
 Mary Ann Kaestner
 Julianne (Aungst) Kawabata '65
 Diane C. Kem
 James E. Kephart
 Susan Kephart
 Randall B. Kester '37
 Anita N. Klecker '73
 Clarence A. Kraft
 Mildred Kraft
 Sandra D. (Southard) Laidlaw '80
 Verna Larson
 James Leshuk
 +Chester F. Luther H'75
 +Helon Yeomans Luther
 John C. Macdonald '80
 Barbara S. Mahoney
 Susan (Dickey) Mankins '71
 Harry S. Manley
 Esther (Gibbard) Manning '36
 Kenneth G. Manning '36
 Peter K. Manning '61
 +Elizabeth J. Mansfield
 +Jewell Faber Mansfield
 Kent Markus
 Wesley Markus
 Velma Diell McConnell
 Jeffrey R. McDougall '51
 Lane C. McGaughy
 •Glyde (Ausman) McGrew '21
 Michael P. McNutt '77
 Lynn E. Meiseger '54
 Paul F. Miller '28
 John J. Mistkawi '64
 Daniel Montague

Patricia Montague
 Steve H. Montgomery '41
 Margaret A. Morris '34
 +Eleanor (Yarnes) Mosher '35
 Diane McKenney Mulholland '70
 James A. R. Nafziger
 Jeffrey E. Newenhof '81
 Lucia (Hart) Norris '81
 Adelia (White) Norson '25
 Robert C. Norson '24 H'72
 Robert W. Nunn '72
 Larry Oberg
 Anthony M. Partigan
 Mildred (Tomlinson) Phillips '27
 Karen Piter
 Suzy Platt '58
 Jean (White) Potts '29
 Margaret Purvine '34
 Marguerite L. Reese
 David P. Rehffuss '61
 Ruth E. (Ross) Rhoten '25
 Joni R. Roberts '84
 Sharon L. Rose
 John M. Ross '36
 Thelma Ross
 Neal D. Rothenberger '80
 Howard W. Runkel H'53
 Mary Runkel
 A. N. Sather
 Judith A. Schierbaum-Seely '60
 James F. Schmidt '65
 Larry Schmidt '61
 Madalynn Schmidt
 John G. Schwartz '65
 Lorraine T. (Demler) Sheffield '64
 Dorothy B. (McDonald) Shinn '35
 Leland A. Shinn Jr. '40
 Todd Silverstein
 Jeffrey R. Slottow '67
 Caroline Kubale Smith '79
 Kevin R. Smith '79
 Carlton J. Snow
 •Martha E. Springer
 Eleanor E. (Loveless) Staley '51
 Diane (Proctor) Stearns '51
 Teri (Tinker) Stocker '71
 Gayle (Denison) Strome '41
 Elsa Struble
 George W. Struble
 Anna (McKinley) Swafford '29
 Mark W. Teppola '60
 Melody Teppola
 William Trenbeath
 Velma Tweedie
 William Tweedie '29
 Robert A. Ulrich '53
 Ramond C. Waddel '31
 Lucille Wardle
 William H. Warnes
 Lyle A. Weed '29
 Jean Whipple
 Ruth (Hedges) Whitaker '41
 Carolyn R. (Miller) Williams '59
 Jean (Moore) Williams '43
 L. Donald Williams '59
 Ronald E. Williams '62
 Margaret (Siegmond) Wilson '42
 Otto J. Wilson '38
 Elizabeth A. Yocom
 Richard A. Yocom '49
 Tom T. Yoshikai '55

CARDINAL ROUND TABLE

Cardinal Round Table is a booster club for Willamette University athletics. Their support for the fiscal year totaled \$38,417.

Winsor Paul Acton '47
 J. Michael Alexander L'75
 Donald C. Aman
 R. G. Andersen-Wyckoff
 Stephen H. Archer
 Philip C. Armstrong '33
 Thomas Augustyn
 Thomas Autzen
 Thomas A. Bailey
 Val Barnes
 Gregory Barrick
 Milton R. Baum '49 E'51
 William E. Beard '38
 J. Kevin Beck
 Walter M. Beglan L'89
 Richard A. Benner '68
 Walter E. Bensman Jr.
 Scott H. Bigham '85
 Jack L. Bishop '57
 Patricia L. Bishop
 Frederick J. Blanchfield
 Dale E. Blanton '75
 Robert L. Boldt
 Bernard Bolme
 Wallace H. Bonesteel '50
 Gene R. Bowers '61
 Charles J. Bowles
 Vernon R. Bradley
 Jeff Brainard
 Joe Broeker
 Lawrence A. Brown Sr.
 +John Burr
 James W. Carkin
 George E. Carlisle '55
 Richard J. Carney '64
 Vernon D. Casterline '41
 Stuart C. Causey '72
 G. Marc Choate
 Edward L. Clark Jr.
 Everett W. Clark '38
 David B. Claunch '79
 Marshall Cöba
 Robert R. Cooper
 Gary Cordy
 E. W. S. Craig
 Michael R. Cremere
 Thomas W. Dench
 Robert H. Donovan Jr. '47
 Jack A. Dressler
 Paul Edens
 Russell L. Elliott
 Henry M. Ercolini '48 E'53
 Nan Evans
 Jeffrey E. Ferguson '81
 Allan L. Ferrin '41
 John O. Fitzgerald
 Eugene Fletcher
 Russ Francis
 Kevin C. Gage L'81
 Donna P. Garaventa L'82

James A. Garaventa
 Timothy G. Garlock L'82
 Peter W. George '70
 Michael Gerig
 E. Joe Gilliam Jr.
 V. Gib Gilmore '69
 Jeff Gladow
 Thomas Golden
 Marvin Goodman '47
 Ernest P. Greenwood '41
 James C. Griggs '71 L'75
 Jerry Groff
 Frank R. Gruber L'77
 Stanley N. Hammer
 Patricia Hanns
 Roger W. Hansen
 Mark Harbert
 Kenneth A. Hartung
 Bobby D. Hartwell
 Jerry E. Hayes
 Brent Hiatt
 Loren D. Hicks '42 L'49
 John H. Hobson '41
 Joseph C. Hoffman
 R. W. Hofstetter
 Mark W. Hohlt '77 L'80
 Michael A. Holston
 John M. Howell L'75
 Jia Lin Hu
 Kent Irving
 *Richard L. Isaak '53
 Kenneth W. Jacobson '47
 Gregory S. Jeffrey M'80
 Paul O. Jewell '53
 William L. Johnson
 Bryan Johnston C'91
 J. Courtney Jones '49
 Walter L. Jones '52
 David L. Jordan
 Ken L. Jundt
 Al Kaelin
 Kaino Jones & Partridge
 Scott A. Katter
 Paul Klarin
 James D. Kniffin '79
 Douglas E. Knights
 Byron J. La Chance
 Kevin Lafky
 Steven H. Larsen
 +Dwight Lear '29 L'32
 Paul A. Lee
 Bradley K. Leutwyler L/C'91
 John Lindbeck '40
 James H. Lium
 David J. Low
 Eugene L. Lowe '49
 Kenneth Lundeberg
 Con P. Lynch '80 L'83
 John A. Macy '47
 David E. Marsters '62
 Dennis Matney
 Mike McCaffrey
 Donald W. McCann L'75
 Michael L. McDonough L'76
 Dennis V. Messoline
 Leland D. Miller
 Gary Minisrewski
 William Monson
 Robert D. Morrison
 Stanley Mrowka
 Joseph W. Much '70
 Marguerite Nabeta
 Scott Nagel

Marilyn E. Nichols
 W. Wallace Ogdahl '74
 Don W. Oswalt
 Theodore G. Pavlicek '80
 Charles E. Peck '77
 Charles R. Peter '56
 James R. Phillips '50
 Gary B. Pitman
 Craig A. Poole '84
 Ken Price
 Heidi Prince
 Jim L. Prince
 Rob Prince
 Cecil H. Quesseth '40 L'46
 Harvey Quistad
 Robert Ray
 Mark E. Redfield
 Michael D. Reynolds '74
 Gary Richards
 Tina Richards
 Robin J. Rickard
 William Riegel
 Paul Rogland
 John M. Ross '36
 John E. Ross
 Orville Roth '56
 Michael Rupp
 Morris H. Saffron
 James W. Sanner
 Fred J. Saporito
 Benjamin E. Schaad '47 E'53
 Philip Schradle
 Phillip Settecase
 Paul R. Sexson
 James M. Sheehan '71
 Donald E. Sheers
 Robert W. Shepard '53
 Leland A. Shinn Jr. '40
 George J. Sirmio '40
 Robert E. Skinner '80
 Oscar H. Specht '39
 Bonney Spurgeon
 Thad C. Stanford '77
 Brian Steffel
 John A. Stevens
 Thomas Stevens
 Robert W. Stewart
 J. William Stortz '46 L'49
 Stephen J. Stojnoff '76
 Larry Stuart
 James Sumner
 +Eddy R. Swearingner '64
 Lou M. Tarnay
 Jeffrey W. Taylor '73
 Lon R. Thomas
 Ronald B. Tilles
 Vance Tinseth
 Jeffery S. Towers
 William Trenbeath
 Peter W. Truitt
 Roy Turnbaugh
 Monte Turner
 Steve Turtle
 Frank R. Vidin
 Roger C. Wagner
 Jerry Walling
 Thomas L. Warren '49
 Michael T. Weirich
 Don Wiley
 Bruce W. Williams '40 L'48
 Margie E. Willis
 Otto J. Wilson '38
 R. E. Withnell

Darryl Woods
 Ralph M. Yenne '86
 Theresa Ann Yih
 Richard A. Yocom '49
 Robert Zurschky

LETTERWINNERS

Letterwinners is an alumni booster club for University athletics. Willamette is proud of the encouragement, and \$6,258 in support, that these alumni gave the Bearcats.

Richard H. Abrams '75
 Paul R. Ackerman '32
 Ammon Adams '44
 Victor L. Backlund '58 E'61
 *Richard S. Baldini '81
 Dale A. Bates '48
 Alan R. Beaton '89
 C. Russell Beaton '60
 Hugh E. Bellinger '52
 *L. James Bergmann '54 L'56
 Jack Berkey '60
 Jack L. Bishop '57
 William D. Bishop '84
 David W. Blanchard '79
 Gerald C. Burnett Jr. '64
 Dwight Catherwood '40
 Bruce A. Clemetsen '84
 Mark A. Coates '82
 Robert E. Daggert '42
 Keith A. DeGrandmont '79 M'82
 Wayne N. Doughton '38
 Ivan T. Endo '82
 Henry M. Ercolini '48 E'53
 Lynn Crosett Flynn '76
 Anthony J. Fratola '44
 William A. Frederickson '56
 Charles S. Furno '47
 Allan D. Geddes '65
 *Jesse L. Gilmore '42
 V. Gib Gilmore '69
 Thomas R. Gooding '55 L'58
 Carrie (Martin) Greg '77
 Dale R. Gustafson '56
 Diane L. (Farquhar) Hallstrom '73
 Henry H. Hartley '27
 Peter C. Harvey '56
 *Dennis L. Helt '77
 Dale R. Isaak '90
 Marin E. (Frost) Isaak '90
 Richard A. Jacobson '72
 Thomas A. Johns '58
 Gerald Henry Kangas '56
 Richard S. Kawana '66
 Elizabeth J. (Carlson) Kelly '74
 Clinton W. Kersten Jr. '62
 James D. Kniffin '79
 Robert D. Knutsen '81
 Charles B. Larkin '45
 William G. Ledbetter '29
 Calvin C. Lee '70
 Kenneth E. Lilly '42
 Theodore W. Loder '52 H'71
 William D. Long '59

Wayne A. Looney '66
 Larry J. Lynn '61
 John A. Macy '47
 John V. Markoskie '52
 Marvella (Edwards) Mefford '32
 Albert D. Miles '51
 Robert C. Millikan '68 L'71
 David M. Milloy '79 L'84
 John J. Mistkawi '64
 Frank A. Moore Jr. '56
 M. E. Gus Moore '33
 Clayton R. Nelson '78
 Scott W. Park '72
 Brian M. Perko '75 L'78
 Robert D. Perry '47
 Claris C. Poppert '57
 Orville D. Ragsdale '42
 Gary A. Raid '59
 Joli A. Sandoz '73
 Robert W. Shepard '53
 Otto B. Skopd Jr. '41 L'46 H'83
 Peter Slabaugh '67
 Howard E. Speer '58 L'61
 Gerald A. Takase '78
 Mitchell C. Taylor '83
 Larry C. Thompson '57
 David F. Titus '75
 William Trenbeath
 Wendy S. Tripp '78
 Walter A. Weaver '39
 Charles A. White '72
 Albert E. Wickert '48

IN KIND

The following individuals, businesses, and organizations contributed gifts in kind, such as artwork, equipment, supplies and books. Their generosity is deeply appreciated.

American States Karate Association
 Anderson-McInay Florist
 Robert C. Art
 BAR/BRI Oregon Bar Review
 William A. Barton L'72
 The Beanery
 Benchmark Framing & Gallery
 Charles Best '75 L'78
 Big Town Hero Catering
 Bill Beard Sporting Goods
 Bob's Butger Express
 Richard Breen
 Timothy M. Buffington
 Bullard Korshoj Smith & Jernstedt
 Maureen Callahan
 David L. Cameron
 Capital City Carriage
 Capitol Chevrolet Cadillac Co.
 Capitol Toyota Co.
 Edmund V. Caplicki
 Melinda Gauvin L'81
 Cinnabon
 Clark Lindauer McClinton
 Fetherston Edmonds & Lippold
 College of Law Office of Admission
 College of Law Office of Career Services
 College of Law Office of Development and Alumni Relations
 College of Law Office of Student Services
 Robert W. Connell
 Courthouse Athletic Club
 Creekside Golf Course
 DeLynn's Cleaners
 Don A. Dickey L'72
 Dr. Munchies Incredible Pizza
 Eloise Q. Ebert
 Roger Edens
 Sally Edmiston
 Embarcadero Resort Hotel
 Eola Hills Wine Cellars
 Greg Estep
 Euphoria Chocolate Company
 Edwin C. '58 and Jody A. Everts '59
 Execulodge
 Harue Koike Ferrick
 Lynn C. and Deanne Foster
 Constance Fowler
 Frank Lumber Co.
 Fred Meyer
 Garrett Hemann Robertson Paulus
 Jennings & Comstock, PC
 Gold's Gym
 Kathy T. Graham
 Great Harvest Bread Co.
 John Griffin
 Dale R. Gustafson '56
 R. Sam Hall, Jr.
 Susan M. Hammer
 Roger V. Harris
 Healthworks Wellness Center
 Heart to Heart Flowers & Gifts
 Mark R. Hilty
 Howard and Connie Hinsdale
 Hollywood Video, Keizer
 Hollywood Video, Center Street
 Hotel Newport
 Howell's Bed & Breakfast
 Jerry E. Hudson
 Vicki J. Hyche
 JK Gill Stationers
 KJP Corporation
 Karl B. Klean
 David R. Kenagy
 Kinko's Copies of Salem Inc.
 Scott K. Konuma
 La Brisa
 Les Schwab Tire Center
 Lifestyle Books and Tapes
 Hans Linde
 Magoo's Inc.
 Helen Mazur-Hart L'83
 Robert L. Misner
 Samuel Moment
 James D. Montague
 Mount Hood Meadows
 Multi-Cultural Law Students
 Association
 Musicland
 James A. R. Nafziger
 The Night Deposit Restaurant
 Christopher J. Nye
 O'Farrell's
 Jennifer K. Oetter
 Off-Center Cafe
 OPUS 1
 Oregon State Bar Association

Oregon Symphony
Overhead Door
George Papageorgiou
Pepsi-Cola Inc.
Ed and Anna Peterson
Chad G. Potter
Quality Inn
Ram Border Cafe
Saalfeld Griggs Gorsuch Alexander
& Emerick, PC
Salem Angels Pro Sports Store
Philip B. Sandilands '73
Dan W. L'74 and Nancy Schneider
Scott's Cycle Shop
Settecase Smith Doss Architecture
Molly Sigado
Skyline Ford
Kevin W. Smart
Mary Ann Sprinkle
Jeffrey Standen
Starbucks Coffee Company
The Statesman Journal
Steinmants Photography, Inc.
Stoel Rives Boley Jones & Grey
Sunrise Adventures
Thelma Thaler
Leroy J. Torriquist
Town and Country Lanes
Turf Seed
Donald H. Turner L'59
Union Street Pizza Inc.
Valerie J. Vollmar
Ware Window Co.
Western Wood Products
Julie A. Weston
Orto J. '38 and Margaret '42 Wilson
Windmill Inns
Tserring Y. Yuthok

IN HONOR

The name of each honoree is followed by a list of those who contributed this fiscal year.

In Honor of Jennifer and Randy Ealy '91
E. J. and Arlene Ealy

In Honor of Mary Eyre '18
Christopher T. Carson L'84
Cladys S. Hawkins Trust
Shirley J. Hill
Charlotte (Eyre) Hunt '37
Barbara S. Mahoney
Harry S. Mosher '37 H'81
Dorothy (Taylor) Patch '30 H'81
Elisabeth Walton Potter
Mr. and Mrs. William Rieckmann
Margaret Steinbrugge
Elaine H. and Steven D. Van Camp

In Honor of Dick Gillis
*Lewis D. Beatty '57
Bruce A. Clemetsen '84
*David S. Coppock '75
Susan (Swenson) Coppock '75
Julia G. Johnson '37

Martha (Okuda) Tachino Moore '39
*Stuart J. Shelk Jr. '67
Cherida Collins Smith '72

In Honor of David and Susan Goodney
Norman Wilcox

In Honor of Evelyn High Grant '31
Judy Grant Allen '56
Virginia (Grant) Schuyler '60

In Honor of Harry Klontz
E. J. and Arlene Ealy

In Honor of Jerry Long
Stuart A. Hall '62 L'65

In Honor of Chester F. Luther H'75
Marilyn (Luther) Egans '67
Michael F. Egans '66
Helen Yeomans Luther

In Honor of Helen Yeomans Luther
Marilyn (Luther) Egans '67
Michael F. Egans '66
Chester F. Luther H'75
Mr. and Mrs. Norman Luther

In Honor of Frank Meyer
The Student Affairs Staff

In Honor of Shirley Miller '67
Kimberly A. Shay '81

In Honor of Cecil Monk
Lenore Monk '65

In Honor of James H. Nicholson '70
Doris D. Saffron

In Honor of Betty Stringer Reardon
Jonathan T. Carder '68

In Honor of Clyde and Connie Spence
Their friends at Willamette

In Honor of Loren '48 and Muriel Winterscheid '48
Richard J. Baumann '70
Richard W. Buck '66
James D. Hastie '78
*Susan Corcoran Hayes '68
Douglas A. Huntington '89
Eric B. Lindauer L'66
Robert H. O'Neill '50
Kim R. Salzwedel '78
Lynn F. Schreder '90
Stephanie L. Sykes '84
Dean J. Turkelson '66
Lynden M. Warts '47
Gail C. Winterscheid '76

In Honor of Dr. Robert F. and Pauline Wulf '31
Marcus C. Wulf
Robert F. Wulf

In Honor of Richard A. '49 and Elizabeth A. Yocom
Birgitta (Gullers) Causbie '58
Michael T. Graydon '61
Gerald Henry Kangas '56
Jeanne (Brougher) Kangas '57
Goichi Nobuhara '89
Olu Sengan Sarr '80
Jean Whipple
Carolyn L. Yocom M'88

IN MEMORY

The name of each person whose memory is being honored is followed by a list of those who contributed during this fiscal year.

In Memory of All Deceased Classmates
Carol Currey Green '63

In Memory of Hank Althoff
J. C. Penney Company, Inc.

In Memory of Bruce A. Baxter
Elmer Harrold '44
Mary (McKay) Harrold '45

In Memory of Kay Bennett
Grabenhorst Brothers

In Memory of Judy (Mortz) Benson '56
Roberta (Sjoding) McCallister '56
Charles R. Peter '56

In Memory of Robert P. Blanding '42
Wanda Blanding and Family

In Memory of Samuel M. '31 L'33 and Mildred Miller '33 Bowe
Sally J. (Bowe) Beaton '63

In Memory of Benjamin Bradford
Robert H. Lucas

In Memory of Nancy Stewart Burkhart '63
Valerie (Boden) Darby '63
Sherrie (Steele) James '63
Martha (Boyer) Murphy '63
Pauline (Hibbard) Powers '63
David H. Robertson '63
Susan (Jones) Simon '63
Gayle (Emerson) Smith '63
Alice M. Vasey '63
Susan (MacDuff) Wood '63

In Memory of Edmund A. Carleton '42
Mary E. Eyre '18 H'75

In Memory of Harry Carson
Grabenhorst Brothers

In Memory of Esther Cavender
Mary E. Eyre '18 H'75

In Memory of Gwen (Hunt) Coleman '36
Earl W. Bentley
Anna Mae (Unrath) Hoyt '37
Harold P. Hoyt '36
William N. and Shirley J. Judd
Dennis and June Klee
Charles W. and Joanne Marshall
Ethel M. Muschalik
Clarence and Mary Jane Pedersen
Willamette-Columbia Parkinsonian Society, Inc.
Helen (Carlson) Williams '36
Kathryn C. Woodworth

In Memory of Ivan '21 and Laura Pemberton Corner '26
James H. Hitchman '54
Marie (Corner) Hitchman '53

In Memory of William Covert '53 and Catherine Covert '77
Mary A. (Howe) Covert '52
Alma (Felton) Howe '56
Robert W. Howe '54
Wilma (Aller) Zicker '53

In Memory of Dr. A. Gale Curtey
Jean (Anunsen) Brady '39
Brenda L. Hansen-Coats '81
Donna H. Kalama '88
Jean (Moore) Williams '43

In Memory of Arno H. Denecke H'79
Grabenhorst Brothers

In Memory of Max L'42 and Susan de Sully
David Stanley '67
Gael (Harrington) Stanley '67
Helena (Schneider) de Sully '40

In Memory of Joel De Vries L'81
Judith E. Basker L'81
Gregory J. Englund '78 L'81
William J. Hedges L'81

In Memory of Hugh Dick III L'71
H. Lenox H. and Helene Dick

In Memory of Elizabeth Ann Donovan
Emma Lou (East) Donovan '45
Robert H. Donovan Jr. '47

In Memory of Paul Duell
P. Bart Duell '78
Norman and Joyce Wilcox

In Memory of David Duniway
Grabenhorst Brothers

In Memory of LilaJean Farris
Grabenhorst Brothers

In Memory of Dorothy Fouchek
Richard E. Grabenhorst

In Memory of H. Leslie Frewing
'30 H'80

Phoebe (Smith) Redding '28

In Memory of Germaine Fuller

Virginia Bothun
Richard Breen
Mr. and Mrs. Albert J. Ferrari
Jackie Halsor
James S. Hanson
Thomas W. Hibbard
Laura Hildebrandt
Roger and Bonnie Hull
Jennifer Hutton
Todd S. Hutton
Donald Jenkins
Barbara S. Mahoney
George S. McCowen Jr.
James A.R. Nafziger
Marjorie A. Patton
Richard A. '49 and Elizabeth
A. Yocom

In Memory of M. Clare Geddes '27

James D. Geddes '57
Nancy (Lagen) Geddes '57

In Memory of Ruth Geist

Betty (Starr) Anderson '40
Robert F. Anderson '38
Reid L. Shelton '48

In Memory of Lois German

Elizabeth S. Church

In Memory of Ralph Gordon

Grabenhorst Brothers

In Memory of Kenneth Graber

Jacqueline (Graber) Litchfield '64
Richard C. Litchfield '63

In Memory of Donald Grant '29
L'29

Judy Grant Allen '56
Virginia (Grant) Schuyler '60

In Memory of Hazel (Malmsten)
Griffin '26

Shirley (Griffin) Jacobs '53

In Memory of Scott W.
Hallenhaver

John S. '63 and June Rogers

In Memory of Carol A. (Beaty)
Hewitt L'69

Kathryn (Beaty) Passmore '63
Law Class of 1969

In Memory of Richard
Higgenbotham

John S. '63 and June Rogers

In Memory of Sidney Hoffman

Coburn L. Grabenhorst Sr.

In Memory of Edward H. Howell
L'40 H'71

Margaret N. Baumann
Byron C. and Grace F. Beck
James M. and Helen C. Beer
Dean Bryson

Fran C. and Lorraine D. Cherry
June Clift

Horace Q. Cook
Maxine P. De Armond
Selma Rockey Denecke
Dennis E. and Margaret E. Denton
Frances Dick
Roger and Sylvia Dick
William G. Dick II L'78
Lillian M. Donkin
Cecil L. Edwards H'88
James R. Ellis '52 L'56
Mr. and Mrs. Joseph Ely
E. Bernard Hagedorn '40
June (Charboneau) Hagedorn '40
Richard B. L'73 and Claudia L.
Hagedorn

David K. and Mary Jo Hampton
Mr. and Mrs. Milo C. Harris
Mr. and Mrs. Virgil Langtry
Elizabeth Lidbeck L'63
Stan and Florence Mayfield
Stanley Mayfield
Robert E. and Muriel McBee
Hugh '49 and Marjorie (Hill) '46
McElhinny
Clifford B. Olson L'49
Sharon M. Osborn
Charles A. and Mary H. Phipps
Gilbert E. and Jessie Sharp
Donald J. Wisner

In Memory of Ted Johnson

Mr. and Mrs. Clifford Applegate
Joan Brack
Darline (Reiley) Cooley '77
Patricia (Zahare) Elling '51 E'55
Ethelwyne (DeLapp) '62 and
Thomas Golden

Mr. and Mrs. Marvin Helland
Francis and Frances Hendricks
Edna Hoffman
Ioka Farms, Inc.
Mr. and Mrs. Albert L. Jensen
Anne Kelley
Mr. and Mrs. Robert E. Mapes
Blair and Sarah J. McCabe
James and Lorna Monaghan
Dorothy M. Price
Neil and Ann Rasmussen
Verny D. and Vera N. Scott
Lavonne Winther

In Memory of Noel Kaestner

Mary Ann Kaestner

In Memory of John Kapka

Mary Kapka Unruh

In Memory of Audrey Martha
Kidney

Robert H. Lucas

In Memory of Gardner Knapp

Gene R. Bowers '61
Alice (Unruh) Burrell '42
Commercial Bank
Mr. and Mrs. John H. Darrough
Leslie E. Davis
Willard B. and Marcell R. Drechsler
Grove Mueller Hall & Swank
Mr. and Mrs. Jake Harvey
Peter E. and Constance G. Hinchliff

Richard R. and Frances B. Hogan
Hunter Mail Advertising
K/P Corporation
Steve Kurtela
Irene Loucks
Marvin C. and Judith A. May
Dennis O. and Diane Perry
Elizabeth Walton Potter
Burdette and Barbara Rice
Richard Springer '44
Trent J. and Nancy K. Tyler
M. Hans Veeder
Jean Whipple
Jean Wise
Kim A. Wright M'80

In Memory of Jeffrey B. Knox '69

Keith J. Bauer '69 L'73
Madge (Baughman) Bauer '69
Darilyn (Raschio) Bennett '71
Michael W. Bennett '70
*Susan K. Gilpin '69
Verrill Granbery
Bonnie L. Knox
E. B. and Lucille Knox
Robert G. Schlegel '69
Jeff G. Weinstein '70
*Marilyn C. and Frank N.
Youngman Jr.

In Memory of Stuart Lancefield
Grabenhorst Brothers

In Memory of Dr. Sceva Bright
and Lillian Goodall Laughlin
Mary P. Laughlin Barlow '45
John S. Laughlin '40

In Memory of James Michael
Livingstone

David H. Robertson '63

In Memory of Al W. Loucks
Leslie E. Davis

In Memory of James R. Lyles Jr.
David D. Lyles

In Memory of Craig Lytle L'81

Judith E. Basker L'81
Joe Blaha and Karen C. Lytle Blaha
Robert M. Gregg L'81
Robert J. Lytle

In Memory of John B. Lytle
Robert J. Lytle

In Memory of Delores Marr
Grabenhorst Brothers

In Memory of Thurgood Marshall
Stephen H. Hobbs C'93
Lori Oliver
Susan L. Smith
Willamette University Student Bar
Association

In Memory of Nell McAllister
Richard E. Grabenhorst

In Memory of Jack Miller
Coburn L. Grabenhorst Sr.

In Memory of Lon Miller
Lynn Edwards Miller '63

In Memory of Fay (Bolin) Millie
'19
Hilda Fries

In Memory of Howard & Biz
Molter
Christopher J. Roche '91

In Memory of Muriel (Smithson)
Moore '41
John D. Moore

In Memory of Marion Morange '30
Karen Stone Rowe '63

In Memory of Dan Mosee '40
Anne M. Moses

In Memory of Barkley and Frances
Newman
Dwight Lear '29 L'32

In Memory of Dr. George Odgers
'16
Charlotte Hall

In Memory of James O'Hair '63
David H. Robertson '63
John S. '63 and June Rogers

In Memory of Lee Ohmart
Grabenhorst Brothers

In Memory of Sinforsoso Padilla
Lynne Greenblatt

In Memory of Betty Ann Pierce
George H. Grabenhorst Jr.

In Memory of Richard Petrie
Annetta Petrie

In Memory of Ralph E. Purvine
'31
Helen (Purvine) Burnett '37

In Memory of Katie Redmond '88
Katie J. Mobley '87
*Thomas and June Redmond

In Memory of Ralph H. Rehbock
'22
Lillian F. Rehbock

In Memory of Jack & Rainie
Roche
Christopher J. Roche '91

In Memory of Dona Rothwell '49
Avis (Roberts) Bremen '50
Elizabeth Olson Hill '48

In Memory of Joanne F. Schwartz
John G. Schwartz '65

In Memory of Harvey Shafer
George H. Grabenhorst Jr.

In Memory of Theodore E.D. Shay '79
Shirley '67 and James A. Miller
Kimberly A. Shay '81
Theodore L. Shay
Jean Whipple

In Memory of Val D. Sloper '46
L'48

Grabenhorst Brothers
Clifford B. Olsen L'49
Ruth E. (Ross) Rhoten '25

In Memory of Arthur B. Smith Jr.
'35
Gladys L. (Hanson) Smith '35

In Memory of Bruce Spaulding '31
L'30

Roland Banks Jr.
Robert G. Simpson L'59
Susan L. Smith
Wayne and Lois J. Williamson

In Memory of Sam F. Speerstra
L'39

Richard W. L'50 and Lilith Pickell
J. Ray Rhoten L'36
Ruth E. (Ross) Rhoten '25
John M. '36 and Thelma Ross

In Memory of Dr. Martha Springer

Betty (Starr) Anderson '40
Robert F. Anderson '38
Ann E. (Maxwell) Armstrong '58
Bea Blake
Bon Appétit
Virginia Bothun
Donald R. Breakey '50
Pam (Mann) Breakey '51
Charles H. and Doris Derthick
Laura M. Doyle
Hilda Fries
Bruce L. Gates
Mr. and Mrs. Allen Golden
Jack C. Hande '53
Patricia Haverly '48
Mr. and Mrs. Marvin Helland
Mr. and Mrs. Tom Humphries
Richard Iltis
Chester E. H'75 and Helen Yeomans
Luther
Barbara S. Mahoney
Anna S. Martin
Calvin D. and Velma Duell
McConnell
Gail C. and George S. McCowen Jr.
David G. Nielsen '65
Cameron Paulin
Howard W. H'53 and Mary Runkel
John H. Stehrer
Bruce Van Wyngarden '42
Maxine (Holt) Van Wyngarden '42
Jean Whipple
Jean (Moore) Williams '43
Margaret (Siegmond) Wilson '42
Oto J. Wilson '38
Richard A. '49 and Elizabeth A.
Yocom
Wilma (Aller) Zicker '53

In Memory of Edwin J. Stillings
R. Brad Kerwin '63

Elinor O. Lindquist '66
Jean Savage '62
Douglas H. Schmor '73
Theodore L. Shay
Mary Stillings

In Memory of Robert C. Story '21
Chicago Stock Exchange
Marjorie (Moser) '32 and Robert L.
Durham

In Memory of Vernon V. and
Augusta M. Thompson
Augusta Thompson Rockafellar '73

In Memory of Mrs. Walter Toschi
Grabenhorst Brothers

In Memory of Florian Von Eschen
Nancy B. Von Eschen

In Memory of E. Jerry Whipple
K/P Corporation
Dennis S. Reese '72 L'79
Joan (Whipple) Reese '75 L'79
Theodore L. Shay
Jean Whipple

In Memory of Robert J. Yeo '37
Sara J. McClellan M'76



SESQUICENTENNIAL ROSE GARDEN

The Willamette University
Sesquicentennial Rose Garden was
dedicated in May 1992. The list
below includes roses purchased
during the 1993-94 fiscal year to
honor alumni, faculty, and family
members with a living tribute.

In Honor of Robert Paul Blanding
'42
Wanda Blanding and Family

In Memory of Samuel M. Bowe '31
L'33 and Mildred Miller Bowe
'33
Sally J. (Bowe) Beaton '63

In Memory of Benjamin Bradford
'79
Robert H. Lucas

In Memory of Our Classmate and
Alpha Chi Omega Sorority

Sister Nancy Stewart Burkhart
'63, Love and Loyalty
Valerie (Boden) Darby '63
Sherrie (Steele) James '63
Martha (Boyer) Murphy '63
Pauline (Hibbard) Powers '63
Susan (Jones) Simon '63
Gayle (Emerson) Smith '63
Susan (MacDuff) Wood '63

For His Foster Sons
Kevin Carrick, John B. Cassidy
and John T. Rivera
with Love and Thanks
Robert H. Lucas

In Celebration of Your Outstand-
ing Service as Dean of the
College of Liberal Arts, 1988-
1994: Dean Julie Ann Carson
Board of Trustees College of Liberal
Arts Committee

In Memory of Ivan Corner '21
James H. Hitchman '54
Marie (Corner) Hitchman '53

In Memory of Laura Pemberton
Corner '26
James H. Hitchman '54
Marie (Corner) Hitchman '53

In Memory of Elizabeth Ann
Donovan
Emma Lou (East) Donovan '45
Robert H. Donovan Jr. '47

In Honor of Our Mother Evelyn
High Grant '31
Judy Grant Allen '56
Virginia (Grant) Schuyler '60

In Memory of John Kapka
Mary Kapka Unruh

In Memory of Audrey Martha
Kidney
June 24, 1911-March 27, 1978
with Love and Thanks
Robert H. Lucas

Given by Robert H. Lucas
Professor of History
1993

In Honor of Frank Meyer
An Unforgettable Part of Our
Community
The Student Affairs Staff

In Loving Memory of Howard &
Biz Molter
Christopher J. Roche '91

In Memory of Barkley and Frances
Newman
Dwight Lear '29 L'32

In Loving Memory of Jack &
Rainie Roche
Christopher J. Roche '91

In Loving Memory of Joanne F.
Schwartz
John G. Schwartz '65

In Honor of Clyde and Connie
Spence
Their friends at Willamette

THANK YOU

Willamette University is grateful to the donors who have
made contributions during the 1993-94 fiscal year.

Matching gifts from employers have been included
when determining the appropriate giving society member-
ships. Titles have been omitted wherever possible to
save space.

If you are a donor, but your name does not appear in
the 1993-94 President's Report, one of two things may
have happened:

1) in the process of generating the annual report lists,
your name was inadvertently excluded; or

2) your gift may have been received in our office after
our fiscal year ended May 31, 1994.

Inquiries or requests for further information should be
directed to:

Chris Mildner, Director of Donor Relations,
Willamette University, 900 State Street, Salem, OR 97301,
(503) 370-6340.

WILLAMETTE UNIVERSITY BOARD OF TRUSTEES 1993-1994

Officers	William B. Crow <i>Attorney at Law</i>	George W. Hoyt	Lorraine Sheffield***
William Swindells, Chairman <i>President & Chief Executive Officer</i> <i>Willamette Industries, Inc.</i>	James J. Curran*** <i>Chairman & Chief Executive Officer</i> <i>First Interstate Bank</i> <i>Northwest Region</i>	Peter Kremer <i>President</i> <i>Kremer Co.</i>	Katherine S. Simmons** <i>Minister</i> <i>Morningside United Methodist Church</i>
Henry Hewitt, Vice Chairman <i>Attorney at Law</i>	P. Barton DeLacy** <i>President</i> <i>Appraisal Group, Inc.</i>	David H. Leonard <i>Attorney at Law</i>	Robert F. Smith <i>United States House of Representatives</i>
Maribeth Collins, Secretary <i>President</i> <i>The Collins Foundation</i>	William W. Dew Jr. <i>Bishop, Portland Area</i> <i>The United Methodist Church</i>	Eric B. Lindauer <i>Attorney at Law</i>	Patricia C. Smullin <i>President</i> <i>California-Oregon Broadcasting, Inc.</i>
Norma Paulus, Assistant Secretary <i>Superintendent of Public Instruction</i> <i>State of Oregon</i>	Arturo Fernandez <i>Western District Superintendent</i> <i>The United Methodist Church</i>	William Long	Thomas B. Stoel <i>Attorney at Law</i>
Jerry E. Hudson, President <i>President</i> <i>Willamette University</i>	Allan L. Ferrin <i>Surgeon</i>	Percy Loy <i>President</i> <i>Kubla Khan Food Co.</i>	Mark Teppola <i>President</i> <i>National Builders Hardware Co.</i>
Brian W. Hardin, Treasurer <i>Vice President, Financial Affairs</i> <i>Willamette University</i>	Cynthia J. Ford	Alex J. Mandl <i>Chief Executive Officer, Communications Services Group, and Executive Vice President</i> <i>AT&T</i>	Carol G. Thompson <i>Western Small Church Rural Life Center</i>
Members	Hallie E. Ford	Elizabeth McCool* <i>Chairwoman</i> <i>Western Communications, Inc.</i>	Ronald E. Timpe <i>President & Chief Operating Officer</i> <i>Standard Insurance Co.</i>
Ray N. Atkinson <i>Board of Directors</i> <i>Guy F. Atkinson Co.</i>	Dennis Frank** <i>President</i> <i>Frank Lumber Co.</i>	Douglas McGregor <i>Chairman</i> <i>Access Long Distance</i>	Allan E. Voigt++
George I. Azumano <i>Chairman of the Board</i> <i>Azumano Travel Service</i>	Gerald W. Frank	Joan McNamara <i>Budget Supervisor</i> <i>Bonneville Power Administration</i>	William B. Webber
C. Morton Bishop Jr. <i>President</i> <i>Pendleton Woolen Mills</i>	A. M. Gleason <i>Vice Chairman</i> <i>PacifiCorp</i>	Jerome J. Meyer <i>Chairman, President & Chief Executive Officer</i> <i>Tektronix, Inc.</i>	Carol Whipple <i>Owner-Manager</i> <i>Rocking-C Ranch</i>
Ralph Bolliger <i>Attorney at Law</i>	Alan Goudy	Kay Delaney Moore*	Loren C. Winterscheid <i>Professor Emeritus & Assistant to the Dean for Risk Management & Special Projects, University of Washington School of Medicine</i>
Robert Bothman	Stuart A. Hall <i>President & Chief Executive Officer</i> <i>Liberty Northwest Insurance Corporation</i>	Thomas Neilsen <i>President</i> <i>Neilsen Manufacturing, Inc.</i>	Life Members
Peter J. Brix <i>Brix Maritime Co.</i>	Dale C. Harris <i>Minister</i> <i>First United Methodist Church</i>	Robert W. Nunn <i>Attorney at Law</i>	Betty Anderson
Stanley Bunn** <i>Attorney at Law & Oregon State Representative</i>	Susan Corcoran Hayes <i>Vice President</i> <i>Seafirst Bank</i>	Robert Packard* <i>Managing Partner</i> <i>Zimmer, Gunsul, Frasca</i>	Robert Burtner
Stewart Butler <i>Executive Vice President</i> <i>Rollins, Hudig, Hall</i>	Thomas J. Henderson <i>Chairman of the Board</i> <i>Guy F. Atkinson Co.</i>	Claris C. Poppert <i>Chairman & Chief Executive Officer</i> <i>Benson Industries, Inc.</i>	Edwin E. Cone
Jonathan Carder <i>Executive Vice President</i> <i>Melvin Mark Properties</i>	Will J. Henderson+ <i>President</i> <i>Health Products-Hawaii</i>	Donna M. L. Pritchard* <i>Pastor</i> <i>Silverton United Methodist Church</i>	Amo DeBernardis
Wallace P. Carson Jr. <i>Chief Justice</i> <i>Oregon Supreme Court</i>	Eric Hoffman <i>Chairman</i> <i>Hoffman Corporation</i>	S. Michael Rodgers <i>Attorney at Law</i>	George C. Flanagan
Steven H. Corey* <i>Attorney at Law</i>	Douglas G. Houser <i>Attorney at Law</i>		Grace Goudy
			Orval O. Hager
			Henry L. Haines
			Stanley N. Hammer
			Mark O. Hatfield
			Diane C. Kem
			William H. Kilkenny
			Robert C. Notson
			George Rives
			Howard B. Somers
			L. B. Staver

* Term began May 13, 1994

** Term ended May 13, 1994

*** Elected October 15, 1993

+ Resigned October 1993

++ Resigned December 6, 1993



GARY BRAASCH

PAINTED ON OUR TAPESTRY
WE SEE THE WAY IT HAS TO BE,
WEAVING THROUGH THE LAUGHTER AND THE TEARS;
BUT LOVE WILL BE A TIE THAT BINDS US
TO THE TIME WE LEAVE BEHIND US;
MEMORIES WILL BE OUR SOUVENIRS.

Pray for Me

Michael Smith & Wayne Kirkpatrick, Composers



WILLAMETTE UNIVERSITY

900 STATE STREET, SALEM, OR 97301

The Annual Report of the President, 1993-1994 was designed with Goudy, Trojan, and Poetica fonts and printed on 70-lb white Hammermill Offset Opague Lustre Text. Cover photograph by Gary Braasch and printed on 80-lb white Matrix Gloss Cover.

