

A large, stylized letter 'W' in a dark green color, positioned vertically on the left side of the cover. It is part of a larger graphic element that includes a vertical bar with a rectangular cutout at the top and bottom.

Wallulah

WILLAMETTE UNIVERSITY
1948

WILLAMETTE UNIVERSITY
LIBRARY

Call Number

0
378.735
W281
1947.28

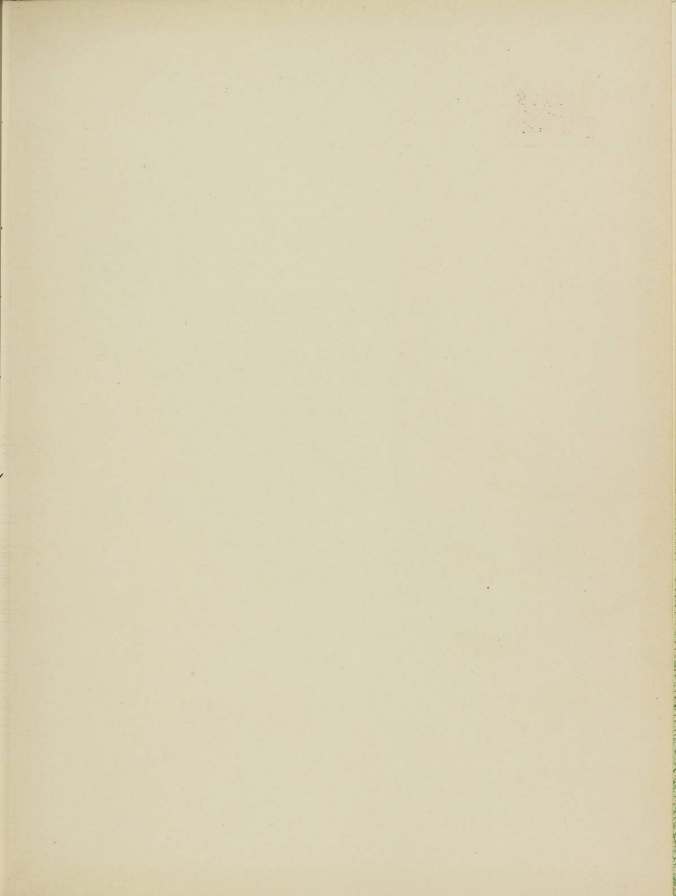

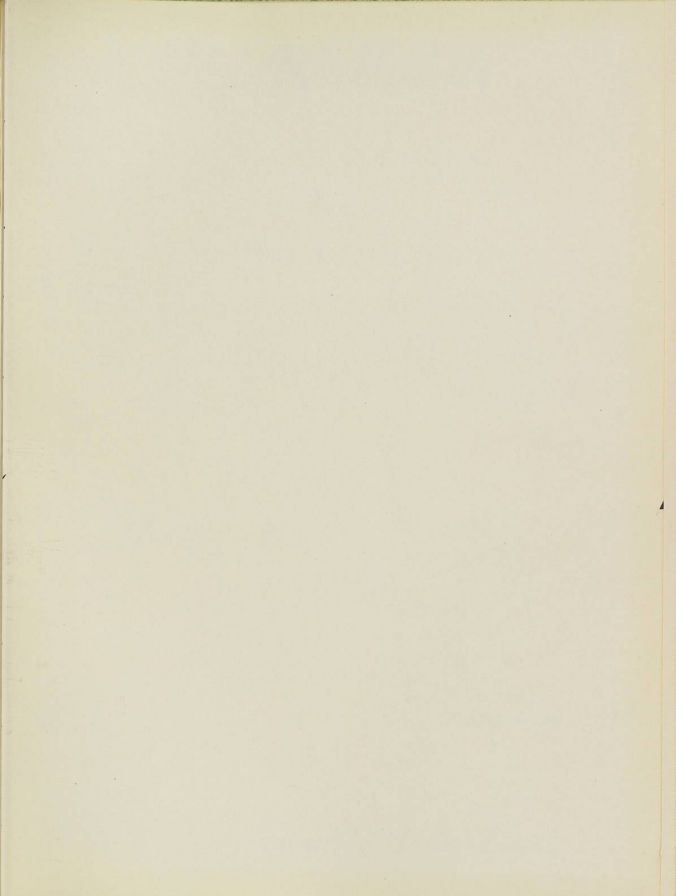

... The Wallulah

ANNUAL PUBLICATION
OF THE
ASSOCIATED STUDENTS OF
WILLAMETTE UNIVERSITY
SALEM . . . OREGON

LIBRARY
WILLAMETTE
UNIVERSITY

EDITOR

Warren W. James

ADVERTISING

Geri Bowles

ART

Dorothy Deal

PHOTOGRAPHY

Ben Younglove

Doug Stearns

Dick Blois

Alan Bickford

Jan Stromfjord

David Scott

TYPOGRAPHY

Mary Libby

OFFICIAL PORTRAITS

Bishop-Moderne Studios

Nineteen Hundred Forty-Eight . . .



48036



In Memorium . . .

... to the late Bishop Bruce R. Baxter, a great friend of the college student, and beloved former president of this University, whose memory will always remain in Willamette tradition.

... to the late Dr. Sceva B. Laughlin, sociologist, and humanitarian, whose ideals have influenced many students and surrounding communities. The memory of his work will dwell in the annals of Willamette history.



Though we know not what the morrow brings . . .



our lives are happier, richer, fuller . . .



for having attained a knowledge

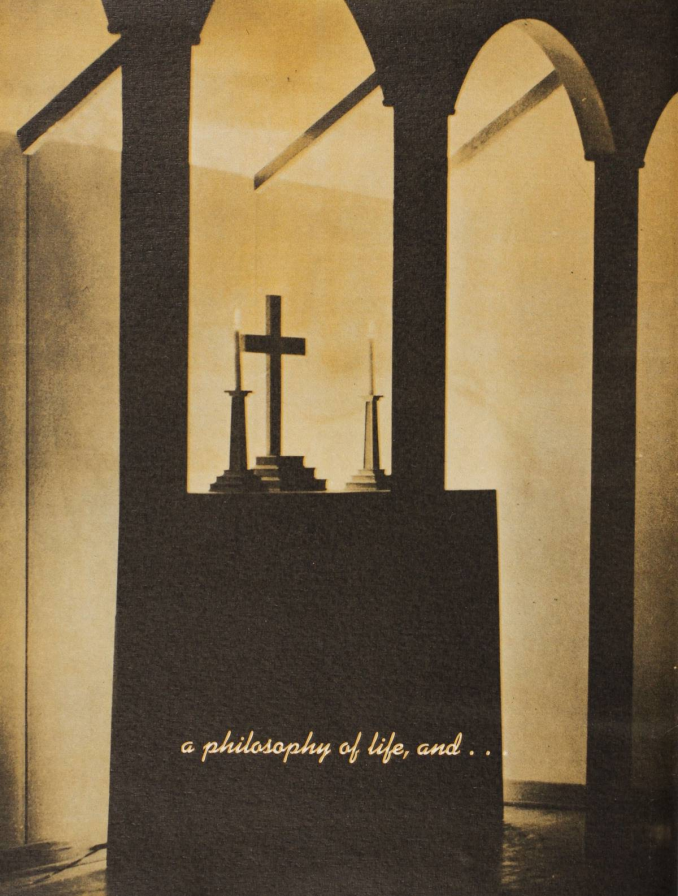

a philosophy of life, and . . .



an intellectual curiosity . . .



that we may apply toward a world of peace.



For only through diligent and learned effort . . .



can we hope to achieve . . .



the goals of freedom, equality and fraternity.



Eaton Hotel

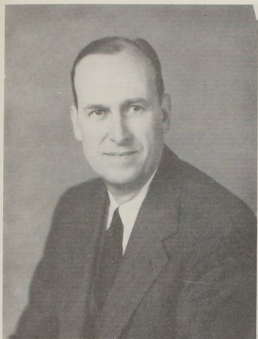

University President

DR. G. HERBERT SMITH

The job of heading university administration consumes time and energy. Dr. Smith has spent much of both in his efforts to make Willamette the fine institution it is today. Aside from administrative duties, he has been the guiding hand in the erection of the new men's dormitory quadrangle which was completed this year.

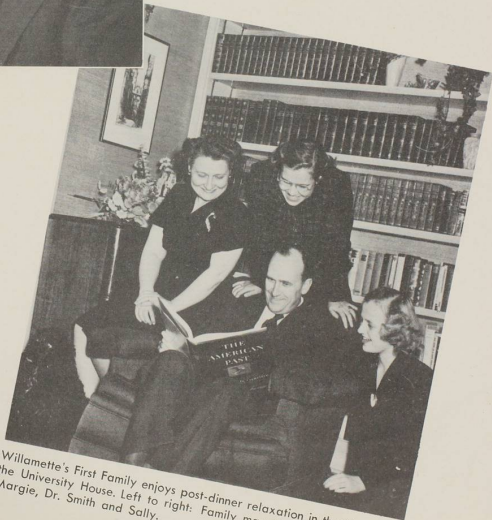

Willamette's First Family enjoys post-dinner relaxation in the library of the University House. Left to right: Family mascot Cookie, Mrs. Smith, Margie, Dr. Smith and Sally.



Dean of Women

Olive Dahl ably serves as director and coordinator of women's activities on the campus. Coeds confer with the Dean on matters which concern personal or social relations. Teaching German and organizing the college social calendar are also part of her agenda.

Director of Admissions

Walter Erickson is one of the busy members of the administration staff. His is the task of assembling and screening applications for admission to the University. High schools over the country hear through him about the many opportunities offered the student at Willamette.





Dean of Students

Dr. Lawrence Riggs is considered the busiest man-on-campus. Students consult him with problems of welfare and employment. Within the broad bounds of his undertakings lie also the coordination of relations in the new men's dormitory, as well as fine personal family relations.

ASWU General Manager

Dr. Daniel Schulze, in whose office one may at any time find requisitions, cash slips, or bills, is the faculty advisor-treasurer of the student body. Through his financial wizardry this organization meets its budget for the year. Versatility is his byword, for he also teaches various classes in German literature and manages a small farm in his meager spare time.





University Registrar

Harold Jory sits at his desk in the registrar's office, pausing for a cheery "hello" while milling over a multitude of housing, curriculum and transcript problems which dominate his work.

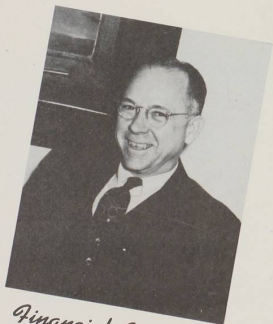

Financial Assistant

E. L. Nelson, a certified public accountant, does most of the actual figuring and bookwork that pertains to finance. As a sideline, he handles tickets for athletics, Glee, and the various other college events.

Financial Vice President

Robert Fenix glances up at the photographer from his desk piled high with university financial and maintenance figures. When he is not studying statistics he divulges their properties in classes on business.



University Physician

Dr. Ralph Purvine, himself a graduate of Willamette and a prominent community physician, takes care of the more urgent ills of students. He maintains offices on and off the campus.



Assistant Dean

Mrs. Mary Linerode's personality has won favor among students of the University. She handles the personnel work and student employment.



Religious Counselor

Dr. Raymond Withey, new to the campus this year, is the person to whom students carry problems of a religious nature. His smile is exemplary of the spontaneous manner of his demeanor in the religion classroom.

University Nurse

Mrs. Minnie Mortimer ably assists the physician in caring for student patients. On daily duty in the new infirmary, she helps maintain student health and morale with her winning manner.



Women's Dormitories

Miss Lorena Jack, director of the planning and serving of all meals in the resident halls as well as operation of the new dormitory, retains her identifying sparkle in spite of the addition of Baxter Hall to her list of duties.



Publicity Director

Charles Barclay brings Willamette to the public eye through newspapers, radio, the alumni news, and various other publications.

Registrar's Office

Student record files are kept complete and up to date in the efficient hands of these secretaries: Below, left to right: Louise Cutler, Lillian McKinney, Emma Lov East.



Mimeograph Office

At right, Mrs. Niemi corrects a stencil while Mrs. Hanson prepares the finished product. From this office come mimeographed tests, schedules and general memorandum.



Presidential Secretary

Mrs. Esther Ryan graciously opens the outer doors to the inner sanctum of the office of President Smith to those who have business there.



Religious Secretary

Willamette is privileged this year to have in its fold a lovely girl from Copenhagen, Denmark. Between classes Jytte Adolphsen ably does her job in Dr. Withey's office.

Personnel Office

These lassies below can type as well as smile prettily. They are: Mrs. Kathleen Hunsaker, secretary to the Dean, and Lois Hawley, secretary to the Director of Admissions.



Athletics Secretary

When one wishes to see either of the Willamette coaches, he first pauses to consult Mrs. Beverly Perry, for she is general secretary to Jerry Lillie and Johnny Lewis.



Publicity Secretary

Miss Georgia Roberts assists in publicity as well as keeping alumni files and mailing the alumni news.

Business Office

Students pay tuition and other bills or deposit ASWU funds at the counter while Mrs. Poe accepts and issues the money. Mrs. Steiwer keeps the books up to date.

Switchboard

Miss Louise Marx is the owner of the soft "hello" one hears when he dials the University extension. She also distributes faculty mail.



Faculty

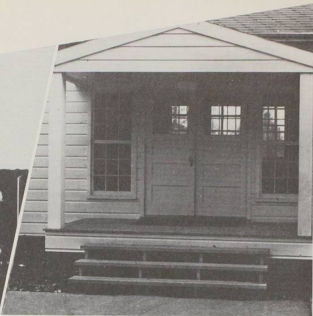

Top—Mrs. Esther Huffman points out some of the intricacies of oil painting to one of the students who happens to be majoring in Art. Bottom—Mrs. Huffman, head of the art department, shows off a painting to the photographer. Who-o-o-o-o-se could it be?

Top—Entrance to the newly constructed building near Sweetland field. The building is spacious, relieving the department of the previous cramped corner in Eaton Hall. Bottom—Much effort and feeling are portrayed in this panel display of student accomplishments in the field of art.

Art

With its population swollen to a much greater degree than in previous years, the art department was forced to find new quarters. Now, with a new and roomy building of its own, the handicap has been overcome and students may paint without fear of someone ruining their work by bumping elbows.



Senior Scholar
DOROTHY DEAL

Senior Scholar
FRANCES SOPP

Business



Senior Scholar
RICHARD BAILEY

Senior Scholar
HYLDA OLLEY

Senior Scholar
DONALD REITZER

Senior Scholar
BILLY EDWARDS

The Business Administration department was almost completely revamped this year. Large classes and a continually growing number of majors in the field necessitated the addition of a new department head and a new professor. With this prerequisite out of the way, the department continued to flourish in the manner to which it was accustomed.

Prof. Charles Anderson, new to the campus, comes from the New Mexico Military Institute. He instructs courses in accounting, labor economics and marketing. His gruff but jovial manner is a boon to student-faculty cooperation.

Richard Wicks, brilliant law student, is instructor in Business Law. An ardent golf enthusiast, Wicks had the distinction of being a candidate for a Rhodes scholarship early this year.

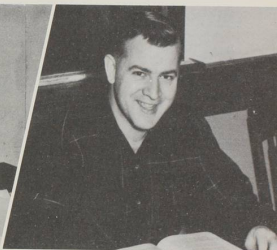

Robert Fenix teaches classes in Industrial Relations and Personnel Management. His main duties, however, are centered around the business office.



From Arizona State College came Dr. Ralph Pryor, new head of the department. His dry wit is a source of constant delight to his classes in Economics, Business Statistics and Tax Accounting.

English



Mrs. Margaret Ringalda enjoys a moment of relaxation from correcting English Composition exams. Her charming personality immediately wins the confidence of freshmen and upper-classmen alike.

Dr. E. S. Oliver, himself an accomplished writer and exponent of Melville, reads a rather humorous excerpt from a student paper.



Above, Dr. Helen Pearce, head of the department, makes a last minute term paper analysis before going home at noon.



Senior Scholar
KATHERINE KARNOPP



Senior Scholar
ARTIE PHILLIPS



Senior Scholar
MARJORIE SINCLAIR

Mrs. Laura Dunn, professor of English and Foreign Languages, pauses from a student consultation to say "Buenos Dias."

Dr. Henry Kohler is caught by the cameraman between classes in Waller Hall. He is professor of English literature.



Typical Collegian news room shot. Students are busy at typewriters day and night until the weekly edition is off the press. Shown above are: George Hurt, managing editor, and Prof. Ringalda behind the table; Dana Adams, Marilee Olson and Eileen Scott at typewriters.



Prof. Murco Ringalda looks at Collegian galley proof before it goes through final printing. He advises all student publications and assigns his students to these publications for lab work.

Students taking Journalism get a well-rounded course under Prof. Ringalda. Many of these get laboratory credit for working on the various student publications and in the press rooms of the local paper. Their efforts are directed toward the production of the Collegian, college weekly news; Wallulah year book; Fussers' Guide, student directory; and the Student Hand Book.

Journalism

Typical of Wallulah work is the job of cutting and pasting pictures to the layouts. Shown doing their part are, left to right, Pat Curtis, Sally Smith, Nancy Glenn and Dorothy Deal, Art editor of the book.





Prof. Paul Beal gets a laugh out of the paper he is reading, particularly since, by chance, it belongs to the cameraman who caught this picture. El Profesor teaches Spanish.



Prof. Marion Morange teaches French. Many advance students practice dictation by transcription, and here Miss Morange is ready to dictate into the microphone of the recorder.



Senior Scholar
JOYCE PATTON

Foreign Languages



Head of the Department of Languages is Dr. George Hocking, caught here jesting with a student between classes. Coming from Stevens College in Missouri, he previously had temporary residence in South America and Europe.



Dr. Daniel Schulze, professor of German, is shown just after class as he looks over the student papers. Managing student funds, however, is his main task.



Senior Scholar
PAULINE GIROD

Sociology and Anthropology

Versatile and well educated, Dr. John Rademaker came to Willamette this year from Hawaii to take over the department. His great fund of knowledge, particularly of authors in the field of Social Science, has been an incentive to earnest students' efforts in related courses.



Senior Scholar
DORIS BARTHOLOMY



Ease of mind and discussion prevail at Sociology seminar. Seniors taking active part gain a general knowledge of social fields. Shown at left in a typical gathering are, left to right: McLain, Bartholomy, Burleigh, Fox, Close, Lovell, Simpson, Slick, Smith, Atkinson and Dr. Rademaker.





Waller Hall

Psychology

The revamped Psychology department has this year added courses in applied research, thus giving the student the opportunity to study on actual cases at the state institutions. A laboratory for experimentation with theories has also been added at the University.



Above—Prof. Frank Jacobson, a former Oregon Webfoot, takes a few moments out between periods. Noted for his unexpected "pop quizzes," he amazes his pupils with a remarkable insight into their habits and feelings.



At left: Department head, Dr. Arthur Burton, pauses at the switchboard to pick up his daily mail. He instructs upper division classes, and spring term aided in relieving the heavy load of Mental Hygiene students.



Senior Scholar
SARA ANNE KENNEDY

Senior Scholar
JAMES GILMORE

Religion

Dr. Norman Huffman seems to have lost some of his native Southern accent during the year he has been at Willamette, but perhaps we're just getting used to it. Previously, he and Mrs. Huffman had done some work in the excavations near the Holy Land region.

With the increasing number of high caliber men and women entering Religion, the University is now offering a major in that field. However, the student is still advised to fill in his course with a wide variety of electives in order to broaden his background. Counsellor on Religious Activities is Raymond Withey, who came to Willamette directly out of the pastorate. On the lighter side, Withey enjoys photography and woodworking. His hobbies are diverse, as shown by the fact that he earned his transportation to Europe one summer by playing in a dance band.



Education

Willamette's representative at the Oregon Teachers' Association is Dr. George B. Martin, who is also a member of the Department of Higher Education of the NEA. Dr. Martin came from the public school system in Berkeley, California, to head the Department of Education.



Dr. Russell Morris comes to Willamette from Stanford University. He is a rabid sports enthusiast, as well as a professor. At any athletic event he can be found showing as much or more spirit than the students.

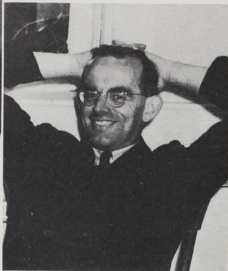

Senior Scholar
MARY PARKER

Drama and Speech

The drama department, though lacking in stage props, does a real job of turning out some of the best plays seen in the capital city. The new plan is to have a number of one-act plays and at least three regular plays during the year. A new radio-speech class affords opportunities for practical application of techniques. The Speech department does an outstanding job of producing some of the most excellent forensic and debate teams in the Northwest. Its record boasts high places in both local and national competition.



Dr. Herbert Rahe, department head, has trained Willamette speakers and teams for many years. One is nearly blinded by the trophies that adorn his office in Waller Hall.



Prof. Lloyd Jones hails from Friends University, where he headed the Speech department. His hope here is to build the drama division to compete with the speech groups in gaining public acclaim. Below is Senior Scholar Janie Mathers.



Senior Scholar
JANIE MATHERS

Below—Reid Shelton, Bernice Isham and Carl Ritchie during rehearsal. Bernice receives a well-placed slap when caught, as she is frequently, using the venocular.



Above—"State of the Union," in three acts, was offered to the public this year by the drama department. Here, Tom Grimm, Reid Shelton, Jo Gunnar, Carl Ritchie and Joe Power "give out" on opening night.

Productions

Drama is not complete without its production and stage managers. Here, Ray Later enlightens Lou Hartke and Bobbie Meyers in the art of stage lighting.



Above—Jo Gunnar stands by while Grimm and Power "seal" a bet at rehearsal for "State of the Union."



Collins Hall

Biology

In one of the best equipped laboratories in the Northwest, students practice practical applications of theory in Biology and its related sciences. Probably the main course of study in the department is Pre-Medicine.



Dr. Cecil Monk examines a specimen of student experimentation. Heading the department is one of his more grueling tasks. Under him, Pre-Med students grind away at dissection.

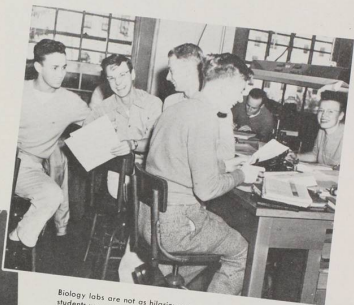

Biology labs are not as hilarious as may be shown here. These students were making experiments before the cameraman came too close and interrupted their train of thought.

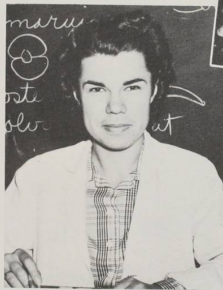

This fall, Dr. Martha E. Springer was welcomed to Willamette as associate professor of Biology. From Indiana University she brought with her her fine sense of humor and sly remarks, plus an intense interest in her field.



Senior Scholar
WINONA VARNER



Senior Scholar
ROBERT WEST

Prof. Caroline Trump takes a delight in making her zoology and entomology lectures interesting by inserting poems about the subjects under scientific discussion. Even more enlightening are her experiences in biological stations and an entomology camp.



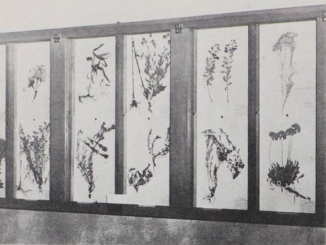

Dr. Peck's pride is this herbarium mounted in the hall museum. It is a complete collection of growth typical of the Pacific Northwest.

Botany

Dr. Morton E. Peck has headed the Botany department for many years. Here he examines a text on rare herb specimens.

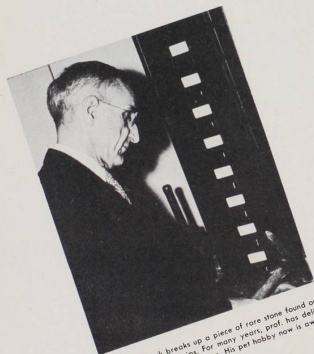

Prof. Herman Clark breaks up a piece of rare stone found on one of his geological field trips. For many years, prof. has delighted students with his informal manner. His pet hobby now is awarding the banner at Freshman Clee.

Geology

Students get a chance to grind and polish stones brought in from field excursions. Here a student performs this job on a stone found on a recent trip to the coast.



Chemistry



Dr. Charles Johnson, department chairman, weighs dry chemicals prior to mixing them for student use. Full classrooms and laboratories help to make his days' work voluminous.



Prof. Floyd Bird is really wrapped up in this business of chemistry and accordingly plans to obtain his doctorate next fall. Although he demands a large quantity of work from his students, they nevertheless find him a very pleasing conversationalist.

The Chemistry department, full to the brim and bubbling over, has done well this year, despite the handicap, to enlighten both major students and those in the related fields in the complicated mechanism of matter. Courses are: General Chem, Quantitative Analysis, Physical and Organic Chem.

The "New Look" seems to be catching, for it even breaks into lab work with a humorous "Howdado." Here chem students register various types of response.

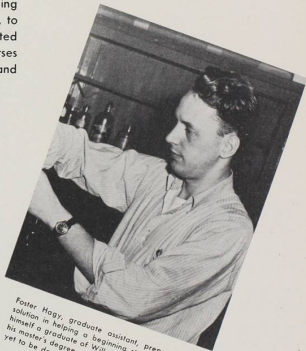

Foster Hagy, graduate assistant, prepares a solution in helping a beginning student. Hagy, himself a graduate of Willamette, is working on his master's degree with specialization in a field yet to be decided.

Home Economics



Above—Students make use of facilities to dream up new concoctions which will assure them a direct path to a man's heart or a means of self sufficiency. Above, right: Senior Scholar, Marcella Mingle.



Senior Scholar
MARCELLA MINGLE

At right—Lois Lotimer against her collection of "Round-the-World" dolls. From her, students learn the fundamentals of home management, planning and interior decoration.

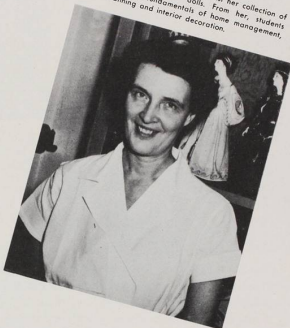

Mathematics

Dr. Chester Luther's congenial classroom manner is a delight to students who become flustered at some of the complicated capers in mathematical formulas. It is his job also to see that the department runs smoothly.



Prof. Ralph Bentz, new to the campus this year from Pennsylvania State College, adds his talents to share the heavy load of the department.



Earnest students of thought in their respective fields are given opportunity to develop this trait through study in the department of Mathematics. Here they learn the fundamentals of collecting facts in order before applying methods of solution, thereby rendering themselves more useful in a modern scientific world.



Senior Scholar
JEANNE ROBINSON

Physics and Engineering

Aided greatly by the procurement of many war surplus items, students of Physics and Engineering now have the most modern and complete laboratories in the history of the University. Courses offered include General Physics, Atomics, Electronics, Mechanics, and Draughting.



Shown above, diligently working on the practical aspect of an electronic problem are students: Lind, Law, Clark, Holloway, Singleton, MacCarger.

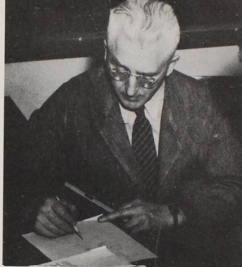

Dr. Lowell Brown, department head, delves into the perplexities of an Atomic problem. Outside interests of the professor are in the atomic and electronic field.



Mrs. Ruth Bates handles the art of drafting instruction with deftness and precision. As a result, students gain a thorough knowledge of the subject.



Senior Scholar
DEAN THOMAS

Prof. Robert Purbrick, a new addition to the Physics staff, and himself a Willamette grad, adds impetus to atomic study with his specialized interest in the field.

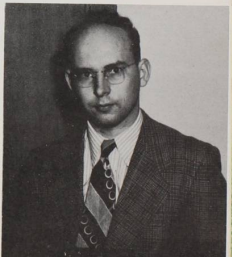



Hall of Music

Music



Dean of the School of Music is Melvin H. Geist, a superb teacher and unusual organizer. To him goes the credit of having built up the school single-handed since he came to Willamette several years ago. He has quite a job keeping everything running smoothly besides teaching nineteen hours instead of the prescribed eight. He and Mrs. Geist are also known for their hospitality in their lovely home.

Despite its overcrowded condition, the Music School, which is accredited by the National Association of Schools of Music, is gaining a reputation for excellence. The difficult four-year course is climaxed by the reward of obtaining a good start in whatever direction one may be heading.

Frank E. Fisher, deeply admired instructor of string instruments, conducts the University Symphony. When at home, his puppy, Penelope, does her best to keep him awake at nights.

The directing class is characterized by the performance of gymnastics which serve to get the arms properly coordinated. Students study scores and then conduct the symphony which they have studied. It is usually a toss-up as to who is the more nervous—the orchestra members or the conductor.



The Dean's secretary, Mrs. Allen Parks, runs interference for him in the outer office by restraining anxious students from barging in on him during lessons.



Senior Scholar
JOAN JOHNSTON



Bennett Ludden's Music Literature class is open to Liberal Arts students as well as music majors, and students find him easy to get to know. A Mozart fan, Ludden has studied in Budapest.

Denise Murray is the instructor in voice and public school music, in which the students teach each other by pretending some of them are of grammar school age. Mrs. Murray finds life on a farm very full; in fact, she completely designed a recent remodeling project.



The Girls' Chorus is under Mrs. Murray's direction. Although the greater part of the girls are untrained, they have done some very nice work and their singing at several chapel assemblies has been greatly appreciated.



Josef Schnelker is noted for his terrific assignments, and although the students make quite a fuss about them, they're still crazy over him just the same. When not working on his doctorate, Schnelker paints in his spare time. And he'll show you a picture of his blonde daughter any time. His wife, Katherine, instructs piano.





Ralph Dabbs' digital gymnastics and technique have been rated by some as "remarkable." Besides keeping innumerable scrapbooks of music clippings and a stamp collection, he is at a the patient and doting father of young Paul James.



A long-standing member of the faculty is Helen MacHirron. She instructs beginning students of the University as well as smaller children from Salem in the art of piano playing.



Maurice Brennan, whose extreme sense of humor is not to be forgotten, is happily installed in one of the annexes on campus where he has charge of band instruction. It is in reality his domain since he is the only professor there.



The Band building, formerly an old army barrack, is a pleasant place now that the heating system has been fixed. It serves as a classroom and rehearsal room for the band, except twice a week when it is invaded by the orchestra. Nevertheless, it does take the loud noises of band rehearsing away from the Music Hall.



Law Building

College of Law

Appropriately located directly across the street from the State Supreme Court Building, the College of Law resides in quiet dignity. Since 1883 this learned institution has fulfilled its purpose of preparing men and women in the practice of law. The three floors of this building contain class rooms, offices, typing rooms, the law library and practice court room—all at the service of the law student so that his difficult course may be just a little easier.

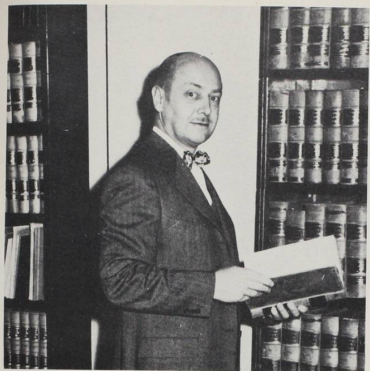

An impressive background of degrees from famed universities, experience as an Army Air Corps officer, and the natural inclinations of a philosopher, make Seward P. Reese a fit man for his position as Dean of the College of Law. Although overseeing the large enrollment of law school consumes most of his time, he occasionally finds time to sneak off for a quick game of tennis on warm spring days.



The private secretary and "right-hand man" to Dean Reese is Phyllis Criswell. Mrs. Criswell benefitted by this fall's alterations to the law building and now has her own office located on the first floor.

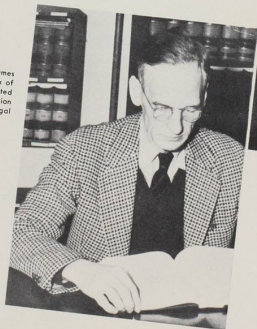

Presiding over the more than 18,000 volumes of the College of Law library is the task of William H. Winslow, librarian. Also entrusted to this quiet scholar is an interesting collection of old and first editions of many legal classics.



Prof. Ray Lockenour "takes five" between his usual routine of instilling knowledge into the heads of law students by indulging in an ice cream cone. Prof. Lockenour is well known around the campus of Willamette for his habit of bicycling to and from class.

Just about the most informal room in the law school building is the library typing room. The cheerful clack of the typewriters, heard at all hours of the day, substantiates the unwritten law of this school that outside activities must be forgotten in this land of torts and contracts.

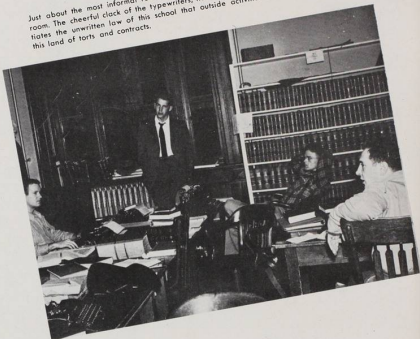

As advisor to the campus chapter of Phi Delta Phi and advisor to the new legal aid clinic organized in the law building this year, Quentin Johnstone finds himself a very busy man. A relatively new member of the faculty, Johnstone is teaching freshman subjects this year.



The ranking member of the College of Law faculty, in the division of years of service to the school, is Prof. Ray L. Smith. The genial manner of this cheerful man has made him a favorite among students.

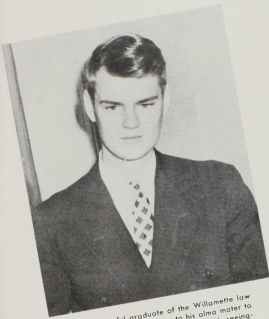

As a successful graduate of the Willamette law school, Frank Healy returns to his alma mater to teach the subject of wills. Frank and his seeing-eye dog, Jerry, graduated just last year.



In addition to being a practicing "downtown" attorney, Urlin S. Page teaches the subjects of abstracts and conveyancing to students of the College of Law.

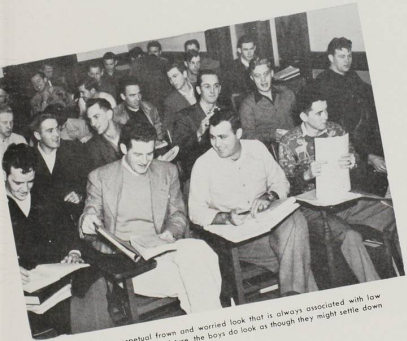

Although the perpetual frown and worried look that is always associated with law students isn't shown in this picture, the boys do look as though they might settle down to business any minute now.

An active member of the faculty is Assistant Prof. Kenneth York. Only this year York was elected the editor of "Brief," the national publication of Phi Delta Phi.





College Library

Library Science

In charge of the general administration and functioning of the University's modern library is Dan Graves. Besides checking on the cataloguing of innumerable volumes, Graves also aids the students in research by obtaining works for them from the State Library. In an undaunted attempt to keep the library a quiet place in which to study, he has been nicknamed "Dangerous Dan."



Assistant librarian is Mrs. Catherine Anderson, wife of the economics professor. She came to the campus this fall with her husband to fill the job of being in charge of reference and circulation.



The clerical assistant, Mrs. Helen Adams, helps with the cataloguing, but in reality she can be called on to fill in whenever needed.



Wide tables, comfortable chairs and high ceilings, along with a feeling of spaciousness, all combine to make the University library a place very conducive to good study habits.

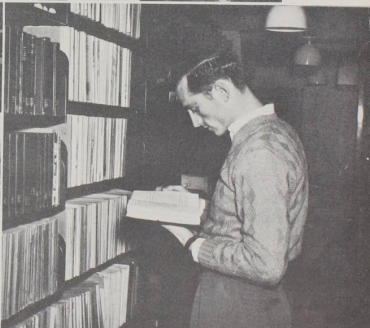

Willamette's library is unique in that its stacks are open to students at all times. This aspect is a great aid in research work as well as just general browsing around.



Gymnasium

Athletics

Jerome "Jerry" Lillie came to Willamette from the Hawaiian Islands and with him he brought the magic of "T"-formation. The genial ex-Grant high of Portland mentor hit the grid jackpot with an unblemished Northwest conference conquest as his Bearcats won the circuit pennant for the second consecutive year. Lillie found himself even more busy at the season's end, what with speaking engagements almost nightly ranging from an honor guest spot with the Oregon club to high schools throughout the Northwest. The spring found Lillie in the throes of the thin-clad sport.



Jerry Lillie

John Lewis

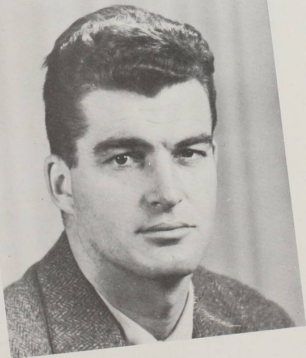

John Lewis in his first year at Willamette has already qualified for one of the most popular personages on the campus. Lewis captained his University of Oregon basketball and baseball clubs in his senior year of 1937; then entered professional baseball before coaching at Kent high in Washington, Roosevelt high in Portland, and then Grant of Portland. Lewis made like a magnet by bringing with him a pair of men named Johnson and their cohort in sportsology—Tom Warren—to make basketball history at Willamette.

Physical

The Women's division of the Physical Education department offered a well-rounded, year-long sports program for University women, in connection with both required courses and extra-curricular activities. Scheduled competitive events in volleyball, tennis, badminton, archery, basketball and softball aided in developing the program, which was climaxed by an Inter-Collegiate sports day sponsored by WAA.



It's a familiar sight to see Alida Curry, director of women's Physical Education, pedaling her bike across campus, rain or shine. In fact, she owns two bicycles, one with a gearshift. No doubt her love of all sports is a contributing factor to her perennial fan, which is just as much a part of Miss Curry as her collection of square dance records.



Senior Scholar
ELLEN FORSLUND

Virginia Cannon, a Willamette graduate herself, is completing work towards a teacher's certificate by instructing gym classes at her alma mater and Salem high school. Although an ardent tennis fan and all-around sports enthusiast, she confesses that she has never learned the art of swimming.



Modern dance proved to be one of the most popular of girls' gym classes, with freshmen women and upper classmen alike joining in the spirit of the Schottish, Virginia Reel and Waltz. Basic patterns and fundamentals of rhythm are also included in the curricula.



Education

With an eye toward the stimulation of habits of healthy living and rational exercise, a complete schedule of recreational activity was offered to university men. Courses in basketball, spring softball, tennis, touch football and golf aided in the fulfillment of requirements, while a varied intramural program, handled completely by students, under the general supervision of Lestle Sparks, was set up for ASWU sportsters.



Senior Scholar
JACK MUDD

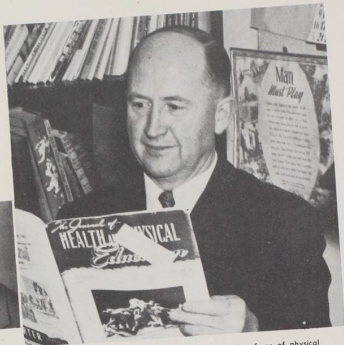

Lestle J. Sparks, who has taught the whys and wherefores of physical education fundamentals to embryonic coaches for over 20 years at Willamette, kept up his batting average as school began this year by placing eleven graduates in sport-tutoring positions in Oregon. Frequently eyed with motion picture camera in hand, Prof. Sparks' productions are eagerly anticipated by all hands.

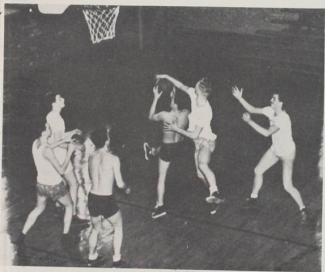

Much of the power and strength of Willamette's athletic teams is developed in the Physical Education classes. Basketball seemed to find itself high on the list of favorite sports, with men taking to the cataba early in the fall.

Jack Mudd, responsible for much of the office work connected with sports, demonstrates on Bob Burleigh the correct procedure for applying artificial respiration.



Good actions ennoble us, and we are the sons
of our own deeds.

— *Cervantes*



Student Body

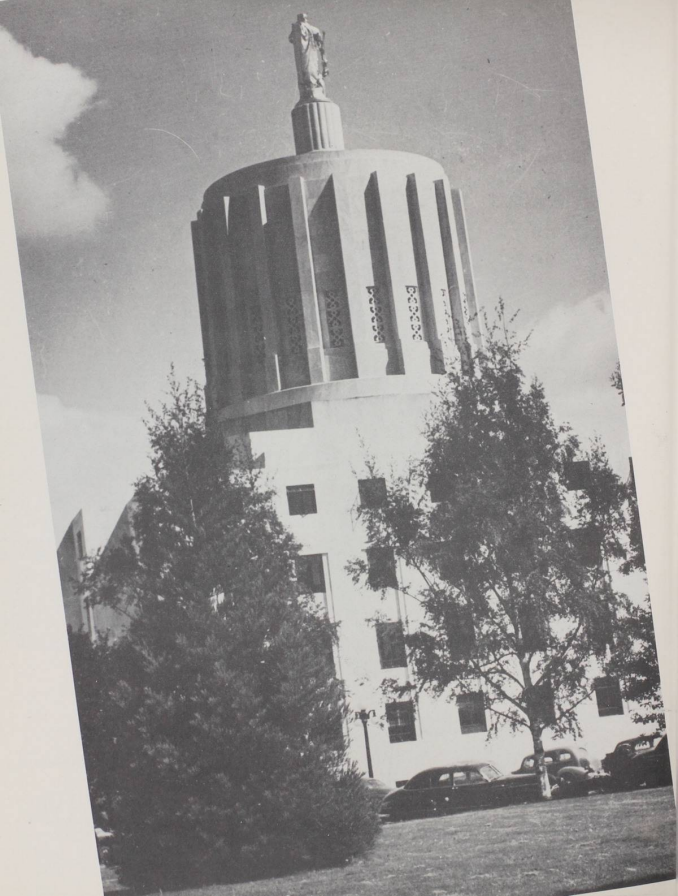

A.S.W.U. President

Stuart Compton, this year's man with the gavel, fittingly climaxed his notable career by unraveling the tangle of student - faculty relationships. A business major with that rare attribute, a genuine sense of humor, Stu may be glimpsed hurrying to student council and committee meetings.



Student Body Office

With Carol Dimond and Barbara MacDuffee officiating, the Student Body Office is one of the busiest spots on the campus. Here, the miscellaneous affairs of the student body are carried out, and all those desiring A.S.W.U. cards, information or extra typing done, will always find willing assistance.



First Vice President

Don Douris, consistently creating calm out of chaos, calls regular meetings of all social chairmen, promotes coordination of committees among organizations, and was able to have by the middle of first semester an outlined tentative social calendar of second semester events, a rare fete in Willamette's history.

Secretary

Addyse Lane, efficient, effervescent Salemite, and pen wielder for the A. S. W. U. student council, keeps official minutes up to date, files documents, and carries on council correspondence. Well known also for her work in the "drama" and past president of the "Pep Cats," Addyse needs only another outlet for that boundless energy.



Second Vice President

Chuck Mills, long famed for his skill pertaining to anything forensic, this year kept an eye on the ballot box and voters. Seeing that all was kept "fair and square," attending council and A.S.W.U. meetings plus forensic endeavors were only a few of the claimants of Chuck's time.



Member at Large

Bill Reder, second in election line up; erstwhile terror of Kangaroo Court, and sparkplug of the Battering Bearcats, has this year directed his talents into diverse channels, those of student government. Frequently conferring with students officers and advisors, Bill is constantly dashing between all meetings pertaining to A.S.W.U.



Student Council

The "Board of Directors," the student council acts as a general coordinating body, finances important work and meets with the newly formed student affairs committee. Left to right, around the table: Dean Shulze, Dr. Luther, Lane, McMullen, Hurt, Guild, Robison, Wicks, Dimond, Douris and Compton.



Constitution Revision Committee

The objective of the committee is to critically evaluate the constitution in light of present day events to keep this vital organ of the student government up-to-date. Left to right: Purdy, Morgan, Later, Robison, and Compton.

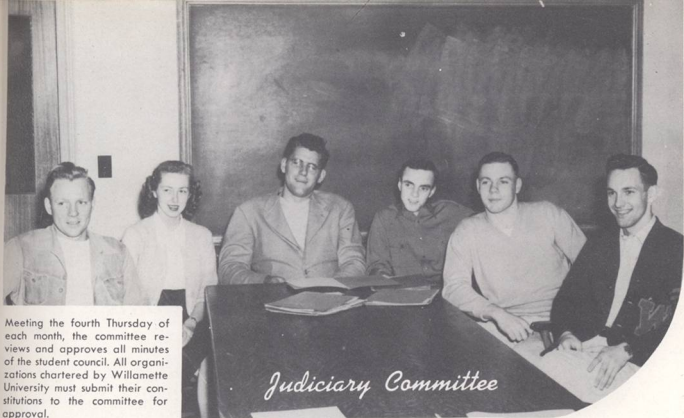

Meeting the fourth Thursday of each month, the committee reviews and approves all minutes of the student council. All organizations chartered by Willamette University must submit their constitutions to the committee for approval.

Left to right: Senatt, Gould, Hill, Woodburn, Patterson, Bristow.



Composed of representatives from the Drama, Forensic and Music departments, the educational committee determines individual department budgets from the allotted percentage of student body funds.

Left to right: Shelton, Christenson, Mathers, Sayre, Shulze, Compton.

The athletics board, shown below in discussion, is kept busy hiring personnel, handling all athletic finances, and seeing that no sport is sponsored at the expense of any other.

Left to right: Pres. Smith, Coach Lillie, Sparks, Prof. Fenix, Compton, Hampton, Dr. Schulze, and Bates.



The Awards Committee is composed of department heads who meet to decide, who, within his particular department, is particularly deserving of award.

Left to right: Prof. Ringnald, Prof. Brennen, Dr. Rahe, Dr. Shulze, and Prof. Jones.

Awards Committee

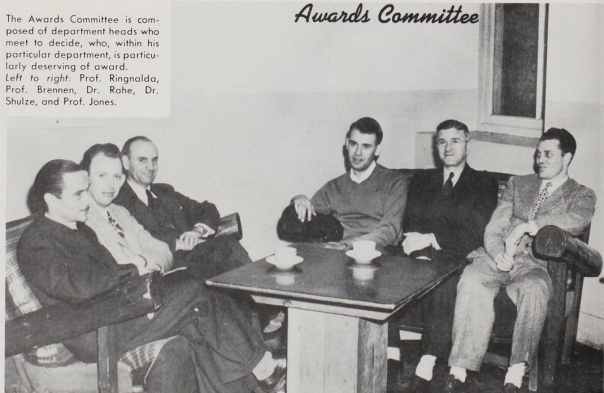



Publications Board

The Publications Board meets to consider and discuss problems pertinent to publications, approve budgets, select editors and recommend policy.

Left to right: Prof. Jones, McCoy, Prof. Ringnald, James, Guild, Cross, Compton, and Dr. Shulze.



Photography Board

With the responsibility for the A. S. W. U. darkroom and photography resting on their shoulders, Younglove, Stearns, Guild, McMullen, Prof. Ringnald, Dot Deal, Lucille Veelman and Dana Adams (not pictured), have little time to enjoy the light of day.

Willamette

Winner of the All-American award last year, the Willamette Collegian continued this year under the leadership of Bob Guild, editor; ably assisted by George Hurt, managing editor; Marilee Olson, features; Dona Adams, news; Jim Oakes, sports; Ellen Montague, society; and Eileen Scott, copy.

Editor

Editor Bob Guild put in long hours planning dummies, writing editorials and keeping track of stories and staff. Well qualified by his experience as managing editor of 1946-7, he turned out a top publication.

Features

"Campii" was kept smiling, often laughing uproariously by Marilee Olson's feature page. Her department was consistently worth-smile all year long.

News

First year journalists and other future reporters scurried when Dona Adams, news editor, snapped her fingers.

Managing Editor

It was George Hurt's job as managing editor to lighten the load on Bob Guild's shoulders, coordinate the work of the Statesman and darkroom, and decide just what is "news."

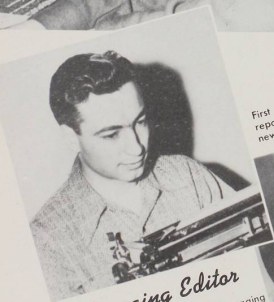

Collegian

Staff

The circulation staff is pictured on a busy evening sending out papers to alums, parents, and other interested persons. Around the table from left to right: Reynolds, Du Buy, James and Ingram.



Sports

Jim Oakes had the difficult task of replacing George Hurt as sports editor. But he did a fine job of putting pages together and of figuring out new ways to say "Bearcats Win."

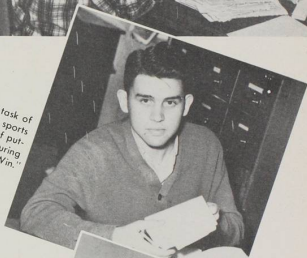

Staff

Staff of the Willamette Collegian looks on while Professor Ringnald talks to Eileen Scott, copy editor, concerning problems pertaining to the forthcoming issue. Left to right: Smith, Prof. Ringnald, Van Lydegraph, Adams, Montague, Scott, Reynolds, Olson, Oakes, Hurt and Guild.



Society

Engagements, weddings, formal, sport hops, and barn dances were all covered on Ellen Montague's society page.

Wallulah

Annually presented recording of all facts, folks, fun and fancies pertaining to Willamette University, the Wallulah is the result of the combined efforts of the Editor, Managing Editor, Business Manager, Art Editor, Copy Editor, copy writers, photographers and dark-room workers, plus the always hardworking, yet ever underestimated pasters and "odd-jobbers," whose services are invaluable.

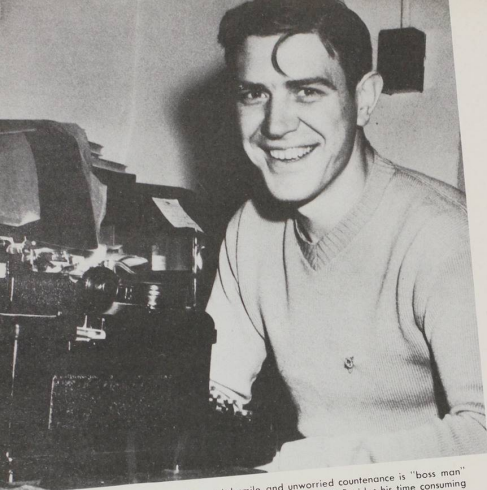

Editor

The man with the genial smile and unworried countenance is "boss man" of the Wallulah, Warren James, Editor-in-chief. Besides his time consuming job on the yearbook, he found time to receive a degree in Sociology.

Business Manager

Efficient "go-getter," Geri Bowles managed the "down town" and Portland advertising campaign pertaining to the Wallulah, in addition to general staff supervision.

Art Editor

Designer, and designator of the division pages of this year's Wallulah, is Dot Deal, hiding a wealth of ideas behind her calm demeanor; also kept a weather eye on novice cutters and pasters.

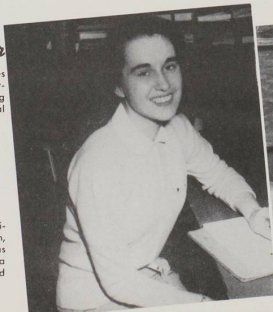

Yearbook

ictured on a typical afternoon in the
"allulah office is a portion of the staff, as
ual working hard to beat a deadline.
ff to right: Libby, Holtz, Zahare, Lanham
id Shulholm.



Staff

Copy Editor

Copy editor, Mary Libby, de-
voted endless time and energies
sorting and writing copy and
computing, "10 point, with 18
characters per inch, multiplied by
9 and divided by 45= oh, nuts!",
against typical office din.



Dot Deal, art editor, oversees work of layout crew which somehow manages to keep
one jump ahead of the copy staff. Left to right around the copy table are: Deal, Bauer,
Showacy (not pictured), Du Rette, Murray and Dryden.



Publications

Publications manager, Ray McCoy was kept busy appointing and overseeing the various advertising managers for all A.S. W.U. publications, and making sure that no one publication spent more money than was allotted.

Assistant

Marjorie Peery, as assistant to Bill Brown is kept busy collecting advertising, constructing layouts, and sending bills.



Assistant

Bill Brown, assistant to Ray McCoy, has done a splendid job of soliciting Collegian advertising, encouraging many six page editions.





Student Handbook

Orientation of Freshman was aided by the Student Handbook or "Rook Bible." Introducing to the new student numerous Willamette officers, organizations, and activities, the "Bible" became the little book no Frosh could afford to be without.

Editor

Editor Jim Brennan is here pictured at the telephone in a pose typifying the executive ability needed to put out the all campus encompassing "Bible."

Editor

Editor of the "Ghost Town Gazette," Annabel Peterson endures the trials and tribulations of who lives where, and who goes where when, but came out on top in producing that most essential of books.

Fusser's Guide

Indispensable aid to Willamette "social life" is the Fusser's Guide, compiled list of fellas and gals, their addresses and phone numbers plus the all important Social Calendar, schedule of all events pertaining to A.S.W.U. A date-hunting man could hardly ask for more.



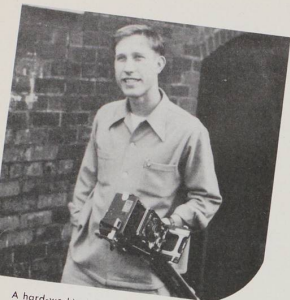

A hard-working, dependable craftsman and possessing an irreplaceable sense of humor, valuable attribute for a photographer, "man with the camera," Dick Bloise takes the majority of campus and publicity pics.



Darkroom manager, Ben Younglove is the "man behind the enlarger," responsible for darkroom bookkeeping and the negative file, and is the artisan whose creative ability gave rise to the colorful, pictorial views of the campus seen in the yearbook.

Photography

Composition and photography go hand in hand here as photographers Goudy, Collegian; Bickford, Scott, and Straumford, Wallulah; "frame" a coed's shapely extremities. Through these cameras comes campus LIFE for the public eye.



Supporting Ben and the enlarger is Doug Stearns, who is responsible for developing and printing. Since rigging up an inter-communication system between the Wallulah office and the darkroom, we now rarely see him.



Beta Alpha Gamma

This organization for outstanding sophomore women provided its services by ushering for campus performances and checking attendance at Tuesday chapels. Their main project was the re-decoration of the women's lounge in Eaton Hall.

Members are—*First row, left to right:* Showacy, Dahlberg, Townsend, Bowles, Bauer. *Second row:* Gragg, Batey, Lycan, Cloudy. *Third row:* Ferguson, Montague, Howard and Strother.

These women, selected for their distinctive qualities of personality, service, scholarship, campus leadership, and Christian ideals, are the members of Cap and Gown, local honorary organization for senior women. Members include: *1st row,* Bartholemy, Cooper, Parker. *2nd row,* Oliver, Karnopp.



Cap and Gown



Officers and advisors of Mu Phi Epsilon, national women's music sorority, composed of music majors having a high scholastic standing, are pictured around the fire place. Left to right, Mrs. Murray, Edith Fairham, Katherine Schissler and Joy Bushnell.

Mu Phi Epsilon

Gathered around the phonograph, listening critically are members of Mu Phi Epsilon. Pictured left to right, are: Isham, Stone, Johnston, Schissler, Bristlin, Bushnell, Fairham, Kuhlman, Gould and Schmoker (not pictured).

Joan Johnston expertly runs over a scale, proving to all her fulfillment of Mu Phi Epsilon qualifications.



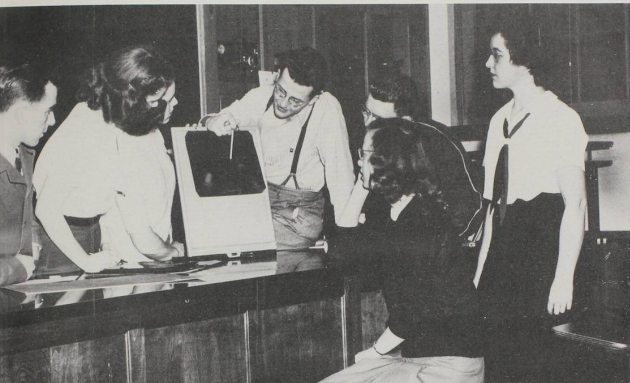

A local pre-medical fraternity, the Meds is composed of pre-med majors above Freshman status with a G.P.A. of 2.5 or above. This group, led by prexy O. J. Sparrow and directed by Dr. Monk, is active in promoting students interests in the medical field. Their bi-monthly meetings consist of lectures presented by doctors and University faculty members. Left to right: Swartley, Daugherty, Jackson, Winterschied, Faminow, Karnop and Oliver.

This national freshman honor society, composed of men chosen for their character and scholastic standing of 3.5 or above, was inaugurated on the Willamette Campus in the spring of 1947. Members remain active during their years in college. The main purpose of the group is to encourage high scholarship among freshmen students. Seated are Power, Robins, Cleaver, Bartlett, and Sayre. Standing are Wardin, Winterschied, Ritchie, Dr. Lovell, Dean Riggs, Harris, Miller, Cooper, Tillotson and Jarvie.



Phi Eta Sigma

Sigma Alpha Chi



Sophomore men noted for high standards of scholarship, activities and character are chosen for membership in Sigma Alpha Chi. Members this year are Bob Baum, Steve Faminow, Joe Brazee, Bob Sayre, Tom Jarvie and Ray Atkinson.

Sigma Delta Pi, national Spanish honorary, began its second year on campus under the direction of Professor Paul Beal. One of the many projects this year was the joint sponsoring of a banquet for foreign students who were guests at Willamette during International Weekend. Members left to right, are: Prof. Beal, Girod, Dillard, Sopp, Jones, Holtz, Jack.



Sigma Delta Pi

Headed by prexy, Janie Mathers, Theta Alpha Phi, national dramatic fraternity, again finished a successful year by the presentation of four plays, climaxed by the May Weekend Musical. Left to right: Dr. Rahe, Power, Lane, Ritchie, Mathers and Prof. Jones.

Tau Kappa Alpha, national forensics honorary. Members spent a busy year engaged in speech tournaments and sponsoring a high school speech tourney in March. Dynamic Bob Sayre, the "one man team," took eight of the sixteen first places this year. Dr. Rahe, Bob, and Chuck Mills attended National TKA tournament at the University of Indiana in April. Left to right: Dr. Rahe, Ferguson, secretary; Sayre, president; Lane and Mills.

Tau Kappa Alpha



Theta Alpha Phi



President Stan Ryals directs activities of Alpha Phi Omega, national Scout honorary organization. Some of their busier moments are spent checking coats, taking Thursday chapel attendance and in aiding in community Scout work and national drives. Members are seen below.

Left to right, seated: Jacobus, Lacey, Berken, Radcliffe, Brennan, Nickel. Standing: Douris, Cramer, Harris, Dr. Huffman, Tillotson, Reid, Hartley and Ryals.

Alpha Phi Omega



Jim Brennan and Warren James are here pictured "taking five" from their duties while at Camp Pioneer in the Cascade area.



Members of Alpha Phi Omega "confiscate" Dr. Morris' coat, but it seems to be with his approval. Left to right: Lacey, Harris, Radcliffe, Brennan, Hartley, Ryals, Moore, Nickel and Dr. Morris.

The weds are busily wrapping gifts, all of which form a Christmas tree to be sent to a family who was burned out of its home.

Left to right: Mrs. Medley, Svarverud, MaLouf, Harrell, Radcliffe, Berkin, Mansfield, Medley, Groves and McCoy.



The Weds, a club to which any married student may belong, was organized primarily to provide social life for those students who were being left out of Willamette fun due to family responsibilities. Fall officers are pictured above. Left to right, seated: Mesdames Berken, Medley, Mansfield, Harrell, Radcliffe. Standing: President Medley, Berken, Mansfield, Harrell, Radcliffe.

The McCoy's baby daughter seems to be the center of attraction as Mrs. Berken, Mrs. Mansfield, Mrs. McCoy and Mrs. Radcliffe compare housewifely notes.

Presided over by Tom Cooper, the Catholic Club holds semi-monthly meetings at Christo Cottage with visiting Catholic speakers or parish priests. Left to right, seated: Baxendale, Kropp, Neixling, Hanks, Ryan, and De Guire. Standing: Di Loreto, A. Gottfried, G. Gottfried, E. Gottfried, Proctor, Cooper, Tiemessen.



Primarily an evangelical group, Inter-Varsity, presided over by Ralph Ohling, holds twice weekly meetings which are divided between outside speakers and Bible study. Attending various conferences rounds out their program. Left to right, seated: Olson, Jewett, McCall, Moore, Jager, Wood, Trout. Standing: Wilson, Wardin, Ohling, Moore and Lacey.



Westminster Group



With weekly firesides held at the Church Manse, the Westminster Group, completed a full schedule. With the main objective that of bettering religious activity, President Howard Burleigh and Vice-President Marion Sparks led the group throughout the season.

Left to right, seated: Batey, Sparks, Bain, Du Rette, Hebb and Nagel. Standing: Nakagawa, Douris, H. Burleigh, Barker, Ewing, Washburn and B. Burleigh.

Worship services, speakers, panels, CARE packages and aid to other countries, plus retreats and recreation are the activities which make the Wesley Fellowship, this year presided over by Dale Cleaver, such a live campus organization.



Wesley Fellowship



International Relations Club

The International Relations group backed many campus organizations in bettering international affairs. Four delegates, including president Merle Akeson trekked to Vancouver, B.C. for a conference of college students. The subject under discussion was the U.N. Bob Rhoads represented Willamette at Whitman College at the Pacific Northwest College Conference. Left to right, seated: Adolphson, Quamme, Mason, Miller, Sheehan, Karns, Zastera, Stone. Standing: Sington, Douris, McMullen, Hibberd, Akeson, Hedeon, Warden, and McMullen.

Enthusiastic ski fans meet twice monthly in the Little Theater to plan future trips and worry over snow conditions. This proved to be undue solicitude, for frequent trips were made to Hood and Hoodoo. Left to right, seated: Klosterman, Atkinson, Joseph, Jonas, Edwards. Standing: Minturn, Fatland, Olson, Nichols, Morgan, Stone, Holbeck, Bonadurer, Hill, Noyes, Mader, Slick, Jacobus, Baxendale, Blais, Ohling, and Ball.



Ski Club

Y. W. C. A.



Headed by president, Muriel Oliver, the Y.W.C.A. enjoyed a very active year. Off to a big start with the Big Sister project, they continued with a Scholarship Fund drive, panels, group discussions, speakers and worship services. *Left to right, seated:* Deal, Karns, Cooper, Atkinson, Oliver, Jackman, Esley, Haverty, Blower. *Standing:* Libby, Batey, Girod, Ludlow, Dillard, Forslund, and Nelson.

The Y.M.C.A., school service organization, capably led by Tom Nakagawa, Fall president, plans ways and means to alleviate world disorder thru Christianity, and spreads this information throughout the campus. *Left to right, seated:* Reynolds, Koh, Nakagawa, Ewing. *Standing:* Jones, Purdy, and Baumer.

Y. M. C. A.





Betty Ferguson and Jack Gunn represented Willamette at Oregon State Extemporaneous contest at Portland University. Both placed third.



Well known Willamette debators, Chuck Mills and Bob Sayre, took first in upper division debate at Whitman and University of Utah tournaments and second at Linfield. Their outstanding record was rewarded with an invitation to West Point National Debate Tournament in April.



Forensics

The Forensic group has been more than active this past year, showing great ability under the leadership of Dr. Herbert Rahe; with sixteen first places, ten seconds and seven thirds through out the season, and Willamette winning top honors at Whitman, C. P. S. and second Sweepstakes award at Linfield. From left to right, seated: Morgan, Ferguson, Ryan, Spann, and Ness. Second row: Dr. Rahe, Bartlett, Gunn, Sayre, Washburn, Igo and Matschenbacher. Third row: Ulvin, Thompson, Courtney, Schultz and Tripp.

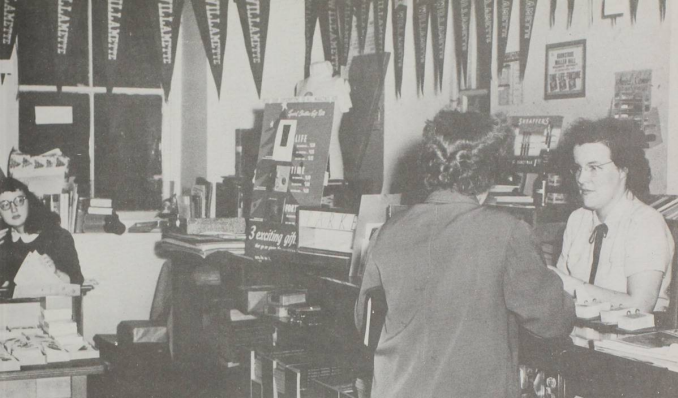

Bookstore

Due to the increased enrollment, fifty per cent of which is composed of veterans whose accounts are handled through the bookstore, it expanded this year into the former Wallulah office.



Mrs. Larson, ably assisted by Marion Sparks, Mrs. Stockman and Cherie Miller, keeps that vital organ of student studies, the Bookstore in smooth operation and up with demand in spite of a myriad of difficulties.

Howard Burleigh, typifying the helpfulness encountered when one wanders into the bookstore in quest of "anything," finds a needed book for a grateful student.

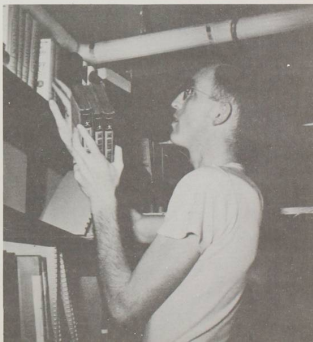



The University Band under the proficient leadership of Maurice Brennen has proven itself to be one of the best in several years. The band, with a personnel of forty-five members, was a major factor in providing pep at football and basketball games. They also gave three university

concerts and went on a spring concert tour to several southwestern Washington cities. Prof. Brennen is shown below directing the band prior to a big concert. Three members of the trumpet section add their bit to Freshman Glee intermission entertainment.





A Cappella Choir

The University A Cappella Choir, composed of sixty members and under the capable direction of Dean Melvin Geist has had a very active year singing for Thursday chapels and presenting special local concerts. In addition, they went on a concert tour during spring vacation to several cities

throughout eastern Oregon and western Idaho. Dean Geist is pictured just before leading the Choir in the strains of "Hallelujah." Reid Shelton practices with the orchestra in preparation for the annual production of Handel's "Messiah."





Cast seems to be equally divided on the "gravity" of the situation.

University

Probably the most publicized group on campus is the "University Workshop." This little precision band comprises the major working unit of every radio production that is sponsored by Willamette University. Com-

Bob Sayre extemporizing over the "mike" in typical style.



Producer Power and Prof. Jones seem amused at player's "plight."





Workshop crew shown in actual production.



A behind the scenes glimpse of Prof. Jones and writer-producer, Joe Power.

ing under the heading of Drama Department, these seven enthusiasts work entirely alone and have been doing a mighty fine job of helping the school to promote and support worthy organizations.

Workshop

A tense moment as players emote.

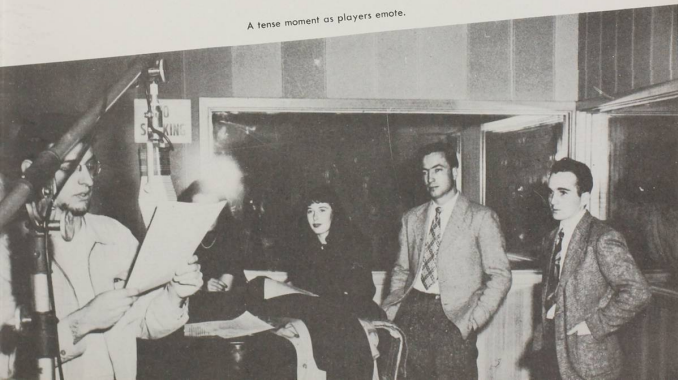



Friendly atmosphere of the "Cat" is responsible for a crowd of students at 'most any hour of the day. Peppermint ice cream cones and the juke box blare are two of the best drawing cards, not to mention a large selection of candy bars, doughnuts and freshly brewed coffee.

Bearcat Cavern

"Ye Olde Juke Boxe" provides music for listening and dancing pleasure during students' free moments.



The pause that refreshes—Herb Johnsrud and Don Aasen manage a few minutes for a coke between classes.

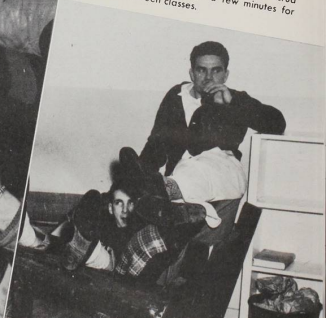



Black and White
Best of
the year

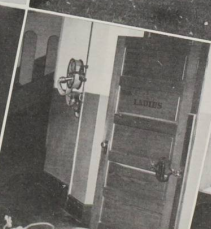
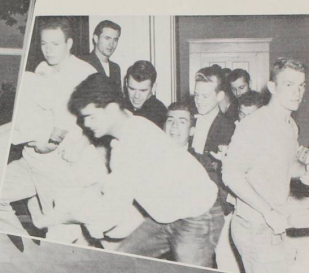

The great advantage of talents is seen by this,
that fortune is almost useless without merit.

— *Vauvenargues*

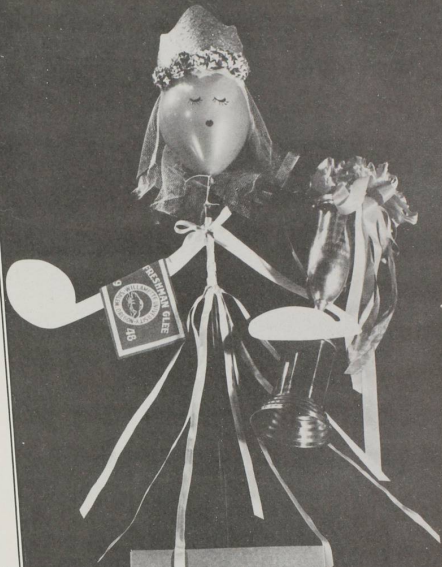

Highlights

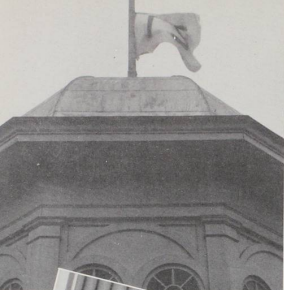

The freshman banner flew triumphantly above Waller Hall until the sophs arrived on the scene and turned over the rook's flying '51.

Freshman

Chuck Bowe, accused of the crime of being a freshman, starts on his journey to the Mill Stream, escorted by a group of sophomores.

The three judges, who instilled fear into the heart of every frosh coed, prepare to take their seats before opening Kourt.

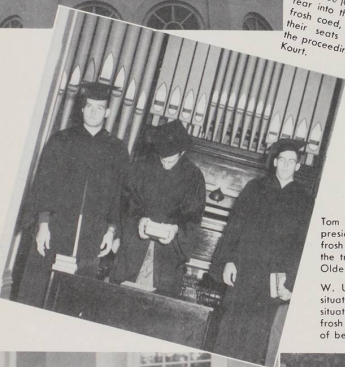

Tom Bartlett, freshman class president gets what every frosh class prexy can expect—the traditional dunking in Ye Olde Mill Stream.

W. U. Lettermen taking the situation well in hand. Said situation being an unlucky frosh who made the mistake of being one.



Week

Beth Telford, a "volunteer" contestant in the pie eating contest staged in Kangaroo Kourt, does not seem particularly happy about the whole affair.



Kangaroo Kourt brought many problems to the exploited freshmen, but none more interesting than the one brought to a coed and a very willing senior "judge."

A poor frosh girl pays her debt to society, if this group of upper classmen can be called such.



Independent freshmen, who were rounded up by a group of "the boys," try, valiantly in their defeat, to hold up their fingers in a brave '51.

Freshman girls asked for what they got from the sophomores by their appearance on campus, the day of Kangaroo Kourt, in jeans and peddle pushers.

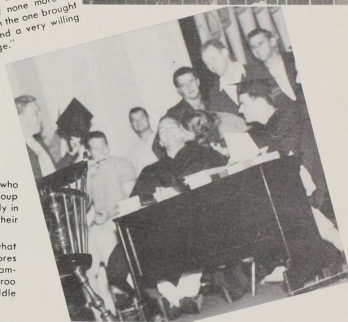



Rally bonfire at end of noise parade found school spirit and enthusiasm for defeating the U.B.C. Thunderbirds running high.



Independent's sign, carrying out the slogan, "Bears cats Tree Old U.B.C." won the sign contest with their platform of bears cats revolving before picture of W.U. and U.B.C. football players.



Homecoming manager, Gordon Murdock, makes a tree climb in a definite attempt to capture U.B.C. Thunderbird in accordance with slogan, "Bears cats Tree Old U.B.C."

Home

Alums were grandly welcomed as they prominated the campus, and held their annual Alumni dinner and meeting in Lausanne's cafeteria and lounge.



Second place Phi Delt sign depicted W.U. Bearcats sawing at totem pole with "intent to kill" U.B.C. Thunderbird, who had taken refuge atop pole. If only motors could be depended upon in rainy weather.





Phi Alphas demonstrating the spirit, noise and enthusiasm which won for them first place in "bedlamic" noise parade.



Cheerleaders Scotty Washburn and Carl Crouse, led yells as bearcat team won a victorious 33-0 over U.B.C. while mascot, "Boscoe," kept crowd amused during time outs.

coming

Vee Gould, Gene Schmidt and Jim Purdy assist Gordon Murdock in multitudinous Homecoming duties, such as registration of alums and coordination of group activities.



Sigs display much energy in spite of torrential downpour, but result was second to Phi Alpha in clamorous noise parade.

Freshman and Sophomores fought a muddy push ball contest in the one ray of sunshine that appeared all weekend. Sophs finally showed their strength by overpowering the Frosh.



Whip

Of special significance this year, the Whip Whitman Banquet, a traditional gathering of the Willamette clan, who, in a spirit of friendly rivalry gather to see who can Whip Whitman with the most clamor and bedlam; needed not the stimulus of award to produce enough din to make any unfor-



Celebrities seated at the speakers table were: Bob Donovan and wife Ema Lou, President Smith, Jerry Lillie, Ray Fedje, Dr. Schulze and Stu Compton. Pi Beta Phi was later awarded the trophy for the most enthusiasm and spirit shown.

Pep Cats served the meal with speedy efficiency and cheerful courtesy, and kept the cooks busy too.

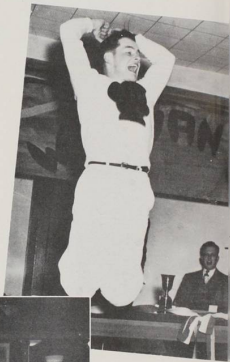

Whitman

fortunate Whitmanite steal quakingly away, guiltily ashamed of pilfering the famous symbol of inter-Whitman-Willamette rivalry, the Whitman ax to which they had no right of possession. The ax returned to its rightful owners the eve of the Big Game, borne on to the field by Willamette stalwarts.

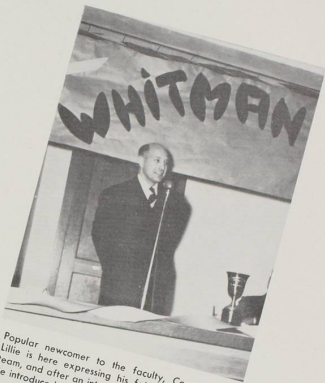

Popular newcomer to the faculty, Coach Jerry Lillie is here expressing his faith in the Bearcat team, and after an interesting though brief speech he introduced his grid stars.

Only a small portion of the complete group whose spirit sent the Bearcat team out to win a decisive victory over guilty Whitman.



Sigma

The Selem Armory, October 18, was the scene of Willamette University's first annual Sweetheart Ball sponsored by the Delta Zeta chapter of Sigma Chi. Under the direction of Bill Olsen, candidates were chosen from whom three finalists were selected. The identity of the Sweetheart was kept secret until the intermis-

A large, black and white portrait of Carolyn Slocum, the Sweetheart. She is shown from the chest up, turned slightly to her right, smiling. Her hair is styled in voluminous, curled waves. She is wearing a dark, sleeveless dress and a necklace.

Carolyn Slocum
Sweetheart

A black and white portrait of Edith Fairham. She is shown from the chest up, looking towards the camera with a slight smile. Her hair is styled in short, curled waves. She is wearing a dark, sleeveless dress and a necklace.

Edith Fairham

A black and white portrait of Patricia Ryan. She is shown from the chest up, turned slightly to her right, smiling. Her hair is styled in voluminous, curled waves. She is wearing a dark, sleeveless dress and a necklace.

Patricia Ryan

Chi

sion. At that time Miss Carolyn Slocum was presented with a carnation lei and an orchid corsage from Bing Crosby. Among her other gifts were records, necklaces, bracelets, and pictures donated by local merchants. All three girls were given souvenir scrapbooks in which were candid snap shots of all the events of the contest.

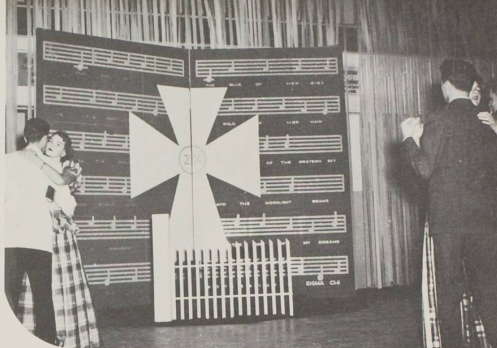

Background for dancing couples was a giant replica of a sheet music folder done in blue cardboard, words and music printed in silver, the center a large white and gold Norman cross.

Sweetheart Dance

Snapped on a visit to the Salem airport after a thrilling ride, piloted by Dick Spooner are the three finalists: Patricia Ryan, Carolyn Slocum and Edith Fairham.

Bill Olsen here presents Carolyn Slocum with the Sigma Chi trophy shortly after the announcement of Sweetheart selection.





Don Douris leads merry group of carolers at annual Christmas party sock dance.

Features of the student-manned March of Dimes booth were popular recordings and a collection of bottles —milk bottles.

Fall Pan Hellenic formal transported guests on a far-away jungle trek.

Fun and

The conversation seems to be bright and lively judging by the happy expressions of this group chatting informally at the Freshman Mixer.

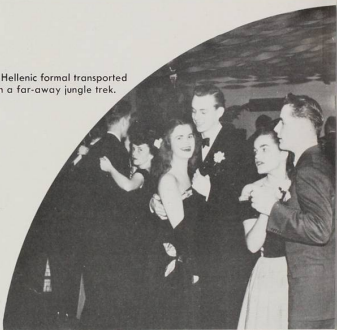



Cocoa, cookies and carols were the order of the evening when the Blind School carolers were entertained at a Delta Gamma Fireside.



Kodiak Johnson and band members are familiar figures to those attending Willamette social affairs. Here they are supplying "sentimental rhythm" at the fall Pan Hellenic Ball.

Frolic

"When you come to the end of a perfect day . . ."

The music seemed sweeter at the Homecoming Dance after the Bearcats did "Tree Old U.B.C."



Freshman



The class of 1912 started Freshman Glee back in 1908. A small group from that class gathered around the piano in the fall of that year and decided that they would challenge the other classes in a song contest. In this way, Freshman Glee was born. At first, the song festival was a simple affair featuring only the songs composed by each class. Later the ticklish problem of getting on and off the stage presented itself and formation competition was added to the contest. Along with the new spirit of competition

Stu Compton, president A.S.W.U.; Chuck Patterson, Sophomore class president; Bob Johnson, Senior class president; and Dr. Schulze, general manager A.S.W.U., tally judges scores before presentation of banner.



Class of '51 singing "Willamette Girl" in their locket formation, the song and presentation combination which led them to the victory of '48. They were the first Freshman class to win Glee since 1933.

Glee

came the desire of each class to outdo each other in decorations. They became more and more elaborate until it had to be ruled that one setting, made by the Freshmen, had to be used for all of the classes. A total of one hundred and sixty songs have been written for these annual events, many of which are still a part of the Willamette tradition. In spite of two world wars and 5:00 a.m. practices, Freshman Glee has lived and promises to continue being the largest bit of class competition at Willamette for many years to come.

The winning class of '51 making a mad scramble to accept the 1948 Freshman Glee banner.



Prof. Clark, known for his ability to build up suspense, kept the audience squirming in their seats for a full ten minutes before announcing the winners of the Fortieth Annual Freshman Glee. Carrying the banner were Barbara Goldman, Diana Arpke, Louise Ulvin, and Shirley Ambler. The banner was most efficiently protected by honor guards Keith Sperry, Dick Peterson, Burrell Ambrose, and Ken Neirson.

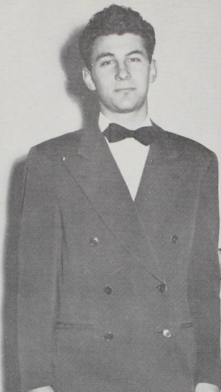

Jack Gunn, able freshman class president, introduced the audience to the 40th Annual Freshman Glee. His prediction that the Frosh would win was not a prognostication, but a statement of fact.

Glee

The heart formed by the junior girls and pierced by an arrow formed by the junior fellows. Also featured by the class that placed second were the hand holding couples.



Seniors marching in caps and gowns—
really should have worn water wings in-
stead—they almost drowned.

Night

The sophomores' window serenade changed
to a musical note and a W to put them in
third place. Oh well—it's better than swim-
ming.





Ex-sophomore prexy Atkinson down during the Freshman-upper class pre-Glee tussle.

Blue

Senior Don Douris commits himself to all sorts of humiliating duties as Freshman Washburn's slave.

Joan Thomas and Don Preiss strolling by the mill stream and adding romance to the Junior formation.

In fourth place, a very damp place, were the seniors with their soda glass, moon over Waller, and three little words.





This time it's two upper classmen getting the best of a freshman—You Brutes!

Monday

A gruelling sight for all at Monday chapel. One slightly bloody Sophomore, John Kaemmer, complete with catsup.



Frosh Class president, Jack Gunn, presents prize to Scotty Washburn, winner in the Annual Whiskerino contest.

Low end result—seniors' sorrow submerged in the mill stream.





Chaperones, Prof. and Mrs. Beal and Mr. and Mrs. Lou Bonnie relax with relief after strenuous surveillance.



Pre-initiation strain seems to be at a minimum in spite of ominous message from "nether" regions.

Phi Delt girls elect underwent untold horrors, tortures and torments in order to become members of that sublime, exalted group, known to all as She Delta Theta.

Depicted here is the course of events through which the novitiates proceeded dauntlessly and courageously to that peak of attainment, at which the badge and grip of She Delta Theta was bestowed to the deserving few.

She Delta

Bewildered future She Delt, Mary Chapin, is blindfolded by husband Jack, in preparation for her arduous trek.



Sinister hooded men lead quaking "pledge," Chris Montag, to other "tortures."



Initiate, Jane Crothers, is forced to "jump" from window, but is promised aid of net below.



"Stoking up" with needed nourishment are Jeff McDougall, Dorraine Praed, Mr. and Mrs. Jerry Mulkey, Gene Schmidt, Avis Roberts, Dale McClellan, and Ginny Balk.



A bit of post-initiation diversion is enjoyed by Gloria Palo and Rag Snaman, Martha Benard and Dick Peterson.

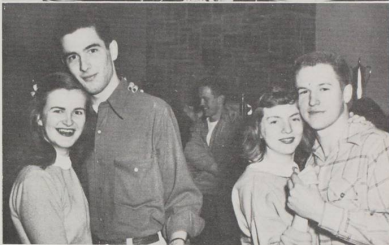

Theta

Bravely "walking the plank" is Ginny Atkinson, fully expecting to step off "dizzy" heights.



Gorilla, Ray Yocum, terrified novitiates as he bent "bars" of his cage to stalk out.



Grace Morton draws away, quite naturally, from "murder" victim.





Roberta Meyer and Dean Duff stage a preview of their talents while practicing for a curtain call.



Toujours

Mix a French Cafe in gay Patee, a bit of "Oklahoma," American vaudeville, a pinch of Ireland, Glenn Williams, and behold—Toujours Gaie, variety show extraordinaire, climaxing a week's drive for the World Student Service Fund, under the direction of Kathleen Secord for the purpose of raising



Meister, Loter, Secord, Yocom and Wynn suggest perhaps a moment of great import.



M.C.s Yocom and Loter, plus ceegars but minus canes, entertain crowd between acts of *Toujours Gaie*.

Members of Freshman quartet, Maree Glasse, Pat Ryan, Martha Benard and Mary Lynn Scott practice on the camera man.

Velma Youmans, freshman song bird, is perched in the tree in preparation for *Toujours Gaie* performance.



Manager Ray Yocom, Helen Wynn, W.S.S.F. chairman Kathy Secord, Lynn Meister and M. C. Ray Loter, as caught by the camera during an uproarious moment of rehearsal.



Importing "Oklahoma" into Patee are Edith Fairham and Reid Shelton with a light hearted rendition of "Surrey With a Fringe On Top."



Gaie

money for books, food and clothing for needy students in the Far East and Europe. To Manager Ray Yocom, his hard working committees and secretary, Alice Turtledove, and to those who unselfishly donated their time, talent and monetary efforts go congratulations for a fine production.

Barbershop quartet is caught in practice while extolling the virtues of "My Gal Sal" as only Morgan, James, Searles and Carolan are able.





Patricia Ryan

Varsity Queen

Varsity Ball

After a suspenseful week of waiting on the campus, Patricia Ryan was crowned the new Varsity Queen at the 1948 Varsity Ball given by the lettermen, by Joan Cloudy, 1947 queen. Presentation of Pat as queen was the highlight of the "Club W" formal.

Jeanne Mills



Jeanne Mills was one of the Freshman girls chosen by the Lettermen to be a princess of the Varsity Ball. She was escorted by Bill Bonnington.



Mary Lynne Scott

The fourth princess of the Varsity Queen's court was Mary Lynne Scott, a blonde, blue-eyed Freshman. Her escort was Freshman Glee manager, Dick Endsley.

Dark haired Kathleen Kinder, was another of the four Freshman girls, who comprised the court of Queen Patricia at the 1948 Varsity Ball. Escorting Katy was Dave Melson.



Kathleen Kinder



Lorraine Allan

The time approached for the new queen and her court to be presented at the "Club W" formal. Lorraine Allan, escorted by Bernard Sarpola, was the first princess to appear.

May Day

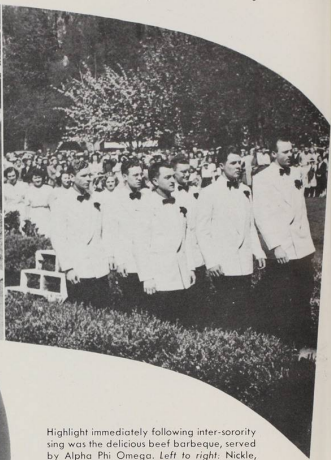

Princess Vergie Wicks

Highlight immediately following inter-sorority sing was the delicious beef barbeque, served by Alpha Phi Omega. *Left to right: Nickle, James, Carlson and Hadley.*

Escorts, Wicks, Johnson, Sparrow, Carlson, Cleaver and Faminow in august tread toward the royal court.

Festival



Proud husband, Alan Patton, escorts lovely Queen Joyce I in recessional from her throne following the impressive coronation ceremonies.

Merry dancers return to their gallants after winding the May Pole with gala streamers.



Princess Dorothy Deal



*Her Majesty
Joyce I
Queen of May*



Under the direction of May Weekend manager, Ray Yocom, the planning committee scheduled events and saw that they were carried out. Members included: Larson, McDuffy, Atkinson, Yocom, Maurer and McMullen.



Willamette held one of its most colorful and successful May Day festivals this year due largely to the tireless efforts and capable leadership of Ray Yocom. Manager Yocom renewed the traditional floral parade as well as instigated the inter-fraternity song contest.

Crowned beneath a beautiful floral backdrop which graced the front of Eaton Hall, Queen Joyce I began her rule by commanding that the ivy be planted.



The traditional tea in honor of Queen Joyce I and her attendants was this year given at Lausanne Hall. Pictured behind the table are: Luci Walter, Mrs. Harrell, Yvonne Simpson and Marjorie Quamme.



Climaxing a week-end of fun and festivity, students relax in a dreamy dancing mood to the melodious strains of Glen Williams' band. A woven crepe paper false ceiling, luxurious drapes, and a luminous waterfall added intrigue to one of the best-attended dances of the year.

Students and guests brunch at the annual YWCA sponsored May Morning Breakfast, held in the Lausanne Hall dining room, at which the queen and her court are honored guests. Mary Jo Wigginton served as chairman of the always popular event.



Immediately following the coronation ceremonies, a reception honoring Queen Joyce I was held at the president's home with Mrs. G. Herbert Smith as hostess. Assisting her in serving was Beta Alpha Gamma, sophomore women's honorary.



The greased pole climb, annual tussel between Freshmen and Sophomore men, resulted again this year in a resounding victory for the class of '50.



The Chi Omega float displayed not only beauty but also originality in choice of a theme as well. There was no doubt in anyone's mind, least of all the judges, as to who had earned the cup in the women's division.

Members of Alpha Chi Omega, winner of the inter-sorority song fest, ably demonstrated their ability to produce melodious harmonies under the direction of Joan Cloudy.



The A Cappella choir directed by Dean Geist added the harmonious sounds of blended voices to the joyous May Day festivities.



Brawn and strength, that's what sophomore men are made of. Takes something along that line to win the annual tug-of-war twice in succession.



Phi Delta Theta found another cup to add to its collection "In a Little Dutch Garden" which was tended by Grace Morton, Chris Montag and Dorothy Hobson.

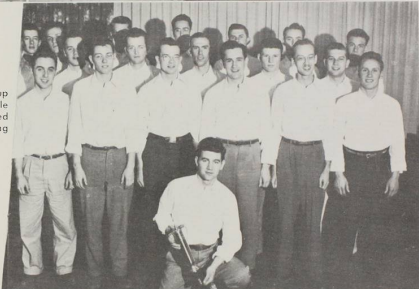

Beta Theta Pi, winner of the newly founded inter-fraternity sing with their first-rate rendition of "Beta Star" and "Meadowlands," under the leadership of Wes Bolliger.



Two selections by the band under the baton of Professor Brennen added zest to the coronation ceremony.

We should not judge of a man's merit by his good qualities, but by the use he can make of them.

— *Duc De La Rochefoucauld*



Athletics

Hit 'em High!

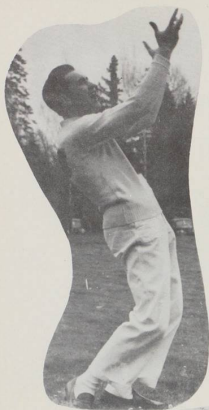

Scotty Washburn

Yell King

YELL SQUAD

Willamette school spirit was kept in high gear by the tireless efforts and antics of Carl Krause, Edith Anderson, Geri Bowles, Lu Dene Hargrave, Shirley Weist and Scotty Washburn.



Carl Krause

Yell King

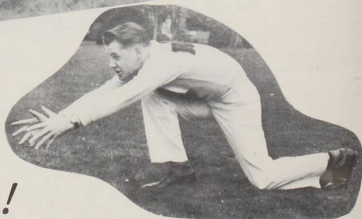

Hit 'em Low!

Lots of Pep!



Beth Tedford

Song Queen

SONG SQUAD

A rousing bit of pep is elicited when the band plays and these gals keep fans attentive to the strains of "Fight Bearcats, Fight." Shown below are Delores Bauer, Pat Curtis, Marjorie Powell, Beth Tedford, Gloria Nandie, Ev Baxendale and Alice Turtledove.



"W" Club Lettermen



Let's

Varsity Pepcats



Go!

Jerry Lillie, Head Coach

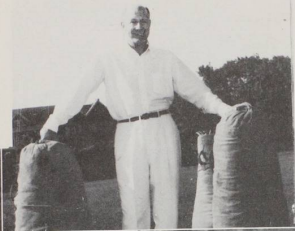

Ted Ogdahl, Graduate Assistant, Backfield



Battering

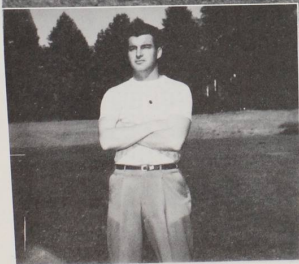

John Lewis, Assistant Coach



Marv Goodman, Graduate Assistant, Line

Bill Reder, End

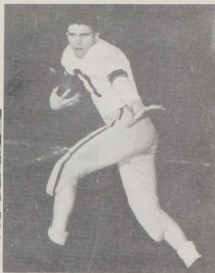

John Slanick, Halfback

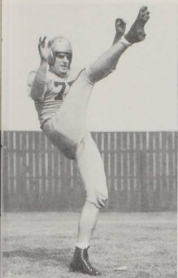

Howie Lorenz, Halfback



Bearcats

Bob Douglas, Quarterback

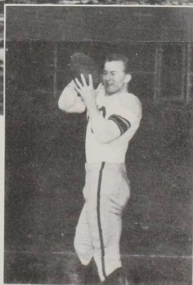

Cece Johnson, End

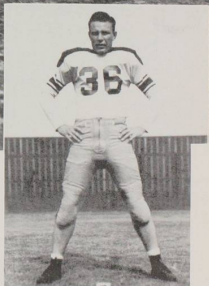

Bob Donovan, Tackle

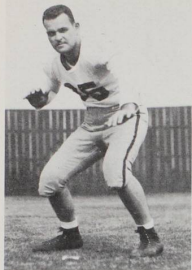

Hank Ercolini, Tackle

Bill Ewaliko, Halfback



Art Beddoe, Guard

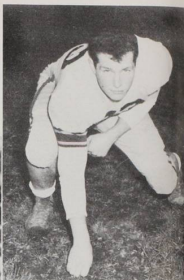

Conference

	W
Willamette University	6
Pacific University	5
College of Idaho	4
College of Puget Sound	3
Linfield College	3
Whitman College	1
British Columbia	1
Lewis and Clark	0



Bob Burleigh, Quarterback

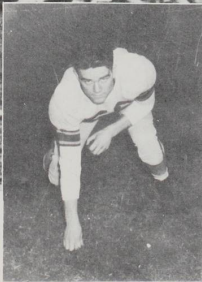

Herb Johnsrud, Guard

Chuck Patterson, Center

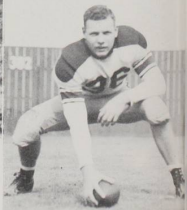

Keith Sperry, Halfback

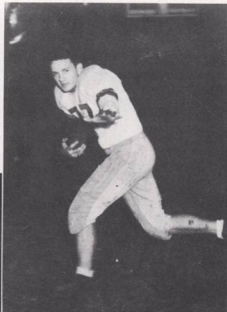

Al Wickert, Fullback

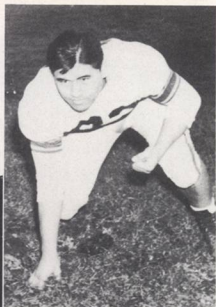

Bill Kukihiko, Tackle

Standing

L	T	Pct.	PF	PA
0	0	1.000	143	13
2	0	.714	99	58
2	0	.667	113	74
2	0	.600	60	29
3	1	.500	75	72
5	1	.167	35	142
6	0	.143	65	151
3	2	.000	25	76



Bob Warren, Fullback

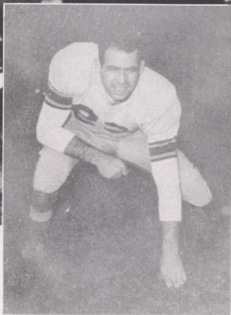
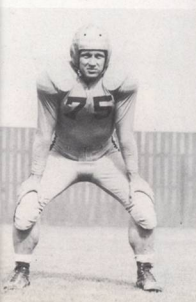

Jim Fitzgerald, Guard



Gene Allison, End

Sperry rolls up yardage as opponents roll their eyes.

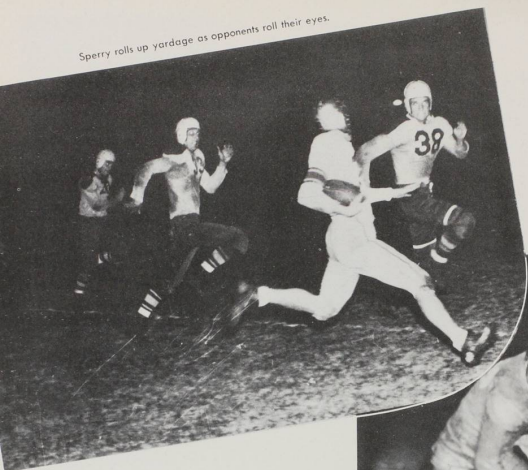

Season

Sperry grabs six points as Reder looks on approvingly.



Highlights

Harrington runs into more than mud.



Wicket plows through for another first down.

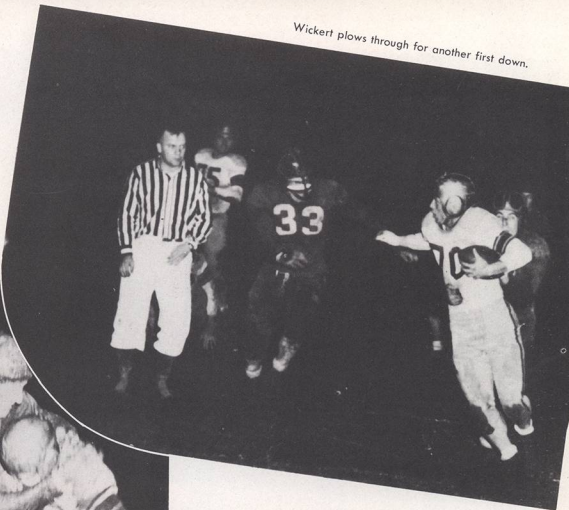

Wicket carries ball and man for a gain.



Varsity

Row one:

Art Beddoe, Guard
Bob McMullen, Guard
Bill Reder, End
Gene Allison, End
Bob Warren, Fullback

Row two:

John Slanckick, Halfback
Bob White, End
Bob Douglas, Quarterback
Bob Burleigh, Quarterback
Howie Lorenz, Halfback

Row three:

Dean Nice, End
Chuck Bowe, Halfback
Bob Kuchner, Tackle
Jack Wilkens, Manager
Charlie Nee, Quarter
Jerry Lillie, Head Coach

Squad

Row one:

Al Wickert, Fullback
Cece Johnson, End
Bill Ewaliko, Halfback
Herb Johnsrud, Guard
Jim Fitzgerald, Guard
Chuck Patterson, Center

Row two:

Roy Harrington, Halfback
Al Minn, Halfback
Keith Sperry, Halfback
George Nuss, Center
Ken Nierson, Guard

Row three:

Ted Ogdahl, Back Coach
Earl Hampton, Halfback
James Spangler, Manager
Burnell Ambrose, Center
Don Aasen, End
Bill Harryman, Tackle

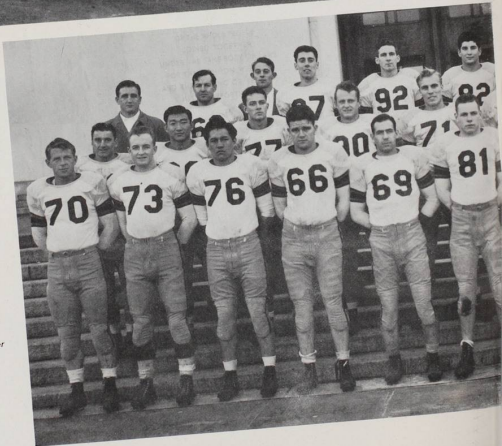

Junior Varsity



Front row: Wells, Kirchner, Kamaii, Farrell, Allison, Noa, Cox, Taylor, Fletchall. Second row: Coach Goodman, Rhodes, Harryman, Bowe, Bolliger, Jarret, Gottfried, Watson, Skirvin, Nice, Nee, Manager Kukihiko. Third row: White, De Bord, Baumer, Aasen, Ambrose, Kuchner, Baggett.

JV'S—O.C.E. Varsity: Gordy Farrell, halfback, reaches for a pass in the end zone . . . completed to make the final score Willamette 14, O.C.E. 12. Don Aasen, 75, covers to insure the score.

JV'S—Linfield: Frosh, Jim Noa finds a gaping hole in the Linfield line to advance the JV'S into scoring territory. Final score—Willamette 24, Linfield 0.

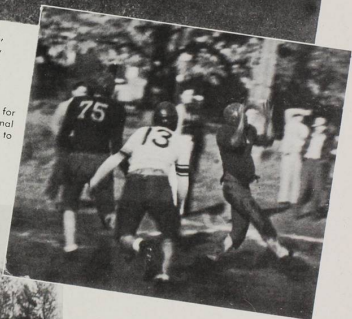

Season Scores

Willamette 12	Linfield	7
Willamette 20	Vanport	0
Willamette 0	Pacific	6
Willamette 0	Portland	0
Willamette 28	Linfield	6
Willamette 6	Lewis and Clark 0	
Willamette 14	O.C.E.	12
Willamette 18	St. Paul	



Jim Johnson, Center

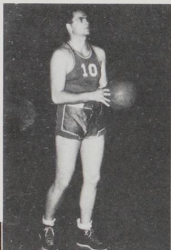

Bob Johnson, Forward



Bruce Barker, Forward



Conference

	W
College of Puget Sound	12
Willamette University	9
British Columbia	9
Lewis & Clark College	8
College of Idaho	6
Linfield College	5
Pacific University	4
Whitman College	3

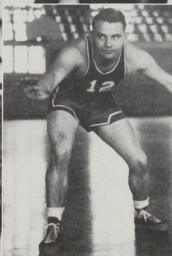

Pete Bryant, Guard



Ted Johnson, Guard



Milt Baum, Forward

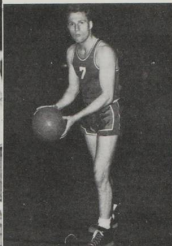

Bob Medley, Forward



Tom Warren, Guard

Standing

L	Pct.	PF	PA
2	.857	910	692
5	.643	807	722
5	.643	799	745
6	.571	851	814
8	.429	809	832
9	.357	747	824
10	.286	637	723
11	.214	645	853

Dick Allison, Guard

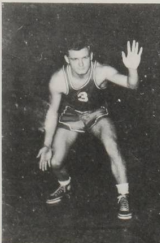

Bob Douglas, Forward

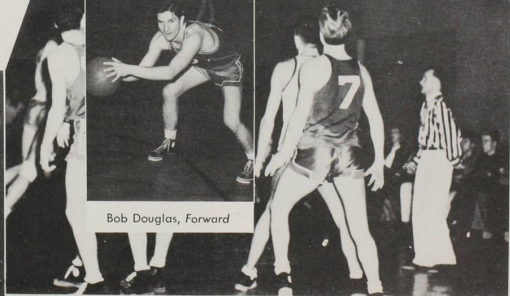
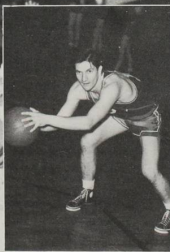

"Sparky" breaks up another Lewis and Clark play.

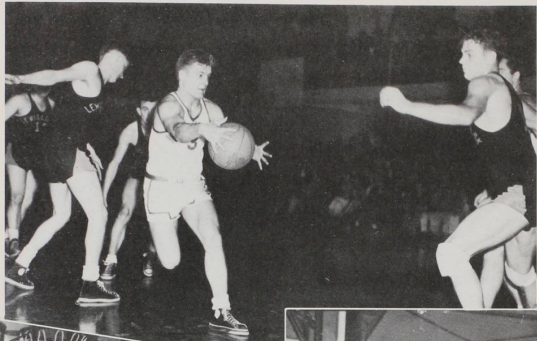

Jim Johnson and Bob Medley start skyward as Allison awaits the rebound.

Jim takes another tip, Douglas gets set for pass.

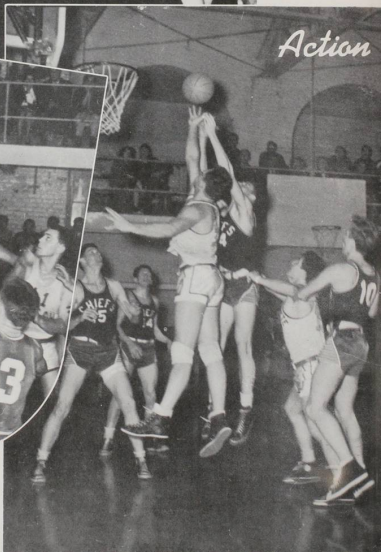

San Jose makes one as Jim and Bob check. Douglas and Warren in background.



Highlights

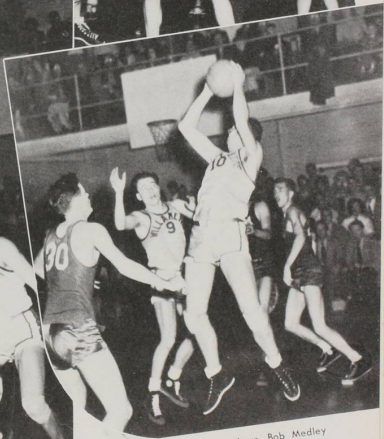

Jim pulls one down, Bob Medley stands by.

Jim Johnson, Douglas and Baum are all eyes on a CPS pass.



First row:
Glen Blake
Dale Bates, Center
Bob Medley, Forward
Bob Dourlas, Forward
Fred Richardson, Forward
Gene Payton

Second row:
Ben Dailey
Don Walgren, Forward
Jim Johnson, Center
Bob Johnson, Forward
Milt Baum, Forward
Bruce Barker, Forward
John Lewis, Coach

Third row:
Dick Allison, Guard
Pete Bryant, Guard
Ted Johnson, Guard
Tom Warren, Guard

Junior Varsity Scores

J. V.	26	Linfield	36
J. V.	33	Pacific	45
J. V.	26	Grant	35
J. V.	31	O. S. C.	50
J. V.	33	Salem	45
J. V.	42	Redmond	35
J. V.	46	Salem	49
J. V.	44	Dallas	32
J. V.	38	Linfield	44
J. V.	54	Dallas	31
J. V.	45	St. Helens	52
J. V.	26	Dayton	16
J. V.	37	Silverton	31
J. V.	35	O. S. C.	61

First row: Pat Hanna, guard; Elbert Miles, forward; Wes Stauffer, guard; Marv Goodman, coach. Second row: Chuck Silliman, center; Burnell Ambrose, forward; Les Aldridge, center; Fabian Nelson, forward; Bob White.

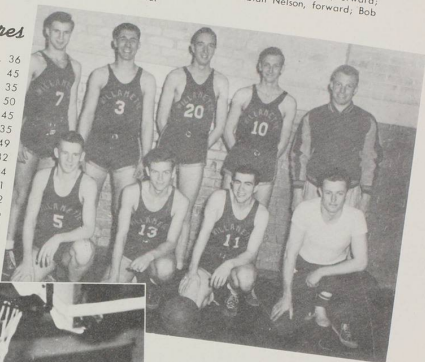

All eyes on the basket.

Two points in the making.



Baseball

EARL HAMPTON, Second Base

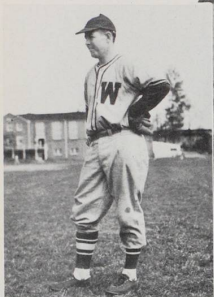

Baseball this year has been one headache after another to the Bearcats due to an unusual amount of rainfall. However, they managed to



BRUCE BARKER, First Base



BOB LAKE, Third Base



ROY HARRINGTON, Catcher

Diamond

et in a game here and there between showers, and even to win a few under the handicap of a soggy practice field.

TRAVIS CROSS, Short Stop



JOE DISPENZIERIE, Center Field



DICK ALLISON, Left Field



D. K. WALKER, Catcher

BILL REDER, Short Stop

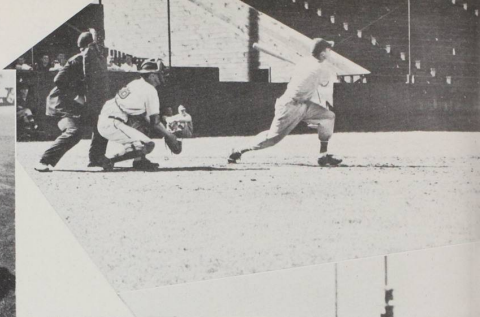

LOU SCRIVENS, Pitcher



BILL PATTERSON, Right Field

Action



TORU ENDO, Left Field

BOB DOUGLAS, Center Field



HOWARD OLSON, Pitcher

Diamond



FRED RICHARDSON, Pitcher



BOB WHITE, First Base

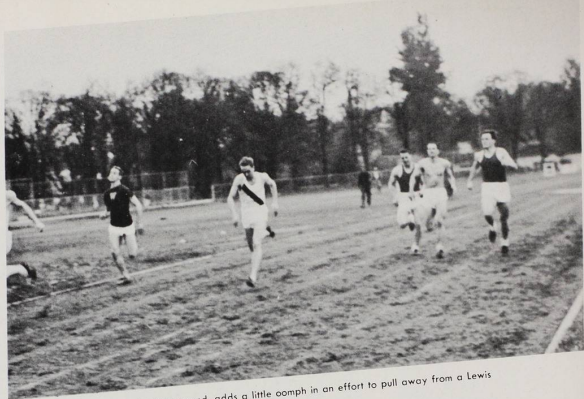

Bob Taylor, left foreground, adds a little oomph in an effort to pull away from a Lewis and Clark man in the 440-yd. straight away.

Track

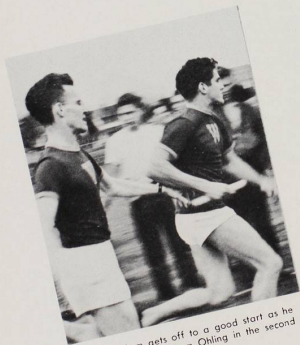

Tom Grimm gets off to a good start as he takes the baton from Ohling in the second hitch of the 220-yd. relay.



Ray Pearson clears the bar at 5 ft. 5 in. to give him a good start in the high-jump competition.



TRACK SQUAD—First row: Ralph Ohling, Art Gottfried, Bill Ewaliko, Jack Russell. Second row: Chuck Paynter, Ray Pearson, Dale Reynolds, Don Preiss, Bill Kukihiko, Wes Stauffer.

Oval

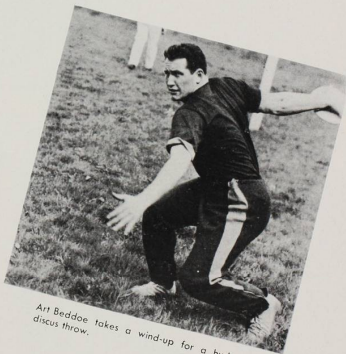
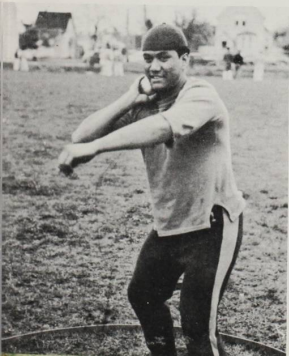

Art Beddoe takes a wind-up for a husky discus throw.

Newt Kekahio, Hawaiian shot putter, wears his "good luck" cap while practicing for that long heave at the conference meet.

Ole Man Weather seems to have put the clamps on most of Oregon's spring sports schedules. However, the Bearcat Track squad braved the puddles and came through with some mighty nice honors, mainly the Hill Military Northwest College Championship for the two-mile cross country.



Dale Reynolds, rock half-miler, shows the stride which aided in obtaining the Hill Military championship.

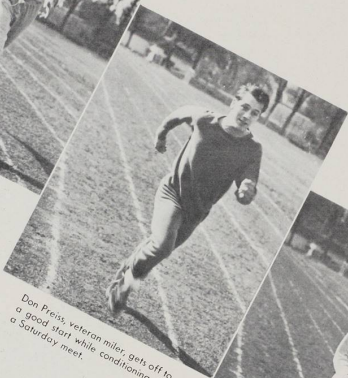

Don Preis, veteran miler, gets off to a good start while conditioning for a Saturday meet.



Ralph Ohling, veteran half-miler, runs true to form, placing in several meets—weather permitting.

Coach Lillie presents Ohling and Stauffer with the Intramural track trophy—an incentive for higher development of skills.





The sideline crowd watches anxiously as Ray Pearson takes the baton from Bob Taylor and strikes out for the 220-yd. string.

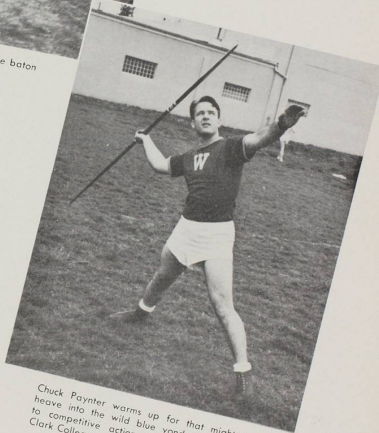

Chuck Paynter warms up for that mighty heave into the wild blue yonder previous to competitive action against Lewis and Clark College.



Wes Stauffer, freshman two-miler was the mainstay of the squad which brought home the Hill Military bacon.

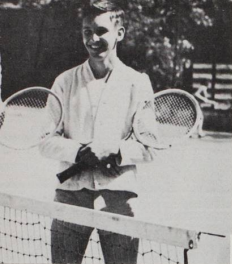

Dave Bristow, out at mid-season with an injury, was one of the mainstays of the squad.

Tennis

Though the weather man did his best to handicap Willamette Tennis aspirants, Coach Les Sparks managed to whip up a crew for the spring contests. Mid-season found them in pretty good shape except for the



Dale Bates serves a fast one.

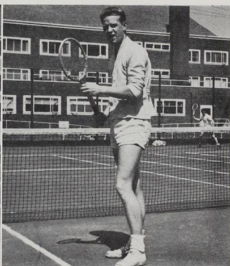

Bill Bonnington waits cautiously for a return.

Ray McCoy expects a fast volley.



Al Miles poses before beginning a match.

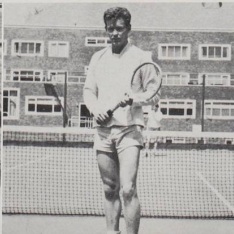

Howie Lorenz prepares to return opponent's vicious serve.



Courts

loss of mainstay Dave Bristow as result of injuries. Most action came late in the season when they edged out Linfield, and later took drubbings from Pacific U., Portland, and Lewis and Clark.

Lorenz, Bates, McCoy, Bonnington and Miles.

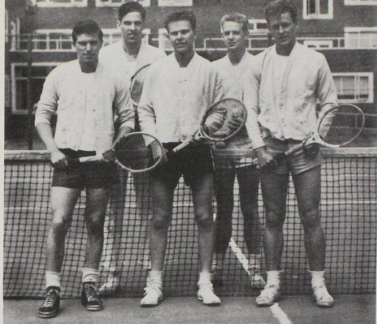

McCoy and Lorenz warm up for a set of doubles after a shower.



Bates and Bonnington get ready for a tough set.



Golf

Wet greens and soggy roughs proved no great hindrance to the efforts of golf enthusiasts. The six man squad clubbed their way through the season with a close win and loss record.



Fred Graham takes a practice swing.

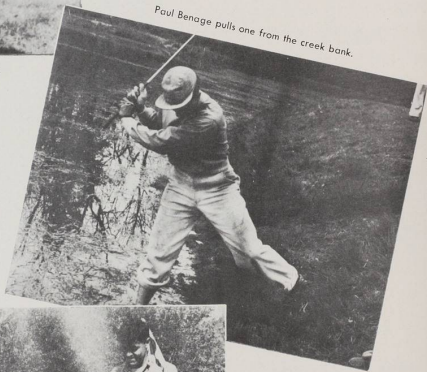

Paul Benage pulls one from the creek bank.

Graham holds pin for Jim Johnson on green.



Swimming

Swimming became a regular sport on the campus this year as a group of stalwarts gave it impetus by participating in several meets with other colleges. Though no meets were won, the sport is rapidly becoming part of W.U. athletics program.

Dick Blois, breast stroker comes up for air in a race with Bob Burleigh.



Ray Atkinson takes off in a racing dive. He is 100-yd. free style swimmer.

Doing well in their inauguration of swimming as a Willamette sport are: Burleigh, Blois, Mulkey and Atkinson.



Women's

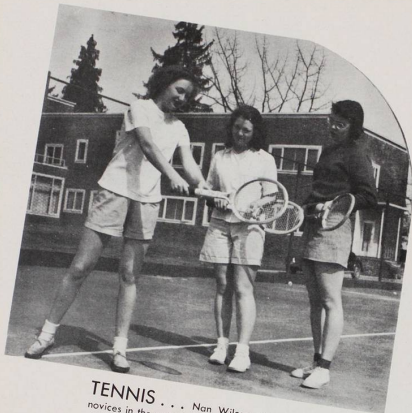

TENNIS . . . Nan Wilcox instructs two novices in the art of swinging a racket.

BASKETBALL . . . Referee, Marj Stockman, tosses the ball for the periodical jump.

SWIMMING . . . Classes at the "Y" offer the girls an opportunity to learn to handle themselves in the water.



Athletics



Miss Currey, instructor, watches Mills and Moore pull arrows from an almost perfect bullseye.

BADMINTON . . . Benard misses a swing, much to the joy of her opponents, Stark and Welch.



VOLLEYBALL . . . most enjoyed sport among the girls during their P.E. classes.



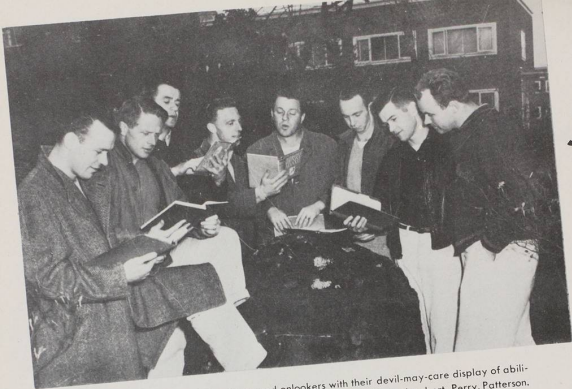

Intra

CHAMPS . . . The Rubes impressed onlookers with their devil-may-care display of abilities. From left: Allison, Wickert, E. Fitzsimons, Stowasser, M. Fitzsimons, Lambert, Perry, Patterson.

Touchball



RUBES vs. SIGMA CHI . . . Barbour of the Rubes passes to Schaad for a score. The Rubes won.

SIGMA CHI vs. BETA . . . Don New of the Sigs slyly evades a tackler to net a large gain. The Sigs won.



Mural

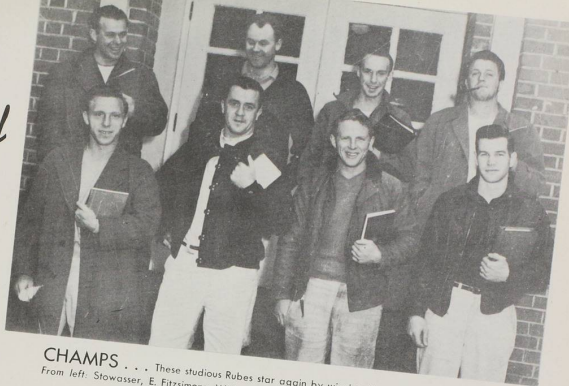

CHAMPS . . . These studious Rubes star again by winning the basketball competition.
From left: Stowasser, E. Fitzsimons, Wickert, Perry, Allison, Patterson, Lambert, M. Fitzsimons.

Basketball

SIGMA CHI vs. DORKS . . . Two unidentified players go up for a free ball. The Sigs won.

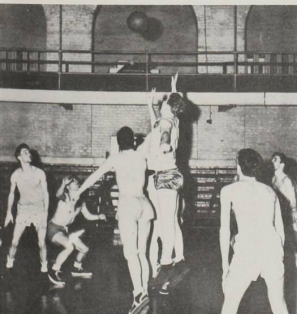

BETA vs. FACULTY . . . The Faculty gets a taste of victory as they down the Betas in a wild free-for-all.

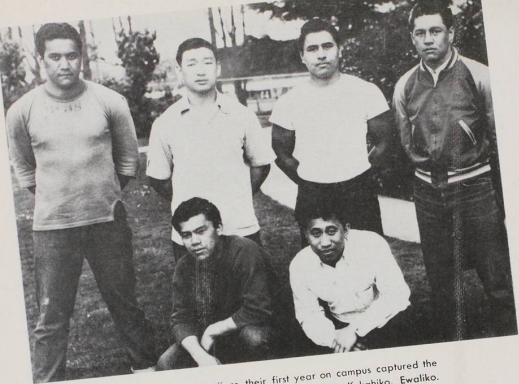

CHAMPS . . . The Hawaiians, their first year on campus captured the volleyball pennant. From left: Noa, Lee, Kekahio, Minn, Kukahiko, Ewaliko.

Volleyball

Volleyball action at the "Y."

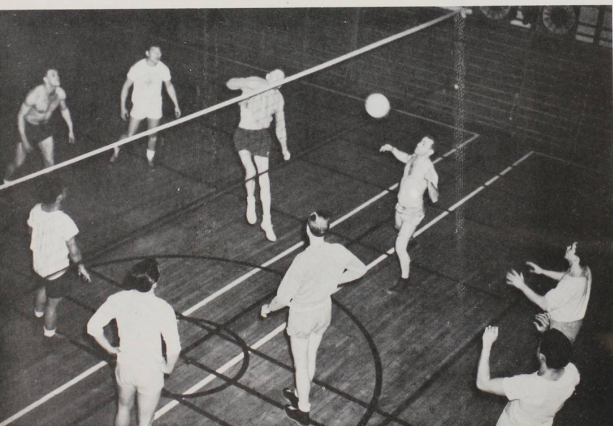

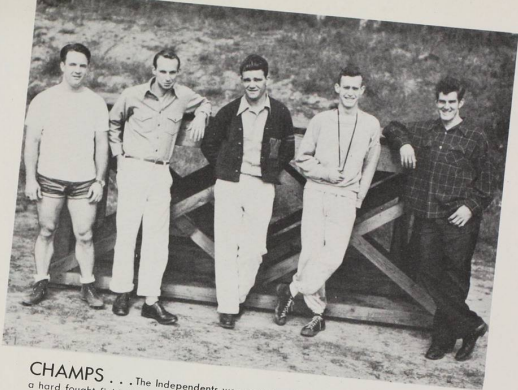

CHAMPS . . . The Independents won over the Phi Delt's by one point in a hard fought field day. From left: Paynter, Lambert, Johnsrud, Ohling, Grimm.

Track Meet

Art Beddoe, discus champ, and Jack Russell, pole vault winner, ready themselves for the coming events.

Three fresh runners receive the baton from their teammates in the 440 yd. relay.



We live in the present, we dream of the future,
and we learn eternal truths from the past.

— *Mme. Chiang Kai Shek*

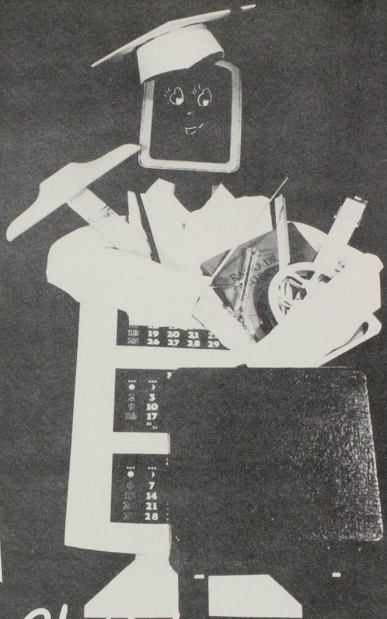

18 19 20 21 22
23 24 25 26 27 28 29

1
2
3
4
5
6
7
8
9
10
11
12
13
14
15
16
17
18
19
20
21
22
23
24
25
26
27
28
29
30
31

1
2
3
4
5
6
7
8
9
10
11
12
13
14
15
16
17
18
19
20
21
22
23
24
25
26
27
28
29
30
31

Classes

College of Law



Wolverton Senate of Delta Theta Phi, national law fraternity, is celebrating its twentieth anniversary on the Willamette campus this year. Although the official purpose of Delta Theta Phi is to increase legal learning and implement the regular study of law, Wolverton Senate, under the leadership of Frank C. McKinney, manages to have a bit of fun too.



Typical of Willamette's Law School is this work scene in the Law library.



A comparative newcomer to the Willamette law school is McNary Inn of Phi Delta Phi, national law fraternity. Formerly the Jason Lee Law Club, this fraternity was just installed on the campus last November. The twenty-five members of McNary Inn and their leader, Walter J. Apley, combine the two purposes of having a good time and promoting high standards of legal scholarship into the one fraternity.

BROWN, CLARK
Salem, Oregon

COLLINS, JAMES
Salem, Oregon

FOUCHECK, STEPHEN
Creston, Iowa

LAME, ALLAN
Shaker Heights, Ohio

LONG, MERLE
Albany, Oregon



METCALF, ROBERT
Whitingsville, Mass.

MOORE, GORDON
Salem, Oregon

POZZI, FRANK
Portland, Oregon

RIESS, WALTER
Salem, Oregon

WICKS, RICHARD
Albany, Oregon



Row One
 ADAMS, HAROLD, Eureka, Calif.
 ALDERTON, DONALD, Portland
 ALLEN, RICHARD, Salem
 APLEY, WALTER, Portland
 BARDWELL, WILLIS, Burns
 BARSTAD, MARTIN, Woodburn

Row Two
 BLANDING, HOWARD, Portland
 BONNEY, LOUIS, Tillamook
 BROWN, KENNETH, Salem
 BURGESS, KENNETH, Salem
 COOK, RAY, Woodburn
 DAVIS, ARTHUR, Adrian, Mo.

Row Three
 ESTEP, MERLIN, Salem
 FABRE, HAROLD, Mobile, Ala.
 FRICKEY, NORTON, Lebanon, Neb.
 HICKS, LOREN, Salem
 HORTON, JOHN, Baker
 JONES, GEORGE, Revena, Ky.

Row Four
 LUNT, ALLAN, Portland
 MALLICOAT, SAMUEL, Boring
 MARTINE-LOLLY, BERNICE
 London, Kentucky
 MARTINE-LOLLY, LUIS, London, Ky.
 McEWAN, DONALD, Salem
 McKINNEY, FRANK, Milton

Row Five
 QUILLAN, GERALD, Salem
 SMITH, PERCY, Salem
 STEWART, SAMUEL, Portland
 TAYLOR, RALPH, Salem
 WILSON, ARTHUR, Salem
 WYLDE, STUART, LaGrande

Row One

ANDERSON, EDWIN, Aurora, Ill.
BODIE, JAMES, Clinton, S. C.
BODIE, PATRICIA, Clinton, S. C.
BURDA, VERNON, Dickinson, N. D.
CARLSON, WILLIAM, Kelso, Wn.
CHILES, CHESTER, Salem



Row Two

COOK, FARRELL, Bremerton, Wn.
COOLEY, WARREN, Albany
COPENHAVER, JOHN, Salem
COYNER, CRAIG, Bend
CROGHAN, WILLIAM, Salem
CRUNICAN, MARCUS, Salem



Row Three

DUNN, ROBERT, LaGrande
EAKIN, JOHN, Dallas
EDWARDS, WILLIAM, Portland
EVANS, KEITH, Salem
GASKINGS, FRANCIS, Salem
GUNNAR, PETER, Riverside, Ill.



Row Four

HARDY, REX, Salem
JANSEN, JACK, Tigard
KAFFUN, HOWARD, Salem
KRAUS, HARRY, Portland
LENT, BERKELEY, Portland
MCINTYRE, STUART, Portland



Row Five

MORGALI, KENNETH, Salem
PATTON, ALAN, Astoria
PHELPS, WALTER, Ellensburg, Wn.
PICKELL, RICHARD, Silverton
POMEROY, CLEO, Syracuse, Kan.
REED, EDDIE, Underwood, Wn.



Row Six

ROBISON, GERALD, Salem
ROSS, ROY, Lamont, Calif.
SAUTER, EDWARD, McMinnville
SORENSEN, GLEN, Lyle, Wn.
STEVENS, GLENN, Elm, Wn.
STOCKER, CARL, Seattle, Wn.



Row Seven

TODD, ROGER, Dayton
TOMLINSON, GEORGE, Portland
WEIL, DONALD, Prospect
WILLIAMS, DARRELL, Colhoun, Mo.



Graduate

Fifth year or graduate students comprise a select group, interested chiefly in obtaining a masters degree or adding the precious hours needed for a teaching certificate.

Hard working and serious minded veterans anxious to finish their formal education compose the nucleus of the group whose curricular interests vary from things athletic to scientific as well as language and home economics.

Spare periods they double as profs to test their theories or toss a new verb to unsuspecting students. Then, over to the high school, away to other jobs or out to the gym for relaxation.



Not a very busy girl is Virginia Cannon! As Miss Curry's assistant Virginia reigns supreme, instructing such activity classes as volley ball, archery and tennis as well as helping future physical education teachers in their special methods class. Oh, yes—she is also doing her year of supervised teaching at Salem High School.



Teaching Health and P. E. to Seniors in high school is no easy trick and has various and sundry pitfalls according to Marv Goodman. His tried and true method is to keep at least one paragraph ahead of the class. When not strolling leisurely around the campus, Marv can be found over at the gym working out.

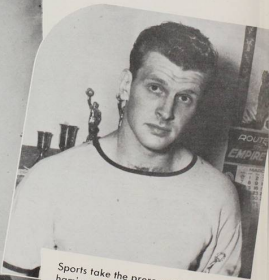

Sports take the prerogative in Paul Cookingham's vocational and recreational activities—his favorite sports being football and track. Paul finished school fall term and at present is serving as Physical Education director at the Salem Y.M.C.A. He plans to coach and teach the next year with his eye on that "isle of paradise," Hawaii.

Students

Row One

BARBOUR, MARSHALL
Phys. Ed.
Portland, Oregon

CANNON, VIRGINIA
Phys. Ed.
Salem, Oregon

CHRISMER, JOHN
Education
Salem, Oregon

COOKINGHAM, PAUL
Phys. Ed.
Lyons, Oregon

Row Two

DONOVAN, ROBERT
Phys. Ed.
Oregon City, Oregon

FURNO, CHARLES
Phys. Ed.
Vancouver, Washington

GOODMAN, MARVIN
Phys. Ed.
Coquille, Oregon

HAGY, FOSTER
Chemistry
Salem, Oregon

Row Three

JONES, DALE
Languages
Longview, Washington

JORGENSEN, JAMES
Education
Jefferson, Oregon

NEVIN, HAROLD
Education
Camas, Washington

OGDAHL, TILLMAN
Phys. Ed.
Salem, Oregon

Row Four

PERRY, ROBERT
Phys. Ed.
St. Helens, Oregon

RUSSELL, GEORGE
Phys. Ed.
Salem, Oregon

SCHAAD, BENJAMIN
Phys. Ed.
Newberg, Oregon

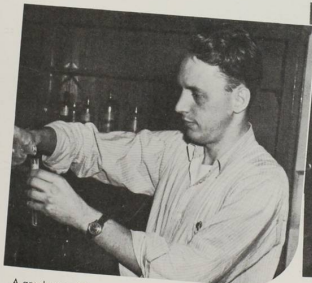
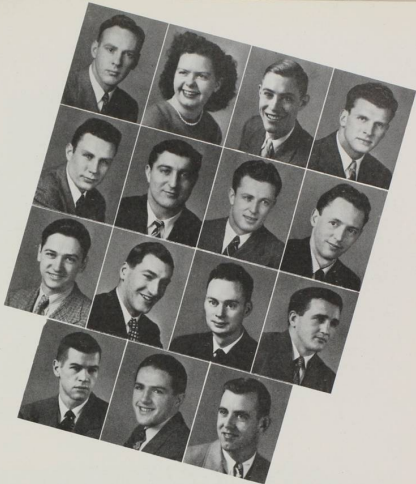

A graduate of the class of 1942, Foster Hagy, is back on campus this year as both a student and as lab assistant for the general chem classes. After a day schedule of hard work Foster likes to spend the weekends practicing his skiing, perfecting his tennis game or just working on his favorite hobby, photography.



An enthusiastic romance language major and ambitious student teacher, Dale Jones budgets his time well and daily manages the trip to and from the local high school without many minutes to spare. September will see Dale embarking on a scholastic career at the Sorbonne in Paris—Bon Voyage.

Class of

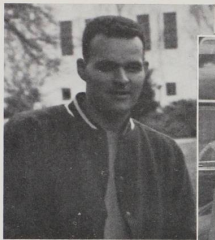

First Semester President Hank Ercolini mixed football, studies and class activities and came up with a busy fall term.

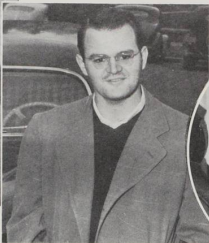

Law school student Gerry Robison served as class representative for both fall and spring semesters.



Piloting the seniors through a well-remembered Freshman Glee, as well as those last beach trips, parties and graduation events, was Bob Johnson, spring semester president.



Exercising a senior's prerogative are Laura Jean Bates, first vice-president and Joyce Patton, secretary, in a moment of freedom from first semester officer duties.



Winona Varner, secretary, and Winona Dillard, first vice-president, alike in name but not in second semester offices, take unaccustomed advantage of a few moments of relaxation on the lawn.

1948

ANDERSON, MERVIN
Sociology
Salem, Oregon



ARNOT, KENNETH
Philosophy
Jennings Lodge, Oregon



BAILEY, RICHARD
Business Administration
Duluth, Minnesota



BARBER, WILLIAM
French
Salem, Oregon



BARTHOLOMY, DORIS
Sociology
Portland, Oregon



BATES, DALE
Business Administration
Salem, Oregon



BATES, LAURA JEAN
Home Economics
Salem, Oregon



BATES, LORA ELLEN
History
Salem, Oregon



BERKEN, THOMAS
Biology
Salem, Oregon



BJORKE, WALLACE
Music
Silverton, Oregon

BLOWER, FORNIA
Biology
Portland, Oregon



BOGGS, GAYLE
Biology
Centralia, Illinois



BOYD, DARLENE
Home Economics
Salem, Oregon



BROWN, STANLEY
Music
Salem, Oregon



BURLEIGH, HOWARD
Sociology
Placerville, California



BURNETT, RICHARD
Physical Education
LaGrande, Oregon



CAROLAN, MICHAEL
Music
Grants Pass, Oregon



COLE, THAYNE
Business Administration
Salem, Oregon



COMPTON, STUART
Economics
Salem, Oregon



COOPER, CAROLINE
Psychology
Portland, Oregon

COTTEW, CHARLES
Business Administration
Brooks, Oregon



COYNER, GRAIG
Political Science
Bend, Oregon



CRAWFORD, BARBARA
Home Economics
Salem, Oregon



DEAL, DOROTHY
Art
Longview, Washington



DILLARD, WINONA
Spanish
Toledo, Oregon



DISPENZIERE, JOE
Psychology
East Orange, N. J.



DOURIS, DON
Psychology
Salem, Oregon



EDSON, HOWARD
History
Glendale, Oregon



EDWARDS, BILLY
Economics
Albany, Oregon



EDWARDS, CLARENCE
English
Salem, Oregon

ELLIS, GEORGE
Biology
Ketchikan, Alaska



ERCOLINI, HENRY
Physical Education
Salem, Oregon



FAIRHAM, LEIGHTON
Business Administration
Salem, Oregon



FISHER, MARY JEAN
Biology
Salem, Oregon



FORSLUND, ELLEN
Physical Education
Coos Bay, Oregon



GEARY, LOUIS
Chemistry
Salem, Oregon



GERTH, MARY PHYLLIS
Art
Palo Alto, California



GILMORE, JAMES
Psychology
Boise, Idaho



GIROD, PAULINE
Spanish
Salem, Oregon



GOURLEY, WALTER
History
Pratum, Oregon



GRAHAM, PHYLLIS
English
Salem, Oregon



GRIFFITH, LLOYD
Psychology
Salem, Oregon



HALSETH, WILLIAM
Sociology
Salem, Oregon



HAMPTON, EARL
History
Salem, Oregon



HANKS, WILMA
Biology
Salem, Oregon



HART, ROYAL
History
Salem, Oregon



HATFIELD, JAMES
Political Science
Woodburn, Oregon



HAVERTY, PATRICIA
Biology
Fresno, California



HILL, ROBERT
Business Administration
Salem, Oregon



HOLMES, DAVID
Sociology
Salem, Oregon

HUMPHREY, IMOGENE
English
Salem, Oregon



HUNSACKER, DON
Business Administration
Klamath Falls, Oregon



JAMES, WARREN
Sociology
Salem, Oregon



JENSEN, JACK
Political Science
Tigard, Oregon



JOHNSON, FLOYD
Political Science
Salem, Oregon



JOHNSTON, JOAN
Piano
Claverdale, B. C.



JONES, LUCIEN
Music
Salem, Oregon



KARNOPP, KATHERINE
Pre-Medical
Portland, Oregon



KENNEDY, SARA
Psychology
Salem, Oregon



KLOSTERMAN, EDWARD
Chemistry
Salem, Oregon

KOESTER, WILLIAM
Business Administration
Turner, Oregon



LEEK, STEWART
English
Salem, Oregon



LIENHART, JOHN
Business Administration
Woodburn, Oregon



LINK, DONALD
Business Administration
Astoria, Oregon



LUCAS, HERBERT
Political Science
Salem, Oregon



McCLAIN, MARIAN
Sociology
Hood River, Oregon



McGEE, ROBERT
Business Administration
Salem, Oregon



McGOWAN, TROY
Business Administration
Salem, Oregon



McKEEL, LARRY
Physical Education
Oakgrove, Oregon

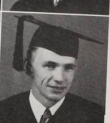

McLAUGHLIN, DAN
Biology
Salem, Oregon

MATHERS, JANE
Business Administration
Portland, Oregon



MEDLEY, ROBERT
Physical Education
Salem, Oregon



MELSON, DAVID
Political Science
Salem, Oregon



MILES, WARD
Biology
Salem, Oregon



MINGLE, MARCELLA
Home Economics
Salem, Oregon



MUDD, JACK
Physical Education
Salem, Oregon



NEWELL, FRANK
History
Salem, Oregon



NOWACK, FREDERICK
Mathematics
Salem, Oregon



OHLING, RALPH
History
Portland, Oregon



OHLING, SARA ANN
English
Salem, Oregon

OLIVER, MURIEL
Biology
Yakima, Washington



OLLEY, HYLDA
Business Administration
Ogden, Utah



OLSON, BETTIE
Social Science
Milwaukie, Oregon



PARDY, PATRICIA
Home Economics
Hubbard, Oregon



PARKER, MARY
Chemistry
Salem, Oregon



PATTON, JOYCE ANN
French
Salem, Oregon



PETERKORT, ELSIE
Mathematics
Portland, Oregon



PETERSON, ANNABEL
Psychology
San Francisco, Calif.



PETERSON, LOUIS
Biology
Berry Creek, California



PHILLIPS, ARTIE
English
Salem, Oregon

RANTON, HAROLD
Philosophy
Yakima, Washington

RATCHFORD, PAUL
Psychology
Salem, Oregon

RAWLINS, FRED
Business Administration
Salem, Oregon

REDER, WILLIAM
Business Administration
Portland, Oregon

REITZER, DONALD
Business Administration
Salem, Oregon



RICHARDSON, FRED
Physical Education
Salem, Oregon



ROBERTS, LESLIE
Chemistry
Salem, Oregon



ROBINSON, JEANNE
Mathematics
Portland, Oregon



ROBISON, GERALD
Law
Salem, Oregon



SCHENK, QUENTIN
Psychology
Salem, Oregon



SCHISLER, KATHERINE
Piano-Music
Salem, Oregon



SCHMOKER, GERALDINE
Music
Salem, Oregon



SCHULTZ, ARCHIE
Speech
Salem, Oregon



SCHWICHTENBERG,
LUCILE
English
Salem, Oregon



SHELTON, REID
Music
Salem, Oregon



SINCLAIR, MARJORIE
English
Aumville, Oregon



SMITH, DALE
Chemistry
Salem, Oregon



SMITH, MARJORIE
Art
Mapleton, Oregon

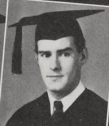

SMITH, RICHARD
Sociology and History
Salem, Oregon



SOPP, FRANCES
Art
Portland, Oregon

SPARROW, ORVILLE
Chemistry
Salem, Oregon



STEWART, WILLIAM
Business Administration
Salem, Oregon



STOCKMAN, JOHN
Mathematics
Salem, Oregon



STONE, MARGARET
Philosophy
Astoria, Oregon



STOWASER, ROLLO
Business Administration
Portland, Oregon



STRAUMFJORD, JON
Chemistry
Salem, Oregon



STULLER, JOHN
History
Salem, Oregon



SWARTLEY, JOHN
Chemistry
Salem, Oregon



THOMAS, DEAN
Physics
Salem, Oregon



THOMPSON, VIVIAN
English
Milwaukie, Oregon

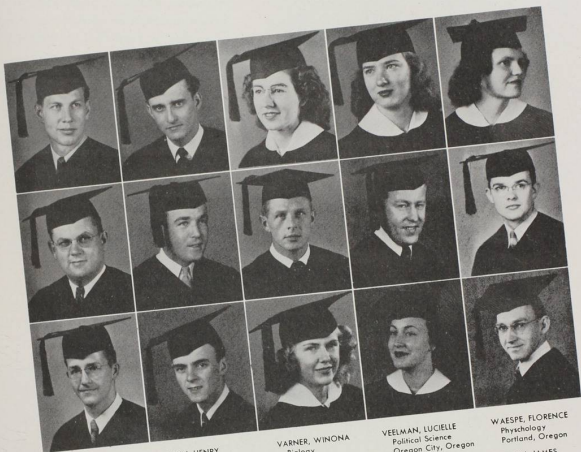

THOMPSON, CHARLES
Public School Music
Salem, Oregon

WEST, ROBERT
Biology
Salem, Oregon

WINTERSCHIED, LOREN
Chemistry
Pasco, Washington

ULVIN, HENRY
Political Science
Salem, Oregon

WHITMORE, PAUL
History
Camas, Washington

WOODBURN, HOWARD
Business Administration
Salem, Oregon

VARNER, WINONA
Biology
Medford, Oregon

WICKERT, ALBERT
Business Administration
Salem, Oregon

WYCHE, VIRGINIA
Sociology
Burlingame, California

VEELMAN, LUCIELLE
Political Science
Oregon City, Oregon

WILLIAMS, GLEN
Public School Music
Salem, Oregon

WYNN, HELEN
Voice
Glenns Ferry, Idaho

WAESPE, FLORENCE
Physiology
Portland, Oregon

WILSON, JAMES
Pre-Medical
Ketchikan, Alaska

ZORNES, VERNON
Music
Salem, Oregon

Class of

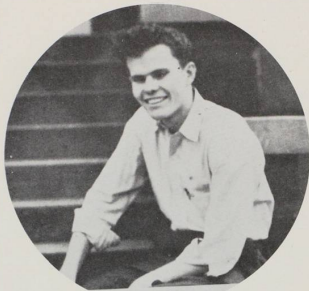

Junior's first term president, Ray McCoy, proved himself well able to handle the many responsibilities placed on his capable shoulders and still managed to find time to do publications work for the *Collegian* and *Wallulah*.

Capitalizing on their name the forty-niners' first class party was decorated as rip-roaring mining town complete with sage-brush and a dried skull of undetermined origin.

After a disappointing decision from the judges at Freshman Glee, the class rallied and optimistically made profound plans for winning the coveted banner next year. It was no secret that they held compulsory

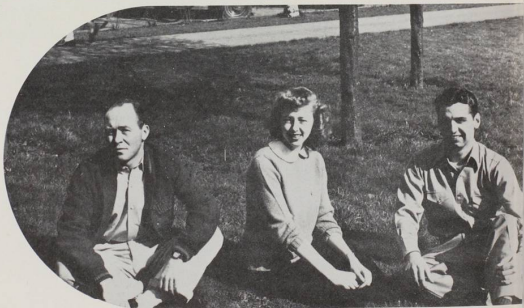

First semester officers did a bang-up job and were the pride and joy of the whole class. Snapped in a lieisurely pose are Bob Lakie, Vee Gould and Gene Schmidt who held the offices of sergeant-at-arms, vice-president, and secretary-treasurer respectively.

five o'clock practices in the gym and learned their sensational twenty-five part harmony Alma Mater.

Among other outstanding events the Juniors planned a weekend beach trip and a formal dance with the swimming Seniors.

Most valuable contribution of the year was made May Weekend with the whole class cooperating to sponsor this long remembered annual event.

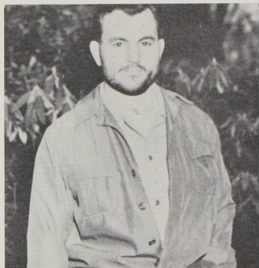

Ed Gottfried moved into the president's office second semester in time to help the class break its third place Glee jinx. Quiet and efficient, he distinguished himself by winning first place in the beard contest.

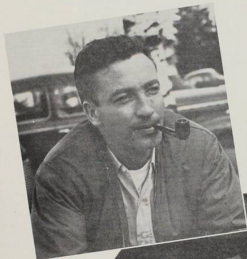

Gentleman of distinction—Junior style, was unanimously elected by his classmates to act as their student representative. George Hurt served with complete success and was a hard-working member of the Student Council.



Taking a well deserved rest after the trials of Glee-time, second semester officers, sergeant-at-arms Boy Niemeyer, vice-president Patty Holtz, secretary-treasurer Gene Schmidt, and publicity director Dale Morgan, relax on the lawn for a few minutes.

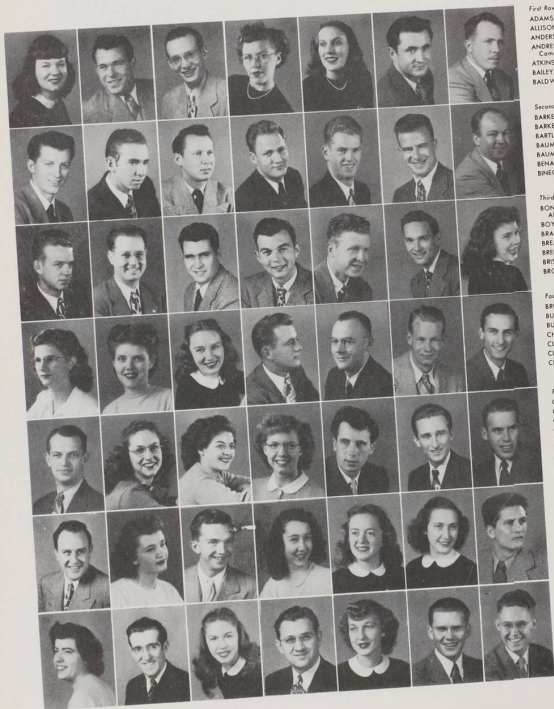

First Row
 ADAMS, DONA, Portland
 ALLISON, EUGENE, Malatia
 ANDERSON, FRED, Waico
 ANDERSON, MARJORIE
 Camas, Washington
 ATKINSON, GUNNY, Boise, Idaho
 BAILEY, ROBERT, Salem
 BALDWIN, LEE, Salem

Second Row
 BARKER, BRUCE, Oceanlake
 BARKER, SAMUEL, Salem
 BARTLETT, JAMES, Salem
 BAUM, MILTON, Camas, Wa.
 BAUMER, WALLACE, Portland
 BENAGE, PAUL, Park Place
 BINEGAR, OTA, Salem

Third Row
 BONNINGTON, WILLIAM
 Albany, California
 BOYLE, CHESTER, Salem
 BRAUNBERGER, NORMAN, Salem
 BREAKY, DONALD, Salem
 BRENNAN, JAMES, Salem
 BRISTOW, DAVID, Portland
 BROWN, PATTI, Salem

Fourth Row
 BRUNSON, BETSY, Astoria
 BURNER, BARBARA, Salem
 BUSHNELL, JOY, Sherwood
 CHANCE, R. J., Salem
 CLARK, NORMAN, Salem
 CLEARY, BRUCE, Lake Grove
 CLOUDY, CHARLES, Alaska

Fifth Row
 COLEMAN, CHESTER, Salem
 COOK, MARILYN, Tigard
 COOPER, JOAN, Selby, Calif.
 COTTON, MARY LOIS, Sutherlin
 CRAVENS, RICHARD, Salem
 CRECELIOUS, CHARLES, Salem
 CROSS, TRAVIS, Salem

Sixth Row
 DAILEY, BENTON, Vancouver, Wn.
 DOUGHERTY, BONNIE, Salem
 DAVIS, HERBERT, Salem
 DE CLERE, MARVELLE, Salem
 DENSON, MARION
 San Mateo, California
 DIMOND, CAROL, Portland
 DOUGLAS, ROBERT, Hawaii

Seventh Row
 DURAND, SHIRLEY
 Rochester, New York
 EWING, RALPH, Salem
 FAABORG, NORMA, Hawaii
 FADENBRECHT, ALBERT, Salem
 FAIRHAM, EDITH, Salem
 FAIMINO, WILLIAM, Canada
 FATLAND, ROBERT, Condon

First Row

FEDJE, RAYMOND, Salem
FITZSIMMONS, ERIC, Salem
FRERES, PHYLLIS, Stayton
GALLAGHER, ROBERT, Salem
GARDNER, RALPH, Salem
GEDDES, ARCHIE, Salem
GOTTFRIED, EDWARD, Salem



Second Row

GOTTFRIED, GEORGE, Salem
GOULD, NORMAN, Hood River
GOULD, VEE ALDENE, Newberg
GROVES, MEREDITH, Salem
GUITTRIDGE, ELIZABETH, Estacada
HALL, WENDELL, Salem
HANKS, ROSE ANN, Salem



Third Row

HARPER, GWEN, Portland
HARRELL, CLOYD, Sanger, Calif.
HARRINGTON, ROY, Portland
HARRIS, WILLIAM, Seaside, Wn.
HAWKINS, MARJORIE, Adams
HENDERSON, WILL, Empire
HILL, ARTHUR, Portland



Fourth Row

HJORT, MARILYN, Salem
HULLOWAY, KENNETH, Salem
HOLMAN, FRANK, Portland
HOLTZ, PATRICIA, Portland
HUNSAKER, FLOYD, Klamath Falls
HURT, GEORGE, Warrenton
HUTCHISON, ELDRID, Canas, Wn.



Fifth Row

JACK, VERA, Portland
JACKMAN, BETTY MAY
McMinnville, Oregon
JACOBUS, ELLSWORTH, Medford
JEWETT, MARJORIE, Central Point
JOBE, STANLEY, Smithton, Mo.
JOHNSON, CECIL, Pendleton
JOHNSON, ROBERT, Alaska



Sixth Row

JONES, IRA, Gresham
JONES, JESSE, Hood River
KESSECKER, KEITH, Salem
KESTER, ROBERT, Rickreall
KLECKER, CAROL, Stayton
LADENDORFF, ALFRED, Bate, Mont.
LARSON, HELEN, Bend



Seventh Row

LANE, ADDYSE, Salem
LAW, JOSEPH, Salem
LIBBY, DOROTHY, Albany
LEWIS, DAVID, Astoria
LINN, MELVIN, Salem
LIND, EDWARD, Salem
LOTER, RAY, Salem





First Row

LOWE, EUGENE, Salem
 LUNDALL, MARJORIE, Salem
 LUTZ, GUY, Salem
 LYLES, JOHN, Albany
 LYONS, BETSY, Centralia, Wn.
 MacDUFFY, BARBARA, Portland

Second Row

MANSTFIELD, DALE, Salem
 MARTIN, LOIS, Salem
 MASON, ISABEL, Mill City
 MAURER, LEONARD, Wendall, Ida.
 MCCOY, RAYMOND, Salem
 McELWEE, MORRIS, Salem

Third Row

McMANUS, UDELL, Salem
 MEYER, ROBERTA, Salem
 MEYERS, MAX, Salem
 MILLER, BARBARA, Troutdale
 MILLER, CHERIE, Salem
 MILLS, CHARLES, Salem

Fourth Row

MINTURN, JAMES, Salem
 MONTAG, HELEN, Portland
 MONTGOMERY, NANCY, Salem
 MOORE, FLOYD, Portland
 MOORE, GUY, Salem
 MOORE, RICHARD, Portland

Fifth Row

MORGAN, DALE, Portland
 MORITZ, MARGARET, Salem
 MOYER, WILLIAM, Salem
 MULKEY, JEROLD, Salem
 MURDOCK, GORDON, Salem
 NELSON, BARBARA, Portland

Sixth Row

NESS, HARRIET, Salem
 NICKEL, JAMES, Lebanon
 NIEMEYER, ROBERT, Salem
 NYBERG, DAVID, Salem
 OHLING, MARY LOU, Culver
 OLSON, MARILEE, Portland

Seventh Row

PHELPS, MARY, Portland
 PORTAL, RICHARD, Aumsville
 POWLSON, DONALD, McMinnville
 POWELL, MARJORIE, Salem
 PREISS, DONALD, Portland
 PURDY, ELOISE, Salem

First Row

PURDY, JAMES, Salem
PURDY, KENNETH, Salem
RABOURN, ROBERT
Pocatello, Idaho
RADCLIFF, ERIC, Portland
RAMUS, LOUIS, Salem
RATZBURG, FREDERICH, Salem



Second Row

REEVES, JOYCE, Salem
RICHMOND, PATRICIA
Kelso, Washington
ROBERTSON, ALLEN, Salem
ROBERTSON, KENNETH, Salem
ROSS, DANIEL, Salem
ROTH, JOHN, Salem



Third Row

RITALS, STANLEY, Salem
SAYRE, ROBERT, Beaverton
SCHMIDT, EUGENE, Salem
SCOTT, ROBERT, Salem
SECORD, KATHLEEN, Portland
SERELL, DONALD, Gladstone



Fourth Row

SHAW, ROY, Salem
SHELTON, ROY, Salem
SIMPSON, YVONNE, Salem
STARK, WILLIAM, Vancouver, Wn.
STOCKMAN, MARJORIE
Grant, Pass, Oregon
STOLDENMEYER, DONALD
Salem, Oregon



Fifth Row

STOUT, HELEN, McMinnville
THOMAS, JOAN, Port Orford
VAN LYDEGRAF, EARL, Salem
WALKER, JOHN, Astoria
WALKER, LYNN, Salem
WARNER, SARA, Renton, Wn.



Sixth Row

WATTS, JOHN, Madras
WEBBER, CLARENCE, Salem
WHITE, LYLE, Salem
WICKS, VERGIE, Salem
WILCOX, MARY ELLEN, Salem
WILCOX, NAR, Laurel, Mont.



Seventh Row

WILLARD, BETTY JEAN, Salem
WOODS, BLOSSOM, Salem
WOODS, GORDON, Salem
YEAGER, LOWELL, Portland
YOCOM, RAYMOND
Riverside, Illinois
YOCOM, RICHARD
Riverside, Illinois



Class of



Ray Atkinson, flying enthusiast and active ski club member, directed the sophomore class through the first semester. Aside from many other activities, Ray found time to lead sophomores in Glee as formation manager.

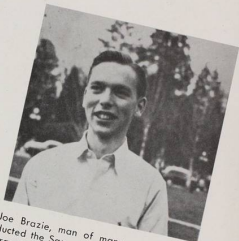

Joe Brazie, man of many talents, conducted the Sax, sophomore men's service organization, through a lively year. Featured first semester was the combined Bag-Sax banquet.



These first semester sophomore officers, Tom Jarvie, treasurer; Roberta Batey, secretary; and Jim Ragland, vice president; aided Ray Atkinson in organizing the class of 1950 for an active year.

1950

year. The sophomores sponsored a barn dance, party for the freshmen, as a result of a glee bet, and the popular all school picnic. The climax of the years' activities was the beach picnic.

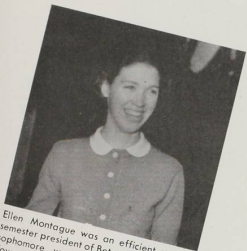

Ellen Montague was an efficient second semester president of Beta Alpha Gamma, sophomore women's honorary. Marilyn Townsend, now Yocom, led this service organization during the first semester.

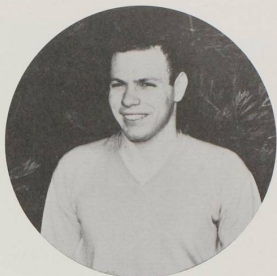

Varsity man, Chuck Patterson, proved to be as capable a second semester class president as he was on the football field. He also served as first semester Student Body council representative.



Leaders of the class of '50 during the second semester were Don Barkley, sergeant-at-arms; Rex Edmondson, vice-president; Larry Stocks, publicity manager; Betty Ferguson, secretary; and Betty Dahlberg, treasurer.

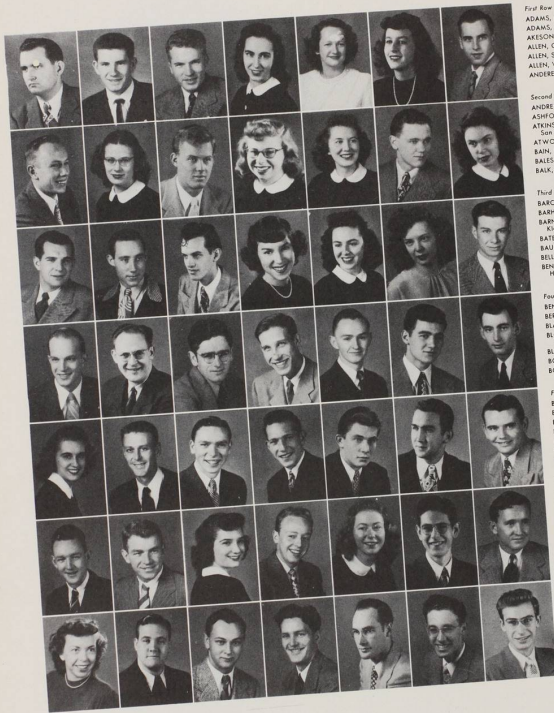

First Row
 ADAMS, HENRY, San Diego, Calif.
 ADAMS, ROGER, Millbrae, Calif.
 AKESON, MERLE, Clackamas
 ALLEN, GLENNIS, Salem
 ALLEN, SHIRLEY, Cottage Grove
 ALLEN, VIRGINIA, Gold Beach
 ANDRES, ERNEST, Aloha

Second Row
 ANDREWS, RICHARD, Portland
 ASHFORD, GRACE, Salem
 ATKINSON, RAY
 Sun Mateo, California
 ATWOOD, MARGARET, Corvallis
 BAIN, PHYLLIS, Portland
 BALES, FRANK, Salem
 BALK, VIRGINIA, Portland

Third Row
 BARCKLEY, DONALD, Salem
 BARMAN, LAWRENCE, Salem
 BARNSTABLE, COWELL
 Klamath Falls, Oregon
 BATEY, ROBERTA, Elk Grove, Calif.
 BAUER, DOLORES, Portland
 BELL, NORMA, Kelso, Wa.
 BENNETT, ARTHUR
 Hagerman, Idaho

Fourth Row
 BENNETT, ROBERT, Salem
 BERGMAN, ERIC, Salem
 BLAKE, GLENN, Camas, Wa.
 BLOIS, RICHARD
 San Mateo, California
 BLUME, KENNETH, Salem
 BOLLIGER, WESLEY, Portland
 BONESTEEL, WALLACE, Salem

Fifth Row
 BOWLES, GERRI, Portland
 BOYD, ALVIN, Salem
 BRAZIE, JOSEPH, Salem
 BRISQ, GEORGE, Silverton
 BROWN, FRANK, Salem
 BROWN, ROBERT, Salem
 BRYANT, PETER, Astoria

Sixth Row
 BUENNING, WALTER, Lyman, Neb.
 BURLING, JOHN
 Placerville, California
 BUSH, GENEVIEVE, Medford
 BUSSELLE, EARL, Salem
 BUTLER, SHIRLEY, Portland
 CAIRO, EDWARD, Portland
 CAROLAN, ROBERT, Grants Pass

Seventh Row
 CARRICO, JEAN, Canada
 CARSON, ALLAN, Salem
 CHAMBERS, PHIL, Salem
 CHIPS, GRANT, Yonkyl
 CHRISTENSEN, JOHN, Salem
 CLEAR, DALE, Salem
 CLINE, GORDON
 Burlingame, California

First Row

CLOUDY, JOAN, Alaska
COFFMAN, CLAUDE, North Bend
COGSWELL, BILL, Salem
COLE, BETTY, Eugene
COLE, PAUL, Eugene
CONNET, JOHN, Albany
COOPER, HENRY, Salem

Second Row

COOPER, MARJORIE, Portland
COOPER, THOMAS, Salem
CRITTENDEN, B.A., Salem
CROISAN, GEORGE, Salem
CURRAN, MARGUERITE
Newark, New Jersey
DAHLBERG, BETTY, Portland
DAVIS, NEIL, Ruth, Nev.

Third Row

DEVRIES, NORMAN, Salem
DICK, HARBERT, Silverton
DIETRICH, ERNEST, Seaside
DI LORETO, EUGENE, Portland
DODGE, WALTER, Sheild
DOTY, NORMA, Portland
DOW, ARTHUR, Salem

Fourth Row

DUNNELLS, MARCIA
Concord, California
EASTRIDGE, DONALD, Salem
EDMONDSON, REX, Portland
EDWARDS, BETTY, LCU, Salem
EDWARDS, THOMAS, Albany
FACKLER, NAOMI, Chadron, Neb.
FAMNOW, STEVEN, Canada

Fifth Row

FERGUSON, BETTY, Richmond, Wn.
FERRELL, GORDON
Longview, Washington
FERREY, FLORENCE, Salem
FISHER, MARGARET
Forest Grove, Oregon
FITZGERALD, JAMES, Salem
FRANZ, LANDY, Salem
FUGATE, RUTH, Salem

Sixth Row

GARDNER, HAROLD, Bend
GARDNER, JOSEPH, Rigny, Ida.
GATKE, RICHARD, Salem
GIROD, STANLEY, Salem
GORE, BOB, Alaska
GOTTFRIED, EDWARD, Salem
GRAGO, DORIS, Monroe

Seventh Row

GREENE, KENNETH, Salem
GREENLEE, C. M. LEE, Salem
GRIMM, GERALD, Salem
GUNNAR, JOSEPHINE
Hollywood, California
GUSEY, WILLIAM, Portland
GUYTON, SOPHIE, Wilsonville
GWINN, ROBERT, Newberg





First Row
 HADLEY, HOMER, Albany
 HAGELSTEIN, RUTH
 Klamath Falls, Oregon
 HAINLINE, BURTON
 Burlingame, California
 HANSON, LLOYD, Bend
 HARTFORD, JOANNE
 Detroit, Michigan
 HATLEY, RICHARD, Silverton

Second Row
 HARTSOCK, MARGARET
 Corvallis, Oregon
 HAZELETT, JACK, Salem
 HEDEEN, PAUL, Tigard
 HILGERT, WILBUR, Portland
 HILL, DOROTHY, Mayfield, Wn.
 HILL, RICHARD, Salem

Third Row
 HOBSON, DOROTHY, Malilla
 HOLMES, KENNETH, Albany
 HOLMES, LOUISE
 Bellingham, Washington
 HOUGHTON, HARRIETT
 Medford, Oregon
 HOWARD, PAT
 Burlingame, California
 HOWELL, MARTHA
 San Francisco, California

Fourth Row
 HOWELL, ROBERT, Salem
 HUGHES, LOREN, Stanfield
 INGRAM, FERN, Albany
 ISHAM, BERNICE, Salem
 JAMES, RUTH, Palo Alto, Calif.
 JARMAN, PHYLLIS, Portland

Fifth Row
 JARVIE, THOMAS, Portland
 JOHNSON, TED, Astoria
 JOSEPH, ARLENE, Great Lakes, Ill.
 KAEMMER, JOHN, Sheridan
 KELLY, SHELIA LA VON
 Jefferson, Oregon
 KENNEY, BEVERLEY, Salem

Sixth Row
 KIMBLE, DORIS, Salem
 KIMMEL, PAUL
 Ellwood City, Pennsylvania
 KOOY, JOHN, Sheridan
 KRAUSE, CARL, Portland
 KUHLMAN, BETTY
 Olympia, Washington
 KULBEL, GOLDWYN, Beaverton

Seventh Row
 LAWRENCE, GERALD
 Deer Island, Oregon
 LEFILES, BETTYELLA
 Crescent City, California
 LEXAS, DAPHNE, Sherwood
 LEONARD, BETTY, Milwaukee
 LIBBY, MARY, Mt. Vernon, Wn.
 LIEN, AUDREY, Salem

First Row

LINDEWOOD, OLON
Twin Falls, Idaho
LOCKMAN, FRANK, Salem
LOCKWOOD, ALBERT
Emmet, Idaho
LOBENZ, HOWARD, Camas, Wn.
LUDLOW, FAYE, Hillsboro
LYCAN, ENID, Tenno, Wn.

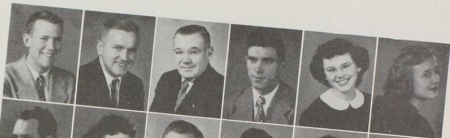

Second Row

MARILLIP, WAYNE, Woodburn
McLAUGHLIN, GERALDINE
Pacific Palisades, California
McLELLAN, DALE CARSON
Loma Park, California
McMASTER, DONALD, Salem
McMULLEN, ALBERT, Taft
McMULLEN, ROBERT, Taft



Third Row

MADSON, DONALD, Salem
MASTERTON, GYLA, Eugene
MEISTER, MARILYN
Spokane, Washington
MELER, LEON
Oklahoma City, Oklahoma
MICK, GLEN, Albany
MILLER, ALBERT, Hubbard



Fourth Row

MONTAGUE, ELLEN, Newberg
MORGAN, JOAN, Mehama
MORTON, GRACE
San Mateo, California
MUCKLE, MAXINE, Portland
MUHR, ROBERT, St. Helens
MULCAHY, LOIS, Salem



Fifth Row

NADE, BEATRICE, Aurora
NAKADA, W.A., THOMAS
Ontario, Oregon
NEVIN, COLBERT, Camas
NEWTON, MARGARET, Salem
NICHOLS, RONALD, Salem
NICHOLOFF, ROBERT, Portland



Sixth Row

NOONCHESTER, DONALD
Salem, Oregon
NOWACK, PAUL, Salem
NUSS, GEORGE
Milwaukee, Wisconsin
OAKES, JAMES, Portland
OHLMANN, HARRY, Bronx, N. Y.
O'NEILL, ROBERT, Buxaco, Wn.



Seventh Row

OSBORN, THOMAS, Salem
PAMBUM, MARCELLA, Salem
PARSONS, PATRICIA, Baker
PATTERSON, CHARLES
Burlington, Oregon
PEHN, MARJORIE, Alaska
PHILLIPS, JAMES, Salem





First Row

PITNER, SAMUEL
New Albany, Mississippi
POLLOCK, POLLY, Milwaukee
PRATT, GORDON, Portland
PRIBBS, EDWARD, Salem
PROCTOR, JACK, Salem
QUAMME, MARJORIE, Salem

Second Row

RAGLAND, JAMES, Brooks
REED, HENRY, Miami, Fla.
REID, RICHARD, Albany
RHOADS, ROBERT, Bend
RINGLE, JOHN, Salem
RITTENHOUSE, EARL, Salem

Third Row

ROBERTS, AVIS, Astoria
ROBERTSON, ROBERT, Albany
ROBINS, ROBERT, Salem
ROWLAND, JUNE, Perrydale
SAMPLER, VERNON, Falls City
SAXTON, ROBERT, Gervais

Fourth Row

SCHMIDT, WARREN, Alaska
SCHODDE, FRANCES
Heyburn, Idaho
SCOTT, EILEEN, LaJolla, Calif.
SEBASTIAN, PAT, Salem
SHANNON, RODGER
Burlingame, California
SHELLHART, MARJORIE, Bend

Fifth Row

SHOCKLEY, ROBERT, Oregon City
SHOWACZY, LoPYRNE, Portland
SHUHOLM, EDWARD, Gresham
SHUHOLM, LoVERNE, Gresham
SIMPSON, MARGARET, Salem
SINGLETON, ROBERT, Salem

Sixth Row

SMITH, JANICE, Toledo
SMITH, MERYL, Salem
SOLIE, ROBERT, Miles City, Mont.
STANLEY, RONALD
Fresno, California
STARKE, SHIRLEY, Salem
STEPHENS, COLE, Salem

Seventh Row

STUWE, IRVA, Conby
STOCKS, LAURENCE, Portland
STONE, GLORIA, Hood River
STONE, NORMAN, Salem
STRAUMFJORD, ALLEN, Astoria
STROTHER, NANCY, Newberg

First Row

STULTS, ROBERT, Cloverdale
SVARVERUD, LELAND, Salem
TAYLOR, EVELYN, Haines
TEAGUE, SUSAN
Wallo, Walla, Washington
THOMPSON, BETTY, Bohi, Ida.
THORN, JEROME, Portland

Second Row

THURMAN, WALTER, Scotts Mill
TIERNAN, ROBERT, Salem
TILLOTSON, DELBERT, Portland
TO WNSEND, MARILYN
Spokane, Washington
TRIPP, RUSSELL, Albany
TURNBULL, JOHN, Salem

Third Row

UPTON, JO ANN
San Mateo, California
WAGNER, IRVING, Salem
WALKER, DESMOND, Warrenton
WALSER, DORIS, Salem
WALT, THEODORE, Salem
WARDIN, ALBERT, Hillsdale

Fourth Row

WARREN, ROBER, Salem
WEEKS, VIRGINIA
Vancouver, Washington
WHIPPLE, JOHN, Burlingame, Calif.
WHIPPLE, PHYLLIS, Milwaukie
WHITE, ROBERT, Portland
WHITMORE, NANCY, Portland

Fifth Row

WIEST, SHIRLEY, Portland
WILHELM, INIE LOU, Portland
WILHELM, LYLE, Modesto, Calif.
WILSON, GLORIA, Milwaukie
WILSON, LENORE, Reedsport
WINKENWERDER, CHARLES
Salem

Sixth Row

WOODCOCK, CHARLES, Seaside
YATES, THOMAS, Oakland, Calif.
YOCOM, DONALD, Salem
YOUNGLOVE, BEN
Riverside, California
ZAHARE, ANDREW, Salem
ZASTERA, ARLENE, Bend

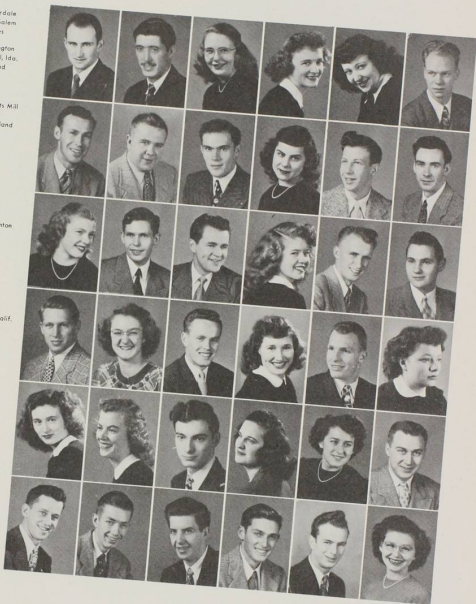

Class of

The class of '51, proclaimed by freshmen to be the most spirited and talented class ever to enter Willamette, has accomplished the impossible this year by winning the Freshman Glee banner. Following the traditional pattern of early morning practices, but using their own blend of able leadership and class cooperation, the freshmen hope their new formula will yield a Glee victory for them in each of the next three years. Good sports to the last man, the class of '51 withstood the Kangaroo Kourt hazing administered by the W club, and suffered the humiliation of a mill stream swim without even a dent in the class spirit.

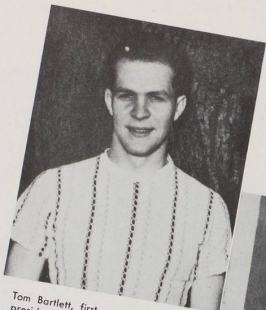

Tom Bartlett, first semester freshman president, led the class of '51 in sportsmanship during Kangaroo Kourt and fostered the many millstream dunkings. Tom also fostered the idea of the Freshman Traveling Assembly, perhaps establishing another Willamette tradition.

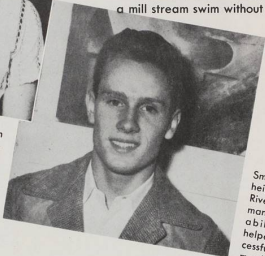

Smiling and pleasant, even at the height of Glee, Dick Endsley, Hood River, made the fortieth annual Freshman Glee one to remember. Executive ability combined with friendliness helped Dick to be one of the most successful Glee managers and popular member of the freshman class.



These four smiling freshman officers of first semester really did a bang-up job of getting the class off to such a swell start. Art Beddoe, sergeant-at-arms; Barbara Bates, treasurer; Jack Eby, vice-president; "Nickie" Haynes, secretary.

1951

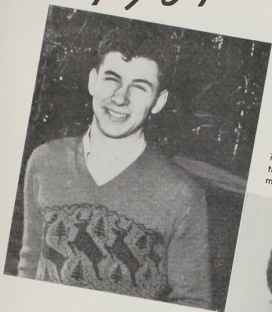

The class of '51 is greatly indebted to the leadership shown by second semester president, Jack Gunn, for organizing the freshman class into the team that came out with top honors in Freshman Glee.

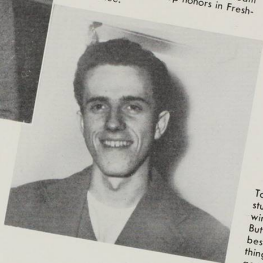

To represent the freshman class on the student council and direct the class to win Freshman Glee are difficult tasks. But to do both and still be one of the best liked members of the class is something only Art Dimond, Portland, can accomplish.



After a busy but victorious "Glee" season, these second semester Glee class officers are seen taking a well deserved time out from executive duties. Burnell Ambrose, sergeant-at-arms; Martha Du Rette, secretary; "Scotty" Washburn, vice-president.



First Row

AASEN, DONALD, Coquille
 ABRAHAM, JOSEPH, Inez
 ADAMS, ALBENE, Galloway
 ADOLPHSON, JYTT, Denmark
 ALDRICH, LESLIE, Prineville
 ALLEN, DIANNE, Berkeley, Calif.
 ALLEN, LORRAINE, Seattle, Wn.

Second Row

AMBLER, SHIRLEY, Portland
 AMBROSE, BURNELL, Portland
 ANDERSON, EDITH, Beaverton
 ANDERSON, KATHERINE, Salem
 ARASHIRO, MITSUKO, Kawai
 ARPKE, DIANE, Portland
 ASCHENBRENER, STANLEY
 Grants Pass

Third Row

ATKINSON, ROBERT, Boise, Ida.
 ATWOOD, METAFAE, Salem
 AXELSON, ALENE, Salem
 BACH, WILLIS, Salem
 BALL, ELLA, Napaivine, Wn.
 BALTZER, SHEILA, Salem
 BARTLETT, THOMAS, Salem

Fourth Row

BARTSCH, DUANE, Salem
 BATES, BARBARA, Salem
 BAUMER, WILLIAM, Portland
 BAXENDALE, EVELYN, Portland
 BEATTY, VALERA, Salem
 BECKETT, DAVID, Salem
 BEDDIE, ARTHUR
 Vancouver, Washington

Fifth Row

BENARD, MARTHA, Portland
 BENNETT, RICHARD, Salem
 BERGSTROM, EMILY, McMinnville
 BEVINS, JEAN, Portland
 BICKFORD, ALAN, Hood River
 BLANKENSHIP, PHILIP, Salem
 BLEVINS, HELEN, Fossil

Sixth Row

BONAURER, HELEN, Fossil
 BOWLE, CHARLES, Parkdale
 BOYCE, WALTER, Salem
 BRAND, DONALD, Roseburg
 BROEDER, DALE, Portland
 BROWN, JACK, The Dalles
 BROWN, SHIRLEY, Comas, Wis.

Seventh Row

BROWN, WILLIAM, Salem
 BRYSON, DAVID, McMinnville
 BURT, CHARLES, Salem
 BUTTON, CALVIN, Salem
 CARLSON, HERBERT, Portland
 CARR, ELSIE, Salem
 CARRIER, JEWEL, Berkeley, Calif.

Eighth Row

CAVANAUGH, JAMES, Salem
 CHERRY, LAURENCE, Salem
 CHOBAN, GEORGE, Portland
 CHRISTENSEN, JENIFANE, Albany
 CHURCH, WILLIAM, Portland
 CHUTE, JACQUELINE, Portland
 COFFEY, ELBERTA
 San Clement, California

First Row

CONKLIN, ROBERT, Salem
COOPER, BETTE, Salem
COX, EUGENE, Vancouver, Wn.
CRAMER, LOY, Salem
CROTHERS, JANE, Salem
CUMMINGS, BETTY
Palo Alto, California
CURRIER, SHARON, Grants Pass

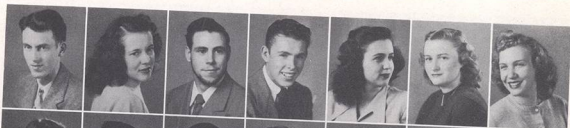

Second Row

CURTIS, PATRICIA, Salem
DAMEWOOD, GLEN, Silverton
DAWSON, HAROLD, Redmond
DAVIES, OL'WYN, Salem
DAVY, PETER, Bend
DAWES, RDATH, Alaska
DAY, RUSSELL
San Francisco, California



Third Row

DE BORD, ROBERT, Corvallis
DICKMAN, HAROLD, Silverton
DE GURE, COLETTE
Walla Walla, Washington
DIMOND, ARTHUR, Portland
DOUGLAS, ELSIE, Salem
DRYDEN, ELAINE, Klamath Falls
DU BUY, JEANNE, Salem



Fourth Row

DUFF, DUANE, Hood River
DUNHAM, LOREN, Salem
DU RETTE, MARTHA, Gervais
DUSENBERY, BOB, Salem
EASTHAM, GEORGE, Westport
EBNER, JOYCE, San Diego, Calif.
EBY, JACK, Astoria



Fifth Row

ECKLES, WARREN, Salem
EDSON, RUTH, Cheney, Wn.
EDWARDS, MILES
Longview, Washington
ENDO, TORU, Hawaii
ENSDLEY, RICHARD, Hood River
ERTSGAARD, DUANE, Salem
ESHELMAN, DONALD, Salem

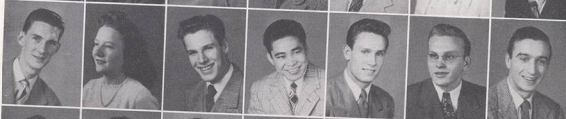

Sixth Row

EZZELL, WILLIAM, Portland
FARRELL, JACK, Foster
FISHER, GORDON, Ponona, Calif.
FLEMING, RICHARD, Salem
FLETCHALL, JOHN, Portland
FOLEY, EARLYNE
Redwood City, California
FOOTE, PAULEEN, Chester, Calif.



Seventh Row

FORSYTHE, EILEEN
Burlingame, California
GILBERT, ROBERT, Salem
GILLIAND, JANET
Burlingame, California
GILMER, JEAN, Salem
GLASSE, MARIE, Alameda, Calif.
GLENN, NANCY, Berkeley, Calif.
GOLDMAN, BARBARA, Portland



Eighth Row

GOODRIDGE, FLORENCE
Camas, Washington
GOTCHALL, RAY, Salem
GOTTWALD, LOIS, Portland
GOLDY, ALLAN, Portland
GRIFFITHS, JOHN, Salem
GRIMM, THOMAS, Salem
GROTH, DENALI, Salem

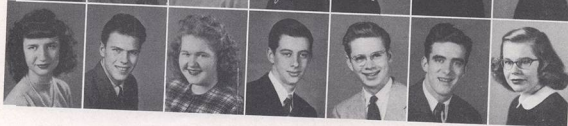



First Row
 GRUER, FRED, Portland
 GUICE, MARGARET, Seattle, Wn.
 GUNN, JACK, Monmouth
 HALL, MARY ANN, Cottage Grove
 HALLIN, WILLIAM, Longview, Wn.
 HALVERSON, BARBARA, Salem
 HAMMOND, PATTY, Lynn, Mass.

Second Row
 HARDISTY, THOMAS, Salem
 HARGRAVE, LUDENE, Portland
 HARRYMAN, WILLIAM, Prineville
 HART, MARJORIE, Salem
 HARTKE, LOUELLA, West Linn
 HARTLEY, ROBERT, Salem
 HAYNES, BERNICE, Berkeley, Calif.

Third Row
 HEARTH, PAULA, Salem
 HEBB, ARDEN, Tacoma, Wn.
 HENDRICKS, CARLOTTA, Richmond
 HILBORN, JAMES, Salem
 HOLBECK, JOAN, Portland
 HOWDLE, HELEN, Roseburg
 HUBBELL, CAROLYN, Stanfield

Fourth Row
 HUNSAKER, MORRIS, Salem
 IGO, REX, Medford
 ISENBERG, ALFRED, Hood River
 JAGER, JULIE, Junction City
 JARRETT, KENNETH
 Redondo Beach, California
 JOHNSON, IRENE, Salem
 JOHNSTONE, HELEN
 Palo Alto, California

Fifth Row
 KAASA, RICHARD, Raymond, Wn.
 KARNIS, DOTIE, Seattle, Wn.
 KINDER, KATHLEEN, Portland
 KLEPP, ELSE, Rainier
 KLINDWORTH, JOAN, Portland
 KLOSTERMAN, BOB, Salem
 KOWITZ, MARY, Salem

Sixth Row
 KROPP, ANNABELLE, Salem
 KUEHNER, KARL, Chehalis, Wn.
 LACEY, JIM, Monterey, Calif.
 LANCASTER, BETTY, Gresham
 LANNHAM, DONALEE, Portland
 LAWRENCE, DAVID, Salem
 LEHR, JOHN, Salem

Seventh Row
 LONG, PATRICIA, Salem
 LORENZ, LEWIS, Salem
 LOVELESS, ELEANORA, Eugene
 LOWE, IVAN, Salem
 LUMIJARVI, MARY, Astoria
 LUND, ALBERT, Portland
 LYONS, MAUREEN, Bend

Eighth Row
 MADER, HOWARD, Salem
 MALLORY, DENE, Salem
 MALOUF, NASEEB, Salem
 MANN, PEARL, Milwaukie
 MARCHINGTON, GENE, Portland
 MARTIN, CHARLES, Monmouth Falls
 MATLOCK, BEVERLY, Salem

First Row

McCALL, MARY, Pendleton
McCoy, LEONARD, Salem
McDougal, JEFF
Burlingame, California
McLEOD, DOUGLAS, Salem
McMEekin, ROSANNA, Salem
MERTZ, TED, Tepland, Calif.
MIDDLETON, JANICE, Salem

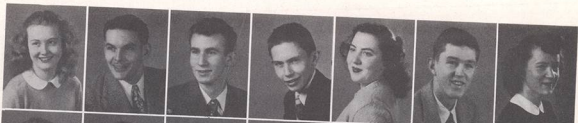

Second Row

MILES, ALBERT, Salem
MILES, DELVIN, Lebanon
MILLER, BARBARA, Burns
MILLER, RICHARD, Gold Hill
MILLER, ROBERT, Salem
MILLS, JEANNE, Woodburn
MINER, CONRAD, Salem



Third Row

MITCHELL, ROBERT, Salem
MOORE, MARJORIE, North Bend
MORRISON, JAMES, Blaine, Wn.
MORSE, PAULINE, Salem
MOTSCHENBACKER, ELLIOT
Roseburg
MURRAY, GAIL, Salem
MURRAY, TERRY, Salem



Fourth Row

NANDIE, GLORIA, Grants Pass
NETLING, MARGARET, Stayton
NELSON, FABIAN, Salem
NEPHERD, RONALD, Silverton
NEIRSON, KENWYN, Portland
NEW, DONALD, Hawaii
NICE, DEAN, Seaside



Fifth Row

NORDYKE, DEWARD
Pithsburg, California
NOSAKA, ELLIOT, Hawaii
NOYES, VIONA, Portland
OAKS, HELEN, Portland
ODLE, ROBERT, Salem
OLIVER, GILBERT, Portland
OLSON, ANNAFAYE
Williston, North Dakota



Sixth Row

OLSON, DELLA, Hood River
OLSON, RODERIC, Salem
O'MARA, ALBERT, St. Paul
ORANGE, JANE, Forest Grove
OTJEN, DARYL, Salem
OTTO, FRANCIS, Marysville, Calif.
PALO, GLORIA, Kelo, Wn.



Seventh Row

PATTERSON, RUTH, Klamath Falls
PAULUS, STEVEN, Salem
PEARSON, RAY
Millington, New Jersey
PEERY, MARJORIE
Aspen, Montana
PENDERGRAFT, DALE
Hoquiam, Washington
PETERSON, RICHARDSON
Portland
FEYTON, GENE, Klamath Falls



Eighth Row

PHILLIPS, DONALD, Salem
PHILLIPS, NANCY, Albany
PHIPPS, PHILIP, Salem
PIKE, DAVID, Rainier
PLUMMER, BEVERLY, Coos Bay
POINDEXTER, DAVID, Astoria
POLLOCK, JOSEPH, Camas, Wn.

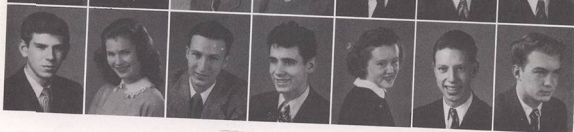



First Row
 POWELL, MARGARET, Portland
 PRATT, NANETTE, Wainlow, Wn.
 PROCTER, JOANNE, Portland
 PUJDY, ROBERT, Salem
 QUINN, DAVID, McMinnville
 RABY, JAMES, Lebanon
 RAUTENKRANZ, RICHARD, Salem

Second Row
 REEHER, EDITH, Forest Grove
 ReVELLE, DONALD, Grants Pass
 REYNOLDS, DALE, Grants Pass
 REYNOLDS, ELLEN, Salem
 BICKLE, JEAN, Berkeley Calif
 ROBERTS, DONNA, The Dalles
 ROBINS, CHARLES, Salem

Third Row
 ROBINSON, BARBARA
 Gooding, Idaho
 ROSS, ROBERT, Salem
 ROSS, WILLIAM, Portland
 RYAN, PATRICIA, Vancouver, Wn.
 RYAN, SHEILA, Tualum
 SAYRE, MARIAN, Brooks
 SCHMIDT, JANE, Salem

Fourth Row
 SCHMIDT, KARL, Hood River
 SCOTT, MARY LYNN, Bend
 SHEHAN, PATRICIA, Portland
 SHROCK, DORIS, Hubbard
 SIEMANS, FRANK, Portland
 SILLIMAN, CHARLES, Portland
 SITZ, NELDA, Burns

Fifth Row
 SKIRVIN, ROBERT, Harrisburg
 SLATER, PEGGY, Burns
 SLICK, JOYCE, Oregon City
 SLOCOM, CAROLYN, Portland
 SMITH, GERALD, Gold Hill
 SMITH, JOY, Salem
 SMITH, PHYLLIS
 San Clement, California

Sixth Row
 SMITH, SALLY, Salem
 SOUTHWARD, WALLACE
 Villa Grove, Illinois
 SOUTHWICK, FRANK, Salem
 SPANGLER, JAMES
 Burlingame, California
 SPANGLER, JOHN
 Burlingame, California
 SPANN, MARIAN, Poyette, Ida.
 SPARKS, MARIAN, Salem

Seventh Row
 STARK, JANET, Portland
 STARK, KAY, Portland
 STAUFFER, WESLEY, Oregon City
 STEARNS, DOUGLAS, Portland
 STEARNS, JUANITA, Dayton
 STEARNS, MARY, Dayton
 STEHR, PHILIP, Shelton, Wn.

First Row

STOKKE, SUZANNE, Portland
STONEHOUSE, HARRIET, Alaska
STRATTON, RICHARD, Astoria
STRAUSBAUGH, DONALD, Salem
STROTHER, EDWIN, Newberg
SUTICH, RADO, Seattle, Wn.
SWANSON, JUDY, Lebanon

Second Row

TAYLOR, DOROTHY, Portland
TAYLOR, ROBERT, Coquille
TEDFORD, BETH, Camas, Wn.
THOMPSON, JOHN, Salem
THOMPSON, NEWTON, Halfway
TIEMESSEN, JOHN
New Hampton, Iowa
TOWNSEND, BETTY
Washou, Washington

Third Row

TROUT, JOAN
San Francisco, California
TRULINGER, LISBETH, Warrenton
TURTLEDOVE, ALICE, Portland
ULVIN, LOUISE, Salem
VALDEZ, BEN, Salem
VOIGHT, HUGH, Toledo
WADA, MUTSUE, Ontario

Fourth Row

WALLACE, JO ANN, Winslow, Wn.
WALTERS, BARBARA, Fall Creek
WANN, THOMAS, Salem
WASHBURN, FRANK, Portland
WATSON, ROBERT, Salem
WEBB-BOWEN, ORREN
Klamath Falls
WELCH, NANCY, Portland

Fifth Row

WELLER, JACQUELINE
Washburg, Washington
WELLS, ROBERT, Woodburn
WINGEN, JAMES, Salem
WHEELER, ORETA, Fall Creek
WHITEMAN, COLLEEN, Hood River
WOODDOWS, GRACE, Salem
WIGGINTON, MARY JO
Evanston, Illinois

Sixth Row

WILCOX, ALLEN, Salem
WILKINS, JOHN, Boringame, Calif.
WILL, MARY, Salem
WILLIAMS, SHARON, Portland
WIPER, ROBERT, Salem
WIRTZ, DOUGLAS, Salem
WOLTER, LUCIGUELA
Monterey, California

Seventh Row

WOOD, LA VONNE, Selkum, Wn.
WOODARD, WESLEY, Portland
WOODS, ROBERT, Portland
YOUNG, VELMA
Aberdeen, Washington
ZAHARE, PATRICIA, Salem
ZAHLER, SHIRLEY, Hillsboro
ZOSEL, PATRICIA, Salem

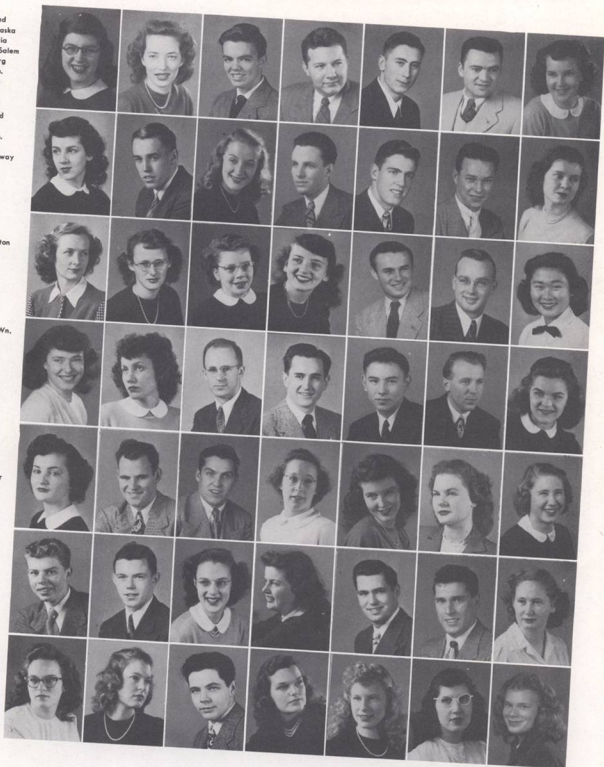



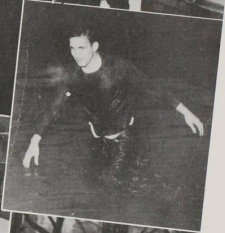

Happiness adds and multiplies as we divide it
with others.

— *A. Nielsen*



Living Organizations

Lausanne Hall

Lausanne Hall, dormitory for women, is one of the most beautiful buildings on the Willamette campus. It is a very real home to each of its one hundred twenty-eight residents and a welcome scene to all visitors.



Miss Helen Olson leads a double life—as Lausanne house-mother and sociology professor. Although a newcomer, she has already endeared herself to 128 "daughters" and many students.



Hylda Olley did a very capable job as president of Lausanne Hall first semester.

The Lausanne lounge is always a good place to find enjoyment as are these members of the house council. Left to right: Gloria Palo, Marilyn Cook, Diane Proctor, Phyllis Bain and Jean Carrico.

The telephone is about the busiest and most popular fixture in the life of every Lausanne girl.



One of the more spacious Lausanne rooms was once the second floor lounge, but now its occupants entice visitors with promises of a warm fire and toasted marshmallows.

Another good place to meet friends is the dorm's recreation room in the basement of Lausanne, as is shown by Gloria Nandie, Beth Tedford, Lorraine Allen and Bonnie Waigand.

Spring semester, the girls of Lausanne have chosen senior, Fonia Blower to preside over dorm business.





BLOWER, F., Pres.
Portland, Oregon

HAVERTY, PATRICIA
Fresno, California

OLLEY, HYLDA
Ogden, Utah

SIMPSON, YVONNE
Salem, Oregon

SMITH, MARJORIE
Mapleton, Oregon

COOK, MARLYN
Tigard, Oregon

COOPER, JOAN
Selby, California

DENSON, MARION
San Mateo, Calif.

FAABORG, NORMA
Honolulu, T. H.

HAWKINS, MARJORIE
Adams, Oregon

JEWETT, MARJORIE
Central Point, Oregon

KLECKER, CAROL
Stayton, Oregon

LARSON, HELEN
Bend, Oregon

MASON, ISABEL
Mill City, Oregon

OHLING, MARY LOU
Culver, Oregon

RICHMOND, PATRICIA
Kelso, Washington

WILCOX, MARY ELLEN
Salem, Oregon

WILCOX, NAN
Laurel, Montana

ALLEN, SHIRLEY
Cottage Grove, Ore.

BAIN, PHYLLIS
Portland, Ore

CARRICO, JEAN
Spokane, Wash

COLE, BETTY
Eugene, Ore

CURRAN, MARGUERITE
Newark, N. J.

FISHER, MARGARET
Forest Grove, Ore

KULBEL, GOLDWYN
Beaverton, Oregon

LEFILES, BETTYELLA
Crescent City, Calif.

ADOLPHSEN, JYTTE
Denmark

ALLEN, DIANE
Berkeley, California

ALLEN, LOBRANIE
Seattle, Washington

ANDERSON, EDITH
Beaverton, Oregon

ARPK, DIANA
Portland, Oregon

BAYENDALE, EVELYN
Portland, Oregon

BENARD, MARTHA
Portland, Oregon

BERGSTRON, EMILY
McMinnville, Oregon

BEVENS, MARY JEAN
Portland, Oregon

BEVINS, HELEN
Fossil, Oregon

BONADURER, HELEN
Portland, Oregon

CHUTE, JACKIE
Portland, Oregon

COFFEY, ELBERTA
San Clemente, Calif.

CUMMINGS, BETTY
Palo Alto, California

CURRIER, SHARON
Grants Pass, Oregon

DAWES, RDATH
Juneau, Alaska

DRYDEN, ELAINE
Klamath Falls, Ore.

EDSON, RUTH
Cheney, Washington

FOLEY, EARLYNE
Redwood City, Calif.

GLASSE, MARIE
Alameda, California

GLENN, NANCY
Berkeley, California

GOLDMAN, SARAH
Portland, Oregon

GOODRIDGE, F.
Crown, Washington

GOTTWALD, LOIS
Salem, Oregon

GROTH, DEHALL
Springfield, Oregon

GUICE, MARGARET
Seattle, Washington

HALL, MARY ANN
Cottage Grove, Ore.

HAMMOND, PATTY JO
Lynn, Massachusetts

HARGRAVE, LUDENE
Portland, Oregon

HARTKE, LOUELLA
West Lynn, Or.

GOODRIDGE, F.
Crown, Washington

GOTTWALD, LOIS
Salem, Oregon

GROTH, DEHALL
Springfield, Oregon

GUICE, MARGARET
Seattle, Washington

HALL, MARY ANN
Cottage Grove, Ore.

HAMMOND, PATTY JO
Lynn, Massachusetts

HARGRAVE, LUDENE
Portland, Oregon

HARTKE, LOUELLA
West Lynn, Or.



HAYNES, BERNICE
Berkeley, California



HEBB, ARDEN
Tacoma, Washington



HENDRICKS, CARLOTTA
Richmond, Oregon



HOLBECK, JOAN
Portland, Oregon



HUBBELL, CAROLYN
Stanfield, Oregon



JAGER, JULIA
Junction City, Oregon



JOHNSTONE, HELEN
Palo Alto, California



KINDER, KATHLEEN
Portland, Oregon



KLEPP, ELSIE
Rainier, Oregon



KLINDWORTH, JOAN
Portland, Oregon



LOVELESS, ELEANORA
Eugene, Oregon



MANN, PEARL
Milwaukie, Oregon



MCCALL, MARY
Pendleton, Oregon



MILLER, BARBARA
Burns, Oregon



MILLS, JEANNE
Salem, Oregon



MOORE, MARJORIE
North Bend, Oregon



NITLING, MARGARET
Stuyton, Oregon



NOYES, VIONA
Portland, Oregon



OAKES, HELEN
Portland, Oregon



OLSON, DELLA
Hood River, Oregon



ORANGE, JANE
Forest Grove, Oregon



OTTO, FRANCIS
Marysville, California



PALO, GLORIA
Kelso, Washington



PEERY, MARJORIE
Anaconda, Montana



PHILLIPS, NANCY
Albany, Oregon



PLUMMER, BEVERLY
Coos Bay, Oregon



POWELL, MARGARET
Portland, Oregon



PROCTOR, DIANE
Portland, Oregon



REHER, EDITH
Forest Grove, Oregon



ROBERTS, DONA
The Dalles, Oregon



RYAN, PATRICIA
Vancouver, Wn.



RYAN, SHEILA
Turner, Oregon



SCOTT, MARY LYNNE
North Bend, Oregon



SITZ, NELDA
Burns, Oregon



SLATER, PEGGY
Burns, Oregon



SLOCUM, CAROLYN
Portland, Oregon



SMITH, PHYLLIS
Pasadena, California



SMITH, SALLY
Salem, Oregon



SPANN, MARIAN
Fayette, Idaho



STARK, JANET
Portland, Oregon



STARK, KATHLEEN
Portland, Oregon



STOKKE, SUZANNE
Portland, Oregon



STONEHOUSE, HARRIET
Juneau, Alaska



SWANSON, JUNE
Lebanon, Oregon



TAYLOR, DOROTHY
Portland, Oregon



TEDFORD, MARY E.
Camas, Washington



TRULLINGER, LISBETH
Warrenton, Oregon



TURTLEDOVE, ALICE
Oakland, California



WELCH, NANCY
Portland, Oregon



WELLER, JACQUELINE
Waitsburg, Wn.



WIGGINGTON, MARY
Evanston, Illinois



WILLIAMS, SHARON
Portland, Oregon



WOLTER, LUCIGUELA
Monterey, California



WOOD, LAVONNE
Salmon, Washington



WOODARD, WESLEY
Portland, Oregon



YOUNG, VELMA
Aberdeen, Washington

Frederickson Hall

Annabel Peterson, president, led the girls through a successful first semester. Activities included the Inter-Dorm formal, Christmas caroling and Homecoming.

Helen Stout "pours" as Helen Wynn receives tea. Surveying the proceedings are Zohler, Meister and Slick.

Frederickson Hall annex is more lovingly referred to as "Freddy" by the 40 women residents who call it home.



Winona Varner, second semester president, making an important business call. During spring semester, girls enjoyed a picnic at Silver Creek Falls and did much work on Religious Evaluation Week.



Girls of the House Council on the front porch of Frederickson. Theirs is the executive task of directing the business and social activities of the hall.



Mrs. Ellen Foster, known as "Foster Mother" by her girls at Freddy. Could this be a next year's Christmas present that she is knitting?



Reviewing much-read letters from home seems to be a favorite pastime for third floor Freddy girls. Left to right: Lancaster, Du Rett, Ball, Hair, Stearns.

SENIORS



WARNER, WINONA,
Medford, Oregon

BARTHOLEMY, DORIS
Portland, Oregon

PETERSON, ANNABELLE
San Francisco, Calif

VEELMAN, LUCIELLE
Oregon City, Oregon

WAESPE, FLORENCE
Portland, Oregon

WYNN, HELEN
Glenns Ferry, Idaho

JUNIORS



COTTON, MARY
Sutherlin, Oregon

GUTBRIDGE, ELIZABETH
Astacoda, Oregon

HOWELL, MARTHA
San Francisco, Calif.

LIBBY, DOROTHY
Albany, Oregon

STOUT, HELEN
McMinnville, Oregon

DOTY, NORMA
Portland, Oregon

SOPHOMORES



GRAGG, DORIS
Marvao, Oregon

GUYTON, SOPHIE
Wilsonville, Oregon

HAGELSTEIN, RUTH
Klamath Falls, Ore

JARMAN, PHYLLIS
Portland, Oregon

MEISTER, MARYLYNN
Spokane, Washington

WILSON, GLORIA
Milwaukie, Oregon

FRESHMEN



ZASTERA, ARIENE
Bend, Oregon

ADAMS, ALDEANE
Gateway, Oregon

BALL, ELLA LOU
Napavine, Wash

DuRETTE, MARTHA
Gervais, Oregon

EBNER, JOYCE
San Diego, Calif

FOOTE, PAULEEN
Chester, California



FORSYTHE, EILEEN
Burlingame, Calif

GILLILAND, JANET
Burlingame, Calif

KARNS, DOTTIE
Menlo Park, Calif

LANCASTER, ELIZABETH
Gresham, Oregon

LANHAM, DONALEE
Portland, Oregon

LUMIJARVI, MARY
Astoria, Oregon



PATTERSON, RUTH
Klamath Falls, Ore

PRATT, NANETTE
Winslow, Wash

RICKILL JEAN
Berkeley, Calif

SHEEHAN, PAT
Portland, Oregon

SLICK, JOYCE
Oregon City, Ore

STEARNS, JUANITA
Dayton, Washington



STEARNS, MARY
Dayton, Wash.

TOWNSEND, BETTY
Winslow, Wash.

WADA, MATSUE
Ontario, Oregon

WALLACE, JO ANN
Winslow, Wash

WHEELER, ORETA
Fall Creek, Oregon

ZAHLER, SHIRLEY
Hillsboro, Oregon

Baxter Memorial

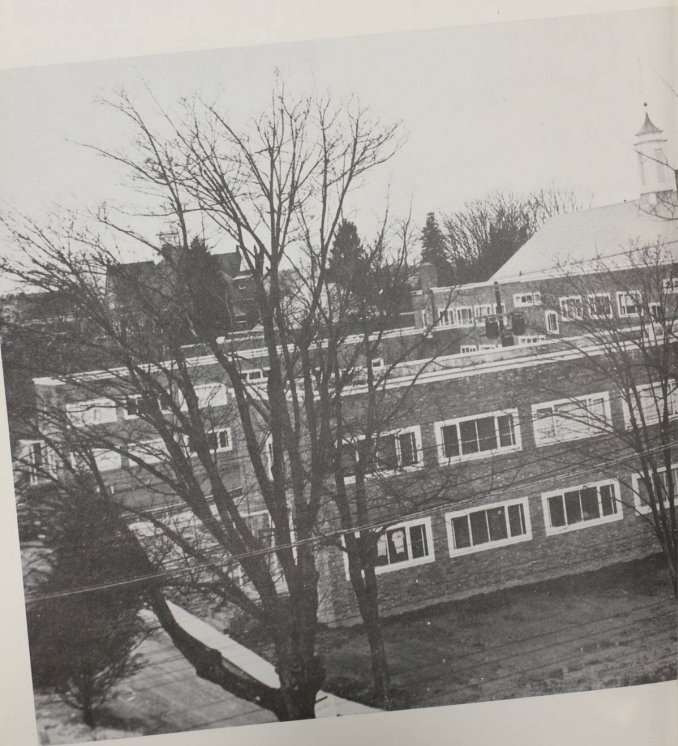



Situated among the trees on the northeast corner of Willamette campus is the new men's dormitory, Baxter Hall. Completed in time for use the second semester, the hall houses the independent and four fraternity wings. Baxter accommodates 224 men and was constructed under the watchful eye of awe-struck students. A beautiful building, the hall has all the most modern furnishings and conveniences and those living there are greatly envied.



Miss Lorena Jack

Efficiently managing the residence halls on Willamette Campus is Miss Lorena Jack. Miss Jack has been carrying out her duties at this post for eleven years. She attended Oregon State College where she received both Bachelor and Masters degrees.

Mrs. Blanche Proctor



The head resident for Beta Theta Pi is Mrs. Blanche Proctor, pride of the "people's people," who, although she previously attended Whitman College, is a graduate of Willamette University. Endeavoring to keep out of the "Salem rut," Mrs. Proctor is again studying here by taking courses at the present time in English Literature.

Mrs. Zella James



After being house mother for Delta Phi, now Delta Gamma, for five years, Mrs. Zella James is now the head resident for Phi Delta Theta. Mrs. James' home is in St. Helens, Oregon. When Mrs. James broke her wrist, sympathy was expressed by a special private She Delta Theta initiation, complete with badge and grip.

Head Directors

Mrs. Gale Morris

Mrs. Gayle Morris, who first semester was house mother at Lausanne Hall, is second semester the head resident for Baxter Hall. Mrs. Morris' home is in Denver, Colorado, and she attended Southwestern State College. Though the climate is different, Mrs. Morris likes her first taste of Oregon very much.



Mrs. Elizabeth Higbee Mrs. Rachel McWilliams



Mrs. Elizabeth Higbee is head resident for Phi Alpha fraternity. The first semester Mrs. Higbee was the house mother for Chi Omega. She attended school in Bellingham, Washington, and taught for a few years in Washington. Mrs. Higbee, much loved by the Chi Omegas, is now the Phi Alpha Sweetheart.



The Sigma Chi fraternity has for its head resident, Mrs. Rachel McWilliams who hails from Tacoma, Washington. Mrs. McWilliams attended La Salle Junior College in Massachusetts before marrying. She greatly enjoys life on Willamette campus as it is almost as rainy as Tacoma.

BΘΠ



Jack Gunn won first in Junior Men's Debate at Stockton while Johnson tries to get in the act with the Loving Cup.

The Beta-Chi Omega fireside, featuring the Sig scholarship trophy. Gamma Sigma was a "B" average chapter the first semester.



Betas are presented with the Sigma Chi Scholarship award. Only Betas have won this cup. Left to right: Dr. G. Herbert Smith, Loren Winterscheid and Ray Fedie.



Kodiak moves in with a plug!

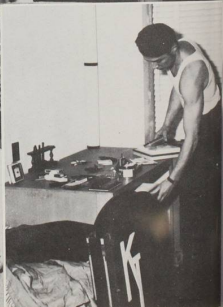



Winterscheid's Flunkies. Left to right: Dale Smith, Bob Johnson, Jesse Jones, Loren Winterscheid, Bud Holmes, Ray Fedje, and Len Maurer.



Loren Winterscheid took over the power role when Bill Cook didn't return in the fall of '47.

Beta Theta Pi

The Excom of 48-49. Left to right: Russ Tripp, Carl Krause, Al Goudy, Len Maurer, Stan Ryals, Doug Stearns, Herb Carlson, and Bud Holmes.



Len Maurer, a high class Beta, will lead in '48-'49.



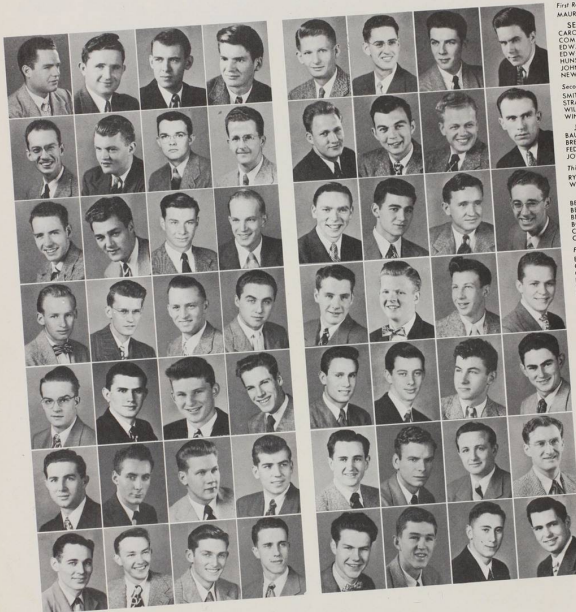

First Row
MAURER, LEONARD, President

SENIORS
CAROLAN, MICHAEL
COMPTON, STUART
EDWARDS, BILL
EDWARDS, CLARENCE
HUNSAKER, DON
JOHNSON, BOB
NEWELL, FRANK

Second Row
SMITH, DALE
STRAUMFJORD, JON
WILSON, JAMES
WINTERSCHIED, LOREN

JUNIORS
BAUM, MILTON
BREAKY, DON
FEDJE, RAY
JONES, JESS

Third Row
RYVALS, STAN
WALKER, JOHN

SOPHOMORES
BENNETT, ARTHUR
BENNETT, BOB
BRAZE, JOE
BOLLIGER, WES
CAROLAN, ROBERT
CLEAVER, DALE

Fourth Row
EDWARDS, TOM
GUSEY, BILL
GWINN, BOB
HOLMES, KENNETH
KRAUSE, CARL
STRAUMFJORD, ALLEN
TRIPP, RUSSELL

FRESHMEN
BARTLETT, TOM

Fifth Row
BENNETT, DICK
CARLSON, HERBERT
DAY, RUSSELL
EDWARDS, NILES
ENDSLEY, DICK
GODDY, ALAN
GUNN, JACK
IGO, REX

Sixth Row
MOTSCHENBACHER, ELLIOT
OLIVER, GILBERT
SCHMIDT, KARL
STEARNS, DOUG
WASHBURN, FRANK
LAW MEMBERS
CARLSON, BILL
BLANDING, HOWARD
HICKS, LOREN

Seventh Row
GUNNAR, PETER
PLEDGES
HAZLETT, JACK
YOUNGLOVE, BEN
DIMOND, ART
ISENBERG, AL
MERIZ, TED
STROTHER, ED
WIPER, BOB

• The Beta Chorus—gentlemen songsters off on a spree . . .



Beta-DG exchange dinner. The food disappeared . . .

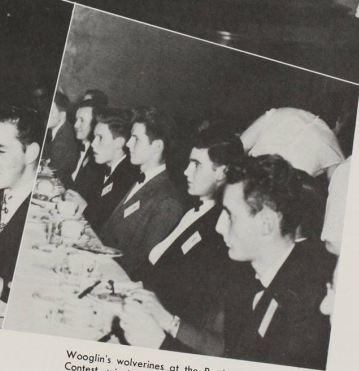

Woglin's wolverines at the Portland Song Contest, winning both the contest and the northwest scholarship trophy.

ΦΔΘ

A typical scene during lunch hour in the Phi Delt living room, place for many a bull session, song fest or what have you.



With Roger Adams at the piano, six of the fine Phi Delt voices give out with a song during study hours.



It seems there is more than meets the eye in the new dorm, as seen in the photograph that house prexy, Howard Arnot and Bob Sayre appear to be discussing.

H. Houck, E. C. Carlton and J. Lillie, Phi Delt alums, arrived on campus in time to participate in Founder's Day ceremonies.

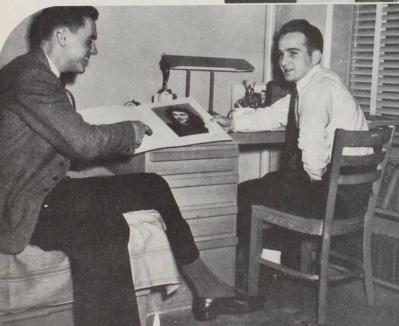



O. J. SPARROW
First semester president



First semester Phi Delt officers are—Back row: O. J. Sparrow, president; Howard Arnot, alumni secretary; Gene Schmidt, treasurer. Front row: Bill Faminow, historian; Warren James, reporter; Ken Robertson, warden.

Phi Delta Theta

Phi Delta Theta's spring semester officers are—Back row: Johnson, warden; Niemeyer, social chairman; Yocom, chorister; Mulkey, reporter; and Patterson, chaplin. Kneeling: Whipple, secretary; and Schmidt, house manager.



HOWARD ARNOT
Second semester president





First Row
SENIORS
 ARNOT, HOWARD, President
 DONOVAN, BOB
 ELLIS, VINTON
 ERCOLINI, HENRY
 HILL, BOB
 JAMES, WARREN
 LINK, DON
 LUCAS, HERBERT

Second Row
 REDER, BILL
 SMITH, DICK
 SPARROW, O. J.

JUNIORS
 BAILEY, BOB
 BINEGAR, OTA
 BENAGE, PAUL
 BRENNAN, JIM
 CROSS, TRAVIS

Third Row
 FAMINOW, BILL
 HURT, GEORGE
 JOHNSON, CECIL
 LAW, JOE
 LIND, ED
 LYLES, JOHN
 MILLS, CHARLES
 MORGAN, DALE

Fourth Row
 MULKEY, JEROLD
 NEMETZ, BOB
 ROBERTSON, KEN
 SAYRE, BOB
 SCHMIDT, GENE
 SHAW, ROY
 WHITE, LYLE
 YOCOM, RAY

Fifth Row
SOPHOMORES
 ADAMS, ROGER
 ANDERS, ERNE
 ATKINSON, RAY
 BLOIS, DICK
 CLINE, GORDON
 COLE, PAUL
 FAMINOW, STEVE
 FITZGERALD, JIM

Sixth Row
 GORE, BOB
 JARVE, TOM
 MCCLELLAN, DALE
 PATTERSON, CHARLES
 RAGLAND, JIM
 REID, DICK
 STEPHENS, COLE
 STOCKS, LARRY

Seventh Row
 TILLOTSON, DEL
 WALKER, D. K.
 WHIFFLE, JOHN

FRESHMEN
 REDDIE, ART
 CROFT, JOHN
 KLOSTERMAN, BOB
 MCDUGAL, JEFF
 MURRAY, GAIL

Eighth Row
 SKIRVIN, BOB
 PLEDGES
 BARTSCH, DUANE
 COX, GENE
 EBY, JACK
 MUHR, BOB
 NICE, DEAN
 PHILLIPS, DON
 THOMPSON, NEWTON

These Phi Delt look a little under the weather!
Couldn't be those traditional wedding cigars?



Debaters Chuck Mills and Bob Sayre examine
speech trophies which they won for Willamette.

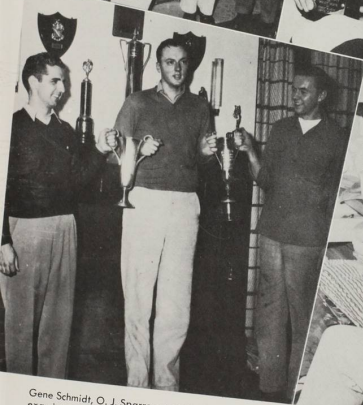

Gene Schmidt, O. J. Sparrow and Howard Arnot
examine more Phi Delt trophies.



O. J. Sparrow is a very tired lad after moving
from the old Phi headquarters on Summer Street
to the new ultra modern Phi Delt section in
Baxter Hall.

ΣΧ

Sigma Chis play second fiddle to Toni, while relaxing in normal post-dinner positions.



Nothing like a good card game to while away the study hours, say these Sigs as they pass time in the den.



Yocom prepares for a session of study while roommate Brown thumbs through the latest Sigma Chi magazine.





BOB RADCLIFFE
First semester president

Sigma Chi officers seated in the lounge—Left to right: Bates, secretary; Bonnington, associate editor; McCoy, president; Preiss, historian; Minturn, house manager; Murdock, pledge master. Missing is "Doc" Fatland, corresponding secretary.

Sigma Chi . . .

Don Preiss gives out with the accompaniment for his singing
Sigma Chi brothers.



RAY McCOY
Second semester president

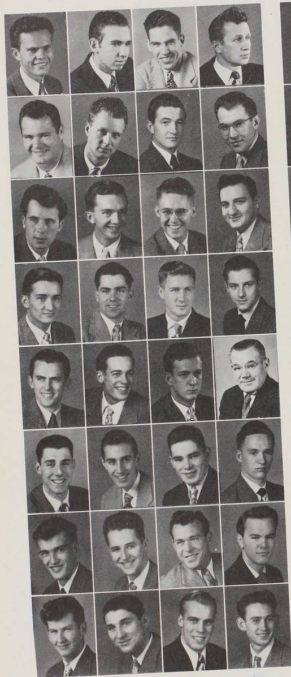

First Row
 MCCOY, RAY, President

SENIORS
 BARKER, SAM
 BATES, DALE
 FAIRHAM, LEIGHTON
 GRIFFITHS, LLOYD
 GUILD, BOB
 HALSETH, BILL
 HOLMES, DAVID

Second Row
 MCKEEL, LARRY
 MELSON, DAVID
 ROBERTS, LESLIE
 SHELTON, REID
 ULVIN, HENRY

JUNIORS
 BARTLETT, KENNETH
 BONNINGTON, BILL
 BRISTOW, DAVID

Third Row
 CRAVENS, DICK
 DAVIS, HERBERT
 FATLAND, BOB
 GOTTFRIED, GEORGE
 LOTER, RAY
 PAUL, WEE, MORRIS
 MINTURN, JIM
 MUDD, JACK

Fourth Row
 MURDOCK, GORDON
 NICKLOFF, BOB
 POLJUNSON, DON
 PRESS, DON
 RUSSELL, TED
 YOCOM, RICHARD

SOPHOMORES
 DODGE, WALT
 FERRELL, GORDON

Fifth Row
 FRANZ, LANDY
 GATKE, DICK
 HILL, DICK
 LOCKMAN, FRANK
 NEVIN, COLBERT
 O'NEILL, BOB
 OSSORNE, TOM
 PITNER, SAM

Sixth Row
 FRESHMEN
 AMBROSE, BURNELL
 BROIDER, DALE
 KUEHNER, KARL
 LUND, ALBERT
 MALLORY, DENE
 MGLEOD, DOUGLAS
 MURRAY, TERRY
 NEW, DON

Seventh Row
 PEARSON, RAY
 ROSS, BILL
 PLEDGES
 ALLESON, GENE
 BLANKENSHIP, PHIL
 BROWN, BILL
 BROWN, JACK
 HENDERSON, WILL
 JARRETT, KEN

Eighth Row
 MARCHINGTON, GENE
 MORRISON, JIM
 NELSON, KEN
 NICKOLS, RON
 POLLOCK, JOE
 STONE, NORMAN

GRADUATES
 FURNO, CHARLES

Buzz Yocom, beard and all, seems pretty wrapped up in his work of transferring his books from the "Y" to the new Sigma Chi house.



What! Another card game?



The three beauties who reigned over Sigland at Delta Zeta's first sweetheart dance last fall, are Carolyn Slocum, Sweetheart, with Edith Fairham and Pat Ryan as her court.



Toni! Biting the hand that feeds you?

ΦΑ

Taking advantage of after dinner relaxation are members of Phi Alpha, local fraternity pledging Sigma Alpha Epsilon.



A few extra minutes in a crowded day are thoroughly enjoyed by Chuck Robins, Don Strausbaugh and Bob Lokie.



Here we catch Howie Lorenz, right, in one of his more active moments with Bruce Barker in the Phi Alpha wing.

Members of Phi Alpha alumni advisory group, are Bob Baker, Martin Blakley, Portland alumni president, Dr. Marris, Lauren Foreman and Robert Brady, Salem alumni president.





DON YOCUM
First semester president

First semester Phi Alpha officers, Baumer, Frost, Barker, Lorenz and Lakie, take "five" from strenuous duties of colonization.

Phi Alpha . . .

Ably recovering from rigorous establishing, moving and colonization activities are Phi Alpha second semester officers Barker, Baker, Lorenz, Frost, Lakie and Baumer.



BOB BAKER
Second semester president

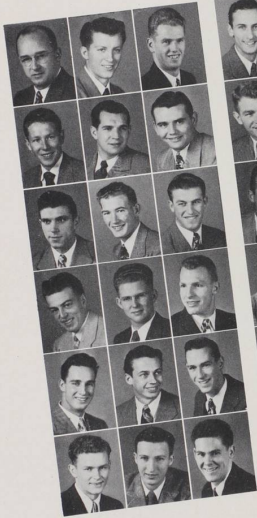

First Row

BAKER, BOB, President
JUNIORS
 BARKER, BRUCE
 BAUMER, WALLY
 CLOUDY, CHARLES
 DOUGLAS, BOB
 HUTCHISON, ELDRID

Second Row

LEIN, MELVIN
SOPHOMORES
 BARCKLEY, DON
 BRYANT, PETE
 BURLEIGH, BOB
 EDMONDSON, REX
 JOHNSON, TED

Third Row

LORENZ, HOWIE
 McMULLEN, AL
 McMULLEN, BOB
 NUSS, GEORGE
 PRATT, GORDON
 R-ROADS, BOB

Fourth Row

RINGLE, GORDON
 ROBINS, BOB
 WHITE, BOB
 YATES, TOM
 YOCOM, DON
FRESHMEN
 BAUMER, BILL

Fifth Row

BO WIE, CHARLES
 CAVANAUGH, JIM
 DAVIES, OL WYN
 DABORD, BOB
 HALLIN, BILL
 HARRYMAN, BILL

Sixth Row

MILES, AL
 PHIPPS, PHIL
 ROBINS, CHARLES
 STRAUSBRAUGH, DON
 SUTICH, RADO
 VALDEZ, BEN

To this group of charter members goes the credit for establishing the local Phi Alpha chapter which is petitioning Sigma Alpha Epsilon, national fraternity. Left to right: Baumer, Brown, Hutchison, Lien, Barker, Baker, Dr. Morris, faculty advisor, Frost, Lakie and Lorenz.



New on the campus this year was the traditional Phi Alpha Easter breakfast. Sunrise services at the capital, "violet" breakfast at the Chapter House and a day made complete by a beach party highlighted this future annual affair.

Baxter Hall

Taking advantage of those precious few moments of "spare time" before the Baxter fireplace are Ledinicky, Martin, Barnstable and Burleigh.



"Giving out" with some hot swing is John Ledinicky to an intent audience.

The famous "pause that refreshes" seems to be particularly apropos as Silliman, Aldrick and Christensen take "five" during study hours.



"Esquire's" latest requires the rapt attention of Will Henderson and John Searles.





Typifying life in the first men's dorm in Willamette history are these pictures of the center wing, housing Independent men. With everything from spacious living and dining rooms to those furnished for the "refreshment of strength and spirits after toil," these men are amply equipped for more than comfortable living. Gentlemen of leisure, Searles, Henderson and Nakagawa, take their ease in well-padded Baxter chairs.

John Christensen, president of the Independent Organization, is caught in the inactment of official duties.

Harry T. Mason, "gentleman of distinction" and president of Baxter Hall.





First Row

LAW SCHOOL
 ALDERTON, DONALD
 BLANDING, HOWARD
 FAMINOW, PETER
 SENIORS
 BURLINGH, HOWARD
 GILMORE, JIM
 RAWLINS, FRED

Second Row

JUNIORS
 CLEARY, BRUCE
 HENDERSON, WILL
 RABOURN, BOB
 SOPHOMORES
 BARNSTABLE, BARNEY
 BENJSTROM, MAX
 BLAKE, GLENN

Third Row

CAIRO, ED
 CHRISTENSEN, JOHN
 COFFMAN, CLAUDE
 DIETRICH, ERNE
 DIORETO, GENE
 GARDNER, HAL

Fourth Row

GORE, BOB
 HEDEEN, PAUL
 KARAMER, JOHN
 LAWRENCE, JERRY
 LINDEMWOOD, BEX
 MICK, GLEN

Fifth Row

MUHR, BOB
 NAKAGAWA, TOM
 OAKES, JIM
 SCHMIDT, WARREN
 SHANNON, RODGER
 SHOCKLEY, BOB

Sixth Row

STANLEY, RON
 THORN, JERRY
 YATES, TOM
 YOUNGLOVE, BEN
 FRESHMEN
 ABRAHAM, JOE
 ATKINSON, BOB

Seventh Row

BEDDOE, ART
 BICKFORD, ALAN
 BRAND, DON
 CHURCH, BILL
 DARON, HAL
 DRYSON, DAVE

First Row
 DAVY, PETER
 DUFF, DUANE
 EBY, JACK
 ENDO, TORU
 FARRELL, JACK
 FISHER, GORDON

Second Row
 HARTLEY, DICK
 KAASA, DICK
 LACEY, JIM
 MARTIN, CHARLES
 MERTZ, TED
 MILLER, DICK

Third Row
 MURRAY, GAIL
 NIOSAKA, ELLIOT
 O'MARA, AL
 PEDERSON, BOB
 PETTERSON, DICK
 PEYTON, GENE

Fourth Row
 PIKE, DAVE
 POINDEXTER, DAVE
 RAREY, JIM
 REYNOLDS, DALE
 SHINGLOW, ED
 SILLIMAN, CHARLES

Fifth Row
 SMITH, JERRY
 SPANGLER, JIM
 STAUFFER, WES
 STOEHR, PHIL
 STRATTON, DICK
 STROTHER, ED

Sixth Row
 TAYLOR, BOB
 THOMPSON, NEWT
 TIEMESSEN, JOHN
 WILCOX, ALAN
 WILKINS, JACK
 WOODS, BOB

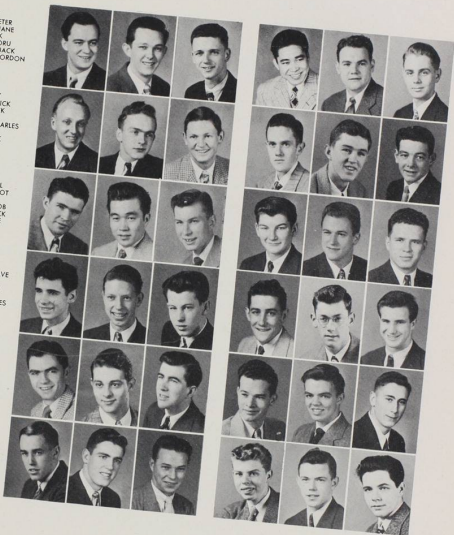

Independent Organization

The Independent Organization, composed of non-affiliated students, began the fall semester by sponsoring a mixer for new students at Salem's Y.M.C.A. A formal dinner-dance in January and the winning of the Homecoming Sign Cup highlighted the semester. Heading the organization were John Christensen, vice-president; Bill Harris, president; Bob Singleton, treasurer; Cherie Miller, social chairman; and Marjorie Quamme, secretary.



With their avowed goal as the advancement of the individual, the Independents opened the spring semester with a series of speakers who discussed up-to-the-minute topics. Presiding during this period were Gerald Lawrence, treasurer; Annabel Peterson, social chairman; John Christensen, president; Marjorie Sinclair, secretary, and not pictured is Albert Miller, vice-president.

Inter-Fraternity

The Inter-Fraternity council, composed of the president and two representatives from each house, outlines rushing and general school cooperation policies, but primarily serves to promote friendship between the fraternities. Left to right are: Arnot, Sparrow and Schmidt, Phi Deltas; Holmes and Maurer, Betas; Olsen, Graham and McCoy, Sigs; Lorenz and Baker, Phi Alphas.



Representatives on the Inter-Dorm Council cooperated with Dr. Riggs to maintain a coordinated rules policy between Baxter Hall living groups. Back row: Baker, Phi Alpha; Sparrow, Phi Delt; Mason and Burleigh, Baxter. Front row: McCoy, Sigs; Fisher, Baxter; Holmes, Beta.

Dorm Council

AXΩ

Forced to seek a temporary residence until the materialization of new house plans, the Alpha Chi Omegas moved into their home on North Winter Street. Soon crowded with memories as well as girls, the house took on the aspect of a "three ring circus." To the Alpha Chi girls go laurels for doing so well with so little.



Ever gracious Mrs. Iva Howard Kirk, Alpha Chi Omega housemother, has just finished her tenth year of being "mother" to those away from home.

A frequent scene at the Alpha Chi house is a group of singers clustered around the piano.





Standing on the staircase are the new chapter officers, Barbara Nelson, recording secretary; Helen Montag, first vice-president; Betty Ferguson, corresponding secretary; and Gwen Harper, second vice-president.

Efficient and always calm is Helen "Chris" Montag, last year's president. "Chris" is a junior on campus and a sociology major.



Alpha Chi Omega

Last year's officers, Dorothy Hill, corresponding secretary; Vera Jack, vice-president; and Marjorie Stockman, treasurer; are seen relaxing in the lounge. Not shown is Laura Jean Bates, recording secretary.



Vera Jack, proving her ability as last year's first vice-president, has stepped up to head the chapter as president. Vera who spends a good deal of her time in the Spanish department is a junior.





First Row
 JACK, VERA, President
 SENIORS
 BATES, LAURA JEAN
 FORSLUND, ELEN
 MATHERS, JANIE
 PARKER, MARY
 PHILLIPS, ARTIE

Second Row
 STONE, MARGARET
 JUNIORS
 BROWN, PATRICIA
 HARPER, GWEN
 MCHTAG, HELEN
 NELSON, BARBARA
 PHELPS, MARY

Third Row
 STOCKMAN, MARJORIE
 WARNER, SARA
 SOPHOMORES
 BATEY, ROBERTA
 CLOUDY, JOAN
 DUNNELLS, MARCIA
 FERGUSON, BETTY

Fourth Row
 HARTSOCK, MARGARET ANN
 HILL, DORCOTHY
 HOWARD, PATRICIA
 INGRAM, FERN
 ISHAM, BERNICE
 JAMES, RUTH

Fifth Row
 KELLY, LA VONNE
 KENNEY, BEVERLY
 KIMBLE, DORIS
 LEKAS, DAPHNE
 LYCAN, ENID
 SHULHOLM, LA VERNE

Sixth Row
 STARKE, SHIRLEY
 UFTON, JO ANN
 FRESHMEN
 BATES, BARBARA
 CHUTE, JACKIE
 HALVORSON, BARBARA
 HENDRICKS, CARLOTTA

Seventh Row
 LANCASTER, BETTY
 LUMJARVI, MARY
 POWELL, MARGARET
 PRAED, DORRAINE
 RYAN, PATRICIA
 SCHMIDT, JANE

Eighth Row
 SCOTT, MARY LYNNE
 PLEDGES
 BALL, ELLA LOU
 KINDER, KATHLEEN
 KROFF, ANABELLE
 LANHAM, DONA
 LYONS, MAUREEN

Ninth Row
 NANDIE, GLORIA
 REYNOLDS, ELEN
 ULVIN, LOUISE
 BONADUREP, HELEN
 PRATT, NANETTE
 TOWNSEND, BETTY

Panhellenic Council

Alpha Chi Omegas and rushees enjoy sumptuous preferential banquet.



With the outlining of new rushing rules as their primary intention, members of the Pan Hellenic council discuss, in addition, ways and means of bettering cooperation between the four sororities. Representatives are Daphne Lekas, Alpha Chi Omega; Polly Pollock, Delta Gamma; Phyllis Whipple, Pi Beta Phi; Mary Phelps, Alpha Chi Omega; Dona Adams, Pi Beta Phi; Joy Bushnell, Delta Gamma; Joan Thomas and Wesley Woodard, Chi Omega.



XΩ

754 Ferry Street, erstwhile Laurel Hall, now residence of Nu Delta Chi Omegas, has adopted a "new look." Rejuvenated and remodeled by gracious alums, it soon became "home," with aid of Kem-Tone, paint and wallpaper mixed with the gaiety and rush of "rushing". Quickly adapting to broken door knobs and leaky showers, girls swung into a busy year with an optimum of engagements and manifold activities.



"Mail call," highlight of the day, as girls scramble for those important letters from home and elsewhere.

Mrs. Bessie Hill, charming, gracious "mother" to her Chi Omega girls as well as son Bob, surmounted the difficult task of taking up her new residence during harrying fall semester finals.

First semester officers gather on stairs to "check" goings on below. Left to right: Robinson, treasurer; Libby, pledge instructor; Reeves, corresponding secretary; Atkinson, vice-president; Thomas, recording secretary.



Barbara Crawford, first semester president pro tem, in the event of Patricia Miller's marriage, ably guided girls through intricacies of moving, rushing and myriad chapter activities.



Chi Omega

Previously serving as vice-president, Virginia Atkinson, second semester president, brought to office ideas as well as a sparkling personality.



A group of new chapter officers are caught in consultation before Tuesday night house meeting. Left to right: Scott, corresponding secretary; Wilson, treasurer; Libby, vice-president; Reeves, recording secretary; Showacy, pledge instructor.



First Row
ATKINSON, VIRGINIA, President

SENIORS
CRAWFORD, BARBARA
ROBINSON, JEANNE
WEBER, VIVIAN
JUNIORS
ANDRESON, MARJORIE

Second Row
MONTGOMERY, NANCY
REEVES, JOYCE
THOMAS, JOAN
SOPHOMORES
HOESON, DOROTHY
LIBBY, MARY

Third Row
MORGAN, JOAN
PEHL, MARGIE
SCOTT, EILEEN
SHOWWACY, LOFYRNE
TAYLOR, EVELYN

Fourth Row
WILSON, LENORE
FRESHMEN
BAKENDALE, EVELYN
BLEVINS, HELEN
CUMMINGS, BETTY
DUBUY, JEANNE

Fifth Row
GILMER, JEAN
HOYES, VIONA
ROBERTS, DONNA
ROBINSON, BARBARA
SPANN, MARIAN

Sixth Row
TEDFORD, BETH
WOODARD, WESLEY
ZAHARE, PATRICIA
PLEDGES
ALLEN, VIRGINIA
LIEN, AUDREY

Seventh Row
NEWTON, MARGARET
MILLER, BARBARA LEE
TRULLINGER, LISBETH





Chi Omega guests and members chat during a moment of interlude between courses.



Rushing, with its usual flurry of gaiety finds the Alpha Chi Omega's entertaining visitors at an afternoon tea.



Delta Gammas entertain rushees with the accompaniment of soft music, candle light and scintillating conversation.

Sorority Rushing

New Freshman girls are beguiled by Pi Beta Phi effervescence.



ΔΓ

First semester officers Inie Lou Wilhelm, Nancy Whitmore, Caroline Cooper, Louise Holmes, and Polly Pollock leave official duties to join President Dot Deal at the piano.

The house that holds the memories of the past year as Delta Gammas—excitement of pins and rings—swish of formals down the stairs—buzz of activity during rushing—and, important, too, the broken door knobs, blown fuses, vanished door plaque, and the crowded door step at closing hour.



Polly Pollock, Betty May Jackman, Carol Dimond, Louise Holmes, and Betty Leonard cluster around President Vee for an informal chat before resuming duties as second semester officers.



Dot Deal terminated a very successful year as president, leading girls through fall rushing and other activities of the first semester.



Vee Gould, social chairman turned president second semester, proved ability to lead Dee Gees in chapter affairs as well as social events.

Girls pick up a few stitches and catch up on reading in front of the fireplace before Tuesday night house meeting.



Mrs. Deseret Sheaffer, housemother, carried out her job as counselor and mother away from home capably and understandingly.



Delta Gamma



First Row:
GOULD, ALDENE, President

SENIORS
COOPER, CAROLINE
DEAL, DOROTHY
WICKS, VERGIE

JUNIORS
BUSHNELL, JOY
DENSON, MARION

Second Row

EDMOND, CAROL
FAABORG, NORMA
HOLTZ, PATRICIA
JACKMAN, BETTY, MAY
MORITZ, MARGARET
PURDY, ELOISE

Third Row

SOPHOMORES
ATWOOD, MARGARET
COOPER, MARJORIE
HOLMES, LOUISE
JOSEPH, ARLENE
LEONARD, BETTY
LUDLOW, FAYE

Fourth Row

MONTAGUE, ELLEN
PARSONS, PATRICIA
POLLOCK, POLLY
SMITH, JANICE
STONE, GLORIA
STROTHER, NANCY

Fifth Row

TEAGUE, SUSAN
WALSER, DORIS
WHITMAN, NANCY
WILHELM, INE LOU

FRESHMEN
AMBLER, SHIRLEY
ANDERSON, KATHERINE

Sixth Row

ATKELSON, ALENE
BEVENS, JEAN
CURTIS, PATRICIA
HOLBICK, JOAN
KLINDWORTH, JOAN
MANN, PEARL

Seventh Row

PALO, GLORIA
PLUMMER, BEVERLY
SPARKS, MARION
TAYLOR, DOROTHY
WELLER, JACKIE

PLEDGES
HOUGHTON, HARRIET

Eighth Row

DUBETTE, MARTHA
FOLEY, EARLYNE
LONG, PATRICIA
PHILLIPS, NANCY
RICKL, JEAN
WHITEMAN, COLLEEN

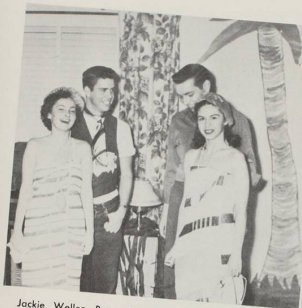

Jackie Weller, Buzz Chambers, Jim Minturn and "Nonnie" Faaborg lend "atmosphere" to Delta Gamma shipwreck dance.

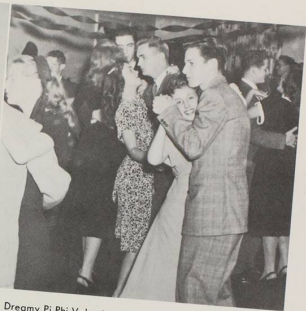

Dreamy Pi Phi Valentine dance seems to bring out the sentimental side of couples present.

Feminine Fancies



Enjoying a "quiet" evening in their cozy living room is this group of Alpha Chis.



Chi O — Beta fireside looks to be a success as Marian Spann and Jack Walker, with the aid of Jesse Jones "grimace" for the cameraman.

ΠΒΦ

Pi Beta Phi has had a very outstanding activity record during the past year. Beginning with the cup given at the Whip Whitman banquet, they have the distinction of claiming the Sweetheart of Sigma Chi and also captured the scholarship trophy with superior grades during the first semester. The girls are proud of this fine record of achievements and Willamette is "mighty" proud of them.

Located at 1445 State Street is the Pi Beta Phi Chapter House. Typical of early Dutch Colonial, it comfortably accommodates twenty active members.



Knitting seems to be a popular pastime at the Pi Phi house and "clicking needles" can be heard during any leisure moments.

"And pretty maids all in a row" seems to typify these first semester Pi Beta Phi officers. Left to right: Dona Adams, Katherine Karnopp, Muriel Oliver, and Grace Morton.





"Ever-smiling and every bit a real mother" is Mrs. Edith Wayreuch, who is a gracious guardian to her Pi Phi daughters.

Outstanding president of last year is Katherine Karnopp. A pre-med student, Kay has maintained honor grades throughout her four years at Willamette.



An efficient leader and charming senior is Maxine Meyers, second semester president of Pi Phi.



Pi Beta Phi

Seen relaxing in the Pi Phi living room are these second semester officers. Left to right: Phyllis Freres, Maxine Meyers, Delores Bauer, and Beatrice Nagl.





First Row
MEYERS, MAXINE, President

SENIORS
BRIGGS, BEVERLY
DILLARD, WINONA
GERTH, MARY PHYLLIS
KARNOPP, KATHERINE
OHNING, SARA ANN
OLIVER, MAUREL
OLSON, BETTIE

Second Row
SCHMOKER, GERALDINE
SOPP, FRANCES
WYCHE, VIRGINIA

JUNIORS
ADAMS, DONA
FAIRHAM, EDITH
FREES, PHYLLIS
HUOT, MARILYN
LANE, ADDYSE

Third Row
LYONS, BETSY
MADDOFF, BARBARA
MILLER, BARBARA
OLSON, MARLEE
RICHMOND, PATSY
SECORD, KATHLEEN

SOPHOMORES
BALK, VIRGINIA
BAUER, DELORES

Fourth Row
BOWLES, GERE
BUTLER, SHIRLEY
DAHLBERG, BETTY
EDWARDS, BETTY LOU
GUNNAR, JOSEPHINE
MASTERTSON, GYLA
MORTON, GRACE
MUCKLE, MAXINE

Fifth Row
MULCAHY, LOIS
NAGI, BEATRICE
ROBERTS, AVIS
WHIPPLE, PHYLLIS
WIEST, SHIRLEY

FRESHMEN
ALLEN, DIANE
BENARD, MARTHA
FOOTE, PAULINE

Sixth Row
GLASSE, MARIE
GLENN, NANCY
GOLDMAN, BARBARA
GUICE, MARGARET
HEB, ARDEN
MORSE, PAULINE
PROCTOR, DIANE
SMITH, SALLY

Seventh Row
STARK, JANET
WELCH, NANCY
WIGGINTON, MARY JO

PLEDGES
ARPE, DIANA
FORSYTHE, EILEEN
OLSON, ANNAFAYE
SLOCUM, CAROLYN



ALPHA CHI OMEGA—Halloween presented an appropriate background for open house at the sororities. Men students were thus provided with fun without the accompaniment of their more mischievous talents.



PI BETA PHI—A fitting climax to sorority initiation is the traditional formal banquet. Here, old and new members together enjoy just such a feast at the Pi Phi house.



DELTA GAMMA—"Shipwreck" was the theme of this mid-winter dance. Inie Lou Wilhelm and Larry Stocks peer through the fishnet entrance. All wore sea-going togs.

Sorority Swing

CHI OMEGA—Sorority semi-formals provide opportunity for the girls to dress up and invite their favorite beaux. Here, Mary Libby and Ray Yocom register that "Having Fun" look.





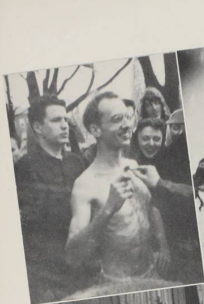

FOUNDED BY JASON LEE AND
THE EARLY CHRISTIAN PIONEERS
I
THE OLDEST LINDSEY WEST



In Appreciation

To all those who had a hand in the composition of this publication, I wish to express my personal thanks. Members of the staff donated long hours and moral support to make a pictorial reality from a dream.

In particular, I wish to express sincere gratitude to my assistants, Geri Bowles, Mary Libby, and Dorothy Deal for their splendid cooperative effort; and to photographers Ben Younglove, Doug Stearns, and Dick Blois for those long, tedious hours spent behind a camera or 'neath an enlarger.

All contributed to make the production greater, easier, and lot of fun.

WARREN W. JAMES, Editor

In Appreciation

We would like to express our warmest thanks to all of those who have aided in the publication of this yearbook. To the advertisers who, through their support and generous cooperation, have made its financing possible. To the advertising solicitors for having so willingly given their time, interest and helpful suggestions.

With special gratitude also to Ed Cairo, Loy Cramer, Nancy Glenn, LuDene Hargrave, Pat Long, Dave Melson, Lois Mulcahy, Bill Olsen, Louise Ulvin and Nancy Welch.

GERI BOWLES
Advertising Manager

RAY McCOY
Publications Manager

Classified

WILLAMETTE UNIVERSITY

SALEM, OREGON

Entering the One Hundred-Sixth Year

"The Oldest University in the West"



MUSIC - LIBERAL ARTS - LAW

Fully Accredited

Approved by
Association of American Universities
National Association of Schools of Music
American Bar Association
Association of American Law Schools



— Josten-Miller Photo

Miller's present MISSES PEGGY MORITZ, PAT RYAN and GRACE MORTON
showing the newest in sportswear

Koret of California

Rancho Slax . . . in butcher linen and Checkerette blouse of seersucker. "Western look" created by rancho pockets of slacks and unusual bodice treatment of blouse.

Rancho Short . . . in sharkskin and striped slip-on sweater. Trouser tailoring in a cuffed short with deep rancho pockets.

Grandstand Suit . . . of polka-dot rayon suiting. Hipline of jacket is rounded and accented by two large patch pockets. Collar and pocket flaps are double stitched.

Shadow Stripe Dress . . . in rayon jersey, perma-pleated skirt gives dress graceful swing. Again the clever manipulation of shadow stripes.

Great Skirt . . . in zephyr flannel and Old Fashioned Blouse . . . in batiste. Blouse trim of lace and dressmaker detail gives hand-worked look.

Ballerina Skirt . . . in moire with Caprice Blouse in Cocktail faille. Clever cut of sleeve accents exaggerated fullness.

Denim Halter, Cuffed Shorts, and Belted Jacket from coordinated "Regatta Blues" . . . belted jacket ideal as beach coat.

Denim Smarty Pants and Jackshirt and boat-neck pullover . . . in rayon jersey.

Denim Shirt . . . four gored and flaring with white knitted pullover and versatile Denim Belted Jacket.

Cabana Combo . . . in striped cotton, midriff blouse, elasticized at neck and midriff, Dirndl Skirt elasticized at waist.

Emblem Slacksuit . . . in rayon sharkskin. Girdlewaist slacks and V-neck cardigan jacket featuring embroidered breast pocket.

For Your
Vacation
Pleasures . . .
We Suggest:

Miller's

Salem's Leading Department Store

"OVER 100 NATIONALLY ADVERTISED, TESTED BRANDS"

To the Class of '48...

OUR SINCERE CONGRATULATIONS

It has been a privilege to produce a
Smitherafted quality cover for the
1948 Wallulah



The S. K. SMITH COMPANY

Western Division

332 South La Brea Avenue
LOS ANGELES, CALIFORNIA

The MODERNE

SALEM'S EXCLUSIVE SPECIALTY SHOP

Gifts - Specialties - Ready-to-Wear
Greeting Cards

305-315 Court Street

HOLLAND BAKERY

MR. and MRS. C. C. HOXIE, Owners

CALL Salem
3454

"Home Made Bakery Goods"

DANISH PASTRY - CAKES
PIES - FOUNTAIN - SANDWICHES

... 110 N. Commercial

1280 State Street
Phone 4140

- ☆ General Hardware
- ☆ Presteline Appliances
- ☆ Housewares
- ☆ Gilfillan Radios

Withrow Hardware

Just off
the Campus

◇
printing and advertising

◇
unruh-knapp printing co.

phone 3522 or call on us at pioneer trust building

DR. EDWARD E. BORING
DR. SAM K. HUGHES

COMPLETE OPTICAL SERVICE
AT
BORING OPTICAL

383 COURT TELEPHONE 6506

Congratulations to the Class of '48!

Johnson's
The STORE  OF LADIES
Salem, Oregon



Let's go to the
RANCH
 Willamette

♦ ♦

- ♦ Chicken Fried Steak
- ♦ Hamburgers
- ♦ Fountain Service

♦ ♦

DARRELL LEWIS, DEANE ADAMS, PAUL BENAGE,
 BETTY DAHLBERG and DON LINK

3260 Portland Road . . . Phone 9721

S & N CLOTHIERS



CLOTHES BY THE HOUSE OF
 WORSTED-TEX



456 STATE STREET

**Court Street
 Radio & Appliance Co.**

Packard Bell . . . Motorola Radios
 Cameras
 Photographic Supplies

357 COURT

TELEPHONE 3028

**QUISENBERRY'S
 PHARMACY**

P. D. Quisenberry



419 FERRY STREET

Hartman Bros. Jewelers

Liberty and State Streets



ARE EXCLUSIVE DISTRIBUTORS FOR
Towle Sterling Silver
 FOR SALEM

DO YOU HAVE
EYE TROUBLE?

If there is any probability that your eyes are
not in the best of condition, see us today.

DR. HENRY E. MORRIS - DR. S. A. WHEATLEY
Optometrists



MORRIS OPTICAL CO.
444 State Street



Nationally Advertised
Men's Wear

- Better Styling
- Better Quality
- Better Values

HEWITT'S

Distinctive Men's Wear

HIGH at COURT SENATOR HOTEL BLDG.

Kuhn's Shoe Repairing

"We Rebuild 'Em"



WORKMANSHIP AND MATERIALS
OF THE FINEST QUALITY

464 Court Street

Phone 9576

Compliments of

PORTLAND'S OWN STORE



Meier & Frank Co.

Jaquith's
Music Company

Complete Music Service

SALEM and EUGENE

136 South High

Salem

THE MAN'S SHOP

The Store of Style, Quality and Value
for the University Man

416 State Street

Salem, Oregon

Pioneer Trust Company

Incorporated Under State Banking Laws of Oregon

PIONEER TRUST BUILDING

☆

TRUST SERVICE in all its phases, including administration of estates, guardianships, insurance trusts, individual and corporate trusts, property management, escrows, custodianship, agencies and mortgage loans on farm, residence and business property.

☆

SAFE DEPOSIT BOXES . . . COMPLETE INSURANCE SERVICE

OFFICERS and DIRECTORS

A. N. Bush H. V. Compton Karl E. Wenger

●
BREITHAUP'T'S

(Say Brite-Hop)

FOR FLOWERS

Downtown

BREITHAUP'T'S

447 COURT - PHONE 9195

Hollywood

HOLLYWOOD FLORIST

2075 FAIRGROUNDS ROAD - PHONE 2-1863

●
SALEM HARDWARE CO.

Everything in Hardware

- ☆ Dutch Boy Paint
- ☆ Martin Outboard Motors
- ☆ Sporting Goods
- ☆ Delta Tools

- ☆ Dinnerware
- ☆ Houseware
- ☆ Giftware
- ☆ Heating Stoves

120 North Commercial Street

Telephone 4906

The Stuff That Dreams Are Made Of . . .

WHEN it's time to build your own home consult the **KEITH BROWN** Lumber Yard for the best in building supplies and friendly advice.



Lumber
Millwork
Building Hardware
Paints
Fixtures
Appliances
Homewares
Lath and Plaster
Floor Covering
Wall Covering
Sash and Doors

KEITH BROWN
● Lumber Yard

FRONT and COURT STREETS

PHONE 9163

Complete Electrical Appliances for the Home
Also Wesix Electric Space Heaters



Broadway Appliance Co.

R. F. POLANSKI, Owner

Phone 21565
453 Court Street Salem, Oregon

THE CUPBOARD CAFE

Corner State and High

•
OPEN FROM 7:30 a. m. to 12:30 a. m.
•

MADSEN'S

Ice Cream

130 South High Street Salem, Oregon

PERRY'S DRUG STORE
THE *Rexall* STORE

129 S. Commercial Street Phone 7988

R. H. SPOONER, Owner
McNary Field, Salem
Phone 5880

Eagle Flying Service

G. I. TRAINING



PLANE RENTAL



Luscombe
SALES and SERVICE

VIONA NOYES and LEN MAURER



AT PENNEY'S

160 North Liberty . . . Salem, Oregon

STYLE CENTER FOR
COLLEGE MEN and WOMEN

☆ ☆ ☆ *It Pays to Shop at PENNEY'S* ☆ ☆ ☆

Make The **YMCA** Your Home
While You are at Willamette U.

Swimming Memberships for Men and Women

- | | | |
|-----------------------------|--------------|--------------|
| ◆ 45 MODERN ROOMS | ◆ SWIMMING | ◆ VOLLEYBALL |
| ◆ CLOSE TO THE CAMPUS | ◆ BASKETBALL | ◆ BOXING |
| ◆ THE UNIVERSITY MEN'S DORM | ◆ HANDBALL | ◆ WRESTLING |

☆

KRAPS & LONG

"Printing of Distinction"

370 1/2 State Street

Salem, Oregon

KENNETH LONG
Telephone 8594



HAMILTON FURNITURE CO.

230 CHEMEKETA . . . SALEM, OREGON

Marinello Beauty Shop

Across from Senator Hotel



Unconditional Guarantee on All Work



245 North High

Telephone 8916

ESTHER BRENNER, Prop.

ANDERSON'S SPORTING GOODS

SALEM, OREGON

"The Sporting Goods Store"

Skis and Ski Equipment for Rent and Sale
Headquarters for White Stag Ski Togs

Artist Supplies



Hutcheon Paint Store

162 N. Commercial Street

Phone 6687

Salem, Oregon

UNITED SHIRT SHOP

STYLE . . . QUALITY . . . PRICE

331 State Street

Salem, Oregon

Gay's Candy Shop

FINE CANDIES



135 North High

Salem, Oregon

Bicycles . . . Motorcycles . . . Keys Duplicated . . . Lawn Mowers

"Everything in Wheel Goods"

HARRY W. SCOTT

"The Cycle Man"

147 South Commercial Street

Phone 4516

Sally's

Outstanding Clothes
for the College Coed

399 COURT STREET

SALEM

STATE FINANCE COMPANY



Western Auto Supply Co.

Headquarters for

Auto Accessories and Supplies,
Household Electrical Appliances,
Western Giant Tires and Batteries

Salem

Oregon

- + + Auto
Personal
Real Estate Loans
- + + Real Estate and
Insurance
- + + 5-216 - M-522

Top Hat Restaurant and Service Station

BILL COON

DELICIOUS HAMBURGERS
HOME MADE PIES
SOFT ICE CREAM

Phone 9849

☆☆☆

Lloyd Keene Service Station

7600 GASOLINE
TRITON MOTOR OIL
WASHING . . . COMPLETE
LUBRICATION

Phone 9766



Meet Your Friends at Heider's



SHIRLEY WIEST and JOHN SEARLES

HEIDER'S

Radio and Record Shop

PHONE 7522

428 COURT

SALEM

MEN'S FURNISHINGS
STYLED
FOR
UNIVERSITY MEN

•
ALEX JONES

121 North High Street Salem, Oregon



Ramage's

810 NORTH LIBERTY
.. TELEPHONE 8751

Pomeroy & Keene

COMPLETE JEWELRY AND
OPTICAL SERVICE

379-383 State Street Salem, Oregon



BURKE'S

CAMERA SHOP

SERVING AMATEUR PHOTOGRAPHERS

174 North Commercial Street Salem

THE
FASHIONETTE

429 Court

For Women's Styles
You Read About

Smith's Bakery

For Quality Baked Goods



445 Court

Phone 7810

Let's Go Roller Skating Tonight . . .

"IT'S GREAT TO SKATE" To Our Hammond Organ
Skating Monday, Wednesday, Friday, Saturday
and Sunday Matinees

Capitola ROLLER RINK

90 Lana Avenue

Take Capitola Bus

Phone 25211 or 9066



2135
FAIRGROUNDS ROAD

TELEPHONE
9205



(Bishop-Moderne Photo)

Distributors of . . .

MAYFLOWER MILK

The **CHADWICK** Operated Hotels

Hotel Senator
Salem, Oregon

C. T. Reaney, Manager

Hotel Oregon
Eugene, Oregon

W. A. Cummings, Manager

Hotel Jackson
Medford, Oregon

Macklin Robinson, Manager

LEO N. CHILD, Inc.

REALTORS

Mortgage Loans
Insurance for Every Risk

*32 Years of Dependable Service to
Home Owners*

344 STATE STREET

PHONE 9261

Otto J. Wilson Company

Buick Sales and Service
SALEM, OREGON



Established 1902

Buick Since 1907

Metropolitan Stores, Inc.

The Stores of Better Values

136 NORTH COMMERCIAL STREET

Your Sportswear Headquarters

JAYSON'S

**"Smart Clothes
for Smart Men"**

SALEM, OREGON

The Oregon STATESMAN

Salem's Morning Daily



FRIENDLY NEIGHBOR TO WILLAMETTE
UNIVERSITY FOR NEARLY
A CENTURY



MISS BETTY FERGUSON
Willamette Sophomore

Roberts Bros.

SALEM, OREGON



THESE KNOWN & TRUSTED TRADEMARKS
ARE TWO OF THE MANY FINE LINES
IN THE STATIONERY BUSINESS.

HIGHEST QUALITY AT
FAIR PRICES.

SHEAFFER'S

NEEDHAM'S BOOK STORE

**SALEM LAUNDRY
COMPANY**

The Home of
GOOD LAUNDERING
and
DRY CLEANING



Weider's Salem Laundry Company

PHONE 9125 263 SOUTH HIGH

Always a Choice Selection

**F
L
O
W
E
R
S**

"FROSTY" OLSON

Court and High Street
Telephone 7166

**PADE'S GROCERY
and MARKET**

Delivery Service

1244 STATE STREET PHONE 9135

For Top Degree
in
HARDWARE

Visit

ALLEN'S

236 N. Commercial Street

SALEM AIR SERVICE

Government Instruction Contractors to W. U.
FLIGHT and GROUND

CESSNA AIRCRAFT



CHARTER TRIPS



GOVERNMENT APPROVED FLIGHT SCHOOL



McNARY FIELD
PHONE 7231

RAY ATKINSON and
BETTY LEONARD



610 N. CAPITAL PHONE 6868

Open to the Public Every Night
From 8 to 10 p. m., Except Monday



Monday Nights Reserved for Private
Parties by Appointment

SALEM ICE ARENA

Compliments of the

CAPITOL RESTAURANT

ROOMS 9 and 10
STATE CAPITOL BUILDING

Inquire About

Special Checking Account

- ◆ NO MINIMUM BALANCE REQUIRED!
- ◆ NO MONTHLY SERVICE CHARGE!

Ask for Details

LADD & BUSH - SALEM BRANCH
UNITED STATES NATIONAL BANK

Member Federal Deposit Insurance Corporation

Capital DRUG STORE

Quality Always Wins

405 STATE AT LIBERTY

IT'S SIMPLE AS



A COLLEGE EDUCATION OFFERS:

A

ADVANTAGES! None can compare with those supplied by a good educational background.

B

BRAIN POWER! The constructive result of college-days application.

C

CONFIDENCE and CHARACTER! Attributes you have acquired, learned to measure, and will appreciate in your contacts to come.

VALLEY MOTOR CO.



KENNEL-ELLIS STUDIO

Artist Photographers

420 OREGON BUILDING

PHONE 7830

SALEM, OREGON

HOWARD MAPLE

Sporting Goods Store

☆

EVERYTHING IN SPORTING GOODS

☆

312 State Street

Salem, Oregon



MISSES JOAN THOMAS
and DAPHNE LEKAS



something young
for a girl
like you!

Charles F. Berg

Compliments of

FRANCES and JACK SCOTT

Winona Chalet

... your complete
drug needs at the

SALEM DRUG CO.

333 STATE
PHONE 9129



JEANNE MILLS likes to have REID SHELTON
assist her with purchases at

The Salem Record Shop

Downstairs Oregon Building

STATE AT HIGH

PHONE 8632

485 Center

5992

Peacock Cleaners



**MASTER
BREAD**

Popular . . . Because It's Good

BROWN'S

Art & Gift Shop

- ☆ Hemstitching - Infants Wear
- ☆ Stamped Goods - Novelties
- ☆ Myrtlewood

453 STATE STREET

SALEM, OREGON

Diamonds

Watches

Compliments to the
WALLULAH

John Golden

JEWELERS

"Golden Knows Diamonds"

PHONE 21828
311 STATE STREET

SALEM
OREGON

Toni Sez...

MY SCOTCH
INSTINCT TELLS ME
THAT YOU
SAVE MONEY
WHEN YOU

GET
THE
BEST

That's why my
back of approval
goes to . . .



TONI - Mascot of Sigma Chi Fraternity

R. L. Elfstrom Co.

COMPLETE HOME FURNISHINGS

340 Court

Phone 9221

TOY and HOBBY SHOP

163 N. Commercial

- ♦ TRAINS
- ♦ MODELS
- ♦ DOLLS
- ♦ GAMES

Phone 21588

JEWELERS

OPTOMETRISTS



Salem's Leading
Credit Jewelers and Opticians

PHONE 4129 . . . SALEM, OREGON

MERRILL D. OHLING

Insurance

250 North High Street Phone 2-4129

Kay's

Distinctive Apparel

460 STATE STREET

A Friendly Place to Trade

Les Newman's

SCHOOL CLOTHING
WORK CLOTHING
BROGUE OXFORDS
WORK SHOES

Phone 5508 179 North Commercial

STATE STREET MARKET

EMMETT KLEINKE

Fresh Fruits and Vegetables
Groceries and Bakery Goods Quality Meats

1230 State Street Phone 9127

Compliments to Wallulah

CAPITOL BOWLING ALLEYS

12 LANES - EIGHT BILLIARD TABLES
FOUNTAIN - LUNCH

468 Ferry Street Phone 3575

THE PLACE TO GO IS

Shattuc's Chateau

for
DELICIOUS DINNERS
DANCING

Phone 9853 Open 6:30 to 2 a.m.

E. J. SCOLLARS
Res. Phone 7655

J. D. FOLEY
Res. Phone 3674

Scollars & Foley, Inc.
A Progressive Insurance Office

DIAL 2-4143

Oregon Mutual Fire Insurance Co.
McMinnville, Oregon

143 S. Liberty Street
Salem, Oregon

**WALERY'S
MEN'S WEAR**

Next to the Hollywood Theatre

2005 N. Capital Street - Telephone 25566



Styles for discriminating men

Jim's Shoe Service

BETTER SHOE REPAIRING

If it's not the best, we didn't do it

175 North High Street Phone 7000

STAN BAKER MOTORS

DODGE and PLYMOUTH
CARS and TRUCKS



Phone 4119
525 Chemeketa Street
SALEM

Eola Acres
FLORIST

FLORAL WORK FOR ALL OCCASIONS

Corsages - Plants - Shrubs



Phone 5730 - Delivery



RT. 4, BOX 453

SALEM

Just Across from Willamette's Campus!

PADE'S
Coffee Shop

The Place to Eat Where
Everyone Meets

1241 STATE

Bishop's

Style Center for Men



CECE JOHNSON — Willamette Junior

145 North Liberty
SALEM

The Pike

Cones, Frostys, Shakes, Sundaes

Ice Cream

TO TAKE OUT

Phone 6828

138 South Liberty

150 North Commercial

Henry's

Things PHOTO graphic

Henry J. Millie

469 State Street

SALEM, OREGON

Still and Movie Cameras - Projectors - Supplies - Chemicals
Film - Paper - Color Materials - Equipment - Accessories



"THIS TIME IT'S HUDSON"

Shrock Motor Co.

"Your Hudson Dealer"

SALEM . . . OREGON



Yeater Appliance Co.

WESTINGHOUSE and UNIVERSAL
Electrical Appliances

- Telephone 4311 -

255 North Liberty
SALEM

SALEM BRANCH

First National Bank

OF PORTLAND



Chemeketa at Liberty
Telephone 3181

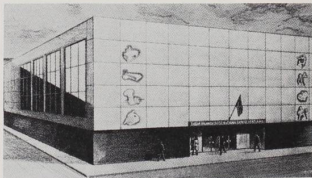

"MAC'S"

FOR THOSE

- ☆ *afternoon snacks*
 - ☆ *coke dates*
 - ☆ *after-dance refreshments*
- 1949 State —

BETH GUTTRIDGE and
AL McMULLEN



McMILLAN'S

meet the gang
in secluded booths
at . . .

WHITE'S LUNCH

1138 South Commercial

142 S. HIGH
Phone 6768

fashion lounge

TOWN and COUNTRY WEAR

Benson Baking Company

♦ BREAD - ROLLS - CAKES - PIES ♦
COOKIES - WEDDING CAKES

COMMERCIAL STREET STORE
264 N. Commercial

STATE STREET STORE
347 State Street



Nancy Montgomery

ENJOYS
SHOPPING
at -

ROHLAND'S

Nohlgren's RESTAURANTS

... in downtown Salem

- 1] **MAIN RESTAURANT** - Lunch, Dinner, and Banquet facilities - **440 State Street**
- 2] **MILLER'S CAFETERIA** - Fast Service for Shoppers
Basement of Miller's Dept. Store

... at Silver Falls State Park

- 3] **"THE MYRTLEWOOD ROOM"** - of Silver Falls Lodge
- Distinctive Food - Unusual Atmosphere in Forest Setting

175 S. High

Phone 4555

**Ski Rentals - MacGregor - Goldsmith
Athletic Equipment - Golf - Tennis - Badminton
"Mercury" Outboard Motors**

***Barb's* Sporting Goods**

"Everything for the Sportsman"



KENNEDY'S
City Cleaning Works

1245 STATE STREET



STOP-LITE

Coffee Shop

GOLDEN FRIED CHICKEN . . . 95c
— FULL FOUNTAIN SERVICE —

On 99E, 1000 ft. South of 12th St. Junction

THE
YWCA

WELCOMES YOU

"a fellowship of women and girls"

Phone 8878
768 State Street

Capital Variety Store

1262 State Street
SALEM, OREGON



RUST CRAFT GREETING CARDS

RADIOS

GENERAL ELECTRIC
CROSLEY
TRAV-LER
PHILCO CAR RADIOS

RECORDS

Mitchell's

"YOUR SERVICE DEALER"

APPLIANCES

REFRIGERATORS
WATER HEATERS
RANGES
WASHERS

Phone 7577

1880 State Street
Salem, Oregon

*A good place
to Buy
Good Paint*



F. O. Repine Co.

2585 Portland Rd.
Phone 4783

Your "Dutch Boy" Dealer



— — — All Marine Accessories

BOATS - MOTORS
CANOES FOR RENT
SPEED BOAT RIDES

Salem Boat House

Phone 9303 — 100 Chemeketa Street

Remember . . .

GOOD TIMES
FINE FOODS
COLD REFRESHMENTS

Dancing after 9 p. m.

The Boucanier

3795 STATE
Dee Goat-ee and Peggy

Just two blocks west of campus —

Burright's Cleaners & Dyers

☆
SPECIALISTS IN
CLEANING FORMALS

198 South Church

4242



Let's Get Associated

HOME OIL CO.
3001 11th Street, Riverside, California



	Page		Page
Allen Hardware	274	Metropolitan Stores, Inc.	273
Anderson's Sporting Goods	268	Miller's	258-259
Barb's Sporting Goods	285	Mitchell's	285
Benson Baking Company	283	The Moderne	261
Berg's	276	Morris Optical Company	263
Bishop's	281	Needham's Book Store	274
Boring Optical Company	261	Les Newman's	279
The Boucanier	286	Nahlgren's	284
Breithaupt's	264	Merrill D. Ohling	279
Broadway Appliance	266	"Frosty" Olson	274
Brown's Art and Gift Shop	277	Pade's Coffee Shop	280
Brown's Jewelers	279	Pade's Grocery and Market	274
Keith Brown Lumber Yard	265	Peacock Cleaners	277
Burke's Camera Shop	271	Penny's	267
Burrigh's Cleaners	286	Perry's Drug Store	266
Capital Drug Store	275	The Pike	282
Capital Variety Store	285	Pioneer Trust Company	264
Capital Bowling Alleys	279	Pomeroy and Keene	271
Capital Restaurant	275	Quisenberry's Pharmacy	262
Capitola Roller Rink	271	Ramage's	271
The Chadwick Operated Hotels	272	The Ranch	262
Leo N. Child, Inc.	272	F. O. Repine	286
Court St. Radio and Appliance	262	Roberts Brothers	273
The Cupboard Cafe	266	Rohland's	284
Eagle Flying Service	266	Salem Air Service	275
Eifstrom's	278	Salem Boothouse	286
Eola Acres Florist	280	Salem Drug Company	277
The Fashionette	271	Salem Hardware	264
Fashion Lounge	283	Salem Ice Arena	275
First National Bank	282	Salem Laundry	274
Gay's Candy Shop	268	Salem Record Shop	277
John Golden Jewelers	277	Sally's	269
Hamilton Furniture	268	Scellars and Foley, Inc.	280
Hartman Brothers Jewelers	262	Harry W. Scott	268
Heider's Record Shop	270	Shattuc's Chateau	279
Henry's Photo Shop	282	Shrock Motor Company	282
Hewitt's Men's Wear	263	S. K. Smith Company	260
Holland Bakery	261	Smith's Bakery	271
Home Oil Company	286	S and N Clothiers	262
Hutcheon Paint Store	268	Stan Baker Motors	280
Jaquith's Music Company	264	State Finance	269
Jayson's	273	Statesman	273
Jim's Shoe Service	280	State Street Market	279
Johnson's Ladies Wear	261	Stop-Lite	285
Alex Jones	271	Top Hat Restaurant and Service Station	269
Kay's	279	Toy and Hobby Shop	279
Kennedy's Cleaners	285	United Shirt Shop	268
Kennell-Ellis Studio	276	Unruh Knapp Printing	261
KOCO	282	Valley Motor Company	276
Kraps and Long	267	Walery's Men's Wear	280
Kuhn's Shoe Repair	263	Western Auto Supply	269
Ladd and Bush Bank	275	White's Lunch	283
MacMillan's	283	Willamette University	257
Madsen's Ice Cream	266	Otto J. Wilson Company	272
The Man's Shop	264	Winona Chaleit	277
Howard Maple	276	Withrow Hardware	261
Marinello Beauty Shop	268	Yeater Appliance	282
Master Bread	277	YMCA	267
Mayflower Milk	272	YWCA	285
Meier and Frank Company	263		

Portrait Index

LAW SCHOOL

Class of 1948

Name	Page
Brown, Clark	165
Collins, James	165
Fouchecq, Stephen	165
Lame, Allan	165
Long, Merle	165
Metcalf, Robert	165
Moore, Gordon	165
Pozzi, Frank	165
Riess, Walter	165
Wicks, Richard	165

Class of 1949

Adams, Harold	166
Alderton, Donald	166, 232
Allen, Richard	166
Apley, Walter	166
Bardwell, Willis	166
Barstad, Martin	166
Blanding, Howard	166, 216, 232
Bonney, Louis	166
Brown, Kenneth	166
Burgess, Kenneth	166
Cook, Ray	166
Davis, Arthur	166
Estep, Merlin	166
Fabre, Harold	166
Faminow, Peter	166, 232
Frickey, Norton	166
Hicks, Loren	166, 216
Horton, John	166
Jones, George	166
Lunt, Allan	166
Mallicoat, Samuel	166
Martine-Lally, Bernice	166
Martine-Lally, Louis	166
McEwan, Donald	166
McKinney, Frank	166
Quillan, Gerald	166
Smith, Percy	166
Stewart, Samuel	166
Taylor, Ralph	166
Wilson, Arthur	166
Wylde, Stuart	166

Class of 1950

Anderson, Edwin	167
Bodie, James	167
Bodie, Patricia	167
Burda, Vernon	167
Carlson, William	167, 216
Chiles, Chester	167
Cook, Farrell	167
Coolley, Warren	167
Copenhaver, John	167
Coyner, Craig	167

Name

Page

Craghan, William	167
Crunican, Marcus	167
Dunn, Robert	167
Eakin, John	167
Edwards, William	167
Gasking, Francis	167
Gunner, Peter	167, 216
Hardy, Rex	167
Jansen, Jack	167
Kaffun, Howard	167
Kraus, Harry	167
Lent, Berkeley	167
McIntyre, Stuart	167
Morgali, Kenneth	167
Patton, Alan	167
Phelps, Walter	167
Pickell, Richard	167
Pomeroy, Cleo	167
Reed, Eddie	167
Robison, Gerald	167
Ross, Roy	167
Sauter, Edward	167
Sorenson, Glen	167
Stevens, Glenn	167
Stocker, Carl	167
Todd, Roger	167
Tomlison, George	167
Weil, Donald	167
Williams, Darrell	167

GRADUATE STUDENTS

Barbour, Marshall	169
Cannon, Virginia	169
Chrismer, John	169
Cookingham, Paul	169
Donovan, Robert	169, 220
Furno, Charles	169, 224
Goodman, Marvin	169
Hagy, Foster	169
Jones, Dale	169
Jorgenson, James	169
Nevin, Harold	169
Ogdahl, Tillman	169
Perry, Robert	169
Russell, George	169
Schadd, Benjamin	169

Class of 1948

Anderson, Mervin	171
Arnot, Kenneth	171, 220
Bailey, Richard	171
Barber, William	171
Bartholomy, Doris	171, 209
Bates, Dale	171, 224
Bates, Laura Jean	171, 238
Bates, Lora Ellen	171
Berken, Thomas	171
Bjorke, Wallace	171
Blower, Fonia	171, 206
Baggs, Gayle	171

CLASS OF 1948 — Continued

Name	Page	Name	Page
Boyd, Darlene	171	Mingle, Marcella	174
Briggs, Beverly	250	Mudd, Jack	174, 224
Brown, Stanley	171	Newell, Frank	174, 216
Burleigh, Howard	171, 232	Nowack, Frederick	174
Burnett, Richard	171	Ohling, Ralph	174
Carolán, Michael	171, 216	Ohling, Sara Ann	174, 250
Cole, Thayne	171	Oliver, Muriel	175, 250
Compton, Stuart	171, 216	Olley, Hylda	175, 206
Cooper, Caroline	171, 246	Olson, Bettie	175, 250
Cottew, Charles	172	Pardy, Patricia	175
Coyner, Craig	172	Parker, Mary	175, 238
Crawford, Barbara	172, 242	Patton, Joyce Ann	175
Deal, Dorothy	172, 246	Peterkort, Elsie	175
Dillard, Winona	172, 250	Peterson, Annabel	175, 209
Dispenziere, Joe	172	Peterson, Louis	175
Douris, Dan	172	Phillips, Artie	175, 238
Edson, Howard	172	Ranton, Harold	175
Edwards, Billy	172, 216	Ratchford, Paul	175
Edwards, Clarence	172, 216	Rawlins, Fred	175, 232
Ellis, George	172, 220	Reder, William	175, 220
Ercolini, Henry	172, 220	Reitzer, Donald	175
Fairham, Leighton	172, 224	Richardson, Fred	175
Fisher, Mary Jean	172	Roberts, Leslie	175, 224
Forslund, Ellen	172, 238	Robinson, Jeanne	175, 242
Geary, Louis	172	Robison, Gerald	175
Gerth, Mary Phyllis	172, 250	Schenk, Quentin	175
Gilmore, James	172, 232	Schissler, Katherine	176
Girod, Pauline	172	Schmoker, Geraldine	176, 250
Gourley, Walter	172	Schultz, Archie	176
Graham, Phyllis	173	Schwichtenberg, Lucile	176
Guild, Bob	224	Shelton, Reid	176
Griffith, Lloyd	173	Simpson, Yvonne	206
Halseth, William	173, 224	Sinclair, Marjorie	176
Hampton, Earl	173	Smith, Dale	176, 216
Hanks, Wilma	173	Smith, Marjorie	176, 206
Hart, Royal	173	Smith, Richard	176, 220
Hatfield, James	173	Sopp, Frances	176, 250
Haverty, Pat	173, 206	Sparrow, Orville	176, 220
Hill, Robert	173, 220	Stewart, William	176
Holmes, David	173, 224	Stockman, John	176
Humphrey, Imogene	173	Stone, Margaret	176
Hunsacker, Don	173, 216	Stowaser, Rollo	176
James, Warren	173, 220	Stromfjord, Jon	176, 216
Jensen, Jack	173	Stuller, John	176
Johnson, Floyd	173	Swartley, John	176
Johnston, Joan	173	Thomas, Dean	176
Jones, Lucien	173	Thompson, Vivian	176, 242
Karnopp, Katherine	173, 250	Thompson, Charles	177
Kennedy, Sara	173	Ulvin, Henry	177, 224
Klosterman, Edward	173	Varner, Winona	177, 209
Koester, William	174	Veelman, Lucielle	177, 209
Leek, Stewart	174	Waespe, Florence	177, 209
Lienhart, John	174	West, Robert	177
Link, Donald	174, 220	Whitmore, Paul	177
Lucas, Herbert	174, 220	Wickert, Albert	177
McClain, Marian	174	Williams, Glen	177
McGee, Robert	174	Wilson, James	177, 216
McGowan, Troy	174	Winterschied, Loren	177, 216
McKeel, Larry	174, 224	Woodburn, Howard	177
McLaughlin, Dan	174	Wyche, Virginia	177, 250
Mathers, Jane	174, 238	Wynn, Helen	177, 209
Medley, Robert	174	Zornes, Vernon	177
Nelson, David	174, 224		
Meyers, Maxine	250		
Miles, Ward	174		

Class of 1949

Name	Page
Adams, Dona	180, 250
Allison, Eugene	180
Anderson, Fred	180
Andresen, Marjorie	180, 242
Atkinson, Ginny	180, 242
Bailey, Robert	180, 220
Baker, Robert	228
Barker, Bruce	180, 228
Barker, Samuel	180, 224
Bartlett, Kenneth	224
Baum, Milton	180, 216
Baumer, Wallace	180, 228
Benage, Paul	180
Binegar, Ota	180, 220
Bonnington, William	180, 224
Boyle, Chester	180
Braunberger, Norman	180
Breakey, Donald	180, 216
Brennan, James	180
Bristow, David	180, 224
Brown, Patti	180, 238
Brunson, Betsy	180
Burrier, Barbara	180
Bushnell, Joy	180, 246
Chance, R. J.	180
Clark, Norman	180
Cleary, Bruce	180, 232
Cloudy, Charles	180, 228
Coleman, Chester	180
Cook, Marilyn	180, 206
Cooper, Joan	180, 206
Cotton, Mary Lois	180, 209
Cravens, Richard	180, 224
Crecelius, Charles	180
Cross, Travis	180, 220
Dailey, Benton	180
Daugherty, Bonnie	180
Davis, Herbert	180, 224
DeGuire, Marvella	180
Denson, Marion	180, 206, 246
Dimond, Carol	180, 246
Doty, Norma	209
Douglas, Robert	180, 228
Durand, Shirley	180
Ewing, Ralph	180
Faaborg, Norma	180, 206, 246
Fadenrecht, Albert	180
Fairham, Edith	180, 250
Faminow, William	180, 220
Fatland, Robert	180, 224
Fedje, Raymond	181, 216
Fitzsimons, Eric	181
Freres, Phyllis	181, 250
Gallagher, Robert	181
Gardner, Ralph	181
Geddes, Archie	181
Gottfried, Edward	181
Gottfried, George	181, 224
Gould, Norman	181
Gould, Aldene	181, 246
Groves, Meredith	181
Guttridge, Elizabeth	181, 209
Hall, Wendell	181

Name	Page
Hanks, Rose Anne	181
Harper, Gwen	181, 238
Harrell, Cloyd	181
Harrington, Roy	181
Harris, William	181
Hawkins, Marjorie	181, 206
Henderson, Will	181, 224, 232
Hill, Arthur	181
Hjort, Marilyn	181, 250
Holloway, Kenneth	181
Holman, Frank	181
Holtz, Patricia	181, 246
Hunsaker, Floyd	181
Hurt, George	181, 220
Hutchison, Eldrid	181, 228
Jack, Vera	181, 238
Jackman, Betty May	181, 246
Jacobus, Ellsworth	181
Jewett, Marjorie	181, 206
Jobe, Stanley	181
Johnson, Cecil	181, 220
Johnson, R. Holmes	181, 216
Jones, Ira	181
Jones, Jesse	181, 216
Keesecher, Keith	181
Kester, Robert	181
Klecker, Carol	181, 206
Ladendorff, Alfred	181
Larson, Helen	181, 206
Lane, Addyse	181, 250
Law, Joseph	181, 220
Lewis, David	181
Libby, Dorothy	181, 209
Lien, Melvin	181, 228
Lind, Edward	181, 220
Later, Ray	181, 224
Lowe, Eugene	182
Lundahl, Marjorie	182
Lutz, Guy	182
Lyles, John	182, 220
Lyons, Betsy	182, 250
MacDuffy, Barbara	182, 250
Mansfield, Dale	182
Martin, Lois	182
Mason, Isabel	182, 206
Maurer, Leonard	182, 216
McCoy, Raymond	182, 224
McElwee, Morris	182, 224
McManus, Udell	182
Meyer, Roberta	182
Meyers, Maxine	182
Miller, Barbara	182, 250
Miller, Cherie	182
Mills, Charles	182, 220
Minturn, James	182, 224
Montag, Helen	182, 238
Montgomery, Nancy	182, 242
Moore, Floyd	182
Moore, Guy	182
Moore, Richard	182
Morgan, Dale	182, 220
Morgan, Joan	242
Moritz, Margaret	182, 246
Moyer, William	182
Mulkey, Jerold	182, 220
Murdock, Gordon	182, 224

CLASS OF 1949 — Continued

Name	Page
Nelson, Barbara	182, 238
Ness, Harriet	182
Nickel, James	182
Niemeyer, Robert	182, 220
Nyberg, David	182
Ohling, Mary Lou	182, 206
Olson, Marilee	182, 250
Phelps, Mary	182
Portal, Richard	182
Poulson, Donald	182, 224
Powell, Marjorie	182
Preiss, Donald	182, 224
Purdy, Eloise	182, 246
Purdy, James	183
Purdy, Kenneth	183
Rabourn, Robert	183, 232
Radcliffe, Eric	183
Ramus, Louis	183
Ratzeburg, Frederick	183
Reeves, Joyce	183, 242
Richmond, Patricia	183, 206, 250
Robertson, Allen	183
Robertson, Kenneth	183, 220
Ross, Daniel	183
Roth, John	183
Russell, Ted	224
Ryals, Stanley	183, 216
Sayre, Robert	183, 220
Schmidt, Eugene	183, 220
Scott, Robert	183
Secord, Kathleen	183, 250
Serell, Donald	183
Shaw, Roy	183, 220
Shelton, Roy	183
Simpson, Yvonne	183
Stark, William	183
Stockman, Marjorie	183, 238
Stoudenmeyer, Donald	183
Stout, Helen	183, 209
Thomas, Joan	183, 242
Van Lydegraf, Earl	183
Walker, John	183, 216
Walkey, Lynn	183
Walsh, Jane	183
Warner, Sara	183, 238
Watts, John	183
Webber, Clarence	183
White, Lyle	183, 220
Wicks, Vergie	183, 246
Wilcox, Mary Ellen	183, 206
Wilcox, Nan	183, 206
Willard, Betty Jean	183
Wilson, James	183
Woods, Blossom	183
Woods, Gordon	183
Yeager, Lowell	183
Yocom, Raymond	183, 220
Yocom, Richard	183, 224

Class of 1950

Adams, Henry	186
Adams, Roger	186, 220
Akeson, Merle	186
Allen, Glennis	186

Name	Page
Allen, Shirley	186, 206
Allen, Virginia	186, 242
Anderes, Ernest	186, 220
Andrews, Richard	186
Ashford, Grace	186
Atkinson, Ray	186, 220
Atwood, Margaret	186, 246
Bain, Phyllis	186, 206
Bales, Frank	186
Balk, Virginia	186, 250
Barckley, Donald	186, 228
Barham, Lawrence	186
Barnstable, Cowell	186, 232
Batey, Roberta	186, 238
Bauer, Dolores	186, 250
Bell, Norma	186
Bennet, Arthur	186, 216
Bennett, Robert	216
Bergman, Eric	186
Bergstrom, Max	232
Blake, Glenn	186, 232
Blois, Richard	186, 220
Blume, Kenneth	186
Bolliger, Wesley	186, 216
Bonesteel, Wallace	186
Bowles, Geri	186, 250
Boyd, Alvin	186
Brazie, Joseph	186, 216
Brosig, George	186
Brown, Frank	186
Brown, Robert	186
Bryant, Peter	186, 228
Buehning, Walter	186
Burleigh, John	186, 228
Bush, Genevieve	186
Busselle, Earl	186
Butler, Shirley	186, 250
Cairo, Edward	186, 232
Carolan, Robert	186, 216
Carrico, Jean	186, 206
Carson, Allan	186
Chambers, Phil	186
Chips, Grant	186
Christensen, John	186, 232
Cleaver, Dale	186, 216
Cline, Gordon	186, 220
Cloudy, Joan	187, 238
Coffman, Claude	187, 232
Cogswell, Bill	187
Cole, Betty	187, 206
Cole, Paul	226
Connet, John	187
Cooper, Henry	187
Cooper, Marjorie	187, 246
Cooper, Thomas	187
Crittenden, Ila	187
Croisan, George	187
Curran, Marguerite	187, 206
Dahlberg, Betty	187, 250
Davis, Neil	187
Devries, Norman	187
Dick, Marilyn	187
Dietrich, Ernest	187, 232
Di Loreto, Eugene	187, 232
Dodge, Walter	187, 224
Doty, Norma	187

CLASS OF 1950 — Continued

Name	Page	Name	Page
Dow, Arthur	187	Lawrence, Gerald	188, 232
Dunnells, Marcia	187, 238	Lefiles, Bettyella	188, 206
Eastridge, Donald	187	Lekas, Daphne	188, 238
Edmondson, Rex	187	Leonard, Betty	188, 246
Edwards, Betty Lou	187, 250	Libby, Mary	188, 242
Edwards, Thomas	187, 216	Lien, Audrey	188, 242
Fackler, Naomi	187	Lindemood, Rex	189, 232
Faminow, Steven	187, 220	Lockman, Frank	189, 224
Ferguson, Betty	187, 238	Lockwood, Albert	189
Ferrell, Gordon	187, 224	Lorenz, Howard	189
Ferrey, Florence	187	Ludlow, Faye	189, 246
Fisher, Margaret	187, 206	Lycan, Enid	189, 238
Fitzgerald, James	187, 220	McKilip, Wayne	189
Franz, Landy	187, 224	McLaughlin, Geraldine	189
Fugate, Ruth	187	McLellan, Dale	189, 220
Gardner, Harold	187, 232	McMaster, Donald	189
Gardner, Joseph	187	McMullen, Albert	189, 228
Gatke, Richard	187, 224	McMullen, Robert	189, 228
Girod, Stanley	187	Madson, Donald	189
Gore, Bob	187, 220, 232	Masterson, Gyla	189, 250
Gottfried, Edward	187	Meister, Marilyn	189, 209
Gragg, Doris	187, 209	Meler, Leon	189
Greene, Kenneth	187	Mick, Glen	189, 232
Greenlee, C. M. Lee	187	Miller, Albert	189
Grimm, Gerald	187	Montague, Ellen	189, 246
Gunnar, Josephine	187, 250	Morton, Grace	189, 250
Gusey, William	187, 216	Muckle, Maxine	189, 250
Guyton, Sophie	187, 209	Muhr, Robert	189, 220, 232
Gwinn, Robert	187, 216	Mulcahy, Lois	189, 250
Hadley, Homer	188	Nagl, Beatrice	189, 250
Hagelstein, Ruth	188, 209	Nakagawa, Thomas	189
Hainline, Burton	188	Nevin, Colbert	189, 224
Hanson, Lloyd	188	Newton, Margaret	189, 242
Hartford, Joanne	188	Nicholas, Ronald	189, 224
Hartley, Richard	188	Nicholoff, Robert	189, 224
Hartsock, Margaret	188	Noonchester, Donald	189
Hazelett, Jack	188, 216	Nowack, Paul	189
Hedeen, Paul	188, 232	Nuss, George	189, 228
Hilgert, Wilbur	188	Oakes, James	189, 232
Hill, Dorothy	188, 238	Ohlmann, Harry	189
Hill, Richard	188, 224	O'Neill, Robert	189, 224
Hobson, Dorothy	188, 242	Osborn, Thomas	189, 224
Holmes, Kenneth	188, 216	Pambrun, Marcella	189
Holmes, Louise	246	Parsons, Patricia	189, 246
Houghton, Harriet	188, 246	Patterson, Charles	189, 220
Howard, Pat	188, 238	Peihl, Marjorie	189, 242
Howell, Martha	188, 209	Phillips, James	189
Howell, Robert	188	Pitner, Samuel	190, 224
Hughes, Loren	188	Pollock, Polly	190, 246
Ingram, Fern	188, 238	Pratt, Gordon	190
Isham, Bernice	188, 238	Primbs, Edward	190
James, Ruth	188	Proctor, Jack	190
Jarman, Phyllis	188, 209	Quamme, Marjorie	190
Jarvie, Thomas	188, 220	Ragland, James	190, 220
Johnson, Ted	188, 228	Reed, Henry	190
Joseph, Arlene	188, 246	Reid, Richard	190, 220
Kaemmer, John	188, 232	Rhoads, Robert	190
Kelly, Sheila, La Von	188, 238	Ringle, John	190
Kenney, Beverly	188, 238	Rittenhouse, Earl	190
Kimble, Doris	188, 238	Roberts, Avis	190, 250
Kimmel, Paul	188	Robertson, Robert	190
Kaoy, John	188	Robins, Robert	190
Krause, Carl	188, 216	Rowland, June	190
Kuhlman, Betty	188	Sample, Vernon	190
Kulbel, Goldwyn	188, 206	Saxton, Robert	190
		Schmidt, Warren	190, 232

CLASS OF 1950 — Continued

Name	Page
Schodde, Frances	190
Scott, Eileen	190, 242
Sebastian, Pat	190
Shannon, Rodger	190, 232
Shellhart, Marjorie	190
Shockley, Robert	190, 232
Showacy, La Fyrne	190, 242
Shuhalm, Edward	190
Shuhalm, La Verne	190, 238
Simpson, Margaret	190
Singleton, Robert	190
Smith, Janice	190, 246
Smith, Meryl	190
Selie, Robert	190
Stanley, Ronald	190, 232
Starke, Shirley	190, 238
Stephens, Cole	190, 220
Stuwe, Irva	190
Stocks, Lawrence	190, 220
Stone, Gloria	190, 246
Stone, Norman	190, 224
Straumford, Allen	190, 216
Strother, Nancy	190, 246
Sniits, Robert	191
Svarverud, Leland	191
Taylor, Evelyn	191, 242
Teague, Susan	191, 246
Thompson, Betty	191
Thorn, Jerome	191, 232
Thurman, Walter	191
Tiervon, Robert	191
Tillotson, Delbert	191, 220
Townsend, Marilyn	191
Tripp, Russell	191, 216
Turnbull, John	191
Upton, Jo Ann	191, 238
Wagner, Irving	191
Walker, Desmond	191, 220
Walser, Doris	191, 246
Walt, Theodore	191
Wardin, Albert	191
Warren, Robert	191
Weeks, Virginia	191
Whipple, John	191, 220
Whipple, Phyllis	191, 250
White, Robert	191
Whitmore, Nancy	191, 246
Wiest, Shirley	191, 250
Wilhelm, Inie Lou	191, 246
Wilhelmi, Lyle	191
Wilson, Gloria	191, 209
Wilson, Lenore	191, 242
Winkenwerder, Charles	191
Woodcock, Charles	191
Yates, Thomas	191, 228, 232
Yocom, Donald	191, 228
Younglove, Ben	191, 216, 232
Zahare, Andrew	191
Zastera, Arlene	191, 209

Class of 1951

Aesen, Donald	194
Abraham, Joseph	194, 332
Adams, Aldene	194, 206

Name	Page
Adolphson, Jytte	194, 206
Aldrich, Leslie	194
Allen, Dianne	194, 206, 250
Allen, Lorraine	194, 206
Allison, Gene	224
Ambler, Shirley	194, 246
Ambrose, Burnell	194, 224
Anderson, Edith	194
Anderson, Katherine	194
Arashiro, Mitsuko	194
Arpke, Diane	194, 206, 250
Aschenbrenner, Stanley	194
Atkinson, Robert	194, 232
Atwood, Netafae	194
Axelson, Alene	194, 246
Bach, Willis	194
Ball, Ella	194, 206, 238
Baltzer, Shiela	194
Bartlett, Thomas	194, 216
Bartsch, Duane	194, 220
Bates, Barbara	194, 238
Baumer, William	194, 228
Baxendale, Evelyn	194, 206, 250
Beatty, Valera	194
Beckett, David	194
Beddoe, Arthur	194, 220, 232
Benard, Martha	194, 206, 250
Bennett, Richard	194, 216
Bergstrom, Emily	194, 206
Bevins, Jean	194, 206, 246
Bickford, Allen	194, 232
Blankenship, Philip	194, 224
Blevins, Helen	194, 206, 242
Bonadurer, Helen	194, 206, 238
Bowe, Charles	194, 228
Boyce, Walter	194
Brand, Donald	194, 232
Broeder, Dale	194, 224
Brown, Jack	194, 224
Brown, Shirley	194
Bryson, David	194, 232
Burt, Charles	194
Button, Calvin	194
Carlson, Herbert	194
Carr, Elsie	194
Carrier, Jewel	194
Cavanaugh, James	194, 228
Cherry, Laurence	194
Choban, George	194
Christensen, Jeneane	194
Church, William	194, 232
Chute, Jacqueline	194, 206, 238
Coffey, Alberta	194, 206
Conklin, Robert	195
Cooper, Bette	195
Cox, Eugene	195, 220
Cramer, Loy	195
Crother, Jane	195
Cummings, Betty	195, 206, 242
Currier, Sharon	195, 206
Curtis, Patricia	195, 246
Damewood, Glen	195
Daran, Harold	195, 232
Davies, Olwyn	195, 228
Davy, Peter	195, 233
Dawes, Rdath	195, 236

CLASS OF 1951 — Continued

Name	Page	Name	Page
Oakes, Helen	197, 207	Smith, Sally	198, 207, 250
Odle, Robert	197	Southard, Wallace	198
Oliver, Gilbert	197, 216	Southwick, Frank	198
Olson, Annafaye	197, 207, 250	Spangler, James	198, 233
Olson, Della	197, 207	Spangler, John	198
Olson, Roderic	197	Sparr, Marian	198, 207, 242
O'mara, Albert	197, 233	Sparks, Marion	198, 246
Orange, Jane	196, 207	Stark, Janet	198, 207, 250
Otjen, Daryl	197	Stark, Kathleen	198, 207
Otto, Frances	197, 207	Stauffer, Wesley	198, 233
Palo, Gloria	197, 207, 246	Stearns, Douglas	198, 216
Patterson, Ruth	197, 209	Stearns, Juanita	198, 209
Paulus, Steven	197	Stearns, Mary	198, 209
Pearson, Ray	197, 224	Stoehr, Philip	198, 233
Pederson, Robert	197, 233	Stokke, Suzanne	198, 207
Peery, Marjorie	197, 207	Stonehouse, Harriet	199, 207
Pendergraft, Dale	197	Stratton, Richard	199, 233
Peterson, Richardson	197, 233	Strausbaugh, Donald	199, 228
Person, Richard	197	Strother, Edwin	199, 216, 233
Peyton, Gene	197, 233	Sulich, Rado	199, 228
Phillips, Donald	197, 220	Swanson, June	199, 207
Phillips, Nancy	197, 207, 246	Taylor, Dorothy	199, 207, 246
Phipps, Philip	197, 227	Taylor, Robert	199, 233
Pike, David	197, 233	Tedford, Beth	199, 207, 242
Plummer, Beverly	197, 207, 246	Thompson, Newton	199, 220, 233
Poindexter, David	197, 233	Thompson, John	199
Pollock, Joseph	197, 224	Tiemessen, John	199, 233
Powell, Margaret	198, 207, 238	Townsend, Betty	199, 209, 238
Pratt, Nanette	198, 209, 238	Trout, Jean	199
Proctor, Diane	198, 207, 250	Trullinger, Lisbeth	199, 207, 242
Purdey, Robert	198	Turtledove, Alice	199, 207
Quinn, David	198	Ulvin, Louise	199, 238
Rarey, James	198, 233	Valdez, Ben	199, 228
Rautenkranz, Richard	198	Vaight, Hugh	199
Reeher, Edith	198, 207	Wada, Matsue	199, 209
Re Velle, Donald	198	Wallace, Jo Ann	199, 209
Reynolds, Dale	198, 233	Walters, Barbara	199
Reynolds, Ellen	198, 238	Wann, Thomas	199, 216
Rickli, Jean	198, 209, 246	Washburn, Frank	199
Roberts, Donna	198, 207, 242	Watson, Robert	199
Robins, Charles	198, 228	Webb, Brown	199
Robinson, Barbara	198, 242	Welsh, Nancy	199, 207, 250
Ross, Robert	198	Weller, Jacqueline	199, 207, 246
Ross, William	198, 224	Wells, Robert	199
Ryan, Patricia	198, 207, 238	Wenger, James	199
Ryan, Sheila	198, 207	Wheeler, Oreta	199, 209
Sayre, Marian	198	Whiteman, Colleen	199, 246
Schmidt, Jane	198, 238	Widdows, Grace	199
Schmidt, Karl	198, 216	Wigginton, Mary Jo	199, 207, 250
Scott, Mary Lynn	198, 207, 238	Wilcox, Alan	199, 233
Sheehan, Patricia	198, 209	Wilkins, John	199, 233
Shrock, Doris	198	Will, Mary	199
Siemens, Frank	198	Williams, Sharon	199, 207
Silliman, Charles	198, 233	Wiper, Robert	199, 216
Sitz, Nelda	198, 207	Wirtz, Douglas	199
Skirvin, Robert	198, 220	Walter, Luciquela	199, 207
Slater, Peggy	198, 207	Wood, La Vonne	199, 207
Slick, Joyce	198, 209	Woodard, Wesley	199, 207
Slocum, Carolyn	198, 207, 250	Woods, Robert	199, 233
Smith, Gerald	198, 233	Youmans, Velma	199, 207
Smith, Joy	198	Zahare, Patricia	199, 242
Smith, Phyllis	198, 207	Zahler, Shirley	199, 209
		Zosel, Patricia	199

CLASS OF 1951 — Continued

Name	Page	Name	Page
Day, Russell	195, 216	Igo, Rex	196, 216
De Bord, Robert	195, 228	Isenberg, Albert	196, 216
Dickman, Harold	195	Jager, Julie	196, 207
De Guire, Collette	195	Jarrett, Kenneth	196, 224
Dimond, Arthur	195, 216	Johnstone, Irene	196
Douglas, Elsie	195	Johnstone, Helen	196, 207
Dryden, Elaine	195, 206	Kaasa, Richard	196, 233
du Buy, Jeanne	195, 242	Karns, Dottie	196, 209
Duff, Duane	195, 233	Kinder, Kathleen	196, 207, 238
Dunham, Loren	195	Klepp, Elsie	196, 207
Du Rette, Martha	195, 209, 246	Klindworth, Joan	196, 207, 246
Dusenbery, Bob	195	Klosterman, Bob	196, 220
Eastham, George	195	Kowitz, Mary	196
Ebner, Joyce	195, 206	Kropp, Annabelle	196, 238
Eby, Jack	195, 220, 233	Kuehner, Karl	196, 247
Eckles, Warren	195	Kuehner, Karl	196, 224
Edson, Ruth	195, 206	Lacey, Jim	196, 233
Edwards, Miles	195, 216	Lancaster, Betty	196, 209, 238
Endo, Thorn	195, 233	Lanham, Donalee	196, 209, 238
Endsley, Richard	195, 216	Lawrence, David	196
Ertsgaard, Duane	195	Lehr, John	196
Eshleman, Donald	195	Long, Patricia	196, 246
Ezzell, William	195	Lorenz, Lewis	196
Farrell, Jack	195, 233	Loveless, Eleanora	196, 207
Fisher, Gordon	195, 233	Lowe, Ivan	196
Fleming, Richard	195	Lumijarvi, Mary	196, 209, 238
Fletcher, Richard	195	Lund, Albert	196, 224
Foley, Earlyne	195, 206, 246	Lyons, Maureen	196, 238
Foote, Pauleen	195, 206, 250	Mader, Howard	196
Forsythe, Eileen	195, 206, 250	Mallory, Dene	196, 224
Gilbert, Robert	195	Malouf, Naseeb	196
Gilliland, Janet	195, 206	Mann, Pearl	196, 207, 246
Gilmer, Jean	195, 242	Marchington, Gene	196, 224
Glasse, Margee	195, 206, 250	Martin, Charles	196, 233
Glenn, Nancy	195, 206, 250	Matlock, Beverly	196
Goldman, Barbara	195, 206, 250	McCall, Mary	197, 207
Goodridge, Florence	195, 206	McCoy, Leonard	197
Gotchall, Ray	195	McDougall, Jeff	197, 220
Gottwald, Lois	195, 206	McLeod, Douglas	197, 224
Goudy, Allan	195, 216	McMeekin, Rosanna	197
Griffeth, John	195, 220	Mertz, Ted	197, 216, 233
Grimm, Thomas	195	Middleton, Janice	197
Groth, Denali	195, 206	Miles, Albert	197, 228
Gruer, Fred	196	Miles, Delvin	197
Guice, Margaret	196, 206, 250	Miller, Barbara	197, 207, 242
Gunn, Jack	196, 216	Miller, Richard	197, 233
Hall, Mary Ann	196, 206	Miller, Robert	197
Hallin, William	196, 228	Mills, Jeanne	197
Halvarson, Barbara	196, 238	Miner, Conrad	197
Hammond, Patty Jo	196, 206	Mitchell, Robert	197
Hardisty, Thomas	196	Moore, Marjorie	197, 207
Hargrave, Lu Dene	196, 206	Morrison, James	197, 224
Harryman, William	196, 228	Morse, Pauline	197, 250
Hart, Marjorie	196	Motschenbacher, Elliot	197, 216
Hartke, Louella	196, 206	Murray, Gail	197
Hartley, Robert	196, 233	Murray, Terry	197, 220, 233
Haynes, Bernice	196, 207	Nandie, Gloria	197, 224, 238
Heath, Pala	196	Neitling, Margaret	197
Hebb, Arden	196, 207, 250	Nelson, Fabian	197, 207
Hendricks, Carlotta	196, 207	Neperud, Ronald	197
Hillborn, James	196	Neirson, Kenwyn	197, 224
Holbeck, Joan	196, 207, 246	New, Donald	197, 224
Hawdle, Helen	196	Nice, Dean	197, 220
Hubbell, Carolyn	196, 207	Nordyke, Edward	197
Hunsaker, Morris	196	Nosaka, Elliot	197, 233
		Noyes, Viona	197, 207, 242

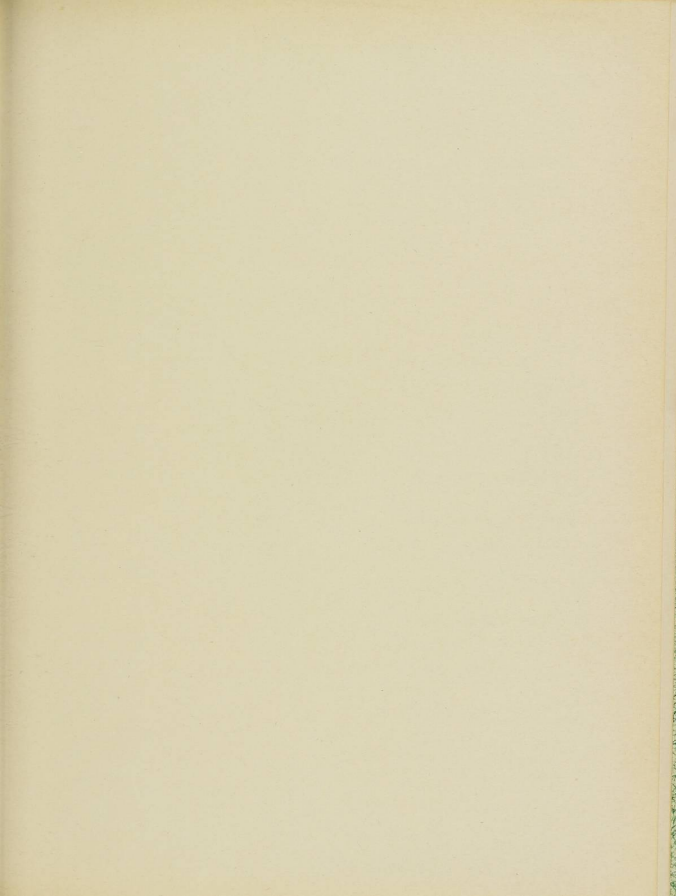

THIS BOOK DOES
NOT LEAVE
THE LIBRARY

