

1910

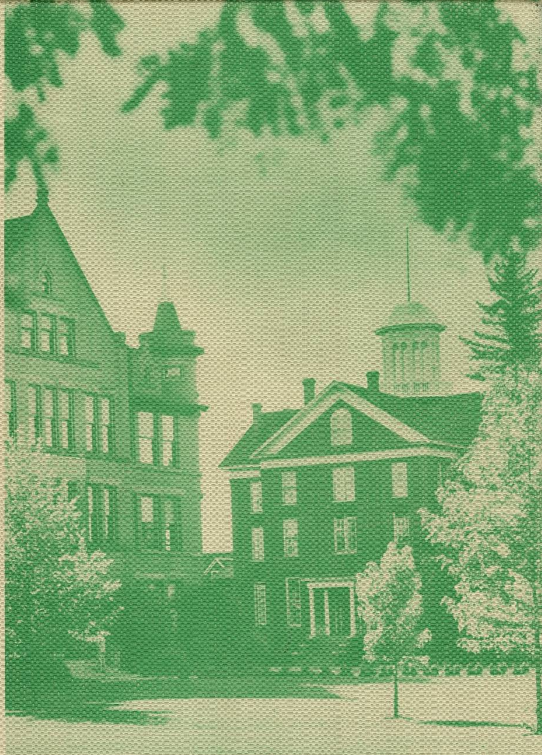

WALLULAH



WILLAMETTE UNIVERSITY
LIBRARY

Call Number



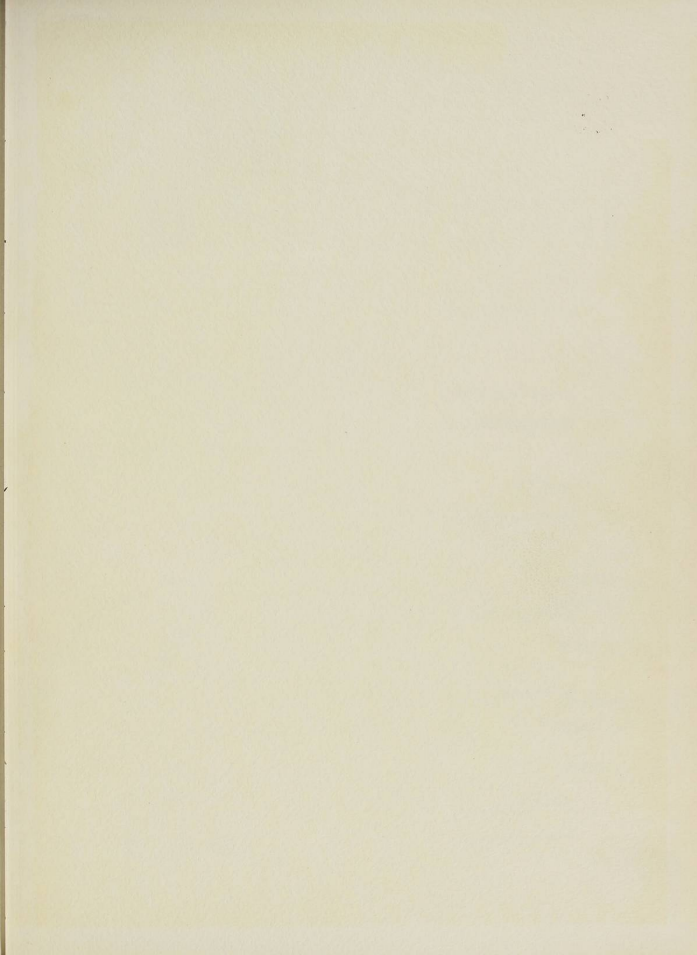

1940

WALLULLAH

H

T

LIBRARY
WILLAMETTE
UNIVERSITY

O

L

WALLULLAH
1940

A

W

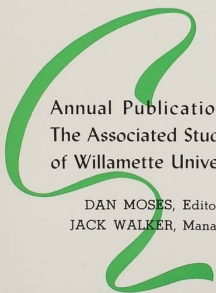

Annual Publication of
The Associated Students
of Willamette University

DAN MOSES, Editor
JACK WALKER, Manager

FOREWORD

"College days so gay that they fade . . . away . . ." These words from this year's sophomore Freshman Glee song reflect the spirit of Willamette—today we are green freshmen entering the portals of the "Oldest University in the West," soon to celebrate its one-hundredth anniversary—the year's activities face us—freshman week, initiation, social functions, activities, traditions, men's and women's athletics. An eventful year—this. After twenty years of faithful service Frank M. Erickson, Dean of the University, retires; Professor Ernest C. Richards, for twenty-four years an integral part of the administration and campus life, likewise reaches the retirement period.

How fleeting is life! Freshman days have passed; sophomore days have faded away; Junior days—we can now wear cords, an upperclassman's privilege—have come and gone; we have reached the top of the hill—we are seniors. But comes commencement—100 happy but sad faces—college days have gone. The top of the hill is no more. We descend into the valley—oblivion. One, two, three, four fleeting years of college—then we too must start over; though we know not what the morrow will bring forth, our lives are happier, richer, fuller; our prospects deeper, our contacts wider, our hopes higher, our opportunities greater—but, we must make the most of them; we must "produce."



Twenty years of service to Willamette—such is the record of Frank M. Erickson, Dean of Willamette University, who retires this year. Character sets some men apart from others, exalting them to a sphere of influence and value in the community which can be obtained in no other way. As head of the department of education at Willamette Dean Erickson has exhibited this influence on his students, an influence which in turn has been transmitted to numerous public school systems throughout the Northwest. It is to Dean Erickson that Willamette owes its proud reputation as the leading teacher-training college in Oregon.

In his capacity as Dean, he has worked to maintain high standards of scholarship, fully realizing that as the learned men in the past have been of most service to humanity, those who are well-equipped mentally will be of most service in the future. Thus Dean Erickson has helped students to a firm foundation on which to build useful and prosperous lives.

Willamette will miss you, Dean Erickson. Your retirement will leave a gap that will be hard to replace. You have left your mark at Willamette; you have filled your place in society. It is to you, Frank Morton Erickson, that we, the staff of the 1940 Wallalah, dedicate this book.

DEDICATION

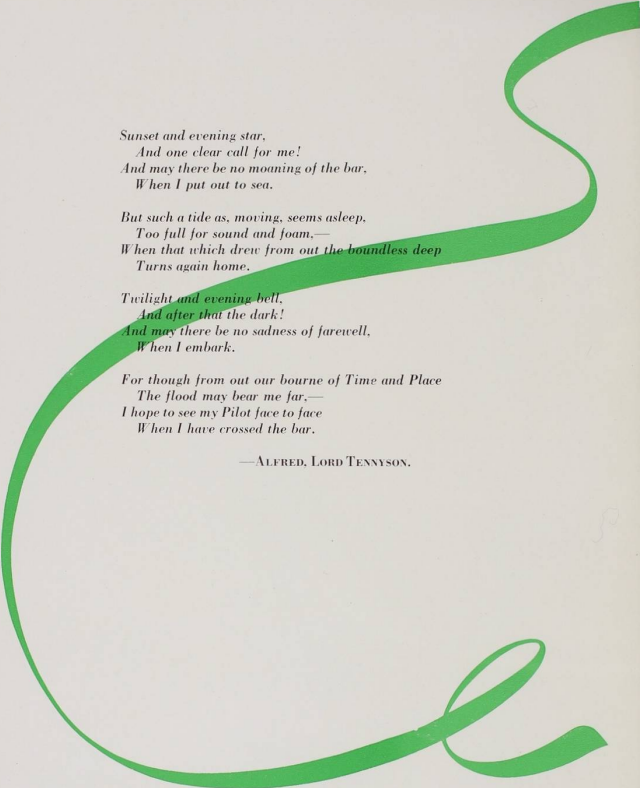

*Sunset and evening star,
And one clear call for me!
And may there be no moaning of the bar,
When I put out to sea.*

*But such a tide as, moving, seems asleep,
Too full for sound and foam,—
When that which drew from out the boundless deep
Turns again home.*

*Twilight and evening bell,
And after that the dark!
And may there be no sadness of farewell,
When I embark.*

*For though from out our bourne of Time and Place
The flood may bear me far,—
I hope to see my Pilot face to face
When I have crossed the bar.*

—ALFRED, LORD TENNYSON.



IN MEMORIUM

Mrs. Ida M. Babcock	1868
Benjamin F. Irvine	1877
Mrs. Elizabeth Albert	1878
Mrs. Emma H. Jones	1878
Mrs. Lulu M. Bush	1880
Dr. David M. Brower	1888
Mrs. Myrtle M. Kinder	1896
Bertha L. Fisher	1899
Margaret Fisher	1905
Alpheus R. Baker	1912
Bert Warren Macy	1912
Teddy A. Rinehart	1913
J. Fred McGrew	1922
Mary Martin	1928
Mrs. Bernice Menhart	1928
Catherine Florence Baker	1930
Dorothy R. Young	1930
Joseph B. Rothrock	1937

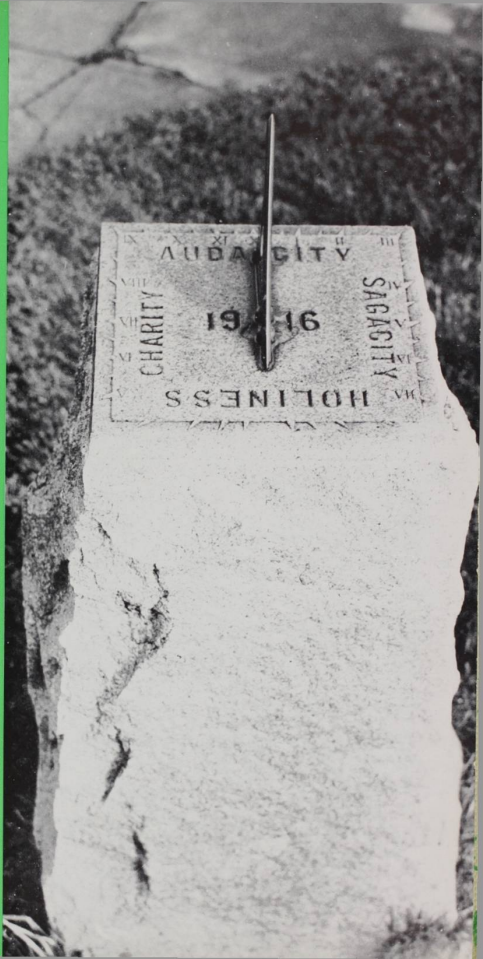



CONTENTS

FALL

WINTER

SPRING

ADMINISTRATION

CLASSES

ORGANIZATIONS

LIVING GROUPS

ADVERTISING

School Year



Registration



1. Jeannette Hulst, Dorothy Cutler, Ralph May, Dr. and Mrs. Baxter head Y. Formal Reception line.
2. Happy couple at Rally dance.
3. Profs. Clark, Duncan, Ennis, Dean Melvin Geist at registration in gym.
4. Amadee Smith, Ralph Kirchoff, Grace Coveri, Gene Huntley, Ed Cone finish matriculation in registrar's office.
5. Wilmer Lamb in SeRine's orchestra provides atmosphere.
6. "Stag" line inspectors (self appointed) analyze the new crop.
7. Carl Seibel and Esther Mae Davore, Y.W.C.A. registrars.
8. A portion of reception line.

Poor, bewildered freshmen, unaware of what confronted them, were further thrown off guard by gala registration week. Registering occupied a minor role with the Y.M., Y.W. formal reception—the feature for faculty as well as freshmen, and the rally dance attracting the whole student body. The Y.W.C.A., in the registering spirit lures unsuspecting babes into pledgeship.

Freshman Initiation

Restoring a tradition broken by the class of '39 as freshmen, this year's sophomores, the centennial class of 1942, for the first time in four years took a hand in freshman initiation. The football team and most of the "W" club men being in California the first two weeks of school, the sophomores, under President John Hathaway, were granted permission by the A.S.W.U. executive council to conduct initiation until the team returned, holding two moot courts. After the return of the lettermen two more "kangaroo" courts were held under "W" club president, Art Gallon. On several occasions fighting broke out between the freshmen and the sophomores, with a number of the male members of both classes cooling their ardor in the mill stream.

Sophomore "kangaroo" court (1) prepares a just trial (2) for erring Freshmen. The victims (3, 5, 9, 10, 12, 13, 14) find that their defense has fixed (6) everything up . . . for whom? The execution provides "persuasive" motivation, (7) while (8) the defense "rests"; and Richard Blake (4) wrote profusely "I am a bad Freshman." A "broad" view of Wesley from behind.

Such ambition! Painters all over . . . and point (16, 17) 'stunny this painting business, (15, 19, 21) is always so popular this time o' year . . . David Putnam, (19), enjoys it so! That gray paint certainly disguises the "43" (20). Bottom pictures evidence alleged Sophomore superiority as Rooks-Sopha battle; mill stream claims numerous victims of both classes.



Student Handbook

The credit for editing one of the best Student Handbooks ever published goes to Paul Whipple. More commonly known as the "Frosh Bible," this book is printed by the Associated Student Body to acquaint new students with the A.S.W.U. officers, songs, yells, organizations, inter-sorority and inter-fraternity rushing rules, and traditions of Willamette. Required to carry the "Frosh Bible" during the initiation period, the freshmen found it a great aid in their orientation to the school.



Student Directory

"Fusser's Guide" was the title on the cover of the 1939-40 Student directory and Social calendar. Published by Jack Walker, manager of the Wallulah, this year's date book contained an accurate list of faculty members and students as well as Wallulah advertisements. Referred to by each student constantly during the year, the little book was full of valuable information.



Willamette



Collegian Staff Under Bernau

Business Staff IS Efficient Unit in College Publication

Ancil Payne, Tom Pickett, and Don Judson
Aid Manager to Secure Required Funds

By ART WILSON

With the aid of an efficient staff, Tom Riches has directed the managerial department of the Collegian for the past year in its duties of circulation, solicitations and managing of finances. The staff, although small in number, has been the force behind the wheel; and much credit should go to Ancil Payne as associate manager. Others on the staff were Tom Pickett and Don Judson.

Providing the necessary funds to edit the issues of the Collegian, the staff has shown constant industry, enthusiasm, and perseverance. Being Collegian manager is no little task, for he is responsible for the financial success of

the publication. The job requires more than the supervision of the Collegian budget, the persuading of Salem businessmen to buy ads, and then more ads when they want to know why they should invest their money.



News Bureau Covers Northwest

Publicity Men
Produce Results
Newsroom Humming

Pouring out their news over the entire northwest, the Willamette University News bureau, headed by Bruce Williams, has kept the university before the public continually. Aiding Williams as assistant in the bureau have been Wally Olson, Gene Huntley, and Joe Van Winkle. Williams wrote for the Portland Oregonian, Olson for the Portland Journal, and Huntley and Van Winkle have supplied approximately 150 smaller newspapers in six of the western states with information in regard to happenings at Willamette.

The high school basketball tournament, the football games, Freshman Glee, and May weekend have provided particularly busy periods for the news bureau. Besides the routine reports that stream out continually the bureau also puts out a regular weekly news-letter for regular distribution.

Collegian Banquet Lively Affair

Laughter and fun, as well as an excellent dinner, were characteristic of the annual Collegian banquet held in the beautifully decorated banquet hall of the Golden Pheasant on the evening of March 15.

Ancil Payne, lively freshman, acted as the wise-cracking, "news-papery" master of ceremonies. Humorous speeches reminiscent of past Collegian experiences were spun by various members of the staff. Fred Bernau, editor, climaxed the speech-making with a serious dissertation on the "woes" of editing a college paper. "It's a headache," he moaned.

Approximately 50 members of the staff attended. The table was decorated according to the newspaper motif—linotype slugs being used for place-cards.

Columnists Add Life to Paper

"Triviata", "Rips, Raps",
"Fads and Fashions" in
Collegian Every Week

Adding life and interest to the Collegian this year have been several writers known as "columnists." The several columns that have appeared in the paper have been "Triviata," "Through the Telescope," "Fads and Fashions," "Via the Grapevine," "Rips, Raps, and Roots," "Lausanne Hall News," and "W.A.A. News."

"Triviata" has probably been the most widely read and caused the most controversy of the columns. Writing in a half-satirical, biting sort of style, Gene Huntley hit at everything imaginable—Chamber of Commerce, hypocrisy of cultural and intellectual "meetings," Senior scholars, conservatism of the profs, habits of Law students, besides remarks about society columnists and drinking fountains.

Paul Whipple wrote "Through the Telescope" at the first part of the year and succeeded in interpreting campus and national affairs with unusual intellectual clarity.

"Fads and Fashions," by Margaret Moulton, has been an unusual and clever review of university society each week. Her style, clear and lucid, is comparable to many of the cosmopolitan society writers.

"Via the Grapevine," a "dirt column," was short-lived and only appeared once.

Joe Van Winkle writing in his "Rips, Raps, and Roots," covered with keen insight and impartiality the many sports events of each week—giving frank and helpful tips that made the contests really enjoyable for the fans. His column in defense of football was tops.

"Lausanne Hall News" and "W.A.A. News" by Eve Shellito were sparkling and informative.



Collegian

Marion Sanders

Is

New Editor

Enjoys Successful Year

COLLEGIAN OFFICE

FRED BERNAU EDITOR
TOM RICHES BUS. MGR.



Student Polls On Current Subjects Arouse Great Interest

Led by Fred Bernau, editor, the efficient and well-organized editorial staff of the weekly Willamette Collegian has faithfully recorded the activities and events of the school year, 1939-1940. Endeavoring to reflect accurately and without prejudice the opinions of the student body, the Collegian sponsored student polls on current subjects and devoted the second page to student contribu-

tion and editorials. Capably assisting the editor in his arduous duties were Gene Huntley and Arthur Wilson, managing editors.

On the news reporting staff, headed by Betty Thelander, news editor, were Mary Barker, Dorothy Barham, Wilma Matthes, Marcia McClain, Shirley Caulfield, Frances Tatro, Virginia Bendiksen, Edythe Davis, Helen Davis, Everett Andrews, Doris Harold, Nancy Boles, Ernalle Thompson, Glennerva Harnsberger, Tom Terjeson, Harriet Monroe, Carl Seibel, Winston Taylor.

Marion Sanders, society editor, managed a staff composed of Jeannette Hulst, Lila Murray, Esther Gunesdal, Barbara Hollingsworth, Dorothy Ann Paddock,

Nancy Boles, Eleanor Sherman, Bolroie Molloy, and Doris Harold.

The sports editors, Dick Jewett, first semester, and Cliff Stewart, the second, were assisted by Joe Van Winkle, Gilbert Lieser, Bob Gramms, Bob Weber, Dave Putnam, Bruce Van Wyngarden, and Harry Irvine.

Eve Shellito, feature editor, was aided by Elizabeth Hamilton, Paul Whipple, and Margaret Moulton.

Others whose work each week was invaluable were Nadine Orcutt, art editor; Betty Holm, exchange editor; Barbara Brandt, copy reader; Robert Voigt, head writer; Elizabeth James, proof-reader; and Lila Murray, typist.

Collegian Staff Headed by Competent Editor

Gene Huntley, Arthur Wilson Able Assistants;
M. Sanders Heads Society; Jewett, Stewart, Sports

From reporter to assistant editor his freshman year, to editor when a junior, is the record of Fred Bernau of Hillsboro, who intends to enter Law School next fall.

The most brilliant writer on the staff is no misrepresentation of Gene Huntley, managing editor the first semester and writer of the weekly column "Triviatia" throughout the year. Succeeding Huntley as managing editor the second semester was Arthur Wil-

son, Portland freshman. Proving that the Collegian need not interfere with studies, he received the highest grades in the Freshman class the first semester.

As society editor, Marion Sanders has been efficient. A junior from Portland, about her the editor remarked, "If the remainder of the staff was as punctual as Marion, I would certainly have no worries." Dividing the sports editor job were Dick Jewett, first, and Cliff Stewart, second semes-

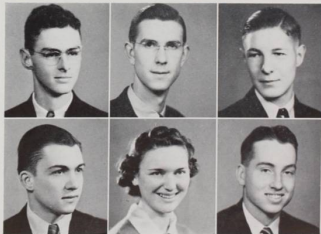



(Top)—
Blue Key Father and
Son banquet at First
Methodist church.

(Center)—
Waitresses for "Whip
Whitman" banquet.
Back row, left to right:
Ewing, Smith, McCorkle,
Barker, F. Upjohn, Du-
rette, Covert. Front row:
Crummer, A n u s s e n,
Clark, Lindencu, Brasted,
R. Upjohn, Cook, Lester.

(Bottom)—
"Whip Whitman" ban-
quet—Football team
seated around table at
extreme left in Salem
high cafeteria.

Banquets

BLUE KEY:

Highlights of the social functions on the campus included the Father and Son banquet sponsored by Blue Key where Willamette men annually play host to their fathers, men of the faculty, and business and professional men of the community.

WHIP WHITMAN:

A well-attended annual "Whip Whitman" banquet formed an exciting prelude for the Whitman game. Efficient service was made possible for the banqueters through the efforts of June Brasted, chairman of the waitresses.

Football

THE GRIDIRON COACHES POSE—

George Sirnio, Frosh instructor; head man Spec Keene, and assistant Howard Maple.

SENIOR MEN OF THE CAT ELEVEN—

Ellis Rogers, Art Baird, Bruce Williams, Pete Williams, and Art Gallon.



THE SQUAD—

In front, starting left—Gene Stewart, Joe Dispenziere, Joe Holland, Floyd Baker, Ellis Rogers, Bruce Williams, Bob Hinman, Jack Haek, Floyd Cline and Ed Gottfried; second row—Larry McKeel, Tom King, Justin Weckley, Martin Barstad, Al Walden, Bud Reynolds, Al Wickert, Jim Burgess, George Constable, Bill Hughes; third row—Gordon Moore, Paul Cookingham, George McGlinn, Ralph Farmer, Art Gallon, Larry Drury, Wally Olson, Art Baird, Andy Rogers and Maurice Lonergan; back row—Coach Keene, Paul Bennett, Pete Williams, Coaches Sirnio and Maple, Leighton Blake, and Manager Vernon Larson.

1939 BEARCATS



HOLLAND



BLAKE



McGLINN



P. WILLIAMS



BAKER



McKEEL



STEWART



CLINE



BARSTEAD



HACK



REYNOLDS



LONERGAN



KING

FOOTBALL

A 1939 gridiron season full of ups and downs plunked the Bearcat back into mediocrity in the northwest as she chalked up three wins, fought to two taililess deadlocks, and lost four contests.

Playing rugged ball, the Keene combination, inexperienced only at the tackle positions, after two disastrous starts became more versatile as the season progressed, then slumped in its final conflicts. The well-balanced crew hampered by injuries at first, returned from a disappointing southern jaunt to get its scoring machine into action. Mixing the old Keene power with a wide-open style, the 'Cat shook its Walden and McGlenn-paced backfield loose to amass 105 points to its opponents' 88, totaled in the nine-tilt schedule. Willamette accomplished a per game average of 11.7 markers to 9.8 for the opposition. Passes and end-arounds were efficient sparking devices of the Bearcat offensive.

Despite defeats and the loss of the Northwest Conference throne, held from 1932 on, to Pacific University, stars of the Bearcat galaxy garnered personal prestige. Joe Holland, veteran guard, was unanimously voted an all-conference berth, was named on the undefeated San Jose State all-star opponent eleven, and was selected Little All-American by the Paul B. Williamson rating. Bob Hinman, end, unanimously, and George McGlenn, halfback, were placed on the all-conference team. Al Walden was a San Jose all-opponent choice.

Beginning workouts early in September, the Methodist aggregation moved into California after one week's practice in Salem.

Another week's practice at the San Diego Marine base was held, but hindered by the effects of intense heat. The result was a 26-0 victory for the Marines after the Bearcats had staved off thrusts for two quarters.

The heat, assisted by injuries among the Keenemen, again took its toll the week following as Santa Barbara State overpowered the Bearcats, 20-14. Willamette's 7-6 halftime lead was erased by the long dashes of the Gaucho's McArthur.

1939 BEARCATS



DISPENZIERE



OLSON



DRURY



MOORE



GALLON



B. WILLIAMS



BENNETT



WALDEN



ROGERS



KOLB



HINMAN

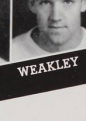

WEAKLEY



BAIRD

FOOTBALL

Back in the Oregon capital city on October 6, the 'Cat held its traditional rival of the northwest, Portland University, to a scoreless tie. Defensive skill was the characteristic of the evenly-matched teams.

Meeting her initial conference opponent, Willamette blasted out a 29-6 margin over the Linfield Wildcats, as the Walden-McGlinn duo carried the brunt of a diversified running and passing attack. Bunny Bennett, although he saw little action, tallied ten points.

Appearing invincible, the Bearcat gridmen ruined the College of Puget Sound homecoming celebration in Tacoma, running to a wide-open win, 42-6. Sweeping end-arounds with Hinman carrying the leather spurred the onslaught. The Loggers tallied against the 'Cat second lineup.

The greatest Willamette achievement of the 1939 season was the flash of defensive strength displayed in opposing the colorful, undefeated San Jose State Spartans, one of the nation's top teams. For nearly three quarters the determined Bearcat held, before the reserve power of the "Pop" Warner creation forced the Willamettes to bow, 15-0. The Bearcats relaxed in midfield but tightened in goal-line stands.

Realizing its first major step in wresting the Northwest conference title from the 'Cats, Pacific University gave Willamette a scoreless deadlock for a Homecoming present. Receiving the opening kick-off, the Bearcats boomed down the field; but, that march, as later thrusts, ended short of pay dirt.

In Caldwell on the following Saturday, the Keenemen staged a thrilling comeback, led by Hinman, Walden, and McKeel, and drove for two touchdowns after permitting the Coyotes to score first. All points were gathered in the first half of the 13-7 Bearcat win.

Willamette's long reign in Northwest Conference football met its finale; and the crown passed to Pacific, as Whitman downed the Bearcats on Thanksgiving day, 8-7.

Willamette's record in the conference was three wins, one loss, and one tie.

FOOTBALL

VARSIITY:

Arthur Baird, Floyd Baker, Martin Barstad, Paul Bennett, Leighton Blake, James Burgess, Floyd Cline, George Constable, Joe Dispenziere, Larry Drury, Arthur Gallon, Jack Haek, Robert Hinman, Joe Holland, Bill Hughes, Tom King, John Kolb, Maurice Lonergan, Gordon Moore, Larry McKeel, George McGlinn, Wallace Olson, Bud Reynolds, Ellis Rogers, Gene Stewart, Oscar Swenson, Earl Versteeg, Elvard Walden, Justin Weakley, Albert Wickert, Bruce Williams, Pete Williams.

1939 W.U. FOOTBALL RECORD

W.U.	0	Marines	26	San Diego
W.U.	14	Santa Barbara	20	Santa Barbara
W.U.	0	Portland U.	0	Salem
W.U.	29	Linfield	6	Salem
W.U.	42	C. P. S.	6	Tacoma
W.U.	40	San Jose	15	Salem
W.U.	0	Pacific U.	0	Salem
W.U.	15	Col. of Idaho	7	Caldwell
W.U.	7	Whitman	8	Walla Walla

Scoring total—	
Willamette for season	105 points
Opponents for season	88 points
Average scoring per game—	
Willamette	11.7
Opponents	9.8
Willamette season mode of scoring—	
Touchdowns	15
Field goals	1
Safety	1
Conversions	10
Willamette individual scoring—	
McGLINN	36
WALDEN	18
BENNETT	16
DRURY	14
HINMAN	6
LONERGAN	6
STEWART	6
DISPENZIERE	2
HAEK	1

First downs—			
Willamette for season	82		
Opponents for season	83		
Willamette passing—			
Attempted	132		
Completed	45		
Average	.348		
In conference—			
Points for	Points against		
29	6		
3	7		
7	7		
91	27		
Individual ground gaining—			
	Gained	Carried	Average
WALDEN	530	108	4.9
McGLINN	323	69	4.7
HINMAN	64	16	4.0

105

Teams pile up as Bearcats hold San Jose State.

Little All-American Holland holds the trophy of recognition.



President Baxter watches as Keene molds 'Cat machine.

Holland poses in regalia.

Planning strategy in a practice session.



Spilled—Pacific game.

McGlinn picks up yardage around the flank.

Bench-warmers.

Managers Larson and Ewing stand by with the water wagon.



Frosh Football



1. Sparks greets gridsters home from south.
2. Rally committee in confab before chapel.
3. Students meet team back from California.
4. Williams publicity man and player is back to resume his duties.
5. Baxter beckons the returning grid-ironers.
6. Freshman football team: Front row, left to right—George Constable, Earl Roberts, Oscar Paulson, Ed Gottfried, Bill Preston, Bob Grannis, Andrew Rogers, and Paul Cokingham; second row—Coach Sirmio, Francis Rierson, Bob Lindstrom, Gene Bartlett, Maurice Kreuz, and Cliff Stewart; back row, Ralph Farmer, Jim Burgess, Bill Hughes, Louis Bonney, and Don Sculati.
7. Arnie leaps into the air with a yell.

FRESHMEN SQUAD:

Louis Bonney, James Burgess, George Constable, Paul Cokingham, Ralph Farmer, Edward Gottfried, Robert Grannis, Ernest Jensen, Maurice Kreuz, Robert Lindstrom, Oscar Paulson, William Preston, David Putnam, Francis Reiersen, Earl Roberts, Andrew Rogers, Don Sculati, Frank Snelgrove, Clifford Spaulding, Clifford Stewart, Bruce Van Wyngarden, Wallace Wilson, Andrew Wright, Bill Hughes, Gene Bartlett.



WILLAMETTE Freshman football aggregation, although organized as a separate unit, was little more than a scrimmage opponent for the varsity during the fall. The rookie squad, in its second year of existence, struggled along with a meager turnout under the supervision of George Sirmio, All-Conference varsity tackle of 1938.

The Bearkitten contingent vied in only one fracas in opposition with outside competition. Running up against a heavier Astoria high school team, the Frosh emerged from a hard-fought defensive fray with a 6-0 decision. Bill Hughes, main cog of the Freshman, capitalized on a break when he scampered 55 yards for the tally. The tilt was played on the prepster's gridiron.

Necessity to concentrate attention on the Varsity eleven threatened the Frosh program and practice was discontinued several weeks before the Bearcats completed the season.

Band



(Top)—
On the Capitol steps.



(Upper left)—Drum Majorettes
Detweiler, Chambers, Brasted.

(Upper right)—
In Portland on review.



(Center, left)—
Assembled in Tacoma.

(Center, right)—
Pre-game rally at a local theatre,
Willamette vs. Portland.



(Lower left)—
Feminine propaganda.

(Lower center)—
A bit of high stepping in downtown
Portland.

(Lower right)—
All aboard!

BATON-TWIRLING RALPH NOHLGREN and his cardinal-and-gold clad marching band, led by Majorettes Rosemary Detweiler, Pauline Zoe Chambers, and June Brasted, have formed an important feature of the games and rallies on the campus. During the past year, in particular, this organization has made a splendid showing in arranging various marching formations and special stunts for the entertainment of their audiences. "Cake-walking" for example, has proved to be one of the most entertaining talents of this selected group. Besides appearing at the major athletic contests, the marching band has been featured in many important campus affairs, and this year they made an excursion trip to the College of Puget Sound game in Tacoma.

The concert band is presented in two yearly programs of varied symphonic and orchestral compositions which illustrate the fine balance in instrumentation and the technical ability necessary to afford the requisite tonal effect in such work.

Intramural Sports

AN ENLARGED intramural program was planned and carried into effect during the year under the administration of graduate manager, Lestle Sparks, and student manager, Pete Williams. Students of the physical education department, Bob Hinman, Johnny Kolb, and Floyd Baker, were officials for the successful expanded schedules, while Hal Moe pinch-hit for Williams during the varsity football season.

Battling along in second place in round-robin play, Alpha Psi Delta's "B" passball eleven gathered strength in the play-off encounters to grasp the title from the previously undefeated Physical Education Staff. Bob French, Bill Anton, and Jack Walker set the pace that brought the Fratmen their twelfth championship in the 13 years of passball. On an all-star selection that excluded five-year men the following were chosen: Bob White and Errol Harris, P.E. Staff; Stan Eland and Joe Dwight, Sigma Tau; Gale Carey and Jack Steiger, Independents; Bruce Van Wyngarden, Kappa Gamma Rho; Dick Jones, Joe Van Winkle, Bob French and Jack Walker, Alpha Psi Delta.

As far as games were concerned, history of the passball play was repeated in the revived speedball league. The strengthened Alpha Psi contingent captured the title after contending with the Physical Edsters, who had led the way into a four-team play-off. The crews downed each other once in the series and a final tilt ended in a tie. With the two teams deadlocked Alpha Psi was named champion since ineligible players had competed for the rivals. Speedball was resumed after one season of inactivity. Final fracas of the slate saw the finalists battling in the mud of a well-soaked Sweetland field. Addition of speedball this year was the first step in the enlarged program. Interest was gained slowly but advanced as the season progressed.

Defeated but once, Alpha Psi Delta's "A" ping pong team romped through its slate to garner the intramural crown for the second successive year. Sparked by a crew of four paddle-wielding veterans, the Psi's were turned back only by the tough Sigma Tau team as they swept through the double round-robin. Three members of the championship combination were seniors: Dan Moses, Bill Anton and Wayne Brainard. Howard Eberly, junior, and Arthur Wilson, freshman, rounded out the team. Chief rivals for the title in addition to Sigma Tau were the Polecats, an aggregation of independents. Individual stars of the loop were Malcolm Dunbar, Sigma Tau, Bill Kilkenny, Polecats, and Wayne Brainard and Dan Moses of the Alpha Psi champions.

1. Alpha Psi Delta Passball Champions. In the line from left to right—Jones, Barrick, Colasucano, Van Winkle, Humphreys, Trumbo, and Anton; in the backfield—Walker, Gardner, French and Belcher.
2. Alpha Psi Delta Speedball Winners. Front row, left to right—Bonney, French, Trumbo, Colasucano, R. Achor, and Putnam; at the back, from the left—Walker, Moses, Kinney, Anton, Belcher, Jewett, and Van Winkle.
3. Alpha Psi Ping Pong Titlists.—Moses, Wilson, Brainard, and Anton.
4. A passball argument—rivals talk things over.
5. In action—Alpha Psi and the P.E. Staff tussle.



W. A. A.

Basketball

DEFEATING the Delta Phi's in the championship game, the Alpha Phi Alpha sorority "A" team won the women's intramural basketball championship. Teams entered in the league were two from Alpha Phi Alpha, and one each from Lausanne Hall, Delta Phi, and Beta Chi.

Members of the title-winning Alpha Phi Alpha "A" team were Madeline Morgan, Dorothy Moore, Maxine Crabtree, Betty Strachan, Bonnie Carmichael, June Earle, and Barbara Vlesko.

Out of almost thirty girls turning out for girls' basketball this season, over twenty received their coveted points. Fifteen practices were required, and were managed most capably by Jean McCorkle, this year's basketball head. Those earning their points were Pearl Bendiksen, Esther Cammack, Bonnie Carmichael, Doris Crabtree, Maxine Crabtree, Ruth Jones, Jean Jackson, Barbara Ferguson, Madeline Morgan, Helen Neiger, Eve Shellito, Barbara Pinney, Reeva Schmidt, Mary Swisher, Betty Strachan, Mary Wiley, Margo Wright, Jean McCorkle, Dorothy Moore, Marjorie Herr, June Earle, June Brasted, Betty Williams, and Mary Jane Hobson.

Volleyball

FIFTEEN girls won their points via the volleyball route this year, although there were twenty or more turning out for the eighteen practice games, with fifteen required. Point-earners include Esther Cammack, June Crabtree,

Maxine Crabtree, G a y l e Denison, Marjorie Herr, Jane Hobson, Ruth Jones, Barbara Ferguson, Helen Neiger, Barbara Pinney, Reeva Schmidt, Eva Shellito, Betty Strachan, Mary Wiley, and Margo Wright. Barbara Pinney was manager.



Soccer

SOCCER was the first sport of the year for W.A.A. About twenty girls turned out nightly for practice on the sports field adjacent the tennis courts. Plenty of bruises and bumps were sustained; but a good time was evidently had by all, as twelve of the twenty turned out for all fifteen practices, and were awarded their points. They were Helen Neiger, Madeline Morgan, Margo Wright, Betty M. Keller, Eve Shellito, Reeva Schmidt, Jean Jackson, Barbara Ferguson, Bonnie Carmichael, Gwen Griffith, and Maxine Crabtree.

Delta Tau Gamma

National Convention

Line at Formal Tea:

Left to right—Frances Pickard, Gertrude Cannell, Virginia Bendiksen, Mrs. R. J. Bendiksen, Sybil Birdwell, national secretary, Marie Tatro, local president.

Center—Virginia Bendiksen, national president.



Upper right—Jessica Kinsey, national vice president, Hazel Magee; incoming national treasurer; Marion Beckman, retiring national treasurer.

Group Picture of Delegates.

Formal Tea:

Mrs. F. M. Erickson, Lillian Green, Ruth Jones, Mary Elizabeth Ross, June Yarnall, Ardea Hanson, Dorothy Gurney, Cella Moorman.

Lower left: left to right—Jessica Kinsey, Hazel Magee, Marion Beckman, Sybil Birdwell, Mildred Bjorklund, national editor.

Lower right: left to right—Front row, Louise Benedict, Lela Engle, Edna Lauber, Marie Tatro, Delcie Humphreys.

THE OREGON ALPHA CHAPTER of Delta Tau Gamma, of Willamette University, entertained the National Convention of the organization on October 27, 28, 29, 1939. Forty delegates were present from member chapters in Oregon, Washington, and Idaho. National President, Virginia Bendiksen, and National Vice President, Jessica Kinsey, assisted by members of the local chapter, had charge of business meetings and social events for the week-end.

Most important items of business were amendment of the constitution, election of new national officers, adoption of new pledge and initiation rituals, and a new crest.

Social events included a fireside supper, a luncheon given by the local Mothers Club, a formal tea at the home of Mrs. C. P. Bishop, and a formal banquet and dance at the Mirror Room of the Marion Hotel. (The banquet speaker was Miss Mary Mahoney of Meier and Frank Company.) The convention closed with a recognition service for new officers, at which the speaker was Dr. Helen Pearce.

Homecoming



Upper left—
Homecoming
Committee

Back row—
Left to right:
Warne Nunn,
Tony Nunn,
Mike Traynor,
Ed Cone.

Front row—
Mel Cleveland,
Nadine Orcutt,
Pat Stramm,
Louis Bonney,
Pat Hutchinson.

Upper right—
Mel Cleveland,
Homecoming Mgr.

Middle left—Inferior Freshman
Bag Rush team versus—

Middle right—Superior Sopho-
more Bag Rush team.

Lower left—
Winding up morning's work.

Lower top—
Sacking up the leaves.

Lower bottom—
Hauling the leaves away.

Lower right—
Freshmen were forced to work
to get Art's autograph or else.

UNDER the leadership of Manager Melvin Cleveland, the 1939 Homecoming week-end progressed smoothly. The winning slogan, "Paralyze Pacific," by Bruce Williams, senior, was the theme of the festivities of November 10 and 11, which included the annual sign contest and noise parade, an Alumni banquet at the Quelle, followed by the Willamette-Pacific football game and the sophomore-freshman bagrush between halves, and a dance in the gymnasium—all events of Friday evening. On Saturday morning alumni registration at Chresto cottage took place; in the afternoon the fraternities and sororities entertained their alums, while in the evening the Homecoming play was presented.

By use of a pun on the slogan, Alpha Phi Alpha sorority for the fourth time in the last five years again won the sign contest. The sign, "Peril Ice, Pacific," warned an ice-skating Pacific Badger of danger ahead, and was the work of a committee headed by Madeline Morgan. Kappa Gamma Rho won second place. The noise parade preceding the game for the third successive year was won by Sigma Tau fraternity, with Alpha Psi Delta fraternity for the third consecutive time taking second. The Sig float contained a large victory bell, a battery of horns, a first-aid car, a tractor, and two trucks loaded with noise-making devices, including a "Model-T" Ford mounted in the air with a chain fastened to a revolving rear wheel to clang on a water tank.

Though the Willamette-Pacific football game ended in a scoreless tie, the colorful bag rush between the sophomores and freshmen at half time bore all the ear-marks of the antag-

Homecoming

onism between the two classes in the fall initiation carried on jointly by the sophomores and the "W" club. In spite of the overwhelming victory of the class of '42, the male rooks who supposedly lost the privilege of doffing their frosh hats until Christmas, in most cases took the liberty to cast them aside notwithstanding; while the girls discontinued to carry their shopping bags.

The dance in the gymnasium following the Friday night game was sponsored by the Senior class under the direction of Vice President Lois Herman, and a large number of alumni and students attended. The Alumni banquet at the Quelle was presided over by Don Grant, '29, vice-president.

On Saturday night the play, "Arms and the Man," for the first time in many years was presented in the Waller Hall chapel. George Bernard Shaw's war-satire was so well portrayed and received that a repeat performance was given a week later to another overflowing crowd. Credit for the success of the play must be given to the excellent cast under the direction of Mrs. Chester Oppen of the Dramatics department, assisted by Theta Alpha Phi.

The success of the 1939 Homecoming was due to Melvin Cleveland, manager, and the following committees who assisted him: Ed Cone, Pat Schramm, Mike Traynor, Louis Bonney, Tony Nunn, Warne Nunn, Rupe Parks, Pat Hutchinson, and Nadine Orcutt.

Top—
Alumni banquet.

Middle left—
"Hard working" freshmen.

Center—
Homecoming Jam-bores—
six pictures in one.

Middle right—
"Leave" me alone.

Left inset—
Winning Alpha Phi Al-
pha Homecoming sign.

Right inset—
Big Time Advertising.

Lower left—
Freshmen cleaning up
the campus.

Lower middle—
Sophomores cleaning up
the freshmen—bag rush
action.

Lower right—
Pep in the lead at the
noise-parade.

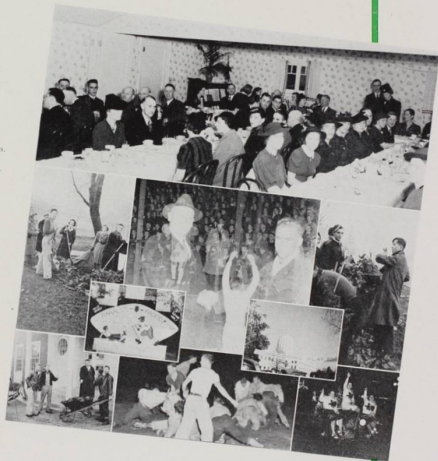

Homecoming Play



"Speak louder, Bluntschli," the host.

Middle row, left—
"A little Vodka?"

"I am Major
Sergius Saronoff!"

Wonder what
Bluntschli is
looking for?

Irma treats Doug
—this time.

Bottom from left—
We've seen Kyle
looking better.

Mrs. Oppen sees
that the head is
held just so.

The product of her
hard work.

That looks like fun.

Right, from top—
Irma Calvert looks
"real party, don't
she?"

Lovely Raina.

Kyle applies
makeup.

Pickard—ready to
take off.

Louka, the darling
of Sergius' heart.

Great news from
mother to daughter.

"**A** RMS and the Man," a war satire by George Bernard Shaw, was the 1939 Homecoming production. Because it is the story of a war-torn family in Bulgaria, the play comes very close to all of us in this year so filled with war headlines. It pictures the soldiers as they really are—just human beings, instead of as the usual shiny uniformed tin God. Shaw attempts to stimulate thought, and to reveal, in a light and amusing style the futility of war.

Those making the play a complete success were: Mrs. Chester Oppen, director; D. de Lancey, assistant director; John Hobson, manager; Wes McWain, publicity; Nadine Orcutt, scenic design; Elmer Scheelar, lights; and the cast which included Irma Calvert, Merle Kyle, Doug Olds, D. de Lancey, Corydon Blodgett, Frances Pickard, Pat Dorsey, and Stuart Bush.

Social Highlights

Kappa Hollywood
Studio Party



Y.M.C.A.
Hay Ride
and
Splash
Party



THROUGHOUT the 1939-1940 school year Willamette has had an unusually large number of social highlights which have attracted much student interest. Outstanding among these were the "Whip Whitman" and Blue Key Father and Son Banquets, Y.M.C.A. "Splash" parties and "Hay" ride, fraternity and sorority formals and informals, student body dances and picnics, Homecoming and May Weekend festivities, and the usual run of date and exchange dinners and serenades.

The Kappa Hollywood Studio party and the Y.M.C.A. "Hay" ride and "Splash" parties are here pictured, while other functions are shown scattered throughout the book.



Winter

Basketball

VARSITY BASKETBALL SQUAD

At the top—

First row, from the left: Bob Dargrett, Orville Foggsdale, Ken Lilly, Cecil Oueseth, and Mentor Maple; second row: Bruce Williams, Johnny Kolb, Otto Skopil, and Jim Robertson; rock row: Joe Murray, Sumner Gallaher, Ralph Farmer, Bob White, and Howard Eberly.



Below—

Maple's hoopsters hear a lecture on the fine arts of the game.



WITH a veteran quintet cavorting on the maple-boards, the 1940 Willamette university basketball crew experienced only an average season. The 'Cat, contending for its third year under the mentorship of Coach Howard Maple, won 14 tilts in 26 games and slipped into third place in Northwest conference standings.

Conference competition saw the Bearcats capture four contests in an 8-game slate, as the title was annexed by College of Puget Sound, against whom Willamette did not vie. The Maplemen downed Linfield twice and split two-game series with Pacific, Whitman and College of Idaho.

Outside the northern league Willamette's chief accomplishments were victories over the University of Idaho and the Rubenstein Oregonians, state A.A.U. champions. Bearcat attempts to garner wins from Oregon State college and Portland university, met with disaster in two fracasas with these opponents. The Rubenstein five dumped the 'Cats in a duo of later games. Most exceptional tilt of the season was probably the wind-up fray with Eastern Oregon college of education. The teachers won, 80-73, in overtime.

Basketball

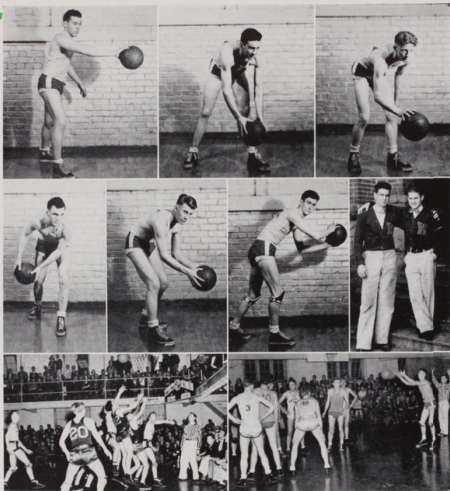

Top—
Bruce Williams
Bob White
Orville Ragsdale

Center—
Jim Robertson
Ken Lilly
Howard Eberly
Hoop seniors—
White and Queseth

Bottom—
Hottest game of the State
High tournament shows
Pendleton and Astoria
in a mix-up
Goon gets a gift
for Willamette.

Pace-setter of the Maple aggregation was Otto Skopil, junior guard from Salem. After a slow start Skopil came through to be 'Cat high scorer in the conference with 68 tallies. For the second consecutive year Skopil was named on the All-conference first selection. His chief running mates of 1940, Bob White, senior, and Howard Eberly, junior, on the first team all-star in 1939, were given second crew berths.

Rounding out the varsity squad were Cecil Queseth and Bruce Williams, seniors; Johnny Kolb, Sumner Gallagher, Jimmy Robertson, and Joe Murray, juniors; Orville Ragsdale, Bob Daggett, and Ken Lilly, sophomores; and Ralph Farmer, freshman.

Basketball

Top—
Joe Murray
Bob Daggett
Summer Gallahey

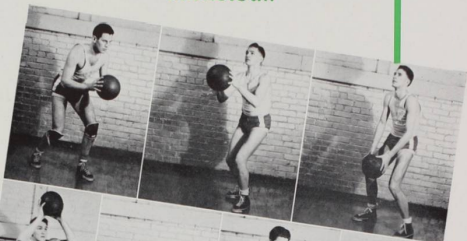

Center—
Ralph Farmer
Otto Skopit
Cecil Quesseth
John Kolb



Against Pacific—
Eberly tips one in, as
White looks on
It's held ball with a
Badger

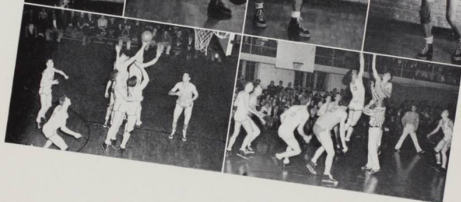

SCORES

Willamette 51—Pacific Packards 47
Willamette 34—Washington State 55
Willamette 36—University of Idaho 33
Willamette 20—Oregon State College 38
Willamette 30—Oregon State College 52
Willamette 44—Rubenstein Oregonians 42
Willamette 46—Portland University 49
Willamette 48—Albany College 40
Willamette 43—Mount Angel College 33
Willamette 51—Signal Oil 41
Willamette 37—Portland University 44
Willamette 30—Rubenstein Oregonians 51
Willamette 39—Rubenstein Oregonians 48
Willamette 49—Mount Angel College 25

Willamette 41—Colored Ghosts 35
Willamette 33—Pacific University 24
Willamette 54—Linfield College 34
Willamette 57—Zulu Kings 37
Willamette 50—Pacific Packards 51
Willamette 32—Pacific University 37
Willamette 31—Whitman College 47
Willamette 47—Whitman College 43
Willamette 42—College of Idaho 47
Willamette 44—College of Idaho 33
Willamette 73—Eastern Oregon College of
Education 80
Willamette 54—Linfield College 50

Freshmen Basketball Cub Basketball

WITH a season more impressive than the number of games won and lost would indicate, Willamette's Bearkitten basketeers captured 11 victories in 20 conflicts. Bearkitten cage play for 1940 was characterized by the conversion of a rugged but awkward quint into a smooth-running machine. The freshman five started slowly and lost a majority of its early contests. Credit for molding a defense crew into a team that combined the asset with a polished offensive as the year progressed should be given to Coach Dwight Catherwood. The mentor, a Bearcat varsity man in 1939, gave up a final year on the Maple club to tutor the Frosh.

Main cog of the Bearkittens was Ollie Williams, flashy scoring ace from Peoria, Illinois. But for the most part the squad developed into a well-balanced quintet with teammates who each gained exceptional honors from time to time. Members of the squad were Ollie Williams, Bob Inglis, Bob Hamilton, Jack Steiger, Paul Cookingham, Don Sculati, Al Clark, Leon Bailey, Clarence Wicks, Al Walden, Gale Carey.

Coach Catherwood is a physical education major.

WITH few outstanding men around whom to mold an aggregation, the 1940 Willamette Cub basketball team went through the season to capture only a small number of victories. They broke even, however, in their city league competition with five wins in 10 tilts. Competent mentor was physical education major, Norris Joyce, who stressed fundamentals and developed a five that showed marked improvement during the progress of its schedule. Joyce stated at the end of the season that several members of the squad displayed excellent possibilities as hoopsters if they continued their training and gained more experience.



Top, left—Freshman Cub basketball, Stark, Weber, Dahlen, Roberts, Wilson, Lester, Putnam; (inset) Coach Norris Joyce. Bottom, left, action, Oregon State high school tournament, Pendleton vs. Astoria. Top center, tournament action, Salem vs. Monroe; bottom, Leslie Sparks, Howard Maple, "Spec" Keene, tournament directors. Upper right, Bearkitten basketball, Sculati, Steiger, Wicks, Clark, Cookingham, Williams, Inglis, Hamilton, Catherwood; (inset) Coach Dwight Catherwood. Bottom, right, tourney action, title game, Salem vs. Pendleton.

Pep Staff

(Top) Counterclockwise:

Waltz, Goodenough, Parks, S. Anderson, Hensley, Read, Head, Hollingsworth, Geiser, C. Anderson, Hardman.

Center: Pickett, Grannis, (inset) Rupe Parks.

(Center)—Mary Hensley, Carol Read, Mary Head, song leaders.

(Bottom)—Mark Waltz, Arnold Hardman, Bob Grannis, yell leaders.

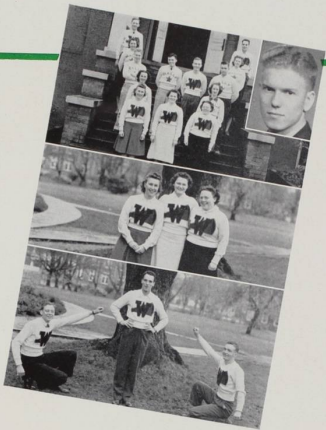

HEADED by Rupe Parks, general chairman, the 1940 Pep Staff was responsible for a decided increase in the general enthusiasm and spirit of the Willamette student body. Supervision of the successfully conducted rallies lay in the hands of a selected Rally Committee which may be credited with the formation of an organized cheering section and an active program of stunts at the games. The new rally set-up this year was the work of the careful planning of the A.S.W.U. executive council.

To Song Queen Carol Read, with her assistants, Mary Hensley and Mary Head, and to Yell King Arnold Hardman, with his aides, Mark Waltz and Bob Grannis, goes a great deal of the credit for the increased vitality of the student spirit. The staff as a whole is to be heartily commended for their success.

Intramural Sports



Sigma Tau—Intramural "A" league basketball champions—From left to right: Waltz, Nesbitt, Hardman, Dunbar, Calbon, Olseth, and Adams.

Pete Williams—intramural manager.

Batling Barristers—Intramural volleyball champs. Front row, left to right: Johns, Ellis, and Anderson; back row, Smith, de Sully, and Devers.

Alpha Psi "C's"—"B" league champs. Left to right: Trumbo, Woods, Bonney, Phillips, and Colasuntono.

Pai's carry the ball as play goes to the left.

Champion ping pongers pose after exhibition at Willamette gym. From left to right, in front: Bellak, United States champ; Mrs. Vaughan; Malcolm Dunbar and Dan Moses, Willamette; Len Williams, Salem high; Mrs. Earne and world titlist, Barne; and Miss Rolph of Lintfield, U. S. mixed-doubles champion. Back row: Philan of Lintfield, Northwest champion; Vaughan, Portland champ; and L. Williams of Salem high.

Basketball

SIGMA Tau's invincible quintet grabbed top honors in the eight-team intramural "A" league basketball competition as a stellar trio, Calbon, Chadbourne, and Olseth proved a well-balanced driving force in both season and play-off campaigns. A win over the Cripples in the double-elimination wind-up insured the title. In early season action the Kappa and Alpha Psi "A" quintets proved the most serious threat to the titlist's domination. Named on the All-star first team were Harry Calbon and George Olseth, Sigma Tau; Dexter Russell, Cripples; Bill Belcher, Alpha Psi; and Bob McKown, Question Marks. Harry Chadbourne, Sigma Tau; Jack Walker, Alpha Psi; Bruce Van Wynyarden and Tom Hall, Kappa Gamma Rho; and Paul Bennett, Cripples, were selected on the second team.

After mediocre play in the regular loop season, the Alpha Psi "C" team came from behind in the play-off series to garner the crown in intramural "B" loop basketball. Losing their first encounter in the double-elimination extra session, the "C's" returned to trounce the Alpha Psi "D's" and the Sigma Tau Bees to rank in top spot. Scores in the "B" league were low and close. The secondary slate marked another move toward expansion and was provided especially for those men who had had no high school or collegiate experience. Five teams played through a double round-robin. Alpha Psi Delta entered three contingents in the loop to have four teams in intramural hoop competition.

Volleyball

WITH an unbeaten record the Batling Barristers, law school representatives in Willamette intramural sports, experienced an unmarred season in campus circuit volleyball. The loop ended without the long-planned play-off, but the Barristers with their undisputed record were acclaimed champs, with Alpha Psi "B" in second place with one loss. Bob Smith took the leading role, as the lawyers presented a tall, rugged, hard-smashing sextet that usually won by decisive margins. Eight team contested of which three were Alpha Psi entries. Two games every noon hour during the rivalry were played on the dual court provided in the gymnasium.

W. A. A.

All Stars

SIX girls were picked by a student and faculty committee as the most outstanding basketball players. They were chosen with their ability, sportsmanship, and general attitude in mind. These girls were Dorothy Moore, June Earle, Madeline Morgan, June Brasted, Jean McCorkle, and Mary Evelyn Wiley. They were awarded gold basketballs.

Swimming

ALTHOUGH listed under winter sports, swimming points can be earned at most any time of the year, as long as twelve hours are acquired within a certain period of time. Those turning in their hours were Maxine Crabtree, Jean McCorkle, Betty Strachan, Gayle Denison, Marjorie Herr, Bea Zwemke, Ruth Anunson, Maxine Goodenough, Dorothy Moore, and Margaret Rankin, manager.

Badminton

BECAUSE badminton and ping pong were unorganized sports, fewer girls received their points for these activities. Those who garnered a hundred points from the sports were Zoe Fretz, Reevea Schmidt, Eve Shel-lito, and Margo Wright. Helen Acheson was manager of the two sports.

Top—All-star basketball—June Earle, Jean McCorkle, Dorothy Moore, Mary Wiley, June Brasted, Madeline Morgan.

Middle—Swimming: Margaret Rankin, Gayle Denison, Maxine Crabtree, Beatrice Zwemke, Ruth Anunson, Maxine Goodenough, Jean McCorkle, Marjorie Herr, Betty Strachan, Dorothy Moore.

Center snaps—Successful W. A. A. winter Mt. Hood ski trip.

Bottom—Badminton: Reevea Schmidt, Zoe Fretz, Margaret Wright, Helen Acheson, Eve Shel-lito.



Forensics



McWain,
D. Olds
G. Olds
Adams
Lytle
May
Wilson
Klassen
Mason
Hutchinson
Terjeson
Simons
Harrington
Thomas
Prof. Rahe
Waters
Riggs
Davis
Black
McMillin
Marcy

Inset—Tom Terjeson,
forensic manager.

AND so ends a year of more contests won, more trophies gained, and more ideas volubly expressed. Dr. Herbert E. Rahe, returning from a year of graduate study, was instructor, coach, counselor, and friend of all those in the forensic field. To each member of the squad "Prof" gave individual attention and valuable aid.

Starting the year's activities was a trip to Stockton which proved very profitable both to Willamette and to the squad—Marjorie Waters, Helen Newland, Beverly McMillin, Bill Thomas, and Al Klassen. The women's team tied for second, winning five out of seven of their debates; and the men won seven out of their nine debates, coming in third in the contest.

Interspersed throughout the year was the competition in the Inter-Collegiate Forensic association of Oregon which incorporates all forensic activities except debate and impromptu speaking. Those winning places were: Bill Thomas, first in extemp; Helen Newland, third in extemp; Glenn Olds, third and a prize of twenty dollars in Peace orations; and Tom Terjeson, third in Old Line oratory. Others in these contests were: Everett Wilcox, After Dinner, and Louise Tucker, Old Line oratory.

Linfield was the scene of the greatest "all-around" activity. Seven debate teams, composed of twenty-four persons, represented the school there, and Willamette was the only school to have all of the teams go from the preliminaries to the next round. The entire squad engaged in seventy debates; forty-four wins and twenty-six losses. Included were the debate teams of Al Klassen and Bill Thomas; Ralph May and Glenn Olds; Pat Lytle and Ancil Payne; Clarence Wicks and Harold Adams; Myron Poque, John Hobson, and Bill Harrington; Beverly McMillin, Helen Newland, and Marjorie Waters; and Louise Black and Louise Tucker.

The team of Helen Newland, Beverly McMillin, and Marjorie Waters was the only team undefeated in seven consecutive debates. The extempore speakers were Ralph May, Bill Thomas, David Stall, Hall Simons, Ruth Alice Grant, Sally Anderson, Beverly McMillin, Dorothy Moore, and Helen Davis; while the orators were Glenn



DR. H. E. RAHE
Speech Dept. Head

Forensics

On to California!
Bon Voyage.
Winners in State Extemp.



A California Auto Camp.
Need any help, Bill?
Looks like a Freshman Glee
recording.
Bevvy and Noony.



Wonder what model that is.
Beautiful Scenery in Cal.
Here they are again.



Get to work, Prof.
Waters and Newland looking
pretty.
Part of the squad at C.P.S.



Must be funny, eh Sally?
High School Tournament.
Information Please.
Prof., Bill, Marie, Al, Helen.



Olds, Tom Terjeson, and Helen Davis. Wes McWain was the representative in after dinner speaking; and in impromptu were Al Klassen, Bill Thomas, Ralph May, Glenn Olds, Hall Simons, and Louise Tucker. In this meet, first places went to Bill Thomas, senior division impromptu; Glenn Olds, junior division impromptu, and Wes McWain, after-dinner speaking.

Soon after the trip to McMinnville the squad traveled to the College of Puget Sound tournament at Tacoma. Here the debaters participated in thirty debates, winning twenty and losing only ten; and Aniel Payne and Pat Lyle won third place. The debaters were Myron Poque, Bill Harrington, and John Hobson; Harold Adams, Clarence Wicks, and Glenn Olds; Beverly McMillin and Helen Newland; and Louise Tucker and Louise Black. The other activities and their entrants were: extempore, Glenn Olds, Sally Anderson, Beverly McMillin, Hall Simons, and Myron Poque; impromptu, Sally Anderson, Glenn Olds, Myron Poque, and Hall Simons; oratory, Tom Terjeson and Glenn Olds. Olds was awarded second in impromptu and Hall Simons third in the same division.

The last event on the busy forensic calendar was the annual conference of the Pacific Forensic league held at Oregon State college. Glenn Olds took second in the extempore speaking contest; Bill Thomas won third in after dinner speaking; and Tom Terjeson entered oratory for the first time in P.F.L. competition.

The sixth annual high school tournament was the largest this year that Willamette has ever conducted. Twenty-five schools, from all over the state met and participated in debates, orations, interpretations, and extemporaneous speeches.

A Cappella Choir

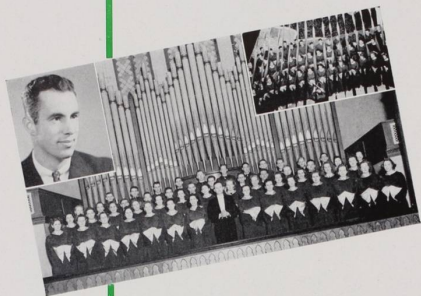

Inset—Ed Cone,
music manager.

Right, choir at glee.

Bottom, the A Cappella
choir.

FOR the first time in history an A Cappella Choir was this year inaugurated by the new Dean of the College of Music, Melvin H. Geist. Organized of 60 voices, half men and half women, 44 of this number were taken on the annual Northwest choir tour, which this year came in early April. Choir concerts given were two in Portland, and in the state of Washington in Olympia, where a radio broadcast was given, Seattle, Monroe, and back to Oregon at Astoria, Seaside, Forest Grove, and Albany. Featured on the trip were soloists Watson Dutton, tenor, and Ervin Potter, baritone; Wendell Johnson, violinist, also presented several special numbers.

During the year a number of special programs were rendered, including a Christmas concert at the local First Methodist Church, several Chapel programs broadcast over KSLM, features at Freshman Glee which were broadcasted in Oregon and Washington over the Mutual network, the annual May spring concert at First Church, and the collegiate music festival on May 6 in Portland.

The men's quartet included Watson Dutton, tenor; Mark Waltz, bass; Ervin Potter, baritone; and Arnold Hardman, second tenor; and this group acted as heralds for the Queen's court on May Day. Ed Cone, junior, acted as Music Manager this year and was assisted by Mark Waltz, sophomore. Officers for the organization were Watson Dutton, president, and Maryjane Smith, secretary.



MELVIN H. GEIST
Dean College of Music

O. F. C. L. Convention

Top—The official O.F.C.L. delegates from 15 Oregon colleges on the steps of the state capitol building.



Center—Some of the convention leaders—from left are Arthur Cox, Multnomah college; Russ Hays, University of Portland; Ralph Fløberg, Oregon State college; Bill Stryker, Linfield college; Dayton Robertson, Willamette University; Bill Weist of Oregon Normal; and Gordon Sitton, Oregon State.



Bottom—The final banquet on Saturday night, standing at the head of the table are Dr. Bruce R. Baxter, Governor Charles A. Sprague, Russ Hays of the University of Portland, Dayton Robertson of Willamette University, and Bill Weist, Oregon College of Education at Monmouth.



FIFTEEN Oregon colleges were represented at the annual convention of the Oregon Federation of Collegiate Leaders held this year on Friday and Saturday, February 23 and 24, with Willamette as the host school. Dayton Robertson, local student body president, was in charge of arrangements and was assisted by the following members of the executive council: Verna Vosper, secretary; June Brasted, entertainment; Wiff Achor, housing; Henry Frantz, meals; Dan Moses, reports; Fred Bernau, publicity; John Martin and Bill Thomas, registration; and Bill Hanzen, and Herb Davis, programs.

All Oregon schools but two were represented at the convention, with each allowed five official voting delegates, and as many others as they desired to send unofficially. Represented were Southern Oregon College of Education of Ashland; Oregon State college, Corvallis; Oregon College of Education, Monmouth; Pacific University, Forest Grove; University of Portland, Portland; Eastern Oregon College of Education, La Grande; Albany college, Portland; Mt. Angel Normal and Mt. Angel college, both of Mt. Angel; Linfield college, McMinnville; Pacific college, Newberg; St. Helens Hall, Portland; Marylhurst college, Marylhurst; Multnomah college, Portland; and Willamette University of Salem.

Under the leadership of Vice-President Russ Hays of the University of Portland and Dayton Robertson of the host school, Secretary-Treasurer, the convention was a marked success; and the delegates went on record as officially thanking Willamette University for the entertainment and excellent arrangements made on all details. Delegates were housed in Willamette's fraternities, sororities, Lausanne Hall, and a few in private homes.

O. F. C. L. Convention



Top, left—First general session in the hearing room of the state capital building.

Top, right—Some action at the "Sadie Hawkins" dance.

Center, left—The dance costume lineup; and right, out on the floor.

Bottom, left—Roger Miller's orchestra "swinging it"; and "Sadie" herself in the background.

Bottom, right—The A.S.W.U. executive council in action makes plans for the O.F.C.L. convention. Reading counter-clockwise from right: June Brasted, Herb Davis, John Martin, Bill Thomas; Professor R. Franklyn Thompson, Henry Frantz, Dayton Robertson, Verna Vosper, Bill Hamzen, Professor Leslie J. Sparks, and Dan Moses; standing from left are Fred Bernau and Will Achot.

Outstanding events of the convention included the opening session in the Hearing room of the state capitol building with a discussion on student government; individual group sessions, including student body presidents, editors of publications, social and rally chairmen, and secretaries and vice-presidents, etc. On Friday evening commission meetings were held in the Willamette Library on stimulation, student-faculty relations, women's participation in student government, finances, social activities and regulations, student discipline, and publications. Afterwards a sociability and dance were held at Lausanne Hall.

Saturday events included a second general session in the Hearing room with reports by commission chairmen and discussion and voting, while at noon the delegates made an official tour of the Oregon State penitentiary. The final general session was held in the afternoon; official business included a report of resolutions, a summary of the conference, and election of new officers. Linfield college was awarded next year's convention with Bill Stryker, Linfield President, as secretary-host. Other officers chosen were Bill Weist, President, of Oregon Normal, and Arthur Cox of Multnomah college, Vice-President.

The climax banquet at the Quelle on Saturday night featured Dr. Bruce R. Baxter, President of Willamette University, and Oregon Governor Charles A. Sprague. Following the banquet a "Sadie Hawkins" dance, sponsored by the Willamette Sophomore class under social chairman Helen Duley, was held at the Chamber of Commerce, with a number of the delegates attending.

The five official voting delegates from Willamette were Dayton Robertson, A. S. W. U. President; June Brasted, Vice-President; Verna Vosper, Secretary; Fred Bernau, Collegian Editor; and Dan Moses, Wallulah Editor. Henry Frantz, Second Vice-President, attended a number of the sessions, and was in charge of all meals held at the Quelle.

Freshmen Glee



WINNING SENIOR CLASS

Top inset—Clayton Wheeler, Writer Winning Song.
Bottom inset—Wesley McWain, Glee Manager.

THE thirty-second annual Freshman Glee was eagerly awaited—Challenges were made—plans perfected—bets placed. All four classes became enveloped in a whirl of plans and a flurry of preparations.

Intensive practices that developed into midnight jamborees were the rule. After rising at five-thirty on a raw and chilly dawn, one can grab only a glass of milk for breakfast if he is to reach the early morning six o'clock practice. At seven-thirty you quit, only to rush to your seven-forty-five class. After chapel you are weary, drooping, and ready to quit; but the day has just begun. At four in the afternoon at Kimball Hall there is song practice which ends just as each voice is about to succumb to overstrain. After a hurried dinner it is back to practice once more. Marching, singing, more marching, more singing—smile 2, 3, 4—up, 2, 3, 4—smile, 2, 3, 4—up, 2, 3, 4—the tramp, tramp, tramp of marching feet—the shriek of the tiny silver whistle—the sharp command of the formation manager. At last to bed around midnight—to dream of feet, feet, feet going up and down, up and down endlessly. The shrill clatter of the alarm at five-thirty arouses you from your restless slumber and you face another mad and exhausting day.

In one's dreams, echoing, echoing; in the classroom, ringing, ringing; in the practice's, thumping, thumping; and in each heart, beating, beating—Freshman Glee.

At last the night—the crowded, colorfully-decorated gym; stiff, nervous boys and flushed, excited girls; the beauty of the backdrop with the dream castle outlined against the silver clouds and deep blue sky; the tense and discomforting trip to and from the stage; the roar of joy as dear old Dr. Matthews announces third place to the freshmen; the seniors rushing forth to claim the banner—are precious memories of that thrilling event.

Freshmen Glee



Top—Star bright; the heads.



Left center—Short hair cuts become popular.



Right center—This "pains" Payne, as Winkle wields scissors.



Lower left—Brady's a lady?



Lower center—Some sophomores unintentionally came to the Junior splash party.



Lower right—Somebody picked on Pickard.



Bottom—Legs, points, and toes.

The senior class in the excitement of winning their third consecutive victory tore the banner to shreds. The victorious class was led by June Brasted and Winston Bunnell in marching and singing the "Dream Song," written by Clayton Wheeler and Olive Clemes.

Similarly, for the third consecutive year the juniors dipped in the icy waters of the Millstream. Besides the junior class, the leaders of that "Cocky Class of '42," second place winners, were pulled in against their wishes.

Art Kirkham announced the Glee for the fourth time over the Mutual Broadcasting system, sponsored by Ladd and Bush, Bankers. As a new feature, recordings were made on the Speech department's new recording machine by Dr. H. E. Rahe, a valuable aid in helping the classes prepare their songs for presentation, as well as providing a permanent record of this year's Freshman Glee.

Freshmen Glee

Following the Glee, students and alumni enjoyed a dance at the Armory.

Drizzling rain placed a damper on Monday's bet-paying procedure. Nevertheless, raw eggs were consumed and pies were thrown, after the junior class had presented a clever parody on the winning song; the freshmen, third place winners, likewise presented a parody.

Wes McWain, manager and his committee of capable workers, composed of Ancil Payne, Iras McCurdy, John Martin, June Earle, Joe Dwight, Coe Roberts, Carl McLeod, Bettyanne Kellar, Tom Pickett, Mary Ellen Mills, Arthur Wilson, and Dick Stacer deserve much credit for a highly successful Freshman Glee.

Top row—Weary watchers waiting for seats.

Second and third rows—Paying off bets while the crowd laughed.

Fourth row—Juniors swim again.

Third, fourth and inset—Fitz rejected the mill stream for Sweetland "Lake." He is going, going, gone, "splash."

Sixth and seventh rows—Building "Dream Castles" before Glee the juniors tried to "blow up" the senior's confidence; Zook smiles; setting up chairs; juniors get wet; McGilchrist takes it on the chin.



Freshmen Glee



Top row—one, two, and three—Faithful, freshmen, frugally, fabricated, futuristic, flots and friezes until fatigued; four—"Cocky" sophomores practiced diligently.

Second row—One—Seniors scored successfully; two and three—Rivalry is forgotten at the dance.

Third row—one and two—The Glee is on; three, another dance scene.

Fourth row—The mill streams from the grandstand; Allie's kilts; Laughlin toots for Lamka; two unhappy sophs, Hathaway and Phillips can't seem to stay out of that stream, cords or no cords; Willamette's Glee tradition, Professor Mathews; Profs. announcer, Art Kirkham, chatter.

Fifth row—left, right, left, right; seniors; gym entrance; the grandstand was full when bets were paid; Dr. Baxter speaks over the air.

Words of Winning Song, "Dream Song"

Music—CLAYTON WHEELER

Words—OLIVE CLEMES

Stars are bending low and twinkling
Through a hazy, moonlit blue,
Gentle winds are softly whisp'ring,
Whisp'ring thoughts, Dear One, of you—

Sweetheart, come, we'll dream together
As I sing my serenade;
Let this night live on forever
Breathing love sings 'ere they fade.
Tender mists are slowly creeping
While the campus moonbeams shine,
Cherished hopes to you come stealing
Dear Willamette Girl of Mine.

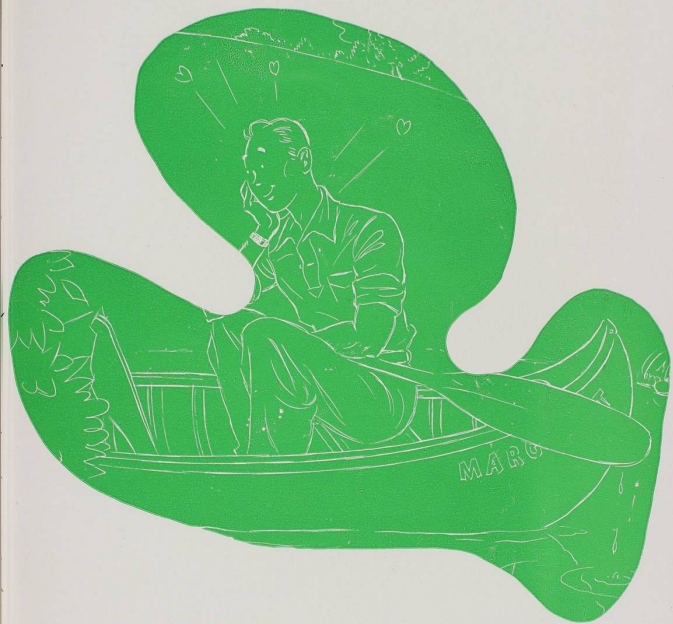

Spring

Baseball



THE SQUAD—

Top—Seated, front row, left to right: Robertson, Lonergan, Walden, Lester, Raydiale; second row—Catherwood, Stewart, Belcher, Kolb, Shinn, Duggett; standing—Acting Coach Maple, Anderson, White, Carey, Murray, McAbee, Simio, Baird, Moore, Steiger, Holland, and Williams.



Bottom—The diamond crew gathers about Head-mentor Keene as a campaign is planned, "Spec's" first practice session after his return from Hawaii.

A TEAM that exceeded expectations is the story of Bearcat baseball in 1940. With a nucleus of few capable veterans Coaches Spec Keene and Howard Maple called upon reserves and freshmen to aggregate a well-balanced diamond nine that was victorious in seven of its first ten collegiate battles. With exception made of its mound strength, the Keene-club was rated as one of the best in history.

Opening the season, the 'Cats won one and lost two vying with Oregon State; and they split a series with the University of Oregon. Additional non-conference wins were posted over Albany college, Portland university, and Mt. Angel college. The Willamettes jumped into the Northwest conference race by nosing out Linfield college in a duo of frays. As this page goes to press, the Bearcats have conflicts ahead that they must capture if they wish to reach the play-off with the College of Idaho, winner of the eastern division of the conference.

With wealth of other material, Willamette placed the brunt of hurling duties upon Bob White and Harold McAbee, lone men with varsity experience. White in his early mound duties was consistently victorious, while McAbee experienced trouble. Diminutive Frank Lester, rookie, was the only other pitcher to see much service.

Baseball

Chief asset to the Willamette power in 1940 was the marked advancement in hitting strength. This factor accounted for much of Spec Keene's elation upon his return from the Hawaiian voyage.

Recognized as the most improved player on the 1940 club was catcher Jimmie Robertson. The Albany lad bore the receiving task alone and with pitcher White formed one of the highest regarded batteries in northwest collegiate circles. His work with the hickory was a spur in the 'Cat campaign. Without doubt, the most outstanding Bearcat infielder was the veteran second-baseman, Lee Shinn; his slugging as well as his fielding were missed in the conference mixes.

Top row—

John Kolb, third base
Al Walden, shortstop
Gene Stewart, outfielder
Harold McAbee, pitcher



Second row—

Bill Belcher, second base
Art Baird, first base
Maurice Lonergan, outfielder
Joe Murray, outfielder
Frank Lester, pitcher



Third row—

Joe Holland, pitcher
Lee Shinn, second base
Jim Robertson, catcher
Orville Ragdale, infielder
Dwight Catherwood, outfielder



Bottom row—

Jack Steiger, first base
Bob Dargett, infielder
Bob White, pitcher
Durward Southard, outfielder
Ollie Williams, first base



Baseball



At the top—
The Bearcat tutor instructs a
s sextet of sluggers.



Intersquad and Oregon game
actions.



W.U. downs Oregon: scene
from Bearcat dugout.



New 1940 Salem George E.
Waters' baseball park, with
W.U. in action.

In other infield spots John Kolb held down the third sack; Ollie Williams and Jack Steiger had the edge over Gordon Moore, Joe Murray, and Art Baird at first; Al Walden generally had first call at short, while Bill Belcher, Orville Ragsdale and Bob Dpgett competed for the mid-infield positions. Dwight Catherwood, Durb Southard, Maurice Lonergan, Gene Stewart and Murray saw action in the outer pasture. On the chucking staff were Joe Holland and George Sirnio.

Track

BEARCAT Track in 1940 was at its highest peak in recent years; and to date have scored two meet victories, over Linfield college (the first in 12 years), and over Oregon Normal.

In the initial meet of the year Pacific dropped the 'Cats $73\frac{1}{2}$ - $57\frac{1}{2}$; Justin Weakley garnered two of Willamette's six first places and led his team's tallying with 13 points. In the other two meets the Bearcats downed Linfield, $74\frac{1}{2}$ - $56\frac{1}{4}$, and Oregon College of Education at Monmouth, 88-42. In the former Gardner, Putnam, and Weakley turned in outstanding performances; while in the latter event the same men, together with Farmer and Robertson, carried off the bulk of the honors. In a triangular meet with College of Puget Sound and Pacific, Willamette took third.

Veteran and probably the outstanding performer is Justin Weakley in the javelin, hurdles, and the pole vault. John Gardner, in the mile and two mile, and Rex Putnam in the sprints and pole vault, were bulwarks of the team. Slow to hit their stride in 1940 but improving, are veterans Dexter Russell and Lancer



Top—

The squad: Seated, left to right—Russell, Grannis, Ewing, Gardner, Austin, Lally, Burgess, Heine.

Standing, from left — Coach Maple, Pemberton, Abbott, Constable, Farmer, Cockingham, Robertson and Putnam.



Center—

Maple gives his cindermen the gun at the left; right, Putnam is nosed out in the Pacific meet.

Bottom—

Left, Austin leaps; middle, Putnam; right, two-milers leave their marks in the Pacific meet, Willamette's Gardner winning.

Track

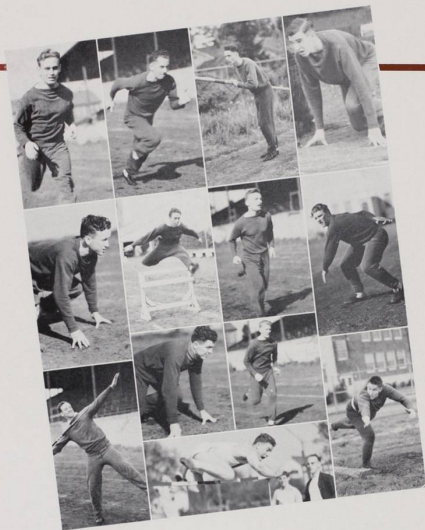

Top row—

Left to right—Gardner,
Russell, Putnam, Ewing.

Second row—

Abbott, Pemberton,
Grannis, and Cookingham.

Bottom—

Left, Weakley; middle,
Robertson and Lilly in up-
per photos and Austin be-
low; right, Farmer.

Robertson in the dashes; Bob Ewing in the mile; and Ken Lilly, Bob Grannis, and Harold Abbott in the middle distances. Freshmen newcomers to show potential abilities are: Willard Austin in the high and broad jumps; John Pemberton in the hurdles; Ralph Farmer and Paul Cookingham in the weights; Jim Burgess and George Constable in the weights and in the javelin; and Walt Heine in field events.

A setback to emphasis on track came when Mentor Howard Maple was forced to divide his attention between his cindermen and the diamonds while Head Coach Spec Keene was in Hawaii. Improved activity of the 1940 crew reveals excellent possibilities.

Tennis

Men

SPARKED by its Northwest conference singles champion, Bud Gilmore, the Willamette tennis club has met with only fair success in 1940. The Bearcat racquetiers lost two matches to Oregon State and one to University of Oregon; on the other side of the ledger they beat Portland university twice and Pacific university once.

Gilmore, a two year titlist in the Northwest, has not been defeated in collegiate singles play thus far this season. Showing well, but not as successful as Gilmore are George Gutekunst, Hume Downs, Warren Bertelson, Sumner Gallaher, and Howard Eberly. Others out for tennis include: Merle Turner, Tom Hill, Gilbert Lieser, Ralph Ransom, Dick Smith, Wayne Sturdivant, Bill Moynihan, Glen Olds and Ralph Martin.

Matches yet to be played are with San Jose State, Linfield college, Leader Tennis shop of Portland, and the Northwest conference tournament.

Women

LACK of coaching was a hindrance to Willamette's women varsity tennis possibilities early in the season. In the opening three matches the co-eds lost twice to Linfield and once to Oregon College of Education. Barbara Ferguson, number one, singles winner once against Linfield, was the sole 'Cat victor in early match play. Helen Acheson, Rosemary Detweiler, Ruth Anunsen and Hazel Bunnell, with Zoe Fretz, alternate, rounded out the team. Eleanor Perry managed the co-eds. Other matches planned had not been played at this writing.

Top—

At left—women's varsity tennis team: Anunsen, Detweiler, Ferguson, Bunnell and Acheson; right—men's varsity tennis squad: Bertelson, Eberly, Turner, Downs, Hill, Gilmore, Gutekunst, Lieser, Gallaher, Ransom, and Smith.



Second row—

From the left—Gilmore, Eberly, Gutekunst, and Downs.



Third row—

Left—Gallaher; center, at the Oregon match; right, Bertelson.



Bottom—

Left to right—Detweiler, Anunsen, Acheson, Ferguson, and Bunnell.



Minor Sports

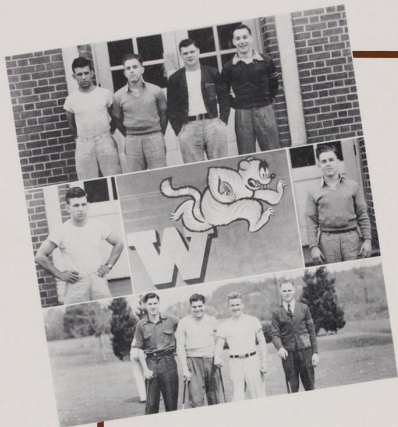

At the top—

Wrestling team: Bonney, Monfils, McKeel and Spaulding.

Center—

Left, Louis Bonney and, right, Vernon, Monfils, Northwest champions.

Bottom—

Golf quartet: Bickner, Reynolds, Bennett and Mason, state intercollegiate champions.

Wrestling

ALTHOUGH the Willamette university minor sports program did not include wrestling in 1940, several students won acclaim competing under the colors of the Salem YMCA. Louis Bonney and Vernon "Curly" Monfils were the most successful campaigners; the duo won the titles in their respective weights at the Northwest YMCA meet. Bonney grappled at 145 pounds and Monfils at 121. Larry McKeel and Cliff Spaulding were capable men who rounded out the Willamette strength on the "Y" crew. The quartet paced the team as it won further meets from the University of Oregon, Linfield college, and Portland YMCA. Bonney, Monfils and McKeel are sophomores and Spaulding a freshman.

Golf

FOR the second consecutive year the Willamette university golf team copped the Oregon intercollegiate championship. In the tournament on the Oswego course, the "Cat clubmen swept over Reed college, Linfield college, Portland university, and Pacific university. In other matches of the season at this writing the Bearcats lost once and tied once with Oregon State; they experienced fair success in dual matches with several of the schools that they met in the tourney. In number one spot on the club was Paul Bennett, while Bud Reynolds, Orville Beardsley, and Charles Bickner were number two, three, and four men, respectively. On the golfing squad also were Carl Mason, Roger Putnam and Al Currey. The management of the Golden Pheasant Cafe carried much of the team's financial burden.

Intramural Sports

In upper photo—

Alpha Psi three-year defending champions: kneeling, from the left—Quesseth, McGilchrist, Humphreys, Sculati, Brainard.

Back row—Walker, Abbott, Hughes, Moses, Phillips and Van Winkle.



Lower pictures—
Action on Sweetland field.

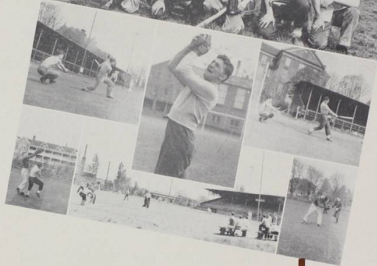

Softball

THE intramural softball season finds the undefeated Brethren heading the campus loop as this copy goes to press. Only a step behind in the nine-team circuit are the Fish-Chokers with one loss; and the defending champion Alpha Psi Delta "A" with two defeats in third spot. The top four teams battle for positions in the play-off at the completion of the round-robin slate.

Best records in the chucking department have been accomplished by George McGlenn, Brethren; Lindstrom, Fish-Chokers; and Moses, Alpha Psi "A." Bludgeoning the horsehide pellet most consistently have been Gallon and Bennett of the league leaders.

The three leading teams have generally bested the opposition by wide decisions, while games between themselves have been close.

Entered in the nine-team league are the Brethren, Fish Chokers, Alpha Psi Delta "A" and "B" teams, Kappa Gamma Rho "A" and "B" teams, Sigma Tau, Independents, and Cellar Stars. The Alpha Psi Delta "A" team is three-year intramural defending titlist, while the Brethren are the defending Oregon intercollegiate champions, a title won from the Alpha Psi's in the final tournament game at Reed college last year, the fratmen being state champs in 1938.

W. A. A.

Softball

'Tis Spring when the WAA girls start playing baseball. This year those turning out were Marjorie Herr, Dorothy Moore, Eve Shellito, Margo Wright, Reeva Schmidt, Betty Strachan, Maxine Crabtree, Madeline Morgan, Mary Wiley, Doris Crabtree, Helen Neiger and Bonnie Carmichael.

Archery

Archery claims quite a few of WAA's sportsters, since it affords exercise and training found in no other sport. Those turning out for forty ends of over twenty points each are Maxine Crabtree, Betty Williams, Helen Neiger, Reeva Schmidt, Madeline Morgan, Hazel Magee, Margo Wright, Mary Downey, and Eve Shellito. Carolyn Woods managed archery this year.



Tennis

A fairly large aggregation of tennis enthusiasts has turned out for the sport this year with Eleanor Perry at the helm. At this writing, however, the point-earners have not been tabulated. Those turning out regularly include Barbara Ferguson, Helen Acheson, June Brasted, Reeva Schmidt, Ruth Anunsen, Madeline Morgan, Bonnie Carmichael, Margaret Rankin, Zoe Fretz, Rosemary Detweiler, Barbara Viesko and Eleanor Perry. The latter is tennis head.

Top—

SOFTBALL—Sitting, from left, J. Moore, E. Shellito, B. Williams, M. Morgan, M. Herr, H. Magee, M. Wiley; standing, R. Schmidt, G. Griffith, J. Earle, M. Crabtree, E. Cammack, D. Moore, H. Neiger, B. Strachan, B. Viesko.

Center—

ARCHERY—Left, Maxine Crabtree sighting; right, M. Crabtree, H. Magee, M. Morgan, E. Shellito, M. Herr, H. Neiger, B. Williams, E. Viesko; center, snapshots, bow and arrow technique.

Bottom—

TENNIS—Kneeling, B. Williams, D. Moore, M. Herr, R. Anunsen; standing, R. Schmidt, E. Cammack, H. Acheson, J. Earle, M. Morgan, M. Crabtree, Z. Fretz, E. Perry, J. Moore, B. Viesko, G. Griffith, H. Magee.

May Week-End

Though a heavy rainstorm put a damper on outdoor May Day festivities, the program under Pete Geiser, manager, presented in the gymnasium proved one of the best in history. With the Pacific university Friday afternoon baseball doubleheader called off because of the inclement weather, the first event was the dance that evening in the gym to the music of Roger Miller's orchestra.

On Saturday morning the usual outdoor Y.M.C.A. breakfast was transferred inside to Lausanne hall, while all morning guests were registered in the foyer of the library. Though the Saturday morning tennis matches also had to be postponed, the freshmen and sophomores made up for lost action by staging the most interesting and hard-fought tug-o-war in years, with the embattled rocks pulling the over-confident sophs into the cold waters of the mill stream.

After the bleachers had been set up outside, they were laboriously moved indoors, where at 2:15 in the afternoon Queen Betty II was crowned by Suzanne Curtis, last year's ruler. For the entertainment of Queen Betty Starr, and her court, Princesses Verna Vosper and Lois Herman, vocal solos were rendered by Ervin Pottier and Watson Dutton; while a play, the "Taming of the Shrew," under Doris Riggs and Mary Moses, with Miss Gale Currey in charge of English dancing, was presented; the winding of the May pole concluded the ceremony, followed by a Delta Tau Gamma tea for all campus visitors in Lausanne Hall at 5:00 P.M. and a matinee gym dance.

At 8:30 the Junior class play, "Our Town," was presented to a large crowd in the new Salem high school auditorium, with a huge cast taking part. The concluding week-end event was the home concert of the A Cappella choir at 8:00 P.M. Sunday at the First Methodist church.

Besides the queen and her two princesses, the court consisted of Herb Davis, king; Steve Anderson and Harry Chaddourne, princes; Robert Luther, crown bearer; flower girls, Geraldine Keene and Marcia Maple; heralds, Oscar Swenson, Ervin Pottier, Watson Dutton, Wendell Johnson; and the court consisting of June Brasted, Robert Anderson, Barbara Hollingworth, Ed McWain, Virginia Bendiksen and Al Vosper.

May Day Manager Pete Geiser was assisted by Dean Trumbo, Al Ferrin, Nadine Orcutt, Max Houser, Mary Head, June Brasted, Howard Eborly, Laura Lee Tate, John Hobson, Wes McWain, Paul Whipple, Bob Voigt, Barbara Young, Pat Schramm, Dorothy Baldwin, Dorothy Culler, Luree Nazia, Mel Cleveland, Floyd Baker, and Robert Bracy.





MAY
W
E
E
K
E
N
D

EVENTS

May Day Play



Top—
The cast.
May Day play,
"Our Town."

Second row, left—
"Eat your
breakfast!"



Right—A study
in moods.



Third row—
The wedding.



Right—"Live peo-
ple don't under-
stand, do they?"
"or the funeral."



Fourth row—
"Softer."



Right—"Have a
strawberry ice-
cream soda?"



Fifth row—
"Here, chick,
chick."



Center—7:00 a.m.
in Grover's
Corners.



Right—"What do
you know?"



Bottom row—
"Smell Mrs.
Gibbs' helio-
trope?"



Center—The cast
rides in Joe's
'Snoozy.'



Right—The inimi-
table George
Moothead, stage
manager.



WALLULAH

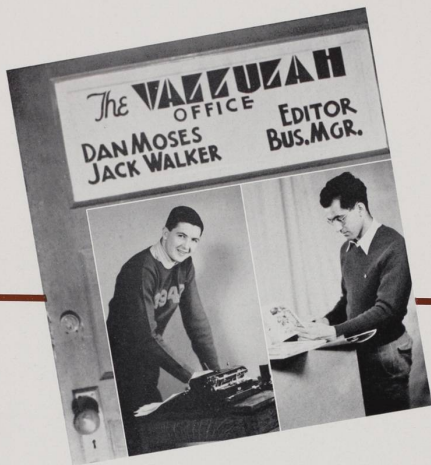

EDITORIAL STAFF

Dan Moses	- - - - -	Editor
John Hathaway	- - - - -	Associate Editor
Margaret Moulton	- - - - -	Associate Editor
Virginia Bendiksen	- - - - -	Secretary
Grace Jackson	- - - - -	Typist
Richard Jewett	- - - - -	Sports
Eve Shellito	- - - - -	Women's Sports
Dotty Moore	- - - - -	Faculty
Gilbert Heald	- - - - -	Staff Photography
Assistants - Morrell Cray, Louis Bonney		
Barbara Gearhart	- - - - -	Law School
Frances Pickard	- - - - -	Dramatics, Forensics
Betty Keller	- - - - -	Living Organizations
Marie Baughman	- - - - -	Organizations
Art Wilson	- - - - -	
Gene Huntley	- - - - -	Publications
Wilma Matthes	- - - - -	
Dorothy Barham	- - - - -	Classes
Dotty Moore	- - - - -	Mounting
Virginia Crummer, Shirley Caulfield, Hermie Palmer, Vivian Lucas, Ruth Wedge		
Mildred Williams	- - - - -	General
Doris Harold, Harriet Monroe, Eleanor Sherman, Gayle Denison, Mark Waltz, Glennerva Harnsberger, Barbara Kester, Betty Thielander, Betty Sackett, Fred Bernau		

BUSINESS STAFF

Jack Walker	- - - - -	Business Manager
Ralph May	- - - - -	Assistant Manager
Don Soulati	- - - - -	Assistant Manager
Ray Hutchinson	- - - - -	Assistant Manager
Joe Colasuonno	- - - - -	Assistant Manager

WITH the largest editorial and business staff in history—forty in all—it has been a real pleasure for me to edit the 1940 Wallulah. Dependability is something that the editor must look for in selecting a capable staff who will produce results. The Wallulah has been a large task to handle, and I wish to especially thank the following people for their capable assistance: The business manager Jack Walker who has been a real pleasure to work with and who did an excellent job on the "Fusser's Guide;" Martin Blakely of the Portland Beaver Engraving company, and Edwin E. Thomas of the Salem Statesman Publishing company, engraving and printing representatives, respectively; Willamette Graduate Manager Leslie J. Sparks for his willing cooperation; Ward Prescott and Lela De La Mar of Salem Kennell-Ellis studio for the excellent photography; the advertisers who help make this book possible, and staff members John Hathaway, Margaret Moulton, Virginia Bendiksen, Grace Jackson, Richard Jewett, Eve Shellito, Betty Keller, Barbara Gearhart, Marie Baughman, Art Wilson, Dotty Moore, Frances Pickard, Gilbert Heald, Morrell Cray, and Mildred Williams.

STAFF

We have attempted to touch some part of every activity on the campus, and towards this end the largest number of snapshots ever pictured in a Willamette yearbook have been used. In the first section of the book events are listed in their chronological order of occurrence, and rather than carry out some definite theme for the book we have used the money for more photography and engraving.—Thus by comparison we have succeeded in recording the greatest number of school events of any Wallulah in history, the greatest number of student portraits, and all new faculty pictures.

Because of limited finances the pictures in some cases are smaller than in former years, but it is hoped that the changes will be accepted by the student body members. And my best wishes go to future Wallulah editors, hoping that they profit as much by the experience as I have.

—THE EDITOR.

EDITORIAL STAFF

Top row—

John Hathaway
Margaret Moulton
Virginia Bendiksen
Grace Jackson
Dick Jewett
Eve Snellito

Second row—

Art Wilson
Gilbert Heald
Dorothy Moore
Betty Keller
Frances Pickard
Barbara Gearhart

Staff at work in office.

Press time.

Bottom:

Advertising Staff—
Ray Hutchinson
Joe Colasuonno
Don Sculati
Ralph May

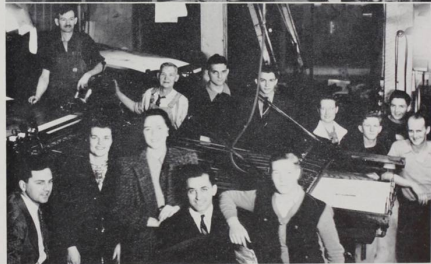

SEASIDE
THE
M. MONWELL



Administration

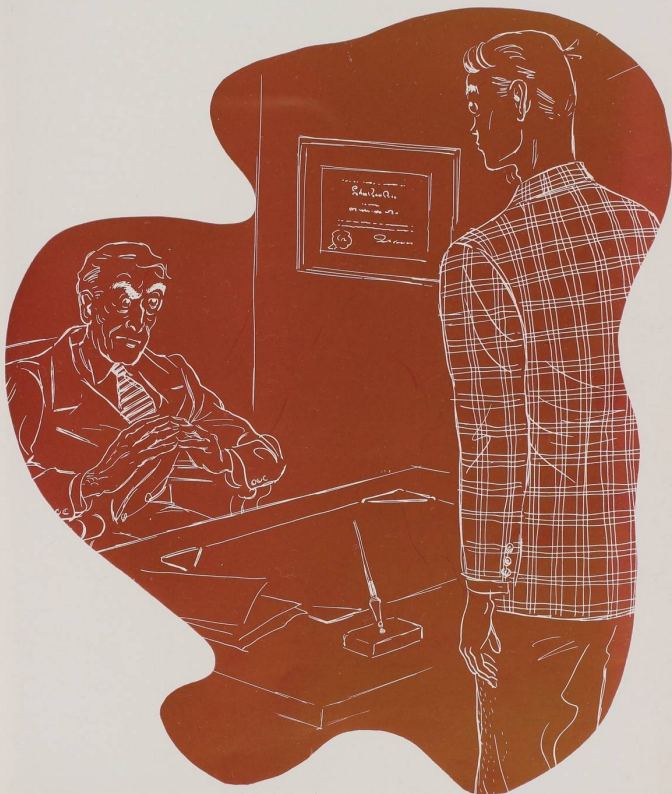

W

ILLAMETTE administration—faculty, students, trustees, and alumni—have worked together throughout the 1939-1940 school year in harmonious fashion. Officers and committees of each of the foregoing have co-operated successfully to continue to raise the prestige of Willamette not only in the Northwest but throughout the whole United States. Scholarship and student activity achievements in forensics, dramatics, music, art, science, and athletics have all shown the high calibre produced by Willamette, in her ninety-eighth year. With the last two years bringing four new buildings to the campus—Library, Law, President's home, and a Science Hall (to come this summer)—besides the constant progress of the University in academics and intercollegiate competition—students and friends of Willamette are eagerly looking forward to the centennial in the next two years—100 years of achievements.



W

ALLULAH is the name of a legendary Indian princess, the daughter of Chief Multnomah, of the Willamette Indians. Hence the very name of our University annual is tied up with the early days of the Oregon territory. As we near our centennial in 1942, and by the celebration this summer of Salem's one hundredth anniversary, we remember Willamette's role in early history, and we are proud of the contribution the University has made to the Northwest.

This book pictures the dramatic record of our wealth of tradition, including Freshman Glee, May Day, and Homecoming. The annual shows pictures of new buildings, the library, the Law and Government building, and our new science building, facilities so much improved over those of earlier years that we must prove ourselves worthy of making effective and unselfish use of them.

I pay tribute to Dean Frank M. Erickson and to Dr. Ernest C. Richards, who retire from active service this year, for the distinct contributions they have made to nobler student ideals.

The Northwest is peopled with those who edited and read the Wallulah in earlier days; they are respected and leading citizens of their communities. May this younger generation of students be worthy of those who have preceded them and assume the places of leadership which are awaiting them.

—BRUCE R. BAXTER.

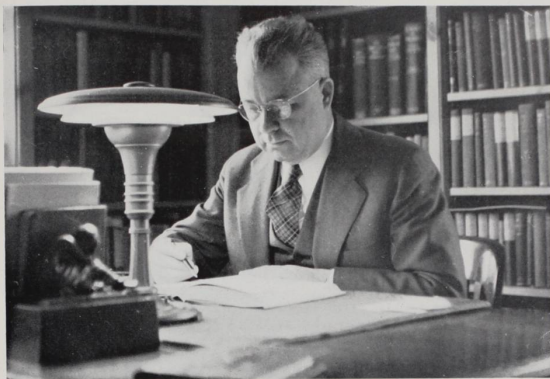

President Bruce R. Baxter





George H. Atkinson
E. F. Averill
Bruce Richard Baxter
C. P. Bishop
I. H. Booth
E. A. Booth
Roy Booth
Frank E. Brown
*Bishop Wallace E. Brown
A. N. Bush

*Mrs. B. E. Carrier
James W. Crawford
E. S. Collins
Truman Collins
Harold Eakin
C. J. Edwards
M. C. Findley
Tinkham Gilbert
Guy Goodsell
S. W. Hall

BOARD OF TRUSTEES

J. C. Harrison
Willis C. Hawley
R. J. Hendricks
Carl J. Hollingworth
Hopkin Jenkins
Joseph Knotts
Martin T. Larson
A. A. Lee
Louis Magin
M. A. Marcy

Charles E. McCulloch
James E. Milligan
Earl A. Nott
Robert Notson
F. M. Phelps
Miss Mary E. Reynolds
A. A. Schramm
Roy F. Shields
Amedee M. Smith
Mrs. Frank Snedecor

C. A. Sprague
C. L. Starr
I. H. Van Winkle
Paul B. Wallace
Artie Walker
C. H. White
Col. Percy Willis
B. V. Wright
Thomas D. Yarnes
Neal Zimmerman

*Deceased

Board of Trustees

OFFICERS

PAUL B. WALLACE	President
C. L. STARR	Vice President
TINKHAM GILBERT	Secretary
A. N. BUSH	Treasurer

With the Board of Trustees rests the responsibility of determining and maintaining the policies of Willamette University. At the regular sessions held in January and June, faculty members and appropriations are voted on. The Executive Committee of nine members meets each month to transact the current business.



Dean of the University

"Replacements" is a word which is common in the current military jargon of the day. As men on the front line drop out, fresh recruits who have been under training move up to take their places. So one may think of the college as the place where recruits are being prepared for front line service, not in a field army, but in the ranks of those who carry on the constructive work of the world. In business, in the professions, in public service, in cooperative efforts for the general good, student replacements trained for efficiency and with a vision of something better toward which to drive, move up to the front line.

So from one who has seen generation after generation in preparation for active duty and knows something of the boundless energy and high idealism of students, to you, the present generation of Willamette Students, go my most cordial greeting and wish for a happy landing in this troubled world of ours.

FRANK M. ERICKSON

Alumni Association

OFFICERS

HAROLD HAUKE, '30	President
DONALD GRANT, '29	First Vice President
GERTRUDE EAKIN, '15	Second Vice President
DWIGHT ADAMS, '33	Third Vice President
FAY SPARKS, '25	Secretary-Treasurer
WALTER ERICKSON, '33	Member of Executive Com.
HELEN BREITHAUP, '32	Mem. of Executive Com.
JOHN L. GARY, '16	Ex-Officio Member



Under the presidency of Harold Hauk the Willamette Alumni association this year has continued to move forward as a growing and progressive organization. New clubs have been formed in various sections of the United States, while the ever-growing body of alumni may be found scattered all over the world. The alumni have proved Willamette boosters.

Dean of Men

Admired and respected by the students, Dean of Men Daniel H. Schulze exerts his great personal influence into many channels. Housing for men, jobs, scholastic troubles, personal advisor of numerous problems—all these come in the sphere of amiable Dean Schulze. A religion instructor, the Dean of Men is admirably fitted for his dual role.

Dean of Women

Dean of Women Olive M. Dahl takes a keen interest in all students of the University. The social calendar each semester is worked out in this office through the cooperation of campus groups for the benefit of the entire student body. As sorority advisor, she each semester awards the scholarship trophy to the winning group.



DEAN SCHULZE



DEAN DAHL

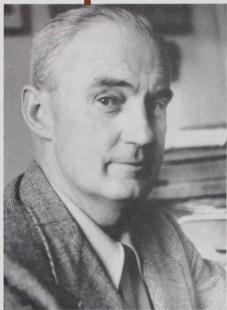

R. S. "SPEC" KEENE
Athletic Director

Athletic Administration



Left to right—Lestle
Sparks, Gale Currey,
and Howard Maple.

ALTHOUGH Willamette teams were not so successful in the 1939-1940 school year as in previous intercollegiate campaigns, Spec Keene, in his fourteenth year at the helm of Bearcat athletics, with a capable staff developed aggregations of high calibre that made excellent showings in contests with formidable opponents.

Keene assumed the head-coaching duties in football and basketball, and with Howard Maple in the role of assistant tutor built two well-balanced crews. Maple guided a veteran lineup through an average season in basketball, and his work as track mentor resulted in the production of the best cinder-club of recent years; "Happy" Howard directed the 'Cat diamonds while headman Keene was in Hawaii in the early spring. Lestle Sparks continued his constructive work as varsity tennis coach, and he was faculty administrator for the large and popular intramural program. Miss Gale Currey completed another successful year as pilot of women's athletics.

Increased school spirit was a harmonious factor in the 1939-1940 administrative advance.

Graduate Manager

A graduate manager, to whom the organizations receiving student funds and the classes must submit a record of all expenditures, is the head of the present system of student finance originated in 1929. Under Professor Leslie J. Sparks, the graduate manager's office has functioned capably and smoothly, with Verna Vesper, Virginia Bendiksen, and Erna Taylor providing able student help. Mr. Sparks also acts as advisor to the A.S.W.U. Executive council. All athletic funds, including those of the Oregon state high school basketball tournament, are handled through this office.

Business Secretary

Mr. N. S. Savage, business secretary of the university, supervises Willamette finances, co-operating with the student executive committee in the matter of student finance. The collection of the student body and tuition fees and the administration and endowment funds are handled through Mr. Savage, for nineteen years in charge of this department. Always with a friendly smile, and a sympathetic understanding of student financial problems, it is no wonder that he has a host of friends.

Student Placement Bureau

A Willamette graduate of 1938, Miss Inga Oehler has this year taken over the duties of director of the Willamette University teacher placement bureau also serving as secretary to the Dean of the University. As director of teacher placement Miss Oehler contacts school officials throughout the state and makes applications for those registered with the bureau.

Registrar

A former Willamette student body president and star all-around athlete, Mr. Walter Erickson, '33, has this year returned to the campus in the capacity of Registrar. Amiable, capable "Walt" supplies the first contact for the prospective Willamette student, answering questions and requests concerning the University, distributing the annual catalog and pamphlets of the administration, maintaining University and student records, and handling the difficult task of registration each semester.

Recorder

Because of the increased work created by a growing student body, the office of Recorder has this year been added to the administration. With her duties as recorder, which consists of the keeping of all scholastic records, issuing of transcripts and grade reports, Miss Frances Harris is also secretary to the Registrar and aids in conducting the regular business of the office. Miss Harris, a member of the student body, is a sophomore.

President's Secretary

Returning to Willamette after a two-year sojourn as a teacher at Ashland high school, Miss Charlotte Kallander, '37, is the fourth new member in the administration this year. As secretary to the president of the University, Miss Kallander schedules appointments and aids in conducting the regular business of the office.



Faculty



EARL THEODORE BROWN, M.S.
Professor of Physics

W. W. HERMAN CLARK, A.M.
Associate Professor of Physical Science

AIDA GALE CURREY, A.M.
*Associate Professor and Director of
Physical Education for Women*



OLIVE M. DAHL, A.M.
*Dean of Women and Associate
Professor of German*

MARY SCHULTZE DUNCAN
Instructor in Violin

CLARA ENESS, M.M.
Professor of Piano and Theory



FRANK M. ERICKSON, A.M., Ed.D.
Dean of the University

CONSTANCE FOWLER, A.B.
Instructor in Art

ROBERT MOULTON GAYKE, B.D., Ph.D.
*Professor of History and Political
Science*



MELVIN H. GEIST, M.M.
Dean of College of Music

CHARLES CHAWNER HAWORTH, A.B.
Instructor in Spanish

MAURICE F. HOLCOMB, B.S.
*Lecturer in Social Work
Department of Sociology*

Faculty

LORENA N. JACK, M.S.
Instructor in Home Economics

CHARLES H. JOHNSON, PH.D.
Professor of Chemistry

WILLIAM C. JONES, M.B.A.
*Professor of Business and Public
Administration*



ROY KEENE, B.S.
*Director of Athletics and Professor
of Physical Education*

HENRY C. KOHLER, PH.D.
Professor of English Literature

LOIS E. LATIMER, A.M.
Professor of Home Economics



SCEVA BRIGHT LAUGHLIN, PH.D.
*Professor of Sociology and
Anthropology*

RICHARD LIEBES, A.M.
Associate Professor of Economics

REGINALD IVAN LOVELL, PH.D.
Professor of History



CHESTER F. LUTHER, A.M.
Professor of Mathematics

HELEN LUTHER, A.M.
Instructor in Latin

HELEN MacHERON, B.M.
*Instructor in Piano, Organ,
and Theory*



Faculty



HOWARD MAPLE
*Basketball Coach, Assistant
Football Coach*

JAMES T. MATTHEWS, A.M., D.Sc.
Professor of Mathematics, 1893

CECIL R. MONK, A.M.
Associate Professor of Biology



MARION MORANGE, A.M.
Assistant Professor of French

HARRY S. MOSHER, M.S.
Assistant in Chemistry

GENEVIEVE L. OPPEN, A.B.
Assistant in Dramatics



EGBERT S. OLIVER, A.M., PH.D.
Associate Professor of English

BERNICE ORWIG, A.B.
Instructor in Biology

HELEN PEARCE, PH.D.
Associate Professor of English



MORTON E. PUCK, A.M.
Professor of Biology

HERBERT EDGAR RAHN, PH.D.
Professor of Speech

IVAN B. RHODES, B.S.
Lecturer in Y.M.C.A. Courses



ERNEST C. RICHARDS, A.M., LL.D.
Professor of English

T. S. ROBERTS
Instructor in Pipe Organ

DANIEL H. SCHULZE, PH.D.
*Professor of Bible and Religion
Dean of Men*

Faculty

CHARLES L. SHERMAN, Ph.D., Ph.D.
*Professor of Philosophy and
Psychology*

LESTIE JESSE SPARKS, A.M.
*Associate Professor of Physical
Education*

R. FRANKLIN THOMPSON, A.M.
*Associate Professor of the Classics
and Dean of Freshmen*

ALEXANDER A. VAZAKAS Ph.D.
*Professor of Modern Languages
and Comparative Literature*

ROBERT WILSON, A.B.
Instructor in History

DOROTHY McDONALD, A.B., B.L.S.
Assistant Librarian

ROBINSON SPENCER, B.L.S.
Librarian

C. M. INMAN, LL.B.
Professor of Law

CHARLES HELTZEL, LL.B.
*Instructor in Common Law
Pleading*

WILLIAM J. LINFORD, LL.B.
Instructor on Bankruptcy

GEORGE McLEOD, LL.B.
*Instructor in Personal Property
and Agency*

ROY M. LOCKENOUR, J.D.
Acting Dean and Professor of Law

WILLIS S. MOORE, LL.B.
Professor of Law

RAY L. SMITH, A.B., LL.B.
Professor of Law

WILLARD H. WERTZ, LL.B.
Instructor in Conflict of Laws

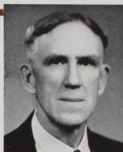



A. S. W. U. Executive Council

CARRYING a four-fold program into effect, the A.S.W.U. Executive Council, under the leadership of President Dayton Robertson, successfully directed an efficient and harmonious year of student government.

The best rally set-up in Willamete history, first-class, interesting Chapel student programs on Friday, important constitutional changes, revision of the Honor Code set-up, and the highly successful sponsoring of the Oregon Federation of Collegiate Leaders convention on the local campus—all show the effects of a livewire, energetic legislative body under a capable leader, President Robertson.

The social program under June Brasted was effective, as well as the handling of finances and student elections under Graduate Manager Lestle Sparks and Second Vice-President Henry Frantz, the efficient record-keeping of Secretary Verna Vosper, and the successful direction of the student publications under Collegian Editor Fred Bernau and Wallulah Editor Dan Moses. Herb Davis, senior representative, and chairman of the Constitutional Revision committee, Bill Thomas, junior, Winfield Achor, sophomore, and John Martin, freshman, all proved capable members of the highest student governing body. Bill Hanzen, Law School President, was ever alert for the interests of his constituents; while Professor Franklin Thompson represented the faculty. Thus this group showed wise supervision over all student body extra-curricular activities, appointments, committees, and functions.

A year of accomplishments—not premises—was that of the 1940 A.S.W.U. Executive Council, a mark for future students to shoot at, a year devoted to bringing the benefits of organized activity to every student.



EXECUTIVE COMMITTEE MEMBERS

A.S.W.U. President	DAYTON ROBERTSON
First Vice President	JUNE BRASTED
Second Vice President	HENRY FRANTZ
Secretary	VERNA VOSPER
Collegian Editor	FRED BERNAU
Wallulah Editor	DAN MOSES
Senior Representative	HERBERT DAVIS
Junior Representative	WM. THOMAS
Sophomore Representative	WINFIELD ACHOR
Freshman Representative	JOHN MARTIN
Law School Representative	WM. HANZEN
Faculty Advisor	PROF. R. F. THOMPSON
Graduate Manager	PROF. L. J. SPARKS

Honor Code Committee

A primary desire to have strict honesty characterize all Willamette activities motivates the Honor Code Committee, one of the more important student groups. Enforcing the rules and ethics as set forth in a student honor code and trying all cases which may come up before the group is the duty of this organization in perpetuating the spirit and practice of honor which Willamette University has always cherished as her ideal. And under the capable leadership of Al Forin, this year's committee provided a revised, efficient system which met the general approval and cooperation of faculty and students alike.

First row—Blake, Leighton; Laughlin, John; Moulton, Margaret; Upjohn, Margaret; Ferrin, Alan.
Second row—Horton, John; Sanders, Marion; Moore, Dorothy; Achor, Winfield.



Constitutional Revision Committee

All amendments to the constitution of the Associated Students of Willamette University are drawn up and presented to the students by the Constitutional Revision committee. The senior representative automatically serves as chairman of the group, the rest of its members being appointed by the A.S.W.U. president. Through the work of this year's committee, under Herb Davis, chairman, Willamette's constitution underwent a number of important changes, including provision for class elections, manner of selection of the publication editors, Law School funds, dates of student body nominations and elections, a revised Honor Code system, and others, besides the usual annual squabble over redistribution of student body funds, to keep the constitution in a flexible, workable condition.

Davis, Herbert; Quesseth, Cecil; Schramm, Patricia; Thomas, William.



Library Committee

All matters dealing with problems of discipline in the library are handled by the Library committee, which also sponsors a recreational reading contest each year designed to stimulate a wider interest in outside reading. Cash prizes are awarded the winners in this contest, who are selected on the merit basis from book reports submitted to the committee from a specified reading list. Winners this year were Gene Huntley, first; James Anderson, second, and George Gusekunst, third; while Doris Harold won the freshman prize.

First row—Barklow, Roderic; Bendiksen, Virginia; Blake, Leighton; Brady, Robert; Galluher, Sumner.
Second row—Hauser, Max; Horton, John; Williams, Bruce; Williams, Betty; Willard, Betty.
Third row—Wright, Margaret; Starr, Betty; Sadler, Mary; Taito, Marie.



Wallulah Advisory Committee

Composed of the editor and business manager of the present Wallulah and the editor and manager of the previous year, the Wallulah advisory committee, together with the graduate manager and the A.S.W.U. executive committee, maintains a careful check on the budget and policies of the yearbook. However, a constitutional amendment in this year expected to change this committee into a publications board to include the editor and the manager of the Collegian.

Moses, Dan; Walker, Jack; Thompson, Kay; Quesseth, Cecil.



W. A. A. Administration



Members include from left to right: Inset, Miss Currey.

First row—Barbara Visoko, June Earle, Dorothy Moore, June Brasted, Marjorie Herr, Mary Wiley, Barbara Ferguson.

Second row—Ruth Jones, Bonnie Carmichael, Betty Strachan, Mary Jane Hobson, Eve Shellito.

Third row—Pearl Bendixsen, Betty Williams, Barbara Pinney.

Fourth row—Margaret Wright, Maxine Crabtree, Beeva Schmidt, and Madeline Morgan.

THE Women's Athletic association of Willamette was founded some twenty years ago and has been functioning strongly ever since. Under the tutelage of Miss Gale Currey, who became women's athletic director here 14 years ago, the organization has furnished daily activity and recreation suitable for all the seasons.

To become a member of WAA, a girl must earn 100 points by participating in a sport for a required number of hours. The points earned thus apply on the 750 points required to be awarded an Old-English cardinal and gold "W." A sweater is presented to a girl when she has earned 750 additional points, at the rate of 100 for each sport.

Sports for 1939-40 included volleyball, soccer, badminton, ping pong, tennis, basketball, softball, swimming, hiking, and archery.

Officers for this year were Marjorie Herr, president, Maxine Crabtree, vice-president, Eileen Van Eaton, secretary. Heads of the sports were Barbara Pinney, Gwen Griffith, Helen Acheson, Eleanor Perry, Jean McCorkle, Madeline Morgan, Margaret Rankin, Ruth Anunsen, and Carolyn Woods.

This year a publicity manager was added to the cabinet, with Eve Shellito filling the office.

Classes



Seniors

Upper left—

Max Hauser surrenders the
gavel to John Laughlin.

Lower left—

Seniors don caps and gowns
for the first time during Fresh-
men Glee.

Top—Lois Herman, Irma Calvert.

Middle—

Warren Biggerstaff, Tom
Stacer.

Bottom—

Carolyn Woods, Betty Zook.

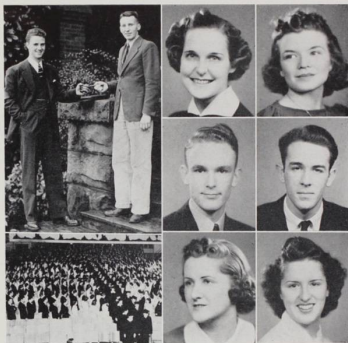

OFFICERS

First Semester—

MAX HAUSER - - - President
LOIS HERMAN - Vice President
WARREN BIGGERSTAFF - Treas.
CAROLYN WOODS - Secretary

Second Semester—

JOHN LAUGHLIN - - - President
IRMA CALVERT - - - Vice Pres.
TOM STACER - - - Treasurer
BETTY ZOOK - - - Secretary

"Be sporty with forty" characterized the activities of the class of 1940, whose outstanding achievement was three consecutive victories in Freshman Glee, while its members throughout their four years have constantly been leaders in all of Willamette's campus activities.

In the social field the seniors sponsored the Homecoming dance in the gym on November 11, and in February a Valentine dance for seniors and juniors at the Chamber of Commerce hall. The seniors were guests of University Vespers at the May 10 "Builders" banquet at the First Methodist church. And after struggling through orals and comprehensives, they enjoyed a "Flunk" day in the middle of May, sneaking off to Nelscott. On May 18 the juniors entertained the seniors in the gym with the annual junior-senior prom. Concluding social event of the year was the senior class breakfast the last week of school.

Glory was garnered by "40" as Clayton Wheeler, for the third consecutive year, wrote the winning music for a Freshman Glee song; Olive Clemes wrote the words to "Dream Song."

College days for the class of 1940 ended with Commencement on June 8.

Class of 1940

- ABBOTT, GEORGE**
 Portland, Oregon
 Benson Polytechnic High School
 Major—*Physical Education and Education.*
- ABEL, ARTHUR**
 Dallas, Oregon
 Beardsan (Washington) High School
 Major—*Business Administration.*
- ABEL, DANIEL**
 Dallas, Oregon
 Dallas High School
 Major—*Music and Education.*
- ANTON, BASIL**
 Portland, Oregon
 Commence High School
 Major—*Economics.*
- BARKLOW, RODERIC W.**
 Myrtle Point, Oregon
 Myrtle Point Union High School
 Major—*Business Administration—Senior Scholar.*
- BENDIKSEN, VIRGINIA**
 Portland, Oregon
 St. Helen's High School
 Major—*History.*
- BENNETT, PAUL**
 Portland, Oregon
 Jefferson High School
 Major—*Physical Education and Education.*
- BIGGERSTAFF, WARREN**
 Salem, Oregon
 Salem High School
 Major—*Chemistry.*
- BLAKE, LEIGHTON**
 Camas, Washington
 Camas High School
 Major—*Physical Education and Education—Senior Scholar in P.E.*
- BRASTED, JUNE**
 Portland, Oregon
 Washington High School
 Major—*Physical Education and Education—Senior Scholar in P.E.*
- BRINK, RUTH (Tscharner)**
 Salem, Oregon
 Jefferson High School, Portland
 Major—*Sociology.*
- BURGET, WILLIAM**
 Portland, Oregon
 Grant High School
 Major—*Chemistry.*
- BURNETT, GERALD**
 La Grande, Oregon
 La Grande High School
 Major—*Physical Education.*
- CAUVERT, IRMA**
 Bremerton, Washington
 Bremerton High School
 Major—*Chemistry.*
- CANNELL, GERTRUDE**
 Wasco, Oregon
 Lakeview High School
 Major—*Music.*
- CAREY, CHARLES**
 Independence, Oregon
 Independence High School
 Major—*Biology.*
- CAMPBELL, ROBERT**
 Cat Bank, Montana
 Winnett (Montana) High School
 Major—*Pre-late in Political Science.*
- CATHERWOOD, DWIGHT**
 Mill City, Oregon
 Mill City High School
 Major—*Education and Physical Education.*
- CLEMES, OLIVE**
 Lucknow, India
 Woodstock School, Mussoorie,
 U. P., India
 Major—*Music—Senior Scholar.*
- COLLINS, DONALD**
 Salem, Oregon
 Salem High School
 Major—*Chemistry.*
- CRARY, MORRELL**
 Salem, Oregon
 Salem High School
 Major—*Public Administration.*
- CUTLER, DOROTHY**
 Portland, Oregon
 Franklin High School
 Major—*American History and Government.*
- DAVIS, HERB**
 Ashland, Oregon
 Ashland High School
 Major—*Biology.*
- DAY, ROBERT H.**
 Salem, Oregon
 Gilbert High School, Winsted, Conn.
 Major—*Chemistry.*
- DREW, CARROLL**
 Portland, Oregon
 Washington High School
 Major—*Education and Chemistry—Senior Scholar in Chemistry.*
- DUTTON, R. WATSON**
 Livingston, Montana
 Missoula High School, Missoula,
 Mont.
 Major—*Music.*
- EWING, DONALD H.**
 Salem, Oregon
 Salem High School
 Major—*English.*
- FOGLESONG, JULIA**
 Molalla, Oregon
 Molalla Union High School
 Major—*Education and Speech—Senior Scholar in Speech.*
- FURST, VIRGINIA ROSE**
 Portland, Oregon
 Major—*Physical Education.*
- GALLON, ARTHUR**
 Portland, Oregon
 Franklin High School
 Major—*Education.*
- GASTINEAU, GERALD**
 Earline, Missouri
 Earline High School
 Major—*Education and Physical Education.*
- GOUTLEY, ROMEO**
 Brooks, Oregon
 Salem High School
 Major—*Chemistry—Senior Scholar.*

Seniors

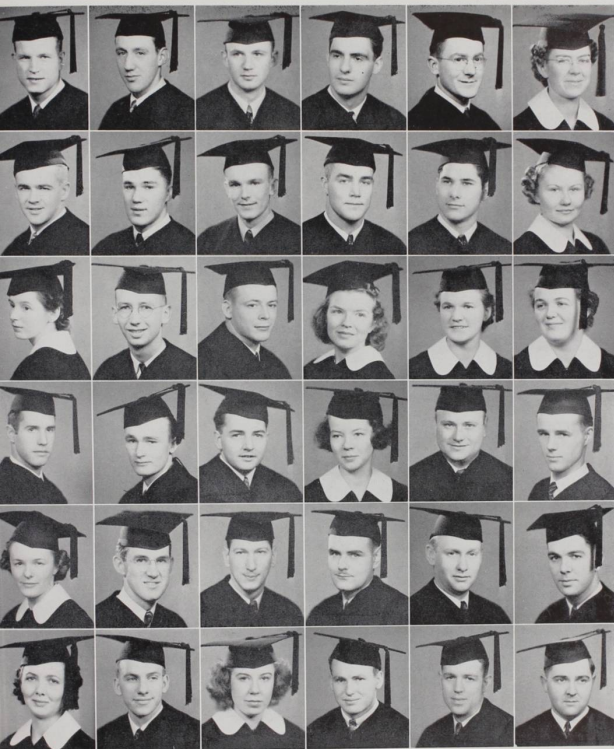

Class of 1940

GROSEFLOSE, BRUCE B.
Amity, Oregon
West Linn Union High School
Major—*Religion*.

HATSIER, MAX
Spokane, Washington
Salem High School
Major—*Chemistry and Biology*—
Senior Scholar in Biology.

HINKLE, MARGARET
Inglewood, California
St. Paul's School for Girls (Walla
Walla, Wash.)
Major—*Music*—*Senior Scholar in
German*.

HUGHES, SOPHIA
Salem, Oregon
Salem High School
Major—*Biology*—*Senior Scholar*.

KINSEY, JESSICA
Beaverton, Oregon
Beaverton High School
Major—*Sociology*.

LENZ, MABEL
Salem, Oregon
Salem High School
Major—*Public Administration*—
Senior Scholar.

MASON, CARL
Salem, Oregon
Salem High School
Major—*Religion*.

MOE, HARLAN
Silverton, Oregon
Silverton High School
Major—*Physical Education and
Education*.

MOSES, DAN
Portland, Oregon
Franklin High School
Major—*History*—*Senior Scholar*.

PERRY, ELEANOR
Salem, Oregon
Salem High School
Major—*Sociology*.

RANSOM, RALPH
Salem, Oregon
Falls City High School
Major—*History and Education*.

ROBERTSON, DAYTON
Salem, Oregon
Salem High School
Major—*Political Science*—*Senior
Scholar*.

HAUGEBERG, VICTOR
Rainier, Oregon
Rainier Union High School
Major—*Political Science*—*Senior
Scholar*.

HERMAN, LOIS
Medford, Oregon
Medford High School
Major—*Classical Literature and His-
tory*—*Senior Scholar in Classical
Literature*.

HOLM, CARL
Silverton, Oregon
Silverton High School
Major—*Biology*.

JAMES, ELIZABETH
Salem, Oregon
Benton (Wash.) High School
Major—*Art*—*Senior Scholar*.

KLASSEN, ALBERT
Dallas, Oregon
Dallas High School
Major—*Speech and History*.

LESLIE, MADGE
Mansfield, Washington
Ferdinand (Idaho) High School
Major—*Psychology and Philosophy*.

MCNEES, JOHN
Twisp, Washington
Twisp High School
Major—*Political Science*.

MOLLOY, BELLROIE
Salem, Oregon
Sacred Heart Academy (Salem)
Major—*Home Economics and
Education*.

MOULTON, MARGARET
Molalla, Oregon
Canby Union High School
Major—*Home Economics and Educa-
tion*—*Senior Scholar in Home Eco-
nomics*.

POTTER, ERVIN
Salem, Oregon
Salem High School
Major—*Business Administration*.

RIEDER, MARGUERITE (Smith)
Salem, Oregon
Salem High School
Major—*Biology*.

RODDY, MARTHA ROSE
Salem, Oregon
Salem High School
Major—*English Literature*.

HALL, WILLIAM
Portland, Oregon
Hartsburg High School
Major—*English*.

HERR, MARJORIE
Woodburn, Oregon
Woodburn High School
Major—*Physical Education*.

HUGHES, KENNETH
Hartsburg, Oregon
Hartsburg High School
Major—*Biology*.

KELLS, MARGARET ANN
Salem, Oregon
Salem High School
Major—*Biology*.

LAUGHLIN, JOHN
Salem, Oregon
Salem High School
Major—*Physics and Mathematics*—
Senior Scholar in Physics.

MARRY, LOIS
Brooks, Oregon
Rio Grande County (Monte Vista,
Colo.) High School
Major—*English and Education*.

MICKLEY, AGNES
Salem, Oregon
Baker High School
Major—*History*.

MOORE, DOROTHY
Ashland, Oregon
Fairbanks (Alaska) High School
Major—*Physical Education and
Education*.

NEIGER, HELEN
Salem, Oregon
Salem High School
Major—*History and Education*—
Senior Scholar in History.

QUESSETH, CECIL
Salem, Oregon
Salem High School
Major—*Pre-law in Political Science*.

RIGGS, DORIS
Dallas, Oregon
Dallas High School
Major—*Speech and Education*—
Senior Scholar in Speech.

RUMMELL, PHILIP
Dillard, Oregon
Roseburg High School
Major—*Chemistry*.

Seniors



Class of 1940

RUSSELL, DENTER
Twin Rocks, Oregon
Wheeler High School
Major—*Physical Education and Education.*

SCHLESINGER, SIDNEY
Salem, Oregon
Salem High School
Major—*Political Science.*

SMITH, DON L.
Rupert, Idaho
Rupert High School
Major—*Sociology—Senior Scholar.*

STACER, THOMAS
Salem, Oregon
Coville High School
Major—*Political Science.*

STONE, JERRY
Salem, Oregon
Salem High School
Major—*History.*

TATHO, MARIE (Bendiksen)
Salem, Oregon
Washington High School
Major—*Home Economics.*

TURNER, WALLACE
Portland, Oregon
Washington High School
Major—*Economics—Senior Scholar.*

VICK, LORAINÉ
Salem, Oregon
Salem High School
Major—*History.*

WHEELER, CLAYTON
Sidney, Montana
Sidney High School
Major—*Music.*

WILLIAMS, CLARENCE "PETE"
Halsey, Oregon
Halsey High School
Major—*Physical Education—Senior Scholar.*

WOODS, CAROLYN
Portland, Oregon
Grant High School
Major—*English.*

SADLER, MARY
Bremerton, Washington
Bremerton High School
Major—*Business Administration.*

SIRNIO, GEORGE
Clatskanie, Oregon
Clatskanie High School
Major—*Physical Education and Education.*

SMITH, RICHARD
Salem, Oregon
Salem High School
Major—*Mathematics and Education.*

STALL, DAVID
Baker, Oregon
Baker High School
Major—*History.*

STRAND, FRANCES
Astoria, Oregon
Astoria High School
Major—*History.*

TAYLOR, ERMA
Salem, Oregon
West Linn High School
Major—*French—Senior Scholar.*

UPIOHN, MARGARET
Salem, Oregon
Salem High School
Major—*French—Senior Scholar.*

VOSPER, ALFRED
Portland, Oregon
Jefferson High School
Major—*Philosophy—Senior Scholar.*

WILLIAMS, BETTY
Portland, Oregon
Lincoln High School
Major—*Sociology.*

WILLARD, DELLA
Ashland, Oregon
Ashland High School
Major—*Business Administration.*

WRIGHT, DOROTHY
Bremerton, Washington
Bremerton High School
Major—*Public Administration—Senior Scholar.*

SCHNEIDER, HELENA
Salem, Oregon
Salem High School
Major—*Public Administration.*

SHINN, LELAND
Baker, Oregon
Baker High School
Major—*Economics.*

SOUTHARD, DURWARD
Baker, Oregon
Baker High School
Major—*Biology—Senior Scholar in Anatomy.*

STARR, BETTY
Portland, Oregon
Grant High School
Major—*Mathematics and Education—Senior Scholar in Mathematics.*

STRAUSS, LUCILLE
Portland, Oregon
Franklin High School
Major—*Sociology.*

THOMAS, EDINA
Stockett, Montana
Centerville (Mont.) High School
Major—*Public School Music and Education—Senior Scholar in Public School Music.*

VAN EATON, EILEEN
Salem, Oregon
Salem High School
Major—*English Literature—Senior Scholar.*

VOSPER, VERNA
Portland, Oregon
Jefferson High School
Major—*Religion—Senior Scholar.*

WILLIAMS, BRICE
Salem, Oregon
Salem High School
Major—*Political Science.*

WILSON, OTTO
Salem, Oregon
Salem High School
Major—*Public Administration.*

ZOOK, BETTY
Portland, Oregon
Bremerton High School
Major—*Biology.*

Seniors

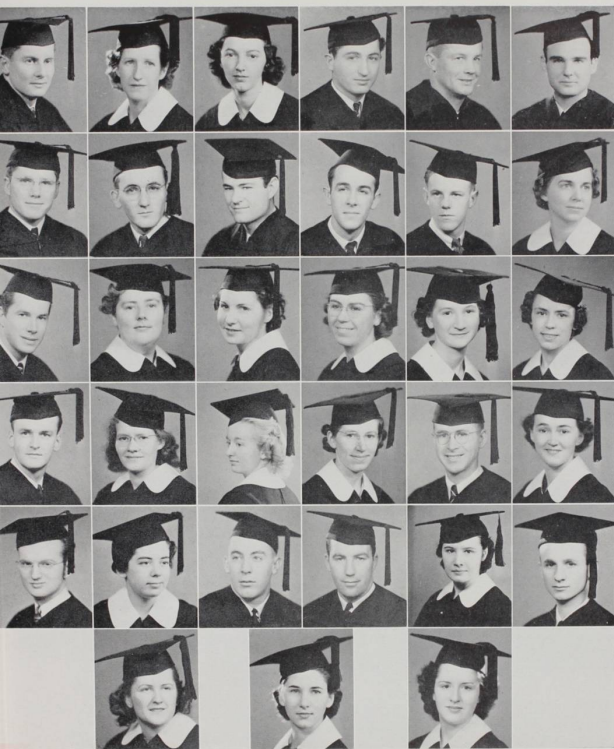

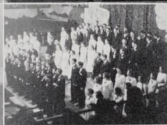

The VAZUZAH
OFFICE
DAN MOSES EDITOR
JACK WALKER BUS. MGR.



ASWU,
OFFICE

D. ROBERTSON PRESIDENT
J. BRACKETT 1ST V. PRES.
H. FRANTZ 2ND V. PRES.
V. WOPPER SEC.

COLLEGIAN
OFFICE

FRED BERNAU EDITOR
TOM RICHES BUS. MGR.

Juniors

Upper left—
Melvin Cleveland clasps
hand of new junior presi-
dent, Pete Geiser.

Lower left—
"Typical" shot of junior
class—three years "hand-
running."

Top—
Pat Schramm
Mary Head

Middle—
Dean Trumbo
Al Ferrin

Bottom—
Barbara Young
Dorothy Baldwin

JUNIOR CLASS OFFICERS

First semester—
MELVIN CLEVELAND
President
PAT SCHRAMM
Vice President
DEAN TRUMBO
Treasurer
BARBARA YOUNG
Secretary

Second semester—
PETE GEISER
President
MARY HEAD
Vice President
AL FERRIN
Treasurer
DOROTHY BALDWIN
Secretary

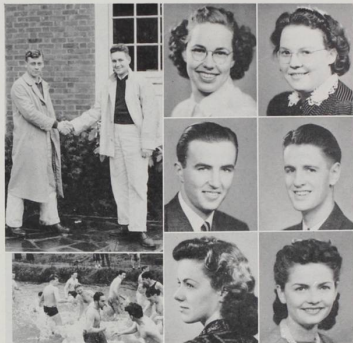

Junior Class History

"No one here can outswim us—we've had three years practice—'41—'41." Setting a new record with three successive defeats in Freshman Glee, the juniors have "made" their reputation; in defeat they have initiated the custom of standing and bowing their heads at the Glee, when the judge's decision is announced.

Despite their lack of success in capturing victories in interclass rivalry, however, the class, soon to bear the burdens of "mighty" seniors, displayed their capabilities by winning recognition for their efficient management of one of the most successful May week-ends yet held—in spite of the "wind and rain in their hair"—directed by Class President Pete Geiser. Also a successful Homecoming, managed by first semester Prexy Melvin Cleveland, added another feather to their hats.

Although the juniors did not exert too much enthusiasm during their first two years at W.U., they really "swung out" in 1940 with a bit of class pep and loyalty, which was partly attributed to a series of evening class meetings.

During the middle of May, the class proclaimed a school holiday or "Flunk Day," to which all Juniors responded well, as they did to all other class activities, parties, skates, this year.

To cap the climax of an achieving junior record, the class of '41 sponsored the annual Junior-Senior prom, with such outstanding class members as Mary Head, Al Ferrin, Bob Brady, Pete Geiser, Pat Schramm, Howard Eberly, Maxine Crabtree, Dean Trumbo, Marion Sanders, and a host of others participating in an effort to make the event one to be long remembered.

Junior Class

ANDERSON, JAMES
BALDWIN, DOROTHY
BEERS, MORRIS
BERNAU, FRED
BERTELSON, WARREN
BRADY, ROBERT
BROWNHILL, STAN
BORDEN, WILLIAM

BUNNELL, HAZEL
BUNNELL, WINSTON
BURK, MARGARET
CALBOOM, HARRY
CARTER, HERBERT
CASTERNE, VERNON
CHADBOURNE, HARRY
CHAMBERS, JANE

CHILES, BERT
CHIEGWIN, HELEN
CHURCH, ED
CLARK, COHELSS
CLEVELAND, MELVIN
COAN, MARGARET
CONE, ED
CRABTREE, MAXINE

CROSS, JUANITA
CULLENS, JUANITA
DEAN, HELEN
DENISON, GAYLE
DOWNEY, MARY
DRURY, LARRY
EHERLY, HOWARD
ELAND, STAN

FERRIN, ALLAN
FISHER, LUCY
GALLAHER, SUMNER
GATTES, MARY ANNE
GEISER, PETER
GILMORE, JESSE
GOODENOUGH,
MAXINE
GORSUCH, FRANCES

GREENWOOD, ERNEST
GUTKUNST, GEORGE
GURNEY, DOROTHY
HANSON, ARDEA
HALLMAN, ELLYNE
HARRIS, JAMES
HEAD, MARY
HEALD, GILBERT

HEWES, RUTH
HEBRICK, MARIAN
HENSLEY, MARY
HINKLEY, JANET
HINZ, HELEN
HOBSON, JOHN
HOLLAND, JOE
HORTON, JOHN

HOUCK, PAULINE
HOWE, JANE
HULST, JEANETTE
HUMPHREYS, MARVIN
HUNT, KENNETH
HUSTON, MARY
HUBBS, VIRGINIA
JACKSON, GRACE

Junior Class

JEWETT, RICHARD
 JONES, DICK
 JORGENSEN, JAMES
 KILKENNY, WILLIAM
 LAUGHLIN, WILLIAM
 LEEK, DAVID
 LENZ, OGDEN
 LESSEGG, WARREN



LILBURN, MABELLE
 LUCKE, HILL
 MAGEE, HAZEL
 McDOWELL, WILMER
 McKOWN, ROBERT
 McWAIN, EDWIN
 MINIER, JEWELL
 MORSE, ELDON



MURRAY, JOE
 NEAL, WINFRED
 NEARY, MAHK
 NICHOLS, EARL
 NUNN, WAYNE
 PARK, RUPERT
 PICKARD, FRANCES
 PINNEY, BARBARA



POGUE, MYRON
 POLLOCK, JACK
 PROBERT, JEAN
 RAISTON, DOROTHEA
 RAMP, ROBERT
 READ, CAROL
 REED, GENE
 ROBERTSON, JIMMY



RUHDORF, JESSIE MAY
 SANDERS, MARION
 SCHELL, JEAN
 SCHRAMM, PATRICIA
 SCHNEIDER, CONSTANCE
 SCHULTZ, LEROY
 SHERMAN, ELEANOR
 SHERMAN, KEITH



SHIRLEY, RAYMOND
 SKOPI, OTTO
 SMITH, JAMES
 SMITHSON, MURIEL
 STALNAKER, JOHN
 STEWART, GENE
 TANAKA, PAUL
 TATE, LAURA LEE



TATRO, DICK
 TERJESON, THOMAS
 THOMAS, WILLIAM
 TRIMBO, DEAN
 TURNER, MERLE
 VEHRS, GENEVIEVE
 WATANABE, TAUL
 WEDEL, IRWIN



WHIPPLE, PAUL
 WILCOX, EVERETT
 WILLIAMS, MILDRED
 WRIGHT, MARGARET
 YOUNG, BARBARA
 ZIMMERMAN, LYNN





Sophomores

Upper left—
Gene Huntley receives
gavel from John Hathaway.

Lower left—
Soph. class gathered
around recording device
to hear first reproduction
of their song.

Top—
Barbara Hollinworth
Helen Duley

Middle—
Orval Ragsdale
Dick Achor

Bottom—
Margaret Rankin
John DuRette



SOPHOMORE CLASS OFFICERS

First semester—
JOHN HATHAWAY
President
BARBARA HOLLINGWORTH
Vice President
ORVILLE RAGSDALE
Treasurer
MARGARET RANKIN
Secretary

Second semester—
GENE HUNTLEY
President
HELEN DULEY
Vice President
DICK ACHOR
Treasurer
JOAN DU RETTE
Secretary

Sophomore Class History

Anxious to relay the traditional penalties inflicted upon themselves as freshmen on to the rooks of '43, the Sophomore class, for the first time since the class of '39 broke the tradition as rooks, started a lively rivalry between the lower classmen that thrived noticeably the whole school year. As a first form of initiating the "lowly greenhorns," the class of '42 held two "Kangaroo" courts, presided over by Prexy John Hathaway, in which they tried to show that they meant business. The "bag-rush" victory over the frosh between halves of the Homecoming game added further proof of their temporary superiority over the rooks.

Besides keeping the freshmen in "hot water," however, the sophomores put forth all energies and efforts in an attempt to win the Glee; and although they weren't successful in capturing first place, they came in second "by a nose."

Distinctive in their beige and maroon sweaters about the campus most of the year, the sophomores again kept alive the custom of purchasing these sweaters.

Among outstanding class leaders, unequalled in their support and ability, were Prexies Hathaway and Huntley, Margaret Rankin, the Achor twins, Dotty Moore, Song Queen Sally Anderson, "Chuck" Morgan and Ruth Anunson, active in women's sports, Glenn Olds, fluent orator and Rex Putnam, Martin Barstad, Larry McKeel, George McGlenn, Ken Lilly in men's sports.

With such a start as the Sophomores have had—"with such pep, ambition, originality, brains, yes—and brawn"—they promise to yield two just-as-successful years more as upper classmen.

Sophomores

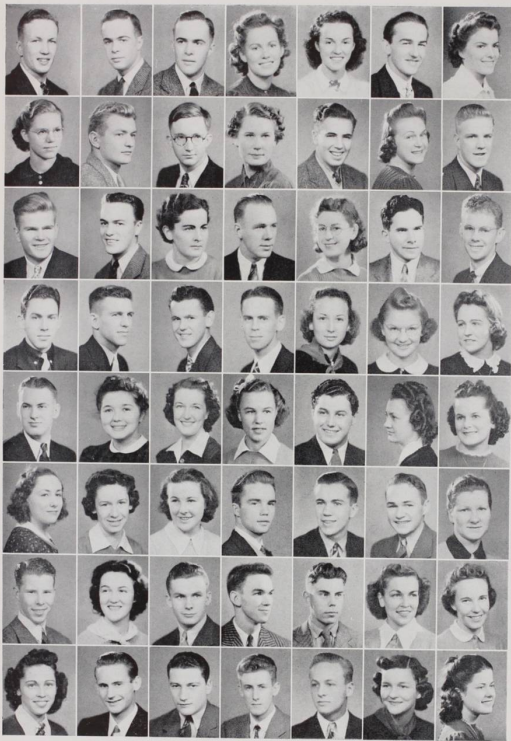

ABBOTT, HAROLD
 ACHOR, RICHARD
 ACHOR, WINFIELD
 ANDERSON, CHLOE
 ANDERSON, SARAH JANE
 ANDERSON, EVERETT
 ANUNSEN, RUTH

ACHERSON, HELEN
 BAHLBURG, OTTO
 BARKER, MARTIN
 BARKER, MARY
 BARRICK, CLAUDE
 BARROWS, EFFIE
 BARRSTAD, MARTIN

BALDWIN, LEO
 BASHAW, CAL
 BECKLEY, HELEN
 BELCHER, WILLIAM
 BENDIKSEN, PEARL
 BENTSON, WILLIAM
 BLODGETT, CORYDON

BAUMGARTNER, FLOYD
 BONNEY, LOUIS
 BORLAND, WILLIAM
 BOWMAN, CARL
 BOYDSTON, BETTY
 BRANDT, BARBARA
 BREUSER, HILMA

BOWEN, GEORGE
 BROWN, CAROLYN
 BYRNE, BARBARA
 CLARK, CAROL
 COLASTONNO, JOE
 COMPTON, BARBARA
 COOLEY, JOY

CLENDENING, MARY
 COVERT, GRACE
 CRAMER, GRACE
 CRARY, BILL
 CUNNINGHAM, CHARLES
 DAGGETT, BOB
 DARLING, HELEN

CURREY, AL
 DAVIS, HELEN
 DAVIS, WARREN
 DAVIDSON, OREL
 DEAN, BOB
 DETWEILER, ANNA LOU
 DEVORE, ESTHER MAE

DEWELLER, ROSEMARY
 DILLINGHAM, DONALD
 DESPENZIERE, JOE
 DORSET, PAT
 DOWNS, HUME
 DUGAN, DEE
 DULEY, HELEN

Sophomores

DUNBAR, MALCOLM
DURETTE, JOAN
ELMER, WILLIAM
EVANS, WILLIAM
EWING, BOB
FAXON, ANNE
FITZSIMMONS, MAURICE

FITZSIMMONS, ERIC
FRANZ, ART
FRENCH, DICK
FROGLEY, ZILLAH
GALLON, FLORENCE
GARDNER, JOHN
GREENWOOD, DOROTHEA

GRANNIS, BOB
GREEN, LOU ANNE
GRIFFITH, GWENDOLYN
GUNNEDAL, ESTHER
GRIVEY, HARRIET
HAGY, FOSTER
HARDMAN, ARNOLD

HALL, TOM
HAMILTON, ELIZABETH
HARRINGTON, WILLIAM
HARRIS, ERROL
HARRIS, FRANCES
HASBROOK, DARRELL
HEDGECOCK, JACK

HAEK, JACK
HATHAWAY, JOHN
HAUGEBERG, PHYLLIS
HAYES, MERLE
HEIM, CARROLL
HEBERT, ALVIN
HOLT, MAXINE

HICKS, LOREN
HILL, CLIFFORD
HILL, TOM
HO, NORMAN
BARBARA
HOLLINGWORTH,
HUGHES, BILL
JONES, RUTH

HUNTLEY, GENE
HUTCHINSON, LEONARD
IRVINE, HARRY
ISLE, GUSTAV
JENSEN, MIRIAM
JOHNSON, CAROL
KYLE, MERLE

JUDSON, LEWIS
KELLER, BETTY MARIE
KING, TOM
KIRCHOFF, RALPH
KLUTH, ROBERT
KREITZ, MAURICE
LAMKA, RAY

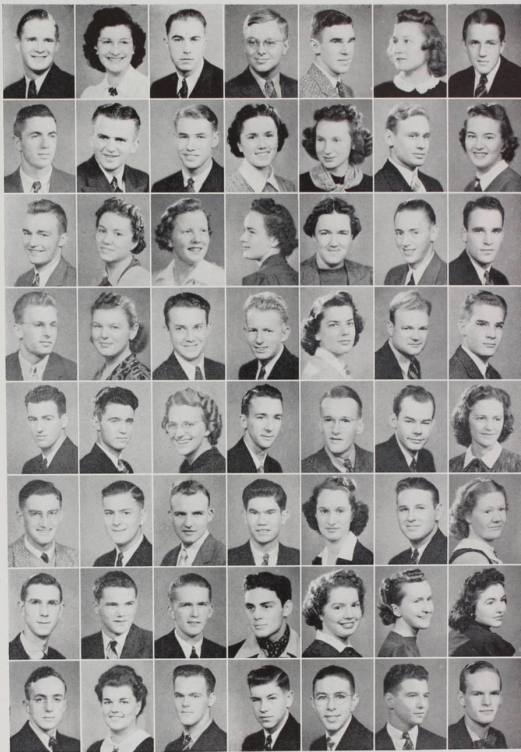

Sophomores

LARAUT, ALJEN
 LESSE, GILBERT
 LESTER, LAVEDA
 LETOURNEAU, ILLIAS
 LETTERMAN, BILL
 LILLY, KEN

LESTER, EILEEN
 LINSTROM, ROBERT
 LONERGAN, MAURICE
 MONFILS, CURLY
 MARCY, BERNICE
 MAV, RALPH

MORRELL, JAMES
 MOCCLAIN, MARCIA
 MCCORKLE, JEAN
 MCGEE, BOB
 MCKEEL, LARRY
 McMILLIN, BEVERLY

MCMALEY, ROBERT
 MOORE, DOROTHY
 MOORE, ELIZABETH
 MOORE, GOLDON
 MORGAN, MADELINE
 MORRIS, ANNE

NASSER, JOHN
 NIEMEYER, PAT
 NETZ, DELORES
 NELSON, TORLEF
 NEWLAND, HELEN
 NISSEN, CLEO

NORRIS, LUREE
 NUNN, ANTHONY
 OGDEN, GIL
 OLDS, DOUGLAS
 OLDS, GLENN
 OLSON, VIRGIL

OLSON, WALLACE
 ORCUTT, NADINE
 PAINE, BETTY
 PALMER, HERMIE
 PATTON, JANE
 PENTNEY, ROBERT

PERSONETT, LAWRENCE
 PRICE, ROBERT
 PICK, AVIS
 PURBRICK, ROBERT
 PUTNAM, REX
 RAGSDALE, ORVILLE
 RANKIN, MARGARET

Sophomores

RATHKEY, ARTHUR
REINHARD, DAVID
REMPPEL, KATHERINE
REYNOLDS, BUD
RICHES, TOM
ROBERTS, KEITH



ROBERTSON, LANCER
RODGERS, JEAN
ROSS, MARY ELIZABETH
SEIBEL, CARL
SHELLITO, EVE
SIGGMUND, MARGARET



SIMMONS, JERE
SINKS, LEONARD
SMITH, MARY JANE
SMITH, VIRGINIA
STEWART, CLIFF
STOUDENMEYER, HENRY



STURDIVANT, WAYNE
STONE, ALICE
STRACHAN, BETTY LOU
SUTTON, MARCELLA
SWENSON, OSCAR
TABOR, HALE



TAYLOR, CHARLES
TAYLOR, JACK
TAYLOR, WINSTON
THOMPSON, ERNALEE
TRAYNOR, MICHAEL
TOMPKINS, BARCLAY



TREIBER, DOUGLAS
TURK, JIM
TWEEDIE, KEITH
VAN PATTEN, ROBERT
VAN WYNGARDEN, BRUCE
VAN WINKLE, JOE



VERSTEEG, EARL
VOIGT, BOB
UPJOHN, ROWENA
WALKER, JACK
WALTZ, MARK
WATERS, MARGORIE



WEBER, BOB
WICKERT, AL
WILLIAMS, GLEN
WILLIAM, BOB
YARNELL, JUNE
ZWEMKE, BEATRICE





Freshmen

Top—

Ray Hutchinson, left

Tom Pickett, right

Mary Ellen Mills

Mary Ellen Mills

Dick Stacer

Pete Faminow

Bottom—

Freshman Class Singing

Their Glee Song

Margaret Ewing

Barbara Gearhart



FRESHMAN CLASS OFFICERS

FIRST SEMESTER

TOM PICKETT - President
 MARY ELLEN MILLS - Vice-Pres.
 DICK STACER - Treasurer
 MARGARET EWING - Secretary

SECOND SEMESTER

RAY HUTCHINSON - President
 MARY ELLEN MILLS - Vice-Pres.
 PETE FAMINOW - Treasurer
 BARBARA GEARHART - Sec.

ROOK lids were plentiful on the Willamette campus last fall as a large freshman class invaded the campus. The "peppy" bunch of first termers soon let the rest of the student body know that they were around.

October brought several freshman-sophomore battles, during which members of both classes were thrown in the mill stream. With the return of the football team from California, the "W" club again took over initiation duties, holding two "Kangaroo" courts in addition to the two given by the sophs. Cardinal and gold ribbons and huge, gray shopping bags for the frosh girls and the traditional rook hats for the boys again came into vogue. Under the supervision of the "W" club, the annual before daylight Homecoming clean-up of campus leaves was completed by the "greenhorns."

Black cats galore! The freshmen were hosts to the student body with a "bad luck" dance on Friday, October 13, in the gym, as guests entered under ladders.

"Win the Glee with '43" was the ringing battle cry of the frosh, as the beautiful decorations under the leadership of Ancil Payne, turned the stage into a "Dream Castle." Sophomore-freshman rivalry broke out anew during the Glee, interrupting several practices, but level heads of both classes brought on a truce; then to add fuel to the fire, crafty juniors pilfered the refreshments to be served tired frosh on the last night of practice. In spite of difficulties, however, the happy rooks burst forth with a shout of joy when Dr. J. T. Matthews announced—"Third place goes to the freshman!" They were not to swim. And though losing the Homecoming bag rush event to the experienced sophomores, the frosh came back to outsmart their rivals in a hard-fought May Day tug-o-war, pulling the men of the "cocky" class of '42 into the mill race.

After a weary second semester of studying, the frosh celebrated before final exams with a "big" class party. Freshman days had ended.

Freshmen

ADAMS, HAROLD
ALLEN, HEWIE
ANUNSEN, BETTY
AUSTIN, WILLARD
BALDWIN, GRACE
BALDWIN, LOIS

BAILEY, ELEANOR
BAILEY, LEON
BARNER, BEULAH
BARHAM, DOROTHY
BATES, DAWN
BARTLETT, ALLAN

BITTLE, ELAINE
BARTLETT, EUGENE
BENNETT, HARRY
BLACK, LOUISE
BLAKE, RICHARD
BLOOM, KATHLEEN

BOLES, NANCY
BRIGGS, BEULAH
BROCK, CLYDE
BROWN, LYLE
BURGESS, JAMES
BYRD, DEAN

CAUFIELD, SHIRLEY
CAREY, GALE
CARMICHAEL, BONNIE
CHAMBERS, PAULINE ZOE
CHAPIN, JACK
CHRISTIE, IRENE

CLARK, AL
CLANSMAN, GILBERT
COLLINS, MARGARET
CORMANY, PAT
COOK, GEORGIA
COOK, ROBERT

CRABTREE, DORIS
CRAWFORD, HARRIET
CRUMMER, VIRGINIA
CUTLER, MARY JANE
DWIGHT, JOE
DOUGHTON, DON

DOUD, GENEVIEVE
DAVIS, HELEN
DAVIS, EDYTHE
DAHLEN, WALT
EWING, MARGARET
EWING, ALVIN

EMMETT, WENDELL
ELSASSER, FLORENCE
ELGIN, BERNICE
EDWARDS, CLARENCE
EDGE, ALAN
EBERLY, ELAINE

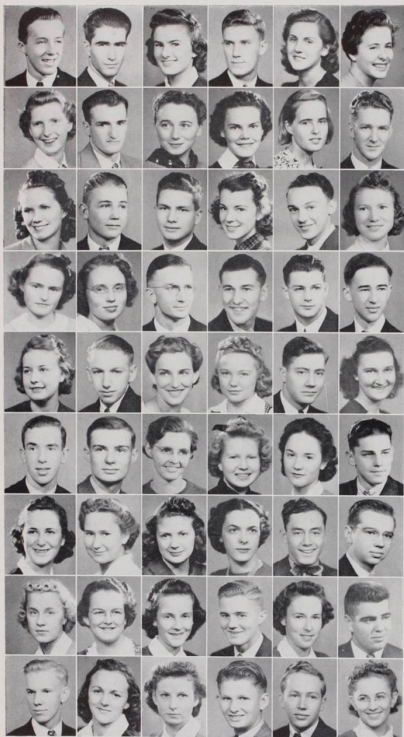

Freshmen

EARLE, JUNE
FARMER, RALPH
FAMINOW, PETER
FEHLER, AUDREY
FISHER, PHYLLIS
FREDRICKSON, ELVY

FREESE, MARGARET
FULMER, JEANNETTE
FRETZ, ZOE
GEARHART, BARBARA
GILBERT, NORMAN
GILLILAN, BILLIE JEAN

GLADDEN, LOIS
GODDARD, DOROTHY
GOOKINS, RICHARD
GOOT, BARBARA
GOTTFRIED, ED
GRABER, JEANNETTE

HAMILTON, BOB
HAMILTON, MARTHA
HAROLD, DORIS
HARNSBERGER, GLENNEVA
HAVERLAND, ALBERT
HAYS, MARVIN

HENDERSON, DELBERT
HERRICK, BILL
HERRICK, JOHN
HINGES, NORMAN
HOBSON, DOUGLAS
HOBSON, MARY JANE

HODSON, KEITH
HOLM, BETTY
HOOVER, JAMES
HOLT, JUANITA
HUTCHINSON, PAT
HUTCHINSON, RAY

INGLIS, ROBERT
IWATSUKI, JESSIE
FERGUSON, BARBARA
FIALKA, ARDEAN
JACKSON, JEAN
JAMES, WARREN

JOHNSTON, FLOYD
JOHNSON, WENDELL
JONES, DELMA JEAN
JUDSON, PHIL
JUDSON, DONALD
KESTER, BARBARA

KILLAR, BETTY A.
KELLS, FRANCES
KENNEDY, RALPH
KINNEY, ROTH
LAMBERT, ED
LAMKIN, ROBERT





Freshmen

LANE, RALPH
 L'PLANT, GODFREY
 LEIMAN, REBA
 LESTER, FRANK
 LIEBE, MARIANNA
 LINDENAU, VERA

LINDSTROM, MURIEL
 LIVESAY, HAROLD
 LOCKHART, JEAN
 LUCAS, JAMES
 LYTLE, PAT

LUCAS, VIVIAN
 MARTIN, JOHN
 MATTHES, WILMA
 MATTHEWS, RUTH
 MATTHEWSON, KENNETH
 McCURDY, IRAS

McGILCHRIST, ELTON
 McLAUGHLIN, DAN
 McLEOD, CARL
 McWAIN, WESLEY
 MESTREZAT, PAULINE
 MILLAR, DOROTHY

MILLER, JOSEPHINE
 MILLS, CHARLES
 MILLS, MARY ELLEN
 MONROE, HARRIETT
 MOBERG, PATIENCE
 MOORE, JEAN

MOORMAN, CELIA
 MOSES, MARY
 MURRAY, LILA
 NESBITT, BILL
 NEWGENT, BOB
 NEWMAN, LOUIS

OLSON, OLIVIA
 OSBORNE, STAN
 OWEN, GARY
 PADDOCK, DOROTHY ANN
 PATERSON, BOB
 PAULSON, OSCAR

PAYNE, ANCIL
 PEMBERTON, ILM
 PENIX, JANET
 PORTER, PEARL
 PRESTON, WILLIAM
 PRICE, MARJORIE

PUTNAM, DAVE
 PUTNAM, REBECCA
 PICKETT, TOM
 REID, GORDON
 REEDER, NELL
 REINHOLDT, BOB
 ROBERTS, COE

Freshmen

ROBERTS, EARL
RAE, LOLA
ROGERS, ANDREW
ROSSON, ELEANOR
SACKETT, BETTY
ST. HELEN, BERNADINE

SCHLESINGER, RALPH
SCHMIDT, REEVA
SCHMITT, ALVIN
SCULATI, DON
SHAW, NORMAN
SHELDON, EDGAR

SHORT, PAT
SETTLAGE, EMIL
SEACAT, BERYL
SEACAT, JEAN
SIEWERT, BETH
SIMONS, HALL

SISSON, JANE
SMITH, AMEDEE
SMITH, ELMER
SMITH, PERCY
SMITH, DICK
SNIDER, RICHARD

SCOTT, BILL
SPAULDING, CLIFF
STACER, DICK
STEIGER, JACK
SWISHER, MARY
SYMES, DOREEN

TOMPKINS, HAROLD
TATE, DOROTHY
TATRO, FRANCES
TAYLOR, VIRGINIA
THELANDER, BETTY
TUCKER, LOUISE

UPJOHN, FLORENCE
VIESKO, BARBARA
VRADENBERG, FRED
WARMAN, GEORGE
WEBB, MARDELL
WEBER, JOHN

WEDGE, RUTH
WICKS, CLARENCE
WILCOX, HARRY
WILEY, MARY EVELYN
WILSON, ARTHUR
WILSON, JAMES

WINDEDAHL, GEORGE
WINN, ELOISE
WOODS, VICTOR
WOOLEY, ETHEL
WRIGHT, CHARLES
WRIGHT, ANDREW
YOST, ED

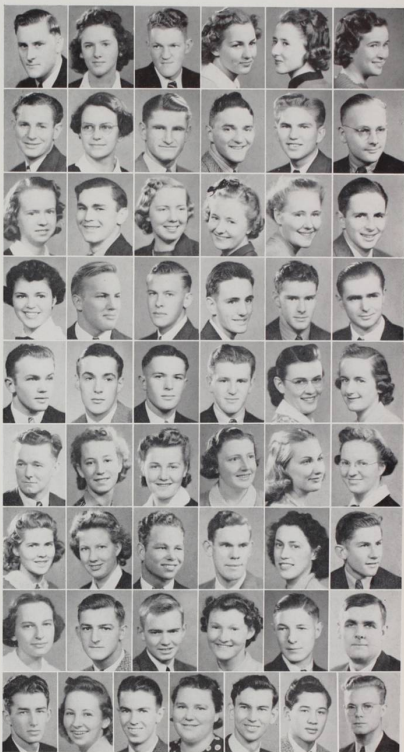



Senior Scholars

BARKLOW, RODERIC—Business Administration
BLAKE, LEIGHTON—Physical Education
BRASTED, JUNE—Physical Education

CAMMACK, ESTHER—English Composition
CLEMES, OLIVE—Music
DREW, CARROLL—Chemistry

EWING, DONALD—English Composition
GOULEY, ROMEO—Chemistry
HAUSER, MAX—Zoology

HERMAN, LOIS—Classical Literature
HUGHES, SOPHIA—Biology
LAUGHLIN, JOHN—Physics

MOSES, DAN—History
MOULTON, MARGARET—Home Economics
RIGGS, DORIS—Speech

ROBERTSON, DAYTON—Political Science
SMITH, DON L.—Sociology
STARR, BETTY—Mathematics

TAYLOR, ERMA—French
THOMAN, EDNA—Music
TURNER, WALLACE—Economics

UPJOHN, MARGARET—French
VOSPER, ALFRED—Philosophy
VOSPER, VERNA—Religion

STUDENTS who have proved themselves outstanding in their major fields are chosen by their professors to act as assistants throughout their senior year. The selections are based on scholarship, and fitness and ability to profit by the experience that this opportunity offers. Senior scholars make special studies of teaching methods, occasionally take charge of classes, examine and criticize papers, and assist in the laboratories.

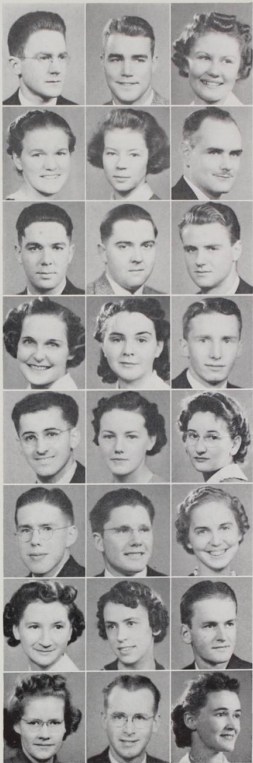



College of Law



COLLEGE OF LAW

LAW SCHOOL STUDENT BODY OFFICERS

President	BILL HANZEN
Vice-President	BOB DE ARMOND
Secretary-Treasurer	SOL STERN
Sergeant-at-Arms	JOE DEVERS

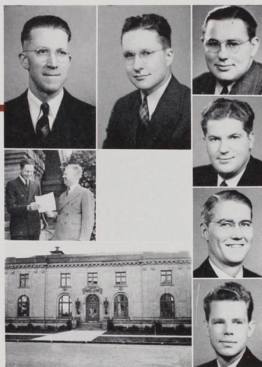

Top left—Dean Roy M. Lockenour

Top center—Incoming Dean George M. McLeod.

Center—Dr. Baxter congratulating George on his appointment.

Bottom—The Law School building.

Right column, top to bottom—Law School Officers Joe Devers, Sol Stern, Bob De Armond, Bill Hanzen.

DEAN ROY M. LOCKENOUR, present head of the Law School, will retire at the end of this year to assume the role of a professor. He will be replaced by George M. McLeod, '38, a Willamette Law school alumnus, who has had graduate work at Harvard under Felix Frankfurter, noted jurist and now a member of the United States Supreme court. This change will boost the faculty to four full-time professors, including the new Dean.

While the quest for a new Dean was progressing, Bill Hanzen, president of the Law School student body, worked on plans for a proposed Willamette Law School journal to be published quarterly. Law students also hope for an alumni banquet, the expenses of which are to be defrayed by an A.S.W.U. constitutional revision, passed in April.

The Law School put on a student body chapel this year, "The Daisy Mae Hotblood" divorce trial, which had the liberal arts students literally "rolling in the aisles;" while a Law volleyball team won the intramural championship in that sport.

Seniors

Clement, Sanford
Cole, Bartlett Field
Devers, Joseph M., Jr.

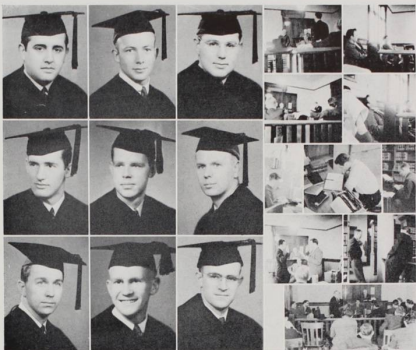

Dick, William G.
Hanzen, William
Howell, Edward

McCullough, Jack R.
Morley, Laurence
Truax, Lyle

CLEMENT, SANFORD

Astoria, Oregon

Pre-law at Oregon State College and University of Southern California; Transfer to Willamette 4.

COLE, BARTLETT FIELD

Portland, Oregon

Transfer from University of Oregon Law School 3.

DEVERS, JOSEPH M., Jr.

Salem, Oregon

Pre-law at University of Oregon; Transfer from Balliff Law School 4; Delta Theta Phi 2, 3, Master of the Ritual 3.

DICK, WILLIAM G.

The Dalles, Oregon

Pre-law at University of Oregon; Delta Theta Phi 2, 3, 4, Vice Dean 4.

HANZEN, WILLIAM

Portland, Oregon

Pre-law at W.U.; Sigma Tau 1, 2, 3, 4, 5, First vice-president 3, Manager 4; President of Law School Student Body 5; Delta Theta Phi 3, 4, 5, Master of the Ritual 4, Dean 5; Blue Key 2, 3, 4, 5; Yell King 2; Cuba 2; Wal-lulah Managerial Staff 2; Student Relations Council 4; ASWU Executive Council 5.

HOWELL, EDWARD

The Dalles, Oregon

Pre-law at W. U.

MCCULLOUGH, JACK R.

Salem, Oregon

Pre-law at University of Oregon; Delta Theta Phi 1, 2, 3, Tribune 3, Chief of Exchequer 2.

MORLEY, LAWRENCE

Salem, Oregon

Pre-law at W.U.; Kappa Gamma Rho 1, 2, 3, 4, 5, 6, 7; President 4; Tau Kappa Alpha 2, 3, 4; Class president 1; Little Theater 2, 3, 4; Y.M.C.A. Cabinet 2; Yell King 2; Blue Key 3, 4; Varsity Debate 1, 2, 3, 4; Executive Council 4; Who's Who in American Colleges 4; President Inter-Collegiate Forensic Association of Oregon 3; Forensic Manager 4; "Mr. Pim Passes By" 3; "The Bishop Misbehaves" 5.

TRUAX, LYLE

Albany, Oregon

Pre-law at Oregon State College.

Juniors and Freshmen

JUNIORS—

DeARMOND, ROBERT
DONALDSON, LEONARD
ELLIS, DEAN
GLEASON, RONALD
JOHNS, CLAUDE, JR.
KALLOCK, JOHN
KYLE, SAM
MAGUIRE, DAVID
NOHLGREN, RALPH
PUTNAM, ROGER
SIBBALD, GEORGE
SMITH, ROBERT
STERN, SOL
SUMNER, SAM
SPIERS, WILLIAM

FRESHMEN—

ANDERSON, STEVE
BELL, MILTON O.
BOHANNON, JACK
BOON, WILLIAM D.
BRINK, MERVIN
BYARS, WILLIAM
CAMPBELL, BOB
De SULLY, BETHUNE
FOLEY, JEROME
FOSTER, ROGER
GABRIEL, THOMAS
LaVATTA, GEORGE
LITTLE, PAUL
MERGLER, STEPHEN
PARKER, KENNETH
QUESSETH, CECIL
SHERMAN, KENNETH
SPRAGUE, WALLACE
WEST, DONALD
WILSON, GORDON



Top row, from left—Steve Anderson, Bill Boon, Bob Campbell, Leonard Donaldson, Roger Foster, Sam Kyle, David Maguire. Second row—Milton Bell, Mervin Brink, Bob De Armond, Dean Ellis, Tom Gabriel, George La Vatta, Steve Merzler. Third row—Jack Bohannon, Bill Byars, Bethune De Sully, Jerry Foley, Claude Johns, Paul Little, Roger Putnam. Bottom row—Cecil Quesseth, Ken Sherman, George Sibbald, Bob Smith, Sol Stern, Sam Sumner, Donald West, Gordon Wilson.

Organizations

Honoraries

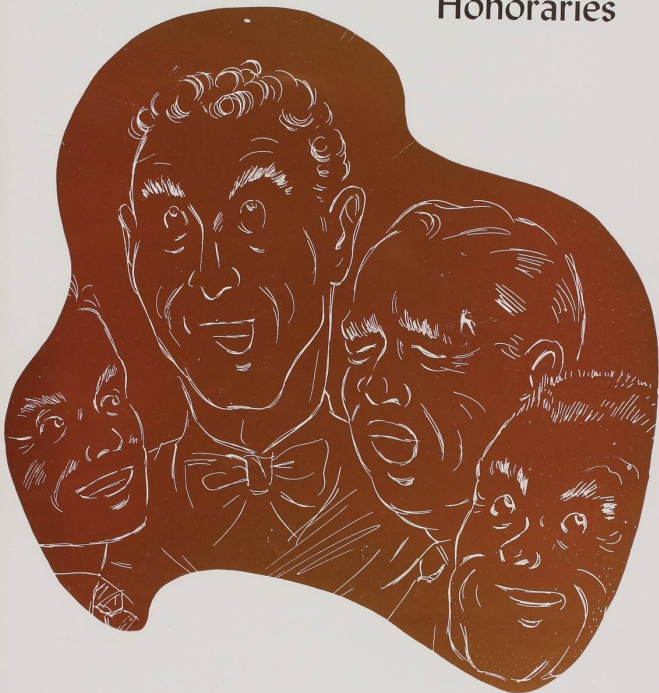

DELTA Theta Phi, Law school honorary, started their active year with a banquet, bidding freshmen as guests. In January the group was asked to attend a meeting of the Marion and Polk County Bar association. In March, Jerome Foley, Steve Anderson, Thomas Gabriel, Mervin Brink, Cecil Queseth, Kenneth Sherman, and Gordon Wilson were formally pledged to Delta Theta Phi. The new pledges and old members went to Portland in May for a joint meeting of the Wolverton Senate of Delta Theta Phi, national law fraternity, of Willamette, and the William Senate of Portland.

Delta Theta Phi

OFFICERS

Dean	BILL HANZEN
Vice-Dean	BILL DICK
Tribune	JACK McCULLOUGH
Clerk of Rolls	BOB De ARMOND
Clerk of the Exchequer	CLAUDE JOHNS
Master of Ritual	GEORGE SIBBALD

Left to right, top row—Steve Anderson, Mervin Brink, Claude Johns, Bob De Armond, Joseph Devers, Leonard Donaldson, Jerome Foley.

Center row—Thomas Gabriel, Roland Gleason, Jack McCullough, Kenneth Sherman, George Sibbald, Sam Sumner, Cecil Queseth.

Bottom row—William Hanzen



THE highest ideals of personality, balanced in service, scholarship, leadership, and Christian character, form the basis for the annual selection of five of the more prominent senior women as members of Cap and Gown.

Outstanding among social affairs on the campus are the banquets sponsored by Cap and Gown in recognition both of freshmen women receiving scholarships to the university, and of the sophomore girls maintaining the highest scholastic ability.

From Left—
Olive Clemes
Elisabeth James
Edna Thoman
Verna Vosper
Dorothy Wright



OFFICERS

President	EDNA THOMAN
Vice President	OLIVE CLEMES
Historian	ELISABETH JAMES
Treasurer	VERNA VOSPER
Finance Chairman	DOROTHY WRIGHT

Cap and Gown

Theta Alpha Phi

UPPER class students who have shown marked ability in dramatics and who have aided in the production of at least five plays, are eligible for membership in this national honorary dramatic fraternity. Theta's sponsor the Homecoming play, the Inter-Collegiate One Act play contest, and the KOAC Radio production. The purpose of the group is to stimulate a greater activity in campus dramatics and to give material aid to all of the drama projects. The officers for this year were President, Don Ewing; Vice President, Frances Pickard; and Secretary, Julia Foglesong.



From left—

Barbara Jones
Frances Pickard
Don Ewing
Julia Foglesong
Margaret Hinkle
Dr. R. M. Gatke
Sidney Schlesinger



Mrs. Chester Oppen



Top row, from left—

John Hobson
Al Klassen
Ralph May
Beverly McMillan
Lawrence Morley
Helen Newland
Glenn Olds



Bottom row—

Coris Riggs
Tom Terleson
Bill Thomas
Marjorie Waters
Everett Wilcox
Dr. F. M. Erickson
Dr. H. E. Rahe
Professor R. F. Thompson

OUTSTANDING speakers on the forensic squad are honored with membership in Tau Kappa Alpha, a National Forensic fraternity. The group is a member of the Inter-Collegiate Forensic association of Oregon and the Pacific Forensic league. Each year they sponsor inter-class and inter-collegiate debate and oratorical contests; outstanding among these is the Keyes Oratorical contest. The officers for this year (for the year 1939-40) were President, Bill Thomas; Secretary, Al Klassen; and the Advisor, Dr. H. E. Rahe.

Tau Kappa Alpha

**MU PHI EPSILON
OFFICERS**

Belle Brown - - - President
Edna Thoman - - - Vice President
Olive Clemes - - - Treasurer
Helen MacHirron - - - Warden
Mary Schultz Duncan - - - Historian
Gail Finley - - - Chorister
Clara Enness - - - Alumni Sec.
Mrs. Walter Denton - - - Chaplain

Mu Phi Epsilon

One of the largest women's national music honoraries is Mu Phi Epsilon, with a chapter on the local campus. Membership is elective from junior and senior girls who are outstanding music majors with high scholarship. A number of alumni and faculty are members of this honorary group, which was chartered at Willamette in 1938, and which has been extremely active in organizing the music students of the campus.

Top—

Ina Bennett, Belle Brown, Gertrude Connell, Olive Clemes, Mrs. Walter Denton, Mary Schultz Duncan, Clara Enness.

Second—

Elyne Hallman, Jane Howe, Mabelle Libburn, Helen MacHirron, Mary Virginia Nohlgren, Betty Starr, Edna Thoman.



Top—

Wendy Johnson, Clayton Wheeler, Watson Dutton.

Second—

Juanita Holt, Ernalee Thompson, Gertrude Connell, Jane Howe, Jean Jackson.

Bottom—

Mary Jane Hobson, Effie Barrows, Mabelle Libburn, Marcia McClain, Virginia Hubba, Olive Clemes.



**PHI DELTA MU
OFFICERS**

First semester—
Clayton Wheeler - - - President
Carol Johnson - - - Vice President
Gertrude Connell - - - Sec.-Treas.

Second Semester—
Ernalee Thompson - - - President
Effie Barrows - - - Vice President
Yasuko Saito - - - Sec.-Treas.

Organized in 1938 for Willamette applied music students was Phi Delta Mu. This organization, though local and with open membership, is affiliated with the Oregon State Federation of Music clubs, which sponsors annually a state-wide contest in Portland for students, 18 to 25 years of age. Willamette's Belle Brown last year won state honors in piano and then captured the Oregon-Washington district meet, winning a \$10 cash prize and a trophy. A number of students will enter this year late in May. The group meets every other Wednesday to aid its members, who play and sing before each other, in becoming accustomed to appearing in public. The Wednesday Chapel performers are members of this group.

Phi Delta Mu

Blue Key

ESTABLISHED in 1926 on the Willamette University campus, the local chapter of Blue Key maintains a dual purpose by the promotion of a national student spirit through an exchange of ideas fostering a common understanding among the various colleges, and by functioning as a point of contact between the students and the faculty members.

This National Honorary service fraternity is composed exclusively of junior and senior men selected annually by vote of its members. Pledged to become worthy citizens, and desirous of being of service in every possible way, Blue Key members are constantly striving for the benefit of Willamette University.

OFFICERS

President	- - - -	AL KLASSEN
Vice President	- - - -	CECIL QUESSETH
Secretary	- - - -	ED CONE
Treasurer	- - - -	HENRY FRANTZ



First row—

Leighton Blske, Fred Bernau, Winston Bunnell, Melvin Cleveland, E. Cone, Allan Ferrin, and Henry Frantz.

Second row—

Al Klassen, Cecil Quesseth, Dayton Robertson, William Thomas, Wally Turner, Clayton Wheeler, and Bruce Williams.

International Club

ORGANIZED in 1931 on the Willamette campus to create a closer relationship between foreign and American students, the International club is composed of sixty per cent of the former and forty per cent of the latter. Members of the group meet twice a month for discussion of international relations and problems, while prominent travelers and authorities from time to time appear before this organization. Parties, potluck dinners, and an annual spring coast trip are the main social activities. Dean of Men Daniel H. Schulze is the club advisor.

OFFICERS

First Semester—	
JAMES ANDERSON	First Councillor
MARIAN HERRICK	Second Councillor
RUTH JONES	Third Councillor
BILL HARRINGTON	Fourth Councillor
PAULINE HOUCK	Fifth Councillor
Second Semester—	
JAMES ANDERSON	First Councillor
GRACE JACKSON	Second Councillor
HERMIE PALMER	Third Councillor
BILL HARRINGTON	Fourth Councillor
ARDEA HANSON	Fifth Councillor



Reading down—from left

Virginia Bendiksen, Thomas Terjeson, Ruth Jones, Dan Meese, Marion Sanders, Hermie Palmer, James Anderson, Paul Whipple, Robert Cook, Ardea Hanson, Barbara Young, Peter Faminow, Marian Herrick, Pearl Bendiksen, William Herrick, Pauline Houck, William Harrington, John Herrick, Grace Jackson, Norman Ho, and Ray Hutchinson.

Classical Club

Classical Club, Roman Banquet, reading counter-clockwise—

Mrs. Chester Luther, Dr. Chester Luther, Percy Smith, Charles Mills, Lorraine Vick, Bellrose Malloy, Mary Barker, Lola Rice, Al Vosper, and Thomas Riches.



The Y.M.C.A., left to right: First row—

John Herrick, Richard Achor, Dan Moses, Leon Bailey, Louis Bonney, Tom Pickett, Loren Hicks, Bill Laughlin. Second row—Ralph May, Jack Chapin, Wendell Emmett, Sumner Gailcher, Richard Slacor, Gilbert Clonsonon, Bob Ingle. Third row—Ed Yost, Glenn Olds, John Hathaway, John Stalnaker, Robert Voigt, John Gardner, Bill Barden. Fourth row—Bill Thomas, Clyde Brock, John Laughlin, Winston Taylor, Bob Paterson, Bob Dean, Feoster Hagy. Back row—Ed Cone, Carroll Heim, Bob Ewing, Al Ferrin, Bill Herrick, Pat Dorsey, Emil Settlage, Ancil Paine, Arthur Wilson, and Joe Van Winkle.

Y. M. C. A.

OFFICERS

Priniceps	AL VOSPER
Aeolus	MARY BARKER
Scriba et Quaestor	TOM RICHES
Censor	LOUIS BONNEY
Tribunus	MRS. C. A. LUTHER

TO FOSTER an interest in Greek and Roman life through the social medium of potlucks and discussions is the purpose of the Classical Club. Trips to see Operas, an annual Roman Banquet and coast trip, and a trip to some outstanding museum in Oregon are activities of members of this club, headed this year by Al Vosper, Portland senior.

OFFICERS

President	RALPH MAY
Vice President	BILL LAUGHLIN
Secretary	JOHN LAUGHLIN
Treasurer	WINFIELD ACHOR
Steward	AL FERRIN
Social	TOM PICKETT
Extension	DICK FRENCH
Y.M.C.A. Relations	JOHN HATHAWAY
Etiquette School	STAN BROWNHILL
Publicity	TOM HALL
Program	DAN MOSES, ED CONE, AL VOSPER
Chresto	DICK STACER
Personal Relations	CLARENCE WICKS
Advisors—Professors	R. F. Thompson, Ivan B. Rhodes.
Cooks	Eileen Lester, Rowena Upjohn.

THE campus Y.M.C.A. experienced a successful year in the promotion of a coordinated religious, social, and service program for the benefit of Willamette men. Besides its hospitality and freshman orientation emphasis, the Y.M. and Y.W. cooperated in the highly successful "Are You Sure" Etiquette school, the bringing of Dr. T. Z. Koo and Kirby Page to the campus, and in fostering better student-faculty relationships through Faculty Firesides. The annual Spring Retreat was held May 17-19 at Nelscott, while the summer conference at Seabeck is to be June 8-16.

PAINT SPOTS
OFFICERS

Spring Semester—	
President	BOB VOIGT
Vice President	MARTHA HAMILTON
Secretary	HELEN HINZ
Treasurer	AGNES MICKEY

Fall Semester—	
President	ELISABETH JAMES
Vice President	DON EWING
Secretary	NADINE ORCUTT
Treasurer	BOB VOIGT

THE "Paintspots" organization, open to all art students and those interested in art, sponsored during 1939-40 a bi-weekly exhibit of student and professional works and the annual student-faculty photo contest. Also this year a spring exhibit of student sculpture was held at Christo Cottage. A new project of many of the members was the modeling of prehistoric heads for the museum. Other activities for the year included a trip to the coast in May, and polluck dinners in Christo every second Tuesday of the month.

LITTLE THEATRE
OFFICERS

President	HELEN NEWLAND
Vice President	DAVID STALL
Treasurer	ED CONE
Secretary	DOROTHY MOORE

LITTLE THEATRE, an organization of students interested in dramatics, completed a successful program of dramatic study and practice this year, with Mrs. Genevieve Oppen as advisor and Helen Newland as president.

The most important function of the group was the sponsoring of their two one-act play contests. The first was the annual Willamette contest in which David Stall placed first for his directing. The plays, directors, and their casts in this contest were: "Ile"—David Stall, Carolyn Brown, Art Olson, Dave Reinhard, Chet Oppen, Al Klassen, John Hobson, and Al Ewing; "The Proposal"—D. de Lancy, Helen Newland, Wes McWain, Pat Dorsey, and Peter Faminow; "The Masque of Bottom the Weaver"—Frances Pickard, Bob Dean, Tom Stacer, Bill Harrington, Don Smith, Bob Lamkin, Zoe Fretz, Ruth Matthews, and Reba Lehman; "Sparkin'"—Everett Andrews, Doris Harold, Charles Wright, Mary Swisher, and Frances Tatro; and "Overtones"—Merle Kyle, Ruth Alice Grant, Beulah Barner, and Miriam Jensen.

Paint Spots

Back Row—D. de Lancy, Pat Dorsey, Ancil Payne, Don Ewing, Bob Voigt.
Front Row—Morrell Crary, Elisabeth James, Helen Hinz, Merle Kyle, Ruth Alice Grant, and Martha Hamilton.



Back row—David Stall.
Third row—Erma Taylor, Billie Jean Gillilan, Eleanor Sherman, Dorothy Millar, Al Ewing.
Second row—Bob Dean, Margaret Hinkle, Hermie Palmer, Doris Harold, Lucille Strauss, Don Ewing.
Front row—D. de Lancy, Ruth Alice Grant, Merle Kyle, Marcella Sutton, Beulah Barner, Wilma Matthes, and Frances Tatro.

Little Theatre

Physical Education

TO PROMOTE an interest in athletic activities as enjoyable recreation is the aim of the Physical Education club, with all P. E. majors eligible for membership. The special play nights sponsored for the student body, as well as those conducted each Wednesday for club members, form a valuable part of the club's program. The group seeks to increase its knowledge of physical education work by obtaining speakers in P.E. fields, by viewing moving pictures dealing with recreation, hygiene, and athletics, and by contacting and reporting on local public health organizations and their functions. Mr. Lestle J. Sparks acts as advisor to the group.

P. E. CLUB OFFICERS

President	- - - -	JUSTIN WEAKLEY
Vice president	- - - -	GEORGE SIRMIO
Secretary-Treasurer	- - - -	DOROTHY MOORE



Front row, left to right—

June Brasted, Madeline Morgan, Maxine Crabtree, Margaret Wright, Jean McCorkle, and Barbara Viesko. Middle row—George Olseth, Justin Weakley, Advisor Lestle Sparks, Gene Stewart, Dwight Catherwood, Norris Joyce and Gerald Burnett. Back row—Douglas Olds, Floyd Cline, George Sirmio, and Leighton Blake.

Unversity Vespers

UNIVERSITY Vespers has completed another successful year of service to the religious and social life of the campus. Its regular Sunday evening meetings in the Carrier room of the First Methodist church have been devoted to inspirational services and discussions of practical life problems.

During the Christmas season Vespers sponsored a beautiful candle-light concert for the people of Salem. In January, the group was host to a state convention of Methodist youth. An excursion to Mt. Hood, a Valentine's day dinner, weekly "Cookie Jars" and the annual banquet for the seniors were highlights of this year's social activity. Two retreats to the coast provided opportunities for stimulating discussions.

The success of this year's activities is largely due to the untiring efforts of Della Willard, president, and Glenn Olds, minister to youth at the First Methodist church.

OFFICERS

President	- - -	DELLA WILLARD
Vice President	- - -	FRANCES PICKARD
Secretary	- - -	VIRGINIA BENDIKSEN
Treasurer	- - -	ED CONE
Sunday School	- - -	WINSTON TAYLOR
Worship	- - -	LAVEDA LESTER, AL VOSPER
Cookie Jar	- - -	BARBARA PINNEY
Deputation	- - -	MARGARET WRIGHT
Art	- - -	MARIAN HERRICK
Scrap Book	- - -	HERMIE PALMER
Music	- - -	JANE HOWE
Advisor	- - -	MARGARET TAYLER



Front row, left to right—

Marian Herrick, Laveda Lester, Reeva Schmidt, Reba Lehman, Pearl Porter, Della Willard, Winston Taylor, Virginia Bendiksen, Echo Johnson.

Back row, left to right—

Dr. J. C. Harrison, Dan Moses, Stan Brownhill, Louise Tucker, Harriet Monroe, Pat Short, Paul Little, Margo Wright, Emil Setledge, Bob Dean, Glenn Olds, Dorothy Millar, Hilma Breuser, Marion Sanders, Bill Byars, Dick Elzke, Al Vosper, Bill Herrick, Norman Ho, John Herrick, Mark Moomman, Mr. Leslie Sparks, Bob Kluth.

At the piano—Jane Howe.

"W" Club

IN HIGH esteem as a service organization upon the campus, is the "W" Club, group of varsity lettermen. These carriers of the cardinal and gold banner in intercollegiate athletics have as their objective the upholding of school traditions. Among the club's purposes are promotion of interest and stimulation of school spirit at games and acquainting freshmen with school customs. They police collegiate contests. As a social group the club has its monthly meetings and dinners, and an annual dance, the "Cord Crawl." Members of the "W" club have distinguished themselves in student activities other than sports; among their number are leaders of the student body.

MEMBERS

Seniors—		Juniors—		Sophomores—	
ABBOTT, GEORGE	ANTON, BILL	BAKER, FLOYD	BAIRD, ART	BARSTAD, MARTIN	BEARDLEY, ORVILLE
BENNETT, PAUL	BLAKE, LEIGHTON	CLINE, FLOYD	DRURY, LARRY	DILLINGHAM, DON	DISPENZIERE, JOE
BURNETT, GERALD	CATHERWOOD, DWIGHT	EBERLY, HOWARD	GALLAHER, SUMNER	DOWNS, HUME	EWING, BOB
FRANTZ, HENRY	GALLON, ART	GUTEKUNST, GEORGE	GILMORE, BUD	HAEK, JACK	LILLY, KEN
GASTINEAU, GERALD	MASON, CARL	JINMAN, BOB	HOLLAND, JOE	LONERGAN, MAURICE	M-GLINN, GEORGE
MOE, HAL	QUESSETH, CECIL	LARSON, VERNON	ROBERTSON, JIM	M-KEEL, LARRY	MOORE, GORDON
ROGERS, ELLIS	RUSSELL, DEXTER	ROBERTSON, LANCER	SKOPI, OTTO	OLSON, WALLY	NICHOLLS, FRED
SHINN, LEE	SIRNIO, GEORGE	STEWART, GENE	WEAKLEY, JUSTIN	PUTNAM, REX	REYNOLDS, BUD
SOUTHARD, DURWARD	WILLIAMS, BRUCE	WHITE, BOB		MCABEE, HAROLD	OLSETH, GEORGE
WILLIAMS, PETE				WICKERT, AL	
Freshmen—		FARMER, RALPH		WALDEN, AL	
		STEIGER, JACK		WILLIAMS, OLLIE	



1940 OFFICERS

President	- - - -	ARTHUR GALLON
Vice President	- - - -	JUSTIN WEAKLEY
Secretary-Treasurer	- - - -	LEE SHINN
Sergeant-at-arms	- - - -	GEORGE SIRNIO

Math Club

MONTHLY meetings featuring outside speakers, a Christmas party, and a spring trip were this year's features for the Willamette Mathematics club. Among the speakers were B. L. Bradley, Salem telescope owner; C. B. McCullough, head of the state bridge engineering department; and J. S. Murray, state penitentiary fingerprint expert. One joint meeting during the year was held with the Biology club and with the International club. Bradley's telescope in south Salem provided the point of interest for the spring trip.

Top row—from left	Second row—	Bottom row—
BIGGERSTAFF, WARREN	SMITH, JAMES	WEDEL, IRWIN
COLLINS, DON	GREENWOOD, ERNEST	WHIPPLE, PAUL
DAVIS, HERBERT	CHILES, BERT	WILCOX EVERETT
DAY, BOB	CASTERLINE, VERNON	GREENWOOD, DOROTHEA
HOLM, CARL	ZOOK, BETTY	HAGY, FOSTER
HUGHES, SOPHIA	STARR, BETTY	HILL, CLIFFORD
LAUGHLIN, JOHN	RUMMEL, PHILLIP	NIEMEYER, PAT

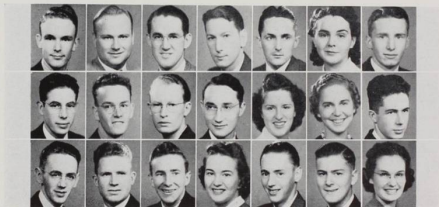

OFFICERS

President	- - - - -	BETTY STARR
Secretary-Treasurer	- - - - -	JOHN LAUGHLIN

Inter-Fraternity and Pan Hellenic Councils



Top, Inter-Sorority council from left—
Betty Williams, and Gayle Denison,
Alpha Phi Alpha; Elisabeth James,
Delta Phi; Mary Sadler, Beta Chi;
Dean of Women Olive M. Dahl, ad-
visor; Pat Schromm, Beta Chi; absent
from picture, Eleanor Perry, Delta
Phi.



Center—
Scholarship cup winners for both se-
mesters, Alpha Psi Delta, Steve An-
derson, president; Delta Phi, Elisa-
beth James, president.



Bottom, front row from left—
Dr. R. M. Gatzke, Inter-Fraternity
council advisor; Roger Foster, Steve
Anderson, Ken Sherman, Max Haus-
er; back, Winston Bunnell, Loren
Hicks, John Horton, Dean Trumbo.

TO IRON out problems in rushing, social functions, scholarship, and other relations, the Inter-Fraternity and Pan-Hellenic councils meet regularly once a month, with special meetings when business necessities. On the Inter-Sorority council are the President and Vice-President of each House, while for the fraternities the Manager is also included in addition to the aforementioned officers.

Independent and Living
Organizations





Alpha Phi Alpha

Founded—1923

First row—

Marjorie Herr, Grace Jackson, Belle Molloys, Dorothy Moore, Eileen Van Eaton, Betty Williams.

Second row—

Maxine Crabtree, Gayle Denison, Maxine Goodenough, Mary Head, Marion Sanders, Laura Tate.

Third row—

Ruth Anunsen, Mary Barker, Effie Barrows, Caroline Brown, Barbara Byrne, Jean McCorkle.

Fourth row—

Marcia McClain, Madeline Morgan, Elizabeth Moore, Anne Morris, Pat Niemeyer, Avis Piek.

Fifth row—

Margaret Rankin, Jere Simmons, Alice Stone, Betty Lou Strachan, Dorothy Carlson, Bonnie Curnichael.

Sixth row—

Doris Crabtree, June Earle, Glenneva Harnsberger, Mary Jane Hobson, Marianna Liebe, Wilma Matties.

Seventh row—Olivia Olson, Janet Peairs, Mary Swisher, Dorothy Tate, Frances Tatro, Barbara Viesko.



OFFICERS

Pres. - - - BETTY WILLIAMS
Vice Pres. - - - GAYLE DENISON
Rec. Sec. - MAXINE GOODENOUGH
Cor. Sec. - BETTY LOU STRACHAN
Pledge Advisor - BELLROBE MOLLOY
Manager - - - MARY HEAD
House Mother - MRS. WM. E. KIRK

HONORARY MEMBERS

Mrs. Robt. Gatke Mrs. Geo. Vehrs
Mrs. W. V. Johnson
Faculty Alumnus—
Miss Dorothy McDonald
Patrons and Patronesses—
Dr. and Mrs. R. L. Lovell, Mr. and
Mrs. David Wright, Prof. and Mrs.
L. J. Sparks, Mrs. Geo. Pearce, Mrs.
Clarence Noble, Dr. and Mrs. Fred
Thompson.



ΑΦΑ



Beta Chi

Founded—1919



First row—

Irma Calvert, Dorothy Cutler, Julia Foglesong, Lois Herman, Margaret Hinkle, Mabel Lenz, Margaret Moulton.

Second row—

Mary Sadler, Helena Schneider, Carolyn Woods, Dorothy Wright, Betty Zook, Dorothy Baldwin, Lucy Fisher.

Third row—

Mary Hensley, Janet Hinkley, Jane Hoss, Jewell Minnier, Jessie Mae Ruhndorf, Pat Schramm, Della Willard.

Fourth row—

Mildred Williams, Barbara Compton, Joy Cooley, Dee Dugan, Florence Gallon, Dorothy Greenwood, Frances Harris.

Fifth row—

Barbara Hollingworth, Miriam Jensen, Dorothy Moore, Helen Newland, Cleo Nissen, Margaret Siegmund, Marcella Sutton.

Sixth row—

Erna Lee Thompson, Marjorie Waters, Nancy Baker, Beulah Briggs, Shirley Caulfield, Irene Christie, Pat Cormany.

Seventh row—

Harriet Crawford, Mary Jane Cutler, Genevieve Doud, Bernice Elgin, Audrey Fehler, Phyllis Fisher, Lois Gladden.

Eighth row—

Pat Hutchinson, Jean Jackson, Delma Jean Jones, Barbara Kester, Vera Lindeman, Jean Longley, Pauline Mestretzat, Mary Ellen Mills.

Ninth row—

Jean Moore, Marjorie Price, Beryl Seacat, Joanne Seacat, Pat Short, Beth Stewart, Jane Sisson, Doreen Symes.

OFFICERS

Pres. - - - MARY SADLER
Vice Pres. - - - PAT SCHRAMM
Treas. - - - DOROTHY WRIGHT
Rec. Sec. - - - BETTY ZOOK
Cor. Sec. - - - JULIA FOGLESONG
Sgt.-at-Arms MARGARET MOULTON
Mtr. - JESSIE MAE RUHNDORF
House Mother - - -
- - - MRS. CHARLES McCARGAR

HONORARY MEMBERS

Mrs. E. C. Richards
Beryl Holt
Mrs. Elliott
Mrs. C. F. Luther
Mrs. Melvin Geist
Mrs. Paul Wallace
Faculty Alumni—
Miss Irma Oehler
Miss Charlotte Kallander



B X



Delta Phi

Founded—1920

First row—

June Brasted, Olive Clemes, Elizabeth James, Margaret Ann Kells, Eleanor Perry, Marguerite Rieder, Doris Riggs, Martha Rose Roddy.

Second row—

Eleanor Sherman, Betty Starr, Margaret Upjohn, Verna Vosper, Hazel Bunnell, Jane Chambers, Corliss Clark, Juanita Cross.

Third row—

Helen Dean, Jean Geddes, Ruth Hedges, Virginia Hubbs, Jeanette Hulst, Mabelle Lillburn, Carol Read, Helen Achenson.

Fourth row—

Chloe Anderson, Sally Anderson, Barbara Brandt, Carol Clark, Grace Covert, Anna Lou Detweiler, Rosemary Detweiler, Esther Mae Devore.

Fifth row—

Helen Duley, Joan DuRette, Anne Faxon, Zillah Frogley, Gwen Griffith, Esther Gunnestad, Maxine Holt, Betty Keller.

Sixth row—

Merle Kyle, Eileen Lester, Bernice Marcy, Beverly McMillin, Dolores Netz, Nadine Orcutt, Mary Jane Smith, Rowena Upjohn.

Seventh row—

Eleanor Bailey, Elaine Bittle, Louise Black, Georgia Cook, Virginia Crumpler, Edythe Davis, Elaine Eberly, Margaret Ewing.

Eighth row—

Barbara Ferguson, Elcy Fredrikson, Zoe Fretz, Billie Jean Gillilan, Doris Harold, Betty Anne Keller, Frances Alice Kells, Muriel Lindstrom, Vivian Lucas.

Ninth row—

Ruth Matthews, Iras McCurdy, Lela Murray, Dorothy Ann Faddock, Rebecca Putnam, Betty Sackett, Betty Thlander, Florence Upjohn, Eloise Winn.



ΔΦ

OFFICERS

President	-	ELISABETH JAMES
First Vice	-	ELEANOR PERRY
Second Vice	-	MARGARET UPIJOHN
Rec. Sec.	-	JUANITA CROSS
Cor. Sec.	-	BETTY STARR
Tel. Sec.	-	HELEN DULEY
Soc. Treas.	-	BETTY KELLER
Manager	-	JUNE BRASTED
House Mother	-	MRS. FRANK JAMES

HONORARY MEMBERS

Frances Virginia Melton
Mrs. R. F. Thompson
Jessie Wood
Lois Latimer
Mrs. C. L. Sherman
Mrs. E. T. Brown
Faculty Alumnus—
Mrs. Chester Oppen



Delta Tau Gamma

Founded—1928

First row—

Lois Baldwin, Helen Beckley, Pearl Bendiksen, Virginia Bendiksen, Hilma Breuser, Gertrude Cannell.

Second row—

Corliss Clark, Florence Elsassner, Margaret Froese, Jeanette Palmer, Barbara Goot, Frances Gorsuch.

Third row—

Luanne Green, Gwen Griffith, Dorothy Gurney, Ardea Hanson, Phyllis Haugeberg, Virginia Hubbs.

Fourth row—

Jessie Iwatsuki, Carol Johnson, Ruth Jones, Jessica Kinsey, Aileen La Raut, Jean Lockhart.

Fifth row—

Lois Mabry, Hazel Magee, Agnes Mickey, Cella Moorman, Helen Neiger, Lurse Norris.

Sixth row—

Hermie Palmer, Frances Pickard, Barbara Pinneroy, Lela Rae, Betty Ralston, Katherine Rempel.

Seventh row—

Mary Elizabeth Ross, Virginia Smith, Muriel Smithson, Frances Strand, Lucille Strauss, Frances Tatro.

Eighth row—

Marie Tatro, Erma Taylor, Virginia Taylor, Edna Thoman, Lorraine Vick, Ruth Wedge.

Ninth row—

Della Willard, June Yarnell.



D. T. G. OFFICERS

Full Semester

President - - - MARIE TATRO
 First Vice - - FRANCES PICKARD
 Second Vice - - EDNA THOMAN
 Secretary - - - ERMA TAYLOR
 Treasurer - - - HELEN NEIGER
 Reporter - - - HERMIE PALMER
 Cor. Sec. - - - CORLISS CLARK
 Alumni Sec. - - LURSE NORRIS
 Historian - - - LORRAINE VICK
 Marshal - - - PEARL BENDIKSEN
 Social Com. - - AILEEN LA RAUT
 Faculty Alumnus—
 Miss Marion Morange

D. T. G. OFFICERS

Spring Semester

President - - - ERMA TAYLOR
 First Vice - - - HAZEL MAGEE
 Second Vice - - LURSE NORRIS
 Secretary - - - AILEEN LA RAUT
 Treasurer - - - RUTH JONES
 Reporter - - - MURIEL SMITHSON
 Cor. Sec. - - - FRANCES STRAND
 Alumni Sec. - - - MARY E. ROSS
 Historian - - - PEARL BENDIKSEN
 Marshal - - - ARDEA HANSON
 Social Com. - - VIRGINIA TAYLOR
 JANNET POWELL
 National President, 1929—
 Virginia Bendiksen
 National Treasurer, 1940—
 Hazel Magee



DTG



Alpha Psi Delta

Founded—1920

First row—

George Abbott, Steve Anderson, Bill Anton, Jack Robinson, Wayne Brainard, Dwight Catherwood, Don Collins, Henry Frantz.

Second row—

Jerry Gastineau, Max Hauser, Sam Kyle, John Laughlin, Dan Moses, Cecil Quesseth, Leland Shinn, Durward Southard.

Third row—

Jerry Stone, Fred Berman, Bill Borden, Bob Brady, Melvin Cleveland, Peter Geiser, Howard Eberly, Marvin Humphreys.

Fourth row—

Kenneth Hunt, Dick Jewett, Dick Jones, Bill Lucke, Wilmer McDowell, Warne Nunn, Dean Trumbo, Harold Abbott.

Fifth row—

Dick Achor, Winfield Achor, Claude Barrick, Louis Bonney, Bill Belcher, Joe Colasanno, Dick French, John Gardner.

Sixth row—

John Hathaway, Bill Hughes, Gene Huntley, Leonard Hutchinson, Ray Lamka, Paul Little, Ralph May, John Nasser.

Seventh row—

Tom Riches, Keith Roberts, Mike Traynor, Joe Van Winkle, Earl Versteeg, Jack Walker, Hewie Allen, Allan Bartlett.

Eighth row—

Al Clark, Peter Faminow, Norman Hinges, Ray Hutchinson, Warren James, Roth Kinney, E. L. O. McGilchrist, Carl McLeod.

Ninth row—

Oscar Paulson, Ancil Payne, David Putnam, Bob Reinholdt, Don Sculati, Amedee Smith, Percy Smith, Dick Smith.

Tenth row—

Cliff Spaulding, Dick Steacer, Arthur Wilson, Victor Woods.



ΑΨΔ

OFFICERS

	First Semester	Second Semester
President	MAX HAUSER	STEVE ANDERSON
First Vice	DEAN TRUMBO	DEAN TRUMBO
Second Vice	CLAUDE BARRICK	DICK JEWETT
Secretary	DICK JONES	DICK ACHOR
Alumni Ed.	DAN MOSES	DAN MOSES
Member-at-Large	PETE GEISER	RALPH MAY
Manager	WAYNE BRAINARD	WAYNE BRAINARD
Honorary Members—	W. C. Jones, H. E. Rabe, R. I. Lovell,	
Faculty Alumni—	G. M. McLeod, Harry S. Mosher, Robt. A. Wilson.	



Kappa Gamma Rho

Founded—1920



First row—(In order of seniority)

Lawrence Morley, Mervin Brink, Clayton Wheeler, Chas. Bickner, Irwin Wedel, Gilbert Heald.

Second row—

Bob Campbell, Roderic Barklow, Bill Byars, Al Klassen, Winston Bunnell, Charles Carey.

Third row—

Watson Dutton, Victor Haugberg, Herbert Davis, Bill Hardwell, Dick Tatro, Ed Cone.

Fourth row—

Vernon Casterline, Maurice Kreuz, Al Ferrin, Ernest Greenwood, Bob Ramp, John Stulmaker.

Fifth row—

Tom Terjesen, Tom Hall, Winston Taylor, Kenneth Lilly, Orville Rasdale, Loren Hicks.

Sixth row—

Bruce Van Wyngarden, Cliff Stewart, Oscar Swenson, Carl Seibel, Bob Grannis, Bill Harrington.

Seventh row—

Carroll Heim, Harry Irvine, Bill Cray, Arthur Rathkes, Jack Hedgecock, Bill Benson.

Eighth row—

Virgil Olson, James Morrell, Henry Stoulenmeyer, James Turk, Robert Cook, Delbert Henderson, Jim Pemberton.

OFFICERS

First Semester		Second Semester
President	RODERIC BARKLOW	WINSTON BUNNELL
First Vice	WINSTON BUNNELL	LOREN HICKS
Second Vice	LOREN HICKS	AL FERRIN
Secretary	AL FERRIN	ERNE GREENWOOD
Member-at-Large	AL KLASSEN	VIC HAUGBERG
Manager	CHARLES BICKNER	OSCAR SWENSON

Honorary Members—E. C. Richards, C. L. Sherman.



KTP



Sigma Tau

Founded—1919

First row—(In order of seniority)

William Hansen, Otto Wilson, Bill Burget, Dayton Robertson, George LaVatta, Tom Gabriel.

Second row—

Stan Eland, Keith Sherman, Kenneth Sherman, Roger Foster, Harry Chadbourne, Ed McWain.

Third row—

John Horton, Harry Calbm, Warren Lesseg, Mark Neary, Connie Schneider, Earl Nichols.

Fourth row—

Arnold Hardman, Corydon Blodgett, Malcolm Dunbar, Clifford Hill, Bob McGee, Mark Waltz.

Fifth row—

Orel Davidson, Quentin Isley, Harold Adams, Don Doughton, Joe Dwight, Bob Hamilton.

Sixth row—

Bill Letterman, John Martin, Wesley McWain, Bill Nesbitt, Stan Osborne, Tom Pickett.

Seventh row—

Hall Simons, Elmer Smith, Jim Smith, Harry Wilcox, Coe Roberts.



ΣΤ

OFFICERS

President	JOHN HORTON
First Vice President	ROGER FOSTER
Secretary	GEORGE OLSETH
Member-at-Large	HARRY CALBOM
Manager	KEN SHERMAN
Honorary Members—R. M. Gaika, D. H. Schulze, F. M. Erickson, E. S. Oliver, C. R. Monk.	
Faculty Alumnus—Lester J. Sparks.	



Lausanne Hall

Women's Dormitory

First row—

Helen Acheson, Sally Anderson, Grace Baldwin, Etta Barrows, Elaine Bittle, Kathleen Bloom.

Second row—

Nancy Ann Boles, Betty Boydston, Barbara Brandt, Beulah Briggs, Hilma Breuser, Hazel Bunnell.

Third row—

Barbara Byrne, Bonnie Carmichael, Shirley Caulfield, Jane Chambers, Irene Christie, Juanita Cullens.

Fourth row—

Helen Davis, Jean Geddes, Gwen Griffith, Dorothy Gurney, Elyne Hallman, Elizabeth Hamilton.

Fifth row—

Ardea Hanson, Phyllis Haugeberg, Ruth Hedges, Miriam Jensen, Betty Keller, Lillian LeTourneau.

Sixth row—

Lavera Lester, Marcia McClain, Elizabeth Moore, Winifred Neal, Helen Newland, Cleo Nissen.

Seventh row—

Betty Paine, Frances Pickard, Marion Sanders, Eve Shellito, Mary Jane Smith, Virginia Smith.

Eighth row

Muriel Smithson, Frances Strand, Marcella Sutton, Eileen Van Eaton, Mildred Williams, Margaret Wright.

Ninth row—

June Yarnell, Pauline Zoe Chambers.

OFFICERS

First semester—	
President	MARGARET WRIGHT
First Vice President	MARION SANDERS
Second Vice President	SALLY ANDERSON
Secretary-Treasurer	RUTH HEDGES
Song Leader	MARCELLA SUTTON
Reporter	HELEN DAVIS
Hall Director	MISS LORENA JACK



Lausanne Hall

Completed—1920

First row—

Margaret Anne Collins, Pat Cormany, Mary Jane Cutler, Helen Davis, Elaine Eberly, Barbara Ferguson.

Second row—

Margaret Fresse, Zoe Fretz, Barbara Gearhart, Sally German, Billie Jean Gillilan, Lois Gladden.

Third row—

Barbara Goot, Martha Hamilton, Betty Holm, Juanita Holt, Jessie Iwatsuki, Jean Jackson.

Fourth row—

Delma Jean Jones, Betty Ann Keller, Barbara Koster, Hoba Lehman, Jean Lockhart, Jean Longley.

Fifth row—

Vivian Lucas, Ruth Matthews, Iras McCurdy, Pauline Messtreat, Jo Miller, Pat Moberg.

Sixth row—

Harriet Monras, Dorothy Miller, Olivia Olson, Dorothy Ann Paddock, Janet Penix, Pearl Porter.

Seventh row—

Betty Sackett, Reeva Schmidt, Pat Short, Jane Sisson, Lucille Strauss, Mary Swisher.

Eighth row—

Doreen Symes, Frances Tatro, Virginia Taylor, Betty Thelander, Louise Tucker, Mardell Webb.

Ninth row—

Eloise Winn, Ruth Wedge.



OFFICERS

Second semester—	
President	MARGARET WRIGHT
First Vice President	JUANITA CULLENS
Second Vice President	BARBARA BRANDT
Secretary-Treasurer	BARBARA FERGUSON
Song Leader	JEAN JACKSON
Reporter	NANCY ANN BOLES
Resident Nurse	MISS HAZEL SORENSON
Hall Director	MISS LORENA JACK

ODE TO ADVERTISERS

*The fish it never cackles about
It's million eggs or so,
The hen is quite a different bird,
One egg and bear her crou.
The fish we spurn, but crown the hen,
Which leads me to surmise,
Don't bide your light, just blow your horn,
IT PAYS TO ADVERTISE!*

CECIL H. QUESSETH.

Advertising

Salem Laundry Company



THE HOME OF
GOOD LAUNDERING
ZORIC DRY CLEANING



WIEDER'S SALEM
LAUNDRY COMPANY

PHONE 9125

263 SOUTH HIGH

"MONEY in a Hurry"



Personal Loans For All Needs

JHERE is no red tape, no embarrassing investigation. No delay when you come to us for a personal loan—and we make it so easy for you to pay it back in convenient amounts. 

State Finance Co.
A Home-owned Institution

(Childs' & Miller's Office) 344 State St., Salem, Ore.

Phone 9161

Lic. No. S-216 M-222

J. W. COPELAND
YARDS

- QUALITY
- BUILDING
- MATERIALS

LOAN SERVICE

349 South 12th Street
Telephone 9183

The man who would lift others must be uplifted himself, and he who would command others must learn to obey.

—Charles Ober.

• • •

There are some people who need no friends. The cemeteries are full of them.

—Carl Mittel

• • •

Hasten slowly, and without losing heart, put your work twenty times upon the anvil.

—Boileau

BOSLER ELECTRIC

Electrical Installations

Motor Sales & Repairs

Prompt Service
Telephone 7822

Refrigeration
Service

236 State Street
Salem, Oregon.

NESKOWIN
BEACH

ON THE PACIFIC OCEAN
66 MILES FROM SALEM



Chevrolet • Cadillac • La Salle



DOUGLAS McKAY
Chevrolet Company

SALEM, OREGON

I am a man, and nothing that concerns a man do I deem a matter of indifference to me.

—Terence

• • •

If you count the sunny and the cloudy days of the whole year, you will find that the sunshine predominates.

—Ovid

• • •

Let every discouraged man remember that while Washington lost more battles than he won, out of his failures he organized success.

—Grenville Kleiser

Tom HILL'S

Originator of the Famous
"Wimpy" Hamburgers

Home Made Ice Cream

697 North Capitol St.
Salem, Oregon

It is not possible for any man to have all
the good ideas. —John Wanamaker

* * *

Everybody has big ideas, but only the
man who masters the details can translate
a big idea into a reality. —William Feather

* * *

Inspiration is far more likely to strike a
busy man than an idle one.



ROYAL TYPEWRITERS

Willamette Students Know!

That NEEDHAM'S offer the finest
selection of school supplies . . .
that they can get their typewriters,
fountain pens, note books, etc., at
reasonable prices for standard
brands of nationally-known manu-
facturers.

NEEDHAM'S take pride in hav-
ing served the classes from the
Willamette Campus for many
years.

Needham's Book Store

465 STATE STREET

SALEM, OREGON

It's No Trick --- To Single Out
the Young Fellow Who Wears
Bishop's Clothes

BECAUSE!!!

9 out of 10 Choose

Bishop's
**SUITS &
SPORT TOGS**



for STYLE, SMARTNESS & VALUE

BISHOP'S

Wear The Clothes That Put You Places

The College Store for Men

To The Faculty, Alumni
and Students

In Appreciation

Not because it is a time honored custom
but because we would feel ungrateful if
we do not express our appreciation to
the friends whose loyalty, friendship, and
patronage help make our success possible.

Ladd & Bush - Salem Branch

UNITED STATES NATIONAL BANK OF PORTLAND
SALEM, OREGON

Members of
Federal Deposit Insurance Corporation

The Golden Pheasant



- *Fine Foods*
- *Sensibly Priced*

248 North Liberty

Her car stalled at the corner, and the traffic light changed, red, yellow, green; red, yellow, green. The polite policeman stepped up beside her car and said: "What's the matter, lady, ain't we got any colors you like?"

The beloved of the Almighty are the rich who have the humility of the poor and the poor who have the magnanimity of the rich.

The New Home of the Capital City Laundry



- RELIABLE DRY CLEANING
- RELIABLE LAUNDERING



"Any Service Desired"

Capital City Laundry

1264 BROADWAY

PHONE 3165



A Complete Service for
Rebuilding Shoes and
Reconditioning Hats

KUHN'S
SHOE REPAIRING
And Hat Service

"We Rebuild 'Em

464 Court Street
Phone 9576

Failure indicates that energy has been
poured into the wrong channel.

—Dorothea Brande

• • •

He that respects himself is safe from others;
he wears a coat of mail that none can
pierce.

—Longfellow

• • •

Teacher: "What is the principal use of
cowhide?"

Johnny: "To hold the cow together."

Anniversary of . . .

The Spa

Our 50th Year
in Salem

- With
Willamette's Help
We Grew . . .

Thanks . . . F. G. MYERS

*Always a Choice
Selection*

F
L
O
W
E
R
S

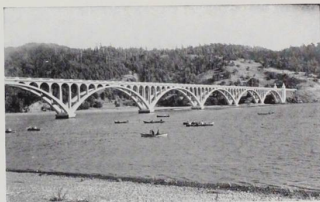

"FROSTY" OLSON

COURT AND HIGH STREETS TELEPHONE 7166

479 COURT

OPEN ALL NIGHT

SALEM, ORE.



MICKEY'S

SANDWICH SHOP

Coney Island and Hamburger Specialists

W. G. O. O. H.



Superior Printing

TELEPHONE 8525

SALEM

FRATERNITY JEWELRY

OFFICIAL BADGES
KEYS and CHARMS
AWARDS

PROGRAMS
FAVORS
STATIONERY

Write for Free Catalog

L. G. Balfour Company
Attleboro, Massachusetts

SEATTLE OFFICE
713 General Insurance Building
Seattle, Washington

STUDENTS!

Basketball! for
Accredited
and
Supervised



- ★ WRESTLING
- ★ FENCING

- ★ SWIMMING
- ★ GYM WORK
- ★ HAND BALL
- ★ BADMINTON
- ★ VOLLEY BALL
- ★ BOXING
- ★ BASKETBALL

Come to the

Y. M. C. A.

Phone 9117

685 Court Street

The BLUE BIRD!

Nohlgren & Nohlgren



Salem's
Collegiate Restaurant

- for Grads
and Undergrads

*The Best Place
To Buy the Best Candy*

GAY'S

135 NORTH HIGH STREET

REMEMBER . . .
You See it Made . . .
You Know its Fresh!

Some people have nothing to say, but they insist upon your full attention when they say it.
—William Feather

How little do my countrymen know what precious blessings they are in possession of and which no other people on earth enjoy.
—Thomas Jefferson

"Be not the first by whom the new is tried, nor yet the last to lay the old aside."—Pope

Established 1889

Thoroughly Modern

Capital Business College

Essentials to Success



- BOOKKEEPING
- BOOKKEEPING MACHINES
- CALCULATING MACHINES
- STENOGRAPHIC
- SECRETARIAL COURSES

Special Subjects or Full Courses

SALEM, OREGON

Nelson Building

Phone 5987

381 Chemeketa St.

OVER ONE HUNDRED NATIONALLY KNOWN LINES



- | | |
|-----------------|-------------|
| ★ Ready-to-Wear | ★ Gloves |
| ★ Clothing | ★ Neckwear |
| ★ Dry Goods | ★ Linen |
| ★ Millinery | ★ Bedding |
| ★ Hosiery | ★ Giftwares |
| ★ Lingerie | ★ Jewelry |
| ★ Footwear | |

"Make Miller's Your Downtown Headquarters"

• ————— •

PRINTING
DONE IN
THE
MODERN
MANNER

BY

KRAPS
AND
LONG

USE



For
VITAL
ENERGY

920 SOUTH COMMERCIAL STREET
PHONE 8101

Always Demand
the Elsinore Brand

*T*HIS brand of Fruits and Vegetables are mainly Oregon Products and are your assurance of fine foods. For sale at Independent Grocery stores. Ask for The Elsinore Brand.



Distributed by

Willamette Grocery Co.
Wholesale Grocers
SALEM, OREGON



Breakfast
Specials
•
Lunches
•
Dinners

Private
Rooms
for
Banquets
and
Parties

Fountain

440 State Street

Phone 5016

Typewriters

All Makes

- Corona Portable
- Remington Portable
- Royal Portable
- Underwood Portable



Sell - Rent - Swap - Repair

Roen Typewriter Exchange

Phone 6773

456 Court St.

The Klasic Photo Shop

- A Kodak Store
- Greeting Cards

546 State Street
Salem, Oregon

First Hunter: "Killed anything?"
Second Hunter: "Not a thing! Wish now
I'd gone motoring."

* * *

We have discovered that a Hick town is
one in which the citizens can conduct their
business without bribing an alien to let them
alone.



Merrill D. Ohling

Insurance

275 State St.
Phone 9494

Model Food Market

EDWARD SCHUNKE
Manager Grocery Dept.
W. F. GERLICH
Manager Meat Dept.
MISS HELEN BARRETT
Manager Catering Dept.

- FREE DELIVERY AND
- MONTHLY ACCOUNT SERVICE

THREE TRUNK LINES

Telephone 4111 SALEM, OREGON 275 N. High Street

Phone 3121 Established 1915 A Home Owned Plant

City Ice Works

Pure Crystal Ice

- Cold Storage—Individual Lockers
- Refrigerators—Distilled Water
- Automatic Burner Oil & Stove Oil

"QUALITY" ICE CREAM

FRANK N. WATERS, Prop. 1151 Center St., Salem, Ore.

*Good Food at
Reasonable Prices*

THE GRILL

Our Motto: Service, Quality, Cleanliness

Opposite the City Hall
264 North High Street

Thunder accomplishes much less than
sunshine.

* * *

The true worth of a man lies about half
way between what his wife thinks of him,
and what his mother thinks of him.

* * *

"It is strange that men should see sublime
inspiration in the ruins of an old church and
see none in the ruins of a man."—Chesterton

Willamette University

SALEM, OREGON

Entering the Ninety-Ninth Year

An Outstanding American Institution

On the approved list of the Association of American Universities.

Member of the Association of American Colleges.

Members of American Association of University Women.

College of Liberal Arts with work leading to:

- TEACHING
- LAW
- MEDICINE
- PUBLIC ADMINISTRATION
- BUSINESS ADMINISTRATION
- JOURNALISM
- THE MINISTRY

Faculty of 60

Student Body of 850

Standard College of Law

Standard College of Music offers B.M. degree

New Library Building

New Law School Building

New Science Building (Sept. 1940)

BRUCE R. BAXTER, President

PADE'S
Grocery and
Market

Delivery Service
1244 State Street
Phone 9135

Parker's
Coffee Shop
WELCOMES YOU
to the Bearcat Rendezvous

1241 STATE STREET

"A Delightful Pause
Between Classes"



Willett's
Capital
Drug Store

A Friendly Store

Corner State & Liberty
• Phone 3118 - - Salem

The name
to know in

Printing

Bertelson & Son

Phone 7109
294 Chemeketa

Salem, Oregon

Try Us First
Salem
Hardware Co.
The Friendly Store

Buy Your Hardware
In a Hardware Store

PHONE 4906
120 No. Commercial St.

Ramage's
BEVERAGES
PEPSI-COLA
MADE IN U.S.A.

Metropolitan Store

Bargains in . . .

- Notions
- Gifts
- Toiletries
- School Supplies

136 North Commercial Street

Whiting

LETTERMAN
SWEATERS

are awarded
by schools in
every Western
conference.

*They are the
best that
money can buy*

H. L. WHITING
COMPANY
SEATTLE, WASHINGTON

NOW SERVING THE SECOND
GENERATION OF LETTERMAN



Our Sport Shack

has everything you'll need for vacation time. Complete lines of Tennis, Golf, Baseball, Fishing, and Boating equipment.



Sears, Roebuck & Co.

484 STATE ST.

SALEM, OREGON



Congratulations to Willamette University
for Another Successful Year Completed

Your Own . . .

State Street Grocery, Market

1230 State Street

Phone 9127

80% OF ACTIONS
ARE CONTROLLED
by . . . **SIGHT**

● You need correct vision for good work, for safety and for comfort . . . Eyes that need glasses need expert fitting with the kind of glasses that will help them most . . . For example, the modern UNIVIS BIFOCALS provide clearer and more comfortable vision than average bifocal wearers ever expected to enjoy again . . . Let your eyes have the benefit of the best that modern optical science has developed for them.

Young Men . . .

Become engaged to be married!



- So of course your jeweler is alert to obtain attractive rings for you. How well we have succeeded in the exclusive new

Diamond Ring of Romance

You will find your answer.

POMEROY & KEENE

Willamette's Official Jewelers

379 State Street

Fine Cleaning
Is Indispensible
for Smartness
in Dress

For Confidence
in Appearance
Try The
Foreman Way



1070 SOUTH COMMERCIAL ST.

PHONE 9448

SCHOLASTIC AND FRATERNAL JEWELRY

Largest Manufacturer in
The Pacific Northwest

KARL J. KLEIN

Manufacturing Jewelers

610 S. W. Broadway

4th Floor

Hartman Bros. *Jewelers*

- DIAMONDS
- WATCHES
- SILVERWARE

Gifts For All Occasions

CORNER STATE AND LIBERTY STREETS

North Pacific College of Oregon Schools of Dentistry and Pharmacy

Founded 1898

OFFERS THE FOLLOWING PROFESSIONAL COURSES:

SCHOOL OF DENTISTRY: A four-year course leading to the degree of Doctor of Dental Medicine. Requirements for admission are: two years of Liberal Arts credits, including English, chemistry, biology and physics and one-half year of organic chemistry.

SCHOOL OF PHARMACY: The course of training is four years, leading to the degree of Bachelor of Science in Pharmacy. Students presenting Liberal Arts credits in Chemistry, biology, physics and English may receive advanced standing.

SPECIAL COURSES OF TRAINING: Covering one and two years for Medical and Dental Assistants, Laboratory Technicians and Dental Hygienists.

THE ANNUAL SESSIONS BEGIN SEPTEMBER 29th

For bulletins relating to the various courses and
opportunities in the different fields, address

THE REGISTRAR

N. E. Sixth Avenue and Oregon Street

PORTLAND, OREGON

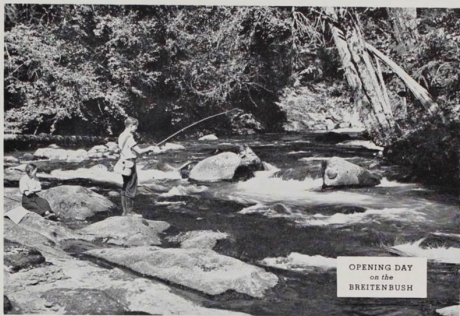

Cherry City Baking Co.

Salem, Oregon



MASTER BREAD

Popular--because it's good

Energy » Vitality by Master Bakers

Official Photographers



DAN MOSES
Editor 1940 Wallulah

For the high quality photography in this year's Annual, I wish to express my appreciation to the Kennell-Ellis studio. Student satisfaction of the pictures is what makes a yearbook successful.

The Studio of Art,
Quality and
Value



KENNEL - ELLIS

for the 1940 Wallulah



JACK WALKER
Manager 1940 Wallulah

I offer my heartiest recommendations to Kennell-Ellis Studio. They have been a very capable and efficient organization with which to work.

Double Value for
all Willamette
Students



STUDIOS



4th Floor, Oregon Bldg.
Corner High and State

Valley Motor Co.

Salem, Oregon

FORD

- SALES
- SERVICE



So live that when the minister has concluded his remarks, those present will not wonder if they have attended the wrong funeral.

• • •

The time for good public relations is before the event—not after the situation nullifies the effect of the good works.

—Charles Benedict

The Man's Shop



Silver Creek Falls

- The Store of Style, Quality and Value for the University Man

416 State Street
Salem, Oregon

HAZEL DELL DAIRY, Inc.



"You have Tried the Rest . . . Now Try the Best"

Grade A Raw and Quality Pasteurized Milk

- CREAM
- COTTAGE CHEESE
- GREEN SPOT
- ORANGE-ADE
- BUTTER
- EGGS

Telephone 9622
188 South 12th St.
Salem, Oregon

flowers...

ALWAYS THE LATEST
AND BEST . . .



BREITHAUPT'S, FLORISTS

Telephone 9195

Say (Brite-Hop)

447 Court Street

"The darkest hour in any man's life is when he sits down to plan how to get money without earning it." —Horace Greeley

Good taste may be defined as proper relationship of an idea or a picture to the time and place in which it appears.

—William L. Day

Phone 4149

Nelson Bros., Inc.

Plumbing - Heating
Sheet Metal Works

355 Chemeketa St.

Salem, Oregon



For Business---For Pleasure For Less

Travel by Greyhound

It's easy to see why America prefers Greyhound travel. Frequent departures to all points are timed to your convenience. Luxurious, smooth-riding Super-Coaches make every trip a real pleasure, while Greyhound's low, money-saving fares are but a third the cost of driving. See your local Greyhound agent for low fares and frequent service everywhere.

GREYHOUND

HOTEL MARION...

GILBERT O. MADISON, Manager

Commercial and Ferry Streets
SALEM, OREGON

A Chadwick Operated Hotel

- SPECIAL WEEKLY AND MONTHLY RATES GIVEN ON APPLICATION
- ROOMS FOR MEETINGS, BANQUETS, AND DANCING
- REMODELED, NEW FURNITURE AND EQUIPMENT ADDED
- MODERN COFFEE SHOP
Open 6 A. M. to 9 P. M.
- Delicious Food at Moderate Prices
- Dining Service for Special Luncheons, Dinners and Dances
- Headquarters for Service Clubs and Conventions

The keys to a man's heart are words of praise and food well served.

—Dr. L. Morgan Chambers

It doesn't make any difference how old you are, you can have a young or an old mind.

—Charles F. Ketterling

Imperial Furniture Co.

*Come In and Visit
Our Modern Home*

467 COURT STREET

SALEM, OREGON

Let DAVIS & HOLMAN

Bind Your Geographies

"Bound to Please"

Brown Gold Embossed Cover.
Strongly Sewed, Flat Opening.

\$1⁷⁵
per volume



Covers and Binding of 1940 Wallulah
by Davis & Holman

425 S. W. SECOND AVE.

PORTLAND, OREGON

The *Chadwick* Operated Hotels

HOTEL SENATOR

Salem, Oregon
W. W. CHADWICK, Manager

REDWOODS HOTEL

Grants Pass, Oregon
J. F. REYNOLDS, Manager

HOTEL OREGON

Eugene, Oregon
W. A. CUMMINGS, Manager

HOTEL JACKSON

Medford, Oregon
M. F. CLEMENSON, Manager

WHITE'S LUNCH

*"The Biggest and Best
Milkshakes in Oregon"*

- A FRIENDLY PLACE TO
MEET AFTER PARTIES

3403 East
Broadway
Portland,
Oregon

1138 South
Commercial
Phone 5814
Salem, Oregon

Quisenberry's Central Pharmacy



GUARDIAN BUILDING
410 STATE STREET



The Sportsman's Store

CLIFF PARKER *Sporting Goods*

●
"Tensioned—Awless"
Racket Restringing

- GUNS . . .
- AMMUNITION . . .
- FISHING TACKLE . . .
- ATHLETIC GOODS . . .

JOHNSON OUTBOARD MOTORS

372 State Street, Salem

Phone 6042

Graber Bros.

**PLUMBING and
HEATING**

154 South Liberty

Phone 6394

Time is like money; the less we have of it
to spare the farther we make it go.

When our own character will not defend
us, explanations will not vindicate.

It's all right to dream of the things you are
going to do if you begin to work on them
right now.

A. E. DOYLE & Associates



*Architects Serving
Willamette University*

RUSS BLDG.

PORTLAND, ORE.

LOOK AHEAD TO SUMMER!

1940 is a vacation year with two World's Fairs and numerous other attractions to delight the traveler!

Be Prepared This Year . . . catch those fleeting glimpses and record them for a permanent record . . . no vacation is complete without a camera!

Gill's has a complete Camera and Camera Supply Department. Everything for the amateur . . . Visit Gill's when in Portland and let us help you!



The J. K. GILL CO.

S. W. FIFTH AVENUE

PORTLAND, OREGON



WHEN YOU WANT THE BEST

ask for

SCHOEN'S

Bakery Products



SCHOEN BAKING COMPANY

445 Court Street

Phone 7810

Montgomery Ward
& Company

THE MOST COMPLETE
STORE IN SALEM

Phone 3194

155 N. Liberty

SHOES . . .

College Men Choose

— at —

RICE'S

387 STATE STREET

Pittsburgh Paints

Pittsburgh Plate Glass Co.

"Home of One-day Painting"

254 N. Commercial

Phone 3636

Exclusive Ready-To-Wear

MILGRIM

408-415 COURT ST.

SALEM OWNED

SALLY'S

Coats, Suits, Dresses, Etc.

357 Court Street

Fred Peterson

Loyal Henderson

Serve-Rite Grocery
Quality Meats

"Free Delivery"

PHONE 5448

697 S. 12th Street

KAY'S

Coat & Dress Shop

Late Fashions

Individually Selected
Popular Prices

460 STATE STREET
SALEM, OREGON

Scellars &
Foley, Inc.

General Insurance Agency

"The Premium Won't Break You"
. . . . A Loss Might

Room 12, U. S. National Bank Bldg.
PHONE 6001 SALEM, OREGON





We are grateful to the following business men who have aided in making this book a more attractive issue than would have been possible without their sponsorship.

Physicians and Surgeons—

Drs. Morse, Robertson, Power, Buren, Robertson,
and Miller.

Drs. Thompson, Lebold and Fortmiller.

Steeves-Hockett Clinic.

Dr. David B. Hill.

Eye, Ear, Nose, and Throat—

Drs. Findley Clement, Baum, and Thompson.

Dentists—

Dr. Kinley K. Adams.

Drs. Blatchford, Blatchford and Lewis.

Dr. F. D. Voigt.

Osteopathic Physicians and Surgeons—

Drs. Mercer and Zeller.



Acknowledgements . . .

- *Photography*—Kennell-Ellis
- *Engraving*—Beaver Engraving Company
- *Printing*—Statesman Publishing Company
- *Covers*—Davis & Holman
- *Scenic Cuts*—Oregon State Highway Commission
Oregon State Motor Association



☆ School annuals for many years, both high school and college, have been "going places" with the production services of the Beaver Engraving Company.

Modern, up-to-the-minute layouts, economically planned, along with quality printing plates, go hand in hand as important services of our school annual department. "Go places next year with Beaver production services."

The above illustration was reproduced by the new, patented, Fluorographic highlight half-tone process. This process was developed primarily for Esquire magazine and is used in Oregon by the Beaver Engraving Company.



Beaver Engraving Company

Established 1909

320 S. W. Broadway ☆ Portland, Oregon

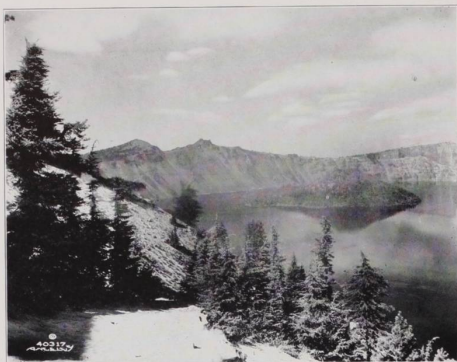

Printers
nineteen-forty
Wallulah

Statesman Publishing Company
215 South Commercial Street » » » Phone 9101

General Index

Administration	61, 63	Kangaroo Court	10
Advertising	135, 164	Kappa Gamma Rho	130
Alpha Phi Alpha	125	Kappa Gamma Rho Dance	27
Alpha Psi Delta	129	Lausanne Hall	132, 133
Alumni President	65	Lausanne Hall Snapshots	132, 133, 134
Athletic Staff	68	Law School	106, 107, 103
Band	20	Library Committee	75
Baseball	46, 47, 48	Little Theater Guild	117
Basketball	29, 30, 31, 32	Living Organizations	123-134
Beta Chi	125	May Day	55
Blue Key	114	May Day Snapshots	56, 57
Board of Trustees	66	Math Club	121
Business Secretary	69	Minor Sports	52, 53
Cap and Gown	111	Mu Phi Epsilon	113
Classical Club	116	Organizations	109-122
College of Law	106	Paint Spots	117
Collegian	12, 13	Pep Staff	33
Conference, O. F. C. L.	39, 40	Phi Delta Mu	113
Constitutional Revision Committee	75	Philharmonic Choir	33
Dean of the University	64	Physical Education Club	118
Dean of Men	66	President of the University	64, 65
Dean of Women	67	President's Secretary	69
Dedication	3	Rally Committee	33
Delta Phi	127	Recorder	69
Delta Tau Gamma	128	Registrar	69
Delta Tau Gamma Convention	23	Registration	9
Delta Theta Phi	111	School Year Division	7
Faculty	70, 71, 72, 73	Senior Activities	173, 174, 175
Faculty, Law	73	Senior Class	80-85
Football	15, 16, 17, 18, 19	Senior Class Officers	79, 80, 81
Forensics	36, 37	Seniors, Law	107
Foreword	2	Senior Scholars	103
Freshman Bible	11	Senior Snapshots	85
Freshman Class	98, 99, 100, 101	Sigma Tau	131
Freshman Class Officers	97	Social Highlights	14, 27
Freshman Glee	41	Sophomore Class	92, 95
Freshman Glee Snapshots	42, 43, 44	Sophomore Class Officers	91
Freshman Initiation	10	Sophomore Snapshots	95
Freshman Snapshots	102	Snapshots	60, 86, 90, 96, 102, 104, 134
Freshman Rally Dance	9	Student Body Officers	74
Fusser's Guide	11	Table of Contents	6
Graduate Manager	69	Tau Kappa Alpha	112
Homecoming	24, 25	Tennis	51
Homecoming Play	26	Theta Alpha Phi	112
Honor Code Committee	75	Title Page	1
In Memoriam	4, 5	Track	49, 50
International Club	115	University Vespers	119
Interfraternity Council	122	"W" Club	120
Intersorority Council	122	Wallulah	58, 59
Intramural Sports	21, 34, 53	Wallulah Advisory Committee	75
Junior Class	88, 89	Women's Athletics	35
Junior Class Officers	87	Women's Athletic Association	54, 76
Junior Snapshots	90	Y. M. C. A.	116
Juniors, Law	103	Y. M. C. A. Barn Dance	27
		"Y" Reception	9

Portrait Index

COLLEGE OF LIBERAL ARTS

Abbott, George	81	Briggs, Boulah	81
Abbott, Harold	93	Breuser, Hilma	93
Abel, Arthur	81	Brink, Ruth	81
Abel, Dan	81	Brock, Clyde	98
Acheson, Helen	93	Brown, Carolyn	93
Achor, Dick	93	Brown, Lyle	98
Achor, Winsield	93	Brownhill, Stan	88
Adams, Harold	98	Bunnell, Hazel	88
Allen, Hugh	98	Bunnell, Winston	88
Anderson, Chloe	93	Burgess, Jim	98
Anderson, Sally	93	Burgett, Bill	98
Andrews, Everett	93	Burk, Margaret	88
Anton, Basil	81	Burnett, Gerald	81
Anunson, Betty	98	Byrd, Dean	98
Anunson, Ruth	93	Byrne, Barbara	93
Austin, Willard	98		
		Calben, Harry	88
Bahlburg, Otto	93	Calvert, Irma	81
Bailey, Eleanor	98	Cammack, Esther	81
Bailey, Leon	93	Campbell, Bob	81
Baldwin, Dorothy	88	Carmichael, Bonnie	98
Baldwin, Grace	88	Carter, Herbert	88
Baldwin, Leo	93	Carey, Charles	81
Baldwin, Lois	98	Carey, Gale	98
Barber, Martin	93	Casterline, Vernon	88
Barham, Dorothy	98	Caulfield, Shirley	98
Barker, Mary	93	Chadbourne, Harry	88
Barklow, Roderic	93	Chambers, Jane	88
Barnes, Beulah	98	Chambers, Pauline Zoe	98
Barrick, Claude	93	Chapin, Jack	93
Barrows, Effie	93	Chiles, Bert	88
Bartlett, Allan	93	Chirgwin, Helen	88
Basham, Cal	93	Church, Ed	88
Bates, Dawn	93	Christie, Irene	93
Beckley, Helen	97	Clark, Al	93
Beers, Morris	83	Clark, Carol	93
Belcher, Bill	93	Clark, Corliss	88
Bendixsen, Pearl	93	Clausman, Gilbert	98
Bendixsen, Virginia	81	Clemes, Olive	81
Bennett, Paul	81	Cleveland, Melvin	88
Bentson, Bill	93	Coan, Margaret	88
Bernaau, Fred	88	Cook, Bob	93
Bertelson, Warren	88	Cook, Georgia	93
Bickner, Charles	81	Cooley, Joy	93
Birgerstaff, Warren	81	Covett, Grace	93
Bittle, Elaine	93	Collins, Don	81
Black, Louise	98	Collins, Peggy	98
Blake, Leighton	81	Colasunno, Joe	93
Blake, Richard	98	Compton, Barbara	93
Blodgett, Corydon	93	Cone, Ed	88
Bloom, Kathleen	99	Connell, Gertrude	91
Blundell, Curtis	93	Company, Patricia	93
Boles, Nancy	98	Crabtree, Doris	98
Boaney, Louis	93	Crabtree, Maxine	88
Borden, Bill	88	Cramer, Grace	93
Borland, Bill	93	Crawford, Harriet	93
Bowman, Carl	93	Crory, Bill	93
Boydston, Betty	93	Crory, Merrill	81
Brady, Bob	88	Cross, Juanita	88
Brainard, Wayne	81	Crummer, Virginia	98
Brandt, Barbara	93	Cullens, Juanita	88
Brasted, June	81	Cunningham, Charles	93
		Currey, Al	93

Portrait Index

Cutler, Dorothy	81	French, Dick	92
Cutler, Mary Jane	98	Fretz, Zoe	99
Daggett, Bob	93	Froley, Zillah	92
Dahler, Walter	98	Fulmer, Jeanette	99
Darling, Helen	93	Furst, Virginia	81
Davis, Edythe	98	Gallaher, Sumner	88
Davis, Helen B.	93	Gallon, Art	81
Davis, Helen L.	98	Gallon, Florence	92
Davis, Herb	81	Gardner, John	92
Davis, Warren	93	Gastineau, Gerald	81
Davidson, Orel	93	Gearhart, Barbara	99
Day, Robert	81	Geiser, Pete	88
Dean, Bob	93	Gilbert, Norman	99
Dean, Helen	88	Gillilan, Billie Jean	99
Denison, Grayle	88	Gilmore, Bud (Jesse)	83
Devore, Esther Mae	93	Gladden, Lois	99
Detweiler, Anna Lou	93	Goddard, Dorothy	99
Detweiler, Rosemary	93	Goodenough, Maxine	88
Dispenziere, Joe	93	Gookins, Richard	99
Doud, Genevieve	98	Goot, Barbara	99
Doughton, Don	98	Gottfried, Eddie	99
Dugan, Dee	93	Gouley, Romeo	81
Dunbar, Malcolm	93	Graber, Jeanette	99
Duley, Helen	93	Grannis, Bob	92
Dutton, Watson	81	Green, Melba	92
Dorsey, Patrick	93	Greenwood, Dorothea	92
Downs, Hume	93	Greenwood, Ernie	88
Drew, Carroll	81	Griffith, Gwen	92
Drury, Larry	88	Grivey, Harriet	92
DuRette, Joan	92	Groseclose, Bruce	83
Dwight, Joe	98	Gunnesdal, Esther	92
Earle, June	99	Gurney, Dorothy	88
Eberly, Elaine	98	Gutekunst, George	88
Eberly, Howard	88	Haek, Jack	92
Edgell, Alan	99	Haay, Foster	92
Edwards, Clarence	99	Hall, Bill	83
Eland, Stan	88	Hall, Tom	92
Elasser, Florence	99	Hallman, Ellyne	83
Elain, Bernice	99	Hamilton, Bob	99
Emmett, Wendell	99	Hamilton, Elizabeth	92
Evans, Charles	92	Hamilton, Martha	99
Ewing, Alvin	99	Hanson, Ardea	83
Ewing, Bob	92	Hardman, Arnold	92
Ewing, Don	99	Harrington, Bill	92
Ewing, Margaret	99	Harris, Errol	92
Faminow, Peter	99	Harris, Frances	92
Farmer, Ralph	99	Harris, James	88
Faxon, Anne	92	Hathaway, John	92
Ferguson, Barbara	99	Haugeberg, Phyllis	92
Ferrin, Allan	88	Haugeberg, Victor	83
Fisher, Lucy	88	Hauser, Max	83
Fialka, Ardean	99	Head, Mary	88
Fisher, Lucy	88	Heald, Gilbert	88
Fisher, Phyllis	99	Hedgcock, Jack	92
Fitzsimmons, Eric	92	Hedges, Ruth	88
Fitzsimmons, Maurice	92	Heim, Carroll	92
Fehler, Audrey	99	Helbert, Alvin	92
Foglesong, Julia	81	Hensley, Mary	88
Franz, Art	92	Harold, Doris	99
Frantz, Henry	81	Herman, Lois	83
Fredrickson, Elvy	99	Herr, Marjorie	83
Freese, Margaret	99	Herrick, Bill	99
		Herrick, John	99

Portrait Index

Herrick, Marian	88	Kilkenny, Bill	89
Hicks, Loren	92	King, Tom	92
Hill, Cliff	92	Kinsey, Jessica	83
Hill, Tom	92	Kirchoff, Ralph	92
Hingee, Norman	99	Klassen, Albert	83
Hinkle, Margaret	83	Knuth, Robert	92
Hinkley, Janet	88	Kreutz, Maurice	92
Hinman, Bob	83	Kyle, Merle	92
Hinz, Helen	88		
Ho, Norman	92	Lambert, Ed	99
Hobson, Doug	99	Lamka, Ray	92
Hobson, Jane	99	Lamkin, Bob	99
Hobson, John	88	Lane, Ralph	100
Hodson, Keith	99	La Plant, Jerry	100
Holland, Joe	83	La Raut, Eileen	94
Hallingworth, Barbara	92	Lessee, Warren	89
Holm, Betty	99	Laughlin, Bill	89
Holm, Carl	83	Laughlin, John	83
Holt, Maxine	92	Lehman, Reba	100
Holt, Juanita	99	Lieser, Gilbert	94
Hoover, James	99	Lenz, Mabel	83
Horton, John	88	Lester, Eileen	94
Houck, Pauline	88	Lester, Frank	100
Howe, Jane	88	Lester, Lavoda	94
Hubbs, Virginia	88	Letterman, Bill	94
Hughes, Bill	92	Le Tourneau, Lillian	94
Hughes, Ken	83	Lilburn, Mabelle	89
Hulst, Jeanette	88	Lilly, Ken	94
Humphreys, Marvin	88	Lindstrom, Bob	94
Hunt, Kenneth	88	Lindstrom, Muriel	100
Huntley, Gene	92	Livesay, Harold	100
Huston, Mary	88	Lockhart, Jean	100
Hutchinson, Leonard	92	Longley, Jean	100
Hutchinson, Patricia	99	Loneragan, Maurice	94
Hutchinson, Roy	99	Lucas, James	100
		Lucas, Vivian	100
Inglis, Bob	99	Lucke, Bill	89
Irvine, Harry	92	Lytle, Wilbur	100
Isely, Quentin	92		
Iwatsuki, Jessie	99	MacDowell, Wilmer	89
		Mattson, Kenneth	100
Jackson, Grace	88	Mason, Carl	83
Jackson, Jean	99	Marcy, Bernice	94
James, Elisabeth	83	Martin, John	100
James, Warren	99	Matthes, Wilma	100
Jensen, Miriam	92	Matthews, Ruth	100
Jewett, Dick	89	May, Ralph	94
Jones, Delma Jean	99	McCorkle, Jean	94
Jones, Dick	89	McCurdy, Iros	100
Jones, Ruth	92	McGee, Bob	94
Johnson, Carol	92	McGee, Hazel	89
Johnson, Wendell	99	McGilchrist, Elton	100
Johnson, Floyd	99	McKeel, Larry	94
Jorganson, Elmer	89	McKown, Bob	89
Judson, Don	99	McLain, Marcia	94
Judson, Lewis	92	McLeod, Carl	100
Judson, Phil	99	McMillin, Beverly	94
		McWain, Edwin	89
Kellar, Bettyanne	99	McWain, Wesley	100
Keller, Betty Marie	92	Mealey, Bob	94
Kells, Frances	99	McNeas, John	83
Kells, Margaret Anne	83	Mestrezat, Pauline	100
Kennedy, Ralph	99	Mills, Charles	100
Kester, Barbara	99	Mills, Mary Ellen	100
Kinney, Roth	99		

Portrait Index

Minier, Jewell	89	Pinney, Barbara	89
Moberg, Patience	100	Pogue, Myron	89
Moe, Hal	83	Pollock, Jack	89
Molloy, Bellroie	83	Porter, Pearl	100
Montila, Vernon	94	Potter, Ervin	83
Monroe, Harriet	100	Preston, Bill	100
Morgan, Madeline	94	Price, Bob	94
Moore, Dorothy L.	83	Price, Marjorie	100
Moore, Dorothy P.	94	Probert, Jean	89
Moore, Elizabeth	94	Purbrick, Bob	94
Moore, Gordon	94	Putnam, David	100
Moore, Jean	100	Putnam, Rebekah	100
Moorman, Celia	100	Putnam, Rex	94
Morris, Anne	94	Quesseth, Cecil	83
Morrell, Jay	94	Rae, Lola	100
Morse, Eldon	89	Ragsdale, Orval	94
Moses, Dan	83	Rolston, Betty	89
Moses, Mary	100	Rankin, Margaret	94
Moulton, Margaret	83	Ransom, Ralph	83
Murray, Joe	89	Rathkey, Arthur	95
Murray, Lila	100	Read, Carol	89
Nasser, John	94	Reed, Gene	89
Neal, Winifred	89	Reed, Gordon	100
Neary, Mark	89	Reeder, Nell	100
Nelson, Torlef	94	Reinhard, David	95
Neabitt, Bill	100	Rempel, Katharine	95
Netz, Delores	94	Reinholdt, Bob	100
Newgent, Bob	100	Reynolds, Bud	95
Newland, Helen	94	Riches, Tom	95
Newman, Louis	100	Rieder, Marguerite	83
Nicholls, Earl	89	Riggs, Doris	83
Niemeyer, Patricia	94	Roberts, Coe	100
Nissen, Cleo	94	Roberts, Keith	95
Norris, Luree	94	Robertson, Dayton	83
Nunn, Anthony	94	Robertson, Jim	89
Nunn, Warne	89	Robertson, Lancel	95
Neiger, Helen	83	Roddy, Martha Rose	83
Ngden, Gil	94	Rodgers, Jean	95
Olds, Douglas	94	Rogers, Andrew	101
Olds, Glenn	94	Ross, Mary E.	95
Olsen, Olivia	100	Rosson, Eleanor	101
Olsen, Virgil	94	Ruhndorf, Jessie May	89
Olsen, Wallace	94	Rummell, Phil	83
Orcutt, Nadine	94	Russell, Dexter	85
Osborne, Stan	100	Sackett, Betty	101
Owen, Garry	100	Sadler, Mary	85
Paddock, Dorothy A.	100	Sanders, Marion	89
Paine, Betty	94	Schlesinger, Ralph	101
Palmer, Hermie	94	Schlesinger, Sid	85
Park, Rupert	89	Schmidt, Reeva	
Paterson, Bob	100	Schneider, Helena	85
Patton, Jane	94	Schramm, Patricia	89
Paulson, Oscar	100	Sculoti, Don	101
Payne, Ancil	100	Seacat, Beryl	101
Pemberton, Jim	100	Seacat, Jean	101
Penix, Janet	100	Seibel, Carl	95
Pentney, Bob	94	Siewert, Beth	101
Perry, Eleanor	83	Show, Norman	101
Personett, Lawrence	94	Sirmio, George	85
Pick, Avis	94	Shellito, Eve	95
Pickard, Frances	89	Sherman, Eleanor	89
Pickett, Tom	100	Sherman, Keith	89

Portrait Index

Shirley, Ray	89	Tucker, Louise	101
Shinn, Leland	85	Turk, Jim	95
Short, Patricia	101	Turner, Merle	89
Saegmund, Margaret	95	Turner, Wallace	85
Simmons, Jere	95	Tweedie, Keith	95
Simons, Holl	101		
Sinks, Leonard	95	Uppjoh, Florence	101
Sisson, Jane	101	Uppjoh, Margaret	85
Skopil, Otto	89	Uppjoh, Rowena	95
Smith, Amedee	101		
Smith, Don I.	85	Van Eaton, Eileen	85
Smith, Elmer	101	Van Patten, Bob	95
Smith, Jim	89	Van Winkle, Joe	95
Smith, Maryjane	95	Van Wynqarden, Bruce	95
Smith, Percy	101	Versteeg, Earl	95
Smith, Richard	85	Vick, Lorraine	85
Smith, Virginia	95	Viesko, Barbara	101
Smithson, Muriel	89	Veigt, Bob	95
Schneider, Connie	89	Vesper, Al	85
Snellgrove, Franklin	101	Vesper, Verma	85
Snider, Richard	101		
Sott, Bill	101	Walker, Jack	95
Southard, Durward	85	Warman, George	101
Spaulding, Clifford	101	Watanabe, Taul	89
Stacer, Dick	101	Waltz, Mark	95
Stacer, Tom	85	Waters, Marjorie	95
Stall, David	85	Webb, Mardell	101
Starr, Betty	85	Weber, Bob	95
Stewart, Cliff	95	Weber, John	101
Stewart, Gene	89	Wedge, Ruth	101
Stone, Alice	95	Weidel, Irwin	89
Stone, Jerry	101	Wheeler, Clayton	85
Stoudenmeyer, Henry	95	Whipple, Paul	89
Strachan, Betty Lou	95	Wickert, Al	95
Strand, Frances	85	Wicks, Clarence	101
Strauss, Lucille	85	Wilcox, Everett	89
Surdivant, Wayne	95	Wilcox, Harry	101
Setlidge, Emil	101	Wiley, Mary Evelyn	101
Sutton, Marcello	95	Willard, Della	85
Swenson, Oscar	95	Williams, Betty	85
		Williams, Bob	95
		Williams, Bruce	85
		Williams, George	95
Tabor, Hale	95	Williams, Mildred	89
Tanaka, Paul	89	Williams, Pete (Clarence)	85
Tate, Dorothy	101	Wilson, Art	101
Tate, Laura Lee	89	Wilson, James	101
Tatro, Dick	89	Wilson, Otto	85
Tatro, Marie	85	Windedahl, George	101
Tatro, Frances	101	Winn, Eloise	101
Taylor, Chas.	95	Woods, Carolyn	85
Taylor, Erna Jean	85	Woods, Vic	101
Taylor, Jack	95	Wright, Andrew	101
Taylor, Virginia	101	Wright, Charles	101
Taylor, Winston	95	Wright, Dorothy	85
Tereson, Tom	89	Wright, Margaret	89
Thelander, Betty	101		
Thoman, Bill	101	Yarnell, June	95
Thoman, Edna	85	Young, Barbara	89
Thompson, Ernalee	95	Yost, Edwin	101
Tompkins, Barclay	95		
Traynor, Michael	95	Zimmerman, Lynn	89
Treiber, Douglas	95	Zock, Betty Ann	85
Trumbo, Dean	89	Zwenke, Beatrice	95

Portrait Index

COLLEGE OF LAW

Anderson, Steve	108	Hanson, William	107
Bahannon, Jack	108	Howell, Ed	107
Bell, Milton	108	Johns, Claude	108
Bell, William	107	Kyle, Samuel	108
Boon, Bill	108	La Vata, George	108
Brink, Mervin	108	Little, Paul	108
Byars, William	108	McCullough, Jack	107
Campbell, Robert	108	Mergler, Stephen	108
Clement, Stanford	107	Morley, Lawrence	107
Cole, Bartlett	107	Putnam, Roger	108
De Armond, Robert	107	Quesseth, Cecil	108
De Sully, Bethune	108	Sherman, Kenneth	108
Devers, Joe	107	Sibbald, George	108
Dick, William	107	Smith, Robert	108
Donaldson, Leonard	108	Stern, Sol	108
Ellis, Dean	108	Sumner, Sam	103
Foley, Jerome	108	Truax, Lyle	107
Foster, Roger	108	West, Donald	108
Gabriel, Thomas	108	Wilson, Gordon	108
Gleason, Roland	107		

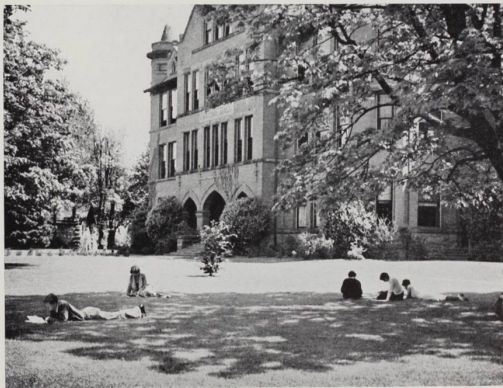

Advertising Index

Balfour Company	142	Merrill D. Ohling	145
Bertelson & Son	148	Metropolitan Store	148
Beaver Engraving	163	Mickey's Sandwich Shop	142
Bishops' Clothing	139	Miller's Mercantile Co.	143
Blue Bird	142	Milgrim's	160
Bosler Electric	138	Model Food Market	146
Breithaupt's, Florist	155	Montgomery Ward Co.	160
Capital Business College	143	Needham's Book Store	139
Capital City Laundry	140	Nelson Bros.	155
Capital Drug Store	148	Neskowin Beach	138
Central Pharmacy	157	North Pacific College	149
Chadwick Operated Hotels	157	Pacific Greyhound Lines	155
Cherry City Baking Company	151	Pade's Grocery	148
City Ice Works	146	Parker's Coffee Shop	148
Cliff Parker Sporting Goods	157	Pittsburgh Points	160
Davis and Holman	156	Pomeroy & Keene	150
Douglas McKay Chevrolet	138	Professional Men's Page	161
Doyle, A. E.	158	Quelle Cafe	145
Elliott Printing	142	Ramages	148
Foreman's Cleaners	150	Rice Shoe Store	160
Frosty Olson, Florist	141	Roen Typewriter Exchange	145
Gay's Candy Store	143	Salem Hardware	148
Golden Pheasant	140	Salem Laundry (Wieders)	137
Graber Brothers	158	Sally's	160
Hartman Bros. Jewelry	150	Scellars and Foley, Inc.	160
Hazel Dell Dairy	154	Schoen's Bakery	159
H. L. Whiting Company	148	Serve-Rite Grocery	160
Imperial Furniture Co.	156	Sears, Roebuck Co.	149
J. K. Gill Company	158	Statesman Publishing Co.	164
J. W. Copeland Yards	138	State Finance Company	138
Karl J. Klein	150	State Street Grocery	149
Kennell-Ellis	152-153	Sunfreze Ice Cream	145
Kay's Dress Shop	160	The Grille	146
Kraps and Long	144	The Spa	141
Klasic Photo Shop	146	Tom Hill's	139
Kuhn's Shoe Shop	141	Valley Motor Co.	154
Ladd & Bush Bank	140	Willamette Grocery	145
Man's Shop	154	Willamette University	147
Marion Hotel	156	White's Lunch	157
		Y. M. C. A.	142

Senior Activities

ABBOTT, GEORGE

Alpha Psi Delta 1, 2, 3, 4, 5; Class Treasurer 2, 3; Class President 2; Second Vice President A.S.W.; 4; Football 1, 2, 3, 4; Varsity Track 1, 2; Y.M.C.A. Cabinet 3, 4; "W" Club 1, 2, 3, 4, 5; Blue Key 3, 4; President 4; Treasurer 3; Physical Education Club 3, 4, 5; Library Committee 3, 4; Football-All-America 4; George Atkinson Scholarship 3.

ABEL, ARTHUR

Songmen 3; Philharmonic Choir 3; A Cappella Choir 4.

ABEL, DANIEL

Songmen 3; Philharmonic Choir 3; A Cappella Choir 4.

ANTON, BASIL

Alpha Psi Delta 1, 2, 3, 4, 5; Manager 3; President 4; Delta Theta Phi 3; Basketball 1, 2, 3, 4; Baseball 2, 4; Intramural Passball 3, 4; 5; Softball 1; Volleyball 4; Speedball 2, 5; Blue Key 2, 3, 4; "W" Club 1, 2, 3, 4, 5; International Club 1; Class President 2; Assistant Editor Wallajah 2; May Day Committee 1; Basketball, All-Northwest Conference 2, 4.

BARKLOW, RODERIC W.

Kappa Gamma Rho 1, 2, 3, 4; Member-at-Large 3; President 4.

BENDIKSEN, VIRGINIA

Delta Tau Gamma 1, 2, 3, 4; Social Chairman 3; President 4; Corresponding Secretary 2; National President 5; Wesleyans 1; Vespers 1, 2, 3, 4, 5; Secretary 5; International Club 1, 2, 5; 5; Treble Clef Club 3; Phi Delta Mu 1, 2, 3, 4, 5; W.A.A. 3; Soccer 3; Basketball 3; Archery 5; Volleyball 3; Collegian 4, 5; Wallajah 5; Philharmonic Choir 1, 2, 3, 4; "Eliah" 1; "Stabat Mater" 2; "Mass of St. Cecilia" 3; "The Holy City" 4; Recreational Reading Chairman 5.

BENNETT, PAUL

Football 1, 2, 3, 4; Golf 2, 3, 4; Swimming Instructor 4; "W" Club 1, 2, 3, 4.

BICKNER, CHARLES J., JR.

Kappa Gamma Rho, 1, 2, 3, 4; Assistant Manager 1; Manager 2; Varsity Golf 2; Intramural Passball 1, 2, 3, 4; Softball 1, 2, 3, 4; Student Relations Committee representing the Fraternities 3.

BIGGERSTAFF, WARREN

Class Treasurer 3, 4; Band 1, 2, 3; Mathematics Club 4.

BLAKE, LEIGHTON

Transfer from Washington State College 3; Football Varsity 3, 4, 5; Robinson-Morris Football Trophy 4; "W" Club 2, 4, 5; President 4; Blue Key 4, 5; P. E. Club 4, 5; "W" Club Vigilantes Chairman 4; Honor Code Committee 5; Library Committee 5; Who's Who in American Colleges and Universities 4; All-Northwest Conference Football 4.

BRAINARD, WAYNE A.

Alpha Psi Delta 1, 2, 3, 4; Second Vice President 2; Vice President 3; Manager 4; President Class 2; Track 1, 2; Varsity Intramural Softball 1, 2, 3, 4; Baseball 1, 2, 3, 4; Ping Pong 3, 4; Speedball 4; Basketball 4; Proof Reader Collegian 2.

BRASTED, JUNE

Delta Phi 1, 2, 3, 4; Social Secretary 3; Manager 4; Class Vice President 2; Song Queen 3; A.S.W.U. First Vice President 4; W.A.A. Vice President 3; All-Star Basketball Team 3, 4; Varsity Tennis 2, 3, 4; Y.W.C.A. Worship Chairman 2; Vice President Vespers 2; Vice President Lausanne Hall 1; President Tacks 2; P. E. Club 1, 2, 3, 4; Honor Code 3; Drum Majorette 2, 3, 4; Delegate to Oregon Student Leaders Conference 3, 4; Junior Women's Athletic Guard 3; Who's Who in American Colleges and Universities 3, 4.

BRINK, RUTH (Tscharner)

Delta Phi 1, 2, 3; W.A.A. 1, 2, 3; Y.W.C.A. 2, 3; cabinet 3; Philharmonic Choir 3; International Club 3; Delta Tau Gamma 1; Convention delegate 1.

BURGET, WILLIAM

Sigma Tau 1, 2, 3, 4; Secretary 2.

BURNETT, GERALD

Transferred from Eastern Oregon Normal 2; Varsity Football 2, 3; Intramural Basketball and Softball 2, 3, 4; "W" Club 2, 3, 4, 5; Physical Ed Club 2, 3, 4, 5.

CALVERT, IRMA

Beta Chi 1, 2, 3, 4—Sergeant-at-Arms 3; "Stage Door" 2; "Arms and Handed" 4; Y.W.C.A. 1, 2; Freshly Fireside Committee 3; International Club 1; Philharmonic 1, 2, 4; Treble Clef 1, 2; Homcoming committee 3; Class Vice President 4.

CAMMACK, ESTHER

W.A.A. 3, 4; Y.W.C.A. 4; Coffee House 1; Wesleyans 3.

CANNELL, GERTRUDE

Delta Tau Gamma 1, 2, 3, 4—Vice President 3; Secretary 3, 4; One Act Plays 2; Vespers 1, 2, 3, 4—Music Chairman 3; Phi Delta Mu 1, 2, 3, 4; Mu Phi Epsilon 3, 4; Philharmonic Choir 1, 2, 3, 4; Treble Clef 1, 2, 3; Chapel Organist 3, 4; May Day committee 3.

CAREY, CHARLES

Kappa Gamma Rho 1, 2, 3, 4; Intramural Basketball 1, 2, 3, 4; Intramural Softball 2, 3, 4; Math. Club 4; Biology Club 4.

CAMPBELL, ROBERT

Kappa Gamma Rho 1, 2, 3, 4; Editor Kappa Key 2, 3.

CATHERWOOD, DWIGHT

Alpha Psi Delta 1, 2, 3, 4—Second Vice President 2, 3; Freshman Basketball 1; Varsity Basketball 2, 3; Varsity Baseball 1, 2, 3, 4; Freshman Basketball Coach 4; "W" Club 1, 2, 3, 4.

CLEMES, OLIVE

Delta Phi 1, 2, 3, 4; Class Vice President 3; Y.W.C.A. Treasurer 2; Delegate National Y.W.C.A. Convention 2; Vespers Secretary 2; International Club 1, 2; Tacks 2; Philharmonic Choir 1, 2, 3, 4; Mu Phi Epsilon 3, 4; Phi Delta Mu 1, 2, 3, 4—President 3; Cap and Gown 4; Vice President 4.

COLLINS, DONALD

Alpha Psi Delta 1, 2, 3, 4, 5; Member-at-Large 2; Science Club 4.

CRARY, MORRELL

Forensic Manager 2; "Twelfth Night" 1; One act plays 2, 3; Paint Spots 2, 4; Photography for Wallajah 2, 4; Publicity photography for University 4; Homcoming play publicity 4.

CUTLER, DOROTHY

Beta Chi 1, 2, 3, 4; Y.W.C.A. 1, 2, 3, 4; Seabeck Chairman 3; President 4; Vespers 1, 2, 3, 4; Lausanne Hall secretary-treasurer 2.

DAVIS, HERR

Transfer from S.O.C.E. 2; Kappa Gamma Rho 3, 4; A.S.W.U. Executive Council 2, 4; Intramural Basketball 2, 3; Y.M.C.A. 4; Mathematics Club 3, 4; Biology Club 4; Band 2, 3; Chairman 4; Constitutional Revision Committee 4.

DAY, ROBERT H.

Transfer from South Lancaster, Massachusetts 2; Math. Club 4; Biology Club 4.

DREW, CARROLL

Transfer from Multnomah Junior College 2; One act plays 2; Stage manager, "Stage Door" 3; Little Theatre 3.

DUTTON, R. WATSON

Transfer from Montana State University 2; Kappa Gamma Rho 2, 3, 4; Actor's Award 3; Songmen 2; Philharmonic 2, 3, 4; President 4; Assistant Director 3; University Quartet 3, 4; Dramatics 2, 3.

EWING, DONALD H.

Little Theatre Guild 1, 2, 3, 4; Theta Alpha Phi 3, 4; President 4; Manager of "Bourgeois Gentilhomme" 3; "First Lady" 3; "The Fishery Misbehaves" 2; Paint Spots 1, 2, 3, 4; President 3.

FOGLENSON, JULIA

Beta Chi 1, 2, 3, 4—Corresponding Secretary 4; Pledgè Chairman 4; "Bourgeois Gentilhomme" 3; "The Admirable Crichton" 3; Y.W.C.A. 1, 2, 3, 4; Little Theatre 2, 3, 4; Vice President 3; President 4; Theta Alpha Phi 4.

FRANTZ, HENRY

Alpha Psi Delta 1, 2, 3, 4—Vice President 3; Class President 2; Second Vice President, A.S.W.U. 4; Track 1, 2, 3; Intramural Passball 1, 2, 3; Speedball 3; Blue Key 3; "The Fishery Misbehaves" 2; "W" Club 2, 3, 4; Homcoming Manager 3; Willamette "Songmen" 2.

FURST, VIRGINIA ROSE

Transfer from Oregon College of Education, Monmouth 2.

GALLON, ARTHUR

Class President 3; Executive Council 4; May Week-end Manager 3; Football 1, 2, 3, 4; "W" Club 1, 2, 3, 4, 5; President 5; Vice President 4; Robinson-Morris Trophy 3; George Atkinson Scholarship 4; Who's Who in American Colleges and Universities 4; All-Northwest Conference Football 4.

GASTINEAU, GERALD

Alpha Psi Delta 1, 2, 3, 4, 5; Member-at-Large 3; Varsity Basketball 1, 2, 3; Basketball 1, 2, 3; All-Northwest Conference Baseball 2; "W" Club 1, 2, 3, 4, 5; Coach at Chenewa Indian School 4, 5; Baseball, Football, Track, Coach; 1946 District 6 High School Basketball champions and Fifth Place O.S.H.S.A.A. Tournament winners.

Senior Activities

GROSECLOSE, BRUCE D.

Transfer from University of Oregon Extension, Student minister 4.

HAUGEBOEG, VICTOR

Kappa Gamma Rho 3, 4, Member-at-Large 4, Assistant Yell King 1; Songmen 1, 2; Phi Harmonic Choir, 1, 2, 3; Y.M.C.A. 3; Vespers 2, 3; Mathematics Club 3.

HALL, WILLIAM

Blue Key 4; Vespers Cabinet 3; Collegian 2, 3, 4; Editor 4; "Our Town" 5; International Club 3, 4; Coffee House 2, 3; Intramural Basketball 1, 2, 3, 4; Softball 1, 2, 3, 4; 5; Varsity Football 1, 2, 3.

HAUSER, MAX

Alpha Psi Delta 1, 2, 3, 4, Members-at-Large 2, President 4; Executive Council A.S.W.U. 1; Senior Class President 4; Radminton 5, 4; Collegian 1, 2, 3, 4; Wallulah 1, 2, 3; Y.M.C.A. 1, 2, 3, 4; International Club 2; Biology Club 4; Library Committee 4; Honor Code Committee 2; Who's Who in American Colleges and Universities 4.

HERMAN, LOIS

Transfer from Pasadena Junior College 3; Beta Chi 3, 4; House Council 4; Vice President Senior Class 4; Little Theatre 2, 4; Phi Harmonic Choir 2, 4; Phi Delta Mu 3, 4; Y.W.C.A. 4; Intersorority Dance Committee 2; Junior-Senior Prom 3; May Day Princess 4.

HERR, MARGORIE

Alpha Phi Alpha 1, 2, 3, 4, Work Manager 4, Council 3, 4; W.A.A. 1, 2, 4; W.A.A. President 3; Baseball Manager 3; Business Manager 2; Women's Sports 1, 2, 3, 4; Physical Education Club 1, 2, 3, 4; Y.W.C.A. 1, 2, 3; Tacks 2; Big Sister 2, 3; Lausanne Hall council 2, 3; Homecoming Committee 2.

HINKLE, MARGARET

Transfer from Whitman and St. Helen's Hall Junior College 3; Beta Chi 3, 4, 5; Little Theatre 2, 4, 5; President 4; Theta Alpha Phi 4, 5; Vice President 4; "Hislop Mischieves" 2; May Weekend play 3; "The Admirable Crichton" 3; Phi Harmonic Choir 4, 5; Choir Trip 4; Secretary 2; Y. W. C. A. 2; Mathematics Club 4, 5; Lausanne Hall House Council 4; Delegate to Vocations Conference for Episcopal College Students, Berkeley, Calif., 3; Portland, Ore., 4.

HOLM, CARL

Intramural Softball 1, 2, 3, 4; Speedball 2, 4; Passball 1, 2, 3, 4; Mathematics Club 3, 4; Biology Club 4.

HUGHES, KENNETH

Songmen 1, 2, 3; Phi Harmonic Choir 1, 2, 3; Y.M.C.A. 1, 2, 3, 4; Biology Club 4; Mathematics Club 4.

HUGHES, SOPHIA

Little Theatre 1.

JAMES, ELISABETH

Delta Phi 1, 2, 3, 4, Corresponding Secretary 2; Music 3, 4; President 4; Vice President Junior Class 2; W.A.A. 1; Band 1, 2, 4; Salem Phi Harmonic Orchestra 1, 2, 4; Y.W.C.A. 1; Vespers 2, 3; Point Spots 1, 2, 3, 4; Vice A. A. 2; President 2; Secretary 4; Phi Harmonic Choir 2; Cap and Gown 4; Who's Who in American Colleges and Universities 4.

KELLS, MARGARET ANN

Earlham College, Richmond, Indiana, 3; Delta Phi 1, 2, 4; W.A.A. 1, 2; Little Theatre 1, 2.

KINSEY, JESSICA

Phi Harmonic 1, 2, 3; Treble Clef 2; Delta Tau Gamma 1, 2, 3; First Vice President 2, President and National Vice President 4; International Club 3, 4.

KLASSEN, ALBERT

Kappa Gamma Rho 1, 2, 3, 4, Member-at-Large 4; Blue Key 3, 4, President 4; Secretary 3; Tau Kappa Alpha 2, 3, 4; President 3; A.S.W.U. Four-Year Forensic Trophy, Varsity Debate 1, 2, 3, 4; Extemp. Speaking 2, 3; Forensic Council 3; Intramural passball and softball 2.

LAUGHLIN, JOHN

Alpha Psi Delta 2, 3, 4; Intramural basketball and softball 1, 2, 3, 4; Band 1, 2, 3, 4; Y.M.C.A. 2, 3, 4; Secretary 4; International Club 2, 3; Mathematics Club 3, 4; Secretary 4; Honor Code Committee 4; Seabeek 1; Who's Who in American Colleges and Universities 4; Senior Class President 4.

LENZ, MABEL

Beta Chi 1, 2, 3, 4, 5; Vice President 4; W.A.A. 1, 2, 3, 4.

LESLIE, MADGE

Transfer from Lewiston, Idaho 3.

MABRY, LOIS

Transfer from Western State College of Colorado at Gunnison, Idaho 4; Delta Tau Gamma 4; Y.W.C.A. 4.

MASON, CARL

Golf 2, 4; Class golf team 2; Songmen 1, 2; Phi Harmonic Choir 1, 2; Library party committee 3, 4; Student Minister 2, 3, 4.

MENEES, JOHN

Intramural basketball 1, 2; Softball 1, 2, 3; Debate 1; Y.M.C.A. 1, 2, 3, 4; Vespers 1, 2, 4—social chairman 2; International Club 1, 2, 3—treasurer 2; Math Club 3; Library Committee 2, 3; Constitutional Revision Committee 2.

MICKKEY, AGNES

Delta Tau Gamma; Y.W.C.A. 1, 2; Point Spots 1, 2, 3, 4; Delta Tau Gamma Convention Delegate 4.

MOE, HARLAN

Baseball 1, 2, 3, 4; Basketball 1, 2; Intramural basketball 3, 4; passball 1, 2, 3, 4, 5; "W" Club 1, 2, 3, 4, 5; All-Northwest Conference Baseball 2.

MOLLOY, BELLROBE

Alpha Phi Alpha 1, 2, 3, 4, 5; Y. W. C. A. 1, 2, 3, 4; Classied Club 1, 2, 3, 4, 5; German Club 5; Phi Harmonic Choir 1, 2; Collegian 5.

MOORE, DOROTHY

Alpha Phi Alpha 2, 3, 4; Sergeant-at-Arms, work manager, Head 4; W. A. A. softball 2; badminton 3; golf 4; Intramural All-Star basketball 2, 4; Tacks 2; Physical Education Club 4; secretary 4; Ski Club 3.

MOSES, DAN

Alpha Psi Delta 1, 2, 3, 4, Secretary 1, Rush chairman 4, Editor Almahaz 4, Alumni Editor 2, 3, 4; Wallulah Editor 4; A.S.W.U. Executive Council 4; Wallulah Advisory Council 4; Track 1, 2, 3; Freshman basketball 1; Intramural passball 1, 2, 3, 4; speedball 2, 4; softball 1, 2, 3, 4; table tennis 3, 4; basketball 2, 3, 4; volleyball 4; Wallulah 1, 2, 3, 4—Intramural editor 1, Sports editor 2; Collegian 1, 2, 3, 4; Assistant sports editor 1, Sports editor 2; Assistant editor 3; Debate 1; Y. M. C. A. 1, 2, 3, 4—Secretary 1, 2; Cabinet 3, 4; Vespers 1, 2, 3, 4—Treasurer, Cabinet 3; International Club 1, 2, 3, 4; Delegate National Assembly Student Christian Associations, Oxford, Ohio, 2; Representative Y.M.C.A. Northwest Seabeek Planning Conference at Corvallis and Eugene 5; Homecoming Carnival 1; Delegate Oregon Federation of Collegiate Leaders at Salem 4; Editor Convention Report 4.

MOULTON, MARGARET

Beta Chi 1, 2, 3, 4—Sergeant-at-Arms 4; House Council 4; W.A.A. 1; Collegian 3; Y.M.C.A. 1, 2, 3, 4; Wallulah Associate editor 4; Y.W.C.A. 1; Vespers 1, 3, 4; Honor Code committee 4.

NEIDER, HELEN

Delta Tau Gamma 1, 2, 3, 4—Historical Secretary 3; Treasurer 4; W.A.A. 2, 3, 4; Y.W.C.A. 1, 2, 3, 4; Tacks 2; Phi Harmonic Choir 3; Treble Clef 3; Homecoming Slogan 2.

PERRY, ELEANOR

Delta Phi 1, 2, 3, 4—Corresponding Secretary 3, Vice President 4; W.A.A. 1; Soccer 1, 2, 4; Y.W.C.A. 1, 2, 3, 4; Y.W.C.A. 1, 2, 3—Social Committee Chairman 3; Campus Social Committee 2; Intersorority Council 4.

POTTER ERVIN

Collegian Editorial Staff 2, managing editor 4; Wallulah Managerial staff 2; Intramural basketball 3, 5; "The Hislop Mischieves"; Little Theatre 1, 2, 3; Phi Harmonic Choir 1, 2, 3, 4—Treasurer 5; "Eljajah" 1; "Stabat Mater" 2.

QUESSETH, CECIL

Alpha Psi Delta 1, 2, 3, 4—Member-at-Large 2; Class President 1; Collegian Business Manager 2; Wallulah Business Manager 2; Blue Key 3, 4—Vice President 4; "W" Club 2, 3, 4; Constitutional Revision committee 4; basketball 2, 3, 4; Freshman basketball team 1; Spec Keene award for Most Valuable Player 2.

RANSOM, RALPH

Intramural basketball 3, 4, softball 2, 4; swimming 1, tennis 3, 4; Y.M.C.A. 2.

RIEDER, MARGUERITE (SMITH)

Delta Phi 1, 2, 3, 4—Recording Secretary 2; President 3; Class Secretary 3; Song Queen 3; Y.W.C.A. 1, 2, 3—Cabin member 2; Phi Harmonic Choir 1, 2; Treble Clef, Homecoming 3.

RIGGS, DORIS

Transfer from Oregon State College 2; Delta Phi 2, 4; Forensics 2, 4; Y.W.C.A. 2, 4; Phi Delta Mu 2; Chairman, Delegation committee—Junior dance, 3.

Senior Activities

ROBERTSON, DAYTON

Sigma Tau 1, 2, 3, 4—Second Vice President 3; President A.S.W.U. 4; Freshman Glee Manager 1; Wallulah Associate Manager 2; Executive Council Member 2; Y.M.C.A. 3;—President 2; Blue Key 3, 4; Who's Who in American Colleges and Universities 4.

RODDY, MARTHA ROSE

Delta Phi 1, 2, 3, 4; Y.W.C.A. 1, 2, 3, 4—Cabinet 4; Vespers 1, 2, 3, 4; Tacks 2; Junior Week-end Committee 2.

RIMMELL, PHILIP

Transfer from Albany College 2; Vespers 2; Math Club 3; Biology 4.

RUSSELL, DEXTER

Transfer from Southern Oregon College of Education 4; Football 1, 2, 3; Track 1, 2, 3, 5; Basketball 1; "W" Club 1, 2, 3, 5; Physical Education Club 3, 5.

SADLER, MARY

Beta Chi 1, 2, 3, 4—President 4; Y.W.C.A. 1, 2, 3, 4; Library Committee 4; Campus Social Committee 4; Salem Philharmonic Orchestra 1, 2; Who's Who in American Colleges and Universities 4.

SCHNEIDER, HELENA

Beta Chi 1, 2, 3, 4—Secretary 2; Y.M.C.A. 1, 2; Tacks 2; Homeseeing play 3.

SCHLESINGER, SIDNEY

Little Theatre 1, 2, 3; Theta Alpha Phi 1, 2, 3; Collegian 2; "Bishop Misbehaves" 1; "Stage Door" 2; "First Lady" 2; "A Short Cut" 1.

SIRNIO, GEORGE

Football 1, 2, 3, 4—Captain 4; Intramural basketball and softball 1, 2, 3, 4; Baseball 2, 3; Physical Education Club 1, 2, 3, 4;—Secretary 2; Vice President 4; "W" Club 1, 2, 3, 4, 5; Member-at-Large 3; Vigilantes 3; Sergeant-at-Arms 4; All-Northwest Conference Football 4.

SMITH, DON I.

Transfer from Gooding College 2; Wrestling 2, 3, 4; Debate Squad 2; Vespers 2, 3, 4; Coffee House 2.

SMITH, RICHARD

Class Treasurer 1; Intramural sports 1, 2, 3, 4; Math Club 3, 5.

SOUTHARD, D'WARD

Alpha Phi Delta 1, 2, 3, 4; Intramural basketball 1, 2, 3, 4; speedball 4; passball 1, 2, 3, 4; Varsity baseball 1, 2, 3, 4; Y.M.C.A. 1, 2, 3, 4; Biology Club 4; "W" 1, 2, 3, 4; Freshman Glee 1, 2, 3, 4.

STACER, THOMAS

Intramural basketball 1, 2, 4, 5; passball 1, 2; softball 1, 2, 3, 4, 5; table tennis 3; Y.M.C.A. 1; Freshman Glee Committee 1; Independent Men 1, 2; Class Treasurer 5.

STALL, DAVID

Debate 1; Oratory 1; Dramatics 1, 2, 3, 4; Extemp 4; Little Theatre 2, 3, 4.

STARR, BETTY

Transfer from St. Helen's Hall Junior College 2; Delta Phi 2, 4—Corresponding Secretary 4; Y.W.C.A. 2, 3, 4; Math Club 3, 4—President 4; Mu Phi Epsilon 4; Delta Tau Gamma 2, 3, 4; Vespers 2, 3, 4; Philharmonic Choir 2, 3, 4; Chapel Hymn Director 3, 4; Library Committee Chairman 4; May Day Queen 4.

STONE, JERRY

Alpha Psi Delta 2, 3, 4, 5; Intramural softball 3, 4, 5; basketball 2, 4; Mu Phi Epsilon 4; Delta Tau Gamma 4; Prom Committee 4; Class Dance Committee 1; Collegian Sports Editor 2.

STRAND, FRANCES

Transfer from Maryhurst College 2; Delta Tau Gamma 2, 3, 4—Convention Delegate 4; Y.W.C.A. 2; Philharmonic Choir 2, 3; Treble Clef 2; Church Choir 2.

STRAUSS, LUCILLE

Transfer from Albany College in Portland 4; Delta Tau Gamma 4; Little Theatre 4; Y.W.C.A. 4; Vespers 4.

TATRO, MARIE (Bendiksen)

Delta Tau Gamma—Social Chairman 3; President 4; Little Theatre 2; Vespers 1, 2; International Club 1, 2;—Social Chairman 2; Library Committee 4; Delta Tau Gamma Convention Delegate, 4.

TAYLOR, ERMA

Delta Tau Gamma 1, 2, 3, 4—Historical 2; Marshal 2; Alumni Secretary 3; Secretary 4; Little Theatre 2, 3, 4; One-Act Play 2; Homeseeing 3;—Social Chairman 2; Library Committee 4; Delta Tau Gamma Convention Delegate, 4.

THOMAN, Edna

Delta Tau Gamma 2, 3, 4, 5—Historical 2; Vice President 5; Chairman Social Committee 5; Mu Phi Epsilon 4, 5—Vice President 4, 5; Cap and Gown 3—President 5; Phi Delta Mu 2, 3—Secretary 4; Church Choir 5; Campus Social Committee 5; Maypole Dance 2; Who's Who in American Colleges and Universities 5.

U'JOHN, MARGARET

Delta Phi 1, 2, 3, 4—Telephone Secretary 3; Second Vice President 4; Class Secretary 2; Y.W.C.A. 3; Vespers 1, 2, 3, 4—Worship Chairman 4; French Club 2;—Secretary 3; Tacks 2; Secretary Honor Code Committee 4; Collegian 3, 4.

VAN EATON, EILEEN

Alpha Phi Alpha 2, 3, 4; W.A.A. 1, 2, 3, 4—Secretary 4; One-Act Play 2; Y.W.C.A. 1, 3; Vespers 1, 2, 3, 4; Paint Spots 1, 2; Delta Tau Gamma 1, 2; Tacks 2; Big Sister 2; Lausanne Hall Council 4.

VICK, LORAINÉ

Delta Tau Gamma 1, 2, 3, 4—Treasurer 2; Historian 4; Y.W.C.A. 1; Classical Club 1, 2, 3, 4—President 3, 4; Delta Tau Gamma Convention Delegate 4.

VOSPER, ALFRED

Intramural passball 1; softball 2; May Week-end Play 2; Forensics 3, 4; Y.M.C.A. 1, 2, 3, 4; Program Chairman 2; Vespers 1, 2, 3, 4; Wesleyans 1, 2; Coffee House 2; Classical Club 1, 2, 3, 4—Secretary 2, 3; President 4.

VOSPER, VERA

Delta Phi 1, 2, 3, 4—Telephone Chairman 2; President 2; Class Treasurer 2; Secretary A.S.W.U. 4; Forensics 1; One-Act Play 2; May Day Junior College Play 2; Y.W.C.A. 2, 3, 4; Vespers 1, 2, 3, 4—Sunset Halls Chairman 2; Vice President 3; Cap and Gown Treasurer 2; Library Committee 3; May Day Princess 4.

WHEELER, CLAYTON

Kappa Gamma Rho 1, 2, 3, 4—First Vice President 4; Second Vice President 4; Phi Delta Mu 1, 2, 3, 4—President 2, 4; Band 1; Freshman Glee song 1, 4; song and words 2, 3; Freshman Glee Committee 4; Chairman inter-fraternity dance committee 3; Oregon Federation of Music Clubs Contest 3, 4; Blue Key 3, 4.

WILLIAMS, BETTY

Alpha Phi Alpha 1, 2, 3, 4—Vice President 3; President 4; Intersorority Club 3, 4—President 4; W.A.A. 1, 2, 3, 4—Cabinet 2, 3; Intramural softball 4; Collegian 2; Wallulah Associate Editor 3; Tacks 2; Big Sister 2; Pop Staff 1; Library Committee 4.

WILLIAMS, BRUCE

Transfer from San Mateo Junior College 2; Varsity Football 2, 3, 4; Varsity basketball 4; Intramural basketball 2, 3—All-star 2, 3; Intramural softball 2, 3; "W" Club 2, 3, 4—Secretary 4; Blue Key 2, 4; Wallulah Athletic Editor 3; Collegian 3; May Day Manager 2; Publicity Director 4; Constitutional Revision Committee 2; Recreational Reading Committee 4; Who's Who in American Colleges and Universities 4.

WILLIAMS, CLARENCE "PETE"

Transfer from University of Oregon; Varsity Football 2, 3, 4; Intramural softball 2, 3, 4; basketball 2, 3, 4; Physical Education Club; "W" Club 2, 3, 4; May Day Committee 3.

WILLARD, DELLA

Transfer from Southern Oregon Normal 2; Beta Chi 2, 4; Delta Tau Gamma 2; Class Secretary 2; Secretary-Treasurer Lausanne Hall 2; W.A.A. 2; Debate 2; Y.W.C.A. 2, 3, 4; Vespers 2, 3, 4; President 4, Sunday School Chairman 3.

WILSON, OTTO

Sigma Tau 1, 2, 3, 4, 5; President 4; Member-at-Large 5; Little Theatre 1; Sougmen 1, 2, 3, 4; Philharmonic Choir 1, 2, 3, 4.

WOODS, CAROLYN

Beta Chi 1, 2, 3, 4—Jester Editor 2; Class secretary 4; Freshman handbook editor 3; W.A.A. 3, 4; Archery 4; Y.W.A. 1, 4; 3, 4; Philharmonic Choir 2; Tacks 2; Collegian 2, 3; Wallulah 3; Homeseeing Committee 3.

WRIGHT, DOROTHY

Beta Chi 1, 2, 3, 4—Treasurer 4; Class vice president 2; "Stage Door" 2; International Club 1; Philharmonic Choir 1, 2, 3; Treble Clef 1, 2, 3; Phi Delta Mu 4; Cap and Gown 4; Maypole Dance 3; Who's Who in American Colleges and Universities 4.

ZOOK, BETTY

Beta Chi 1, 2, 3, 4—Secretary 4; Y.W.C.A. 1, 2, 3, 4; Big Sister 3; Vespers 1, 2; Math Club 1; Junior-Senior prom committee 2; Intersorority dance 2; Class secretary 4.

1940



WALLULAH