











1956

# wallulah

editor-sally jones

## CONTENTS

freshmen to alumni	4
traditions	18
social	34
a s w u	46
service and honors	70
academics	98
sports	126
living organizations	148
ads and index	178

willamette university,  
salem, oregon





Doney Hall—New Womens Dormitory

## Dr. Doney, Longtime President, Benefactor of Willamette, Dies

Word was received here Saturday morning through a telegram to President Smith of the death of Dr. Carl Gregg Doney. Dr. Doney served as president of the University

Each of the residents. Various shades—rose, gray, chalk pink, wood blue, yellow, melon green, turquoise—have been used throughout the hall.

from 1915 until 1934, the longest tenure of any president.

Dr. Doney's long administration was marked by a strengthening of the academic program, construction of Lausanne Hall and the gymnasium, and by the raising of \$1,000,000 for endowment.

In 1924, a serious illness caused Dr. Doney to submit his resignation to the Board of Trustees, but it was not accepted. He was known as a witty and entertaining speaker, and was much in demand by various civic organizations and clubs.

An outspoken foe of liquor, he was active in the prohibition movement. Also he opposed the introduction of dancing into the University's social life. Recently Dr. Doney was honored by the University he had served so well by the

THROUGHOUT ITS HISTORY, WILLAMETTE UNIVERSITY HAS BEEN ENRICHED BY THE LEADERSHIP AND FRIENDSHIP OF SUCH MEN AS THE LATE DR. CARL GREGG DONEY. AS PRESIDENT OF THE UNIVERSITY FROM 1915 TO 1934, DR. DONEY INSPIRED THE GROWTH OF THE ENDOWMENT. BY THE STUDENTS HE WAS KNOWN FOR HIS QUICK WIT AND FRIENDLY MANNER AND INTEREST IN CAMPUS TRADITIONS.

IN LIVING MEMORY OF DR. CARL GREGG DONEY, WHO, WITH HIS WIFE GAVE SO MUCH OF HIS INTEREST, TALENTS, AND ENERGY TO THIS CAMPUS, THE STUDENTS OF WILLAMETTE UNIVERSITY DEDICATE THIS 1956 WAL-LULAH.

also two single rooms for isolation cases.

Four complete baths are in the Health Center.

The men's recuperation lounge has a view of the landscaped area of the quadrangle, while the women's lounge overlooks the millstream.

A terrace for warm-weather convalescents borders the millstream.

A large receiving room is located to the left of the main entrance. The Uni-

to the Willamette staff as Director of Development. Mr. Whipple and his family moved to Salem and he started his work on August 1, 1955.

Mr. Whipple will assist the President and the Trustees in the program of developing continued financial support for the University.

Mr. Whipple holds the Bachelor's degree from the University of Oregon where he has also completed his residence for his Master of Arts Degree. He is

## DR. W. C. DIES

The sudden death of Dr. Carl Dies, former president of Willamette University and recently resident of Columbus, Ohio, on November 4, 1936, has severed the final ties between the university and the man who, half a century ago, was the first president of the Audubon Society in Oregon.

Opera star, on Friday even  
21.

The final events of the month will be arranged by alumni in connection with Homecoming Weekend, Oct. 29 and 30. The dedication recital will be presented by Mr. Ralph Dobbs at the formal recital on Friday, Oct. 29. A convocation for alumni will be held at 10:45 a.m. Saturday, Oct. 30, prior to the annual Homecoming.

...meled to Enter State ...

# otto Collegian Major Changes Made by AWS

major changes have been  
made by the AWS Governing

## Concert Program Planning in Black

...ht now we're in the black,  
...ed Bill Strand, finance chair  
...f the Concert Series, in Wed-  
...s Student Council report.  
...d mentioned that 320 stu-  
...cketts had been sold, with  
...of 600. Out of a gross in-  
...of \$4,729, Willamette receiv-  
...s using the 75-25 concert co-  
...Bill Nelson, Concert Seri-  
...ger, recommended that a  
...stage contract be used un-  
...o-year deficit is made up.  
...ecting a sellout, the Seri-  
...cheduled the Kibuki dance

to care for all national and regional  
correspondence. Second, beginning  
next fall, every woman student will  
be automatically considered a mem-

## Vacant Art Building Eyed by Committee

Discussion on working out p  
for making additional rooms  
able for stud-

PAGE THREE

## Registrar Figures Total Enrollment Over 1100 Mark

Enrollment for Willamette's fall

## Waller Traffic Plan Debated by Council

Traffic in Waller hall's hallways  
was the subject of discussion dur-  
ing new business at Student Coun-  
cil meeting this week.

ASB President Dave Finlay  
pointed out to the council mem-  
bers that the council mem-  
bers had been receiv-  
ing a letter from the con-  
struction i-  
s of  
; classe

Finlay  
d prop  
design  
p" tra  
own"  
at the s  
p" traf

No action was taken by  
council Wednesday, the matte  
r referred to the various  
organizations until next week.  
or projects both on and off  
campus which wish to use the audi-  
toriums, from off

## Dean to Quit Willamette

## Fence Prevents Annual Dunking

Another obstacle has been  
placed in the way of the annual  
dunking for the ceremonial dunking  
winner of Freshman Glee meet-  
ing.

## Vacated Building Put to New Uses

President Smith announced  
plans for use of two existing car-  
penter buildings and told of seed-  
ing for the tract of land on the so-  
east corner of campus to be  
used as an intramural field.

University house, which last  
year served as a women's residence,  
will be used this year as a special  
house for guests of the University.

The old Infirmary building  
has been redesigned to house the  
flow of freshman men. Bishop  
house, last year a men's residence,  
has been sold to the Presbyterian  
church.

## 'No Guest' May Weekend Policy Hinted

Neil Causbie simplified  
a need, and what should  
be out of it? The Council  
is to be thorough.

## New Buildings Welcome Large Freshman Class

## Administration Discontinues Financial Backing

## Board of Trustees Picks Name For New Campus Structures

*Hard work, careful planning  
and constant evaluation  
brings campus progress .....*

## Faculty Salary Boost

...ch of Oregon's col-  
...Thursday, Repre-  
...of the Student Body  
...ing conference as  
...y Gay Kent, who  
...fits of the model

## Kappa Delta Pi Establishes Campus Education Honorary

## Dr. Martin to Leave WU



*from*





*freshmen to alumni*

## ORIENTATION WEEK

Special assemblies, placement exams, blood tests, fraternity and sorority rush, the sale of "dink lids" — these were events marking orientation week for Willamette's new students. The special convocations, which served to introduce the administrative staff and explain campus traditions, were held especially to indoctrinate freshmen and transfer students.



Freshman women made acquaintances at a pajama party held in the basement of Lausanne Hall.



The Class of '59 began its social life in one of the mixers during Orientation Week.

New students met the administration of the university and student body at the reception in President Smith's home.



Baxter-Lausanne exchange dinners, open houses at Baxter Hall, and an all-school mixer helped the new students become acquainted. Placement exams for freshmen and transfer students, followed by individual conferences with advisors, paved the way for registration at the end of the week. Students were well prepared to begin their classes on Tuesday, September 20, after a thorough orientation and introduction to Willamette.

## COMMENCEMENT

One hundred and seventy-seven students filed past President Smith to receive degrees at the 113th annual Commencement exercises Sunday afternoon. Inclement weather forced the ceremony to be held in the gymnasium. Two honorary awards, Doctor of Science, were bestowed upon Darrell Chapin and Gerald Pearson who were members of the three man inventing team of the world renowned Bell Solar battery. These men did their undergraduate work at Willamette.

Shown entering the Fine Arts building for Baccalaureate are the seniors — the class of 1956.

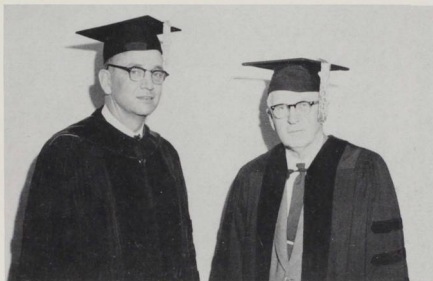

Dr. Eugene L. Smith received the honorary Doctor of Divinity degree and Herbert A. Templeton received the honorary Doctor of Laws degree at Baccalaureate.

President Smith congratulates senior class president Dean Benson on receiving his degree.







**Ackerman, Paul**  
Oak Grove, Ore.  
Psychology



**Allen, Helen Lindsay**  
Oswego, Ore.  
Psychology



**Bailey Page Ervin**  
Portland, Ore.  
Public School Music



**Baker, Gerald Merritt**  
Salem, Ore.  
Biology



**Beckwith, Patricia L.**  
Portland, Ore.  
English



**Benard, Jo Ann G.**  
Torrance, Calif.  
Biology



**Benson, Judy Mortz**  
Salem, Ore.  
Physical Education

**Bishop, Milton G.**  
Salem, Ore.  
Economics

**Bleile, George W.**  
Roseburg, Ore.  
Economics

**Bomke, Ardys W**  
Haina, Hawaii  
Home Economics

**Butler, Judith Grant**  
Salem, Ore.  
Psychology

**Butler, Ronald**  
Portland, Oregon  
Sociology - Psychology

**Chanda, Alvin J.**  
Bonneville, Ore.  
Economics

**Alvord, Duane S.**  
Oregon City, Ore.  
Social Science - Journalism

**Batchelder, Francis**  
Prescott, Ariz.  
English

**Benson, Dean K.**  
Salem, Ore.  
Physical Education

**Bjorkman, William Sten**  
Mollalla, Ore.  
Mathematics - Physics

**Bone, John S.**  
Salem, Ore.  
Political Science

**Carr, Thomas H.**  
Burlingame, Calif.  
Sociology

**Chi, Mimi**  
Medan, Indonesia  
History





**Cocking, Norman**  
Salem, Ore.  
Economics



**Daniels, Chester**  
Dallas, Ore.  
Economics



**Dobbins, Frank**  
Seattle, Wash.  
Art - Foreign Language



**Eakin, Duane**  
Powell Butte, Ore.  
Sociology



**Finley, David**  
Silverton, Ore.  
Political Science



**Geisel, Paul**  
Santa Cruz, Calif.  
Sociology



**Gustafson, Dale**  
Harrisburg, Ore.  
French

**Cooney, Tom**  
Salem, Ore.  
Law

**Cranor, Paula**  
Salem, Ore.  
Biology

**Dauber, Walter**  
Yakima, Wash.  
Political Science

**Dearborn, Daniel**  
Ontario, Ore.  
Economics - Political  
Science

**Doerksen, David**  
Salem, Ore.  
Public School Music

**Duncan, Harmon**  
Salem, Ore.  
Economics

**Elwood, John**  
Salem, Ore.  
Chemistry

**Farr, William**  
Portland, Ore.  
Biology

**Frederickson, William**  
Sandy, Ore.  
Mathematics

**Freeman, William**  
Oregon City, Ore.  
History

**Gilliland, Jim**  
Bend, Ore.  
Mathematics

**Gooding, Jill**  
San Mateo, Calif.  
Psychology

**Hall, Gaylord**  
Salem, Ore.  
Biology





**Hang, Rebecca**  
Singapore, Malaya  
Music



**Harms, June**  
Portland, Ore.  
Physical Education



**Hays, Larry**  
Salem, Ore.  
Economics



**Hewitt, Carol**  
Burlingame, Calif.  
English



**Hobson, Donald**  
Buhl, Idaho  
Philosophy



**Hudelson, Diane**  
Seattle, Wash.  
History



**Huson, Margaret**  
Medford, Ore.  
Music



**Johnston, Robert**  
Salem, Ore.  
Economics



**Kaufman, Carol**  
Salem, Ore.  
English



**Kaufman, Robert**  
Forest Grove, Ore.  
Biology



**Kent, Gay**  
Deadwood, South Dakota  
Political Science



**Kines, Ross**  
Forest Grove, Ore.  
Biology

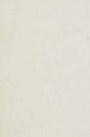

**Klindworth, Don**  
Portland, Ore.  
History - Economics



**Harvey, Peter**  
Agana Guam, Marianas Is.  
Political Science



**Hitchman, John**  
Balboa Island, Calif.  
Biology



**Hughes, Rosemary**  
Saskatchewan, Can.  
Biology



**Kangas, Gerald**  
Clatskanie, Ore.  
Economics



**Kayser, Beverly**  
Salem, Ore.  
History



**Kinmark, Ronald**  
Klamath Falls, Ore.  
Economics



**Knockenbauer, Margie**  
San Mateo, Calif.  
Psychology







**Kring, Miles T.**  
Salem, Ore.  
Sociology



**Lang, Harold**  
Salem, Ore.  
Economics



**Lee, William**  
Salem, Ore.  
Economics



**Malcolm, Wesley**  
Cottage Grove, Ore.  
Economics



**McCallister, Roberta**  
Salem, Ore.  
Psychology



**Meshke, Dorothy**  
Tulelake, Calif.  
Music



**Moore, Frank**  
Salem, Ore.  
Biology

**Kvale, David**  
Salem, Ore.  
Economics

**Landrud, Lorraine**  
Portland, Ore.  
Religion

**Larson, Tom**  
Portland, Ore.  
Psychology

**Lawson, Joan**  
Spokane, Wash.  
Sociology

**Loring, Myrth**  
Milwaukie, Ore.  
Music

**Ludlow, Marilyn**  
Nyssa, Ore.  
Religion

**Mazloom, Horace**  
Salem, Ore.  
Social Science  
Journalism

**McCallister, Jerry**  
Milton-Freewater, Ore.  
Economics

**MacIver, Ian**  
Yakima, Wash.  
Economics

**Nelson, William**  
Portland, Ore.  
Economics

**Miller, Robert**  
Salem, Ore.  
Economics

**Miner, Charlene**  
San Mateo, Calif.  
Sociology

**Muir, Dennis**  
Portland, Ore.  
Political Science

**Myers, Ray**  
Salem, Ore.  
Physical Education





**Orlebeke, William**  
Salem, Ore.  
History



**Patterson, Jerry**  
Hollywood, Calif.  
Mathematics - Physics



**Peets, Nancy**  
Sacramento, Calif.  
Sociology



**Rabe, James**  
Salem, Ore.  
B. S. in Biology



**Ray, John**  
West Linn, Ore.  
Mathematics



**Reeh, Mary**  
Portland, Ore.  
Elementary Education



**Scheurman, Sandra**  
Portland, Ore.  
French

**Owens, Raymond**  
Boise, Idaho  
Philosophy

**Parker, Marilyn**  
San Carlos, Calif.  
English

**Patton, Dale**  
McMinnville, Ore.  
Economics

**Payne, Patricia**  
Salem, Ore.  
English

**Peter, Charles**  
Downey, Calif.  
Public School Music

**Pieretti, Gino**  
Portland, Ore.  
Economics

**Rohrer, Richard**  
Salem, Ore.  
Economics

**Rehfuss, John**  
Salem, Ore.  
Political Science

**Reed, Robert**  
Scappoose, Ore.  
Physical Education

**Reeder, Janice**  
Portland, Ore.  
Economics

**Pym, Joann**  
Seattle, Wash.  
Sociology

**Schaad, Lewis**  
Newberg, Ore.  
Chemistry

**Schwerin, Catherine**  
Portland, Ore.  
Home Economics

**Short, Delpha**  
Portland, Ore.  
Physical Education





**Stafford, Janice**  
Grants Pass, Ore.  
Music - Piano



**Stark, Charlotte**  
Idaho Falls, Idaho  
Sociology



**Stoffer, Donald**  
Salem, Ore.  
Psychology



**Stout, Mary**  
Crockett, Calif.  
Public School Music



**Terhark, Joanne**  
Portland, Ore.  
Psychology



**Tower, Millicent**  
Ashland, Ore.  
English



**VanVactor, Robert**  
Klamath Falls, Ore.  
Public School Music



**Venegas, Sarah**  
Salem, Ore.  
Spanish



**Weaver, Cecil**  
Independence, Ore.  
Economics



**White, Ann**  
Portland, Ore.  
Psychology



**Wilson, Walter**  
Salem, Ore.  
Physics - Mathematics



**Witters, Shirley**  
Cottage Grove, Ore.  
Philosophy



**Wood, SaVanne**  
Portland, Ore.  
Biology



**Woolery, Clarine**  
Salem, Ore.  
Speech And Drama

**Thomas Steeves**  
Salem, Ore.  
Psychology



**Swanson, Margie**  
Portland, Ore.  
Psychology



**Townsend, David**  
Burlingame, Calif.  
Economics



**Wall, Douglas**  
Seattle, Wash.  
Economics



**Wilson, Ralph**  
Salem, Ore.  
Mathematics - Physics



**Wood, David**  
Pahala, Hawaii  
Spanish



**Zoelch, Robert**  
Salem, Ore.  
Mathematics



## HOMECOMING

Wet weather didn't dampen the spirits of those participating in the 34th Homecoming. During the previous days, committees in living organizations wielded hammers and paint brushes to whip signs into shape, struggling in the rain to get them up. By Saturday over 250 alums had returned to the campus to take part in the festivities. The weekend was especially dedicated to the Board of Trustees. Saturday afternoon the Bearcats and Lewis and Clark Pioneers entertained a full grandstand of spectators. At half time, Homecoming Hostess Peggy Buckley and manager Don Peterson welcomed the alumni and extended special greetings to the Board of Trustees; Charles E. McCulloch, president of the Board of Trustees and Verne D. Bain, president of the Alumni Association.



Professor Ralph Dobbs entertained the alumni during their morning meeting.

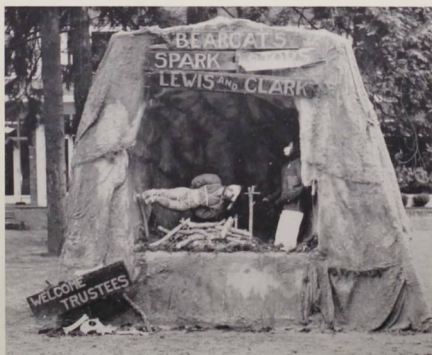

Winner of the men's sign contest was Baxter Hall with their interpretation of the slogan for the weekend.



Also, winning the women's sign contest was Delta Gamma with their Barney Bearcat ready to defend his rights.



Getting ready for the Homecoming barbecue on Saturday, October 29, Earl Hampton, who was in charge of Homecoming, Don Peterson, Anita Booth, and Jim Anderson stand around the chuck wagon.

Following the game, the freshmen challenged the sophomores to a tug-of-war tussle in Bush's pasture. Anxious to get rid of the traditional rook lids, the frosh were victorious and tugged the sophs into the millstream. The "Return to Paradise" theme and Bill Becker's music brought events to an end at the semi-formal dance at the Crystal Garden's Ball Room.



A tangle of players and the ball in the clear, one of the exciting moments of the Homecoming Game on Saturday afternoon.



Farrel Hyde, Jo Heald and Ladonne Jenson work on the Annual Freshman Leaf Rake assisted by an unidentified rake. The sophomores supervise the Leaf Rake which is held at 5:00 AM on the Friday morning before Homecoming.





Professor Douglas delivers an inspirational pep talk in front of the gymnasium the night before the Homecoming game with Lewis and Clark.



Pep Staff is seen escorting Homecoming Hostess, Peggy Buckley, and manager, Don Peterson.



Returning alumni are honored at a dinner Saturday evening.

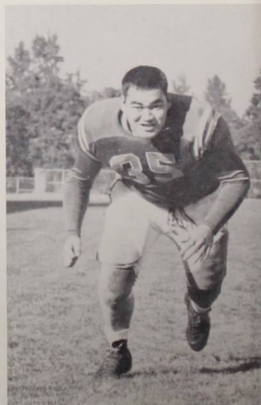

Sam Haina was winner of the U Man Contest sponsored by BAGS SAXs.



Halloween Sack Hop sponsored by the freshmen on Friday night, featured black and white costumes and pumpkins in keeping with the Halloween theme.



Stauney Olson and Jo Terhark, holders of McCulloch Scholarships, unveil a portrait of Charles E. McCulloch while Mr. Herbert C. Hardy, member of the Board of Trustees, looks on.



"Return to Paradise," the Homecoming dance on Saturday night, saw crowded floors as students and guests enjoyed the music and watched the awarding of trophies for the Ugly Man and sign contests.



Homecoming manager, Don Peterson, kisses Homecoming Hostess, Peggy Buckley on the cheek, showing the close harmony that existed during the weekend.



*with*



*traditions*



The parents and students gathered in the gym Saturday for their noon meal.



During the box luncheon the parents were entertained by Annette Carson, Joan Lawson, Charlotte Kleen, Ann Barber, Donna Leonard, Shirley Witters, Marg Huson and Sandy Schuerman as they sang "Good-bye to Mom and Pop."

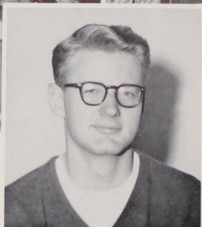

DAVE FROST  
Parents' Weekend Manager

## PARENTS' WEEKEND

Parents' Weekend, under the capable direction of Dave Frost, manager, was formally begun on a Friday night with the musical talent show, Varsity Varieties. Saturday, after a morning coffee hour and Parents' Association Meeting, parents and students gathered in the gym for a box lunch. During the afternoon the parents toured the campus, and then attended a one act play "A Game of Chess," presented by the drama department. Saturday evening the parents were dinner guests in

the living organizations. This enabled them to meet more students and learn more about the living organizations. After dinner many braved the pouring rain to attend the football game and watch the Bearcats trounce the Whitman Missionaries 10-0. The organized activities came to an end when the parents returned to the living organizations after the game for coffee and doughnuts. However, many parents attended Salem churches Sunday morning before leaving campus.

The parents enjoyed their evening meal in the various living organizations.

Upon arrival at the campus the students had their parents register in the Cat Cavern.







Harriet Reed is lifted high in the air by Ted Primrose during one of the dance sequences while Sandi Harris and Gary Schmalle dance in the background.



Judi Barber, Gail Boden, Janet Roscoe and Marcia Cook sing the background as Dena Lampropulos sings a solo part during their number.

Against a metropolitan setting, Del Cummings at the piano and Stan Vandervaal create a little jazz.



Diane Burkland in the foreground joins with the entire cast in the finale.





An exchange dinner in the Doney dining room before one of the firesides held each fall among the living organizations.



The Sigma Chi and the Pi Phi gather in the living room of the Sig house for a taffy pull.

The Betas and the Chi Omegas play Charades in the living room of the men's house.



Warren Walker, Lorraine Landrud, Rosie Miller, Anita Booth and Jack Knapp examine some of the clothing collected for UNESCO on one of the firesides.



## FIRESIDES

The firesides stood out as some of the most enjoyable activities during the first semester. These events were all-campus affairs, giving the men's and women's living organizations chances to get together for evenings of fun and fellowship. Freshmen and transfers especially appreciated the opportunities to make friends and become acquainted with other students.

Warren Walker, Celeste Gibbons and Gwen Fried call at a home to collect clothing for the UNESCO fireside.





Christmas would not be Christmas without an honest-to goodness Santa Claus. Even college students enjoy the visit of the northerner.



The Christmas tea held each year by Lausanne Hall, was as gay as ever with colorful decorations and a festive atmosphere.

## CHRISTMAS PARTIES

The week before Christmas vacation brought a flurry of activity to the campus. The annual Lausanne open house and tea in December attracted many visitors who came to see the beautifully decorated doors. In the Christmas convocation the band and choir presented the Hallelujah chorus. Also, in the spirit of sharing with others, the living organizations combined and went caroling to the various state institutes. Following this was the annual sock hop with prizes awarded the couple dressed most appropriately. The week ended with a climax at the special Christmas convocation.

Sandy Wagner and Rosemary Gilbert were the winners of the religious sweepstakes ribbon in the door decoration contest held each year in Lausanne.

The annual pajama dance, sponsored by the senior class, proved to be a colorful spectacle with the many types of pajamas.





In the calm before the storm, Dr. Daniel Schulze enjoys his job announcing the Glee winners. The girls—from left to right: Sandi Harris, Dorothy Rohlfing, Gwen Fried, and Nancy Wyly—relinquished the banner to the boys—Bill Joseph, Larry Kelly, Ken Stoop, and Fred Wade—just before the winners were announced.



Del Cummings, Freshman Glee Manager, tells a little about Glee history and tradition before the singing begins.

#### FRESHMAN GLEE

The first place Sophomores sing "Rose Magic" as their serenade song. A red rose with a green leaf was formed on a white background.



## FRESHMAN GLEE

Managed by Del Cummings, the Forty-Eighth Annual Freshman Glee was presented on March 28 with serenade as the theme. Sophomores, with their song "Rose Magic" and formation of a rose took the Glee banner for the second time. With "Serenade in Silhouette" the seniors won second and escaped from their last place position of the two preceding years. The freshmen ended their first Glee with a third place earned by their rendition of "Serenade to Willamette." Fourth place went to the juniors and their song "World of Night." In addition to the traditional Glee activities — the challenge assembly, the parodies, the stalling by the seniors and the rest — was a community sing led by Dr. Paul Trueblood during the judges' deliberation.



The freshman banner guard duck as the first of the hysterical sophomores reach the platform to claim the Glee Banner when they are announced as the winners.



From Left to Right: Marion Rutledge, Joann Pym, Dale DeHarport, Barbara Dennis, Glee secretary; Del Cummings, manager, and Jim Mercer meet to discuss Glee plans.

The heads and assistants of all Glee Committees, from left to right standing, Dean Bishoprick, Norm Dyer, John Barth, Tom Honl, Mort Hardwick, Pete Leveton, Royal Keith, Barbara Duncan, Roger Hewitt, Harriet Reed, Ken Stoop, Dave Peterson, Marg Lowe, Lynn Schrock, Nancy Lee, Bill Seawell, Bob Gilchrest. Seated are Nancy Russell, Sibyl Campbell, Walt Hubbard, Barbara Dennis, Del Cummings, Sondra Roark, June Lytle, and Dick Audley.







The second place Seniors sang their song "Serenade in Silhouette" from a formation of two red hearts pierced by a golden arrow. Inside the hearts were a bride and groom.



Formed as an old-fashioned lantern on a sky-blue background, and singing "Serenade to Willamette," the Freshmen placed third in their first Glee.

With black and white, the Juniors formed masks of tragedy and comedy super-imposed on the world. Their song was "World of the Night."





Formation leaders, Larry Willingham, freshman; Volney Sigmund, junior; Gay Hall, senior; George Hoyt, sophomore; admire the plans for one of the formations.



A truce was called while the song leaders, Dave Landis, freshman; Ron Kingsley, sophomore; Marg Huson, senior; Barbara Anderson, junior, relaxed between rehearsals.



A crisis was eliminated by the skill of Norm Dyer and Terry Lesh, members of one of the many committees that helped present Glee.



Freshman class president Royal Keith, in charge of tickets, and his assistant Martha Eagleson plan the seating arrangements for stacking in 200 more guests.

Freshmen, still groggy from their warm, comfy sacks, stagger down the risers at 5 A.M.



## BLUE MONDAY

Around Glee time, faithful members of each class made bets on the outcome of the annual song contest: bets which must be paid off on Blue Monday. In addition to the entertainment offered by these payments, a central attraction of the day was the show provided by the losing class, this year the juniors, when they climaxed a noisy convocation with a chilly swim in the millstream.



'Twas a cold day for a bath was the view of Larry Willingham.

Jerry Gritch does a grand imitation of George Hoyt.

Sue Snyder, otherwise known as Miss Tarzan.



At least Carole Pfaff did not run Volney Sigmund out of town.

Jim Davis, alias Polly Adler.





Mac Baker and Roger Moorhead provided entertainment at the barbecue.

Jack Jones served as Master of Ceremonies at the coronation and invited cautious Don Dearborn, May Weekend Manager, to speak.



Willamette students and guests met in the gym for the all school barbecue.

## MAY WEEKEND

Pretty dark-haired Margaret Huson reigned over the fiftieth annual May Weekend festivities this year. Her princesses were Margie Knockenhauer and Lorraine Landrud. The coronation officially opened the weekend on Friday, in front of the Fine Arts Building. Queen Margaret II was crowned by Betty Jean Joseph, 1952 queen. The all school barbecue followed with foot long hot dogs being featured. The play "Kiss Me, Kate" was presented Friday evening to a capacity crowd and was proclaimed one of Willamette's best productions. A well attended queen's tea followed in Doney Hall. Saturday's events included an academic preview for visiting high school seniors, the all campus sing, the track meet and baseball game, and the Queen's Ball. Activities concluded with the Queen's breakfast at Lausanne Hall and the departure of many visiting high school seniors for home, tired but happy.



The 1956 May Queen, Margaret Huson, is escorted to coronation ceremonies on Friday afternoon by Doug Wall.

Against the background of the Sophomore Daisy Chain, Queen Margaret II is crowned by Betty Jean Joseph, May Queen in 1952. Princesses Margie Knochenhauer and Lorraine Landrud watch as the crown is taken from crown-bearer Gordon Breakey and placed on the Queen's head.



Queen Margaret II, attended by her princesses, gives an award to Dean Benson at the track meet on Saturday, where she officiated in recognizing the winners of each event.







The Queen's Ball held in honor of Margaret II was a perfect end to a day filled with activities.



The Queen's Breakfast, served in Lausanne dining room, brought acquaintances together once again before the final parting.

The Academic Preview, held for the first time this year, was very informative to the prospective students.





The first place winners of the women's divisions of the May Weekend Sing were the Independent Women under the direction of Judy Anderson.



The women of Delta Gamma, under the direction of Anne Barber, placed second.

Sigma Alpha Epsilon placed second in the men's division. They were under the direction of Duane Alvord.



The Sigma Chis, under the direction of Page Bailey, took the first place trophy.





Beth Church asks Ted Primrose "Why don't You Behave" in a lively dance sequence during the May Weekend production of Cole Porter's musical "Kiss Me Kate."



Paul Baker and Tom Loree with Tom Larson and Myra Friesen watch Bob Braddy as he wakes from a nap during one of the backstage scenes of the play.

## KISS ME KATE

Willamette's May Weekend was enhanced this year by the production of the musical extravaganza "Kiss Me Kate." The talents of the university were combined in song, dance, and dialogue to perform what many commented to be the most entertaining production in Willamette's history. This Cole Porter musical involved an acting group who let the audience eavesdrop on their trials and tribulations during the production of a Shakespearean play. This involvement of a play within a play offered snappy dialogue and such favorite numbers as "Wunderbar" and "I'm Always True To You Darlin' In My Fashion." The cast of twenty-seven, headlined by Myra Friesen, Tom Larson, Beth Church, and Ted Primrose, was again directed in a familiarly fine manner by Robert M. Putnam.

Tom Loree, **left**, and Paul Baker, as two somewhat less-than-refined thieves, brush up their Shakespeare in one of the short scenes of the play.



In a bizarre combination of modern and Elizabethan costumes, the cast of "Kiss Me Kate" repeats "Brush Up Your Shakespeare" as one of the curtain calls.





*in*



*social events*



## DEDICATION

A high point of the year for the entire Willamette family — students, faculty, administration, and alumni — was the dedication of the new buildings. Completion of the three beautiful structures marked a milestone in Willamette's history. Formal dedication took place on October 1, 1955. The day of the dedication was perfect in every respect, even to the weather. Formal ceremonies held in the new auditorium were followed by student-conducted tours of the buildings.



Charles A. Sprague, Mr. Charles E. McCulloch, Mr. Clarence M. Bishop, and the late Hon. Paul Patterson, meet on the steps of Eaton Hall before the formal dedication ceremonies.



Mr. Charles E. McCulloch speaks during the dedication ceremonies.

The academic procession leaves the Fine Arts Building after the formal dedication ceremonies of the new Auditorium and Fine Arts Building, Doney Residence Hall, and the Bishop Memorial Health Center on October 1.



## CHALLENGE FUND

The Student Challenge Fund entered its third year in December, 1955, under the leadership of Volney Sigmund with the assistance of his student committee. The purpose of the fund was to raise money toward the goal of \$10,000 to pay for Willamette's new buildings; the Bishop Memorial Health Center, the Auditorium and Fine Arts Building, and Doney Hall. The drive was presented to appeal to the students' sense of responsibility toward their school and what it gives to them; their donations represented the giving of themselves for the building of a better Willamette.



The members of the committee were: **Left to Right** Nancy Groth, Sharon Long, Dan Newberry, Ann Barber, Dick Gale, Darr Johnson, Don Larson, Ann Notson, Volney Sigmund, Pat MacGregor, Bruce Gustafson, Charlotte Kleen, Anita Booth, Dave Landis, Shirley Riegel, Mary Jo Smullin, Elaine Gustafson, Laura Huson.

Dave Finlay and Doug Houser explain the importance of Campus Chest to Bud Mull while Peggy Buckley collects his contribution to this fund raising drive held each fall.

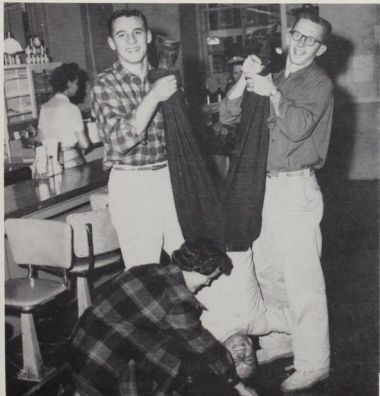

## CAMPUS CHEST

The 1955 Campus Chest Drive, which was headed this year by Doug Houser, was a smashing success. Representatives in each of the living organizations were able to almost double last year's contributions through personal solicitations. The funds from this year's drive were allocated to the following sources: 10% to the YWCA, 15% to the United Fund, 10% to the National Scholarship Fund for Negro students, 45% to World University Service, and 10% to UNESCO. The original goal of \$1,000 was set by the committee composed of Houser; Peggy Buckley, publicity; and Flossie Hodge, solicitations. They invited students to invest in humanity with the slogan, "Don't Pass the Buck, Share It!"

## MACBETH

Shakespeare's immortal "MacBeth," directed by Mr. Robert Putnam was the first Willamette play to be presented on the stage of the new Fine Arts Auditorium. The play centers around MacBeth who committed murder in order to gain the power that he wanted. After committing the murder, MacBeth could not rest, since his conscience was bothering him, though he had been told that he would not die by human hands. Dick Geer as MacBeth and Sheila Laue gave fine performances.



MacBeth alone sees Banquo's ghost at the banquet in the evening after MacBeth had murdered Banquo.



MacBeth and MacDuff watch as the witches prophesy MacBeth's future.



Lady MacBeth persuades her husband to commit murder.



MacBeth and his attendants cluster around Lady MacBeth soon after she had recovered from fainting spell.



## HOUSE OF BERNARDA ALBA

With an all-woman cast, the Willamette University players presented their second production of the year, "House of Bernarda Alba," a tragedy by Federico Garcia Lorca. The play, directed by Mr. Robert Putnam, brought to life the dramatic conflict present in Spanish families at the time of excessively strict discipline. The story ended in tragedy when the youngest daughter defied her mother and killed herself.

The stern mother of five sheltered girls was excellently portrayed by Clarine Woolery. The conflict between love and the misused moral code made the play excellent.



Bitterness and hatred are expressed by the servant while doing her daily work in the home of Bernarda Alba.



Strange silence falls on the house when the unbalanced grandmother comes from her room.



Bernarda, always cold and stern, ruled with an iron hand, even while visiting with friends.

## MILITARY BALL

ROTC uniforms and frothy formals highlighted the Military Ball, first formal dance on the year's social calendar. Chosen to reign over the evening's activities were lovely Anita Booth, Little Colonel, and Martha Eagleson and Dena Lampropulus, her court.



Peeking over the shoulder of her escort, Volney Sigmund, is Little Colonel Anita Booth who received her wings during intermission.



Little Captain Martha Eagleson and escort Dave Peterson walk to the platform while receiving applause from the audience.



Little Captain Dena Lampropulos and escort Dave Gaskins are seen leaving the Military Ball after an evening of excitement and fun.







Queen Sandi Harris shown soon after her announcement.

## VARSITY BALL

A highlight of the spring social season was the Varsity Ball presented by the Willamette Lettermen's Club. The announcement and crowning of Queen Sandi Harris of this year's Varsity Ball was the climax of the evening. Nancy Wylie, Gail Beyer, Martha Eagleson and Polly Dougherty composed her lovely court.



Amy Jo Blomberg is shown after she had announced and crowned Sandi Harris as queen.



Following the announcement the queen and her court danced while the orchestra played for the special occasion.



## CHRISTIAN RESOURCE WEEK

Christian Resource Week this year differed from those of previous years in its decision to evaluate the religious life on campus. This survey co-operated with the National Board of Education of the Methodist Church in its exhaustive evaluation. The "Spotlight on the Search" was highlighted by a fine consultation team consisting of Doctors Roger Ort-mayer, Richard Bender, John Wesley Robb, and Harold Hutson.



Religious Life Council plans CR Week. **Left to Right, Top Row:** Bob Locke, Dick White. **Second Row:** Herb Talabere, Barbara Kaufman, Doug Card, Dr. Norman Huffman. **Front Row:** Gene Groves, Lucy Myers, John Olson, Liz Hess, and Weldon Snodgrass.

Daily lecture-discussion periods were led by Doctors Roger Ort-mayer, Harold Hutson, Richard Bender, and John Wesley Robb.



The Betas at a fireside with Doctor Hutson had an opportunity to pose questions and discuss religious problems.





Bill Strand, newly appointed manager for 1956-57, and Hal Lang, ticket sales for 1955-56, chat with Artur Rubinstein.



BILL NELSON  
Manager, 1955-1956

## THE DISTINGUISHED ARTISTS' SERIES

The Distinguished Artists' Series opened this season with Blanche Thebom, soprano, and Carl Palangi, bass baritone, each presenting a fine program. The Winged Victory Chorus followed, and Artur Rubinstein, world famed pianist, closed the series. A new financial program was initiated this year in which 75 percent of the income from ticket sales was received by the artist and the remaining 25 percent retained by Willamette.



Miss Thebom, following her concert, signs autographs for some of her admirers.



Members of the delegation for the Mock United Nations are Ralph Sipprell, Perky Payne, Fred Chambers, Lou Ann Mergler, Colleen Chilcote, **chairman**, Joe Stewart, Kay Ruberg, Angela Cesario, and Dick Crooks. Missing are Carol Pfaff and Anita Booth.

## MODEL UNITED NATIONS

This year for the first time a delegation from Willamette University was sent to the Model United Nations at Corvallis. The eleven delegates from this campus took an active part in the work that went on during the four day session at Oregon State College. Willamette represented Canada, and the delegates attempted to adopt Canada's viewpoint toward actual United Nations issues. Valuable experience was gained at the model assembly through first-hand acquaintance with the workings of the United Nations and an increased knowledge of world affairs.



DON LAWS  
Convention Chairman



Members of the planning committee, Esther Gwilliam, Don Laws, Dave Barrows, Dr. Freeman Holmer, Howard Morgan and Gay Kent meet in Baxter Hall weekly.

## DEMOCRATIC MOCK CONVENTION

Two hundred and fifty students from twelve Oregon colleges gathered in the Willamette University gymnasium May 11-12 for the Mock Democratic Convention. The convention was the second sponsored by Willamette University and the Oregon Citizenship Clearing House in an attempt to provide students from all Oregon colleges a chance to experience the workings of a national presidential nominating convention. During a torrid debate on the party platform, the delegation from the Southern States noisily walked out of the convention in protest of the chairman's handling of the civil rights resolution. The Southerners returned in time to make a determined effort to get Senator Lyndon Johnson as their presidential nominee, but failed as Adlai Stevenson obtained the nod with Stuart Symington chosen as his running mate.



In an attempt to win more votes over to their candidates, many of the states held demonstrations. Sitting among the confetti, the various delegates attempt to listen to the speakers.



The Southern delegation noisily entered the gym in an attempt to swing the votes to their candidate, Senator Lyndon Johnson.

Gay Kent called roll for the various candidates when it appeared that none of the nominees had a majority.







*through*



---

*The student body*



## ASWU

As ASWU president, Dave Finlay has done an outstanding job of guiding the Willamette student body through a successful year. His ability as leader and organizer has encouraged school spirit and led to more active participation in student affairs. His able administration of student government has helped to develop understanding and co-operation between students and faculty. Dave has been a leader in many phases of campus life throughout his college career.



All in the line of duty, Jo Ann Bernard, this year's ASWU Secretary, took minutes at Student Council and Activities Board meetings, mimeographed and distributed the minutes, supervised the Student Body Office, served on various committees, and capably handled a big job.

As ASWU second vice-president, Dale Greenlee, worked efficiently in his capacity to plan and organize elections, and with his many new ideas encouraged Willamette students to vote.



Dave Lewis, ASWU Financial Advisor, served as a friend to the many students who came in with their various monetary problems. Mr. Lewis, though new at this job, acted like an old veteran in administering funds.



Keeping busy never seemed to be a problem for Nancy Groth, Jeanne Holmes, Maureen Day, Flossie Hodge, or Joan Lawson who were the efficient girls in the ASWU office. Besides typing for students, these girls mimeographed, checked out school publications, student body cards, glee records, and equipment for dances. The girls also served as business correspondents for the student body officers and as an information source for student affairs.





Dale Patton, as member at large of the ASWU, served as a representative of the entire student body on Student Council. His other duties were that of chairman of the Constitutional revisions committee and parliamentarian of the Student Council.

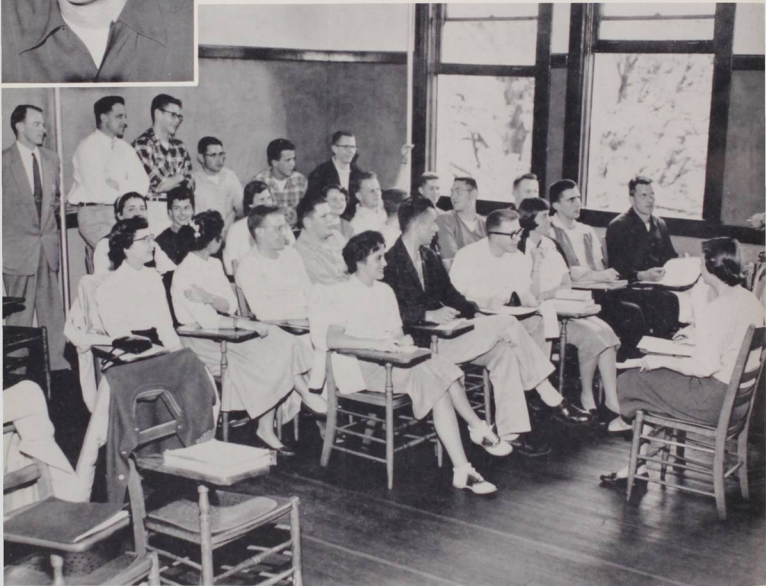

## STUDENT COUNCIL

The Student Council is the students in action. A self-governing body, the council stimulates discussion and makes decisions that vitally affect campus life. Among the many duties of council members is the selection of qualified persons for managerial positions. The importance of this function is realized by the success of such activi-

ties as Homecoming, Parents' Weekend, Concert Series, Challenge Fund Drive, and the Blood Drive. Establishing a temporary student union, re-evaluation of the Freshman Glee rules, the status and operation of May Weekend were among important issues to come before the council for discussion in the past year.



The many social activities at Willamette are important to the students. As chairman of the activities board, Neil Causbie, ASWU first vice-president, is to be congratulated for his skillful regulation and co-ordination of the activities calendar.

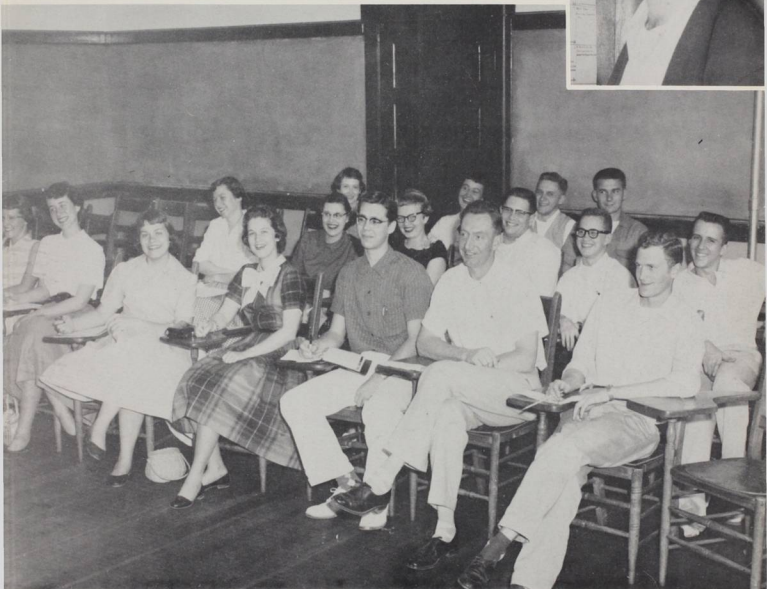

## ACTIVITIES BOARD

The Activities Board, composed of representatives from student living organizations, met each week to schedule approaching campus activities and discuss any problems arising from these events. Under the able leadership of First Vice President Neil Causbie, the organization avoided many conflicts by their wise coordination of Willamette's social calendar. During the year the group discussed and codified all Activities Board procedure, making it available for future members. This year, for the first time, the board granted one o'clock late permissions to women.

## SENIOR CLASS

Looking toward graduation, members of the Senior Class devoted a vast amount of time and energy to the completion of academic work and passing of traditional comps and orals. Yet class spirit and enthusiasm plus tireless effort led the seniors to a second place victory in Freshman Glee. With memories of lasting friendships and event-filled years, the class enjoyed their final outing at the coast and awaited commencement.



Fall officers of the senior class are Ann White, **chancellor**; Jerry Patterson and Nancy Peet, **court jesters**; Bill Farr, **prime minister**; and Delpha Short, **exchequer**.

Taking advantage of the sunshine are the spring officers: Dean Benson, **president**; Margie Knockenhauer, **vice president**; Helen Allen, **treasurer**; Jeanne Holmes, **secretary**; June Harms and Jerry Kangas, **sergeants-at-arms**.





Officers for the fall semester were Dan Feller, **president**; Flossy Hodge, **vice president**; Patsy Williams, **treasurer**; Bob Joseph, **sergeant-at-arms**; and Pat Hostetler, **secretary**.

## JUNIOR CLASS

The Junior Class returned to ol' W.U. this year with a great deal of enthusiasm and the officers immediately began to plan activities. Social functions for Juniors included a roller skating party, a party after Freshman Glee and the traditional beach trip to serve breakfast to the Seniors. They had a ball and a bath in Glee and have issued a warning to all other classes — "Look out next year." The entire campus is eagerly anticipating the return of the long missing "but never lost" Senior Bench. The Juniors will present it at Homecoming next fall.

Officers for the spring semester were Paul Edwards, **vice president**; Dale DeHarport, **sergeant-at-arms**; Barbara Anderson, **secretary**; Bill Neel, **treasurer**; and Doug Houser, **president**.



## SOPHOMORE CLASS

The Sophomore Class began the 1955-1956 year with a Christmas party at the YWCA for boys and girls of Fairview Home. The evening program included decorating a Christmas tree, games, dancing and snowball cakes. Toys were collected to be distributed to them at a later date. As Glee rolled around, the already-once-victorious Sophs threw all of their enthusiasm into their song and formation and emerged winners of "Freshman Glee." After a class party at the Pi Phi house, they serenaded the campus living organizations with their winning songs of '55 and '56. The Sophomores look back on a year of memorable events and renewed friendships and co-operation.



Fall officers of the Sophomore class were Steve Nason, **vice-president**; Marian Higley, **secretary**; Lowell Nichols, **sergeant-at-arms**; Darlene Snodgrass, **treasurer**; and Dean Short, **president**.

Spring officers of the Sophomore Class were Skip Alexander, **sergeant-at-arms**; Annette Carson, **treasurer**; Lowell Nichols, **vice-president**; Esther Gwilliam, **secretary**; and Jim Cain, **president**.



## FRESHMEN

A very eventful first year began for the class of 1959 with the annual freshmen leaf rake followed that evening by a fun-filled Halloween party complete with dancing and games. At Homecoming, the tug of war with the sophomores resulted in a wet but cherished victory for the class of '59. Further class spirit was expressed in a class party at Christmas. To everyone, Freshman Glee was the most exciting event of an extremely rewarding year.



Officers for the fall semester were Gene Paterson, president; Sandi Mischke, treasurer; Bob Gilchrist, sergeant-of-arms; Lynn Schrock, secretary, and Duane Hines, vice president.

Officers for the spring semester were Gary Larson, treasurer; Sandi Harris, secretary; George Nye, vice president; Royal Keith, president; and Greg Nokes, sergeant-at-arms.







As ASWU Treasurer, Marian Rutledge has capably directed the Finance Board, cared for the student body equipment and has helped the other officers to form new policies for Willamette's student government. One of her main tasks this year was the investigation on reallocation of student body funds.

BILL BJORKMAN  
Publications Manager

## PUBLICATIONS BOARD

The Publications Board coordinates the activities of the various campus publications, including the Collegian, the Wallulah, Fusser's Guide, and Student Handbook. This group is composed of the editors of The Collegian and Wallulah, the ASWU president and business advisor, two faculty representatives, and a board manager.



Dr. Orcutt Frost, **adviser**; Sally Jones, **Wallulah editor**; Joann Pym, **member at large**; Mr. James Nickel, **adviser**; Dave Finlay, **ASWU president**; Marilyn Issak, **member at large**; Duane Alvord, **Collegian editor**; Dave Lewis, **business adviser**; and Bill Bjorkman, **Publications manager**, hold a confab.



Dick White, editor of the Handbook, and Pete Cauble published the Handbook with the aid of Pete Loder and Anne Meeker.

## STUDENT HANDBOOK

The Student Handbook is a publication issued particularly for newcomers in order to introduce the students to the rules and policies of Willamette University. It is a useful directory for various organizations and clubs on campus. With information concerning all offices and facilities of Willamette, the handbook is an invaluable aid to older students as well as to freshmen and transfer students.

Members of the staff of the Fusser's were Suzy Platt, editor Marily Morton, Mary Beebe, Fred Chambers, Mary Kramer, Carrie Gillanders and Lucy Mae Myers.

## FUSSER'S GUIDE

The Fusser's Guide, containing the names, addresses, and phone numbers of students, is a popular informative booklet. It is used throughout the year as a guide to campus organizations, officers, and faculty. The Fusser's Guide was published this fall under the editorship of Suzy Platt.



## COLLEGIAN

With the goal of increasing both the quantity and the quality of The Collegian and harried by the ever-present bugaboo of deadlines, the staff members and reporters of The Collegian spent long hours throughout the year covering all phases of campus activity for publication. The theory that one must put into actual practice what one learns in journalism class gives everyone interested a chance to learn by doing — and by working on The Collegian. The practical experience gained by students in working in journalism can be utilized in many other fields.



Duane Alvord, the casual Collegian Editor, types out another of his effective editorials during the wee hours of the morning.

Tuesday night bedlam is a weekly experience for staff members as The Collegian strives to beat the clock. Creating headlines, proofing galley, and rewriting copy, the Collegian staff works on the next Friday's edition.





Jotting down a last minute ad is Lewis Beatty, **Advertising Manager**, while Sue Kehrl, **Copy Editor**, contemplates a lead for a scoop.

Don Swartz, Mort Hardwick, Lewis Beatty, Gary Lockwood, and Wayne Halverson hold an advertising confab with Patsy Williams, **National Advertising Manager**.



Jean Martin, **Feature Editor**, and Peggy Cope, **News Editor**, struggle with the woes of headline writing.



Taking a break midst the Tuesday night chaos are Flossy Hodge, **Society Editor**; Wes McMullen, **Sports Editor**; and Dan Newberry, **Circulations Manager**.

## WALLULAH

Skills in business management, writing, photography, and creative design were combined to produce the 1956 Wallulah. A tireless staff headed by Sally Jones spent spare time, convo periods, and Saturdays writing copy, indexing, selling ads, and laying out pages to meet the pressing deadlines of the year. The pictures and the brief copy written from a student point of view bring vivid recollections of the year's campus life. The Wallulah reviews activities and the people who took part in them so that the book might well serve as a photographed diary of the year for Willamette students.



Margie Wood provided the inspiration for the artistic phases of the Wallulah.



Sally Jones teamed hardwork and patience together to edit the '56 Wallulah.

Sue Snyder and Sandy Wagner take a break while editing copy for the book.



Gene Corey, Ted Neff, and Bob Taylor combine talents to produce the page layouts.







Ann Notson, **index editor**, spends many hours compiling a complete list of all students, faculty and organizations which appear in the Wullulah.

Vic Backlund and Doug Card, **sports editors**, plan the layouts and write the copy for their section.



Responsible for finding financial backing for the yearbook are the **ad staff**, Anita Booth, Jack Jones, Jeanne Peasley, Joyce Hill, Mary Kramer, Doug Houser, **ad manager**, and Jim Breathower.

Peggy Buckley, as **clubs and honoraries editor**, is responsible for obtaining lists of all the people.

Lewis Schaad, **darkroom manager**, spends many hours preparing pictures for the yearbook.

Frank Bash, Geneva Russell and Phil Henderson aid in the preparation of pictures.





Directed by Dr. Willis Gates, the Willamette University Orchestra presented its Spring Concert in the Fine Arts Auditorium.

## ORCHESTRA

Among the many musical organizations on the Willamette campus is the outstanding Willamette University Orchestra composed this year of forty carefully selected musicians. The orchestra was kept busy rehearsing for three concerts, given in the new Fine Arts Auditorium for students, faculty, and Salem residents. Throughout the year more advanced members of the orchestra had the opportunity to solo with the group.

The orchestra officers were: Bill Shannon, **stage manager**; Amy Jo Blomberg, **secretary**; Carolyn Burr, **vice-president**; Gerry Johnson, **publicity**. Inset: Rebecca Hang, **president**.

Page Bailey, senior music student, directed his own composition while Tom Carr (on the left) narrated it.



Band rehearsals — three times a week.



Band officers relax on the lawn outside the band room. Chuck Peters, **Business Manager**; Dave Doerksen, **President**; Barbara Freitag, **Secretary**; Darrel Wright, **Publicity**; Larry Kimble, **Vice President**.



## BAND

The past year was a busy one for the Willamette University Band. Besides its traditional performances at football and basketball games, May Weekend Coronation, a spring concert, and commencement, this year's band played for the United Fund kickoff, a dedication at Parrish Junior High and South Salem High. All 45 members enjoyed a very successful tour through central and eastern Oregon. Spring activities included a clinic in Jefferson with four Oregon high school bands, and Band Weekend on the campus in April.

The Willamette University Band during its annual Spring Concert.



## CHOIR

The fine Willamette A Cappella Choir has been extremely busy this year with various activities outside of the regular weekly appearances in chapel. A tour choir of approximately fifty voices selected from the ninety voice choir made two short tours in the spring. The first trip included two concerts in Portland and several in Oregon coastal towns. The second tour included concerts in Vancouver, Seattle, Tacoma, Kelso, and Portland. In April about one third of the group participated with the Portland Junior Symphony Orchestra in its presentation of Vivaldi's "Gloria Mass" and Stravinsky's "Symphony of Psalms."



The choir officers for the past year have been Mac Brand, **publicity chairman**; Lois Monk, **secretary**; Glenn Hall, **president**; Joyce Ambler, **vice president**; and Tom Loree, **business manager**.

Members of the A Cappella Choir presented a convocation for the students in the new auditorium.



New members of the Phi Mu Alpha, men's music honorary,  
**first row:** Darrell Wright, Eugene Corey, Ron Kingsley;  
 Page Bailey, John Heidel, Jim Fiske, Gerry Johnson, Frank  
 Lebold, John Vale; Bob Van Vactor, Dave Doerksen,  
 Chuck Peter, Ken Hedeon, Bob Highsmith, Bob Ellis, Jim  
 Holloway, Art Drake.



Members of Willamette's A Capella Choir gave their last-minute  
 farewells as they prepared to depart on one of their tours.

Under the able direction of Mr. Don Gleckler, the A Capella  
 Choir of Willamette University is being led in one of its many  
 practices.



The Madgrila Singers are training for their participation on  
 choir tour plus audiences throughout Salem.





## BLOOD DRIVE

Under the able chairmanship of Bob Boss and his secretary, Joan Lawson, the 1955 blood drive was a record-breaking success. Bob announced that out of the total 479 that signed up to donate, 353 were accepted. The students, put on a special diet for the day, were rewarded with a delicious turkey dinner. The entire campus, including faculty, law school, and administration combined efforts to make this year's drive a great success.

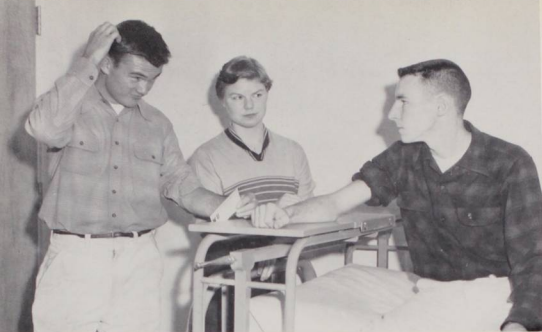

While Joan Lawson plays nurse, Tom Gail tries to decide whether to follow manager Bob Boss' lead.

## CONVOCATION BOARD

Convocations are weekly Tuesday meetings of the student body whereby some type of program is planned for the entertainment, as well as educational benefits, of the students. It is this job of co-ordinating and planning of programs that fell on the Convocation Board. The members this year were: Delpha Short, manager; Bob Boss, assistant manager; Penny Lilles, secretary; Myra Friesen, publicity; and Donna Leonard, drama representative.



Convocation Board meets — this time informally — on the steps of Waller Hall. **Left to Right:** Delpha Short, **manager;** Myra Friesen, Penny Lilles, Bob Boss, and Donna Leonard.



Lewis Bright and Mac Baker represented Willamette at a debate tournament held in Missoula, Montana.

## FORENSICS

Launching the debate season by traveling to Pacific Lutheran College, the forensics group ably debated the question "Resolved that all non-agricultural industries of the United States should guarantee their employees an annual wage." This year the debate squad traveled to the College of Puget Sound and Linfield. Parts of the group went to Montana State College and Portland State College. Prizes were won throughout the Northwest in debate, oratory, discussion, impromptu, extempore, and after dinner speaking.



**Dr. Howard Runkel**  
Debate Coach



Dearborn, Dan  
Jones, Jack  
Kent, Gay  
Morton, Margaret Ann

Owens, Ray  
Ruberg, Kay  
Rutledge, Marian



## RADIO AND TV WORKSHOP

Radio and TV Workshop is a beginning course in the art of radio. Dramatic productions, with scripts prepared by the class, are aired once a week by members of the class. "Campus Chatter," nickname of the class entitled Radio Program Planning and Production, presents a more informal program of the individual student's choice.

Taping one of the weekly "Campus Chatter" broadcasts are Wayne Harris, George Nelson, Ron White, Mr. Putnam, Ruth McCormick, and Emil Muhs.

Reading through one of the scripts prepared by members of their own group are the members of the Radio and TV Workshop: Wayne Harris, Ruth McCormick, Emil Muhs, Mr. Putnam, George Nelson, and Ron White.



## BOOKSTORE

At the beginning of the school year the bookstore is always crowded with students in anticipation of a busy year. There one can buy all his required books and miscellaneous supplies. Such things as cards, French prints, pennants, mugs, and stuffed animals are also available in the convenient store located in the basement of Waller Hall, a central location on campus.

Mrs. Delsia Larson, assisted by Mrs. Enid Rondeau, cheerfully manage the bookstore.



Mrs. Frances Harlan assists Mrs. Hazel Schwalen in managing the Cat Cavern.



## CAT CAVERN

One of the favorite locations on the campus is the always popular Cat Cavern. Here at any time of the day, students can be found talking and relaxing with their friends. Mrs. Schwalen, who ends two years as manager of the Cat, will be remembered for her lively conversation and excellent food.



by





*service and honors*



Landrud, Lorraine  
President



Batchelder, Fran  
Benson, Judy  
Gooding, Jill



Hang, Becky  
Kent, Gay  
Knockenbauer, Margie



Pym, Jo Ann  
Rutledge, Mariane  
Terhark, Jo

## OMICRON DELTA KAPPA

Omicron Delta Kappa was organized on the Willamette campus last spring. It is a national senior men's honorary with the purpose of promoting and employing to advantage the leadership on campus. The requirements are based on high scholarship and participation as a leader in campus activities. The membership of ODK is composed of both students and faculty.

Pieretti, Gino  
President



Benson, Dean  
Bone, George  
Bone, John

Butler, Ron  
Causbie, Neil  
Erickson, Eldon



Finlay, Dave  
Gustafson, Dale  
Hobson, Don  
Owens, Ray



## BETA ALPHA GAMMA



Groth, Nancy  
President



Blomberg, Amy Jo  
Booth, Anita  
Chilcote, Colleen



Day, Maureen  
Eichman, Anita  
Graber, Jeanine  
Krause, Mary Lou



Lampropoulos, Dena  
Martin, Jean  
Maxwell, Ann  
Snodgrass, Darlene



Nason, Steve  
President



Backlund, Vic  
Baker, Mac  
Bright, Lewis



Bullard, Bill  
Hoyt, George



Marsters, Chuck  
Short, Dean  
Taylor, Bob

## SIGMA ALPHA CHI

Sigma Alpha Chi is a sophomore men's service honorary which bases its membership on scholarship, leadership, and service. This group assists at the polls in the school elections and ushers at many functions throughout the year. The activities of the group include an annual dance held jointly with Beta Alpha Gamma.

## ALPHA LAMBDA DELTA



Martin, Jean  
president



Bates, Sharon  
Blomberg, Amy Jo  
Friesen, Myra  
Gillanders, Carrie  
Graber, Jeanine



Groth, Nancy  
Gwilliam, Esther  
Holm, Donna  
Kleen, Charlotte  
MacGregor, Pat

Mathews, Miriam  
Maxwell, Anne  
Miettunen, Muriel  
Myers, Lucy Mae  
Platt, Suzy  
Russell, Geneva



Alpha Lambda Delta is the national scholastic honorary for freshman women achieving a grade point average of 3.5 or above. The girls are pledged and initiated after their first semester or at the beginning of their sophomore year. As an organization, Alpha Lambda Delta works with the Associated Women Students and Phi Eta Sigma on various service activities, and maintains the ideals of high scholarship and character for all University women.

Chanda, Dick  
president



Backlund, Vic  
Campbell, Warren



## PHI ETA SIGMA

Phi Eta Sigma is a national scholastic honorary for freshman men. To be eligible for membership, a grade point average of 3.5 or above is necessary the first semester or for the average of the two semesters. Initiation ceremonies and banquet for new members, along with various service projects on campus, are the primary activities of the organization. It is the aim of Phi Eta Sigma to encourage high scholarship within the student body.

Corey, Eugene  
Everts, Ed



Hofstetter, Merlin  
Kay, Henry



Kingsley, Ron  
Person, Jim





## MU EPSILON DELTA

A campus interest group, Mu Epsilon Delta attracts members from pre-nursing, pre-dental, pre-medical students and any other students interested in contemporary science. Its program during the year included speakers from the Medical School and men in related fields.

Ackerman, Clarine  
Attig, Claudia  
Barth, John  
Beyer, Gail  
Boothby, Tom  
Butler, Ron



Crecelius, L. E.  
Denman, Ann  
Farr, Bill  
Helm, Marilyn  
Hewitt, Roger  
Jelders, Marshall



Jene, Joanne  
Kaufman, Bob  
Kines, Ross  
Layport, Jim  
Nason, Steve  
Rahlfing, Dorothy  
Taylor, Bob  
Wood, John



## MU PHI EPSILON

Mu Phi Epsilon is the national women's professional music honorary. The Phi Lambda chapter of Willamette gave receptions after senior recitals, and with Phi Mu Alpha, presented a program of music by American composers. In addition, its members usher at musical events and help support a settlement music school. High standards of music ability and scholarship are necessary for membership.



Ambler, Joyce  
Anderson, Barbara  
Blomberg, Amy Jo  
Burr, Carolyn  
Edwards, Michele  
Fritag, Barbara



Huson, Margaret  
President

Friesen, Myra  
Gordon, Tricia  
Hang, Becky  
Hanthorne, Marilyn  
Lampropulos, Dena



Lim, Daisy  
Loring, Mirth  
McCabe, Sandy  
Russel, Greta  
Stafford, Janice





## PHI SIGMA IOTA

Installed last year, Willamette's chapter of Phi Sigma Iota, national romance language honorary encourages high scholarship and promotes understanding between our nation and nations using these languages.

Monk, Lois  
President



Bjorkman, Bill  
Dobbins, Frank  
Gustafson, Dale  
Halcomb, Nancy

Horton, Sara  
Mergler, Lou Ann  
Reeder, Janice Weber  
Rutledge, Marian



Schuerman, Sandra  
Swanson, Margie  
Venegas, Sarah  
York, Gayle



## PI GAMMA MU

Membership in Pi Gamma Mu, national social science honor society, is limited to upperclassmen possessing a specified number of class hours and a 3.5 accumulative grade point in social sciences.



Members of Pi Gamma Mu are Harmon Duncan, Dr. Lovell, Professor Holmer, Ron Orlebeke, John Bone, Dr. Gatke, Karl Frederickson, Professor Kaiser, Gay Kent, Dennis Muir, Diane Hudelson, Tom Carr, John Rehfuss, Beverly Kayser, Dr. Lottick, Dan Dearborn, Paul Geisel, Lou Ann Mergler, John Ray and Joann Pym.

## ARNOLD AIR SOCIETY

Outstanding juniors and seniors in the advanced ROTC program on campus are members of the Lindberg chapter of the national Arnold Air Society. The group sponsors the Military Ball and aids in presenting the President's Review which is attended by President Smith and the Little Colonels for the past two years, as well as many townspeople.

Wheat, Bill  
President



Dauber, Walt  
Feller, Dan  
Freeman, Bill



Gilliland, Jim  
Gustafson, Dale  
Harvey, Pete  
Kangas, Jerry  
Miller, Don



Rabe, Jim  
Rohrer, Dick  
Sigmund, Volney  
Steeves, Tom  
Townsend, Dave  
Zoelch, Bob



## PSI CHI

Completing its fourth year on affiliation is Willamette's chapter of the national psychology honorary, Psi Chi. The students who are members of this campus honorary are those who have an interest in, and considerable knowledge of, the field of psychology. This honorary strives to give students studying in this science opportunities for understanding and interest.

Swanson, Margie  
President



Ackerman, Paul  
Allen, Helen  
Butler, Ron  
Culver, Curt  
Fowler, Roy



Gooding, Jill  
Johnson, Dave  
Knockenbauer, Margie  
McCallister, Bobbie  
Nalley, Ruth



Pfaff, Carole  
Stoffer, Don  
Terhark, Jo  
Ulinder, Shirley  
White, Ann  
York, Gayle



## PHI DELTA PHI

In 1869, Phi Delta Phi, the first professional fraternity in America, was founded to promote a higher standard of professional ethics and culture in law schools and the profession. McNary Inn of Phi Delta Phi, in its ninth year on the Willamette campus, has continued an active and successful program for the advancement of these precepts. Membership in this international legal fraternity is limited to those with high scholastic achievement.



Members of Phi Delta Phi are: **front row**; Keith Lawrence, Dick Lee, Gino Pieretti, Freeman Murray, Wayne Thompson, Kent Holmes, Bob Batchelder, Jim Toaze, Tom Owens. **second row**; Robert Redding, Gordon Wylie, Hal Blank, Larry Dean, Jack LaLonde, Dick Stratton, George Gant, Beldon Owens, Dick Coggin. **third row**; Bill Galbreath, Dick Quigley, Duane Ertsgaard, Bill Paulus, Gary Gortmaker, Dick Courtright, Carl Stanley, Bill Juba, Bob Thompson, George Wagner, Ben Day. **fourth row**; Bill Carey, Roger Emmons, Ted Sampson, Ron Ricketts, Tom Gooding, Alex Byler, Doug White, Jim Bergmann, Russ Day, Dick Sabin, Sam Barlow, Wally Gutzler.



Members of Delta Theta Phi meet monthly to discuss the problems that might arise.

## DELTA THETA PHI

Ringle, Phil  
President



Wolverton Senate of Delta Theta Phi, national legal fraternity, stimulates the attainment of high legal scholarship by presenting awards to outstanding law students. A bronze plaque is awarded the outstanding senior each year, while books are awarded the freshman who is outstanding and the freshman who has shown the greatest improvement. To further encourage and aid high scholastic ability, the fraternity has recently compiled and placed in the library of the college of law a helpful collection of past examinations. On the social side, the fraternity has sponsored a speaker series, dances, initiations, and rush parties throughout the year.



Andrigh, Robert  
Baer, Gottlieb  
Bates, David  
Bednarz, Bernard  
Colver, Warren



Ellis, Jim  
Hallowell, Alan  
Jones, Ira  
Lewis, Harold



McConnell, J. Pat  
McCrea, Robert  
Sanchez, Alberto  
Stauffacher, Walt  
Whitney, William



#### **A.F.R.O.T.C. LITTLE COLONEL**

Ruling over the A.F.R.O.T.C. Military Ball, which began the busy social whirl, was Anita Booth, **Little Colonel**, assisted by her two **Little Captains** Dena Lampropulos and Martha Eagleson.





### **HOMECOMING HOSTESS**

Greeting the returning alumni was only one of the many pleasures enjoyed by Peggy Buckley, **Homecoming Hostess**.



### **SWEETHEART OF SIGMA CHI**

Chosen to reign over the Sweetheart of Sigma Chi festivities was Jeanine Graber with her court of Nancy Wyly and Sandra Mischke.



## **VARSITY BALL**

Reigning over the Varsity Ball was Sandi Harris and her court Nancy Wyly, Polley Dougherty, Martha Eagleson and Gail Beyer.



### **MAY WEEKEND**

Reigning over the many May Weekend activities was lovely Margaret Huson with her princesses, Margie Knockenhauer and Lorraine Landrud.

## AWS

Each month the Associated Women Students select an outstanding girl to serve as "Coed of the Month." In the fall during Orientation Week, AWS sponsored a fashion show for the benefit of the freshman girls. Highlights of the spring season are the choice of Betty Coed and Joe College and the dance in their honor, the AWS auction, the proceeds supporting a \$100 scholarship.



Each fall during Orientation Week, AWS sponsors a fashion show for the freshman girls. Carole Pfaff is shown modeling one of the many dresses.



Darlene Snodgrass and Jim Cain were named Betty Coed and Joe College by Joyce Ambler and Volney Sigmund, last year's holders of the titles.

Willie Thompson sold Gail Boden, Sandra Beasley, Gail Beyer and Sandi Harris as serving girls at the AWS auction.



Members of the AWS cabinet are Dollie Cummings, **president**; Sally Jones, **treasurer**; Marg Huson, Esther Gwilliam, Shirley Ulinder, Celeste Gibbons, **representatives**; Marilyn Isaak, **first vice president**; Patsy Williams, Joyce Hill, **representatives**; Gayle York, **secretary**; Carole Pfaff, **second vice president** and Martha Eagle-son, **representative**.



# PEPCATS

The Pepcats had a busy and successful year working with the Rally Squad in trying to promote more school spirit and support at athletic events. During the fall semester Pepcats made pom-poms, decorated McCulloch stadium, and had a cheering section at the games.



Ackerman, Clarine  
Allabach, Mary



Batson, Mrna  
Beasley, Sandra



Bradley, Anne  
Bryant, Sally



Cooley, Anne  
DeFreeze, Marie  
**President**



Enberg, Karen  
Fax, Priscilla



Gibbons, Celeste  
Guilbert, Beth



Hastings, Mary Lou  
Heald, Jo



Huygens, Ellen  
Jensen, Ladonna



Kaufman, Phyllis  
Kimberling, Patti



Lee, Nancy  
Long, Sharon

Attig, Claudia  
Barr, Sybil  
Barber, Judi



Bennett, Barbara  
Berger, Ann  
Berry, Linda



Cole, Roberta  
Collins, Pat  
Cook, Marcia



Delano, Jeanette  
Dennis, Diane  
Duncan, Barbara



Fedje, Ruth  
Fisher, Nancy  
Fried, Gwen



Harlan, Pat  
Hamman, Bev  
Harris, Sandi



Helm, Marilyn  
Hillman, Melinda  
Hay, Myrna



Johnson, Mary  
Junior, Karalyn  
Juve, Janice



Kramer, Mary  
Landry, Mary  
Lasswell, Anne



Lowe, Marg  
Lytle, June  
Miller, Carolyn





Mills, Jo Ann  
Morton, Margaret  
Nickel, Sandra



Ostrum, Gail  
Pallin, Pamela  
Pitcher, Bette



Renshaw, Pat  
Roach, Barbara  
Roark, Sondra



Smullin, Mary Jo  
Snyder, Sue  
Stout, Marge



Wilcox, Sue



Edwards, Paul  
**President**

Olson, Sharon  
Oppenheim, Marian



Peters, Helen  
Reed, Harriet



Sanford, Kay  
Sherrill, Joan



Swanson, Mary  
Wagner, Sandra



## YOUNG DEMOCRATS

A group renewed on campus this year, the Young Democrats played a great part in the operation of the Democratic Mock Convention held on the Willamette campus in the spring. Their meetings have featured such speakers as Monroe Sweetland and Attorney General Thornton. Members of the Young Democrats also helped with the welcomes for Stevenson and Kefauver.



Alvord, Duane  
Bone, John  
Davis, Gail  
Ferrell, Dick  
Geisel, Paul



Gillanders, Carrie  
Haberlach, Kay  
Hewitt, Roger  
Lane, Lola  
Malcolm, Wes  
McClure, Chuck



Newberry, Dan  
Pajari, Earl  
Ricks, J. R.  
Snodgrass, Weldon  
Taylor, Ron  
Whiteside, Jean

## LETTERMEN'S CLUB

Consisting of all varsity sports letter holders, the "W" Club once again performed its traditional function of freshman guidance and counseling, climaxing in the controversial Kangaroo Kourt. Spring semester was highlighted by the choosing of the Varsity Queen, Sandi Harris, at the Varsity Ball, which was under the chairmanship of Vern Coates.

Reed, Pete  
President



Aldinger, Paul  
Anderson, Jim  
Artz, Dick  
Backlund, Vic  
Benson, Dean  
Boothby, Ed  
Burdg, Gary  
Butler, Fred  
Butler, Ron  
Carr, Tom  
Causbie, Neil  
Coates, Vern  
Cocking, Norm  
Colling, Chuck  
Driver, Keith  
Edwards, Paul  
Feller, Dan  
Fitzgerald, Ron  
Gilliland, Jim  
Greenlee, Dale  
Gustafson, Dale  
Hartman, Dale

Johns, Tom  
Kangas, Jerry  
Lipscomb, Ed  
Loree, Tom  
Lucas, Brad  
MacIver, Ian  
Malcolm, Wes  
McCallister, Jerry  
McClure, Chuck  
Myers, Ray  
Miller, Don  
Moore, Dick  
Nelson, Bill  
Nichols, Lowell  
Patton, Dale  
Person, Jim  
Pieretti, Gino  
Schmalle, Gary  
Shaffer, Paul  
Sigmund, Volney

Smith, Don  
Taylor, Ron  
Ziegelman, Terry  
Zoelch, Bob  
Ray, John





Lorraine Landrud, **president**; Margaret Huson, **secretary-treasurer**; Lucymae Myers, **publicity chairman**.

## UNESCO

As the organization for foreign students and those interested in international affairs and world problems, UNESCO provides interesting speakers and student panels for Willamette students. Successful again this year was the clothing drive fireside in the fall. Many tons of clothing were collected by living organizations and sent to needy students abroad.

## CAMPUS YWCA

The Campus YWCA focuses its attention on helping the college woman put her Christian ideals in action through campus and community service. Their program this year included the Big-Little Sister Party, a "Y" Club for freshmen, a general meeting on "The Role of the Educated Woman Today," weekly visits to Hillcrest, parties with McLaren boys, the May Weekend Queen's Breakfast, an "after Glee" mixer, clean-up for the AWS dance, and sponsoring a foreign student scholarship.



Sharon Lavery, **Member at Large**; Peggy Buckley, **vice president**; Mary Lou Krause, **president**; Sara Horton, **treasurer**; Jerry Brackens, **promotional chairman**; Elaine Gustafson, **recording secretary**.

## FUTURE TEACHERS OF AMERICA



Primrose, Ted  
President

The Future Teachers of America, an organization composed of students interested in the field of education, meets each month to hear speakers in the profession and to discuss and share individual experiences. Spring and fall conferences are held with other chapters in order to enact legislation, conduct business, and elect officers. One of the local projects is the annual Christmas party given for underprivileged children.



Allen, Helen  
Brouger, Jeanne  
Burr, Carolyn  
Cope, Peggy  
Davis, Gail



Delano, Louise  
Dennis, La Rea  
Edmundson, John  
Head, Gwen Standifer  
Litchfield, Carol

McIntosh, Diane  
Mee, Marilyn  
Meshke, Dorothy  
Peter, Chuck  
Rogers, Gayle  
Whiteside, Jean



## P.E. CLUB

Intent on learning more in their major field, the students interested in the field of physical education organized the P.E. Club. The group meets bi-monthly with Mr. Lestle Sparks as advisor. The meetings were planned with an eye to increasing the members' knowledge of opportunities available in the field of physical education.

The P.E. Club met bi-monthly in Chresto Cottage.





## A.F.R.O.T.C. RIFLE TEAM.



Members of the AFROTC Rifle Team are **front row:** Frank Lamb, Ken Irwin, Gene Goertzen, Kurt Scheuefele, Larry Buckner. **second row:** M/Sgt. Robert R. Ward, Jac Fowler, Peter Harris, John Smith, Mel Whiteside.

Cadet Lt. Colonel  
JAMES N. GILLILAND  
Commander

## THE ORDER OF SILVER WINGS

The Order of Silver Wings was granted a charter on the Willamette campus in the fall and enjoyed a very successful year. This unit, composed of those who have shown an interest in special drill and who are proficient in the manual of arms, is the drill team of Wing 700. The adviser for the group was Capt. William Kirkman.



Cadet 1st. Lt.  
VOLNEY G. SIGMUND  
Drill Captain





Members of WUPS are **front row:** Donna Sue Ruth, Ruth McCormick, Mary Beth VanCleave, Lois Wickersham, Bob Locke, Matthew Hill, Frank Dobbin. **Second Row:** Mr. Robert Putnam, Paul Baker, Miriam Higley, Anita Eichmann, Beth Guilbert, Wayne Harris, Jim Carey, Barbara Ruhle, and Dick Geer.

### WUPS

The Willamette University Players is a group of students interested in drama either as a career or as a sideline. At the monthly meetings they present programs which are designed to add to their knowledge of the theater. Both in backstage work and before the footlights, the Willamette University Players are dedicated workers in the drama department productions each year.

### YOUNG REPUBLICANS

Actively promoting an interest in political affairs and the Republican party, the Young Republican organization participated in many conclaves and conventions on both a national and state level. At the state convention Jerry Plunkett and Don Lytle were elected to serve as vice chairman and treasurer respectively, of the Oregon College League of Young Republicans.



Batchelder, Fran  
President



Ackerson, Jerry  
Baer, Gottlieb  
Bash, Frank  
Batchelder, Bob  
Beebe, Mary  
Butchart, Laura  
Ching, Koon  
Dearborn, Dan

Emmons, Roger  
Finlay, Dave  
Gale, Dick  
Gilchrist, Bob  
Houser, Doug  
Hay, Myrna

Leveton, Pete  
Long, Bill  
Lytle, Don  
Mills, Dick  
McCauley, Shirley  
Neel, Bill  
Peterson, Don  
Plunkett, Jerry

Shaffer, Paul  
Tannehill, Frank  
Tower, Millicent  
Thompson, Gordon  
West, Anna Mae  
Warren, Carole  
Wilkinson, Ron

## THETA ALPHA PHI

Willamette holds the distinction of having the only Oregon chapter of Theta Alpha Phi, national dramatics honorary fraternity. Those tapped for membership in this honorary are usually upper-classmen, although anyone who has done outstanding service to the theater is eligible. The purpose of Theta Alpha Phi is to foster and maintain interest and participation in the theater. Members also prepare programs for all Willamette plays.



Geer, Dick  
President



Finlay, Dave



Reeder, Jan



Ruhle, Barbara  
Woolery, Clarine



Batchelder, Fran  
President

## KAPPA DELTA PI

Kappa Delta Pi aims to foster high standards of preparation for teaching and to promote closer bonds of fellowship among students of education. Its members have attained excellence of scholarship and distinction of achievement as students and servants of education.



Allen, Helen  
Benson, Judy  
Duncan, Harmon  
Gooding, Jill  
Hewitt, Carol  
Hudelson, Diane



Kayser, Beery  
Knockenhauer, Margie  
Ray, John  
Rutledge, Marian



Terhark, Jo  
Schuerman, Sindy  
Venegas, Sarah

## WESLEY

The purpose of the Wesley Fellowship is to bind together Methodist and other college students interested in attaining the high ideals of Christian fellowship. Some of the year's activities included weekend retreats, picnics, participation in the Oregon Methodist Student Movement, and sponsorship of deputation teams which served many of the local churches in the conference.



The members of Wesley cabinet were **first row:** Bob Stevens, Mun Ludlow, Jim Davis, Carolyn Milner, Jim Warner, Ed Boothby, Donna Rohlfing, Jim Wells; **second row:** Paula Preuss, Dave McCready, Stan Culy, Millicent Tower, Marge Stout, Colleen Chilcote, Linda Berry, Joan Sherrill; **third row:** Alan MacKillop, Rev. Calvin Moore, Lois Wickersham, and Eugene Groves.



Each spring Wesley holds a Senior Banquet for the graduating seniors.



The students relax after a rugged day of skiing on the annual Wesley ski spree which is held between semesters.

The OMSM Retreat held their closing communion service on the beach at Camp Magruder.



Reverend Ken Peterson leads a discussion at the Wesley fall retreat at Silver Creek Falls.



Chapel Manager Kent Hotaling and secretary Joan Lawson meet to plan their speakers for the coming chapels.



### CHAPEL COMMITTEE

The Chapel Committee selected the student ministers to lead the chapel services and clergymen of various religious affiliations who gave guidance to students in their search for stronger faith. With Dr. Thomas Bennett planning the services and Mr. Donald Gleckler directing the choir, the Chapel Committee tried to make chapel a more meaningful worship experience. Students had increased participation this year with more hymns, responses and unison prayers included in the programs.

### WESTMINSTER

Westminster Club became the joint meeting of both Congregational and Presbyterian students this year as the two groups studied the Christian life and worshiped together each Sunday evening. In addition to programming in the areas of Christian faith, fellowship, and citizenship, the group stressed witness and outreach. It sponsored the campus Student Volunteer Movement study groups in December and coordinated the campus visit of Robert Thorpe who shared with students the work of SVM in Guatemalan missions.



Bullard, Bill  
Campbell, Bob  
Card, Doug  
Fudge, Bob  
Gilbert, Rosemary



Haberlach, Kay  
Henderson, Phil  
Hirte, Dave  
Layport, Jim  
Nalley, Ruth



Schrock, Lynn  
Stewart, Joe  
Talebere, Herb  
Ulinder, Shirley  
Wilkinson, Ron

## CANTERBURY CLUB

Alvord, Duane  
President



Canterbury Club, made up of Episcopal preference students on campus, started the year with a dinner at the rectory in a special effort to meet new students. The group provides rides to church, choir practices, and confirmation classes for interested students. Special events during the season included an exchange with OSC, participation in the College Life Conference in January and the sale of doughnuts at the church bazaar. Outstanding speakers have highlighted the meetings throughout the year.

Bash, Frank  
Beatty, Lewis  
Bleile, George  
Butchart, Laura  
Cooley, Anne  
Cope, Peggy  
Cranor, Paula



Drake, Art  
Edwards, Michelle  
Edwards, Pat  
Guilbert, Beth  
Gwilliam, Esther  
Hewitt, Carol  
Locke, Bob



Murdock, Tom  
Partridge, Celine  
Payne, Pat  
Payne, Perky  
Rees, Anna  
Roach, Barbara  
Robusteli, Sally



Simpson, Dick  
Sipprell, Ralph  
Steeves, Tom  
Tetrick, Lon  
Warren, Carole



## NEWMAN CLUB

Newman Club members, the Roman Catholic students, meet each week to discuss topics of vital interest, and deepen their spiritual and enrich their temporal lives through a balanced program of religious, intellectual, and social activities. Special activities this year include visiting the Trappist Monastery, having a day of Recollection, and showing the movie "Song of Bernadette."

Meyers, Pete  
President



Amsberry, Dave  
Cesario, Angela



Gance, Phyllis  
Mooney, Larry



O'Mara, Marian  
Riegel, Shirley  
Tannehill, Frank  
Yoder, Anne



*in*



*academics*



### **PRESIDENT G. HERBERT SMITH**

G. Herbert Smith, as president of Willamette University, is an able leader, a progressive educator, and a dependable friend. His wise counseling, ceaseless leadership, and inspiring personality have helped guide Willamette during the past fourteen years toward a distinguished role in higher education. The success of his administration during the past year is in itself a tribute to an outstanding leader.

### **DEAN ROBERT GREGG**

Dean Robert D. Gregg, as head of the College of Liberal Arts, wisely counsels students enrolled in the college. Under his leadership and guidance, students are introduced to the various fields of knowledge which help stimulate their interests and formulate their viewpoints.

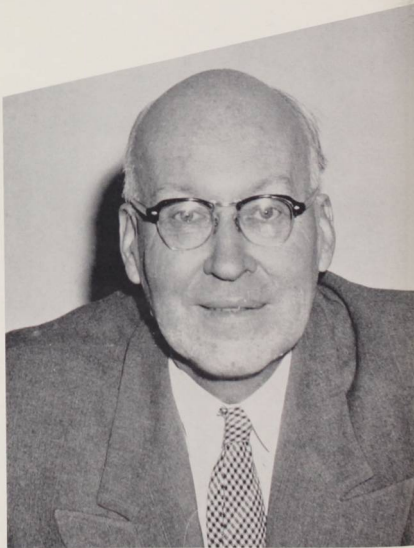



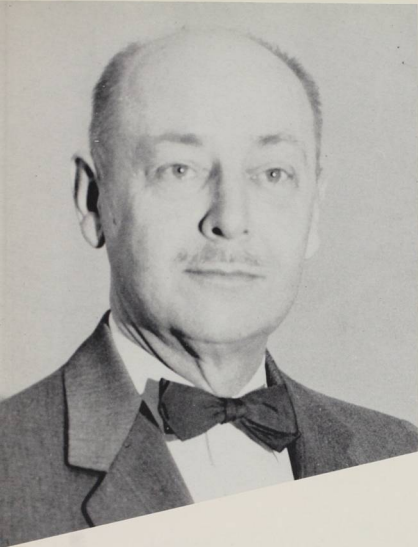

### **DEAN SEWARD REESE**

Heading the Law School of Willamette University is Dean Seward Reese. His duties are many and have been summarized in an extensive report which is being used this summer as a guide to teach deans of law schools all over the United States. In the capacity of Dean of the Law School, Reese has traveled to Chicago, San Francisco, Portland, and Baker for legal conventions and meetings.

### **DEAN MELVIN GEIST**

With an extensive background from music schools throughout the United States, Dean Melvin Geist is well qualified to lead the College of Music in its role as one of the outstanding schools on the coast. The interest in the music department at Willamette is such that it attracts not only music majors but many liberal art students as well.



Dean of Women, Mrs. Regina Ewalt, capably handles the multitude of responsibilities that befall a women's counselor. Through her friendly help with women's academic, social, and personal problems, she becomes an invaluable guide to many of Willamette's student body. Dean Ewalt has direct contact with the women of the school in her capacity as advisor to AWS and Panhellenic. Mrs. Ewalt, a professor, as well as dean, teaches classes in psychology.

Mr. Mark Hatfield, Dean of Students, handles all types of student problems. In addition to counseling, he serves on various campus committees concerning standards, discipline, student government, and public relations. He is an Oregon State Senator and teaches political science. A familiar figure on campus, Dean Hatfield will be remembered for his ready smile and easy-going manner. Willamette will feel the loss keenly when he leaves the university in June.



## BUSINESS OFFICE

The financial matters of the university are handled by the business office in Eaton Hall. Mr. Richard P. Petrie, business manager and financial vice president of Willamette, and his assistant, Mr. Dave Lewis, are in charge of accounting for and distribution of funds.



Mr. Richard Petrie ably handles the business affairs of the university.

Mr. Dave Lewis allocates the university and students funds.



Mrs. Dora Howard and Mrs. Naomi James confer over their daily business letters.



## PUBLICITY AND ALUMNI OFFICE

Little known to the average Willamette student is the important Publicity and Alumni Office located on the first floor of the gym. The office handles publicity of traditional and special campus activities and acts as university press agent. Files of all graduates and former students are kept up to date and alumni activities are managed through the office.



Miss Julie Mellor, a former Willamette student, is in charge of the Publicity Office.



Mrs. Dorothea Travel and Sue Snyder handle the files in the Alumni Office.

## DEVELOPMENT OFFICE

Jerry Whipple is responsible for gaining financial backing in order to aide the growth of Willamette.



Mrs. Lois Sigmund serves as secretary in the Development office, handling a good percentage of the paper work.

The Development office was established in order to direct and encourage the financial growth of Willamette University. Mr. Jerry Whipple and his secretary, Mrs. Lois Sigmund, conduct the activities of the office. Three groups contribute to Willamette improvements: the Oregon Conference budget for the Methodist Church, individual churches, and Challenge Fund supporters. Alumni also give through the Loyalty Fund for operating expenses such as the increase in teachers' salaries.



## DORMITORIES

Doney Hall, Willamette's new women's dormitory, added one more responsibility to the already overflowing duties of Miss Lorena Jack, Director of Residence Halls. Menus, personnel, and the innumerable details of home life for five hundred students falls on the shoulders of her.



Mrs. Florence Fawk serves as bookkeeper for the residence halls.



Miss Lorena Jack  
Director of Dormitories

Karen Hall cheerfully and efficiently handles the switchboard and distributes the mail in Eaton Hall.



Mrs. Brumfield, as secretary to Dean Gregg, undertakes numerous jobs which include making appointments and distributing notices.



Mrs. Ryan quickly manages routine tasks, as well as unexpected ones, which occur in the president's office, as well as acting as a consultant to many students.



Mrs. Vittitow and Mrs. Wintrow, secretaries to Dean Ewalt and Dean Hatfield coordinate appointments and aid students in finding work.





## REGISTRAR'S OFFICE

The Registrar's Office keeps student records, compiles statistics, issues transcripts, operates a placement bureau, takes care of veterans' affairs, and issues semester grade reports. The office files hold student records from 1900 and teachers' class records from 1873. Mr. Jory, aside from regular duties as registrar, edits the Willamette catalogue.



Mr. Harold Jory greets the students who come in to inquire about registration.

**Right:** Helen Brewster, recorder and personal secretary to Mr. Jory, Mrs. Lillian Haytack, veteran's secretary, and Mrs. Cora Tiffany, in charge of placement and transcripts spend a typical busy day in the Registrar's Office.



Mr. Paeth helps to promote Willamette by visiting students throughout the Northwest.



Mrs. Vickers and Mrs. Middleton help Mr. Paeth in his duties concerning new students.



## ADMISSIONS OFFICE

The Admissions Office, under the supervision of Director of Admissions Charles A. Paeth, Jr., interests prospective students in coming to Willamette by means of correspondence and consultation. Visits to high schools in Washington, Oregon, California, and Idaho are made in order to stimulate interest in Willamette. Also, through this office, prospective students are urged to visit the university in order to obtain a real picture of campus life.

Mr. Richard Yocum serves as an assistant to Mr. Paeth.



## LIBRARY

Again the university library played an active part in the student life on the Willamette campus. The stacks offered an excellent place for quiet study and preparation for final exams and term papers. The large resources of the library include 57,000 volumes and a large selection of magazines and pamphlets for faculty and student use.



Mr. Samuel Keeton heads the busy library staff.



Members of the library staff are Mrs. deTierfort, Mr. Keeton, Mrs. East and Mrs. Wood.

## INFIRMARY

The new University Infirmary gives efficient and quick care to all Willamette patients. The building contains modern rooms with facilities to handle 22 patients. For warm-weather convalescence the health center is equipped with a terrace overlooking the mill stream.

Serving as a physician to the many visitors to the infirmary is Dr. Ralph Purvine.

Helping the many students to recuperate with her friendly manner is Mrs. Henrietta Althoff.



## ART DEPARTMENT

Acquiring basic art skills, studying past and present cultural patterns, and gaining an appreciation of contemporary concepts of art are several phases included in courses offered by Willamette's art department. The modern facilities provided in the new Fine Arts Building aid the faculty in giving a well-balanced program. Included in the art wing are classrooms with facilities for graphic arts, weaving, painting, and jewelry making, as well as a gallery where the work of the students or of prominent artists may be displayed.

Dr. Cameron Paulin  
*Professor*



## SENIOR SCHOLAR

Frank Dobbins



Carl Hall  
*Artist-in-Residence*



Mrs. Ella Watson  
*Instructor*

## CHEMISTRY DEPARTMENT

The fundamentals of theoretical and applied chemistry are offered by the chemistry department either as a background for other courses or as a preparation for further study. Majors in the field pre-medical and pre-nursing students, and others preparing for scientific vocations learn to apply basic theory to actual situations and gain a thorough training in the various fields of chemistry, giving them a sound basis for graduate work.

## SENIOR SCHOLAR

Lewis Schaad



Dr. Charles Johnson  
*Professor*

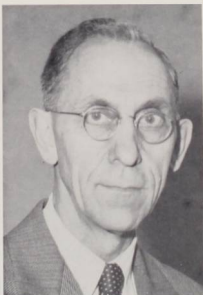

Dr. J. Charles Nichol  
*Associate Professor*



*above left*  
Dr. Cecil Monk  
Professor



*right*  
Dr. Martha E. Springer  
Professor

Donald Breakey  
Instructor

Dr. Thomas Bennett  
Associate Professor



## BIOLOGY DEPARTMENT

In the biology department the study of the principles of the nature of life is carried on through observation of the many phases of this vast field. Pre-med and pre-nursing students find their requirements satisfied in the extensive upper division biological program. It also offers an opportunity for research for those interested in laboratory techniques.

### SENIOR SCHOLARS

Paula Harmer Cranor

Bill Farr



### SENIOR SCHOLAR

Chuck Anderson



## PHILOSOPHY DEPARTMENT

The courses in the department of philosophy offer a profound challenge to many students. To those who take these subjects such terms as philosophy, logic, or ethics cease to be pseudo-intellectual words and become tools by which one can gain a more comprehensive understanding of humanity and the universe.

## ENGLISH DEPARTMENT

To enable students to learn the basic skills of composition and to help them appreciate fine literature is the primary function of the English Department. Freshman composition courses emphasize grammatical correctness as well as originality of expression. Courses in English, American and World literature are provided in the advanced classes. Contemporary and comparative literature are offered, as well as courses in creative writing for both beginning and advanced students interested in the writing of short stories, verse, and novel.



*left*  
Lucile Bartel  
Instructor

*right*  
Dr. Henry Kohler  
Professor



*above left*  
Dr. Paul Trueblood  
Professor

*right*  
Dr. Orcutt Frost  
Assistant Professor



*left*  
Margaret Ringnald  
Instructor

*right*  
James Douglas  
Associate Professor

*right*  
Carol Hewitt

## SENIOR SCHOLARS



*left*  
Millicent Tower

*right*  
Fran Batchelder







above left  
Dr. Marion Morange  
Professor

above right  
Dr. Daniel Schulze  
Professor

left  
Clarence A. Kraft  
Assistant Professor

middle  
Dr. Paul B. Beal  
Associate Professor

right  
Pat Jones  
Instructor



left  
James Fonseca  
Instructor

right  
Marguerite Berg  
Instructor



Dale Gustafson



## LANGUAGE DEPARTMENT

The foreign language department at Willamette offers beginning through advanced courses in Spanish, French, and German. The emphasis is on speaking and reading the language and learning of the people and traditions of the country. Students find that conversing at special lunch tables provides a practical use for their language. Literature and movies, popular with the people of the country, supplement textbooks and add interest to the classes.

left  
Sarah Venegas

right  
Sandra Schuerman

## POLITICAL SCIENCE

An objective view of the political organizations and political actions is to be found in the courses of the Political Science Department. Students gain understanding of the historical development of the present system of government and learn to compare and contrast the governments of the world.

Courses are open to non majors who wish to prepare themselves for intelligent participation in government affairs. Majors use the courses offered as a basis for further study in government or law.



Dr. Robert M. Gatke  
Professor



Mark O. Hatfield  
Associate Professor

## SENIOR SCHOLARS



John Bone



Karl Frederick



John Reh fuss

## HOME ECONOMICS

"An eye on the future" could well be the motto of Willamette's home economics department. Home economics students find that the variety of courses offered are valuable in preparing them to meet wisely the important challenges that modern home and family life demand. Among the courses available are clothing survey, foods survey, economics of the household, house planning, interior design, child care, and weaving. The pleasant working facilities of the department make the classes a joy for both majors and non-majors in the field.

Lois Latimer  
Professor





Dr. R. Ivan Lovell  
*Professor*



Ron Orebeke



Bill Freeman

## SENIOR SCHOLARS



Dr. Robert D. Gregg  
*Professor*



Dr. Chester C. Kaiser  
*Associate Professor*

## HISTORY DEPARTMENT

To understand and evaluate the world of today an accurate knowledge of the cultures, societies, and events of the past is necessary. History is fundamental to the social sciences and vital to the understanding of religion and appreciation of art, literature, and music. Within the history department, courses are available which lead to a greater insight into the past and a greater appreciation of the present.



Dr. Chester F. Luther  
*Professor*

## MATHEMATICS DEPARTMENT

The department of mathematics at Willamette emphasizes the modern importance of scientific research. Mathematics courses teach the student more than the mechanical procedure used in solving problems; they stimulate individual thinking and interpretation. Through thought-provoking courses, the mathematics student is better prepared to solve the problems that confront him in many phases of his life.



James A. Nickel  
*Instructor*

## SENIOR SCHOLARS

Helen Allen  
Margie Swanson  
Margie Knockenhauer



Dr. Charles H. Derthick  
Associate Professor



Regina L. Ewalt  
Associate Professor



Dr. Noel Kaestner  
Associate Professor

## PSYCHOLOGY DEPARTMENT

The aim of the Willamette psychology department is to guide the student toward greater understanding of behavior. His training in psychology enables the student to assume a position of leadership and to become better equipped as a participating member of his family, community, and nation. While the psychology student prepares for the obligations of his mature years, he finds special opportunities for practical experience through Willamette's co-operative arrangements with numerous state institutions.



Dr. Murco Ringnalda  
Professor

## JOURNALISM DEPARTMENT

Journalism students are introduced to journalism principles and techniques with an emphasis on writing ability. They find an outlet for effective use of skills in such publication as the Collegian, Wallulah, Fusser's Guide and Student Handbook. The social science-journalism majors enroll in classes dealing with humanities and social and natural sciences as well as journalism in order to give them a working knowledge of the materials and problems of present day life.

## EDUCATION DEPARTMENT

The education department offers to the students who are preparing for teaching and other fields of education both undergraduate and graduate courses leading to certifications or degrees, as well as a program in teacher training and cadet teaching. Pre-professional aspects give students a full cultural background essential to good teaching and permits exploration into several areas of knowledge enabling future teachers to select the field of education most interesting to them.



Dr. George B. Martin  
Professor



Dr. Kenneth V. Lottick  
Associate Professor

## SENIOR SCHOLARS

George Matile

Jo Terhark



## RELIGION DEPARTMENT

Historical and literary study of biblical scriptures and basic religious concepts are among the courses offered by the Willamette Religion Department to introduce the student to theology in the individual and social life. Under the supervision of the department, preministerial students serve as student pastors in small churches near Salem. Also, deputation teams help with services in many churches throughout Oregon.



Marilyn Ludlow



Shirley Witters

## SENIOR SCHOLARS



Dr. Norman A. Huffman  
Professor



Burton Bastuscheck  
Assistant Professor



## ECONOMICS DEPARTMENT

A basic knowledge of economic theories, as well as their practical applications is included in the courses offered in the economics department. Students gain a basic understanding of current economic problems, the operation of the economic system and the fundamental practices of the business world. Non-majors, as well as majors, benefit from the understanding of complexities in the financial system as taught in the courses offered.



Dr. Vojtech Andic  
*Associate Professor*



Howard A. Mader  
*Instructor*



Richard P. Petrie  
*Professor*



Ira W. Jones  
*Instructor*

### SENIOR SCHOLAR



Jan Reeder



above  
Dr. John A. Rademaker  
Professor



above right  
Arthur E. Gravatt  
Assistant Professor



left  
M. E. Moore  
Instructor



left  
Fred H. O. Cords  
Instructor

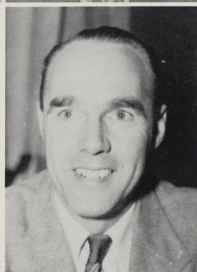

right  
Frank M. Washburn  
Instructor



right  
Donald Miller  
Instructor

## SOCIOLOGY DEPARTMENT

The purpose of the sociology department is to give the student insight into the world he lives in — how it functions, what social forces operate in it. The department offers basic courses in the principles, concepts, and methods of six major fields of sociology. It provides introductory training in applied sociology and anthropology which leads to specific vocations in sociology or in relative fields.

## SENIOR SCHOLARS

Joann Pym



Paul Geisel



## PHYSICS DEPARTMENT

In today's technical world almost every contribution to human living owes its development, at least in part, to the science of physics. The physics department attempts to teach students more about mechanics and energy so that they will have a better working knowledge and an understanding of physics in their vocations.

Dr. Howard W. Runkel  
Professor



below  
Carl Ritchie  
Instructor



above  
Dr. Robert Purbrick  
Associate Professor



below  
**SENIOR SCHOLAR**  
Walter Wilson



above  
Richard Montgomery  
Instructor



below  
Howard W. Fitch  
Associate Professor

## SPEECH AND DRAMA DEPARTMENT

Students find an outlet for their creative ability in Willamette's fine speech and drama department. Play productions, debate teams, and radio and TV workshops provide a use for skills acquired through courses in training, interpretation, method, technique, and directing. Many of the drama students participated in the well-received dramatic productions "Macbeth" and "Kiss Me, Kate." The new Fine Arts building has facilitated the presentation of better productions for the entertainment of the Willamette student body and Salem townspeople.

left  
Robert M. Putnam  
Assistant Professor



Lestle J. Sparks  
Professor



John Lewis  
Assistant Professor

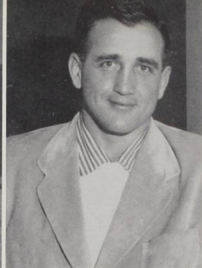

Ted Ogdahl  
Instructor



Jerry Long  
Instructor

Dr. Gale A. Currey  
Professor

## PHYSICAL EDUCATION DEPARTMENT

The aim of the Physical Education Department is to provide physical activity for every student. The program meets the need for demonstration of skills through intramural and intercollegiate competition. The physical education program not only provides fun and recreation during college years, but in many cases, creates skill and interest in acquiring a hobby or vocation in the field.



Mrs. Jean Williams  
Instructor

## SENIOR SCHOLARS

Dean Benson



Judy Benson



Delpha Short



## AIR SCIENCE DEPARTMENT

The trips to McChord, the federal inspection, and the President's Review highlighted this year's instruction in Air Science. In order to create a competitive spirit among the basic cadets, a contest for the Cadet of the Month was initiated. Under the supervision of Lt. Col. N. W. Todd and his staff, the branch of AFROTC on this campus has become a well-organized unit.



Lt. Col. Norman W. Todd  
*Professor*



Maj. Kenneth H. Pennell  
*Professor*



Captain W. A. Kirkman  
*Assistant Professor*



Captain Robert V. Hale  
*Assistant Professor*

Attending the President's Reception were President Smith, escorted by Bill Wheat and Anita Booth escorted by Col. Todd.







Lt. B. Jenkins  
Assistant Professor



M/Sgt. Don R. Curtiss  
Instructor



M/Sgt. Frank H. McClurg  
Instructor



M/Sgt. Robert C. Hartman  
Instructor



T/Sgt. Walter Grattan  
Instructor



M/Sgt. Robert R. Ward  
Instructor



Mrs. J. J. Billeter  
Secretary



Twice a week the men in the ROTC training program have drill.



Maurice Brennen  
Associate Professor



Josef Schnelker  
Associate Professor



Don Gleckler  
Assistant Professor



Ralph Dobbs  
Associate Professor



Mrs. Clorinda Topping  
Associate Professor



C. Allen Gove  
Associate Professor



Mrs. Miriam Bednarz  
Instructor



E. Donald Jessop  
Instructor

### SENIOR SCHOLARS

Page Baily

Dave Doerksen

Becky Hang

Chuck Peter

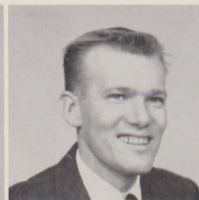



Stanley Butler  
Associate Professor



Dr. Willis Gates  
Associate Professor

## COLLEGE OF MUSIC

The College of Music shares with the other colleges of the University in providing its students with a rich curriculum in both general and specialized subject areas. To the Liberal Arts student, it offers the opportunity for a thorough understanding of our musical culture. For the music major, it provides intensive training in the technical aspects of the art and the background in the humanities essential to the artist and teacher.



Marilyn Hanthorne  
Business Manager

## SENIOR SCHOLAR

Janice Stafford



The Faculty Trio, Dr. Willis Gates, Ralph Dobbs, and Allen Gove, presented many concerts for the students and townspeople.



## LAW



Dr. Reginald Parker  
*Professor*

Excellent preparation for a career in law is offered by the Willamette College of Law. Because the school has such a favorable location near the state courts and offices, undergraduates have an opportunity to view the governmental and legal machinery in operation. The practice courtroom and the 20,000 volume law library offer potential lawyers a chance to gain practical understanding of court procedure and the fundamental principles of legal processes.



Edwin W. Butler  
*Associate Professor*



John C. Paulus  
*Associate Professor*



Charles A. Jens  
*Associate Professor*

Charles R. Gromley  
*Assistant Professor*



Thomas W. Churchill  
*Instructor*



Sam R. Haley  
*Lecturer*



Dean Seward Reese presents the gavel to new student body president, Beldon Owens, while former student body president, Dick Lee, looks on.



Preparing a mock trial is one of the many assignments of the students in the Law School.



Studying in the law library consumes much of a law student's time.

Willamette's Moot Court is one of the outstanding events in the Law School.



Relaxing on the steps of the Law School after finals have been finished were many students.





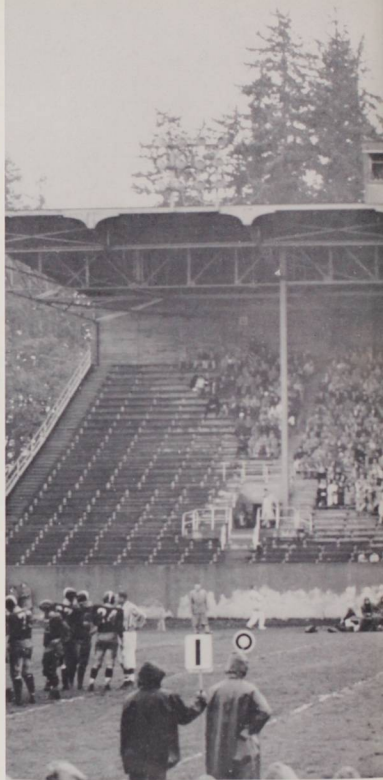

*with*



*Sports*



Dean Benson



Dale Greenlee

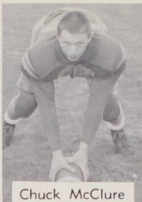

Chuck McClure



Dave Anderson



Vic Backlund



Charlie Koani



George Koani



Windy Sequeira



Jerry Kangas



Gordon Chang



Vern Coates



Sam Haina



Keith Harris



Coach Ted Ogdahl



Jerry McCallister



Benny Holt



Bobby Zoelch

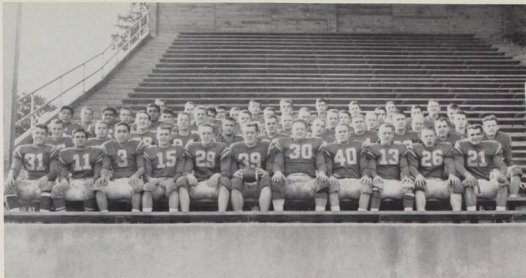

**First Row:** Tom Carr, Windy Sequeira, Benny Holt, Bobby Zoelch, Dean Benson, Dale Greenlee, Dave Anderson, Jerry McCallister, Claris Poppert, Chuck McClure, Tom Head. **Second Row:** Jim Anderson, Skip Alexander, Doug Card, Vic Backlund, Earl Jambura, Jack Sebade, Dave Ogdahl, Keith Harris, Bob Griffin, Jerry Cyphert, Rex Domaschofsky. **Third Row:** Norm Nathan, George Koani, Charlie Koani, Jerry Kangas, Gary Raid, Mack Lockery, Lowell Nichols, Dan Feller, Bob Cotner, Vern Coates. **Fourth Row:** Del McKenzie, Warren Walker, George Umtuch, John Carpenter, Jim Moore, Keith Driver, Don Thompson, Ken Stoop, Mac Baker, Dennis Nims, Virgil Peterson. **Fifth Row:** J.V. Coach Bob Dyer, Manager Paul Aldinger, Norm Dyer, Gordon MacPherson, Vern Olson, Joe Stuart, Wes Malcolm, Coach Ted Ogdahl, Assistant Coach Jerry Long.

## NORTHWEST CONFERENCE STANDINGS

	W	L	Pct.
Lewis and Clark .....	4	1	.800
College of Idaho .....	4	1	.800
Pacific .....	2	3	.400
Whitman .....	2	3	.400
Linfield .....	2	3	.400
Willamette .....	1	4	.200

### J. V. FOOTBALL

Skip Alexander, dynamic little half-back, rambles for a big gain against the Linfield J. V.'s. Other identifiable Bearkittens are Jim Moore, Doug Card, Lowell Nichols, Charlie Nathan, Alexander, Rex Domaschofsky, Wes Malcolm, Chuck Colling, and Warren Walker. The future Bearcats were led to a successful season by the excellent coaching of Bob Dyer, a former Bearcat lineman.





## PACIFIC

A fired-up Pacific Badger rips the helmet off the head of Windy Sequeira as his running mate, Bobby Zoelch, arrives too late to help. Willamette absorbed a surprising setback at the hands of an underdog Pacific eleven, being upset 19-6 on the Bearcats' home ground.

## LEWIS AND CLARK

Windy Sequeira, Honorable Mention All-Conference Junior Halfback, finds a hole in the big Lewis and Clark forward wall and rambles for a Bearcat first down. Before a Homecoming crowd of 2,000, the Pioneers displayed a spectacular offensive machine in downing the Methodists 34-6. Coach Ted Ogdahl had his gridders fired up for this important clash, and except for several break-away runs, the Bearcats fought the Co-Conference champions on even terms.



## COLLEGE OF PUGET SOUND

Windy Sequeira attempts to elude a host of College of Puget Sound Loggers in picking up a nine yard gain. The Bearcats held their own for three periods, but finally succumbed to the consistent ground game displayed by the Presbyterians by the score of 24-7.

## LINFIELD

A hard-running Linfield halfback is pulled down from behind by the Willamette secondary. Although sporting a new offensive system, the Bearcats were humiliated 29-0 by a fighting team of Wildcats. Even though the 1955 grid-iron schedule ended on an unhappy note, Bearcat gridders and coaches look forward to a much-improved season in 1956.







## WHITWORTH

Bobby Zoelch skirts end for 15 valuable yards against the highly-touted Whitworth Pirates. This gain wasn't enough, however, for the Bearcats went down in defeat, 13-7. The Bearcats, in their curtain raiser at McCulloch Stadium, played one of their best ball games against the top-rated small college team in the Northwest.

## FRESNO STATE

Quarterback Benny Holt watches in dismay as the powerful Fresno State line contains another offensive thrust of the Bearcats. In a night game at Fresno, the Bearcats were humbled 33-7 by the offensive-minded Bulldogs. However, the contest was closer than the score indicated, for Willamette more than held its own in the second half.

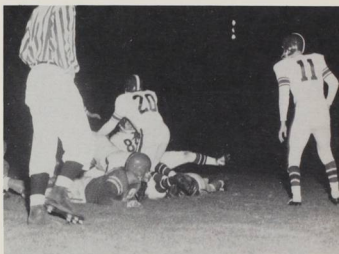

## WHITMAN

Jerry McCallister, versatile Quarterback reels off one of Willamette's many gains as the Bearcats downed the Whitman Missionaries, 10-0. In a driving rain-storm at McCulloch Stadium, Center Chuck McClure and All-Conference Sophomore End Vic Backlund, plus the ankle-deep mud, contributed mightily in keeping the Missionaries from penetrating Bearcat territory.

## COLLEGE OF IDAHO

Diving End Dean Benson watches one of the big breaks go against Willamette as the Coyote safetyman picks off a Bearcat aerial. In a thriller at Caldwell, the College of Idaho Coyotes edged the Bearcats at Willamette, 20-13, as Lady Luck was against the Bearcats throughout most of the contest.

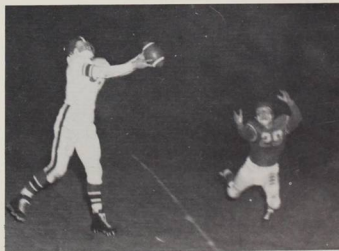

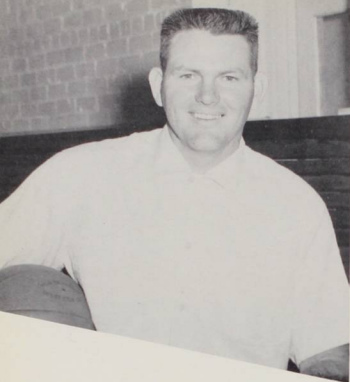

JERRY LONG, Bearkitten mentor.



Lorry Clark and Jay Hauger fight for a rebound while Dick Walsborn waits to see the outcome.

## FRESHMAN BASKETBALL

Under new coach Jerry Long, the Bearkittens compiled a record of 7 wins and 7 losses. The future 'Cats played a fine brand of ball, several times coming from behind to win.

Members of the Bearkitten squad are, **Top Row:** Bill Joseph, Lorry Clark, Bruce Gustafson, Conrad Moore, Dave Gaskins, Rex Domaschofsky, Bob Klindworth. **Second Row:** Dean Bishoprick, manager, Dick Walsborn, Larry Willingham, Paul Osterlund, Royal Keith, Don Williams, Herb Talabere, manager, and Coach Jerry Long.



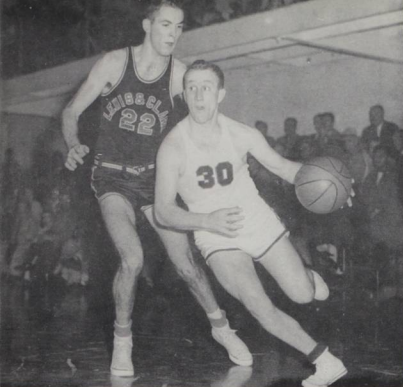

Sparkplug guard Jerry McCallister drives for a basket. McCallister won Honorable Mention All Conference honors in league balloting.



John Lewis, Athletic Director and head basketball coach.

## VARSITY BASKETBALL

The Bearcats of coach John Lewis finished fifth in Northwest Conference competition with a 5-10 won-lost record. Though boasting the tallest team in the loop, the 'Cats were unable to win consistently.

Members of the 'Cat team are Tom Johns, Pete Reed, Ron Fitzgerald, Don Hoy, Bob Miller, Keith Driver, Jerry McCallister, Ron Taylor, Bill Turlay, Vic Backlund, Jack Bishop, and Neil Causbie with managers Paul Edwards, Bob Allen and Coach John Lewis in the foreground.





Don Hoy, clever guard, drives in for a lay in.



Keith Driver and Jack Bishop anxiously await the outcome of an under the boards battle.

## NORTHWEST CONFERENCE STANDINGS

	W	L	Pct.	PF	PA
College of Idaho	11	4	.733	1047	1024
Pacific	9	6	.600	1015	946
Linfield	9	6	.600	1087	1049
Lewis and Clark	8	7	.533	1030	1012
Willamette	5	10	.333	978	975
Whitman	3	12	.200	983	1134



Center Neil Causbie wins an opening game tip off against Linfield, as forwards Vic Backlund and Pete Reed prepare for action. Reed was named 2nd Team All Conference while Causbie and Backlund garnered Honorable Mention.

The rally squad fires up the rooting section during a time out play.



Bearcat hoopsters Neil Causbie and Pete Reed wait to grab off a Linfield cast.



A Linfield Wildcat picks off a rebound, despite the efforts of Vic Backlund and Ron Taylor. Bill Turley comes in to help.



Playmaker Jerry McCallister fakes out a Whittier defender and drives for two points.



Backboard hawks Pete Reed and Ron Fitzgerald fight for a rebound with Linfield's pivot man.



Neil Causbie, Pete Reed, and Don Hoy converge for a two-pointer in the Whitman game.





The 1956 track team is as follows: **First Row** — Jim Person, Jim Anderson, Paul Schaffer, Gordon Domogalla, Don Schwartz, Dave Mix. **Second Row** — Larry Thompson, John Ray, Dale Hartman, Don Miller, Jim Whitmire, Dick Audley. **Third Row** — Gary Raid, Dale Greenlee, Bob Schaefer, Lowell Nichols, Gary Schmalke, Dean Benson, Volney Sigmund, Coach Ted Ogdahl.

## TRACK

The Bearcat track team of 1956 featured four outstanding performers, but failed to produce consistent victories due to lack of depth. Willamette's biggest win was in a triangular meet with Portland State College and Clark J. C. Led by their four leading point getters, Dean Benson, Dale Hartman, Larry Thompson, and Dale Greenlee, Ogdahl's men finished third in the conference meet. They trailed Lewis and Clark and Whitman, and finished ahead of Linfield, Pacific, and College of Idaho. The track and field sport provided spirited competition for Willamette's track hopefuls, and exciting contests for track fans.

Coach Ted Ogdahl, head track coach and organizer of the famed Willamette Relays, guided his harriers to a third-place finish in the Northwest Conference track meet held here at Salem.

Dale Hartman takes the lead in the special mile race during the Willamette Relays.



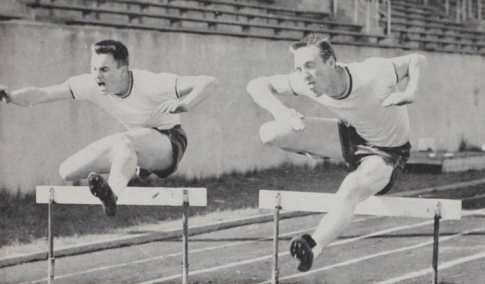

Willamette's finest hurdlers, Rand Holder, and Dean Benson, skip over the 220-yd. low hurdles in a workout. Benson holds school records in both high and low hurdles, and is the conference champion in the highs. Dean has aspirations of making the U.S. Olympic Track and Field Squad — Good luck, Dean!



Dale Hartman set school records in both the mile and 880-yard runs this spring. This year in the conference track meet, Dale was the only double winner of the day, winning in both of his specialties. Being only a sophomore, even bigger things are expected of Dale in his two remaining years of eligibility.

Dale Greenlee is shown setting a new school record in the discus.

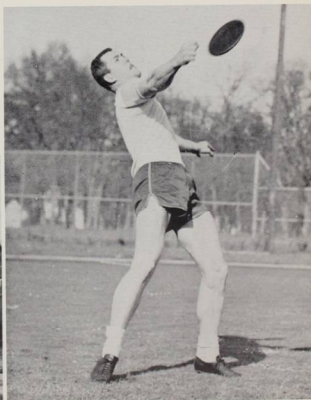

Dean Benson races to a stirring victory in the high hurdles.





Here is a view of the Willamette Relays from the grandstand.

## WILLAMETTE RELAYS

The sixth annual Willamette Relays, held March 31, were the biggest and best ever for meet director Ted Ogdahl. Two thousand participants and five thousand fans combined to form one of the nation's most spectacular sporting events of the year. Despite the earliness of the track season and the inclement weather, record-smashing performances were turned in by Oregon's Bill Dellinger and Jim Bailey in the mile run and by Willamette's own Dean Benson in the high hurdles.

In the **Oregon Statesman** Invitational Mile, Oregon's Bill Dellinger edges teammate Jim Bailey in the fine early-season time of 4:10. Bailey later conquered the famed John Landy at the same distance.

Washington State pole vaulter Tom Rod clears twelve feet.





LES SPARKS, coach



Shown here is the 1956 tennis team. Its members from **left to right** are Ron Butler, Bud Mull, Ray Myers, Ian MacIver, and Norm Cocking. **Not Pictured:** Royal Keith.

## TENNIS

Northwest Conference tennis belonged to just one school — Willamette. The Bearcats turned the conference meet into a Willamette intrasquad contest, as the finalists were all from Coach Les Spark's squad. Archibald "Bud" Mull beat teammate Ron Butler for the conference singles championship. For the doubles championship, Bud and Ron teamed to edge Bearcats Ray Meyers and Ian MacIver. Winning every conference dual match, the Willamette netmen lost only to the powerful Portland University Pilots, and to Oregon State. Coach Sparks proved his superiority as a tennis coach, as this is the fifth straight year his racket swingers have gone undefeated in a conference dual match. This also testifies to the interest of the Willamette student body in tennis, for almost everyone can be found on the courts during the spring.

Conference action — Bud Mull, the Northwest Conference Singles Champion, and Ron Butler, the conference runner-up in singles play, tune up for an important match. This duo also won the conference doubles title.





The 1956 baseball team is as follows: **First Row** — Manager Paul Aldinger, Bill Nelson, Gino Pieretti, Ed Lipscomb, Brad Lucas, Terry Ziegelman, Frank Caruso, Gary Burd. **Second Row:** Jac Fowler, Benny Holt, Dan Feller, Pete Harvey, Vic Backlund, Pete Reed, Wes Malcolm, Dale Patton, Tom Moore, Coach John Lewis.

## VARSITY BASEBALL

The Willamette U. diamondmen, under the tutelage of John Lewis, opened the 1956 season in hopes of capturing the Northwest Conference championship for the second straight year. The Bearcat baseballers started impressively with wins over Oregon and Oregon State. However, when the season was still young and the 'Cats were established as definite championship contenders, a long list of misfortunes started to plague the ball club, including several key injuries which cut down on the team's winning effectiveness.

JOHN LEWIS, coach

Graduating Bearcat Seniors include the following: **Kneeling** — Gino Pieretti, Jerry McCallister, Bill Nelson. **Standing** — Wes Malcolm, Pete Reed, Pete Harvey, Dale Patton.







Left-fielder Jerry McCallister takes a pre-game swing in batting practice. Jerry is an extremely versatile athlete, for he has won nine athletic letters, more than any other recent WU athlete.



Catcher Dale Patton crosses home plate for another important Willamette tally. Commonly called "Tank," the stocky catcher has just been named to the All-Conference baseball team for the second successive year.

## NORTHWEST CONFERENCE STANDINGS

	W	L	Pct.
Linfield College	13	2	.867
Pacific University	9	6	.600
Whitman College	9	6	.600
Lewis and Clark	7	8	.467
Willamette University	5	10	.333
College of Idaho	2	13	.133

Shortstop Terry Ziegelman and Second baseman Pete Reed reel off another of their lightning-like double-plays.



The on-deck batter, First Baseman Vic Backlund, awaits his turn at bat.



Big Pete Reed stretches for a throw from Short-stop Terry Ziegelman. Pete was named to Honorable Mention All-Conference this spring, along with two other Bearcats.

Pitcher Brad Lucas is about to release another of his sharp breaking curve balls. As a Freshman last year, Brad proved to be the pitching find of the year.

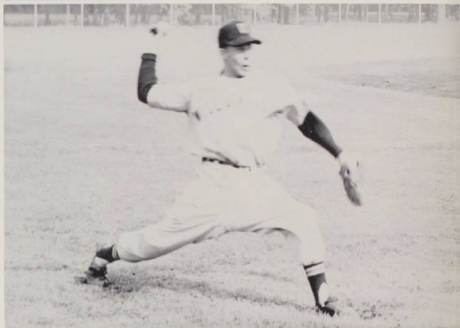

Frank Caruso is the slugging Third-baseman from Olympia, Washington, who made such an auspicious beginning in his Freshman year. Frank was named to the Honorable Mention All-Conference team, which capped a fine initial spring for the "Bear."



Center-fielder Tom Moore is another outstanding Freshman star, who led the Bearcats in base running for 1956. Big things are expected of both Frank and Tom in the years to come.



Terry Ziegelman laces out a hit against Linfield.

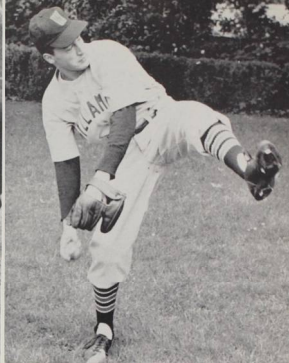

Pitcher Gino Pieretti ranks as the Bearcats' best curve-baller.

Right-fielder Ed Lipscomb races to first base following a one-base blast against Lewis and Clark.



Pitcher Dan Feller is Willamette's most consistent hurler. Dan compiled the leading won-lost record for the current club.

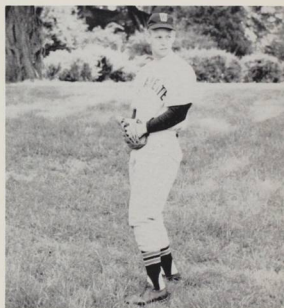

## JUNIOR VARSITY BASEBALL

Willamette University again employed a baseball program for the Junior Varsity. Made up mostly of Freshmen and Sophomores, the team was usually guided by a Senior from the Varsity squad. Valuable experience was gained by all in this Junior Varsity baseball activity. Playing a five-game schedule, the Bearkittens won four and lost only once. This fine record is an indication of excellent Bearcat Varsities in the years to come.



The members of the 1956 golf team are as follows: **Kneeling** — Dave Kvale, Lowell Fox, Tom Loree. **Standing** — Dick Moore, Jim Gilliland, Bob Withers, Coach Jerry Long.



COACH JERRY LONG

## GOLF

The Bearcats who prowl the greens and slam the divots paid off for Willamette in a big way — A Conference championship. Under the excellent guidance of their new coach, Jerry Long, the golf team not only swept the Conference championship, but also beat Oregon State College for the first time in history. The members of the golf team found it a wonderful way to pursue their favorite sport, finding competition and improvement through Coach Long's aid. Outstanding golfers were Tom Loree and Dick Moore, who made the All-Conference team. Loree was also Willamette's medalist as well as conference medalist.

Tom Loree prepares to tee off.





The intramural council plans all sports among the various living organizations. The 1956 council is as follows: **First Row** — Mick Conway, Jim Carey, Tom Gail. **Second Row** — Charlie Schmitz, Ross Kines, Dan Feller, Dave Poff.



Baxter Hall and the Phi Delt's fight it out in an evenly-matched contest.

## INTRAMURALS

Proving the point that athletic participation is for everyone and not just the athletes, Willamette offers a highly varied and enjoyed system of intramural sports. Under the direction of Lestle Sparks, the men's living organizations engage in a competitive pursuit of intramural trophies. With all sports completed except softball, tennis, and badminton, the Sigma Chi's and Phi Delt's are in a close battle for the championship, while the Beta's stand third.

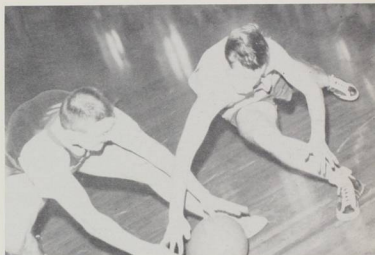

The Crazy Five and the Beta's meet in an important game.

Intramural football brings the S.A.E.'s and Baxter Hall together in a contest staged in West Salem.







Sun and good courts make tennis popular in leisure time.



Many students enjoy the close skiing facilities.

## WOMEN'S SPORTS

Although the guys spend more time in athletics than do the girls, we find that the Willamette co-eds also enjoy sports as wonderful recreation. Willamette University provides a diversified gym and intramural program for women. Their activities, planned by the Physical Education Department, include such sports as tennis, bowling, dancing, volleyball, archery, swimming, and badminton. In addition, many of the gals, as well as the men take off for the smooth white slopes during the ski season.

Archery is a sport where the gals can equal the guys in enjoyment, if not in proficiency.





## RALLY SQUAD

Members of the Rally Squad lead the students in yells at football games, as well as at the basketball games. Members of the squad first semester were **First Row:** Pat MacGregor, Sharon Allen, Marie DeFreeze, and Susie Carter. **Second Row:** Doug Houser, Willie Thompson and Larry Lister.



*through*



*living organizations*

# LAW STUDENTS



## third year students

Bates, David  
Bednarz, Bernard  
Bergman, Jim  
Carey, Willard  
Colver, Warren  
Ellis, Jim  
Gant, George

Hallowell, Alan  
Holmes, Kent  
Juba, George  
LaLonde, John  
Lawrence, Keith  
Lee, Dick  
Lowman, Jean

McConnell, Jon  
McCrea, Bob  
Miller, Jack  
Murray, Freeman  
Orona, Maurice  
Ringle, Phil  
Stanley, Charles

Stauffer, Walt  
Whitney, Bill  
Wylie, Gordon

## second year students

Batchelder, Bob  
Cook, Fred  
Courtright, Dick  
Davis, Alvin

Day, Ben  
Emmons, Roger  
Jones, Ira  
Owens, Ben  
Quigley, Dick  
Redding, Bob  
Richardson, Stuart

Sanchez, Alberto  
Tooze, Jim

## first year students

Andrich, Bob  
Baer, Gottlieb  
Beck, Chuck  
Blank, Harold  
Byler, Alex

Caplan, Bernard  
Ching, Koon  
Dean, Larry  
Gooding, Tom  
Lewis, Harold  
Mills, Dick  
Nelson, David

Paulus, Bill  
Pieretti, Gino  
Sampson, Ted  
Selken, Louis  
Stratton, Dick  
Svetlik, Lloyd  
Thompson, Bob

Underwood, Dale  
Wagner, George  
Young, Bob





Members of the Panhellenic Council determine matters in regard to rush and other matters in regards to the girls' houses. Members of this council are Ann Notson, Mrs. James Corlette, Panhellenic Advisor; Elaine Gustafson, Marilyn Morton, Esther Gwilliam, Donna Leonard, Shirley Ulinder, Carole Pfaff, Dean Ewalt, Joyce Ambler, and Margie Wood, Panhellenic president.

Members of the Inter Fraternity Council are Darr Johnson, Volney Sigmund, Steve Nason, Rick Mercer, Dale Gustafson, Jim Cain, Bob Withers, Paul Edwards, and Dale Greenlee.





MRS. F. C. WISSENBACH  
housemother



Doney Hall

## DONEY HALL

This year's women of Doney Hall have had the distinction of being the first group of girls to live in the new women's dormitory. The first few weeks were indeed busy ones for the girls as they acted as hostesses for many guests who were interested in visiting the new dormitory. The girls initiated the building with their fall house dance "Inauguration Ball." It was formal, with the girls wearing tiaras in their hair and their dates sporting brightly colored diplomatic bands across their shoulders. The spring semester was a very enjoyable one for the members of the dormitory. Suppressed desires and creative genius were exhibited at the spring costume dance, "Bridey's Blast," which derived its theme from the currently popular book. Topping off an eventful year was the first place rating that Doney girls and other independent women received in the May Weekend sing.

Couples, dressed as they were in the last life, arrived at "Bridey's Blast."

JEAN SNOW  
fall president

BARBARA GOODIER  
spring president



**seniors**

Ludlow, Marilyn  
Meshke, Dorothy  
Ruhle, Barbara

**juniors**

Braugher, Jeanne  
Burr, Carolyn  
Cope, Peggy  
Davis, Gail

Gordon, Tricia  
Goritsan, Sophie  
Hanthorn, Marilyn  
Magone, Margaret  
McCormick, Ruth  
Mee, Marilyn  
Milner, Carolyn

Monk, Lois  
Olson, Staune  
Rohlfing, Donna  
Whiteside, Jean  
Wickersham, Lois  
**sophomores**  
Carter, Susie  
Cook, Marcia

DeFreese, Marie  
Eichman, Anita  
Ford, Carmen  
Friauf, Marla  
Harland, Marilyn  
Henry, Helen  
Higley, Marian

Hill, Yvonne  
Holm, Donna  
Kealoha, Lei  
Kirk, Frieda  
Lampropoulos, Dena  
Lee, Gina  
McCallister, Sandy

Mathews, Miriam  
Miettunen, Muriel  
Miller, Nola  
Partridge, Celine  
Preuss, Paula  
Randle, Pat  
Rosen, Diane

Russell, Geneva  
Ruth, Donna Sue  
Schisler, Phylis  
Schultz, Lois  
Swegart, Barbara  
Wilmont, Anne

**freshmen**

Moore, Joanne  
Pierson, Florence  
Trachtenburg, Jean

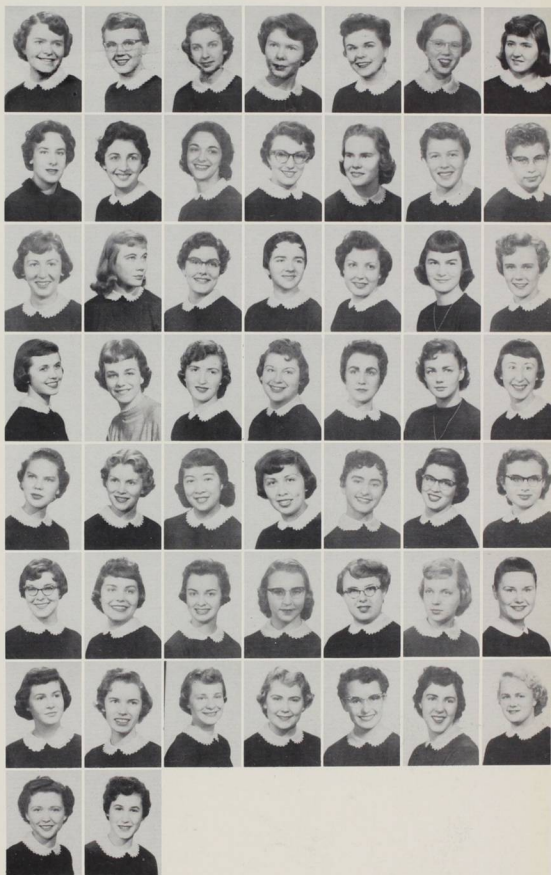



MRS. ELLA WATSON  
housemother



Lausanne Hall

## LAUSANNE HALL

During the fall semester Lausanne Hall began its activities for the year with the fall house dance, "Wood Hues," carried out in the traditional fall colors and scenes. In December the annual Christmas tea was presented for the entire campus. Highlights of the day were the beautifully decorated doors, with prizes given for the best religious and novelty themes. Lausanne Hall made history this year by serenading all the men's living organizations — in spite of a drenching rain. When May Weekend rolled around, Lausanne joined with other independents in the song contest and carried away first place. The spring house dance had the air of a gay carnival with the theme "Carousel."

MISS BETTY BEAUTROW  
assistant housemother



SHIRLEY RIEGEL  
fall president

lower right  
MYRA FRIESEN  
spring president



"Wood Hues," Lausanne's fall dance, was decorated appropriately.



**seniors**

Chi, Mimi  
Hang, Becky  
Loring, Myrth  
Stafford, Jan

**juniors**

Nalley, Ruth  
**sophomores**  
Chilcote, Colleen  
Gillett, Marian

Roberts, Arla  
Rosbergs, Anna

**freshmen**

Ackerman, Clarine  
Adamson, Joan  
Anderson, Judy  
Attig, Claudia  
Barr, Sybil

Batson, Myrna  
Beetham, Anita  
Bennett, Barbara  
Berkemier, Beverly  
Beyer, Gail  
Brown, Ardis  
Busey, Rodene

Dennis, Diane  
Dougherty, Polley  
Galbraith, Jean  
Guilbert, Beth  
Haberlach, Kay  
Harlan, Pat  
Helm, Marilyn

Jacobson, Carol  
Junar, Carolyn  
Kaufman, Phyllis  
Kimberling, Patti  
Landry, Mary  
MacDonald, Margaret  
Moore, Helen

Parton, Norma  
Pefferly, Margaret  
Penninger, Pat  
Peters, Helen  
Phillips, Nadine  
Pitcher, Bette  
Pomeroy, Doris

Prince, Caroline  
Rees, Anna  
Robusteli, Sally  
Rohlfing, Dorothy  
Sanford, Kay  
Stout, Marge  
Sunderland, Fero

Swenson, Janice  
Tamura, Carol  
Terry, Pat  
Vergura, Wilda  
Wilcher, Patty  
Wilcox, Sue  
Wyse, Judy







MRS. ELVAH STANLEY  
housemother



610 North 15th Street  
ALPHA CHI OMEGA

## ALPHA CHI OMEGA

Fall activities for the women of Alpha Chi Omega began by welcoming an active pledge class. During the semester the girls took time from the academic side of life to enjoy hillsides, a Christmas party and fashion show for the girls of Hillcrest, and a highly successful formal, "The Golden Lyre Ball." The annual State Day was celebrated in October with a meeting of alumnae and actives in Portland. With finals completed, the Alpha Chis returned to school for spring term and a full schedule of activities. First on the agenda was the informal house dance, "In the 'Still' of the Night," followed by an all-campus serenade and active participation in Freshman Glee and May Weekend. Near the close of the year, the girls honored their housemother, Mrs. Elvah Stanley, who is leaving this year, with a combination birthday and farewell dinner party. The Alpha Chis ended the year's activities with their annual formal senior banquet.

Gaiety was the keynote of "The Golden Lyre Ball."

GAY KENT  
fall president

JOYCE AMBLER  
spring president



**seniors**

Kaufman, Carol  
Knockenbauer, Margie  
Miner, Charlene  
Peet, Nancy  
Rutledge, Marion  
Schwerin, Cathy  
Stark, Charlotte

**juniors**

Callinan, Ann  
Church, Beth  
Freitag, Barbara  
Hershe, Jan  
Holcomb, Nancy  
Hostetler, Pat  
Isaak, Marilyn

Morgan, Barbara  
Raspberry, Coralie  
Wilson, Margie

**sophomores**

Anderson, Sharon  
Brackins, Jerry  
Groth, Nancy  
Gustafson, Elaine

Long, Linda  
Pickett, Mary  
Pohl, Arlene  
Reinhardt, Beverly  
Rose, Jeanne  
Roscoe, Janet  
Ruud, Dixie

Snodgrass, Darlene  
Woody, Pat  
Yoder, Anne

**freshmen**

Clark, Barbara  
Dennis, Barbara  
Egleson, Martha  
Enberg, Karen

Huygens, Ellen  
Nickel, Sandi  
Peasley, Jeanne  
Wagner, Sandra  
Warren, Carole  
Wyly, Nancy

**pledges,**

**freshmen**  
Barber, Judi

Beasley, Sandra  
Boden, Gail  
Bookwalter, Louisa  
Campbell, Sybil  
Hastings, Mary Lou  
Mainwaring, Ruth  
Morton, Margaret

Oppenheim, Marion  
Renshaw, Pat





MRS. EMMA BECKMAN  
housemother



345 North 17th Street  
CHI OMEGA

### CHI OMEGA

The Chi Os' started a successful year with a tea honoring their new housemother, Mrs. Alfred Beckman. A memorable evening was spent by Chi O's and their guests at their fall house dance, "Mystic Melodies." Boating was facilitated when a new dock, built by Chi O and S A E pledges, was presented to the members. The academic sophomores emerged victorious from a scholarship challenge with the rest of the chapter and enjoyed a free meal at China City. Members and pledges enjoyed the annual, regional Eleusinian celebration sponsored by Portland alumnae honoring the sorority's founders. The annual White Carnation Ball, "Southern Serenade," held in honor of chapter seniors highlighted the spring semester. Lawn parties, boating, and badminton gave the Chi Omegas an opportunity to relax before finals.

Couples danced to haunting strains at "Mystic Melodies."

SHIRLEY ULINDER  
president



**seniors**

Batchelder, Fran  
Curry, JoAnn  
Kayser, Beverly  
Payne, Pat  
Tower, Millicent  
Wooley, Clarine  
**juniors**  
Delano, Louise

Edwards, Michele  
Hess, Liz  
McCabe, Sandy  
Reid, Lynn  
**sophomores**  
Beebe, Mary  
Gillanders, Carrie

Ingram, Judy  
Lane, Lola  
Maxwell, Anne  
McCauley, Shirley  
Morton, Marilyn  
Mundinger, Lo Anne  
Payne, Perky  
Platt, Suzy

Roberts, Joan  
Shdo, Ivonette  
Swafford, Mary Anne  
Turner, Mary  
**freshmen**  
Delano, Jeannette  
Fax, Priscilla  
Fisher, Nancy

Ostrom, Gail  
**pledges**  
Adams, Janice  
Bowers, Jeannie  
Bryant, Sally  
Button, Jan  
Edwards, Pat  
Fedje, Ruth

Jensen, LaDonna  
Juve, Janice  
Pallin, Pam  
Thronson, Joan  
Vanderwal, Evelyn





MRS. RUBY RANGLESOME  
housemother



1610 Court Street  
DELTA GAMMA

## DELTA GAMMA

With twenty-three new pledges, the women of Delta Gamma quickly entered into a variety of activities. Homecoming Week-end was a special one for the D.G.'s as they won the sign contest in the women's division. After the formal fall house dance, "Paint the Town Red," thoughts were turned to studies with the result that the house was awarded the scholarship trophy for the top fall grade point average among women's living organizations. Throughout the year D.G.'s participated in work at the blind school and other special activities in their national project of aid to the blind. Girls took time out from tests and term papers to enjoy their spring costume dance, "Pocahanna's Powwow." The selection of Anita Booth, Little Colonel; Peggy Buckley, Homecoming Hostess; and Marg Huson, May Weekend Queen climaxed a year which will always hold pleasant memories for the members of Delta Gamma.

Redskins and frontiersmen mix it up at "Pocahanna's Powwow."



SANDY SCHUERMAN  
fall president

DONNA LEONARD  
spring president







# **seniors**

Crano, Paula Harmer  
Hewitt, Carol  
Holmes, Jeanne  
Huson, Margaret  
Lundrud, Lorraine  
Lawson, Joan  
Pym, Joann

Short, Delpha

# **juniors**

Buckley, Peggy  
Cummings, Dollie  
Horton, Sara  
Jene, Joanne  
Jones, Sally  
Lien, Arda

McIntosh, Diane  
Mergler, Lou Ann  
Postlewaite, Joyce  
Schoessler, Mary Anne  
Williams, Patsy  
York, Gayle

# **sophomores**

Barber, Ann  
Blomberg, Amy Jo  
Booth, Anita  
Carson, Annette  
Gwilliam, Esther  
Kehrli, Sue  
Kleen, Charlotte  
Krause, Mary Lou

MacGregor, Pat  
Martin, Jean  
Meeker, Anne  
Miller, Rosie  
Mitchell, Barbara  
Myers, Lucy  
Stafford, Diana

# **freshmen**

Alexander, Ruth  
Allabach, Mary  
Fried, Gwen  
Gibbens, Celeste  
Gilbert, Rosemary  
Hamman, Bev  
Means, Charlotte

Miller, Carolyn  
Mischke, Sandy  
Roach, Barbara  
Ruberg, Kay  
Russell, Nancy  
Sandine, Gayle  
Snyder, Sue

# **pledges**

**sophomore**  
Robertson, Sharon  
**freshmen**  
Brader, Jane  
Bradley, Anne  
Butchart, Laura  
Crandall, Bonnie  
Frey, Carol  
Heald, Jo

Hillman, Melinda  
Johnson, Mary  
Lasswell, Anne  
Long, Sharon  
Miller, Karma  
Mills, Jody  
Sherrill, Joan

# **guest**

**sophomore**  
Lim, Daisy



1445 State Street

MRS. MERLE KAUFMAN  
housemother

## PI BETA PHI

First on the fall agenda for the women of Pi Beta Phi was Rush Week — filled with Indians, Hawaiian leis, and Pi Phi dolls. The year quickly unfolded, bringing firesides, an underwater "Shipwrecked" dance, Homecoming, a Christmas party for twenty Fairview boys, and various other events which kept the Pi Phis busy budgeting their time. In November, petite Jeanine Graber was selected by the men of Sigma Chi as their 1955 Sweetheart. The new semester brought plans for an Irish ball, "A Little Bit of Heaven," the annual Founders' Day picnic and banquet, and the Mothers' Tea. In April, lovely Sandi Harris was chosen queen of the Varsity Ball by Willamette's lettermen. Social parties were planned to show appreciation to beloved "Mrs. K." Pi Phi housemother leaving for California next year. As the year closed, the women of Pi Beta Phi gave their special "Farewell" to the graduating seniors and turned their thoughts to plans for an eventful fall.

"Shipwrecked" Pi Phis sail along.

JOANNE TERHARK  
fall president

ANN NOTSON  
spring president



**seniors**

Allen, Helen  
Beckwith, Pat  
Benard, Jo Ann  
Benson, Judy  
Gooding, Jill Gellerman  
Harms, June  
McCallister, Bobbie Sjoding

Parker, Marilyn  
Reeder, Jan  
Reeh, Mary  
Swanson, Margie  
White, Ann

**juniors**

Anderson, Barbara  
Denman, Ann

Head, Gwen Standifer  
Hodge, Flossy  
Hoffman, Martie  
Huson, Laura  
Laverty, Sharon  
Lilles, Penny  
Litchfield, Carol

Pfaff, Carole  
Piazza, Helen  
Rogers, Gayle  
Wood, Margie

**sophomores**

Allen, Sharon  
Clark, Connie  
Day, Maureen

Dodd, Marge  
Graber, Jeannine  
Hill, Joyce  
Lieser, Mary Lou  
Lindstrom Joanne  
Van Cleave, Mary Beth

**freshmen**

Berry, Linda

Clark, Joan  
Cole, Roberta  
Harris, Sandi  
Kramer, Mary  
Lee, Nancy  
Lowe, Margaret  
Lytle, June  
Roark, Sandra  
Schrock, Lynn  
Smullin, Mary Jo  
Swanson, Mary

**pledges****sophomores**

Cesario, Angela  
Volgamore, Ruth  
**freshmen**  
Berger, Ann

Cooley, Anne  
Duncan, Barbara

Hoy, Myrna  
Miller, Sandra  
Nichols, Alberta  
Reed, Harriet Hooper





MRS. KATHEL B. HIBBERT  
housemother



Baxter Hall

## BAXTER HALL

Reaching a high point early in the year, the men of Baxter Hall won the Homecoming sign contest based on the slogan "Bearcat Spark Stops Lewis & Clark!" Just before the holidays, the Baxter members shared their festivities with under-privileged children of the Salem area at a Christmas party and dinner, complete with Santa Claus. Fall semester the lounge and dining room were transformed with ivy and effort into a resemblance of a "Blue Bayou" for the very successful house dance. Participation in intramural sports and entry in the May Weekend Song Contest didn't slow the pace, for a complete rearrangement of the downstairs into a replica of the Blue Grotto, streets and shops of the "Isle of Capri" marked the spring dance. The Sunday following the formal dance, which featured corsages as favors for the girls, hall members and their dates trekked to Nelscott for the beach party climaxing the year.

Rock 'n' roll in the "Blue Bayou."



ED BOOTHBY  
fall president

DON KLINDWORTH  
spring president



# seniors

Dauber, Walt  
Dobbins, Frank  
Harvey, Pete  
Schaad, Lewis  
Van Vactor, Bob  
Wood, Dave  
**juniors**  
Buckner, Larry

Carey, Jim  
Cram, Bob  
Culver, Curt  
Drake, Art  
Freerksen, Karl  
Ikeda, Fred  
Otting, John

Shannon, Bill  
Ward, Jack  
**sophomores**  
Aholo, Bob  
Corey, Eugene  
Davis, Fred  
Hill, Matthew  
Hofstetter, Merlin

Huntemann, Roger  
Schmitz, Charles  
Snodgrass, Weldon  
Stevens, Bob  
**freshmen**  
Arnold, Jerry  
Balmaseda, Caesar  
Bash, Frank

Boothby, Tom  
Cohen, Marvin  
Culy, Stan  
Heidel, John  
Henderson, Phil  
Highsmith, Bob  
Johnson, Craig

Kelley, Larry  
Larsen, Don  
Locke, Bob  
McClard, Dave  
McCreedy, Dave  
McKenzie, Delbert  
Manley, Ed

Muhs, Emil  
Nelson, Lars  
Schreiber, Phil  
Schuefel, Kirk  
Smith, John  
Steward, Dave  
Stewart, Fred

Walker, Warren  
Warner, Jim  
Wilkinson, Ron  
Whiteside, Mel







MRS. HESTER PAYNE  
housemother



Beta Theta Pi

## BETA THETA PI

Beginning another successful year, the men of Beta Theta Pi welcomed a large, active pledge class. Their fall house dance "On the Town," featured unique costumes made by the Beta dates. Before Christmas the chapter recorded a full hour program of Christmas carols to be broadcast over the radio. Hours of study and gallons of midnight oil resulted in the winning of the men's scholarship trophy for the house. Fellowship and an informative experience were the highlights of the annual Beta Conclave in February. Heaps of confetti and a blaring band in the Beta basement added to the hilarity of the spring fireside for Mock Convention. Climax of the spring semester and a fitting close to the year was the formal house dance "Blues in the Night," with the beach trip to Neskowin on Sunday.

The girls made costumes out of two yards of material for their fall house dance.

DALE GUSTAFSON  
fall president

VOLNEY SIGMUND  
spring president



**seniors**

Benson, Dean  
Bjorkman, Bill  
Dearborn, Dan  
Farr, Bill  
Finlay, Dave  
Frederickson, Bill  
Freeman, Bill

Geisel, Paul  
Gilliland, Jim  
Hitchman, John  
Kaufman, Bob  
Larson, Tom  
MacIver, Ian  
Moore, Dick

Patterson, Jerry  
Peter, Chuck  
Ray, John  
Rehtus, John

**juniors**

Causbie, Neil  
DeHarrport, Dale  
Edmundson, John

Frost, Dave  
Houser, Doug  
Loree, Tom  
McMullen, Wes  
Miller, Don  
Primrose, Ted  
Rose, Fred

Schmalte, Gary  
Shaffer, Paul  
Wolf, Marty  
**sophomores**  
Alexander, Skip  
Boss, Bob  
Cain, Jim  
Campbell, Bob

Chanda, Dick  
Everts, Ed  
Gail, Tom  
Hoyt, George  
Kingsley, Ron  
Nichols, Lowell  
Person, Jim

Weaver, Bill  
**freshmen**  
Cotner, Bob  
Ferrell, Dick  
Gilchrist, Bob  
Hazlett, Dick  
Hirte, Dave  
Johnson, Carlyle

Keith, Royal  
Landis, Dave  
Larson, Gary  
MacIver, Clyde  
Moore, Conrad  
Moore, Tom  
Neff, Ted

Peterson, Dave  
Sitzman, Jim  
Stewart, Joe  
Wade, Fred  
Williams, Don

**pledges**

**sophomore**  
Taylor, Bob  
**freshmen**  
Findley Jack

Gettins, Jim  
Gustafson, Bruce  
Hauger, Jay  
Hines, Duane  
Hyde, Ferrell  
McCloud, Paul  
Metrick, Lon





MRS. CHARLES McELHINNY  
housemother



Phi Delta Theta House

## PHI DELTA THETA

Once again the men of Phi Delta Theta enjoyed a highly successful year academically and in campus leadership. The year began with a bang as the Phis picked an enthusiastic and outstanding freshman pledge class. The fall house dance, "Pigalle," featured the atmosphere and costumes of a French waterfront dive and was the talk of the campus for days. A Christmas party for underprivileged children was the highlight of the Christmas season, with the men of Phi Delta Theta and the boys all having a wonderful time. The new housemother, "Mom" McElhinny was warmly received and is loved by all. Always outstanding in varsity sports, the Phi basketball team was heartily cheered by the brothers. The house demonstrated its brotherhood and community spirit by helping the city of Salem in an important election as part of the national Phi Delta Theta Service Day. Climaxing the year was the spring formal dinner dance, "Beyond," with the Sunday beach trip at Seaside.

Members of Phi Delta Theta relax with their dates at their dinner dance, "Beyond."



FRED LINCOLN  
fall president

DOUG WALL  
spring president



**seniors**

Cocking, Norm  
 Fitzgerald, Ron  
 McCallister, Jerry  
 Malcolm, Wes  
 Miller, Bob  
 Patton, Dale  
 Reed, Pete

**juniors**

Rohrer, Dick  
 Allen, Bob  
 Baird, Duane  
 Butler, Fred  
 Edwards, Paul  
 Jones, Jim  
 Maltby, Roy

Neel, Bill  
 Regier, John  
 Smith, Don

**sophomores**

Ackerson, Jerry  
 Backlund, Vic  
 Baker, Mac  
 Bright, Lewis

Campbell, Warren  
 Card, Doug  
 Johns, Tom  
 Long, Bill  
 Marsters, Chuck  
 Pajari, Earl  
 Poff, Dave

Taylor, Ron  
 Van Horn, Pete

**freshmen**

Bishoprick, Dean  
 Crooks, Dick  
 Cummings, Del  
 Fossbind, Fred  
 Gale, Dick

Hewitt, Roger  
 Patterson, Gene  
 Stoop, Ken  
 Talabere, Herb

**pledges**

**juniors**  
 Boothby, Ed  
 Jones, Jack  
**sophomores**  
 Lucas, Brad

**freshmen**

Driver, Keith  
 Fudge, Bob  
 Kuehn, Andy  
 Leveton, Pete  
 Rosine, Hal





MRS. HELEN M. LEDINGHAM  
housemother



SIGMA ALPHA EPSILON

## SIGMA ALPHA EPSILON

The men of S A E started off a very successful year by gaining a large pledge class during rush week. In October a member-pledge football game served to unite the members and the freshmen. Transforming the house into an Arctic wasteland complete with igloo and polar bear, the fall formal, "Polar Promenade," again revealed the artistic abilities of the fraternity. The S A E project for the year was a Christmas party given for the benefit of needy children. A number of young boys and girls were entertained, complete with Christmas dinner and gifts. Taking time out from their academic pursuits in the spring, the men of S A E helped celebrate their fraternity's 100th anniversary. Later an alumni banquet and parents' day celebration were held, during which deserving S A E's received coveted awards. Completing the year's social activities was the spring informal, "Hijacker's Hide-out," featuring life in the roaring '20's, and the annual beach trip for members, pledges, and guests.

Heat wave at "Polar Promenade."

GEORGE BLEILE  
fall president

ELDON ERICKSON  
spring president





**graduate**

Miles, Al  
**seniors**  
 Alvord, Duane  
 Eakin, Duane  
 Hays, Larry  
 Kines, Ross  
 Myers, Ray  
 Pickett, Bill

**Steeves, Tom****juniors**

Amsberry, Dave  
 Beatty, Lewis  
 Blensley, Don  
 Brown, Jim  
 Christianson, Art  
 Colling, Chuck

Folsom, Max  
 Fowler, Roy  
 Johnson, Dave  
 Lockwood, Gary  
 Murdock, Tom  
 Nelson, George  
**sophomores**  
 Aldinger, Paul

Chamber, Fred  
 Creclium, Lyle  
 Fiske, Jim  
 Hartman, Dale  
 Haverson, Wayne  
 Johnson, Darr  
 Layport, Jim

Mooney, Larry  
 Nason, Steve  
 Simpson, Dick  
 Short, Dean  
 Sipprell, Ralph  
 Tannehill, Frank  
 White, Richard

**freshmen**

Anderson, Earl  
 Bunney, Willard  
 Dyer, Norm  
 Erskine, Max  
 Fore, Bill  
 Hardwick, Morton  
 Lewis, Bill

**pledges****juniors**

Wood, Bob  
**freshmen**  
 Baker, Dwight  
 Colling, Gorman  
 Dorsch, John  
 Kelley, Michael  
 Kines, Cameron

LaFollett, Bob  
 Lesh, Terry  
 Olson, Vernon  
 Roberts, Fred  
 Swartz, Don  
 Wood, John

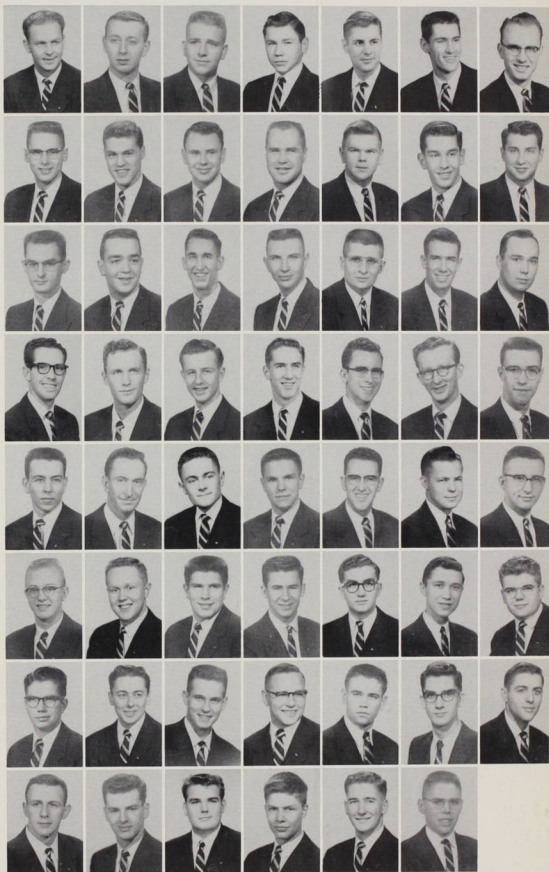



MRS. ALDA STILLWELL  
housemother

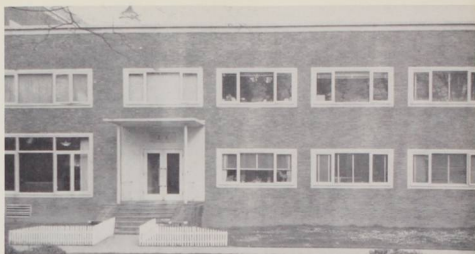

SIGMA CHI

### SIGMA CHI

Returning to school in the fall, the members of Sigma Chi greeted a large group of pledges. The first big social event of the year was the annual Sweetheart Ball, at which Jeanine Graber was crowned "Sweetheart of Sigma Chi." Christmas brought with it the usual rush of pinning serenades and the traditional underprivileged children's party. Open houses and firesides took up the remainder of a Sig's time. For the fifth year in a row, the Sigs walked off with the province song trophy, also taking first place in the annual May Weekend Song contest. The start of the second semester brought with it the annual Mother-Son banquet, and the traditional spring house dance. This year the theme was "Abstraction," well carried out with the help of all the members and pledges. Following this was the traditional trip to the coast for members and their dates.

Couples swirl at "Sweetheart Ball."



RON BUTLER  
president



# **seniors**

Ackerman, Paul  
Bailey, Page  
Bone, John  
Carr, Tom  
Chanda, Al  
Greenlee, Dale  
Kangas, Jerry



Lang, Hal  
Muir, Dennis  
Nelson, Bill  
Rabe, Jim  
Stafer, Don  
Townsend, Dave  
**juniors**  
Bauman, Dick



Brackway, Dick  
Feller, Don  
Hornberger, Jim  
Joseph, Bob  
Kaufman, Fred  
Lister, Larry  
Mercer, Jim



Peterson, Don  
Shepherd, Lyle  
Steindorf, Gordon  
Strand, Bill  
Wheat, Bill  
White, Ron  
**sophomores**  
Artz, Dick



Cauble, Pete  
Coates, Vern  
Corson, John  
Fowler, Jac  
Lipscomb, Ed  
McClure, Chuck  
Mercer, Rick



Rhodes, Doug  
Sommer, Don  
Wells, Jim  
Wilcox, Skip  
**freshmen**  
Anderson, Jim  
Audley, Dick  
Ball, Dee



Holmberg, Todd  
Honl, Tom  
Hubbard, Walt  
Klindworth, Bob  
MacPherson, Gordon  
Nokes, Greg  
Nye, George



Seawell, Bill  
**pledges**  
Carpenter, Ed  
Caruso, Frank  
Domaschofsky, Rex  
Gaskins, Dave  
Kenega, Jerry  
Lewis, Jon



Maynard, Bob  
Montandon, Morris  
Moore, Jim  
Walsborn, Dick  
**junior**  
Jelderks, Marshall





Van Natta, Kay    Geller, Harold    Mays, Chuck



Riley, Herb    Speer, Howard    Bowen, Don



YMCA



Beamer, Duane    Daniels, Steve    DeArmond, Gordon    Morgan, Bob    Phillips, Keith    Thompson, Don    Wheaton, Bill



Mrs. Edna Stokes  
Housemother



South Hall



Bullard, Bill  
**President**    Davis, Jim    Groves, Eugene    MacKillop, Alan    Barth, John    Irwin, Ken    Raymond, Ed

# WILLAMETTE TOWN STUDENTS



Agnew, Don  
Anderson, Chuck  
Anson, Orlin  
Armstrong, Fred  
Baker, Gerald



Baker, Paul  
Banton, Lyle  
Bates, Phil  
Bates, Sharon  
Berg, Marion



Berger, Jim  
Bishop, Milton  
Blanes, Carl  
Bolton, Mary  
Bower, Angela



Breathouwer, Jim  
Burdg, Gary  
Carothers, Carol  
Chidester, Bob  
Conway, Mike



Collins, Pat  
Daniels, Chet  
Dennis, LaRea  
Duncan, Harmon  
Eberhardt, Judy



Ellis, Bob  
Elwood, Clint  
Gano, Phyllis  
Geer, Dick  
Glenn, Karen



Hall, Gay  
Hall, Glenn  
Harris, Pete  
Haunch, Alvin  
Hays, Leonard



Hedeen, Ken  
Heinz, Dave  
Highley, Joyce  
Hobson, Don  
Hobson, Donna



# WILLAMETTE TOWN STUDENTS

Horn, M.  
Horsley, Loretta  
Hughes, Rosemary  
Hudelson, Diane  
Jew, Terry



Johnson, Gerry  
Kay, Henry  
Kelly, Gerry  
Kimble, Larry  
Kenmark, Ron



Knapp, Jack  
Kring, Miles  
Kudriavcev, Tanya  
Kvale, Dave  
Lee, Benny



Lee, Bill  
Ling, Gordon  
Lockenour, Lynn  
Lovell, Tom  
Lytle, Don



MacDonald, Scotty  
Martin, Bob  
Mazloom, Horace  
Michalson, Karen  
Mills, Virgil



Minifie, Gerald  
Murray, Glen  
Myatt, Lewis  
Nelson, Walt  
Neufeld, Reynold



Newberry, Dan  
Olson, John  
Olson, Sharon  
O'Mara, Marion  
Orton, Mike



Owens, Ray  
Plunkett, Gerry  
Raid, Gary  
Ricks, Joe  
Rosenstock, Don



# WILLAMETTE TOWN STUDENTS



Schroeder, Vern  
Smith, Frank  
Smith, Gary  
Stout, Mary  
Taylor, Larry



Thompson, Gordon  
Vale, John  
Venegas, Sarah  
Weaver, Cecil  
Weber, Dan



West, Anna Mae  
White, Douglas  
White, Margaret  
Wilson, Maudrey  
Wilson, Ralph



Wilson, Walter  
Wood, Savanne  
Zeller, Ron  
Ziegelman, Terry  
Zoelch, Bob



Gray, George



ads



and index

# WALLULAH INDEX — Willamette University

## A

Ackerman, Claraine	75, 86, 155
Ackerman, Paul	8, 77, 173
Ackerson, Gerald	92, 169
<b>Activities Board</b>	51
Adams, Janice	159
Adamson, Joan	155
<b>Admissions Office</b>	106
<b>AFROC Dept.</b>	120, 121
<b>AFROC Rifle Team</b>	175
Agnew, Donald	165
Ahala, Robert	88, 129, 140, 171
Aldinger, Paul	173
Alexander, James	54, 129, 167
Alexander, Laurel	161
Alexander, Ruth	8, 52, 77, 90, 93, 114, 163
Allen, Helen	133, 169
Allen, Robert	163, 147
Allen, Sharon	156
<b>Alpha Chi Omega</b>	74
<b>Alpha Lambda Delta</b>	107
Althoff, Mrs. Henrietta	8, 32, 56, 58, 87, 97, 171
Alvord, Duane	64, 75, 85, 151, 156
Amblor, Joyce	97, 171
Amsberry, David	27, 53, 75, 163
Anderson, Barbara	109, 175
Anderson, Charles	91
Anderson, Douglas	171
Anderson, Earl	128, 129
Anderson, Ernest	15, 88, 91, 129, 136, 173
Anderson, James	32, 155
Anderson, Judith	157
Anderson, Sharon	79, 150
Andrich, Robert	175
Anson, Orlin	175
Armstrong, Fred	175
Armstrong, Hugh	77
Arnold, Jerry	165
<b>Arnold Air Society</b>	77
<b>Art Department</b>	108
<b>Artists' Series</b>	43
Artz, Richard	88, 173
<b>ASWU</b>	46, 47
<b>ASWU Officers</b>	48, 49
<b>Associated Women Students</b>	85
Attig, Claudia Ann	75, 86, 155
Audley, Richard	25, 136, 173

## B

Backlund, Victor	61, 73, 74, 88, 91, 128, 129, 131, 133, 134, 135, 140, 141, 169
Baer, Gottlieb	79, 92, 150
Bailey, Page	8, 32, 62, 65, 122, 173
Baird, Lowell	169
Baker, Dwight	171
Baker, Gerald	8, 175
Baker, Mac	29, 67, 73, 129, 169
Baker, Paul	4, 92, 175
Ball, C. Dee	173
Balmaseda, Cesar	91, 165
<b>Band</b>	63
Banton, Lyle	175
Barber, Ann	20, 32, 37, 161
Barber, Judi	86, 157
Barlow, H. W.	78
Barr, Sibil	86, 155
Borrows, Dave	44
Barry, Thomas	79
Bartel, Lucile B.	110
Barth, John	25, 75, 174
Bash, Frank	61, 92, 97, 165
Bastuscheck, Burton	115
Batchelder, Frances Miller	8, 72, 92, 93, 110, 159
Batchelder, Robert	92, 78, 150
Bates, David	79, 150
Bates, Philip	175
Bates, Sharon	74, 175

Batson, Myrna	86, 155
Bauman, Richard	173
<b>Baxter, Hall</b>	164
Beal, Paul B.	76, 111
Beamer, Duane	174
Beasley, Sandra	85, 86, 157
Beatty, Lewis	59, 97, 171
Beautrow, Betty	150
Beck, Charles	158
Beckman, Mrs. Emma	163
Beckwith, Pat	8, 93, 163
Bednarz, Bernard	79, 150
Bednarz, Marion	122
Beebe, Mary	57, 92, 159
Beetham, Anita	155
Benard, Jo Ann	8, 48, 163
Bennett, Barbara	86, 155
Bennett, Thomas	109
Benson, Dean	7, 8, 30, 52, 72, 88, 119, 128, 129, 131, 136, 137, 167
Benson, Judy	8, 72, 93, 119, 163
Berg, Marguerite	111
Berg, Marian	175
Berger, Ann	86, 163
Berger, James	175
Bergmann, James	78, 150
Berkemier, Beverly	155
Berry, Linda	86, 94, 163
<b>Beta Alpha Gamma</b>	73
<b>Beta Theta Pi</b>	166
Beyer, Gail	41, 75, 83, 85, 155
Billeter, Mrs. J. J.	121
<b>Biology Department</b>	109
Bishop, Jack	133, 134
Bishop, Milton	8, 175
Bishoprick, Dean	25, 132
Bjorkman, William	8, 56, 76, 167
Blanes, Carl	175
Blank, Harold	78, 150
Bliele, George	8, 72, 97, 170
Blensly, Donald	171
Blomberg, Amy Jo	41, 62, 73, 74, 75, 161
<b>Blood Drive</b>	66
<b>Blue Monday</b>	28
Boden, Gail	21, 85, 157
Bolton, Mary	175
Bomke, Ardys	8
Bone, John	8, 72, 76, 87, 112, 173
<b>Bookstore</b>	69
Bookwalter, Louisa	157
Booth, Anita	15, 22, 37, 40, 61, 73, 80, 161
Boothby, Edwin	88, 94, 164, 169
Boothby, Thomas	75, 165
Boss, Robert	66, 167
Bowen, Donald	174
Bower, Angela	175
Bowers, Jeannie	159
Brackins, Jerry	89, 157
Brader, Jane	161
Bradley, Anne	86, 161
Brand, Malcolm	64
Breakey, Donald	109
Breathower, James	61, 175
Brenner, Maurice	122
Brewster, Mrs. Helen	106
Bright, Lewis	67, 73, 169
Brockway, Richard	173
Brougher, Jeanne	90, 153
Brown, Ardis	155
Brown, James	171
Brumfield, Betty	105
Bryant, Sally	86, 159
Buckley, Peggy	16, 17, 37, 61, 81, 89, 161
Buckner, Larry	91, 165
Bullard, William	73, 96, 174
Bunney, Willard	171
Bunse, Donald	93
Burdg, Gary	88, 140, 175
<b>Bureau of Information</b>	104
Burkland, Diane	21



Burr, Carolyn	62, 75, 90,	153
Busey, Rodene		155
Butchart, Laura	92, 97,	161
Butler, Edwin W.		124
Butler, Fred		88, 169
Butler, Judy		8
Butler, Ronald	8, 72, 75, 77, 88, 139,	172
Butler, Stanley		123
Button, Janice		159
Byler, Alex		78, 150

## C

Cain, James	54, 85, 151,	167
Callinan, Ann		157
Campbell, Robert		96, 167
Campbell, Sybil		25, 157
Campbell, Warren		74, 169
<b>Campus Chest</b>		37
<b>Canterbury Club</b>		97
<b>Cap and Gown</b>		72
Caplan, Bernard		150
Card, Douglas	43, 61, 96, 129,	169
Carey, James		92, 145, 165
Carey, Willard		78, 150
Carothers, Carol		175
Carpenter, Edward		173
Carpenter, John		129
Carr, Thomas	8, 76, 88, 129,	173
Carson, Annette		20, 54, 161
Carter, Elizabeth		16, 147, 153
Caruso, Franklin		140, 142, 173
Caulbe, John		57, 173
Causbie, Neil	51, 72, 88, 133, 134, 135,	167
<b>Cat Cavern</b>		69
Cesario, Angela		44, 97, 163
<b>Challenge Fund</b>		37
Chambers, Frederick	44, 57, 91,	171
Chanda, Alvin		8, 173
Chanda, Richard		74, 167
Chang, Gordon		128
<b>Chapel Board</b>		96
<b>Chemistry Department</b>		108
Chi, Mimi		8, 155
<b>Chi Omega</b>		158
Chidester, Robert		175
Chilcote, Colleen	44, 73, 94,	155
Ching, Koon Imm		92, 150
<b>Christian Resource Week</b>		42
Christianson, Art		171
<b>Choir</b>		64, 65
Church, Elizabeth		4, 157
Churchill, Thomas W.		124
Clark, Barbara		157
Clark, Connie		163
Clark, Joan		163
Clark, Lorry		132
Coates, Vernon	88, 128, 129,	173
Cocking, Norman		9, 88, 139, 169
Coggin, Richard		165
Cohen, Marvin		163
Cole, Roberta		86, 163
<b>Collegian Staff</b>		58, 59
Colling, Charles	88, 129,	171
Colling, Gorman		171
Collins, Patricia		86, 175
Colliver, Warren		79, 150
<b>Commencement</b>		7
<b>Convocation Board</b>		66
Conway, Michael		145, 175
Cook, Fred		150
Cook, Marcia	21, 86,	153
Cooley, Anne		86, 97, 163
Cooney, Thomas		9
Cope, Peggy	59, 90, 97,	153
Cords, Fred H.		117
Corev, Eugene	60, 65, 74,	165
Cotner, Robert		129, 167
Courtright, Richard		78, 150
Cram, Robert		165
Crandall, Shirley		161

Cranor, Paula	9, 97, 109,	161
Crecilius, L. E.		75, 171
Crooks, Richard		44, 169
Cubbison, Dale		79
Culver, A. Curtis		77, 165
Culy, Stanly		94, 165
Cummings, Delbert	21, 24, 25,	169
Cummings, Dollie		85, 161
Currey, Gale A.		119
Curry, Jo Ann		159
Curtiss, M/Sgt. Donald R.		121
Cypert, Jerry		129

## D

Daniels, Chet		9, 175
Daniels, Steve		174
<b>Darkroom Staff</b>		61
Dauber, Walter Bruce	9, 77,	165
Davis, Alvin		79, 150
Davis, Fred		165
Davis, Gail		87, 90, 153
Davis, James		28, 94, 174
Day, Ben		78, 150
Day, Maureen		49, 73, 163
Day, Russell		78
Dean, Lawrence		78, 150
Dearborn, Dan	9, 29, 76, 92,	167
DeArmond, David		174
<b>Dedication</b>		36
DeFreese, Marie	86, 147,	153
DeHarport, Dale	25, 53,	167
Delano, Jeannette		86, 159
Delano, Louise		90, 159
<b>Delta Gamma</b>		160
<b>Delta Theta Phi</b>		79
Denman, Ann		75, 163
Dennis, Barbara		86, 155
Dennis, LaRea		90, 175
Derthick, Charles		114
deTirefort, Magdelaine		107
<b>Development Office</b>		104
Dewey, Leah		161
<b>Director of Dormitories</b>		105
Dobbins, Frank	9, 76, 92, 108,	165
Dobbs, Ralph		14, 122, 123
Dodd, Margaret		163
Doerksen, David	9, 63, 65,	122
Domaschofsky, Rex		129, 132, 173
Domagalla, Gordon		136
<b>Doney Hall</b>		152
Dorsch, John		171
Dougherty, Polley		41, 83, 155
Douglas, James		16, 110
Drake, Arthur		65, 97, 165
Driver, Keith	88, 129, 133, 134,	169
Duncan, Barbara		25, 86, 163
Duncan, Harmon		9, 76, 93, 175
Dyer, Norman	25, 27, 129,	171
Dyer, Robert		129

## E

Eagleson, Martha	27, 40, 41, 80, 83, 85,	157
Eakin, Duane		9, 171
Eberhardt, Judith		175
<b>Economics Department</b>		116
Edmundson, John		90, 167
<b>Education Department</b>		115
Edwards, Michelle	75, 97,	159
Edwards, Patricia		97, 159
Edwards, Paul	53, 87, 88, 133, 151,	169
Eichmann, Anita		73, 92, 153, 159
Ellis, James		79, 150
Ellis, Robert		65, 175
Elwood, Clint		9, 175
Emmons, Roger		78, 92, 150
Enberg, Karen		86, 157
<b>English Department</b>		110
Erickson, Eldon		72, 170
Erskine, Max		171

Ertsgaard, Duane	78
Everts, Ed	74, 167
Ewalt, Dean Regina L.	102, 114, 151

## F

Farr, William	9, 52, 75, 109, 167
Faulk, Florence	105
Fax, Priscilla	86, 159
Fedje, Ruth Ann	86, 159
Feller, Daniel	53, 77, 88, 129, 140, 143, 145, 173
Ferrell, Carl	87, 167
<b>Finance Board</b>	56
Findley, Dwight	91, 167
Finlay, David	9, 37, 48, 56, 72, 92, 93, 167
<b>Firesides</b>	22
Fisher, Nancy	86, 159
Fiske, James	65, 171
Fitch, Capt. Howard W.	118
Fitzgerald, Ronald	88, 133, 135, 169
Folsom, Max	171
Fonseca, James	76, 111
Fore, William	171
<b>Forensics</b>	67
Ford, Carmen	153
Fossbind, Gottfried	169
Fowler, Jac	91, 140, 173
Fowler, Roy	77, 171
Fox, Lowell	144
Frederick, Karl	76, 112
Frederickson, William	9, 167
Freeman, William	77, 113, 167
Freerksen, Karl	165
Freitag, Barbara	63, 75, 157
<b>Freshman Class Officers</b>	55
Frey, Carol	161
Friauf, Marla	153
Fried, Gwen	22, 24, 86, 161
Friesen, Myra	4, 66, 74, 75, 154
Frost, David	20, 167
Frost, Orcutt	56, 110
Frum, George	79
Fudge, Robert	96, 196
<b>Fussers Guide Staff</b>	57
<b>Future Teachers of America</b>	90

## G

Gail, Thomas	66, 145, 167
Galbraith, Jean	155
Galbreath, William	78
Gale, Richard	37, 92, 169
Gano, Phyllis	97, 175
Gant, George	78, 150
Gaskins, David	40, 132, 173
Gates, Willis C.	62, 123
Gatke, Robert M.	76, 112
Geer, Richard	38, 92, 93, 175
Geisel, Paul	9, 76, 87, 117, 167
Geist, Dean Melvin H.	101
Geller, Harold	174
Gettins, James	167
Gibbens, Celeste	22, 85, 86, 161
Gilbert, Rosemary	86, 161
Gilchrist, Robert	25, 55, 92, 167
Gillanders, Carrie	57, 74, 87, 159
Gillett, Marion	155
Gilliland, James	9, 77, 88, 91, 144
Gleckler, Donald	65, 122
Glenn, Karen	175
Goertzen, Eugene	91
Goodier, Barbara	152
Gooding, Jill	9, 72, 77, 93, 163
Gooding, Thomas	78, 150
Gordon, Tricia	75, 153
Goritsan, Sophie	153
Gortmaker, Gary	78
Gove, Charles	122, 123
Grabner, Jeannine	73, 74, 82, 163
Grattan, T/Sgt. Walter	121
Gravatt, Arthur	117

Greenlee, Dale	49, 88, 128, 129, 136, 137, 151, 173
Grega, Dean Robert D.	100, 113
Griffin, Robert	129
Gritsch, Jerry	28
Gromley, Charles R.	124
Groth, Nancy	37, 49, 73, 74, 157
Groves, Euene	42, 94, 174
Guilbert, Elizabeth	86, 92, 97, 155
Gustafson, Bruce	37, 132
Gustafson, Dale	9, 72, 76, 77, 88, 111, 151, 166
Gustafson, Elaine	37, 89, 151, 157
Gutzler, Wallace	78
Gwilliam, Esther	44, 54, 74, 85, 97, 151, 161

## H

Haberlach, Kay	87, 96, 155
Haina, Sam	16, 128
Hale, Captain Robert V.	120
Haley, Sam R.	124
Hall, Carl	108
Hall, Gaylord	9, 27, 175
Hall, Glenn	64, 175
Hall, Karen	105
Hallowell, Alan	79, 150
Hamman, Beverly	86, 161
<b>Hand Book Staff</b>	57
Hang, Rebecca	10, 62, 72, 75, 122, 155
Hanthon, Marilyn	75, 123, 153
Hardwick, Morton	25, 59, 171
Harlan, Mrs. Frances	69
Harlan, Pat Colleen	86, 155
Harland, Marilyn	153
Harms, June	10, 52, 163
Harris, Keith	128, 129
Harris, Peter	91, 175
Harris, Sandra	21, 24, 41, 55, 83, 85, 86, 163
Harris, Wayne	68
Hartman, Dale	88, 136, 137, 171
Hartman, M/Sgt. Robert C.	121
Harvey, Peter	10, 77, 140, 165
Hastings, Mary Lou	86, 157
Hatfield, Dean Mark O.	102, 112
Hauger, Jay	132, 167
Hauch, Alvin	175
Haverson, Wayne	59, 171
Hays, Larry	10, 171
Hays, Leonard	175
Haystack, Lillian	106
Hazlett, Richard	167
Head, Gwen	90, 163
Head, Thomas	129
Heald, Josephine	15, 86, 161
Heeden, Kenneth	65, 175
Heidel, John	65, 165
Heinz, David	175
Helm, Marilyn	75, 86, 155
Henderson, Phillips	61, 96, 165
Henry, Helen	153
Hershe, Janis	157
Hess, Elizabeth	42, 159
Hewitt, Carol	10, 93, 97, 110, 161
Hewitt, Roger	25, 75, 87, 169
Hibbert, Mrs. Kathel B.	164
Highley, Joyce	175
Highsmith, Robert	65, 91, 165
Higley, Marian	54, 92, 153
Hill, Joyce	61, 85, 163
Hill, Matthew	92, 165
Hill, Yvonne	153
Hillman, Melinda	86, 161
Hines, Duane	55, 167
Hirte, David	91, 96, 167
<b>History Department</b>	113
Hitchman, John	10, 167
Hobson, Donald	10, 72, 175
Hobson, Donna	175
Hodge, Flossy	49, 53, 59, 163
Hoffman, Martha	163
Hofstettler, Merlin	74, 165
Holcomb, Nancy	76, 157

Halloway, James	65
Halm, Donna	74, 153
Holmberg, Todd	173
Holmer, A. Freeman	44, 76, 112
Holmes, Jeanne	49, 52, 161
Holmes, Kenneth	78, 150
Holt, Bennett	128, 129, 131
Homecoming	14, 15, 16, 17
Home Economics Department	112
Honl, Thomas	25, 173
Hornberger, James	173
Horsley, Loretta	176
Horton, Sara	76, 89, 161
Hostetler, Patricia	53, 157
Hotaling, Kent	96
"House of Bernalda Alba"	39
Houser, Douglas	37, 53, 61, 92, 147, 167
Howard, Dora	103
Hoy, Donald	133, 134, 135
Hoy, Myrna	86, 92, 163
Hoyt, George W.	27, 73, 167
Hubbard, Walter	25, 173
Hudelson, Diane	10, 76, 93, 176
Huffman, Norman A.	42, 115
Hughes, Rosemary	10
Huntemann, Roger	165
Huson, Laura	37, 163
Huson, Margaret	10, 20, 27, 30, 75, 84, 85, 89, 161
Huygens, Ellen	86, 157
Hyde, Farrell	15, 167

## I

<b>Infirmiry</b>	107
Ingram, Judy	159
Irwin, Kenneth	91, 174
Isaack, Marilyn	56, 85, 157

## J

Jack, Lorena	105
Jacobson, Carol	155
Jambura, Earl	129
James, Naomi	103
Jelderks, Marshall	75, 173
Jene, Joanne	75, 161
Jenkins, Lt. Richard B.	121
Jens, Charles A.	124
Jensen, Ladonna	15, 86, 159
Jensen, Luther L.	79
Jessop, E. Donald	122
Jew, Terry	176
Johns, Thomas	88, 133, 169
Johnson, Carlyle	167
Johnson, Charles	108
Johnson, Craig	91, 165
Johnson, Darr	37, 151, 171
Johnson, David	77, 171
Johnson, Gerald	62, 65, 176
Johnson, Mary	86, 161
Johnston, Robert	10
Jones, Ira	79, 116, 150
Jones, Jack	29, 61, 169
Jones, James	169
Jones, Patricia	111
Jones, Sally	56, 60, 85, 161
Jory, Harold	106
Joseph, Robert	53, 173
Joseph, William	24, 132
<b>Journalism Department</b>	114
Juba, George	78, 150
<b>Junior Class Officers</b>	53
Junor, Karolyn	86, 155
Juve, Janice	86, 159

## K

Kaestner, Noel	114
Kaiser, Chester C.	76, 113
Kangas, Gerald	10, 77, 88, 128, 173, 219

<b>Kappa Delta Pi</b>	93
Kauffman, Fred	173
Kaufman, Barbara	42
Kaufman, Carol	10, 157
Kaufman, Mrs. Merle	162
Kaufman, Phyllis	86, 155
Kaufman, Robert	10, 75, 167
Kay, Henry	74, 176
Kayser, Beverly	10, 76, 93, 159
Kealoha, Lillie	153
Keeton, Samuel	107
Kehrli, Susan	59, 161
Keith, Royal	25, 27, 55, 132, 167
Kelley, Lawrence	24, 165
Kelly, Gerald	176
Kelly, Michael	171
Kenaga, Jerry	173
Kent, Gay	10, 44, 45, 72, 76, 156
Kimberling, Patti	86, 155
Kimble, Lawrence	63, 176
Kines, Cameron	171
Kines, Ross	10, 75, 145, 171
Kingsley, Ronald	27, 65, 74, 167
Kinmark, Ronald	10, 176
Kirk, Frieda	153
Kirkman, Captain William A.	120
Kleen, Charlotte	20, 37, 74, 161
Klindworth, Donald	164
Klindworth, Robert	132, 173
Knapp, John	22, 91, 176
Knockerhauer, Margaret	10, 30, 52, 72, 77, 84, 93, 114, 157
Koani, Charles	128, 129
Koani, George	128, 129
Kohler, Henry C.	110
Kraft, Clarence A.	111
Kramer, Mary	57, 61, 86, 163
Krause, Mary Lou	73, 89, 161
Kring, Miles	11, 176
Kudriavcev, Tanya	176
Kuehn, George	169
Kvale, David	11, 144, 176
LaFollett, Robert	91, 171
LaLonde, John	78, 150
Lamb, Frank	91
Lampropoulos, Constance	21, 40, 73, 75, 80, 153
Landis, David	27, 37, 167
Landrud, Lorraine	11, 22, 30, 72, 84, 89, 161
Landry, Mary	86, 155
Lane, Lola	87, 159
Lang, Harold	11, 43, 173
<b>Language Department</b>	111
Larsen, Donald	91, 165
Larson, Mrs. Delsia	69
Larson, Gary	37, 55, 91, 167
Larson, Thomas	11, 167
Lasswell, Mary	86, 161
Latimer, Lois	112
Laue, Sheila	38
<b>Lausanne Hall</b>	154
Loverty, Sharon	60, 163
<b>Law School</b>	124, 125
Lawrence, Keith	78, 150
Laws, Don	44
Lawson, Joan	11, 20, 49, 66, 96, 161
Layport, James	75, 96, 171
Lebold, Frank	65
Ledingham, Mrs. Helen	170
Lee, Benjamin	176
Lee, Nancy	25, 86, 163
Lee, Richard	78, 125, 150
Lee, Virginia	153
Lee, William	11, 176
Leonard, Donna	20, 66, 151, 160
Lesh, Terry	27, 171
<b>Lettermen's Club</b>	88
Leveton, Peter	25, 169
Lewis, David	49, 56, 103
Lewis, Harold	79, 150
Lewis, John	119, 133
Lewis, Jon	91, 173
Lewis, William	171

<b>Library Staff</b>	107
Lien, Arda	161
Lieser, Mary Lou	163
Lilles, Penny	66, 163
Lim, Daisy	75, 161
Lincoln, Fred	168
Lindstrom, Joanne	163
Ling, Glenn	176
Lipscomb, Ed	88, 140, 141, 173
Lister, Larry	16, 147, 173
Litchfield, Carol	90, 163
Locke, Robert	42, 92, 97, 165
Lockenour, Lynn	176
Lockery, Mack	129
Lockwood, Gary	59, 171
Loder, Peter	57
Long, Jerald	119, 129, 132, 144
Long, Linda	157
Long, Sharon	37, 86, 161
Long, William	92, 169
Loree, Thomas	4, 64, 144, 167
Loring, Myrth	11, 75, 155
Lottick, Kenneth V.	76, 115
Lovell, R. Ivan	76, 113
Lovell, Thomas	176
Lowe, Margaret	25, 86, 163
Lowman, Jean	150
Lucas, Brad	4, 88, 140, 142, 169
Ludlow, Mun	11, 94, 115, 153
Luther, Chester F.	113
Lytle, Donald	92, 176
Lytle, June	25, 86, 92, 163

## M

<b>MacBeth</b>	38
MacDonald, Ray	176
MacGregor, Pat	37, 74, 147, 161
MacIver, Clyde	167
MacIver, Ian	11, 88, 139, 167
MacKillop, Alan	94, 174
MacPherson, Gordon	129, 173
McAllister, Sandra	153
McCabe, Sandra	75, 159
McCallister, Jerry	11, 88, 128, 129, 131, 133, 135, 140, 141, 169
McCallister, Roberta	11, 77, 163
McCauley, Shirley	92, 159
McClard, David	165
McCloud, Paul	91, 167
McClure, Charles	87, 88, 128, 129, 131, 173
McClurg, M/Sgt. Frank H.	121
McCormick, Ruth	68, 92, 153
McConnell, Jon	79, 150
McCrea, Robert	79, 150
McCready, David	94, 165
McDonald, Margaret	155
McElhinny, Mrs. Charles	168
McIntosh, Diane	90, 161
McKenzie, Delbert	129, 165
McMullen, Floyd	59, 167
Mader, Howard	116
Magone, Margaret	153
Mainwaring, Ruth	157
Malcolm, Wes	11, 87, 88, 129, 140, 169
Maltby, Ray	169
Manley, Edward	165
Marsters, Charles	73, 169
Martin, George B.	115
Martin, Jean	59, 73, 74, 161
Martin, Robert	176
<b>Mathematics Department</b>	113
Mathews, Miriam	74, 153
Matile, George	115
Maxwell, Ann	73, 74, 159
May, Charles	174
Maynard, Robert	173
<b>May Weekend</b>	29, 30, 31, 32, 33
Mazloom, Horace	11, 176
Means, Charlotte	161
Mee, Marilyn	90, 153

Meeker, Anne	57, 161
Mellor, Julie	104
Mercer, James	25, 173
Mercer, Rick	151, 173
Mergler, Lou Ann	44, 76, 161
Meshke, Dorothy	11, 90, 153
Meyer, Peter	97
Michelson, Karen	176
Miettunen, Muriel	74, 153
Miles, Albert	171
<b>Military Ball</b>	40
Miller, Carolyn	86, 161
Miller, Donald	77, 88, 136, 167
Miller, Donald	117
Miller, Jack	150
Miller, Karma	161
Miller, Nola	153
Miller, Robert	11, 133, 169
Miller, Rosemarie	22, 161
Miller, Sandra	163
Mills, Jo Ann	87, 161
Mills, Richard	92, 150
Mills, Virgil	176
Milner, Carolyn	94, 153
Miner, Charlene	11, 157
Minifie, Gerald	176
Mischke, Harold	91
Mischke, Sandra	55, 82, 161
Mitchell, Barbara	161
Mix, David	136

<b>Mock Convention</b>	44, 45
Monk, Cecil R.	109
Monk, Lois	64, 76, 153
Montandon, Morris	173
Montgomery, Richard C.	118
Mooney, Larry	97, 171
Moore, Conrad	132, 167
Moore, Frank	11, 88, 144, 167
Moore, Harry	129, 173
Moore, Helen	155
Moore, Joann	153
Moore, M. E.	117
Moore, Thomas	140, 142, 167
Moorhead, Roger	29
Morange, Marion	76, 111
Morgan, Barbara	157
Morgan, Robert	91, 174
Morton, Margaret Ann	67, 87, 157
Morton, Marilyn	57, 151, 159
<b>Mu Epsilon Delta</b>	75
Muhs, Emil	68, 165
Mundinger, Lo Anne	159
Muir, Dennis	11, 76, 173
Mull, Archibald	139
<b>Mu Phi Epsilon</b>	75
Murdock, Thomas	97, 171
Murray, F. C.	78, 150
Murray, Glen	176
<b>Music School</b>	122, 123
Myatt, L.	176
Myers, Lucy	42, 57, 74, 89, 171
Myers, Ray	11, 88, 139, 171

## N

Nalley, Ruth	77, 96, 155
Nason, Stephen	54, 75, 97, 151, 171
Nathan, Norman	129
Neel, William	53, 92, 169
Neff, Rupert	60, 167
Nelson, David	79, 150
Nelson, George	68, 171
Nelson, Lars	91, 165
Nelson, Walter	176
Nelson, William	11, 43, 88, 140, 173
Newfeld, Reynold	176
Newberry, Daniel	37, 59, 87, 176
<b>Newman Club</b>	97
Nichol, J. Charles	108
Nichols, Alberto	163
Nichols, Lowell	54, 88, 91, 129, 136, 167

Nickel, James A.	56, 113
Nickel, Sandra	87, 157
Nims, Donald	129
Nokes, Richard	55, 173
Notsion, Ann	37, 61, 151, 162
Nye, George	55, 173

## O

Olson, John	42, 176
Olson, Sharon	87, 176
Olson, Stauney	17, 153
Olson, Vern	129, 171
O'Mara, Marian	97, 176
<b>Omicron Delta Kappa</b>	72
O'Neill, J. Patrick	79
Oppenheim, Marian	87, 157
<b>Orchestra</b>	62
<b>Order of Silver Wings</b>	91
<b>Orientation Week</b>	6
Orlebeke, Ronald	12, 76, 113
Orona, M. Maurice	150
Orton, Michael	176
Osterlund, Paul	132
Ostrom, Gail	87, 159
Otting, John	165
Owens, Beldon	78, 125, 150
Owens, Raymond	12, 67, 72, 176
Owens, Thomas	78

## P

Paeth, Charles A.	106
Pajari, Earl	87, 169
Pallin, Pamela	87, 159
<b>Parents Weekend</b>	20
Parker, Marilyn	12, 163
Parker, Reginald	124
Parton, Norma	155
Partidge, Celine	97, 153
Patterson, Gene	55, 169
Patterson, Jerry	12, 52, 167
Patton, Dale	12, 50, 88, 140, 141, 169
Paulin, Cameron S. J.	108
Paulus, John	124
Paulus, William	78, 150
Payne, Mrs. Hester	166
Payne, Patricia	12, 97, 159
Payne, Priscilla	44, 97, 159
Peasley, Jeanne	61, 157
Peet, Nancy	12, 52, 157
Pefferly, Margaret	155
Pennell, Major, Kenneth H.	120
<b>Pepcats</b>	86, 87
Perrine, Cash	79
Person, James	74, 88, 91, 136, 167
Peter, Charles	12, 63, 65, 90, 122, 167
Peters, Helen	87, 155
Petersen, Virgil	129
Peterson, David	25, 40, 168
Peterson, Donald	15, 16, 17, 79, 92, 173
Petrie, Richard P.	103, 116
Pfaff, Carole	28, 77, 85, 151, 163
<b>Phi Delta Phi</b>	78
<b>Phi Delta Theta</b>	168
<b>Phi Eta Sigma</b>	74
Phillips, Keith	174
Phillips, Nadine	155
<b>Philosophy Department</b>	109
<b>Phi Sigma Iota</b>	76
<b>Physical Education Department</b>	119
<b>Physical Science Club</b>	90
<b>Physics Department</b>	118
Piazza, Helen	163
<b>Pi Beta Phi</b>	162
Pickett, Charles	171
Pickett, Mary	157
Pieretti, Gino	12, 72, 78, 88, 140, 143, 150
Pierson, Florence	153
<b>Pi Gamma Mu</b>	76
Pinniger, Patricia	155

Pitcher, Bette	87, 155
Platt, Suzy	57, 74, 159
Plunkett, Gerald	92, 176
Poff, David	145, 169
Pohl, Arlene	145, 169
<b>Political Science Department</b>	112
Pomeroy, Doris	155
Poppert, Claris	129
Postlewaite, Joyce	161
Preuss, Paula	94, 153
Primrose, Ted	4, 21, 167
Prince, Caroline	155
<b>Psi Chi</b>	77
<b>Psychology Department</b>	114
<b>Publications Board</b>	56
Purbrick, Robert	118
Purvine, Dr. Ralph	107
Putnam, Robert M.	68, 92, 118
Pym, Joann	12, 25, 56, 72, 76, 117, 161

## Q

Quigley, Richard	78, 150
------------------	---------

## R

Rabe, James	12, 77, 173
Rademaker, John A.	117
<b>Radio and TV Workshop</b>	68
Raid, Gary	129, 136, 176
Randle, Patricia	153
Randlesome, Mrs. Ruby	160
Ray, John	12, 76, 93, 136, 167
Raymond, Edward	174
Redding, Robert	78, 150
Reed, Harriet	21, 25, 87, 163
Reed, Robert	12, 88, 133, 134, 135, 140, 142, 169
Reeder, Janice	12, 76, 93, 116, 163
Reeh, Mary Catherine	12, 163
Rees, Anna	97, 155
Reese, Dean Seward P.	101, 125
Regier, John	169
<b>Registrar's Office</b>	106
Rehffuss, John	12, 76, 112, 167
Reid, Lynn	159
Reinhardt, Beverly	157
<b>Religion Department</b>	115
Renshaw, Kenneth	92
Renshaw, Patricia	87, 157
Rhodes, Douglas	173
Richardson, Stuart	78, 150
Ricketts, Ronald	78
Ricks, Joseph	87, 176
Riegel, Shirley	37, 97, 154
Riley, Herbert	174
Ringle, Phil	79, 150
Ringnald, Margaret	110
Ringnald, Murco	118
Ritchie, Carl	87, 97, 163
Roach, Barbara	25, 87, 163
Roark, Sondra	155
Roberts, Arla	155
Roberts, Fredrick	171
Roberts, Joan	159
Robertson, Sharon	161
Robusteli, Sally	97, 155
Rogers, Gayle	90, 163
Rohlfing, Donna	94, 153
Rohlfing, Dorothy	24, 75, 155
Rohrer, Richard	12, 77, 169
Rondeau, Mrs. E.	69
Rosbergs, Anna	155
Roscoe, Janet	21, 157
Rose, Fred	167
Rose, Velela	157
Roseberry, Coralie	157
Rosen, Diane	153
Rosene, Harold	169
Rosenstock, Donald	176
Ruberg, Katherine	44, 67, 161
Ruhle, Barbara	92, 93, 153



Runkel, Howard	67, 118
Russell, Geneva	61, 74, 75, 153
Russell, Nancy	25, 161
Ruth, Donna	77, 92, 153
Rutledge, Marian	25, 56, 67, 72, 76, 93, 157
Ruud, Dixie	157
Ryan, Mrs. Esther	105

## S

Sabin, Richard	78
Sampson, Theodore	78, 150
Sanchez, Alberto	79, 150
Sandine, Gayle	161
Sanford, Kay	87, 155
Schaad, Lewis	12, 61, 108, 165
Schaefer, Robert	136
Scheufele, Kirk	91, 165
Schisler, Phylis	153
Schmalle, Gary	21, 88, 136, 167
Schmitz, Charles	145, 165
Schnelker, Josef H.	122
Schoenhut, James	79
Schoessler, Mary Anne	161
Schraeder, Vernon	177
Schreiber, Philip	165
Schrock, Lynn	25, 55, 96, 163
Schuerman, Sandra	12, 20, 76, 93, 11, 160
Schultz, Lois	153
Schulze, Daniel H.	24, 111
Schwalen, Mrs. Hazel	69
Schwerin, Catherine	12, 157
Seawell, William	25, 173
Sebade, Jack	129
Selken, Louis	150

## Senior Class Officers

<b>Seniors</b>	8, 9, 10, 11, 12, 13
Sequira, Eldredge	128, 129, 130
Sewell, William	91
Shaffer, Paul	88, 92, 136, 167
Shannon, William	62, 165
Shdo, Ivonete	159
Shepherd, Lyle	173
Sherill, Joan	87, 94, 161
Short, Dean	54, 73, 171
Short, Delpha	12, 52, 66, 119, 73

## Sigma Alpha Chi

## Sigma Alpha Epsilon

## Sigma Chi

Sigmund, Lois	172
Sigmund, Volney	104
	27, 28, 37, 40, 77, 85, 91, 136, 151, 166

Simpson, Richard	97, 171
Sipprell, Ralph	44, 97, 171
Sitzman, James	167
Smith, Donald	88, 169
Smith, Francis	177
Smith, Gary	177
Smith, John	91, 165
Smith, G. Herbert	7, 100
Smullin, Mary Jo	37, 87, 163
Snodgrass, Darlene	54, 73, 85, 157
Snodgrass, Weldon	42, 87, 165
Snow, Jean	152
Snyder, Susan	28, 60, 87, 104, 161

## Sociology Department

Sommer, Donald	173
----------------	-----

## Sophomore Class Officers

## South Hall

Sparks, Lestle J.	174
	119, 139
<b>Speech Department</b>	118
Speer, Howard	174
Springer, Martha E.	109
Stafford, Diana	161
Stafford, Janice	13, 75, 123, 155
Stanley, Carl	78, 150
Stanley, Mrs. Elvah	156
Stark, Charlotte	13, 157
Stauffer, Walter	79, 150
Steeves, Thomas	13, 77, 97, 171

Steindorf, Gordon	173
Stevens, Robert	94, 165
Steward, David	165
Stewart, Fred	165
Stewart, Joe	44, 96, 167
Stillwell, Mrs. Alda	172
Stoffer, Donald	13, 77, 173
Stokes, Edna	174
Stoop, James	24, 25, 129, 169
Stout, Margaret	87, 94, 155
Stout, Mary	13, 177
Strand, William	43, 173
Stratton, Richard	78
Stuart, Joe	129
<b>Student Council</b>	50
Sunderland, Feral	155
Sundstrom, William	79
Swoffard, Mary Anne	159
Swanson, Margie	13, 76, 87, 114, 163
Swanson, Mary	163
Swartz, Donald	59, 136, 171
Swegart, Barbara	153
Swenson, Janice	155

## T

Talabere, Herbert	42, 96, 132, 169
Tamura, Carol	155
Tannehill, Frank	92, 97, 171
Taylor, Lawrence	177
Taylor, Robert	60, 73, 75, 88, 167
Taylor, Ronald	87, 133, 135, 169
Terhark, Joanne	13, 72, 77, 93, 115, 162
Terry, Patricia	155
Tetrick, D. Lonnell	97, 167
<b>Theta Alpha Phi</b>	93
Thompson, Donald	129, 174
Thompson, Gordon	92, 177
Thompson, Larry	136
Thompson, Robert	78, 150
Thompson, Wayne	78
Thompson, Willard	85, 147
Tiffany, Cora	106
Todd, Lt. Col. Norman W.	120
Tooze, James	78, 150
Topping, Clarinda	122
Tower, Millicent	13, 92, 94, 110, 159
Townsend, David	13, 77, 173
Trachtenberg, Jean	153
Travel, Mrs. Dorothea	104
Trueblood, Paul G.	110
Turlay, William	133, 135
Turner, Mary	159

## U

Ullinder, Shirley	77, 85, 96, 151, 158
Umtruch, George	91, 129

## U. N. Delegation

Underwood, Dale	150
-----------------	-----

## UNESCO

	89
--	----

## V

Vale, John	65, 177
Van Cleave, Mary Beth	92, 163
Vanderwal, Evelyn	159
Van Horn, Ralph	169
Van Natta, Kay	174
Van Vactor, Robert	13, 65, 165
<b>Varsity Ball</b>	41
<b>Varsity Varieties</b>	21
Venegas, Sarah	13, 76, 93, 111, 177
Vickers, Mrs. Gladys	106
Vergara, Wildaluz	155
Volgamore, Ruth	163

## W

Wade, Fredrick	24, 167
----------------	---------

Wagner, Sandra	60, 87, 157
Wagner, George	78, 150
Walker, Warren	22, 129, 165
Wall, Doug	13, 30, 168
<b>Wallulah Staff</b>	60, 61
Walsborn, Richard	132, 173
Ward, Jack	165
Ward, M/Sgt. Robert R.	121
Warner, James	94, 165
Warren, Carole	92, 97, 157
Washburn, Frank	117
Watson, Ella	108, 154
Weaver, Cecil	177
Weaver, William	13, 167
Weber, Donald	177
Weigum, George	79
Wells, James	94, 173
<b>Wesley</b>	94, 95
West, Anna Mae	92, 177
<b>Westminster Club</b>	96
Wheat, William	177, 173
Wheaton, William	174, 178
Whipple, Jerry	104
White, Ann	13, 52, 77, 163
White, Douglas	78, 177
White, Margaret Ann	177
White, Richard	42, 57, 171
White, Ronald	68, 173
Whiteside, Jean	87, 90, 153
Whiteside, Melbourne	91, 165
Whitmire, James	136
Whitney, William	79, 150
Wickersham, Lois	92, 94, 153
Wilcher, Patty	155
Wilcox, Donald	173
Wilcox, Sue	87, 155
Wilkinson, Ronald	92, 96, 165
<b>Willamette Town Students</b>	175, 176, 177
<b>Willamette University Players</b>	92
Williams, Jean	119

Williams, Donald	132, 167
Williams, Patsy	53, 59, 85, 161
Willingham, Larry	27, 28, 132
Wilmot, Anne	153
Wilson, Marjorie	157
Wilson, Maudrey	177
Wilson, Ralph	13, 177
Wilson, Walter	13, 118, 177
Wissenbach, F. G.	152
Withers, Robert	144, 151
Witters, Shirley	13, 20, 115
Wolf, Martin	167
Wood, David	13, 165
Wood, John	75, 171
Wood, Marjorie	60, 151, 163
Wood, Robert	171
Wood, SaVanne Kay	13, 177
Woody, Pat	157
Wooley, Clarine	13, 39, 93, 159
Wright, Darrell	63, 65
Wylie, Gordon	78, 150
Wylly, Nancy	24, 41, 82, 83, 157
Wyse, Judy	155

#### Y

Yocum, Richard	106
Yoder, Anne	97, 157
York, Gayle	76, 77, 85, 161
Young, Robert	150
<b>Young Democrats</b>	87
<b>Young Republicans</b>	92
<b>YWCA</b>	89

#### Z

Zeller, Ronald	177
Ziegelman, Terry	88, 140, 141, 143, 177
Zoelch, Robert	13, 77, 88, 128, 129, 130, 131, 177



THE PERFECT  
GIFT  
YOUR PORTRAIT  
by  
KENNELL -  
ELLIS



*Lipman's  
of Salem*

FASHION IS OUR BUSINESS



Famous  
**CUSTOM LAUNDERED  
SHIRTS**

- Look Better
- Fit Better
- Feel Better

**RAWLINSON'S**  
Capital City LAUNDRY  
Beautiful Cleaning

4 CONVENIENT BRANCHES IN SALEM TO SERVE YOU



OREGON'S OWN STATE-WIDE BANK

U. S.  
NATIONAL  
BANK  
OF PORTLAND

## JOHNSON & SIEWERT

Printers

Designers of fine printing

Telephone 3-7490

545 Ferry

Salem, Oregon

## STATE STREET MARKET

EMMETT KLEINKE

Fresh Fruits and Vegetables

Groceries and Bakery Goods

Quality Meats

1230 State Street

Phone 3-9127



### ATHLETIC EQUIPMENT

- Fishing
- Tennis Equipment

"Expert Racquet Stringing"

153 S. High

Phone 3-455

Don Harger Sporting Goods

Compliments of

## CAPITOL COFFEE SHOP

Mr. and Mrs. Jack Scott, Managers

## THE BEST PLACE TO SHOP

Court Street at Liberty

Salem, Oregon

Let Miller's outfit you for a glorious and an exciting summer of play and work. No matter what you do . . . vacationing at the seashore . . . in the mountains or on the farm . . . you'll want to be smartly attired.

Shop Miller's for those well known brand names you see advertised in Charm . . . Mademoiselle . . . Bazaar . . . Vogue . . . Seventeen and many others.



- \* Jantzen
- \* White Stag
- \* Alex Coleman
- \* Sailmates
- \* Judy Casuals
- \* Rose Marie Reid
- \* Macshore Classics
- \* Eclipse
- \* Brittany

36 Years in  
SALEM

# Miller's

Qualified Electrical Contractor

## ELECTRIC CORP.

1270 Wilber St.

Salem, Oregon

Phone 3-7378



## WILLS MUSIC STORE

Complete Music Store  
for 76 Years

432 State Street

Salem, Oregon

This is the Oregon Home of  
 "SLOPPY JOE"  
 A Delicious Sandwich



## WOODROFFE'S SAN SHOP

Agreeable FOOD

Agreeable PRICES

DRINK

MAYFLOWER  
 MILK  
 and GROW HEALTHY

Phone 39205

2135 Fairgrounds Rd.



## CAPITAL DRUG STORE

Prescriptions

405 State at Liberty

617 Chemeketa at Church  
 SALEM, OREGON

## JOHNSON'S

Fashion Headquarters For  
 COLLEGE CLOTHES

Corner Liberty and Court Salem, Ore.  
 Salem's Leading Fashion Store

JAYSON'S  
 SPORTSWEAR & CLOTHING  
 Designed & Purchased



FOR WILLAMETTE STUDENTS



WATCH FOR  
 EXTRAS!



"The Diamond Store of Salem"

**HARTMAN BROS.**  
**Jewelers**

State and Liberty Salem, Oregon

EASIEST TERMS IN TOWN

**KAY'S**

Distinctive Apparel For Women

460 STATE STREET

Phone 3-8188 — SALEM

**NEWBERRY'S**

The Value Store

SALEM, OREGON



**OTTO J. WILSON COMPANY**

Buick Sales and Service

COMMERCIAL AT CENTER

SALEM, OREGON

Established 1902

Kenneth Wilson

Otto J. Wilson



Gib and Lou's

**SPUDNUT SHOP**

1965 N. Capitol St.

Phone 2-6794

Salem, Oregon

"Not the Biggest, But the Best"

**MODEL CLEANERS**

Phone 3-4789

970 Union St.

Ben Sommer

Salem, Oregon

**OREGON BUILDERS HARDWARE**

611 N. Capitol

Suppliers of Hardware of Distinction

39146

**HOWARD J. SMALLEY OIL CO.**

Complete Oil Heating Service

1405 Broadway

Phone 3-5606

Phone 3-4939

**DICK MEYER LUMBER CO.**

"One Piece or Truck Load"

1775 Lana Avenue

Salem, Oregon

Karl G. Becke

Leslie Wadsworth

All Kinds of Insurance & Surety Bonds

**BECKE & WADSWORTH**

121 No. High Street  
Salem, Ore.

Opposite  
Court House  
Telephone 4-3333

SALEM BRANCH

**FIRST NATIONAL BANK**  
of Portland

Chemeketa at Liberty Telephone 43371

Member Federal Deposit Insurance Corp.

"Let's Build Oregon Together"

For the Best in Haircuts

**WAYNE'S BARBER SHOP**

146 S. 13th Street

191

**RUSS PRATT**  
CAPITAL CITY TRANSFER CO.

**MAYFLOWER**  
MOVING & STORAGE

230 S. Front St. Phone 2-2436

SALEM, OREGON



**OFFICE FURNITURE FOR**  
**BISHOP MEMORIAL HEALTH SERVICE**

Furnished By  
**NEEDHAM'S**

**STATIONERY — OFFICE SUPPLIES**

465 State Street

Salem



**FOR YOUR SCHOOL SUPPLIES**

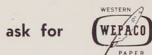

Look for **Wepao** this symbol

Manufactured in Salem by

**WESTERN PAPER**  
**CONVERTING CO., INC.**

**SPECIFY . . .**

**- SITES -**  
**SILVER WHEEL**

**For Fast, Efficient Motor Freight**

**Service**

**Sites Silver**

**DIXIE CUPS**  
**POPSICLES**  
**FUDGESICLES**  
**FOUNTAIN FLAVORING**  
**AND TOPPINGS**

**C. H. OSTRIN**  
**AND SONS**

**BULK ICE CREAM**  
**BRICK ICE CREAM**  
**SLICES**

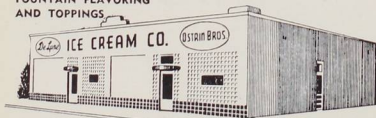

**DeLuxe Ice Cream Company**

1857 State Street Telephone 3-5774  
SALEM, OREGON



**STYLE CENTER FOR MEN**

**BISHOP'S**

3-4933

SALEM

145 North Liberty

GENERAL ELECTRIC and MOTOROLA

Radio — Television

MITCHELL'S

Sales & Service

Car Radios

We give S & H Green Stamps

1880 State St.

PH. 3-7577

## UPTOWN DRIVE - IN

"Come out and see your friends"

850 N. High

Salem

2-1098



Established 1901

Phone 3-4424

## FITTS MARKET

Fish, Clams, Oysters, Poultry  
216 North Commercial Street  
SALEM, OREGON

THE EXCITING

## OAK ROOM

for

CHARCOAL BROILED STEAKS

ROAST PRIME RIB — BROILED CHICKEN

For your added enjoyment —  
... our beautiful lounge

HOTEL MARION

Switch to

# SQUIRT

TRADE-MARK

Never an

After - thirst



— SQUIRT BOTTLER —

1095 N. Liberty

Phone 3-6116

Salem, Oregon



## BURRIGHT'S CLEANERS

"Cleaned Right And Pressed Right By  
Burright."

Phone 3-4242

198 South Church Street

"The Bank of Personal Service"

# The Commercial Bank

OF SALEM

MEMBER FEDERAL DEPOSIT INSURANCE CORPORATION

THRIFTICHECK for Students

Tele. 4-6825

THE COMMERCIAL BANK

## **RAWLINS REALTY**

Farms — Homes — Mortgage Money

**605 Chemeketa**

## **DAY HEATING CO.**

"Warm Air Heating & Air Conditioning"

**225 Division**

**Salem**

**3-4822**

L  
A  
R  
M  
E  
R

**889 N. Liberty**

**Salem — Ph. 3-3131**

**Portland CA. 7-6595**

**MOVING & STORAGE**

**Shell Heating Oil**

**TRANSFER**

## **TOP HAT**

**1275 State Street**

**BREAKFAST LUNCH & DINNERS**

**OPEN 6:30 A.M. TO 8 P.M.**

**CLOSED SUNDAYS**

## **HOLLYWOOD THEATRE**

**2005 N. Capitol**

**Phone 4-4713**

**THE SHOW IS ALWAYS GOOD AT THE  
HOLLYWOOD**

**— Salem's Only Home Owned Theatre —**

## **J. W. COPELAND YARDS**

**LUMBER, BUILDING MATERIALS,  
BOYSEN PAINTS, HARDWARE**

**349 So. 12th Street**

**Phone 3-9606**

## **REN'S BURGERS**

**FASTEST SERVICE . . . .**

**HIGHEST QUALITY . . . .**

**LOWEST PRICES.**

**1695 So. 12th**

## **McEWAN'S PHOTO SHOPS**

"The Best in Everything . . . .

. . . . from Portraits to Photo Supplies"

**SALEM — 245 High Street, Phone 3-5470**

**SILVERTON — 209 Oak Street, Phone 2251**

**SALEM — 2058 North Capitol, Phone 2-4422**



**J. B. DRIVE IN**

**2230 Fairgrounds Rd.**

**Tel. 2-6492**



**Dollar for Dollar**

**You Can't Beat a Pontiac**

**Taggesell Pontiac Company**

**660 N. Liberty**

## **PEERLESS BAKERY**

**Special Orders for All Occasions**

**170 N. Commercial St.**

**Salem, Ore.**

**Phone 3-5704**

**Bakers for Her Majesty, the Housewife**

**BUY THE BEST — WE DO!**

## **STEVENS EQUIPMENT CO.**

**110 Division St.**

**INDUSTRIAL SUPPLIES**

**STEEL FABRICATION**

NOW . . . Two places to serve you!

THE ACE



McMILLAN'S  
FOUNTAIN LUNCH

127 North High

1949 State St.

Phone 29225

Congratulations Class of '56  
from

CAPITOL  
CHEVROLET - CADILLAC

510 North Commercial Street

DON LUTZ FLORIST



Compliments of



BOB'S 19c HAMBURGERS  
Drive In  
Capitol and Hood  
Where food is Good

SALEM CONCRETE PIPE AND  
PRODUCTS CO.

Ph. 3-3500

2990 Portland Rd.

PORTLAND ROAD LUMBER YARD

"Your Building Supply Friends"

Ph. 4-4433

3545 Portland Rd.

Salem, Oregon

CLINE'S FOOD SHOP

"Open all night"

WALTER J. CLINE, JR., Prop.

444 N. Church St.

R

UNIVERSITY DRUG

1220 State St.

Phone 3-6527

The Best Place To Buy

THE BEST CANDY

GAY'S CANDY

135 North High  
Salem

Phone 2-9235



## SHATTUC'S

Salem's Unique Dining Place



W. T. GRANT CO.

See your local sport specialists for the most complete stock of quality sporting goods

## HOWARD WICKLUND SPORTING GOODS, INC.

Phone 3-6042

372 State Street - Salem, Oregon



POPULAR

... BECAUSE IT'S GOOD

## STAN'S B. K. DRIVE IN

"Best Burger Buy  
in Town"

2325 Fairgrounds Rd.

Phone 40911

## KENNEDY'S CITY CLEANING WORKS

CLAYTON E. FOREMAN, Proprietor

1245 State Street

SALEM

OREGON

## C. V. KENT & CO.

Realtors

Mortgage Loans — Insurance

456 N. Church

Salem, Oregon



KOCO

Music — News — Sports

1490 — Top of Your Radio Dial

SALEM

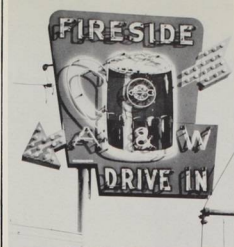

Come to  
the "A & W"

ROOT BEER  
AT  
ITS  
BEST!

UNRUH - KNAPP  
PRINTING CO.

Salem 33522

Ride  
GREYHOUND

Phone 2-2428

KEN and JACK MULLER  
your hosts at . . .

**CHUCK'S STEAK HOUSE**

**DELICIOUS FOOD**

in an atmosphere of refinement  
DANCING AND CLUB PRIVILEGES

LAUNDERETTE

We appreciate your patronage —  
both past and present.

1255 Ferry St.



OFFICE SUPPLIES AND EQUIPMENT  
BOOKS - STATIONERY AGENTS - ART  
METAL STEEL FILES - EL-UNITS SIKES  
CHAIRS - MYRTLE DESKS - HERRING -  
HALL-MARVIN SAFES - SCHOOL SUPPLIES  
ADDING MACHINES & TYPEWRITERS

AL LOUCKS

**HOME FUEL OIL CO.**

1710 North Commercial Street

Phone 2-4119

Salem, Oregon

COMMERCIAL PRINTING . . .

PHOTO-ENGRAVING . . .

Printers of the Willamette Collegian

STATESMAN PUBLISHING  
COMPANY

280 North Church Street

"FRESH UP" . . . with



YOU LIKE IT . . . IT LIKES YOU

SEVEN-UP BOTTLERS

420 S. Church



## HEIDERS T.V.

363 N. High

Phone 42271

TV PHONOS  
AND  
APPLIANCES



## SALEM GOLF CLUB

## PADE'S GROCERY & MARKET

Groceries — Meats — Vegetables

Call 3-9135 for Delivery

1244 State

Salem

The Finest in Camera Equipment

Custom Photo Finishing

Films in by 10 — Ready at 4:30

## KLASIC PHOTO

NOW . . . TWO LOCATIONS

546 State Street

Next to Capitol  
Theater

1146 Center Street

Capitol Shopping  
Center

## The Quisenberry Pharmacies

"that operate as one"

### THE QUISENBERRY CORNER

Court & Commercial

Phone 3-9123

### MEDICAL CENTER BRANCH

2440 Gear Street

Phone 3-3157

### PRESCRIPTION PHARMACY

150 South Liberty

Phone 3-3157

## HARRY W. SCOTT

"The Cycle Man"

SERVING SALEM FOR OVER 40 YEARS

Harley-Davidson

Complete Motorcycle  
Service

Bicycles - Wheel Goods

315 Mission Street

Keys - Reo Power

Lawn Mowers and Repair

Briggs-Stratton Motor  
Parts

147 S. Commercial

Joe

RANDALL'S  
CHUCK WAGON  
DINNER HOUSE  
Phone 4-7575

3170 So. Commercial  
Salem, Oregon



Now!

## POOR BOY

Come in and try these  
Wonderful Sandwiches

Comes in Pork - Beef - Ham

## NORTH'S RESTAURANT

Across from Capitol Shopping Center  
198 1170 Center

## COMMERCIAL BOOK STORE

- Books
- School Supplies
- Portable Typewriters

141 N. Commercial St.

Phone 3-3163

SALEM, OREGON

Complete Music Store for 76 Years

Congratulations . . . Class of '56

from

**MASTER  
SERVICE STATIONS, INC.**

**SALEM, OREGON**

five locations:

Center at Commercial    Marion at Liberty  
Center at Liberty        Court at Capitol  
Keizer District



**Benson Baking Company**

Bread, Rolls, Cakes, Pies, Cookies,  
Wedding Cakes

Two Locations

264 N. Commercial        347 State Street

**THE COLONIAL HOUSE**

For Reservations Call 4-3744

See

**STAN BAKER'S**

For Your

'56 DODGE - PLYMOUTH

And

1st Choice Used Cars — Salem

**COBURN CAMERAS**

CAMERAS — PROJECTORS

COMPLETE PHOTOGRAPHIC SUPPLIES

174 N. Commercial Street    Phone 2-1841

**SALEM BRANCH  
FIRST NATIONAL BANK**

of Portland

Chemeketa at Liberty    Telephone 3-3181

Member Federal Deposit Insurance Corp.

"Let's Build Oregon Together"

**VIBBERT ELECTRIC**

**Service Contracting**

551 Court Street    —    Salem, Oregon

**ROBERTS BROS.**

- Liberty Street Store
- Court Street Store

**Salem's Complete Department Store**



Phone 3-6773

**Roen Typewriter Exchange**

456 Court Street

**MERRILL D. OHLING**

**INSURANCE**

Telephone 2-4128

250 North High        Salem, Ore.

**McCUNE FOOD SALES**

NALLEY'S PRODUCTS

Phone 3-8651

960 N. Commercial St.

Wilber McCune        Salem, Oregon







---

**INTER-COLLEGIATE PRESS**

Publishers · Cover Manufacturers · Book Binders

FACTORY · HOME OFFICE

**Kansas City**

---

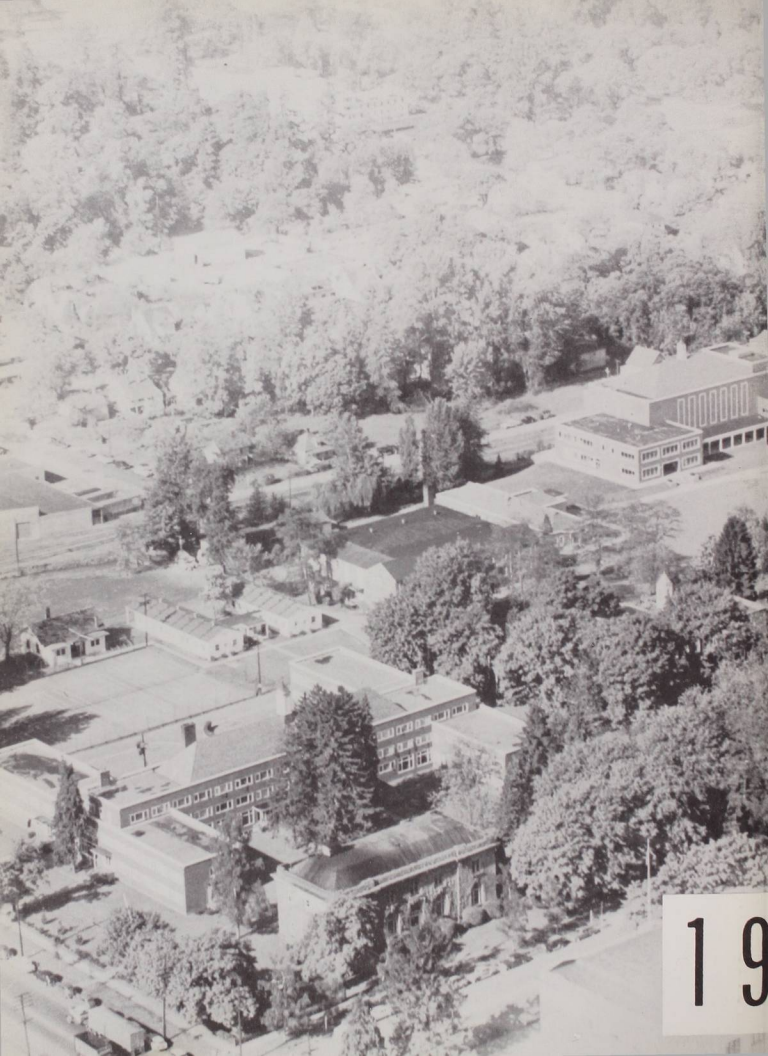

19

