

Willamette ALUMNUS

SUMMER 1960



Alumni Return To See A Changing Campus

... See Page 4

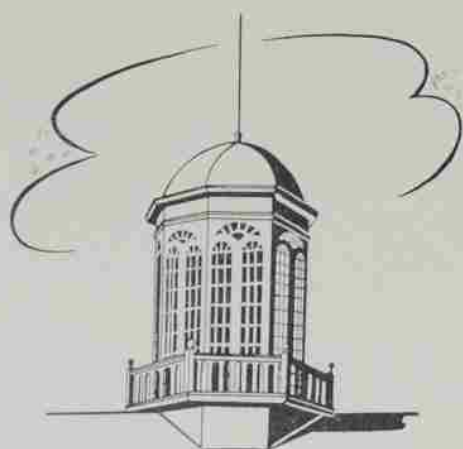

From the Tower

AFROTC Courses Cut

The Willamette AFROTC requirement for freshmen and sophomores will be reduced to four hours of air science beginning next fall; it was decided in a recent faculty meeting. Courses that the ROTC department would prefer first semester freshmen to take are generally the same as those required by Willamette for liberal arts graduation. Second semester they will be required to study the regular air science course taught, covering, in one semester, the subject matter now taught in the freshman year.

First semester sophomores will study a compressed version of the air science curriculum again covering the material now taught in one year. Second semester they will study material that will apply to their underdivision requirements.

That institution, fondly known among the members of the ROTC detachment as leadership laboratory, will continue unchanged throughout the two year program.

This change, the first major one in the curriculum since the detachment first came to Willamette in 1951, will allow the underdivision men 12 hours outside their lower division requirements. This leaves them lagging only 4 hours behind the women students who have 16 hours. One other obvious change has taken place in the ROTC program since its original conception. This change was the exemption of the reservists from the program 2 years ago. Stimulated by two letters to the editor of the *Collegian* the faculty dropped the ROTC requirement for those in the reserve program in February, 1958.

The change was enacted as part of a nationwide program to provide more air force personnel for the missile pinch. "Expecting the nationwide enrollment of incoming freshman males to double within the next ten years, the Air Force is taking this step in order to cut the required number of AFROTC staff members," stated Major Walter Fagan.

Awards Won

Twenty-three graduating seniors have won some form of financial aid at graduate schools around the country to assist them in advanced work.

Departments winning the most awards were physics and chemistry with four each. Economics with three was top among the social sciences.

Winning awards in chemistry were Ted Cook, Grants Pass, freshman scholarship to the Baylor College of Medicine; John Kaufman, Chehalis, Wash., teaching assistantship, Oregon State College; William Randall, Cottage Grove, teaching assistantship, University of Illinois; Ronald Walker, Vancouver, Wash., freshman scholarship, Baylor College of Medicine.

Awards in physics went to Dale Denham, Portland, Atomic Energy Commission fellowship to the University of Washington; Fum Duncan, Tucson, Ariz., AEC fellowship to the University of Washington; Mildred Edmundson, Hood River, AEC fellowship to Vanderbilt University; and Keith Pailthorp, Milwaukie, AEC fellowship to the University of Washington.

Winning grants in economics were Charles Beaton, Salem, National Defense fellowship to Claremont Graduate School; John Galbraith, graduate assistantship, University of Washington; and James Lewis, graduate scholarship, Claremont graduate school.

Other awards include Robert Bennett, Seattle, National Defense fellowship in English to the University of Pennsylvania; Larry Chandos, Salem, National Defense fellowship in history to Duke University; Leslie Edwards, Moro, graduate assistantship, University of Oregon; Joan Griffis, Portland, California P.T.A. scholarship in education to the University of California.

Lawrence Hobson, Gooding, Idaho, graduate assistantship in psychology to Ohio University; Edward Huggins, Salem, National Defense fellowship in English to the University of Oregon; Patricia Mitzel, Portland, National Defense fellowship in Romance languages to the University of Oregon; Margaret Neiman, Salem, graduate assistantship in Spanish

to the University of Oregon; Barbara Pfaff, Portland, scholarship in sociology to Western Reserve; William Schantz, Salem, Ford Foundation fellowship in law to New York University; Douglas Wallis, Silverton, graduate assistantship in mathematics to Case Institute of Technology; and Terry Kent, Portland, a psychology major, a scholarship to the Boston University School of Theology.

Noted Visitor



BISHOP PIKE AND DEAN REESE AFTER LECTURE

Last April, Willamette University was privileged to have on campus as speaker, the Right Reverend James A. Pike, Episcopal Bishop of the Diocese of California. His subject, "The Ethics Beyond Legal Ethics," was presented to the College of Law and Willamette University student body and faculty as part of a professional orientation series sponsored by the College of Law. Bishop Pike has had a colorful and varied career as student, teacher, attorney, Naval officer and author. He has written five books in the legal and theological fields, and has been co-author of four more. The Rev. Pike is married and has four children.

For many years he has had a weekly, 30-minute TV program, and in this capacity especially has gained for himself the title, "Voice of Protestantism." He is recognized as an outstanding clergyman and theological thinker and is known as one of the "greats" in Christendom today.



DR. and MRS. REGINALD PARKER as they board their Scandinavian Airlines plane in Los Angeles for a trip to Vienna.

Summer Travelers

Many faculty members are away this summer and many of the trips they are taking are both interesting and profitable. Dr. Cameron Paulin of the art department is spending the summer in Japan studying Oriental Art. Dr. and Mrs. Reginald Parker from the College of Law are in Vienna this summer on a Ford Foundation grant making a comparative study of Austrian administrative procedure and its possibilities applicable in the United States. Mrs. Parker, who is a former attorney in Austria, is assisting Dr. Parker in the study.

Dr. Paul Trueblood, '28, of the English department and his wife spent two weeks of the summer in Springfield, Mass., as members of a conference and seminar under the Iota Sigma organization which administers the Sharman Trust devoted to study of religious issues at the college level. Members of the seminar were either former teachers or students in this program. Professor and Mrs. Herman Clark, '14, Dr. and Mrs. Howard Teeple, '38, and Mr. and Mrs. Ray Short, '44, were other Willamette alumni and former students who took part in the conference. Dr. Glenn Olds, '42, is now president of Springfield College.

From the chemistry department, Dr. Paul Duell is spending most of the summer at Kansas State College on a National Science Foundation Teaching fellowship. Dr. Marion Morange from the language department is spending her

summer in France and Dr. and Mrs. Daniel Schulze are also in Europe. The Schulzes, however, are spending most of their summer in Germany and plan to attend the Passion Play in Bavaria.

Russian Added

The faculty has approved a major in Russian to be added to the curriculum within the next two to five years. According to Registrar Richard Yocom and University President Dr. G. Herbert Smith, this will depend on demand and on the acquisition of adequate library facilities, which will be accumulated prior to the addition of a particular course, and an instructor of Russian history.

The new major will correspond to other foreign language majors in requirements with language, literature, history, and political science courses, plus an art survey course, required. The first course of the new program, which will be offered this fall, is "Composition and Conversation," devoted to reading and discussion in Russian of modern Russian texts. It will include exercises in composition and syntax, according to Russian instructor Miss Udrie.

The addition of the new courses will give a more detailed study of Russian prose and poetry and scientific Russian than is offered at present and will give students the opportunity to gain wider experience in conversation and oral expression.

Sociology head, Dr. John Rademaker, states that two new sociology courses will be offered this fall. "Psycho-Dynamics of Family Adjustment" is a 400 seminar course offering student observation, research, and discussion of current theories of personal and social adjustment within the family and will be taught by A. E. Gravatt.

The second course, "American Indians of the Pacific Northwest," is to be a study of the Indians of Oregon, Washington, British Columbia, and Alaska taught by Dr. Rademaker as a 300 course. It will encompass a study of the Indian's culture, of the modification of this culture through the intrusion of the Euro-American culture, and of the modifications of the people to the new society of immigrants. Offered this fall and requiring two museum trips or their equivalent throughout the semester, the student may follow it with "Ethnic and Cultural Backgrounds and Relationships" in the spring.

Collegian Tops

For the third consecutive semester the fall semester Willamette *Collegian* took top honors in judging of college newspapers by capturing the coveted "All-American" rating. Judging is done by the Associated Collegiate Press, a college newspaper clinic of the University of Minnesota.

Gaining 3410 out of a possible total of 3700 points, the *Collegian* entered the ranks of the upper 10 per cent of the nation's college newspapers, as judged by the ACP. The award was received by 6 college papers out of a possible 63 entered in the 751 to 1250 school enrollment category.

Some 56 newspapers throughout the nation received the award in all categories, judging from a total of 493 papers entered.

Judging takes into consideration comprehensiveness and balance of news and creativeness of news treatment, treatment of copy, style, type of lead, edicoverage, makeup of all pages, headlines, typography and photography.

Points are awarded in poor, weak, fair, good, very good, excellent and superior categories along a graded scale. All *Collegian* ratings were very good or better. The rating was made only on the basis of a comparison with other papers in the 751 to 1250 enrollment category.

The high award was earned both semesters last year under editor-in-chief Carol McMinimie. Though the *Collegian* has not missed a first class rating in preceding recent years, the last All-American rating before last year was under the 1954-55 editorship of Chuck Ruud, presently Willamette's publicity director.

Willamette ALUMNUS

• Published for the
FORMER STUDENTS OF
WILLAMETTE UNIVERSITY, SALEM, OREGON

VOLUME VIII SUMMER, 1960 NO. 1

Member of the American Alumni Association

ALUMNI ASSOCIATION OFFICERS

President	AL FERRIN, '41
President-elect	OTTO WILSON, '38
Secretary	JERYME UPSTON ENGLISH, '36
Ex-officio member	DEAN POLLOCK, '22
Directors	CLIFFORD C. GREGG, Jr., '53
	Miss VIVIAN CARR, '26
	DONALD W. EMPEY, '54
	*WALTER ERICKSON, '33
	*RANDALL KESTER, '33
	*Dr. CHARLES KAUFMAN, '29
	*G. KENNETH LITCHFIELD, '29
	*ROBERT KEUSCHER, '40
	*LOUISE NUNN McGILVRA, '28

* Denotes members also serving on the Board of Trustees.

IN THIS ISSUE

From the Tower	2
Table of Contents	4
Sports	5
by Chuck Ruud, '55	
Alumni Officers	6
Expression of Faith	
The Annual Giving Report	7
Class Notes	23

Editor: NADINE ORCUTT NUNN '42
JERRY WHIPPLE, Assistant to the President

OUR COVER

left, CHESTER J. CATLOW, '05, on sabbatical leave from his college in the West Indies. right, EDWARD J. WINANS, '07, who last year received an alumni citation for his distinguished career as a missionary in China.



"COACH OF THE YEAR"

Coach John Lewis received a singular honor in May when he was named "Coach of the Year" by District 2 of the National Association of Intercollegiate Athletics.

The district embraces all Oregon colleges and universities in the Northwest Conference and the Oregon Collegiate conference. Lewis was the first district coach ever selected for the newly-created award.

Lewis' accomplishments during the past school year included leading his basketball team to the NWC title and the NAIA district 2 title. The team won the right to represent the district at the NAIA national meet in Kansas City, Mo.

Lewis' earlier record over his 13 years at Willamette has been equally glowing. His baseball teams won conference pennants in 1953 and 1955 and a co-championship in 1950. His hoop squads have won four conference championships and three co-championships.

His coaching abilities were further recognized this summer when he was invited to return to the University of Oregon, his alma mater, where he conducted a baseball clinic.



LARRY MILLER, 190-pound junior fullback, is chief prospect for starting backfield slot on this year's grid squad.



DOUG AUSTIN, also at 190 and a junior, will be back for his third year as a varsity guard.

'60 Football: What's Ahead?

21 Lettermen, 2 Little All-Americans Will Bolster Fall Grid Fortunes

WILLAMETTE'S football coaches have been plotting the coming campaign with the precision of the Joint Chiefs of Staff pouring over a battle plan.

For Coach Ted Ogdahl and Line Coach Jerry Long, the 1960 season started the day after the Bearcats administered that 37-26 drubbing to Central Washington last November.

Since that time they have been exhorting their charges to stay in shape, interviewing new prospects, hatching intricate offensive and defensive maneuvers and viewing films.

Sunny summer afternoons are no time for outdoor frolic for Ogdahl and Long. They closet themselves with old game films and analyze them panel by panel. "In old films we've found individual or team weaknesses in opponents that have paid off later in the season," says Ogdahl. "For example, that first-play touchdown pass that Tommy Lee threw to Terry Kent against Lewis and Clark last year was plotted the previous summer."

With 29 gridders back from last year's championship squad, 21 of them lettermen, and Little All-Americans Stan Solomon and Marv Cisneros in camp, the coaches might be expected to display a ray of optimism about the coming grid season. But neither of them do. They point to the depth and experience conference rivals Lewis and Clark, Pacific and Whitman will have.

For Willamette, opponents can expect the Bearcats to throw an even more wide-open and varied offense this fall. Sophomore Tommy Lee, who completed over 40 percent of his passes last fall, will have a selection of receivers. Back at ends will be Lee Weaver and Larry Lynn, top pass catchers in 1958 and 1959 respectively. Two halfbacks, Stan Solomon and Kevin Nagel, leading ground gainers last season, will also be aerial targets.

Other leading prospects for the backfield are sophomore halfbacks Jiggs Burnett and Bob Bowman, junior reserve quarterback Keith Burres and hard-driving junior fullback Larry Miller. Added to these veterans will be Boise Junior College transfer Jim McCaffery, a 6-0, 195-pound halfback and fullback who played formerly at North Salem High School.

Opening holes for this group will be the Long line, "one of the heaviest in years." The vets weigh in like this: Jim Robinson, tackle, 210; Bill Hartman, center, 225; Don Green, tackle, 220; Larry Lynn, end, 205; Lee Weaver, end, 192; Doug Austin, guard, 190; Marv Cisneros, guard, 215; Stu Hall, linebacker, 190; and George Douglass, center, 200.

These reserves will also figure importantly in the Bearcats' two-platoon system: Dee Crooch, tackle, 215; Bob Wall, defensive back, 165; Rich Litchfield, defensive back, 180; Mark Gruelich, tackle, 205; Jim Hughes, guard, 185; and Ron Younger, guard, 180.

Right now the Bearcat mentors are planning ways to overcome what appears to be two chief squad weaknesses, defensive ends and safety. The graduation of Terry Kent and Bill Wall at ends and Dale Shumway and Jack Berkey from the defensive backfield left gaps that will be hard to fill. But if conscientious homework will find an answer, the Willamette coaches will have it when practice opens in September.

Willamette University Alumni Association Officers . . .

All alumni voting records were broken last May when over 1200 ballots were returned to the Alumni Office in the selection of new officers. This is one example of the increase of interest in alumni affairs evident the past two years in the association under the able direction of out-going president Dean Pollock.

New officers for the Alumni Association are: President, Dr. Allan Ferrin, '41, (office) 1475 State St., Salem; President-elect, Otto J. Wilson, '38, 2525 Birds Hill S, Salem; Secretary, Jeryme Upston English, '36, 940 E. NE, Salem; Director, Donald Empey, '54, 465 E. Franklin, Bend, Ore.; Trustees, Robert Keuscher, '40, 6934 S.W. 12th Dr., Portland, Ore. and Louise Nunn McGilvra, '28, 2314 A St., Forest Grove, Ore.

These new officers will need and appreciate all the alumni support possible to make the Willamette Alumni Association a vital, growing organization.



DR. ALLAN FERRIN
PRESIDENT



JERYME UPSTON ENGLISH
SECRETARY



OTTO J. WILSON
PRESIDENT-ELECT



expression of Faith



A report on Willamette University Annual Giving
from July 1, 1959 to June 30, 1960

A message from the President



We who serve at Willamette hold a deep conviction that the right kind of education makes for the economic security and spiritual strength of free people everywhere. We recognize, too, that Willamette's capacity to contribute to the growth of our country is, like all colleges and universities, directly dependent upon the response of its constituency.

It is most encouraging to know that we are joined in the advancement of our educational activities by a growing number of loyal alumni, business friends and churches, who, by their gifts, help to underwrite the costs. During the fiscal year ending June 30, more gifts for current operations were received than for any like period in the history of the school.

For all of these expressions of faith, we are indeed grateful. On the University's part, I pledge every effort to have Willamette continue to justify fully its claim for your understanding and support in its unique task to provide educational excellence to all whom it serves.

A handwritten signature in dark ink, appearing to read "G. Herbert Smith".

A message from the Chairman

The voluntary support of a strong alumni is the sure sign of a superior school.

This year Willamette alumni financial support surpassed past records. It is gratifying that the number of givers is far above the general college average in the United States.

As alumni, we have great pride in our university, for it is a monument to faith, independence, free enterprise, and cloaked with the mantle of morality and Christianity. Its rich tradition of leadership in training has earned a reputation as lustrous as any university in the world.

To insure that our university does not change character we must meet the challenge to support its reasonable needs and devote our interest, time and talent to insure that the wonderful traditions which through the years have caused its eminence are not eroded by indifference, carelessness or want.

My deep thanks to each of you who responded so well this year. I trust that you do not forsake the cause next year and the years to come.

A handwritten signature in dark ink, appearing to read "Tyrone Gillispie".



Annual Report Highlights

Total Alumni
Contributions
\$48,534.00

Number of Alumni
Contributors
2,811

Percentage of Alumni
Participation
46.9

Alumni Earned
\$9,000
on \$1,000 Challenge

Willamette's Share
From Oregon Colleges
Foundation
\$27,363.79

Oregon Methodist
Churches
Gave
\$26,251.00

Total Gifts For
Current Operation
1959-1960
\$110,318.79



College of Law

LOYALTY FUND HONOR ROLL

July 1, 1959 - June 30, 1960



215 Alumni
Contributed \$2,475

1904

Arthur S. Benson

1906

Ronald Glover

1908

George Neuner

1909

Roy Hewitt
Leon Yankwich

1910

Clark R. Belknap
Roy F. Shields

1911

J. W. Chamberlin
James W. Crawford
Arthur W. Schaupp
Lois Byrd Upjohn

1912

Merton DeLong
Edgar L. Martin
Albert N. Minton
Earl Nott
J. O. Stearns

1913

Charles L. Starr*
Mabel Welborn McInturff
Frank E. Meek

1914

Ralph W. Farris
Frederick S. Lamport
Russell H. Stephens

1915

Eather Carson McCammon

1916

Lester Sheeley

1917

J. D. Fletcher
Charles R. Randall
W. A. Wiest*
Harvey A. Wight

1918

William Ellis

1921

Henry J. Millie

1922

T. Leland Brown
Allan G. Carson
Joseph F. Fliegel, Sr.

1923

Wallace P. Carson
Chris J. Kowitz
Joseph Minton

1924

Robey S. Ratcliffe

1925

George R. Duncan
Allan Jones
Clarence Phillips

1926

Richard Briggs
Bryan Goodenough
Fred H. Paulus

1927

Foster Cone
Earl M. Lawton
George A. Rhoten

1928

William McAllister
Charles W. Redding
Francis W. Smith, Sr.

1929

George K. Litchfield
John D. Minto

1930

Paul E. Geddes
William J. Linfoot
Ian R. MacIver
Yvonne Cornell Montchalin
T. Harold Tomlinson

1931

David O. Bennett
Hestine W. Hollister
Roy O. McCourry
Warren McMinimee
Frank J. VanDyke

1932

Bernard Newby
Rowe Weber, Jr.

1933

W. W. Baldersee
Samuel M. Bowe
Joseph B. Felton
Howard Bergman

1934

James Green
Evans T. Hamilton

1935

Ralph W. Skopil

1936

Ralph Barber
James E. Burdett, Jr.
Thorne H. Hammond
Ray E. McKey
J. Ray Rhoten
David Wied

1937

Courtney R. Johns
Lynn Moore
Max S. Taggart

1938

Werner B. Brown
Alice Speck Estes
Herman Estes
George H. McAllister
George M. McLeod
Dewey H. Palmer

1939

Charles R. Cater
Donald W. Drollman
Tyrone Gillespie
Hal R. Gross
Asa Lewelling
G. William Miller
Sam F. Speerstra

1940

Bartlett F. Cole
William G. Dick
Laurence Morley
Maynard J. Wilson

1941

Sam Kyle
Robert O. Smith
Sam R. Sumner, Jr.
Robert R. Vagt

1942

Steve Anderson
J. S. Bohannon
Max F. Desully
Kenneth Sherman

1943

Donald V. McCallum
William R. Thomas

1944

Charles McCulloch

1946

Cecil H. Queseth

1947

Rupert E. Park

1948

Merle A. Long
Gordon H. Moore
Frank H. Pozzie

1949

Donald L. Alderton
Martin A. Barstad
Vernon L. Burda
Harold A. Fabre
Orval O. Hager, Jr.
Loren D. Hicks
John S. Horton
Donald W. McEwen
John D. Nichols
Robert E. Ratcliffe
Richard Spooner
Jack W. Stanley
William J. Stortz
Clarence Wicks
Stuart F. Wyld

1950

James F. Bodie
William D. Carlson
Merlin Estep
Peter M. Gunnar
Berkeley Lent
Gerald M. Robinson
D. Wallace Weil

1951

Robert W. Gibson
Omar W. Halvorson
Wayne Hilliard
Douglas E. Kaufman
Joseph Larkin
John B. Matheny
James B. Minton
Dale W. Pierson
Ervin W. Potter

1952

Bertrand J. Close
Charles L. Cloudy
Jack P. Farrell, Jr.
Edward L. Fitzgibbon
Albert R. McMullen
Harold W. Pierce
Glenn D. Ramirez

1953

Richard Brownstein
Louis M. Giovanini
John G. McLaughlin
Glen E. Seidler
Gordon E. Teter

1954

John C. Anicker
Ralf Erlanson
Joseph Hardman
Gordon H. Price
Roger N. Rook

1955

Gerald Bartz
Ralph W. Bolliger
William James Daw
George R. Duncan, Jr.
Cecil Johnson
Thomas P. Joseph
Harold J. Lance
William D. McDonald
Robert F. Nichols
Frank D. Riebe
Hellmuth G. Schreima
Robert S. Stone
Marvin Weiser
John F. Weisser

1956

Willard K. Carey
Thomas L. Cooney
James R. Ellis
Alan R. Halliwell
Kenneth A. Holmes
Keith D. Lawrence
Richard D. Lee
Jon P. McConnell
Jack Miller
Maurice Orona
Philip H. Ringle, Jr.
Carl G. Stanley

1957

Robert Batchelder
Richard W. Courtwright
J. Wallace Gutzler
Tom Owens
Robert M. Redding
Stuart W. Richardson

1958

Koon Imm Ching
Benton Flaxel
Robert D. Heffernan, Jr.
Richard J. Mills
William Southwell
Richard Stratton
Robert E. Thompson
Wayne M. Thompson
George Wagner

1959

Kenneth H. Colley
Stuart W. Gates
Marvin E. Hansen
Robert G. Simpson
Gene Stunz

*Deceased

All gifts from law alumni are designated for College of Law faculty salaries unless otherwise specified. Those alumni who were also graduated from the College of Liberal Arts are listed in both classes and are counted in the percentages of their Liberal Arts classes.

The Honor Roll

1959-1960 LOYALTY FUND FINAL REPORT AS OF JUNE 30, 1960

1891
Mabel Adair Lockwood

1896
Edna Knight Taylor

1897
Charles J. Atwood
Hetta Field

1898
Edna Rugg Hubbard
Neva Griswold Watson

1899
Charles A. Stuart, M.D.

1900
Seth Leavens

1901
Frances E. Cornelius
Siewert
Edna E. Taylor

1903
Contributors — 4
Amount — \$26.00
Iris Hanna Butler
Elma Byrne McAllister
Harry Swafford
Sophia Townsend

1905
Lila Swafford Moser
Gertrude Johnson O'Flynn

1906
Bertha Hewitt Tennant

1907
Contributors — 8
Amount — \$67.00
Vera Byars Glover
Olive Rigby Lucas
William Pollard, M.D.
Arthur J. Prideaux
Veva Bartlett Smithson
Fleda McPeck Stephens
Lloyd G. Whipple
Rev. Edward J. Winans

1908
Contributors — 5
Amount — \$19.00
Merle Hockett Davenport
Bess Cornelius Elliott
Ione Fisher Emery
Luzana Graves, M.D.
Ruth Whipple

1909
Contributors — 4
Amount — \$70.00
Edith Carter Kunej
Elva Winslow Nelson
June Patty Shields
Orytha Gatch Skidmore

1910
Contributors — 9
Amount — \$89.50
Cynthia J. Hornibrook
Bowden
Rev. Ernest E. Campbell
Ruby Coryell
Nora Emmel Forbes
George A. Massey, M.D.
J. Ray Pemberton, M.D.
Bertha Gross Proebstel
Perry P. Reigelman
Lelia E. Rigdon

1911
Contributors — 6
Amount — \$61.00
Hattie Beckley Bellinger
Constance Belknap Bryant
Beulah Clark Bullock
Theo Bennett Martin
Fred H. Thompson, M.D.
Dr. Guy A. Woods

1912
Agent — Frances Utter
Contributors — 9
Amount — \$98.00
Frank Barton
Margaret Graham Conner
Lettie Gregson Crane
Dr. Charles B. Harrison
Alta Altman Hurst
Mabel Magness Kile
Vice Admiral McIntire
(Memory of)
Clara Hardwick Rees
Frances Pohle Utter

1913
Agent — Gertrude Frees
Contributors — 13
Amount — \$191.50
C. E. Bates, M.D.
Harlie Blackwell
Emery D. Doane
Gertrude Reeves Frees
Margaret Gittins
Lulu Heist
Pearl Bradley Hollingworth
Elva Bartlett Mason
Oliver V. Matthews
Ada Mark Mills
Phil Newmeyer, M.D.
William Schreiber
Sadie Boughey Small

1914
Agent — Laura Heist
Contributors — 15
Amount — \$160.50
Laura F. Austin
Ava McMahon Barnes
Herman Clark
Electa Chapman Fisher
Errol C. Gilkey
Mary Pigler Goebel
Lottie Penn Gregory
Laura Heist
Aggie Alford Larson
Rean Mickey
Armored Sutcliffe Miller
Waldo O. Mills
Reynolds W. Ohmart
Elwina Schramm Pfaff
(Memory of)
Dr. Neal L. Zimmerman

1915
Agent — Naomi Massee
Contributors — 19
Amount — \$153.66
Mary Cone Acheson
Thomas E. Brunk
Ray Drake
Clara Schnasse Francis
Mildred McBride
Getchell, M.D.
Keith Van Winkle Heinz
Harry S. Irvine, M.D.
Dr. Paul Irvine
Glen MacCaddam
Daisy Mulkey Maltby
Rev. Milton A. Marcy
Arthur Marsh
Naomi Runner Massee
Merwin E. Paget
Dr. Helen Pearce
Roland (Peter) Pfaff
Leland R. Sackett
Lucille Kuntz Schramm
Grace Thompson Sherman

1916
Agent — Beryl Holt
Contributors — 18
Amount — \$152.66
Dr. Read Bain
Herbert Blatchford
Frances Gittens Brown
Beryl Holt
Rev. Franklin M. Jasper
Gladys Luthy Jewett
Howard P. Jewett
Eva Hogue Jory
Hazel Smith Marsh
Genevieve Avison McGhee
Edith Lomtsen Meek
Florence Page Nussbaum
Dr. George Allen Odgers
Ada C. Ross
Mabel St. Pierre
Elma Ohling Schilling
Hans Schroeder
Helen Wastell Winters

1917
Agent — Margaret Lewis
Contributors — 12
Amount — \$107.00
Jack Bartlett
Irma Botsford
Gladys Carson Douglass
Dr. Leigh C. Douglass
Dr. George C. Forbes
Grover A. Gates
Rosamond Gilbert Haight
Samuel R. King
Margaret Miller Lewis
Violet MacLean
Aetna Emmel Olson
Ruth Winters Tasker

1918
Agent — Fannie Sackett
Contributors — 16
Amount — \$187.00
Mabel A. Boughey
Rev. Earl B. Cotton
Averil Harris Ellis
Mary E. Eyre
Ruth Peringer Green
Lloyd R. Haight, M.D.
Lela B. McCaddam Larson
F. Kenneth Power, M.D.
Blanche Baker Proctor
Marie Luthy Putnam
Mary B. McKinney
Rawlings
Margaret Garrison
Robinson
Fannie McKennon Sackett
Ruth H. Spoor
Esther C. Todd
Mabel Garrett Wagner

1919
Agent — Lelia Johnson
Contributors — 19
Amount — \$198.50
Helen Goltra Bagley
Metta Walker Baughman
Gladys Nicholls Elliott
Helen Moore Fisher
Grace Sherwood Fleming
Dr. Robert M. Gatke
Elizabeth Tebben Harris
Lelia Johnson
Fay Wells Lien
Faye Bolin Millie
Vesta Mulligan
Fred Otto
Ruth Stewart Roe
Mary Parounagian
Schroeder
Lestle J. Sparks
Louis F. Stewart
Homer G. Tasker
Dr. Margarette Wible
Walker
Charlotte Tebben Wilson

1920
Agent — Fern Daugherty
Contributors — 23
Amount — \$252.00
Myrtle Smith Boicourt
Rev. Bernard Brewster
John P. Brown
Dr. John F. Cramer
Fern Wells Daugherty
Millard B. Doughton
Evelyn Gordon Ekstrom
Estelle Satchwell Gatke
Bernice Knuths Holmes
Eva Parrett Klein
Kenneth C. Legge
Velma Baker Legge
Mary Findley Lockenour
Rev. Robert W. Maulden
Harold C. Miller
Merrill D. Ohling
Odell Savage Ohling
Marie Largent Olson
Oscar D. Olson
Grace Bagley Person
Hazel Bear Stewart
Vera Wise
Genevieve L. Yannke

1921
Agent — Tinkham Gilbert
Contributors — 33
Amount — \$358.00
Dr. Frederick D. Aldrich
Rhoda Persons Baker
Dr. Frank B. Bennett
Ivan H. Corner
Fay Peringer Coulter
Edna Gilbert Davies
Lawrence E. Davies
Mildred Garrett Day
Dr. Paul L. Day
Sybil McClure Doughton
Robbin Fisher, M.D.
Tinkham Gilbert
Helen Satchwell Gragg
Elsie Lippold Hill
Rein E. Jackson
Margerite Gutschow
Lawson
Alice Welch Marston
Glyde Ausman McGrew
Myrtle Mason McKittrick
Gladys Crozer Morse
Muriel Steeves Morse
W. Bernard Morse
Ina Moore Potter
Charlotte Croisan Rarey
D. Russell Rarey
Dorothy Grounds Ross
Mary Notson Sackett
Raymond Schmalle

Edwin D. Socolofsky
Henry R. Spiess
Hubert T. Wilken, M.D.
Dr. Paul W. Wise
Sybil Smith Wise

1922
Agent — Elsie Jackson
Contributors — 34
Amount — \$876.00
Minnie Ambler
Gladys I. Bartholomew
Ethel Mocroft Bennett
Lorlei Blatchford
Bonnington
Dr. Andrew C. Caton
S. Marie Corner
Emma Shanafelt Day
Lester S. Day
Hugh A. Doney
Harold P. Drake
Mildred Clarke George
Grace Collins Goudy
Garnet W. Harra
Grace Tyler Hockett
Elsie Gilbert Jackson
Laura Rugless Kracaw
Marguerite Cook Lawson
Virginia Mason
Harry E. McEuen
J. Fred McGrew
William B. McKittrick
Noble Moohde
Eva Roberts Nipps
Edwin H. Norene
Dean Pollock
Mildred Brown Pollock
Harry E. Rarey
Ralph Rehbock
Vernor M. Sackett
Cecil L. Shortwell, M.D.
Irma Fanning Shotwell
Marion Linn Sparks
Rev. John W. Warrell
Frances Gragg Zosel

1923
Agent — Esther Downs
Contributors — 36
Amount — \$837.00
Lois Housley Alter
Ellsworth L. Anslow
Pauline McClintock Bain
Dr. Verne D. Bain
William Baker
Vesta Dicks Bean
Freda S. Beck
Rev. Percival M.
Blenkinsop
Lois Geddes Booth
John C. Brougher, M.D.
Mildred Strevey Colcord
Truman W. Collins
Luther D. Cook
Jay D. Coulter
Ina Mae Beisell Cross
Esther McCracken Dixon
Esther Parounagian Downs
Faye McKinnis Fisher
Dr. Robert D.
Gregg (Honorary)
Marjorie Flegel Jacroux
Rev. Francis M. Kinch
Martha Ferguson McKeown
Dean Hatton Moohde
Lila Marcy Oppenlander
Carol Rahskopf Petree
Fred Radspringer
Alta Kerschner Rieck
Winifred St. Clair Rogers
Mildred Stevens Smith
Veona Williams Socolofsky
Esther Roeder Taylor
Alma Rhorer Vinson
Elton L. VonEschen
Dr. Bruce E. White
Grace Brainard White
Dr. Waldo Zeller

1924

Agent — Pauline Cohen
Contributors — 30
Amount — \$407.00

Dr. Byron Arnold
Ronald Bird
Isabel Clawson Bowersox
Pauline Remington Cohen
Georgia Morgan Cook
Maurice E. Corthell, M.D.
Edna Jennison Ellis
Lelia E. Ellis
Margaret Louise Gates
Mary Wells Geer
Cecil R. Hinshaw
Margaret McDaniel Hisey
Oury Hisey
Edward Huston
Carolyn Wilson Keck
Dr. Albert V. Logan
Violet Coe Mumford
Robert C. Notson
Fred J. Patton
Phyllis Palmer Patton
Anne Lavender Ramquist
Leonard R. Satchwell
Erma Smith Shelburne
Perry Sloop
Julia Street
Ruth Hill Viguers
Willis D. Vinson
Ethel Adams Walker
Carol Cheney Winters
Kathleen LaRaut Wrenn

1925

Agent — Carmelita Barquist
Contributors — 36
Amount — \$835.00

Clare F. Ausman
Carmelita Barquist
Louise Bryan Furney
Dr. Leland T. Chapin
Rawson H. Chapin
Dwight H. Findley, M.D.
Elaine Clower Fisher
Laura Best Flisk
Orlo M. Gillett
Thornton M. Gleiser
Milton Gralap
Margaret Legge Griffith
Dr. P. Malcolm Hammond
Lucia Card Hansen
Dr. Lloyd Hockett
Frances M. Hodge
Dr. Harold K. Isham
Volena Jenks Jones
Laura Phipps Klaus
Mary Keefer
Eloise Reed Miller
George Moorhead
Jenelle Vandevort
Morrhead
Adelia White Notson
Paul A. Pemberton, M.D.
Rev. Paul N. Poling
Ruth Ross Rhoten
Paul G. Roeder
Dorothy Owen Sloop
Fay Sparks
Carolene Tallman
Ellis F. VonEschen
Rev. Leroy H. Walker
Roswell S. Waltz, M.D.
Gladys Morton Wilder
Esther Moyer Zeller

1926

Agent — Louise Barton
Contributors — 43
Amount — \$758.00

Frederick Arpke
George H. Atkinson
Louise Kaufman Barton
Marjorie Brown Beechle
Eva Tacheron Bell
Hugh Bell
Charles A. Bond
Jessie Pybus Bond
Isabelle Nofskor Bove
Lucile Wylie Brechtel
Ruth Heineck Brock
Esther Bauman Brougher
Vivian Carr
Ila G. Comstock
Laura Pemberton Corner
Geraldine Cook Dotson
Genevieve Thompson Dyer
Herbert S. Erickson
John H. Fasnacht
Marie Rostein Fasnacht
Pauline Miller Gillim
Hazel Hinds Hiday
Susie Church Huston
Marjorie Christenson King
Mabel Flock Larrison

Oma Emmons Mackie
Margaret Mades
Myrtle Jensen Malcomb
Rachael DeYo Medler
Edith Mickey Mix
Beulah Fanning Moore
Hilda Nelson
Charles Nunn
Joseph J. Nunn
Dr. Gerald Pearson
Helen Johnson Rulifson
Lois Nye Satchwell
Daniel Schreiber
Alice Falk Stewart
Ralph M. Stolzheise, M.D.
Eloise Heineck
Westmoreland
Marjorie Kadow Woodruff
Dr. C. Gilbert Wrenn

1927

Agent — Elaine Mason
Contributors — 44
Amount — \$618.50

Eugenia Baker Allen
Remoh Tryer Arpke
Mildred McKillean
Atkinson
Nathaniel E. Beaver, M.D.
Millicent King Beaver
R. C. Blatchford, M.D.
Dr. Ruskin Blatchford
Anna Lennartz Bushue
Dr. Daryl M. Chapin
Wanda Elliott Chapin
Edward L. Crawford
William W. Crow
W. T. Edmundson, M.D.
Francis E. Ellis
Dr. Mary M. Erickson
Dr. Eunice Flock
Hazel Burdett Fyfe
M. Clare Geddes
John W. Givens
Nena Froloff Haynes
Ruth Drew Holman
Edwin V. Johnson
Letha Miller Landis
Rev. Walter Lee
Rev. Herbert Luscombe
Elaine Chapin Mason
Dr. James A. McClintock
Dorothy Boardman Mefford
Margaret Brown Miller
Chaplain Ted Mitzner
Edgar R. Mumford
Rose Wetherell Nelson
Hazel R. Newhouse
Edna Wentz Pesonen
Ruby Delk Phillips
Mildred Tomlinson Phillips
Olive Tomlinson Poling
Sadie Jo Read
Viola Carrier Renshaw
Eugenia M. Savage
Turfield D. Schindler
Dr. G. Herbert
Smith (Honorary)
Walter W. Welbon
Parker Whitaker

1928

Agent — Hugh McGilvra
Contributors — 30
Amount — \$434.50

Evangeline Heineck
Blatchford
Mildred Mills Blatchford
Rosa Ricco Buttedahl
Dorothy Ellis Crawford
Claudine Gerth Elbert
Everett Faber
Bernice Clemans Groth
William O. Hamel
A. W. Herrman
Margaret Arnold Huson
Judge William McAllister
Gladys Flesher McClintock
Hugh McGilvra
Louise Nunn McGilvra
Frances Lemery Miller
Paul F. Miller
Ellen Van Nice Mitzner
E. Lura Morgan
Harold S. Mumford
Henry Oberson, M.D.
Louise Garrison Owen
Ella R. Pfeiffer
Cynthia Pier Plowman
Phoebe Smith Redding
Bessie Rice Robinson
Laurence E. Schreiber
Vernon R. Taylor
Rev. Edward Terry
Rev. Ormal Trick
Dr. Paul G. Trueblood

1929

Agent — Kenneth Litchfield
Contributors — 37
Amount — \$435.66

Mildred Gilbert Bateson
Reeve H. Betts, M.D.
Esther Lisle Billman
George Birrell
Beatrice Lockhart Bliss
J. Neil Brown
Frank P. Girod, M.D.
Louise Liere Glenn
Donald K. Grant
Rev. Meredith Groves
Alice Lane Hopkins
Bernice Jackson
Charles L. Kaufman, M.D.
Mary Burns Kells
Elma P. Kimbrell
Herman Lanke
Grace White Ledbetter
W. Glen Ledbetter
Elsie Tucker Lewis
Lucile Rhoten Lewis
Dorothy Peters Longston
Marie Harold Massey
Elma White Montgomery
C. Loren Mort
Jean White Potts
Bertha Ripplinger
Lois Hockett Ross

Margaret D. Hogg
Helen L. Hughes
Lydia Childs Isom
Katherine Everett Kaufman
Walter Kaufman
Wendell M. Keck
Ben Klindworth
Donna Hildesheim Kramer
Dorothy Ann Gordon
Linfoot
Frances McGilvra Litchfield
Marjory Miller Marsh
Emily Brown McClure
Helen McPherson
Dr. Marion Morange
Fay Irvine Mort
Dr. Robin E. Moser
Kenneth H. Mosher
William W. Mumford
Dorothy Taylor Patch
Dorothy Ryan Peterkin
Dorothy Hutchason Pierson
Rev. George L. Poor
Ruth Burch Rentrone
Florence Emmons Riggs
Wendell L. Robinson
Leta Hale Roehl
Florence Power Scales
Freda Falconer Schreiber
Rev. Harold S. Shellhart
E. H. Silke
John E. Versteeg

Georgia Striker Klindworth
Alice Senn Kostick
William R. Massey
Mary Ann Bretz Matujec
Jean Middleton McAllister
Virginia Edwards
McCamant
Virginia Slusser-McConnell
Robert McGilvra
Helen Louise Brown
McMinimie
Lois Barker Metcalf
Howard F. Miller
Mary Allen Miller
Norabel Pratt Miller
Raymond L. Miller
A. Lars Nelson
Mildred Cannoy Pearson
Rupert Philpott
Ralph Purvine, M.D.
Homer Roberts
Stanley Satchwell
Lola Dasch Seeger
Doris Corbin Sheythe
Rae Windust Simmons
Ellen Mae Standard
Harry Stone, Jr.
Amanda Miltner Sturtevant
Donald Taylor
Dr. Raymond C. Waddell
Edward C. Wells
Elizabeth Atkinson Whitsett
Pauline Findley Wulf

THE RECORD OF NUMBER OF CONTRIBUTORS TO THE LOYALTY FUND

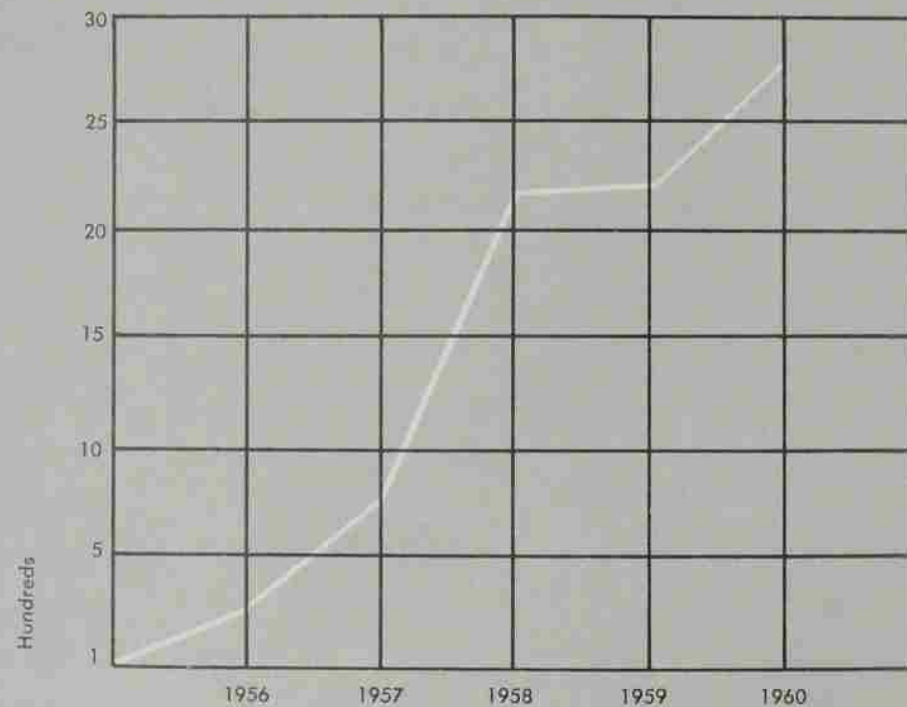

1931

Agent — Norabel Miller
Contributors — 54
Amount — \$1,055.50

W. W. Baldersee
Cornelius Bateson
Samuel M. Bowe
Eva Gorham Craig
Hugh B. Currin, M.D.
Esther Ross Curryer
Francis DeHarpport
Grace Henderson
DeHarpport
Loretta Varley Depew
Margaret Schreiber Dumas
Roberta Archibald Dykes
Dr. Paul W. Ellis
Judge Joseph B. Felton
Kathryn Eigin Foreman
Curtis L. French
Henrietta Bishop French
Betty Lewis Frewing
H. Leslie Frewing, M.D.
Margaret L. Ghormley
W. Kenneth Graber
Evelyn High Grant
Frank N. Grover
Constance Fisher
Hollingsworth
Margaret Morehouse
Kaufman

1932

Agent — Isabel Childs
Rosebraugh
Contributors — 38
Amount — \$463.50

Dr. Floyd B. Albin
Helen Stiles Albin
Gertrude Oehler Bergman
Edith Findley Brydon
Rev. William S. Burgoyne
Charles S. Campbell, M.D.
Rosetta Smith Caswell
Stearns Cushing, Jr.
Jesse C. Deetz
Ernest Denning
Marjorie Moser Durham
Donald E. Faber
Alfred J. French, M.D.
Lois German
Lloyd D. Girod
Doris Clarke Hamilton
Margery Hannah
Eloise White Hardy
Helen Breithaupt Heath
Paul A. Heath
Esther Girod Jensen
Marvelle Edwards Mefford
Josephine Olsson Melvin
Beuna Brown Miller
Claire M. Miller
Dorothy C. Welsh Oliverson

Rev. Roscoe Plowman
Clarence Poor, M.D.
Naoma Fleet Rehfuess
George Scales
Richard N. Sherwin, M.D.
Perry N. Spelbrink
Helen E. Ney Stanciliff
Lillian Graham Versteeg
Margaret Marsh Walker
Ruth Barnes Warner
Rev. Walter R. Warner
Rev. Wayne Wright

1933

Agent — Walter Erickson
Contributors — 41
Amount — \$335.50

Dwight Adams
Annabel Tooze Ashley
Mildred Miller Bowe
Frances Jackson Bushnell
Barney G. Cameron
Victor D. Carlson
Donald T. Clark
Faye Cornutt
Hazel Snyder Crothers
Louisa Sidwell Crow
Carolyn Braden Dashney

1934

Agent — Richard Upjohn
Contributors — 41
Amount — \$436.50

Ruth Gillette Adams
Rev. Edward J. Aschenbrenner
Faith Sherburne Bercovich
Dr. Ben T. Briggs
Mary Scott Briggs
Sue Pringle Bushnell
Dr. Vernon C. Bushnell
Marjorie Drorbaugh
Carpenter
Dr. Frank E. Childs
Barbara Elliott Degraff
Helen Childs DeLespinasse
Frederick Edmundson
H. Clay Egelston
Ralph Foster, M.D.
Thomas W. Goynne
Lowell L. Gribble
Herbert Hardy
Olga Janik Hawley
Edith Glaisyer Hill
Ruth Schreiber Houck
Vina Smith Kirk
Gus C. Klempel
Naomi Hewett Labberton
Marie Ledbetter
Pauline Lockhart McMahon

Leola Johnson Faber
Francis F. Flint
Edward Frantz
Ruth Chapman Frantz
Sydney Hannaford
Gustafson
Eleanor Barth Haddock
Dr. Frederick Harris
Lorraine Sheldon Kissling
Harold Lamb
Isobel Morehouse Lemmon
Richard H. Lucke
Carol Fleming Markee
Frances Schilling Miller
C. Leroy Mink
David Moser
Eleanor Yarnes Mosher
Dr. William A. Mosher
Willis A. Noel
Anna Jo Fleming Phares
Ethel Adam Schreiber
Edith Sidwell Scott
Josephine Anderson
Selander
Dorothy McDonald Shinn
Arthur B. Smith
Gladys Hanson Smith
Rose Naef Stromquist
M. Eleanor Henderson
Varney
Karl E. Weissner
Ruth Billings Wood

Laurence Morley
LaVerne Hoymer Motz
K. James Nakadate, M.D.
Edna Savage Olson
Rev. Warren W. Peters
Chester Phillips
Mildred Walker Postl
Earle V. Potter
Dr. James H. Pyke
Forest E. Robinson
Rosemary Huffman Schultz
Jeannette Scott
Wilfred C. Sutton
Dr. Ely M. Swisher
Victoria Schneider Taggart
Marjorie Thorne Thorpe
Charlotte Kallander
Thuemmel
Luis Turner
Charles Versteeg, M.D.
Lois Webb Wennstrom
Vivian M. Widmer
Helen Carlson Williams
Harrison R. Winston
Robert J. Yeo
Dr. Rachael Dunaven
Yocom

1940

Agent — Betty Anderson
Contributors — 51
Amount — \$728.50

Eileen Van Eaton Adams
Elizabeth Starr Anderson
Eleanor Perry Baker
Roger Baker
Mabel Lenz Balkovic
Maravene Thompson
Barnett

Verna Vosper Berg
F. Leighton Blake
Gerald C. Burnett
Dwight Catherwood
Helen Neiger Cherry
June Brasted Chipman
Bellroie Molloy Collins
Clarence M. Collins
Jessica Kinsey Corey
Herbert V. Davis, M.D.
Helena Schneider DeSully
Carolyn Woods Drobot
Donald Ewing
Victor V. Haugeberg
Max H. Hauser, M.D.
Olive Clemes Herrman
Margaret Kells Hiestand
Elizabeth James Hogsett
Frank H. Hunt
Margaret Upjohn Hunter
Dr. Harold R. B. Hutchinson
Agnes Mickey Kaiser
Robert Keuscher
Dr. John Laughlin
Erma Taylor Llenas
Harlan Moe
Dan E. Mosee
Arthur W. Olson
Gertrude S. Hughes Partlow
Doris Riggs Pogue
Ervin W. Potter
Cecil H. Quesseth
Esther Cammack Rand
Philip M. Rummell, M.D.
Sidney Schlesinger
Leland A. Shinn
George J. Sirmio
Tom C. Stacer
Elizabeth Zook Stainsby
David I. Stall
Lorraine Vick
Rev. Alfred E. Vosper
Irma Calvert West, M.D.
Lois Herman Whalin
Betty Williams Zumwalt

1941

Agent — Mel Cleveland
Contributors — 61
Amount — \$544.50

James Kress Anderson
Janet Hinkley Baer
Dorothy Baldwin Baird
Paul I. Bennett
Warren C. Bertelson
William D. Boon
Robert G. Brady, Jr.
William Byars
Marjorie Herr Caldwell
Dr. Charles B. Carey
Melvin R. Cleveland
Edwin E. Cone
Juanita Cross Curry
Melvin Crow
Alice Dahlen
Olive Doak
Oscar L. Donaldson, Jr.
Dean H. Ellis
Allan L. Ferrin, M.D.
Peter H. Geiser
Roland E. Gleason
Jessie Ruhndorf Gould
Ernest P. Greenwood, M.D.
Helen Dean Grennan
Mary Head
Dr. Elizabeth Lewis
Hengstler
Margaret Burk Hill
Robert S. Hinman
John Hobson
Jean Probert Hunt
Barbara Lamb Jones
Richard H. Jones
Ann Sebring Kahle
John Kolb
Dorothy Palmer Knox
William Lewis
Mabelle J. Lilburn
Cdr. Richard B. McNees
Laura Lee Tate Moe
Dr. S. H. Montgomery

THE RECORD OF GIFTS TO THE LOYALTY FUND*

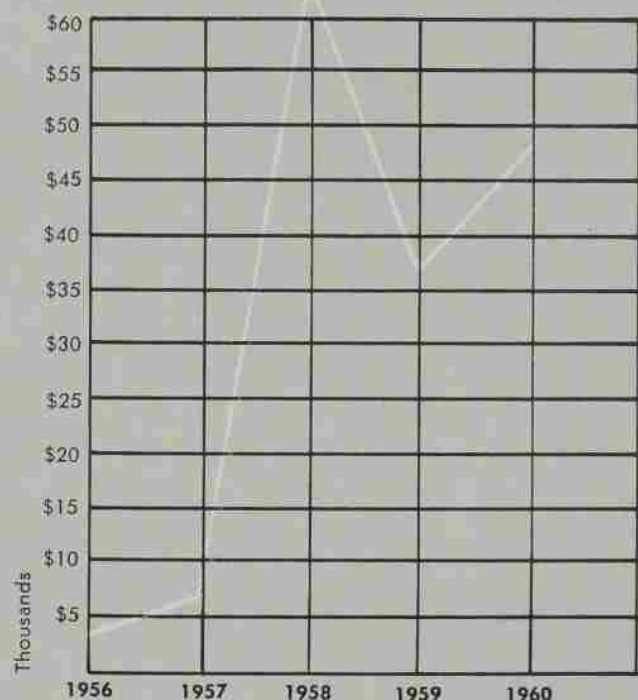

* Includes all monies received from matching gifts
and \$1,000 challenge.

Enoch Dumas
Alta Eddlenon
Walter Erickson
Arthur Fisher, M.D.
Michael Fitzpatrick
Esther McMinnee Folquet
Gladys Taylor Garlinghouse
Bernice Rickman Gordon
Leland B. Gould, M.D.
Gilbert C. Hamman
Helen Boardman Hammond
Jean Smith Harris
Ronald R. Hewitt
Robert L. Houck
Lewis G. Johnson
Dr. Erwin F. Lange
Pauline Livesay Lewis
Dorothy Rose Marcy
Frances Laws Margosian
Beulah Cramer McLennan
John D. McLennan
Margaret Nolson Moser
Katherine Earle Robertson
Harold E. Rose
Lucille Flanary Rose
Marcelle Demytt Roth
Edwin D. Rounds
Roberta Riggs Rounds
Harriet Adams Smart
Alvis Love Whitelaw

Percie M. Miles
Margaret Morris
Kenneth Oliver
Madaline Schmidt Oliver
Ruth Fisk Parr
Roberta Mills Price
Margaret Purvine
Rex R. Rhoten
Dr. Milo C. Ross
Lucille Miles Satchwell
Kathleen Skinner
Dr. Eugene L. Smith
Jessie Fukuda Tanaka
Richard H. Upjohn, M.D.
Janet Weil West
Mary M. White

1935

Agent — Ethel Schreiber
Contributors — 38
Amount — \$413.50

Garfield C. Barnett, Jr.
Margaret Lange Boak
Mildred Drager Briggs
Frances Stewart Carlson
Dr. Paul G. Carpenter
Vincent S. Carter
Clara Wright Dean
Lowell L. Eddy, M.D.
Howard R. Ennor

1936

Agent — John Ross
Contributors — 39
Amount — \$578.00

Esther Black Aden
Michael Balkovic
James E. Burdett, Jr.
Harriet Sanders Burdette
Rev. Laurence A. Burdette
L. Warner Crow
Galen K. Dean
Maurice Dean
Frank DeLespinasse
Donald J. Egr
Harry E. Emmel, M.D.
Elizabeth Taylor Foster
Paul H. Hauser
Helen Keudell Jones
Malcolm Jones
Bill Lemmon
Josephine Cornoyer Lewis
Dr. Ian MacDonald
Esther Gibbard Manning
Kenneth G. Manning
Dorothy Minnich McKey
Myrtle Wettlaufer Miller
Winifred Gardner McLeod
Waldo O. Mills, Jr., M.D.
Gordon C. Morris
Alfred Pietila
Elva Schon Pietila
Leander Quiring
John M. Ross, M.D.
Doris Unruh Silkey
Richard Smart
Margaret Haight Thome
William Thome, Jr.
Edgar T. Tweed
Robert P. Utter
William B. Voss
Lois Underwood Weiler
Elizabeth Boylan Welch
Charles West

1937

Agent — Laurence Morley
Contributors — 57
Amount — \$477.50

Verne Adams
Dwight B. Aden
Steve Anderson
James T. Barnett
Jean Eastridge Birrell
Marion Minthorn Bradley
Helen Purvine Burnett
Naida R. Carroll
Muriel Jones Cason
Lillian Graham Crist
Ronald P. Crossland
Jerome Upston English
George E. Erickson
Shirley Siegner Faith
Roy S. Ferris
Rev. John Finkbeiner
Gwen Gallaher Grant
Bessie C. Gregerson
Margaret Howerton
Gullickson
Winthrop C. Henderson
Marian Wakefield Hermann
Louis B. Hershberger
Rev. Gene Hibbard
Julia G. Johnson
Ruth West Jones
Randall B. Kester
Lucy M. Klein
Constance Smart Kopp
Althea Laraut Luttrell
William P. McKinney
Helen Peterson Minter
Lura Adkisson Morast

1938

Agent — Thure Lindstrom, Jr.
Contributors — 44
Amount — \$640.00

Dr. Graydon K. Anderson
Robert F. Anderson, M.D.
Margaret Faxon Barber
William E. Beard
Rosamond Weston
Burroughs
Antoinette Lambert Bose
Bruce W. Carkin
Charlotte Litchfield Dixon
Melva Savage Doughton
Wayne Doughton
Marguerite DuRette
Margaret Hauser Ebert
Ariss Jones Englund
Barbara Crookham Euler
Ralph D. Gustafson
Dr. Sam Hughes
Charlotte Eyre Hunt
Dillon Jones
Rev. Ralph G. Kleen
Una Lee Kruse
Thure A. Lindstrom, Jr.
Frances Faber Mitchell
Arthur Myers
Robert S. Nelson
Rev. Charles S. Neville
Mary Sargent Neville
Willetta Smith Nielsen
Lee V. Ragsdale
Leonard Ranton
Myron Ray
Lorene Tompkins Reierson
Verne Carl Reierson
Harold Rowe
Lee Rudin
Theresa Ulrich Rudin
Ruth Bunzow Steele
William M. Stone, Jr.
Dr. Howard M. Teeple
Lois Miller Van Vleck
Howard Varney, M.D.
Lillian Hart Viken
Melvin Viken
Otto J. Wilson
Tatsuro Yada

1939

Agent — Karl Kahle, Jr.
Contributors — 44
Amount — \$390.50

Margaret Tayler Anderson
Jean Lauderback Arrell
Elliott Becken
George Billings
Jean Anunsen Brady
Alice Midwood Brettauer
Robert A. Brown
Ruth Yocom Carkin
Althea Stevens Ferris
Helen E. Smith
Charles R. Cater
Robert B. Clarke
Lois Burton Cleveland
Elizabeth J. Fitzpatrick
John E. Gary, M.D.
Eleanor Johnson Gillespie
Rev. Lawrence Guderian
Norman P. Hogsensen
T. Melvin Holt
Janice Murray Kangas
Karl Kahle, Jr.
Esther Nelsen Kraemer
Dr. Leonard S. Laws
Dr. Theodore E. Ludden
Betty Craney Marion
Marion Steigerwald Murphy
Barbara Jones Nelson
Ruth Ramsden Nelson
Roy Orren
Dr. Phillip Pemberton
Clay A. Racely, M.D.
Charles Rea

Dorothy Moore
Muriel Smithson Moore
Ruby H. Mulvihill
Warne Nunn
Arthur G. Olson
Col. Wendell Patch
Myron Pogue
Jewell Minier Potter
M. Eugene Reed
Patricia Otten Reed
Marjorie Vandewalker
Sherman
Ardo B. Stocks
Gayle Denison Strome
William R. Thomas
Col. Waldo E. Timm
Barbara Pinney Treiber
Dean Trumbo
Genevieve Stoddard Vehrs
Marion Herrick Walker
E. Paul Wedel, M.D.
Ruth Hedges Whitaker
Lynn Zimmerman, Jr.

1942

Agent - Cleo & Oscar Swenson
Contributors - 85
Amount - \$681.00

Dorothy Moore Achor
Richard W. Achor, M.D.
R. Winfield Achor
Anonymous
Claude W. Barrick, Jr., M.D.
Helen Duley Bartholemey
Betty Anne Faxon Blake
Carl Bowman
Madge Thompson Broshott
Hilma Breuser Byars
Elizabeth Hamilton Caldwell
Mary Barker Chapin
John R. Christopher, M.D.
Lois Moore Clement
June Woldt Cone
Macario T. Corpuz
Corliss Clark Cotton
Robert E. Daggett
Dr. Malcolm A. Dunbar
Luann Green Enz
Grace Irene Covert Ewing
Maurice Fitzsimons
Esther Devore Franklin
Arthur J. Franz
Dorothea Greenwood Fravel
Glen Fravel
Chloe Anderson Gilmore
Dr. Jesse L. Gilmore
Carol Johnson Guderian
Wayne Hadley
Tom C. Hall
Marjorie Waters Hamilton
Loren D. Hicks
Ruth Anunsen Hill
Thomas B. Hill
Marion Hermanek Hyman
Jean Geddes Johnson
James Jorgenson
Dorothy Howe Lenon
Anne Morris Leonard
Ralph E. May
Bertha Boyle Mitchell
Vernon Montils
Gordon H. Moore
Greta Motzen Morley
Rosemary Detweiler Murrell
Pearl Bendiksen Norman
Delores Netz Nunn
J. A. Nunn
Nadine Orcutt Nunn
Gil Ogden
Mary Ross Ogden
Dr. Glenn Olds
Frances Harris Parke
Anna Lou Detweiler Penfield
Robert W. Pentney
Lawrence C. Personett
Lucille McIntyre Phelps
Lucy Fisher Price
Dr. Robert Purbrick
Arthur S. Rathkey, M.D.
Keith Roberts
S. Harold Schooley
Zillah Frugley Schooley
Cleo Nissen Swenson
Oscar Swenson
Hale Tabor
Winston Taylor
Betty Lou Strachan Tenold
Helen Chirgwin Thomas
Douglas Treiber
Hazel Magee Vagt
Joseph S. Van Winkle
Bruce Van Wyngarden
Maxine Holt
Van Wyngarden
Ward E. Walker
Dr. Marcus E. Waltz
Avis Pick Waring
Cecil Wickline
Gwendolyn Griffith Williams

Rev. James L. Wilson
Margaret Siegmund Wilson
Helen Acheson Wolfhagen
Marion Sanders Woodham

1943

Agent - Muriel Eshleman
Contributors - 48
Amount - \$321.25
Mary Jane Cutler Achor
Robert B. Albert
Jane McLachlan Armpriest
Willard Austin
Arthur Baird
Lois E. Baldwin
Dean H. Byrd
Jack Chapin
Patricia Hutchinson Coffeen
Miriam Jensen Danner
Dorothy Tate Downs
E. Hume Downs, M.D.
Lt. Col. Fred Ellis
Muriel Lindstrom Eshleman
Jean Jackson Hall
Robert Hamilton
Gov. Mark O. Hatfield
Ralph J. Kennedy
Genevieve Doud Kolb
Barbara Kester Laughlin
John E. Martin
Dr. Harold V. McAbee

Jacqueline Judd Austin
John Beeble, M.D.
Wade P. Bettis
Barbara Pitts Bowles
Patricia H. Byrd
J. Warren Carkin
Marjory Maulding Coughanour
Janet Hagglund Craine
Donald Doughton
Robert E. Edwards
Dorothy Estes
Anthony J. Fraiola
Mary Lou Moore Greene
Shirley McKay Hadley
Eloise Findley Homewood
Mary Owen Kortemeyer
Paul Libby
Phyllis Gueffroy Llambias
Jean Boyce Lockwood
Leroy C. Long
George R. Luthy
F. Keith Markee, M.D.
Kent Markee, M.D.
Sybil Spears McLeod
Lucille Pierstorff Middleton
Marjorie Weber Nelson
Sam Orcutt
Nancy Stricklin Rowe
Ralph A. Rude
Ella Mason Scudder
Rev. Ray E. Short
Dr. Richard Springer
Gladys Crawford Stern

E. George Ottum
Robert E. Ratcliffe
Jean Carkin Sanesi
Betty Jean Andrews Saveried
Marion Carter Showers
Catharine Thomas Smith
Rev. Nevitt B. Smith
Aileen Hutchinson Steeves
Richard Steeves
Abe L. Steinbock
Madeline Simmons Strickfaden
C. C. Strong, M.D.
Vernon Summers, M.D.
Helen Thomas
Lyle A. White
Laura Garow Woodard

1946

Agent - Bill Stortz
Contributors - 36
Amount - \$187.50

Ina Monroe Aden
Shirley Blackman Barber
Delvon Long Barrett
Mary Jean Nims Beegle
Thyra Curry Boyd
Janice Patterson Cate
Betty Balch Corey
David R. Davis, M.D.
David C. Demeter

BANNER CLASSES Amount Contributed

CLASS	AMOUNT
1931	\$1,055.50
1922	876.00
1923	837.00
1925	835.00
1926	758.00
1940	728.50
1942	681.00
1938	640.00
1927	618.50
1936	578.00
1951	569.00
1950	557.50
1941	544.50
1949	531.50
1952	529.00
1953	512.00

Stuart McElhinny
Beverly Nordean McColloch
Carlton J. McLeod
J. Wallace Olson
R. Merle Palmer
Nancy Ann Boles Peters
Dorothy Calderwood Petrequin
Harriett Monroe Peterson
Coe Roberts
Lois Gladden Roberts
Dorothy Barham Scheidemann
Ralph D. Schlesinger
Betty Thelander Shaw
Norman Shaw
Amadee Smith
Audrey Fehler Smith
Pauline Mestrezat Speersira
Reeva Schmidt Spies
Cmdr. Richard Stacer
Walter Steiger
Flora Leonard Stoltz
Ruth Matthews Tabor
June Earle Trumbo
Beulah Briggs Van Winkle
Olivia Olson White
Jean Moore Williams

1944

Agent - Sybil McLeod
Contributors - 40
Amount - \$280.50
Darlene Dickson Albert
Ammon Adams

Allen Thostrud
Kenneth Torgeson
Ruth Burgoyne White
Robert W. Woldt
Marjorie Wooton

1945

Agent - Sally Orcutt
Contributors - 40
Amount - \$181.50
Louise Cutter Baxter
Shirley Adams Boehmer
Stanley A. Boyd, M.D.
Fred G. Bradshaw
Stanley J. Buch
Martha Warren Burdett
Bette Burkhart Buzolich
Dr. William B. Cate
Eunice Massee Davis
Margaret Gabriel Doerfler
Emma Lou East Donovan
Warren Doolittle
Theodore Nelson Edwards
Elaine Murray Ellis
Pollyanna Shinkle Findley
Robert S. Findley
John H. Glasse
Florence Duffy Horton
Lois Robinson Hosmer
Mary Acheson Libby
Miriam Ferrin Lidell
Lillian Oliver McLaughlin
Alice Jones Northway
Sally McClelland Orcutt

BANNER PERCENTAGE OF

CLASS	PERCENTAGE
1916	83%
1912	74
1919	68
1913	67
1921	65
1920	64
1933	59
1931	58
1922	56
1960	55
1925	54

Percentage figures are based on the total for whom the alumni office has correct a

Patricia Lamb Doolittle
Lorraine Nelson Ellis
Merrie Lou Hilton Felton
Jane Huston Fitzsimons
Don Fox
Roberta Yocom Fox
Betty Brock French
William R. Habernicht
Dorothy Hall
A. Jack Hedgecock
Dr. Franklin W. Herrick
John S. Horton
Jeanette Mack Luthy
Marjorie Hill McElhinny
Joyce Feiden McLeod
Elizabeth Jory Nicholson
Dr. Ivan Nye
Maxine Hildegard Orange
Dr. Philip Orange
Myrtle Pydman
Verne H. Scott
William J. Stortz
Betty Randall Strong
Olene Mehlhoff White
Dr. Charles Wicks
Miriam Day Wicks
Dr. Gerald R. Wolfsehr

1947

Agent - Doris Wilson
Contributors - 66
Amount - \$426.00
Betty Louise Sinkola Acton
Winsor P. Acton
Robert D. Aeder

Nancy Hoak Akeson
 Russell N. Anderson, M.D.
 Clarice Busselle Anunsen
 Evelyn Chapman Back
 Mary Ann Wittliff Bader
 Lorraine Murdock Bailey
 Donald E. Barnick
 Elaine Cloudy Bartsch
 Donald Beegle
 Frank M. Bennett, M.D.
 Marian Bertoglio
 Bonita Batcher Borschowa
 Barbara Causey Butte
 Gilbert J. Clausman
 Patricia Mansfield Cooke
 William H. Cooke
 Dr. John W. Cotton
 Ann Elliott Denny
 Arthur T. Dickerson
 Robert Donovan
 June A. Dunn
 Iona Batson Edwards
 Adele Louise Egan
 Robert M. Fletcher
 Richard L. French
 Billie Grimm Hatfield
 Patricia Waters Hazelett
 Lloyd F. Heimsoth
 Marion Erikson Hood
 Gaylord R. Howard
 Wayne E. Jacobson, M.D.
 Donald Jeppesen, M.D.
 Alice Rose Jones
 Dale E. Jones
 Hester Linn Lafky

Darlene Simmons Boyd
 Lucile Veelman Brownell
 Capt. Nedry V. Burris
 Jean M. Caldwell
 Laura Bates Carlson
 Evelyn Jory Clawson
 Thayne W. Cole
 Stuart H. Compton
 Marcus S. Crunican
 Rev. Donald Douris
 W. G. Edwards
 Henry M. Ercolini
 Merlin Estep
 Doris Bartholomy Faget
 Leighton C. Fairham
 Patricia J. Miller Fletcher
 Rev. Raleigh Gourley
 Fred Graham
 Phyllis Graham
 Lloyd A. Griffiths
 Earl Hampton
 James C. Hatfield
 Elizabeth Olson Hill
 David M. Holmes, M.D.
 L. Don Hunsaker
 Frances Foote Jeppeson
 William A. Koester
 Palmer G. Lee
 Stewart V. Leek
 Donald E. Link
 E. Daniel McLaughlin
 Geraldine Spiegle
 McLaughlin
 Virginia Wyche Morton
 Mark Neary, M.D.

William R.
 Bonnington, M.D.
 Vera Jack Cook
 Capt. Charles E. Crecelius
 Joan Morgan Darou
 Harriet Ness DeSeranno
 Eugene Dioreto
 Rev. Raymond Fedje
 Eric Fitzsimons
 Marjory Stockman Gossler
 George Gottfried
 Rev. Meredith R. Groves
 Edith Fairham Gunnar
 Gwendolyn Harper
 Cloyd Harrell
 Helen Larson Harris
 William H. Harris
 Barbara Nelson Hartley
 Jack Hazelett
 Will J. Henderson
 Marvelle Degure Holman
 Carol Dimond Hunsaker
 George C. Hurt
 Joyce McCracken Huston
 Sam Huston
 Vinita Howard
 Olive Hiday Jimison
 Marjorie J. Hawkins
 Johansen
 James Johnson
 R. Holmes Johnson, M.D.
 John W. Lyles
 Robert W. Johnson
 Jesse M. Jones
 Alfred F. Ladendorff

Donald W. Serell
 Dr. Robert R. Siddoway
 Barbara MacDuffee Tripp
 Conley E. Ward
 Thomas L. Warren
 Virgie Buzzard Wicks
 Louise Ellis Wilcox
 Betty Mae Jackman Wilson
 James A. Wilson, M.D.
 Richard Yocom
 Rev. Vernon A. Zernes

1950

Agent — Ellen Miller
 Contributors — 108
 Amount — \$557.50

Arnold E. Acker
 Patsy Jean Howard Acker
 Roger Adams
 Fred Anunsen
 Daphne Lekas Atkinson
 Ray N. Atkinson
 Jean Carrico Barber
 Donald E. Barckley
 Nancy Whitmore Barckley
 Lawrence W. Barham
 Dean Barnhart
 Nancy Strother Bauer
 William R. Beck
 Arlene Zastera Bennett
 Robert B. Bennett
 Max Bergstrom
 Glennis Allen Buchning
 Walter Buchning
 Richard Blois
 Paul W. Bolliger
 Alvin H. Boyd
 Joseph V. Brazie, M.D.
 Betty Ferguson Breisch
 Robert E. Brown
 Earl T. Bussells
 Dr. Dale G. Cleaver
 Marjorie Pethl Cloudy
 Bill Cogswell
 Henry F. Cooper
 Florence Campbell Dolan
 Harvey E. Dunn, Jr.
 Janice Smith Edmondson
 Rex Edmondson
 Thomas L. Edwards
 Alfred M. Fedje
 Betty Thompson Fedje
 Polly Pollock Fedje
 Dr. Landy Franz
 Dean C. Gatewood
 D. Russell Gochnour
 Robert R. Gore
 Arthur Gottfried
 Marilyn Cook Gottfried
 Dorothy Hobson Graham
 Grace Ashford Groh
 Homer W. Hadley
 Ruth E. Hagelstein
 Mary Frances Libby Hales
 Dr. Lyle H. Hamilton
 Marshall W. Hanft
 Richard Hartley
 Fern Ann Ingram Hilts
 Frank Holman
 Addie Lou Snoddy Holmes
 Kenneth A. Holmes
 Cecil Johnson
 Edward P. Jones
 Edward K. Keessecker
 Florence Ferrey Kubin
 William M. Laidlaw, M.D.
 Rev. O. Rex Lindemood
 Albert Lockwood
 Betty Leonard Lund
 Robert Marr
 Major Leonard J. McCoy
 Dr. Raymond D. McCoy
 Dale McLellan
 Virginia Balk McLellan
 Albert R. McMullen
 Robert A. McMullen
 Albert E. Miller
 Ellen Montague Miller
 Shirley Allen Minn
 Beatrice Moore
 Guy F. Moore
 William F. Moynihan
 Dr. Gordon A. Murdock
 Margaret Atwood Orsi
 Marcella J. Pambrun
 Maxine Muckle Pietschman
 Gordon R. Pratt
 LaFyrne Showacy Pratt
 J. Gordon Ringle
 Margaret Fisher Robins
 Louise Holmes Royce
 Warren W. Schmidt
 Polly Wallace Schroeder
 Doris Gragg Sherry
 Marjorie Quamme
 Singleton
 Robert Singleton
 John Slanchik
 Sophie Guyton Smith

ER CLASSES OF PARTICIPATION

CLASS	PERCENTAGE
1930	54%
1937	54
1929	53
1943	52
1915	51
1934	51
1914	50
1918	50
1938	50
1942	50

total number of graduates and former students
 not addresses.

Lora Curtis Lafky
 Velle Felton Linegar
 John A. Macy
 Margy Wallan Markee
 Lawrence McHill
 Velora Williams Morris
 Florence Lewis Orr
 Evelyn Johnson Page
 Elizabeth Hansen Pursinger
 David L. Putnam
 Evelyn Deal Roberts
 Mary East Runyan
 Ronald Runyan
 George E. Russell
 Mary Kanoff Skrobiza
 Jean Barham Smither
 Georgia Hull Spooner
 Thomas L. Stern, M.D.
 Verna M. Stocks
 Elma Tinglestad Stortz
 Jack Strickfaden
 Nancy J. Stuart
 Paula Smith Sullivan
 Jack Watson
 David R. White
 Clarence Wicks
 Ollie Williams
 Doris Gwin Wilson

1948

Agent — Jim Hatfield
 Contributors — 54
 Amount — \$368.50
 Kenneth H. Arnot
 Dale A. Bates
 Lora Robinson Bates

Patricia Kenney Pardey
 Joyce Furman Patton
 Geraldine Schmoker
 Preston
 Rev. Harold E. Ranton
 Donald A. Reitzer
 Mary Parker Robison
 Caroline Cooper Saunders
 Mary Anne Brady
 Siddoway
 John F. Stockman
 Margaret E. Stone
 Dr. Collins W. Utter
 Allan E. Voigt, M.D.
 Paul Whitmore
 Albert E. Wickert
 L. C. Winterschied, M.D.
 Muriel Oliver Winterschied
 Marion Denson Yasinitky

1949

Agent — Marilee Morgan
 Contributors — 90
 Amount — \$531.50

Dr. Merle Akeson
 Donald L. Alderton
 Frederick A. Anderson
 Robert A. Bailey
 Allan R. Barber
 William R. Barber
 Bruce A. Barker
 Marjorie A. Barker
 Dr. J. Kenneth Bartlett
 Joyce Reeves Beard
 Ota D. Binegar

BANNER CLASSES Number of Contributors

CLASS	NUMBER
1950	108
1957	107
1952	104
1951	100
1953	99
1960	97
1949	90
1956	88
1942	85
1958	85
1954	84
1955	83

David A. Lewis
 Edward C. Lind
 Eugene L. Lowe
 Joan Thomas Macy
 Leonard Maurer
 Barbara Miller McCoy
 Bill H. McElhinny
 Elizabeth Guttridge
 McMullen
 Lois Martin Miller
 Charles K. Mills
 Helen K. Montag
 Mary L. Ohling Moore
 Dale Morgan
 Marilee Olson Morgan
 William C. Moyer
 John D. Nichols
 Dr. James A. Nickel
 Dr. Robert Niemeyer
 Richard M. Page
 Alan R. Patton
 Bonnie Daugherty Ploeger
 Marjorie Powell
 Joan Cooper Power
 Joe F. Power
 Eric J. Radcliffe
 Cherie Ross Reimann
 Robert Rhoads
 Dr. Kenneth M. Robertson
 Gerald M. Robison
 Daniel Ross
 Dr. John Roth
 Dona Adams Rothwell
 Stanley D. Ryals
 Capt. Robert H. Saxton
 Eugene F. Schmidt

Agnar Straumfjord, M.D.
Laurence O. Stocks, M.D.
Leland W. Svarverud, Jr.
Margaret Austin Taylor
Roberta Batey Touchette
Russell Tripp
Jane Mountcastle Turner
Scott Turner
Delores Bauer Turville
Irving J. Wagner
D. K. Walker
Thomas Wann
Frank M. Washburn
Marilyn Nelson Welser
James Woodruffe
Tom L. Yates

Florence Goodridge Makey
Dene Mallory
Gordon E. Mallory
Stanley Marchington
Nancy Phillips Marshall
Helen Blevins Martin
Bernice Haynes Meinke
Robert S. Miller, M.D.
Conrad T. Miner
Albert Minn
William G. Moore
Francis Otto Morrison
James M. Morrison
Terry L. Murray
Valeva M. Beatty Murray
Janet Stark Nicoll
James K. Noa
Dr. Gilbert V. Oliver
Patty Jo Hammond Oliver
Steve Paulus
Philip L. Phipps
Gene C. Peyton
Rev. David Poindexter
Marian Sayre Poindexter
Donald Reville, M.D.
Ellen Reynolds
Robert E. Robins
Pauline Morse Rock
William M. Ross, M.D.

Joanne Oliver Block
Gladys F. Blue
Bruce K. Boatman
Wallace L. Boe
Dean K. Boyes
Gloria Nandie Brown
Felix Calkins
Delores Spellbrink
Christensen
Dorothy Clarke
Jerry Coen
Ivan H. Corner, Jr.
Mary A. Howe Covert
Darrell Crossler
Rose Marie Wilhoit
Cunningham
Gilbert Davies
Kathleen Revis Duvall
Shirley Hansen Fawcett
Alice Miller Foster
Phil H. Gallo
Arlene Deakins Gatewood
Margaret Baker George
Betty Simpson Gillihan
Chester Gillihan
Clifford R. Girod
Michael D. Glenn
Lt. Robert L. Graham
Mary Stephens Grinnell
Frank Groh
Charles H. Gutzler
Barbara Kemmerich
Halliday
Glenn Halliday
Phillip E. Hammond
James Hartley
Robert V. Hearn
Martha Hooker Helms
Dean Henderson
Janice Middleton Hiebert
Vern Hiebert
Harley H. Hoppe
Virginia Colony Hoy
Jean Shepherd Hunsaker
Lt. Donald L. Irwin
Dr. Clyde Jackson
Betty Mullin Joseph
Thomas P. Joseph
Theima Bennett Key
Sara Kibbey Kruse
Rev. Jack Larson
Mary Louise Lee
Frances Linton
Ellen Christiansen Lowe
William L. MacDougall
Jacqueline Johnson Mader
Don Malagamba
Leta Adams Marchington
Beverly Tribble Markoskie
Lt. John Markoskie
Gene Maudlin
John McConville
Alan G. Miller, M.D.
Delia Saabye Miller
Dan Montag
Jean Kell Montag
David H. Morris
Dorothy Caspar Murphy
Gayle Juve Nelson
Douglas Nicoll
Paul S. Nieswander, Jr.
Edythe Holland Norton
Patric W. Paddock
Howard Payne
Granville Perkins
Herman A. Peters
Barbara Langley Peyton
Norman D. Potter
William L. Ready
Claribelle Easton Ross
Robert A. Seamster
Karl D. Schmidt
Audrey Bliss Selby
Lou G. Scrivens
Donna Stoddart Seemann
Betty Merstrom Skirvin
Harry Summers
Ron Symons
John W. Vanderwal
Basil J. Wallace
Margaret Gastinger Wallace
Carolann Snarr Walters
Rev. Eugene Walters
Carmalite I. Weddle
Capt. Harold Wedel
Shirley Swan Wedel
Shirley Hall Wood
JoAnne Estey Yates
E. Vance Yung, M.D.
Alex Yusha

Ralph W. Bolliger
Margaret McDermott
Borquist
Robert Borquist
Jean Stewart Brown
George L. Buland, Jr.
William C. Butte
Catherine Person
Carstensen
Ronald M. Coffey
George A. Collins
William W. Covert, Jr.
Wilma Munger DeMully
Suzanne Shipley Dreyer
Amaryllis Lilles Drougas
Elizabeth Morley Douris
George R. Duncan, Jr.
Ernest Duvall, M.D.
Robert J. Dyer
James R. Ellis
Lyle Engelmann
Dr. Byron L. Fortsch
James E. Freeman, Jr.
Jean Kyle Gardner
Lydia Graham
Clifford C. Gregg, Jr.
Joy Koeppen Gugin
Margaret Smith Hardman
Shirley Helweg Hercher
Marie Corner Hitchman
Beverly Hutchison Holmes
Richard S. Isaak
James P. Jackson
Shirley Hutchinson James
Eloise Arden Roseberry
Jewell
Rev. Paul O. Jewell
Dorothy I. Judd
Anton Kalez
Eli Kapostins
Lt. Keith D. Lawrence
Rev. Kent D. Lawrence
Lola M. Brooke Lawton
Rev. Norman R. Lawson
Harold Lentz
Alberta Fern Lyles
Joanne Bunnell Marschat
Beverly Simpson Mauer
Richard Mase
Gloria Kainu McFadden
Mary E. McLaughlin
Garold Meinke
Camille D. Pappert Miller
Jack Miller
Kenzaburo Mizugaki
Marjory O'Dell Morgan
Ann Shidell Mueller
Ann Klindworth Nelson
Stanley C. Nelson
Dr. Robert E. Pattison
Deen G. Paulus
Beverly Webster Perkins
David A. Perlman
Dr. Tom H. Pickles
Dona Mears Platenberg
Capt. Robert I. Platenberg
George E. Porter
Ursula Glaeser Purbrick
Sue McElhinny Rankin
Robert M. Redding
Delores Gustafson Reed
George P. Renner
Frank D. Riebe
Philip H. Ringle, Jr.
Esther Perkins Roake
Donald Scarborough
Dr. Thomas M. Scheidel
Hellmuth G. Schreima
Richard Schroeder
Lawrence C. Smith
Leah Case Smith
Mary Lou Ratcliff Smith
Daniel E. Snyder
Donna Sebern Talus
Robert A. Ulrich
Janet Rogers Waite
William Walters
Dorothy Englehart Weissner
Robert D. Wilson, M.D.
William R. Wittenberg
Joan Dingman Wride
Lorna Wallace Young
Ardith Bailey Younglove
Wilma Aller Zicker

1951

Agent — Florence Makey
Contributors — 100
Amount — \$569.00
Janet C. Gilliland Aherns
Leslie L. Aldrich
Burnell Ambrose

MATCHING GIFTS

More than sixty-five business organizations match gifts made by their employees to colleges. Through the 1959-60 Loyalty Fund, Willamette received in this manner over \$500.

Those companies which matched gifts in 1959-60 are as follows:

Dow Chemical Company
Dymec, A division of Hewlett-Packard Co.
Hercules Powder Company
Hughes Aircraft Company
International Business Machines Corporation

Stanley E. Aschenbrenner
Patricia Curtis Bartlett
Dr. Thomas A. Bartlett
Duane Bartsch
David Beckett
Shirley Ambler Beckett
Jean Rickli Bolliger
Donald R. Brand
Jack R. Brown
Barbara Garrett Burger
Jacquelin Chute Calkins
Dr. Herbert Carlson
Joan Klindworth Carlson
Donald Carpenter
Stanley O. Chambers, Jr.
Jeneane Christensen Cherry
LuDene Hargrove Collins
Marion Sparks DuBoll
Jeanne Louise DuBuy
Miles J. Edwards, M.D.
Richard E. Endsley
Dr. Donald B. Eshleman
Chaplain Earl Fedje
Alan C. Goudy
Sara Louise Smith Gunn
Frank J. Hedges
Edna Jernstedt Henry
Morris R. Hunsaker
Alfred D. Isenberg
Eleanor Loveless Johnson
Barbara Bates Jones
Evelyn Baxendale Koules
John R. Lewis
Edith Reeher Lippert
Bert Lund
Howard Mader

Barbara Robinson Ryals
Carolyn Biederman Saxe
Alice Adams Schmidt
Glen E. Seidler
Mary Lynn Scott Seidler
Robert Skirvin
Norvada Smedley
Diane Proctor Stearns
Douglas Stearns
Richard Stratton
Louise Ulvin Straumfjord
Robert G. Taylor
Margaret Guice Thomson
Scott Thomson
George Wagner
Patricia Long Wagner
Esther Weinstein
Susan Coggeshall Whiting
Dorothy Karnes Whitmore
Robert Wiper
Merritt E. Wood
Albert N. Younglove

1952

Agent — Sue Juba
Contributors — 104
Amount — \$529.00
John C. Anicker
Hugh Bellinger
Richard C. Bennett, M.D.
Anne Swanson Benson
Donald J. Benson
Suzanne Older Benson
Gay Simmons Blankenship

1953

Agent — Don Scarborough
Contributors — 99
Amount — \$512.00
Jo Ann Richardson Adams
Dr. Kenard W. Adams
Marilyn Merz Adkins
Jean Crakes Ambrose
Joyce Edgell Aschenbrenner
Robert W. Atkinson
Rodney K. Beals, M.D.
Franklin W. Blank

1954

Agent — Joan Crossler
Contributors — 85
Amount — \$455.50
Dale Ackerman
Robert A. Anderson, M.D.
Joyce Crouch Anicker
Cynthia Lee Arpke
Earl H. Atkinson
Paul Baker
Ronald W. Bartlett
Robert Batchelder
Dr. Mervin Brokke
Dr. Ronald Brunk
Mary Campbell Carlson
Dr. Donald E. Clark
Calvin C. Cooper

Frances Graham Cox
Ray R. Crittendon
Joan Currie Crossler
Marcella Barnes Davis
Donald Empey
Joyce Frost Endsley
Donna Cheney England
Layton J. Gilson
Robert C. Goff
Douglas F. Gordenier
Linda Gragg
Dr. Dwight E. Gralap
Jane Notson Gregg
Deline Montag Gregory
Sally Bridgeman Gustafson
Donna Jean Cheldelin
Gutzler
Alan R. Hallowell
Lt. Charles Hargrave
Joseph S. Harvey
Mary Lou Johnson Harvey
Marie Deetz Henning
Joan Lanke Heusser
James H. Hitchman
Marilyn Harris Hoffman
Robert W. Howe
Norma Erickson Hulett
Mary Alice Andresen Janis
Beverly Lytle Kelley
Dwight V. Lamb
Harold J. Lance
William D. McDonald
Carol McLeod
Delores Ellen Miller Myers
Harriet Bennett Miller
James R. Morgall
Kent C. Myers
Edna Hill Natkin
Greta Ann Wildey Nelson
Hugh B. Nelson
Stanley Neperud
Charleen Asvik Oerding
Walter F. Oerding, Jr.
Robert Packwood
Laurence Peterson
Robert Peterson
Lisbeth Shields Pierce
Howard A. Pohrman
William Pritchard
LaVaughn Sleeper Rannow
Richard L. Reimann
Robert H. Riordan, M.D.
Roger N. Rook
Marjorie Leonard Ruud
Richard Satter
Merlin D. Schulze
Shelia A. Schuerman
Jane Gray Schuppisser
Rev. Stuart Shaw
Harold E. Silke, Jr.
Lt. Byron Sittser
Mary Polales Standifer
Lorraine Lauber Summers
Lt. Michael S. Tavenner
Jack Tilton
Leona Todd
Ellis R. Von Eschen
Lt. Erwin A. Weber
Doris Shelburne White
Richard Wilkins
Howard Wilson
Barbara Young
Johanna Beckham Zeller

1955

Agent — Gail Steeves
Contributors — 83
Amount — \$498.50

Janet DeWeese Ackerman
Richard O. Adams
Lt. Robert L. Alfred
Jeanene Findley Bartz
Irene Fussler Berg
Sarah Benjamin Bush
Charles B. Carter
Helaine Lung Chock
Raymond Conder
Sabra McGown Conder
Judith Finch Cooper
Carolyn Kremer Cooper
Kenneth W. Cooper
David W. Corthell
Neil E. Daugherty
Vivian Chance Didzun
Joan Pangborn Dodge
Richard F. Drake
Lt. Robert J. Dyer
John Ellis
Patricia Sundstrom Ellis
Rev. Thomas W. Foster
Elizabeth H. Gilbert
Mary Jo Ewell Gilson
Patricia Harris Goff
Donald M. Gragg
Bruce Grant
Jackie Prall Grubb
Inez Adams Gusey
Richard Gusey
J. Wallace Gutzler
Kenneth B. Haevernick
William K. Hagemeyer

Rev. Dale C. Harris
Lt. Kent E. Holmes
Watson B. Hovis
Loyal D. Howard
Richard L. Hoy
Lt. James E. Hudelson
Julia Fullager Hume
David R. Jackson
Lynn Wence Jaeger
Harold Johnson
John M. Kent
William L. Lasswell
Dick Lewis
Harriet Hiday Lytle
James L. Matherly
William C. McKinney
Jerry McNeerney
Julie Mellor
Ruben J. Menashe
Richard J. Mills
Rev. Lawrence Monk
Rev. Gerald C. Nelson
Marilyn Robertson Obst
Jack R. Phipps
Earl L. Pickett, Jr.
Joyce Schmitz Pickett
Sophia Polales
Marion K. Putman
George L. Richards
Ralph H. Richardson
Gerald A. Rolph
Charles A. Ruud
Frances E. Smith Scheidel
Tom Schrock
Charles H. Seagraves
Jo Ann Howard Seagraves
Patricia Wegner Seamster
Jackie Meadows Shaw
Elizabeth Loving Sittser
Sally Stellings Sligh
Warde Sligh
Barbara Sloan Smith
Nancy Taylor Smith
Larry Standifer
Gail Updike Steeves
Henry Stevenson
Marie DeHarpport Tayler
Robert E. Tayler
Jean Thomas
Wayne M. Thompson
Jean Turnbull
Ernest Tyler
Sally Cooney Underwood
Rosemary Weaver
Rev. Thomas Whitehead
T. E. Whyte
Elizabeth Winship
Patricia Moll Wiper
Ronald D. Wooton
Tom Yoshikai

1956

Agent — John Ray
Contributors — 88
Amount — \$436.50

Charles Anderson
Ardys Bomke Baker
Frances Miller Batchelder
Dean K. Benson
Judy Mortz Benson
William S. Bjorkman
George W. Bleile
Lt. John S. Bone
Gay Kent Bossart
Richard L. Boynton
Margaret Huson Brown
Thomas Carr
Gordon A. Chang
Paula Harmer Cranor
William L. Cranor
Chester Daniels
Lt. Daniel Dearborn
Earl Didzun
David Doerksen
Harmon Duncan
Joann Curry Ellis
Dr. John Elwood
Mary Catherine Reeh
Empey
Carol Hewitt Erickson
Dorothy Meshke Fager
William F. Farr
David Finlay
Joanne Terhark Finlay
Karl R. Frederick
William Freeman, Jr.
Richard J. Geer
Paul N. Geisel
Daryl R. Girod
Roberta Graham
Dale R. Gustafson
Gaylord L. Hall
Lorraine Landrud
Halverson
Delpha Short Hammerle
Carla McKeen Harris
Douglas Heider
Margie Swanson Horton
Alma Felton Howe
Diane Osborn Hudelson
Janet Richardson Johnson
Robert J. Johnston

Gary Jones
Marilyn Russell Kaufman
Robert G. Kaufman
Sally Hughes Kauffman
Maxine Brown Kent
Harold L. Lang
Shirleen Schleinging
Lawson
William N. Lee
Marcia Newland Loveland
Diane Bulman MacDonald
Wesley R. Malcolm
Amy Girod Mase
George Matile
Horace K. Mazloom
Wayne McMurray
Robert P. Mobley
Myrth Loring Monk
Frank A. Moore, Jr.
Shirley Ann Witters
Murray
Ray A. Myers
Floyd E. Ogden
Jerry Patterson
Dale L. Patton
Joanne Pym Peterson
David Rarey
John Ray
Janice Weber Reeder

Laura Anne Kinsell Carr
Joyce Ambler Carter
Ann Notson Carter
Maxine Beagle Chambers
John Chi
Arthur R. Christiansen
William F. Cozad
Louise Deland Cram
Robert Cram
Richard B. Crittendon
James G. Davis
Rebecca G. Davis
Dale DeHarpport
La Rea J. Dennis
Carol Svinth Doerksen
John Edmundson
Patricia Turner Edmundson
Paul Edwards
Robert I. Ellis
Eldon Erickson, M.D.
David A. French
David G. Frost
Lt. James D. Geddes
Nancy Lagen Geddes
Louisa Lamb Girod
Dale Greenlee
Carol Lusch Gritsch
Gene Groves
Barbara Kauffman Hall

SUMMARY OF REGIONAL SOLICITATION

Region	Alumni in Region	Contributors	Percent
Salem	971	504	52%
Portland Area	940	469	50%
San Francisco Area	409	159	39%
Southern California Area	277	136	50%
Puget Sound Area	220	85	39%
Eugene Area	124	45	36%
Medford	60	26	43%
Sacramento Area	32	16	50%

John A. Rehffuss
Carol Kaufman Rife
Richard E. Ross
Barbara E. Ruhle
Sandra J. Schuerman
Georgene Bettis Scott
Charlotte Stark
Lt. Thomas W. Steeves
Marilyn Ludlow Stevens
Millicent Tower
Lt. Douglas Wall
Ellenor Taylor Wheeler
David S. Wood
Savanne K. Wood
Janet Moyer Wooton
Marilyn Parker Zanetti
Robert W. Zoelch

1957

Agent — Ed Boothby
Contributors — 107
Amount — \$444.00

Donald L. Agnew
Robert R. Allen
David Amsberry
Lowell D. Baird
George L. Bardsley
David S. Barrows
Lewis Beatty
Betty M. Beutrow
Jack L. Bishop
Bruce O. Bleckert
Barbara Anderson Bone
Edwin L. Boothby
Malcomb Brand
Gary H. Burd
Diane C. Burkland
Warren Byers

Carolyn Milner Herzinger
Carol Pfaff Hibbard
Bennett K. Holt
Doug Houser
Maryn Stookey Hovis
Marjorie Wood Howard
Donald Hoy
Ann Denman Hultgren
Joanne Jene
David G. Johnson
Louise Owens Johnson
Margaret Magone Johnson
Ann Ray Jones
Jack V. Jones
Justine Lewis Jones
Marilyn Mee Jones
Robert E. Joseph
Fred Kauffman
Capt. William A. Kirkman
Sharon Lavery
Frank D. Laws
Larry Lister
Douglas A. Logue
Thomas R. Loree
Patricia Gordon Mash
Carle Sigler McNeerney
Donald L. Miller
Margaret Buckley Mills
Patsy Williams Moore
Barbara R. Morgan
Tom L. Murdock
Glenn Murray
William S. Neel
Delores Picha Neperud
Don Peterson
Helen J. Piazza
Harold Pontius
Carol K. Litchfield Rehffuss
Lt. Kenneth C. Renshaw

Don Ross
Gary Schmalke
Mary Anne Schoessler
James M. Scott
Marjorie Wilson Shaffer
Paul E. Shaffer, Jr.
Volney G. Sigmund
Lou Ann Mergler Sobieski
Melissa Stewart
Gene Stanz
Patricia Halsey Tellin
Shirley Ulinder
Coralie Roseberry Van
Horn
Sally Jones Van Niel
Laura Huson Wall
Robert J. Watson
William Wheat
Robert J. White
Louis H. Wickersham
Darrell S. Wright
Gayle D. York
Raymond O. Youdan
Norman Zeller

1958

Agent — Dean Short
Contributors — 85
Amount — \$413.40
Lt. Gerald Ackerson
Anita Eichman Adams
Gary Adams
Laurel "Skip" Alexander
Victor Backlund
Ann Barber
Iral D. Barrett
Sharon Bates
Mary Elizabeth Beebe
Robert J. Boss
Jean Van Valkenburgh
Boynon
Jerry Ann Brackins
Myra Friesen Brand
Lewis Bright
Larry J. Buckner
Anna Rosbergs Campbell
Warren Campbell
Elizabeth Maxwell
Chambers
Fred Chambers
Eugene Corey
Donna Holm Daniels
Elaine Gustafson
DeHarport
Gordon Domogalla
Judith Eberhardt
Marian Higley Eyerly
Mary Anne Swafford
Folsom
Max Folsom
Colleen Chilcote Foster
Barbara Mitchell Frost
Carrie A. Gillanders
Marion Gillett
Barbara Goodier
Gerald Griltsch
Wayne Haverson
George W. Hoyt
William A. Jackson
Thomas A. Johns
Henry Kay
Frieda L. Kirk
James Jones
Mary Lou Krause
Lola Lane
John Lloyd
Don Lytle
Constance Clark Lister
Jean Martin
Larry Martin
Miriam Mathews
Charles McClure
Jeannine Graber Mercer
Kendrick Mercer
Muriel Miettunen
Charlotte Kleen Miller
Shirley Minten
Harold Mischke
Marilyn Morton
LoAnne Munding Johnson
Stephen Nason
George R. Nicholls
James Person
Anita Booth Peterson
Suzy Platt
David E. Poff
Pat J. Packwood
Richardson
Elizabeth Carter Riley
Richard G. Rohrer
Ann Lawson Ross
Joanne Lindstrom Ross
Ens. Dean Short
Albert Siebert
Ralph C. Sipprell
Donald Somner
Robert Stevens
Frank Tannehill
Mahlon A. Tellin
Alberta Nichols Tetrick
Mary Louise Turner
Sheila Vanderwielen
Ralph "Pete" Van Horn
Lt. William Weaver
Joan Roberts Weston

Joyce Lonkeker Wheat
Richard White
Geneva Russell Wright
Anne Yoder

1959

Agent — Conrad Moore
Contributors — 61
Amount — \$243.50
Carole Warren Ackerson
Sandra J. Harris Adair
Robert R. Audley
Karen Enberg Backlund
John F. Barth
Gail Beyer Clarke
Arvin J. Crose
Stanley P. Culy
Lt. Keith Driver
Norman C. Dyer
Barbara Clark Erickson
David Erickson
Annette Carson Ewing
Carl R. Ferrell
James Fiske
Judith Anderson Fiske
Robert Fudge
Barbara Roach Griffin
Bob Griffin
Leona L. Havens
Leonard L. Hays
Craig W. Hickok
Donald C. Howard
Lt. Jack W. Howay
Bette Pitcher Jackson
Craig L. Johnson
Robert B. Klindworth
George A. Kuehn
David C. Landis
Gary H. Larson
Anne Lasswell
Pete Leveton
William D. Long
Charlotte Means
Carolyn Miller
Edward A. Moellering
Conrad A. Moore
Saundra Wagner Moore
Thomas Moore
Esther Gwilliam Murdock
Peter J. Murray
George A. Nye
Sandra Mischke Pattison
David A. Peterson
Martha Eagleson Peterson
Patricia Renshaw
Celeste Gibbens Schneider
Philip Schreiber

Lynn Schrock
Joan H. Sherrill
Josephine Heald Simpson
James R. Sitzman
Joseph V. Stewart
Herbert F. Talabere
Lonnell Tetrick
Gordon E. Thompson
Richard A. Walsborn
L. Don Williams
Larry D. Willingham
John W. Wood
Steve Zwicker

1960

Agent — Joe Karmos
Contributors — 97
Amount — \$189.60
Janice Adams
Nancy Daly Alexander
Carolyn Anderson
Ruth Applegate
Mike Auger
Charles Beaton
Robert Bennett
John Bergstrom
Gretchen Bolmeier
William Bong
Arleen Niemi Boothby
Helen Waggoner Boss
Sharon Brister
William Brown
Timothy Campbell
Carole Cartwright
Laurence Chandos
Lynne Coleman
Ted Cook
Leroy Cornie
Elizabeth Dedrick
Dale Denham
Robert Douglass
Toni Folsom Dyer
Mildred Edmundson
Kay Eiling
Ann Fields
Charles Foster
Albert Fuller
Donald E. Gardner
Claude Garvin
George Gerbing
Alan Girod
Gretchen Goodrich
Joan Griffin
Sheila Grigsby
Larry Halstead
Louis Hisel
Lawrence Hobson
Donald Hodges
Stephen Hone
Judith Olsen Honi
Audney Horton
Joseph Karmos
John Jelderks
John Kelly
John Kaufman
Terry Kent
Robert Lantz
Eugenia King Larson
Ralph Litchfield
Mary Loennig
Gary Lovre
Myrna Mangels
Dorothy Manker
Carl Mankinen
Miriam Daum McClure
Joanne McGilvra
Marlin Marsh
Diane Miller
James Myers
Margaret Neiman
Howard Nelson
Mary Owens Moorhead
Sonja Peterson
Keith Pailthrop
Barbara Pfaff
John Poorman
Jean Pritchard
Sylvia Quiring
William Randall
John Rasmussen
Janet Robison Moore
Mary Rose
Carrie Saito
Gayle Sandine
Donnise Shidler
John Stroebel
Robert Smith
Elvin Smoyer
Larry Sterling
Rosemary Stephenson
Larry Stratton
Mark Teppola
Nancy Teague
Lowell Turner
Ronald Walker
William Wall
Douglas Wallis
David Ward
Joanne Warren
Nettie Ann Hansen Weaver
Arta Lee Weber
ReNaye Weber
Nancy Weeks
Patricia Whelan
Gerry Winner

HOW DOES WILLAMETTE ALUMNI SUPPORT COMPARE WITH OTHER LARGE COEDUCATIONAL COLLEGES?

Name of Institution	No. of Alumni Donors	Effectiveness of Solicitation	Alumni Gifts	Average Alumni Gift
Albion College (Mich.)	2,076	24.4%	\$ 24,658	\$11.88
Birmingham-Southern Col. (Ala.)	2,174	46.9%	73,417	33.77
Carleton Col. (Minn.)	3,713	32.6%	90,784	24.45
Colorado Col. (Colo.)	2,020	20.9%	60,950	30.17
Earlham Col. (Ind.)	1,737	23.1%	43,349	24.96
Hamline Univ. (Minn.)	2,738	40.1%	50,066	18.29
Knox Col. (Ill.)	2,889	29.1%	34,363	11.90
LeMoyne Col. (N. Y.)	803	60.2%	5,266	6.56
Lewis & Clark Col. (Ore.)	837	28.4%	10,521	12.57
Macalester Col. (Minn.)	2,382	31.0%	48,400	20.32
Occidental Col. (Calif.)	3,267	32.6%	79,896	24.45
Pomona Col. (Calif.)	3,937	32.4%	90,872	23.06
Redlands, Univ. of (Calif.)	3,002	44.1%	127,499	42.47
Swarthmore Col. (Pa.)	4,917	52.4%	167,790	34.12
Willamette University	2,811	46.9%	48,363	14.00
Wittenberg Univ. (Ohio)	3,563	26.9%	110,194	30.93
American Higher Education	1,384,247	20.9%	42,338,496	32.86

Source except for Willamette University: "Survey of Annual Giving and Alumni Support," American Alumni Council, Washington, D. C., March 1960

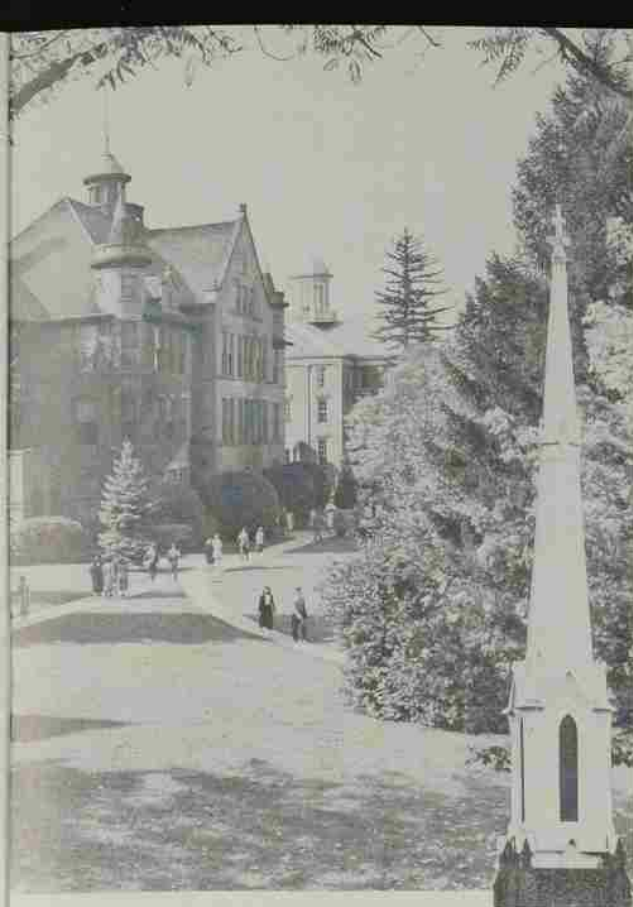

A New Record of Support

Oregon Methodist Churches Finest Year

- 97 Oregon Methodist Churches, through local budgets and offerings, gave \$10,245.17
- World Service support totaled \$15,980.00.
- The average per member giving was \$0.47.

HONOR ROLL of Local Church Support

Salem District

Albany
Alsea
Amity
Bend
Corvallis
Dallas
Falls City
Gilchrist
Harrisburg
Independence
Jefferson
Lebanon
Lyons
Madras
McCabe
McMinnville
Monroe
Pratum
SALEM:
Salem First
Leslie
Jason Lee
Morningside
Trinity
West Salem
Shedd
Sheridan
Silverton
Sweet Home
Toledo-Siletz

Forest Grove District

Astoria
Beaverton
Canby
Capitol Hill
Clatskanie
Donald-Wilsonville
Forest Grove
Hillsboro
Marquam
Metzger
Newberg
Oregon City
Oswego
Pleasant Home
Sherwood-Ebenezer
St. Helens
Tigard
Tillamook
Tualatin
Vermont Hills
Willamette

Portland District

Arlington
Echo
Fossil
Gresham
Hermiston
Hood River
Pine Grove
Wasco
PORTLAND:
Bennett Chapel
Portland First
Fremont
Laurelwood
Montavilla
Parkrose Heights
Pioneer
Rose City Park
Sellwood
Sunnyside
University Park
Woodlawn

Eugene District

Camas Valley
Canyonville
Cave Junction
Coos Bay
Coquille
Cottage Grove
Creswell
Days Creek
Dillard-Winston
Drain
Eugene First
Trinity
Grants Pass
Junction City
Klamath Falls
Klamath Indian Mission
Paisley
Medford First
Myrtle Creek
Roseburg
Springfield
Sutherlin Wilbur
Valley (Veneta)
Wilderville

Progress During the Past Decade

Thousands of Dollars

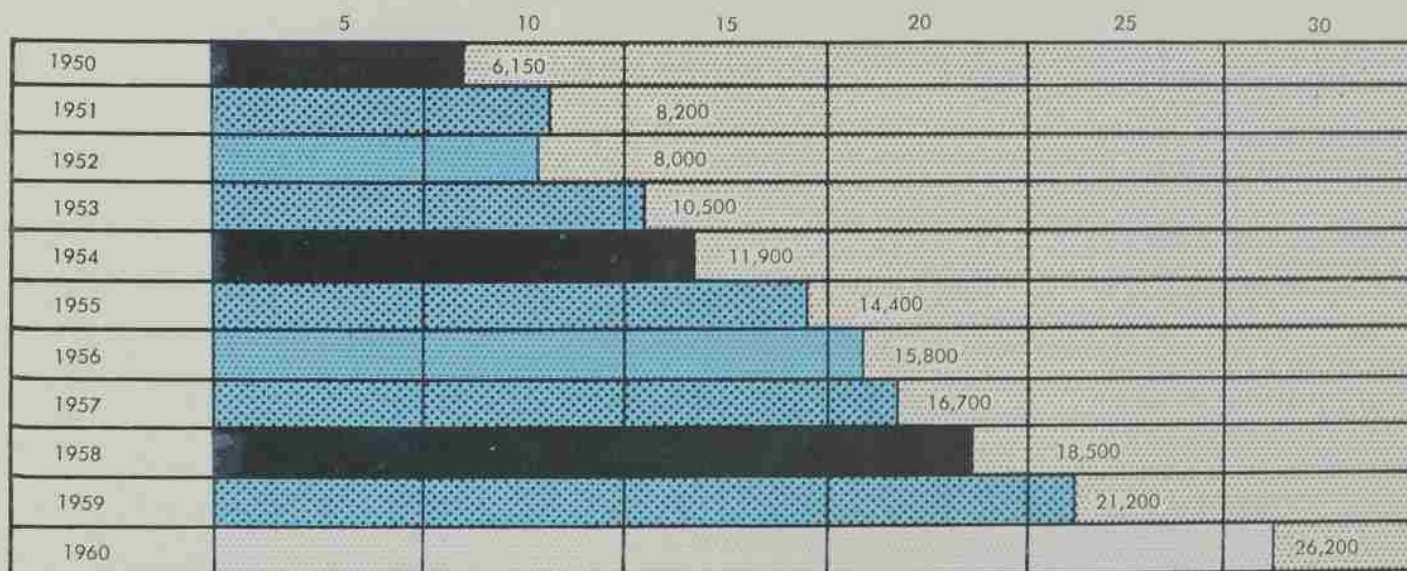

OREGON COLLEGES FOUNDATION

An Incorporation of the Accredited Independent Colleges of Oregon* through which these institutions receive annual support from Business and Industry.



- Established in 1951 and has grown each year since.
- In 1959, 167 subscribers gave \$160,622.
- This year 206 subscribers gave \$191,751.
- Gifts are divided . . . one half equally, the balance on the basis of enrollment.
- Willamette's share was \$27,363.79

Abbott, Kerns & Bell
Ace Electric Company
Acme Metal Works, Inc.
Addressograph-Multigraph
Albina Engine & Machine Works
Aluminum Co. of America
American-Marietta Co.
American Oil Co.
Anonymous
Archer Blower & Pipe Co., Inc.
Arden Farms
Armstrong Mfg. Co.
Autzen Foundation
Babcock & Wilcox Co.
Bank of California
Norman Bassett Foundation
Bean's Men's Shop
Bellevue Mfg. Co.
Blue Bell Potato Chips Co.
Blyth & Company
Boyd Coffee Company
Bristol Myers & Misc.
Clem J. Butsch
Henry F. Cabell (Failing Estate)
Cal Ore Power Co.
Cargill, Inc.
Carlton Lumber Co.
E. H. Carruthers
Carter Rice, Div. of Carpenter Paper
Cascade Mfg. Co.
Cascadia Lumber Co.
Chet's Famous Foods
Chown Hardware Co.
Cleveland Cliffs Iron Co.
Colonial Mortuary
Columbia Food Co.
Columbia Hudson Lumber Co.
Columbia River Packers Assn.
Commerce Investment Co.
Concora Foundation
Continental Can Co.
Continental Grain Co.
Coos Head Timber Co.
Crawford & Doherty Foundry
Daily Journal of Commerce
Dairy Cooperative Assn.
Dennis Uniform Mfg. Co.
Dickinson Family Co.
Dwyer Lumber Co.
Electric Steel Foundry Co.
Electrical Distributing, Inc.
M. S. Eller Company
Empire Building Material Co.

Henry English
Equitable Savings & Loan Assn.
Farmers Oil Co.
First National Bank of Oregon
Fisher Pharmacy
Franklin Electric Co., Inc.
Francis Motor Car Co.
General American Transportation
General Foods Funds, Inc.
General Mills Foundation
Georgia Pacific Corporation
Gerlinger Carrier Co.
Gilchrist Timber Co.
J. K. Gill Company
Archie Goldsmith & Brothers
Graybar Electric Co.
Great Northern Railway
Grigsby Bros. Paper Box Mfg. Co.
Griswold Lumber Co.
Hamley & Company
John Hancock Mutual Life Ins.
Lester J. Harding
W. Douglas Harris, Attorney
Harris Pine Mills
Harvey Aluminum Reduction Plant
Robert Hazen
L. H. Hoffman Construction Co.
R. D. Hoyt
Hyster Company
Huggins Insurance Co.
I.B.M.
Industrial Air Products Co.
International Harvester Co.
Iron Fireman Mfg. Co.
Janitzen, Inc.
Joseph's, Inc.
Kandel Knitting Mills
Aolis Keber, Real Estate
Kerr Grain Corporation
Klenow's Food Stores
Klamath Ice & Storage Co.
Klamath Lumber & Box Co.
Kogap Lumber Industries
Kraft Foods (Nat'l. Dairy Prod.)
Kuckenberg Construction Co.
The George Lawrence Co.
Lloyd Corp., Inc.
Loggers & Contr. Mach. Co.
Lumber Products
The Lynch Co., Inc.
Mail-Well Envelope Co.
Mannings, Inc.

Marsh & McLennan & Cosgrove Co.
Mass. Mutual Life Ins. Co.
May & Company
Earl L. McNutt
Meier & Frank Co.
Mercer Steel Co., Inc.
Merck, Sharp & Dohme
Miller Paint Co.
Mobil Oil Co.
Modern Firescreens
Modoc Lumber Co.
Moty & Van Dyke, Inc.
Monroe Lumber Co.
National Biscuit Co.
Paul Neils
New England Mutual Life Ins. Co.
New York Life Insurance Co.
Norris, Beggs & Simpson
North Pacific Cannery & Packers
Northern School Supply Co.
Northwest Natural Gas Co.
Ochoco Lumber Co.
Omark Industries, Inc.
Oregon Automobile Ins. Co.
Oregon Leather Co.
Oregon Metallurgical Corp.
Oregon Mutual Savings Bank
Oregon Oyster Co., Inc.
Oregon Steel Mills
Oregonian Publishing Co.
Owens Illinois Glass Co.
P & C Hand Forged Tool Co.
Pacific Carbide & Alloys Co.
Pacific Metal Co.
Pacific Power & Light Co.
Pacific Telephone-Northwest
Pacific Title Insurance Co.
Pacific Trailways
Page & Page
Parke, Davis & Co.
Paulsen & Roles Laboratories
Peerless Trailer & Truck Service
Pendleton Woolen Mills, Inc.
Howard Perrin, Architect
A. V. Petersen Co.
Philip Morris, Inc.
Al Pierce Lumber Co.
Pierce Freight Lines, Inc.
Ponderosa Mouldings, Inc.
Pope & Talbot, Inc.
Porter-Scarpelli Macaroni Co.
Portland Federal Savings

Portland General Electric Co.
Portland Machinery Co.
Portland Supply Company
Portland Wire & Iron Works
Posey Lumber, Inc.
Precision Castparts, Corp.
Proctor & Gamble Fund
Public Finance Corp.
Publishers' Paper Company
R. T. & E. Corp.
Reynolds Metals Co.
C. E. Riggs, Inc.
Ross Island Sand & Gravel Co.
Ben Rybke Knit Goods
Safeway Stores, Inc.
Santiam Lumber Co.
L. Schmerber, Architect
Schnitzger & Wolf Machinery Co.
Scientific Supplies Co.
Sears Roebuck & Co.
Donald C. Sloan & Co.
Standard Insurance Co.
Sun Studs, Inc.
Sunshine Dairy
Tektronix, Inc.
H. A. Templeton Lumber Co.
Terminal Ice & Cold Storage Co.
Timber Structures, Inc.
Title & Trust Co.
Union Pacific Railroad
United Chemical Co., Inc.
United Contracting Co.
United States Bakery
U. S. Steel Foundation
U. S. National Bank of Portland
Van Waters & Rogers, Inc.
Vollstedt-Kerr Lumber Co.
R. M. Wade & Company
Warm Springs Lumber Co.
A. R. Watzek
Wentworth & Irwin
Wiesfield's, Inc.
Merle S. West
Western Greyhound Lines
Western Paper-Converters Co., Inc.
Western Veneer
Western Kraft Corporation
Weyerhaeuser Company
Rudie Wilhelm Warehouse Co.
Willamette Iron & Steel Co.
Willamette Valley Lumber Co.
Zilka, Smithers & Co., Inc.
Zurich Insurance Co.

Statement of Income

1959-1960 LOYALTY FUND FINAL REPORT AS OF JUNE 30, 1960

Restricted Gifts

GIFTS TO ENDOWMENT FUNDS:

Miscellaneous Gifts	-	-	-	-	-	-	\$ 26,100.00
---------------------	---	---	---	---	---	---	--------------

GIFTS FOR RESTRICTED PURPOSES:

Loan and Scholarship Funds	-	-	-	-	-	\$ 1,970.00	
Reduce Baxter Hall Loan	-	-	-	-	-	41,000.00	
Campus Expansion	-	-	-	-	-	2,874.00	
Gifts for Building	-	-	-	-	-	45,895.00	
Atkinson Fund of Willamette University	-	-	-	-	-	22,000.00	
Other	-	-	-	-	-	<u>158,503.00</u>	\$272,242.00

SCHOLARSHIPS, NOT ENDOWED:

There were over 50 businesses, organizations, and individuals who gave	-	-	-	-	-	\$ 45,175.25
---	---	---	---	---	---	--------------

CHALLENGE FUND:

Payments on Building Program Pledges	-	-	8,969.00
--------------------------------------	---	---	----------

CARDINAL ROUND TABLE GIFTS	-	-	-	-	<u>1,270.00</u>	<u>\$ 55,414.25</u>
----------------------------	---	---	---	---	-----------------	---------------------

Total Restricted Gifts	-	-	-	-	-	-	\$353,756.25
------------------------	---	---	---	---	---	---	--------------

Unrestricted Gifts to General Budget for Current Operations

GIFTS FROM BUSINESSES AND FOUNDATIONS:

Oregon Colleges Foundation	-	-	-	-	\$ 27,363.79	
*Matching Income, Scholarships	-	-	-	-	2,350.00	
Corporate Educational Foundations	-	-	-	-	110.00	
Other	-	-	-	-	<u>2,945.00</u>	\$ 32,768.79

METHODIST CHURCH:

Local Churches	-	-	-	-	-	\$ 10,271.00	
Oregon Conference	-	-	-	-	-	<u>15,980.00</u>	26,251.00

PARENTS GIFTS	-	-	-	-	-	\$ 2,765.00	
LOYALTY FUND	-	-	-	-	-	<u>48,534.00</u>	<u>51,299.00</u>

Total Unrestricted Gifts	-	-	-	-	-	-	<u>\$110,318.79</u>
--------------------------	---	---	---	---	---	---	---------------------

GRAND TOTAL OF GIFTS FOR 1959-60	-	-	-	-	-	-	\$464,075.04
----------------------------------	---	---	---	---	---	---	--------------

*Several corporations who grant students scholarships also give additional funds to the University to help underwrite the total educational cost of the recipient students.

A UNIVERSITY

THERE are few earthly things more beautiful than a University. It is a place where those who hate ignorance may strive to know, where those who perceive truth may strive to make others see; where seekers and learners alike, banded together in the search for knowledge, will honor thought in all its finer ways, will welcome thinkers in distress or in exile, will uphold ever the dignity of thought and learning and will exact standards in these things. They give to the young in their impressionable years the bond of a lofty purpose shared, of a great corporate life whose links will not be loosed until they die. They give young people that close companionship for which youth longs, and that chance of the endless discussion of themes which are endless — without which youth would seem a waste of time. ¶ There are few earthly things more splendid than a University. In these days of broken frontiers and collapsing values — when every future looks somewhat grim, and every ancient foothold has become something of a quagmire, wherever a University stands, it stands and shines; wherever it exists, the free minds of men, urged on to full and fair inquiry, may still bring wisdom into human affairs.



FROM A TRIBUTE TO THE ENGLISH UNIVERSITIES

by John Masefield

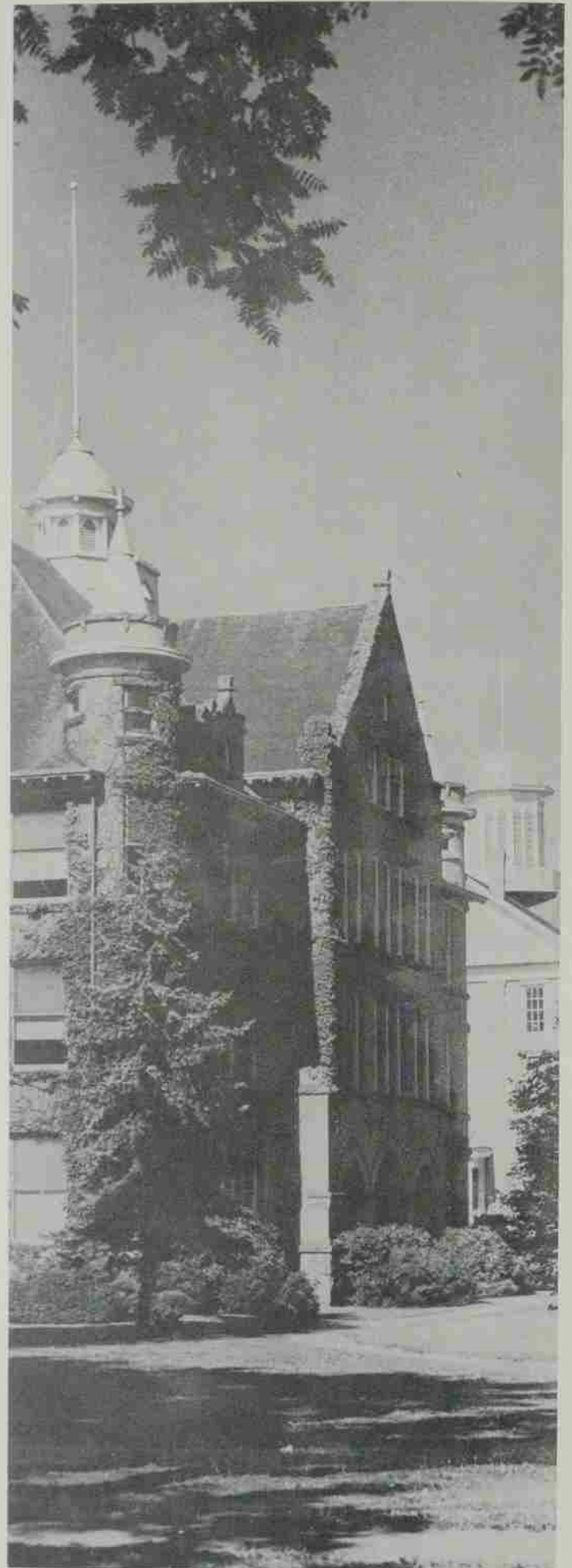

CLASS NOTES

MARRIAGES

MARGIE MAY SWANSON ('56), was married to Corwin R. Horton on Mar. 11, 1960 at Georgetown Presbyterian Church in Washington, D. C. They are now at home at 8114 MacArthur Blvd., Bethesda, Md.

KARMA MARIE MILLER ('59) and ROY STANLEY FOWLER ('60) married June 24, 1960 at Church of Jesus Christ of Latter Day Saints in Milton-Freewater, Ore. They are now at home at 875 Liberty St. N.E., Salem, Ore.

MARY SYLVIA OWENS ('60) and ROGER CASPELL MOORHEAD ('59) married in June at the Collister Methodist Church in Boise, Idaho. The couple joined a student tour which will take them through Norway, Denmark, Sweden, Russia, Poland, France, Germany and England, during which they will receive college credits toward their master's degree. They will make their home in Alsea, Ore. after their return to the states in August.

EMILY JOYCE GANAWAY ('60) and Waldo Lyle Willecke were married in June at the First Christian Church in Salem. The couple will make their home in Oak Harbor, Wash., where Mr. Willecke is stationed with the U.S. Navy.

Sharon Rose Wemmer and GILBERT JAMES SCHWABAUER ('59) were married April 2, 1960 at the Rainier, Wash., Church of God.

LOLA ANNE MUNDINGER ('58) and William D. Johnson of Santa Ana, Calif., were married in Salem July 1, 1960. The groom is a packaging designer for Beckman Instruments in Fullerton, Calif., and Lola Anne plans to continue teaching in Garden Grove, Calif.

ANNETTE CARSON ('58) was married Aug. 22, 1959 to 1st Lt. John R. Ewing at Highland Congregational Church in Portland, Ore. The couple is now living at Stead AFB near Reno, Nevada.

ANN LAWSON ('58) and David J. Ross were married March 12, 1960 in Spokane, Wash. The couple now live at 308 Melrose Ave. N., Apt. 101, Seattle 2, Wash.

SANDRA JEANNE HARRIS ('59) and James Edwin Adair Jr. were married on June 26, 1960 at First Congregational Church in Salem. They are now at home at 2323 Euclid Ave., Redwood City, Calif.

BIRTHS

Lt. KENNETH C. RENSHAW ('57) and wife, Patricia, 85th Bomb Sq., APO 22, AFE, New York, N. Y., a son, Feb. 5, 1960.

EDWIN ('57) and ARLENE NIEMI ('60) BOOTHBY 90 Salada Ave., Pacifica, Calif., a son, April 8, 1960.

DONALD ('57) and CHARLOTTE KLEEN ('58) MILLER, 2590 Airdale, Greenville, Miss., a son, Jan. 16, 1960.

Campbell and PAT PACKWOOD RICHARDSON ('58) 0371 S.W. Palatine Rd., Portland, Ore., a daughter, Jan. 11, 1960.

LARRY D. WILLINGHAM ('59) and wife, Box 424, Webb AFB, Texas, a son, May 12, 1960.

MAX and MARY ANN SWAFFORD FOLSOM ('58), 618 Turner, Shelton, Wash., a daughter, Feb. 16, 1960.

Joel and MYRNA HOY ('59) ROYAL, 18765 S.W. Hillcrest Drive, Oswego, Ore., a daughter in May, 1960.

ARBIE ('60) and BEVERLY HAMMAN MACDONALD ('60), 23 Crest Drive, Eugene, Ore., a daughter, Feb. 28, 1960.

Thomas and FLORENCE GOODRIDGE MAKEY ('44), Box 51, Tennessee Wesleyan College, 1157 Redwood St. N.W., Salem, Ore., a son, June 27, 1960.

Chaplain RAY ('44) and Jean SHORT, Box 51, Tennessee Wesleyan College, Athens, Tenn., a son, May 18, 1959.

E. D. and MARIAM FERRIN LIDELL ('45), Box 876, Monroe, Wash., a daughter, Nov. 3, 1959.

ROBERT R. GORE ('50) and wife, Box 517, Ketchikan, Alaska, a daughter, March 28, 1960.

GEORGE and PATRICIA LONG WAGNER ('51), 5105 N.E. Mason Ct., Portland, Ore., a daughter, March 28, 1960.

ALAN R. and Patricia HALLOWELL ('54), Kelso, Wash., a daughter, Nov. 23, 1959.

Rev. O. J. LARSON and wife, Esther, Box 367, Arborg, Manitoba, Canada, two adopted sons, Peter John, 3 years, and Philip Stephen, 5 months.

JOHN ('52) and JOYCE CROUCH ('54) ANICKER, 2880 Rosemont Drive, West Linn, Ore., a daughter, Jan. 19, 1960.

DONALD and SUZANNE OLDER BENSON ('52), 7714 No. Olin, Portland, Ore., a daughter, Aug. 7, 1959.

ROBERT and PAT HARRIS GOFF ('54), 855 Cornish, Encinitas, Calif., a daughter, Dec. 19, 1959.

Rev. THOMAS ('55) and Beverly WHITEHEAD, Box 347, Bay City, Ore., a son, March, 1959.

1st Lt. CHARLES ('54) and Betty Lou HARGRAVE, 17 Gilda Ave., Fort Walton Beach, Fla., a daughter, Oct. 10, 1959.

Lt. BYRON ('54) and ELIZABETH LOVING SITTSE ('55), 3605 S.W. 91st Ave., Portland, Ore., a son, Oct. 19, 1959.

GAY KENT ('56) and Donald BOSSART, 10 Pleasant Court, Amherst, Mass., a son, May 14, 1960.

EARL ('56) and VIVIAN CHANCE ('55) DIDZUN, 454 N.E. Laurelhurst Place, Portland 13, Ore., a son May 17, 1960.

HERBERT and DARLENE BEEBE BOSSELMAN ('54), Rt. 2, Box 510, Coos Bay, Ore., a daughter, April 27, 1960.

Charles and MARILYN HARRIS ('54) HOFFMAN, 4500 Wellesley Way, Sacramento, Calif., a son, Sept. 16, 1959.

Dr. ROBERT ('53) and Margaret WILSON, 1058 S.W. Gaines St., Portland, Ore., a daughter, April 23, 1960.

JAMES and NANCY LAGEN GEDDES ('57), Box 170, 329th E.I.S., Geo. AFB, Victorville, Calif., a son, Feb. 1960.

WILLIAM R. ('53) and Helen WITTENBERG, 5165 S.W. Dover Lane, Portland, Ore., a daughter, Nov. 18, 1959.

RICHARD ('47) and Evelyn STRELLMAN, Box 761, Portland 7, Ore., a son, April 15, 1960. (nickname "Tax")

KENNETH and KAROLYN KREMER COOPER ('55), a daughter, March 30, 1960.

THOMAS and RUTH ANUNSEN HILL ('42), 920 Leslie S.E., Salem, Ore., a daughter, March 15, 1960.

ROBERT ('42) and Dorinda DAGGETT, 902 N.E. 127th, Portland 16, Ore., a daughter, Nov. 16, 1959.

IN MEMORIAM

Miss ELMA WELLER, May 16, 1960, at her home in Salem. A pioneer Salem music teacher and resident of the area virtually all her life, Miss Weller was a graduate of the Conservatory of Music, Willamette University, class of '96.

Rev. Dr. ROYAL BISBEE, Jan. 4, 1960, at his home in Peabody, Mass. Graduated from Willamette University in 1908, and spent over 40 years in the mission field in India. While at Poona the Bisbee home was "refreshment center" for over 5000 American and British soldiers en route to and from the Burma road.

Dr. CURT (J. C.) BARTLETT, May 25, 1960 at his home in Ontario, Ore. He was Harney County Superintendent of Schools before graduating from Willamette University Medical School in 1910 and starting the general practice of medicine in Ontario. He has been retired since 1941 when his health began to fail.

WILLIAM ALLEN WIEST, July 7, 1960 in a Dallas, Ore. nursing home. Wiest graduated from Oregon Normal School in 1907 and from Willamette University College of Law in 1917. While attending law school he was secretary to the late Chief Justice Moore and before starting his own law practice he was employed in the attorney general's office for several years.

Mrs. OLIVE BUCKNER KEARNS, 4416 S.E. 30th Ave., Portland, Ore., passed away last October 7. She graduated from Willamette University with the class of '22.

Mrs. ELIZABETH McCLURE ROEDER, wife of Paul G. Roeder, '25, passed away March 27, 1960 at her home in Vancouver, Wash. She was a member of the class of 1925.

WILLIAM OLIVER JESSUP, who graduated from W.U. in 1954, was killed in a boating accident while cruising in the Bahamas on May 31, 1960.

1903

Marilyn Joy Folsom, born February 16 at Shelton, Wash., is the daughter of MARY ANNE SWAFFORD FOLSOM '58 and MAX W. FOLSOM, '58, the granddaughter of WILBURN S. SWAFFORD and ANNA MARY McKINLEY SWAFFORD, '29, and the great-granddaughter of HARRY W. SWAFFORD, class of 1903.

Mrs. ELMA BYRNE McALLISTER has retired from teaching and is living at 4885 Portland Road, N.E., in Salem.

1906

Retired USAF Col. TASSO W. SWARTZ was a campus visitor this spring. He resides at Rt. 5, Box 357, Oregon City, Ore.

1908

Mrs. MERLE H. DAVENPORT retired from active teaching in 1956, but has done substitute teaching in Eugene, Ore., elementary schools the past two years. Her address is 1728 Columbia, Eugene, Ore.

1914

Mrs. LOTTIE LEE PENN GREGORY, 621 S. Lafayette, Tacoma, Wash., retired in June, 1959 after teaching 43 years.

1915

Dr. RALPH W. STEARNS, 745 Pacific Terrace, Klamath Falls, Ore., is an Eye, Ear, Nose, Throat Specialist with offices in the Medical Bldg., Klamath Falls.

IVAN GOODSPEED McDANIEL is an attorney in Los Angeles. His address is 628 No. Sierra Drive, Beverly Hills, Calif.

1916

HERBERT BLATCHFORD writes that his sacred song, "Master Man of Galilee," has been published in book No. 242, an album of favorite gospel songs by Cole Corporation, Chicago. He writes further that he never attended the school of music and in fact, does not know one note of music.

1917

Mr. SAMUEL R. KING, whose temporary address is 1134 Sheffield Drive, Berwyn, N. J., has retired from the Bell Telephone Laboratories after 39 years with the Bell system. At the present time he is touring the west, visiting with his three brothers and three sisters and hoping to meet a number of his old Willamette friends along the way.

1918

An ex-president of the Oregon Bankers' Association and one of Oregon's best known bankers, H. E. (CY) EAKIN retired this spring from his banking post as vice president of the First National Bank of Oregon at its Cottage Grove branch.

1920

Mrs. HAZEL BEAR STEWART, 2004 Olive St., Fontana, Calif., is still teaching. The closing date at her school prevented her from attending her class reunion in June.

1921

HENRY R. SPIESS, superintendent of public schools in Antioch, Calif., retired this spring after 40 years of public school service.

Mrs. ALICE WELCH MARSTON, 7728 S.W. 10th Ave., Portland 1, Ore., retired from her high school librarians job because of poor health and is now enjoying leisure time reading.

W. B. MORSE and GLADYS CROZER MORSE write they are due to retire January '61. Their address is 536 S.E. 55th Ave., Portland 15, Ore.

1922

Miss SULA MARIE CORNER keeps busy with various church and community projects since her retirement from active service in India. Her address is 5545 27th, N.E., Seattle 5, Wash., and she would be pleased to see any former Willamette friends.

Mrs. LORLEI BLATCHFORD BONNINGTON writes that her son, Dr. WILLIAM R. BONNINGTON, '49, and his wife now have four sons and that he is practicing medicine in Sunnyvale, Calif.

1924

Mrs. RUTH HILL VIGUERS, 110 Cliff Road, Wellesley Hills 81, Mass., is now editor of The Horn Book Magazine, a bi-monthly magazine of books and reading for children and young people.



MOTHER OF YEAR

ROSE WETHERELL NELSON, '27, was selected in March as Washington State's "Mother of the Year." She and her husband, Albert Lars Nelson, '31, are farming near St. John, Wash. Rose is a member of the Methodist Church and has been active on the Governor's Farm Safety Committee, the Washington State Federation of Women's Clubs, the Women's Society of Christian Service, the Order of Eastern Star, Daughters of the Nile, Pi Gamma Mu and the Grange. She is also a former member of the Washington Education Association, the Parent-Teachers Association and the American Association of University Women.

Her son, Lars W. Nelson, is a farmer living near St. John, Wash., and her daughter, Karen, is a student at Washington State College. Both children at one time attended Willamette U.

1925

PAUL G. ROEDER is teaching his 18th year in the high school of Vancouver, Wash. CLARENCE and MILDRED TOMLINSON ('27) PHILLIPS write from their home at 1485 S.W. Cardinell Drive, Portland 1, Ore., that Clarence was elected president of Portland Rotary and took office in July. Rein Jackson, also W.U., is vice-president.

Mrs. LOUISE BRYAN PURNEY is a case-worker with the Marion County Public Welfare Commission in Salem.

1926

Mrs. HAZEL HINDS HIDAY, 376 Alexander Ave., Crockett, Calif., has the welcome mat out for Willamette visitors. She is working at the Mare Island Naval Shipyard, in Vallejo.

Dr. RALPH M. STOLZHEISE, 1323 Spring St., Seattle 4, Wash., has a partnership practice in Psychiatry and teaching of clinicians and medical students in Psychiatry and Hypnosis.

Mrs. GENEVIEVE THOMPSON DYER, 999 Ridge Drive, Astoria, Ore., writes that her son Tom is a junior in Engineering at Stanford U. Last summer he was a crew member in the Transpacific Yacht Race and Genevieve and her husband Joe flew to Honolulu for the finish of the race. She reports that it was a very interesting and exciting event.

Dr. GERALD and MILDRED CANNOY ('31) PEARSON are moving to Stanford, Calif., where Dr. Pearson will be professor of Electrical Engineering at Stanford University. He recently retired from Bell Telephone Laboratories after 31 years service.

1927

PARKER H. WHITAKER received both his BA and MA in Education from College of Idaho and has now taught 33 years in the Nampa, Idaho, schools. Teaching Organ is

his avocation and his 12-year-old daughter is an accomplished pianist and is now studying on the organ.

1928

ALBERT JOYCE "JOE" BOOTHBY is the owner of United Restaurants in Seattle. His business address is Sky Room, Airport, Seattle, Wash.

VERNON and GEORGIA FAIRBANKS ('29) TAYLOR, 3500 Altamont, Carmichael, Calif., write that their daughter, ELLINOR TAYLOR WHEELER '56, is now in personnel work in Oakland while her husband, Jim, is completing work for his Electrical Engineering degree. Their address is 1615 Walnut, Berkeley 9, Calif.

1930

Mrs. RAE WINDUST SIMMONS teaches vocal music in the elementary schools, Centralia, Wash. Her husband is in the furniture business, their daughter, Lyn is a sophomore in high school, and their son, John, has completed his junior year at Stanford U.

Mrs. LEAH FANNING HATTRICK was elected Seattle district Secretary of Promotion of the Woman's Society of Christian Service at their April meeting. Quite an honor as she is a newcomer to the Seattle area, having moved there in the summer of 1958 after 20 years in Alaska. The Hattrick's address is Rt. 2, Box 2469, Bainbridge Island, Wash.

Mrs. FLORENCE EMMONS RIGGS writes that her daughter June (Mrs. Leland Morris) graduated from OSC this spring. They have a son, born last January. Mrs. Riggs' address is 906 Third, LaGrande, Ore.

1931

Mrs. MARIAN BRETZ MATUJEC, 691 Highland Ave., Salem, is now teaching at Oregon State School for the Deaf. She will take further training this fall.

Mrs. VIRGINIA SLUSSER McCONNELL, 4701 D St., Sacramento, Calif., is Chief, Division of Public Health Nursing for the Sacramento County Health Department.

1932

Mrs. JOSEPHINE OLSON MELVIN is organist and choir director at St. David's Episcopal Church in Portland, Ore. She also gives some piano lessons and is thoroughly enjoying three lively grandchildren.

Mrs. EDITH FINLEY BRYDON has resigned her position as member of the Salem School Board to move to San Francisco where her husband has been selected as director of the Strybing Arboretum, a 50-acre division of the internationally known Golden Gate Park in San Francisco.

Mrs. BEUNA BROWN MILLER's daughter, Diana, was a freshman at Willamette this year.

Rev. WALTER and RUTH BARNES WARNER had one son, James, graduate this year with a BM and BM. Ed. A second son, Richard, will enter as a sophomore next September.

EVANS T. ('34) and DORIS CLARKE HAMILTON are vacationing this summer in Europe.

Mrs. DOROTHY WELSH OLIVERSON, 178 W. 233rd St., Wilmington, Calif., has worked the past seven years, but is now enjoying just being home with her 10-year-old son.

1933

DWIGHT and RUTH GILLETTE ('34) ADAMS live at Bldg. 518, Apt. 1, Stanford University, Calif. Their most exciting news is about the four trips Dwight made to Europe to help set up Stanford's foreign campuses. Their son Bill is a sophomore at Willamette and a member of Sigma Chi.

T. H. ('36) and HELEN BOARDMAN HAMMOND are living in Portland, Ore., where Mr. Hammond is Director of Professional Relations for Oregon Physicians' Service.

1934

Dr. FRANK E. CHILDS lives at Bass Lake Community, Rt. 5, Chardon, Ohio.

JAMES and HELEN PRICE ('30) GREEN are now living in Portland where James is employed by the State of Oregon. Next year Helen will teach at David Douglas High School.

1935

Dr. FREDERICK P. HARRIS, American School Japan, 1985 Kami Meguro 2-Chome, Meguro-Ku, Tokyo, has five daughters, ages 7 to 16, and one 1½-year-old son. He and his family will be on home leave for three months this summer visiting his parents in

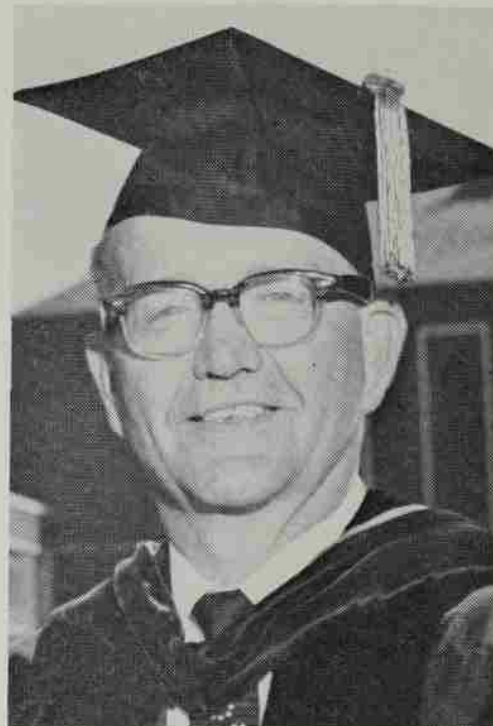

HONORED AT BACCALAUREATE

DR. MILO C. ROSS, '34, was granted by the trustees of Willamette University, the honorary doctor of humane letters. The citation reads in part: "Mr. Ross, while an undergraduate at Willamette University, entered the ministry of the Friends Church and has served pastorates in Oregon, Idaho and Washington. In 1954, he was called to the presidency of George Fox College where his leadership has resulted in the accreditation of the college by the Northwest Association of Colleges and Secondary Schools. President Ross has given leadership not only to his religious denomination, but also to the International Christian Endeavor, his community, and as a board member of the Council for the Advancement of Small Colleges.

Portland. He has accepted his second three-year contract with the American School in Tokyo, Japan. Before that, he had a two-year Fulbright in Kyoto.

HOWARD P. ENNOR, his wife and daughter were campus visitors this April. Howard is budget director for the Atomic Energy Commission at Richland, Wash.

Mrs. JOSEPHINE ANDERSON SELANDER and her family live in Portland where she teaches sewing in the Adult Education Program. Her two sons, Dwayne and Larry attend Lincoln High School and Duane will be student body president next year.

Mrs. ANNA JO FLEMING PHARES is superintendent of Sunday school music at Arcadia, Calif. Presbyterian Church and director of the Silver Chime Junior Choir there. Her three children are all in Arcadia High School.

FRANCIS F. FLINT is manager, Retail Engineering and Art departments of J. K. Gill Co. in Portland, Ore.

1936

After 18 years on the staff of the Oregonian, PAUL H. HAUSER has resigned to turn to free lance writing and public relations. He will be public relations advisor for Downtown Portland, Inc. in its efforts to renew and revitalize downtown Portland through comprehensive planning and action.

1937

CHESTER and RUBY DELK ('27) PHILLIPS are in Spokane, Wash., where Ruby teaches at Lewis and Clark High School and Chester is with Standard Oil Co. They have two daughters. One living in Spokane, has four daughters, the other lives in Loan, France and has a boy and a girl. The Phillips are planning a trip to France this summer for a visit with their daughter and her family.

Mrs. LOIS WEBB WENNSTROM is training student teachers from Long Beach State College. Her husband is president of El



PROCESSOR

PAUL W. WHIPPLE, '41, is state-wide Data Processing Coordinator for the Management Division of the Department of Finance and Administration, State of Oregon.

Camino College faculty, El Camino, Calif. Their home address is 2922 W. 167th, Torrance, Calif.

1938

Dr. RALPH GUSTAFSON, c/o Central Washington College, Ellensburg, Wash., has been elected president of the Northwest District Association for Student Teaching.

Rev. RALPH G. KLEEN is completing his 4th year as pastor of the First Methodist Church in Ventura, Calif.

1939

Dr. GRAYDON ANDERSON, professor of Economics, is Chairman, Department of Economics, San Diego State College. He will take sabbatical leave beginning February, 1961, for travel in Mexico and study of Mexican economy with reference to Economic Development. He and his wife have three children, ages 14, 10 and 5.

JULIAN A. EDWARDS, his wife and son, live at 2714 9th Ave., Milwaukie 22, Ore. Julian is Bookkeeper with Blitz Brewery.

ELLSWORTH MORLEY is chief, "Returns Processing," the Internal Revenue Service in Portland, Ore.

MARIAN STEIGERWALD MURPHY has two sons, 16 and 14 and a daughter, 11. Her husband has the Dunbar Furniture Corporation Showroom in Seattle, Wash.

BARBARA JONES NELSON has five children, ages 5, 7, 9, 11, and 13. She is a member of the school board, leads an intermediate Girl Scout troop and is acting as Sunday School Superintendent. Their address is P. O. Box 6, Paisley, Oregon.

KARL and AMY SEBRING ('41) KAHLE have one daughter in college, and three sons, 17, 6, and 3. Karl is beginning his third year as Educational Representative for Americana Corp. and Grolier Society. His territory includes Oregon, Western Washington, Alaska and British Columbia.

DAVID F. BATES, who graduated from Willamette Law School and was admitted to the Oregon bar in 1957, has established a law office in Salem.

1940

JESSICA KINSEY COREY and her husband are now living at 1949 7th Avenue West, Seattle 99, Wash. Her husband is self-employed in cabinet work, remodeling and general construction work and Jessica works in the accounting department in the Business Administration Building of Seattle Public Schools. She writes that it is very interesting work.

FRANK and JEAN PROBERT ('41) HUNT now live at 2235 N.E. 121st Ave., Portland, Ore. Frank is representing "The Little Yankee" shoemakers in Oregon, Washington, Montana, Idaho and Alaska.

GEORGE J. SERNIO, state Department of Education director of health and physical education, has been named by the Salem School Board to be Salem School District director of physical education, recreation, health and athletics.

1941

USAF Col. WENDELL PATCH, his wife and two children, are living in Arlington, Va., where he is assistant chief, Force Structure Branch, HQ, USAF.

Mrs. MARION HERRICK WALKER, her husband and four children will be visiting Washington and Oregon in July and August and plan a visit to the campus. Their home is now in Washington, D. C.

Commander R. B. McNEES, USN, is now on duty on the staff of Commander Carrier Division Seven in the western Pacific. He is a naval aviator. After leaving Willamette, he attended University of Wash. and graduated from University of New Mexico.

Mrs. JESSIE RUHNDORF GOULD, her husband and three children have a new home at Rt. 1, Box 121-D, Brookville, Md. Her husband is doing research in virology at the Walter Reed Army Institute of Research, and Jessie has completed her second year as 2nd grade teacher for Montgomery Co., Md.

Mr. PAUL I. BENNETT will be Math Instructor and Counsellor to freshman boys at Portland, Oregon's new Marshall High School.

1942

Dr. PYO WOOK HAN, c/o Korean Embassy, Washington, D. C., is Korean Delegate to Law of the Sea Conference in Geneva, Switzerland, and Korean Delegate to Economics Commission for Asia and the Far East Conference, Bangkok, Thailand.

ROBERT PENTNEY is a Meteorologist with the U.S. Weather Bureau in Medford, Ore., having been previously with the Weather Bureau in Great Falls, Montana. His wife is a registered nurse, having received her training at Good Samaritan Hospital in Portland.

Mrs. EVE SHELLITO LUCAS, her husband and three children are on their second peacetime tour of duty in Germany with the Army. They have visited in Holland, Denmark, Belgium, France, Luxembourg, Austria and most of Germany and this summer plan to go camping in Spain, Italy and Switzerland. She reports that her children, 16, 11, and 7, all speak German like natives.

WINSTON TAYLOR is still doing public relations work for the Methodist Church in Northern California and Nevada.

LEON BAILEY is clerk for Pacific Fruit Express in Portland, Ore.

ROBERT E. DAGGETT is Junior Building Principal at David Douglas High School in Portland, Ore. The Daggetts now have five children.

1944

Mrs. MARY ANN OWEN KORTMEYER writes that her husband has been made Deputy Commander of the 325th Wing and Base at McChord AFB. Their new address is 3403 Alder St., S.W., Tacoma 99, Wash.

1945

Mrs. MARGARET GABRIEL DOERFLER, her husband and three children are living in Salem. Her husband is with the Department of Employment.

Dr. VERNON SUMMERS, his wife and daughter are living at 5919 S.E. Belmont St., Portland 15, Oregon. He is in general practice.

WARREN and PATRICIA LAMB ('46) DOOLITTLE now live at 4939 Yapple Ave., Santa Barbara, Calif.

1946

Miss DOROTHY HALL is Girl's Vice-Principal at Rosemont Junior High School in Glendale, Calif.

Mrs. DELVON LONG BARRETT, her husband and four children now live at 11038 1/2 Moorpark, N. Hollywood, Calif. Her husband is director of Christian Education at the Wilshire Christian Church in Los Angeles.

Dr. DAVID R. DAVIS is a general surgeon in private practice at Rexburg, Idaho.

Miss MYRTLE PYLMAN plans to travel about the states this summer and will, in September, take up her new assignment as teacher of 6th grade at the Navajo Metho-

dist Mission School in Farmington, New Mexico. Her address there will be Box 877, Farmington, New Mexico.

1947

MARION ERIKSON HOOD, her husband Frank and their four children live at 942 10th Ave. in Edmonds, Wash. For the last three years Marion has directed the children's choir and musical kindergarten at Trinity Presbyterian Church in Seattle. She also teaches piano during the school year. Last year she was secretary of the Seattle Area Willamette Alumni Association.

1948

DALE BATES, 732 W. Jay, Pasco, Wash., is escrow officer for Franklin-Benton Land Title Co. in Kennewick, Wash.

KENNETH H. ARNOT, 8975 Mercedes Ave., Pacoima, Calif., is management selection representative for Lockheed Aircraft Corp.

ALAN R. and JOYCE FURMAN PATTON have built a new home at 8570 S.W. Gayle Lane, Portland 25, Ore. Alan is now office manager and car distributor for Olds Division of General Motors.

1949

ROBERT A. BAILEY has been appointed personnel and safety supervisor for Crown Zellerbach Corporation's Columbia City sawmill and St. Helens veneer plant.

Dr. JAMES A. NICKEL, 2111 N. Drexel, Oklahoma City, Okla., is chairman of the Mathematics Department at Oklahoma City University.

JOHN W. and ALBERTA FERN LYLES and their four daughters have moved to 614 168th Place, N.E., Bellevue, Wash., where John is now manager of the Casualty and Property Underwriting Departments of the Seattle Branch Office of the Standard Accident Insurance Co.

Dr. JAMES and BETTY MAE JACKMAN WILSON are now in Alaska where James is starting to practice general surgery. Their address is P. O. Box 2755, Ketchikan, Alaska.

GERALD and MARY PARKER ROBINSON and their two children live at 800 East D St., Wilmington, Calif. Jerry is overseas vice-president for Bekins Van Lines and Mary is chairman of awards for Orange County Council Campfire Girls and publicity chairman for women of St. Anselm's Episcopal Church.

Dr. WILLIAM BONNINGTON is in the general practice of medicine and surgery at Sunnyvale, Calif. He and his wife have four boys, ages 1 through 7.

Dr. JOHN ROTH is assistant professor of Anesthesiology at University of Oregon Medical School, Portland, Ore.

Mrs. MARJORY STOCKMAN GOSSLER and her husband are farming near Springfield, Oregon. They have four children, two boys and two girls.

1950

ROBERT McMULLEN, his wife and two children live at 7027 S.W. 11th Drive, Portland 17, Ore. He is the president of Capitol Aluminum Co. in Portland.

A. R. and ELIZABETH GUTTRIDGE ('49) McMULLEN and their three children live at Box 1091, Newport, Ore. Al was Newport's Junior First Citizen for 1959 and was also selected as one of Oregon's three outstanding young men. He is serving on Governor Hatfield's Interim Committee on Criminal Law and is seeking re-election as District Attorney of Lincoln County. Beth is completing a year as president of her chapter of Beta Sigma Phi and was recently elected secretary of the Newport Grade School PTA.

Mrs. DORIS GRAGG SHERRY, her husband and infant daughter have moved to Box 1035, Sitka, Alaska. Her husband is electrical engineer for a large new Japanese-owned pulp mill there.

EDWARD K. KEESECKER, Rt. 4, Box 134, Salem, is representative for Mutual Funds Associates. He and his wife now have four sons.

Major LEONARD J. McCOY, QM Depot Glessen, APO 169, N. Y., is now chief of perishable subsistence. The McCoy's now have five children.

Dr. AGNAR and LOUISE ULVIN ('51) STRAUMFJORD live at 3025 S.W. 11th, Portland, Ore., where Agnar is presently Resident in Internal Medicine at University of Oregon hospitals.

ALBERT and BETTY LEONARD LUND are living in Eugene, Ore. Bert has been at Wilson Junior High School for four years, teaching 8th grade Social Living and coaching baseball.

1951

STANLEY O. CHAMBERS' new address is 43-701 Marigold, Palm Desert, Calif. He was recently elected to the board of directors of Shadow Mountain Park, Inc.

DOUGLAS and DIANE PROCTOR STEARNS and their three children are living at 2614 S.W. Ravensview, Portland, Ore. Douglas is practicing law with the firm of Koerner, Young, McCulloch and Dezenhoff.

Dr. RICHARD and BETTY WEBER ('53) BOLTON are now in Columbus, Georgia. Richard is an Army Captain, Doctor, and is serving at Martin Hospital, Ft. Benning, Ga.

CONRAD T. MINER has been appointed head teacher at McCoy Junior High School, Kansas City, Mo. His job is that of helping the principal with administrative affairs.

DOUGLAS ('52) and JANET STARK NICOLL are living at 717 1/2 Wisconsin Ave., Beloit, Wisconsin. Douglas is assistant professor of History at Beloit College.

DOROTHY MILLER is working in Civil Service for the government at Ft. Greely, Fairbanks, Alaska.

Mrs. CAROLYN BIEDERMAN SAXE is living in Minneapolis, Minn., where her husband is associated with Liberty Mutual Insurance Co.

1952

Miss GLADYS FAYE BLUE is fourth grade teacher at Chagrin Falls, Ohio. Her address is 250 Chagrin Blvd., Chagrin Falls.

GLENN and BARBARA KEMMERICH HALLIDAY live at 7449 Aldea Ave., Van Nuys, Calif. Glenn has been promoted to assistant branch manager at Remington Rand's Los Angeles office.

Miss MARY LOUISE LEE, 663 9th Ave., San Francisco 18, Calif., is Rehabilitation Coordinator for the May T. Morrison Center for Rehabilitation. She was panel member from the Bay Area at the National Rehabilitation Association Regional Conference last May and has been appointed to the mayor's committee on employment of the Physically Handicapped.

JERRY COEN's new address is 1425 S.E. Overlook, Roseburg, Ore. He is in the retail lumber business with his brother Mike—The Coen Supply Co.

GRANVILLE and BEVERLY WEBSTER ('53) PERKINS are now at P. O. Box 934, Castroville, Calif., where Granville is plant manager of Artichoke Industries, Inc. The plant freezes and marinates artichoke hearts and freezes zucchini squash.

JOHN and JOYCE CROUCH ('54) ANICKER and their three children live at 2880 Rosemont Drive, West Linn, Oregon. John is Municipal Judge of West Linn and is associated with the law firm of Jack, Goodwin and Santos.

Mrs. SHIRLEY HANSEN FAWCETT and her husband now have four daughters and one son. Their address is 5145 E. Mexico, Denver 22, Colorado.

BERTRAND J. CLOSE, 3932 N.E. 36th Ave., Portland 13, Ore., is associated in the practice of law with S. J. Graham (L'11) and R. J. Johnston with offices in the Yeon Bldg. in Portland. In '53-'54 he attended the New York University Law School tax course.

EDWARD L. FITZGIBBON and JOHN D. NICHOLS (L'49) have formed a law partnership with offices at 1202 Equitable Bldg., Portland, Ore.

Dr. RICHARD C. BENNETT will begin general practice as an associate with the Doctors Clinic, 2475 Center St., this summer.

1953

WILLIAM P. MERRIAM is superintendent of claims and loss for Insurance Co. of North America. His address is Residencia Tama, Apt. 22, Av. Los Mangos, Caracas, Venezuela.

ROBERT DYER has been appointed business manager for Salem Memorial hospital.

Rev. NORMAN and LOLA BROOKE LAWSON write from Toppenish, Wash., where Norman has been reappointed for the fourth year as minister of the Methodist Church in Toppenish. He has completed his thesis on the Dead Sea Scrolls and received his M.A. in religion from Northwestern University this June.

PHILIP RINGLE and his wife are living at 1958 N.E. 118th in Portland, Ore. He is practicing law with the firm of Green, Richardson, Green and Griswold.

Mrs. ANN SHIDELL MUELLER is now teaching in the Presbyterian Nursery School, Port Arthur, Texas.

RALPH W. BOLLIGER is in the practice of law in Portland, Ore., with the firm of Reiter, Day and Anderson.

C.P.A. GEORGE E. PORTER's address is 220 S.E. 111th, Portland 16, Ore.

Dr. BYRON L. FORTSCH is currently in

residency training in the specialty of Otolaryngology at the University of Oregon Medical School in Portland, Ore.

RICHARD and AMY GIROD ('56) MASE are located at 15 F Holbeinring, Mark Twain Village, Heidelberg, Germany. Their mailing address is Heidelberg American High School, APO 403, c/o Postmaster, New York City, N. Y.

This past school year Mrs. SHIRLEY HUTCHINSON JAMES has been School Social Worker for Denver, Colorado, Public Schools.

JOHN and DOROTHY ENGELHART WEISER and their two children are in Salem where John is assistant Attorney General for Oregon Public Utilities Commission.

1954

RAY R. CRITTENDEN received his Ph.D. in physics this June from University of Wisconsin. He has accepted a position on the staff of the University of Wisconsin and will be working as a research associate.

DALE and JANET DeWESE ('55) ACKERMAN and their two children live at 866 Calle La Palmera, Camarillo, Calif. Dale is teaching history and coaching basketball at Oxnard High School.

Lt. WALTER F. and CHARLEEN ASVIC ('55) OERDING have been in Morocco the past 2 1/2 years and find it a fascinating country. They are due to return to the states in March, 1961.

ROBERT and FRANCES MILLER ('56) BATCHELDER are now in their new home at 6115 S.W. 46th, Portland, Ore. Bob is chairman of membership and personnel for Portland's Junior Chamber of Commerce and Fran has been secretary of Portland Substitute Teacher Association for 1959-60.

1st Lt. NORMAN C. BATTAGLIA is a jet fighter pilot, USAF, and stationed at the Myrtle Beach, South Carolina, Air Force Base.

Mrs. LISBETH SHIELDS PIERCE, her husband and two children are living at 19008 Hayes, Castro Valley, Calif.

Mrs. EDNA HILL NATKIN, P. O. Box 4459, Carmel-By-The-Sea, Calif., is teaching a music theory course for the Monterey branch of the San Francisco Conservatory of Music for which full conservatory credit is given. At the San Francisco Art Institute last June she performed the Bach Concerto in C minor for Two Pianos and Orchestra with the Carmel Chamber Orchestra and its director-pianist Gilbert Boyer.

1st Lt. Charles Hargrave is Electronics Warfare Officer, 4135th Strat. Wing. (SAC) Elin AFB, Florida.

PAUL BAKER lives at 4618 Melbourne St., Los Angeles 27, Calif. and is a science teacher.

LARRY ('55) and MARY POLALES STANDIFER are in Salem where Larry is Physical Therapist with the Salem Clinic and has recently been appointed by Gov. Hatfield to the Physical Therapy Advisory Committee to the State Board of Health for a four-year term.

Lt. Byron and ELIZABETH LOVING ('55) SITTSER are at Mountain Home, Idaho AFB where Byron is Chief, Personnel Affairs Branch. He coached the Wing Headquarters team to Base Basketball Championship.

1955

HENRY STEVENSON, his wife and their infant daughter live at 563 Charmar Drive N.E. Salem, where Henry is with the American Can Company.

LOYAL D. HOWARD is Senior Reservations Agent with Western Air Lines in San Francisco, Calif.

Miss ELIZABETH WINSHIP finished her thesis for MFA degree at Yale University this spring. She appeared in Sir John Gielgud's production of Much Ado About Nothing.

WATSON B. HOVIS is Recreation Supervisor for the Tualatin Hills Park and Recreation District, Beaverton, Ore. He and his wife, Maryn Stookey, '57, live at 13195 S.W. Oakwood, Portland 25, Ore.

DAVID and RUTH JOSEPH WISNOM are living at 1095 Laurel Lane, Pebble Beach, Calif. David is Assistant Manager of the new Crocker-Anglo National Bank at Pebble Beach.

CHARLES and JO ANN HOWARD SEAGRAVES live at 764 Mill St. in Salem. Chuck is now attending Willamette Law School.

Miss PAT WILLIAMS is assistant Secretary to the Ambassador at Wellington, New Zealand. Her address is c/o American Embassy, Wellington, N. Z.

Lt. WILLIAM K. HAGMEYER, his wife and two children have a new address: 912 AC&W Sq., Ramore Air Station, Ramore, Ontario, Canada.

Dr. KENNETH B. HAEVERNICK is taking a residency in general practice at Good Samaritan Hospital in Portland, Ore.

RONALD and JANET MOYER ('56) WOOTON and their two children are now located at 10548 N.E. Davis St., Portland, Ore.

1956

DAVID A. TOWNSEND has finished his Air Force duties near Frankfurt, Germany and with his wife and son is now living in Roselle, Ill., where he works for Case Foundation Co.

EARL and VIVIAN CHANCE ('55) DIDZUN live at 454 N.E. Laurelhurst Place, Portland 13, Oregon. Earl is Director of Public Relations for the Port of Portland.

ALVIN J. CHANDA is manager of the Hotel Lyndon in Los Gatos, Calif.

DONALD K. NIMS is a pilot of B52 aircraft with the 340th Bomb Squadron, USAF, Blythville, Ark.

ELDON and CAROL HEWITT ('57) ERICKSON write that Eldon has graduated from the University of Oregon Medical School and will intern at U. of O. Med. School Hospitals and Clinics. Carol received her M.A. from Reed College in June, 1960.

MARGIE M. SWANSON has returned from two years of working and traveling in Europe and was married on March 11, 1960 in Georgetown, D. C. to Corwin R. Horton. He is a '55 graduate of OSC and is on his next to last year in George Washington Law School.

JOHN ELWOOD is a Post-Graduate Fellow at the Cancer Research Institute, Philadelphia, Pa.

JERRY L. PATTERSON is with Space Technology Laboratories in Los Angeles and is Supervisor, IBM 7090 Computer Programming Group. His job with Space Technology Laboratories involves reduction of data received from space vehicles and intercontinental missiles.

WILLIAM FREEMAN, who has been a graduate student at Willamette the past year, has accepted a position in the Social Studies department of Oregon City High School for next fall.

WILLIAM F. FARR graduated from the University of Oregon Medical School this June and will intern at U.S. Naval Hospital, Oakland, Calif.

DAVID S. WOOD has been playing guitar professionally and has been employed as a folk singer in night clubs around Denver and Boulder, Colorado for the past two years. He has cut two records . . . one LP entitled "Folk Song Festival at Exodus" and a single entitled "The Colorado Story."

GEORGE BLEILE has returned to Northwestern University in Evanston, Ill. to complete work on his Ph.D. thesis. In May of last year he was appointed to a special staff of university economists which was assembled in Washington, D. C., by the Joint Economic Committee of the U. S. Congress. While in Washington he enjoyed visits with DAVE AMESBERRY, BILL MacDOUGALD, MILTON McDOWELL and PAUL EDWARDS . . . all Willamette alums.

WILLIAM G. WHITNEY, who has been serving with the state Attorney General's staff assigned to the Public Utility Commissioner for the past two years, has resigned to open his own law office in the Oregon Bldg. in Salem.

DON HOBSON, who received his Bachelor of Divinity degree this June from Union Theological Seminary has received a \$1500 scholarship and has been accepted at Claremont, (Southern California School of Religion) to work on his Ph.D. degree.

1957

EDWIN and ARLENE NIEMI ('60) BOOTHBY now live at 90 Salada Ave., Pacifica, Calif. Edwin is Assistant Cashier, Noriega-31st Branch in San Francisco for Bank of America.

Miss SHARON LAVERTY, 1321 S. 6th, Cottage Grove, Ore., plans to spend a good part of the summer traveling extensively through the state as a member of an Oregon State Board of Health Hearing Conservation team, involving a program of testing pre-school children.

GLEN and SHIRLEY WITTERS ('56) MURRAY are living at 1114-5 Lunalilo, Honolulu 14, Hawaii. Glen is a member of the Hawaii Methodist Mission Commission of Education for next year and is serving as Chaplain's Assistant at Tripler Army Hospital in Honolulu.

DAVID A. FRENCH, 3113 El Rey Way, No. Sacramento, Calif., is now honeymooning in Mexico. He and his bride plan to attend summer school at Mexico City College



... NEW PRESIDENT

Seated at lower left in the above picture is LOUIS D. WILLIAMS, '59, elected to the office of president of the Washington Chapter of the American Radiological Tool Association. Williams is attending the University of Washington on an Atomic Energy Commission fellowship in Health Physics.

before returning to Sacramento, where David will start his third year teaching 9th grade Science.

LEWIS D. BEATTY received his M.B.A. from University of Washington in 1958, passed his C.P.A. examination in 1959 and is now associated with Peat, Marwick, Mitchell & Co. in Portland.

FRED and SALLY HUGHES ('56) KAUFFMAN write from 362 Buhler Way, No. Highlands, Calif., that Fred is now superintendent of the Purdy Company's Ewing, California yard.

Mrs. ANN NOTSON CARTER is now in Kansas where her husband, Rod, is flying KC-97's in SAC at Schilling AFB.

GERALD ('56) and JEANNE BROUGHER KANGAS are now in New York City where Gerry has accepted a position with The First National City Bank of New York. He is employed in the Overseas Operation of the bank and after 12 months training expects to be sent to South America.

Mrs. SHARON ANDERSON HOFSTEDT is a music teacher in Kirkland, Wash.

TOM and ESTHER ('59) GWILLIAM MURDOCK are living in Berkeley, Calif., where Tom is studying at the Episcopal Church Divinity School and Esther is completing graduate work at the University of California. During the summer Esther will teach French in an experimental program directed at elementary school children. They are expecting a child at the end of the year.

ROBERT CHIDESTER's address for the next three years will be Office of the Staff Judge Advocate, Box 628, Ft. Huachuca, Arizona. An attorney, he is with the U. S. Army Judge Advocate General's Corps.

DALE GREENLEE, 240 N. El Camino Real, San Mateo, Calif., is Grand Praetor, North California-Nevada Province of Sigma Chi fraternity.

Mrs. SALLY JONES VAN NIEL has received her MS degree and now lives at 4128 Brooklyn, Seattle 5, Wash. Her husband, Jan, is with the Department of Zoology, University of Washington.

Mrs. CAROLYN MILNER HERZINGER, 220 E. 18th St., Idaho Falls, Idaho writes that her husband is reactor-operator for Aerojet-General Nucleonics at the Idaho National Testing Reactor Station for the Atomic Energy Commission. They have a one-year-old son, Scott Robert.

ROBERT J. WATSON, his wife and three children live in Albany, Ore., where he has purchased a motorcycle and scooter business ... Albany Motor Sales Co.

Lt. KENNETH C. RENSHAW is combat crew Bombardier-Navigator on the B-66 Jet in Southarpe, England.

GLEN and VIRGINIA LEE ('58) HALL and their small son now live at 8823 36th Ave. S., Seattle 8, Wash. Glen is Associate Research Engineer in the Nuclear Weapons Group for Boeing Airplane Co.

DIANE JACQUELINE WICKSTROM has been selected for a position with Army Special Services overseas. Her assignment for the next two years will be as Recreation Leader and she will serve in Germany, Italy and France.

Miss CARRIE GILLANDERS has returned to Sacramento State College after living in Copenhagen and Paris for two years. She will be a graduate assistant in Life Science while working on her Masters degree and education credential. She will then teach in junior college.

LARRY D. WILLINGHAM has completed Primary Flight Training in Georgia and is now in Basic Pilot Training at Webb AFB, Texas.

Miss SHIRLEY McCauley lives in Salem and is active in Nu Delta alumni chapter of Chi Omega, St. Cecilia's Episcopal Guild, A.A.U.W. Recent Grads and Lit. Study groups, Petticoat Pollys and Young GOP. She flew to Washington D. C. for a week last January.

Miss MARILYN MORTON is working at Sylvania Electronics Defense plant in Mountain View, Calif. Her job is programming the IBM 650.

RICHARD J. MILLS, 2101 California St., #7, San Francisco, has been admitted to the California Bar.

Mrs. ANN LAWSON ROSS, 308 Melrose Ave. N., Apt. 101, Seattle 2, Wash., is a Registered Nurse working in a Seattle Clinic. She is planning a Willamette reunion picnic this summer for those who attended Willamette from 1950-60, and would appreciate any names of those now living in the Seattle area.

Mrs. MARY LOUISE PICKETT MILLER is a state of California Employment Security Officer working in Oakland, Calif.

Lt. GERALD and CAROLE WARREN ('59) ACKERSON write from Box 395, 1611th ATG, McGuire AFB, N. J., that Gerry is now flying the C-118 for Military Air Transport Service from the U.S. to points in Europe, Greenland, Iceland and Africa. The C-118 is the military version of the civilian DC-6.

Mrs. PHYLLIS SCHISLER SHOEMAKER is living in Mariana, Fla., where her husband is taking a course in jet training.

Lt. DUANE and SHARON ALLEN ('58) HINES and son, Lyn, are living in Windsor, Mo. Duane is in charge of classification and testing as a Personnel Officer at Whiteman AFB. Sharon is starting part-time Remedial Math classes for airmen on the base.

Miss CAROLINE PRINCE writes she has had a grand time in Italy ... in Rome and Florence and that she spent several days in Germany ... Cologne, Bonn and Mainz for the festival preceding Lent. She and three other girls spent their Easter vacation in the south of France and visiting in Barcelona, Gibraltar, Levella and Madrid, Spain. She finished in Lille the end of June and is spending some time in Denmark and England before sailing home the middle of August.

CARL FERRELL has been at Vanderbilt University on a \$2130 scholarship the past year working on his M.A. He will continue next fall on a \$1650 research assistantship.

Mrs. NANCY LEE HANGER is house-mother to sophomore women at Memorial Hall, Valparaiso University, Valparaiso, Ind.

Miss DIANNE McFARLAND is an employee of the International Cooperation Administration in Vientiane, Laos. Her work has to do with budgetary and other functions of the ICA office and she has been guest at the American embassy and at the French and other missions a number of times at social gatherings. She has traveled by jeep, subject to the limitations of very few roads, through the countryside around Vientiane and across the Mekong River into Thailand. Extensive travel into the interior is precluded because of the presence of Communist guerrillas. Temperatures in Laos this spring have been as high as 132 degrees and from May till September is the monsoon period. Dianne's address is USOM-PEO, APO 152, Vientiane, Laos.

JOHN W. WOOD is a freshman at the State University of South Dakota School of Medicine. He was elected secretary of the Student American Medical Association at the USD chapter.

Mrs. JOAN CLARK CALDWELL is secretary-receptionist at the University of Oregon Medical School. She and her husband live at 2411 S.E. 66th Ave., Portland 6, Ore., and are expecting their first child in September.

MARTIN BOEHME received his B.S. in Mechanical Engineering in June from Oregon State College.

Mrs. GAIL BEYER CLARKE has been traveling and tutoring. Her address is 1138 Hamilton Ave., Palo Alto, Calif.

FREDRICK A. ROBERTS is a student in Chemical Engineering at Oregon State College. He works at the U.S. Bureau of Mines in Albany, Ore.

GENE M. PATERSON is now with the U.S. Navy. His address is Comoptevfor, Box 100, Norfolk 11, Va.

Mrs. BARBARA BREDSTEEN SHIRLEY was graduated from the University of Hawaii last January and is now living at Box 157, Langley, S. Car.

PETER F. MEYER is Sales Supervisor for Merritt Truax Oil Co. in Salem.

SHARON ANN LONG is a Dental Hygienist and is active in the Oregon State Dental Hygienist's Association.

ROBERT LaFOLLETT is associated with the Industrial Branch, First National Bank, Portland, Ore.

Miss GAIL A. OSTROM is a State Department secretary with the American Embassy in Santiago, Chile.

Mrs. PATRICIA KIMBERLING NOPP is a 6th grade teacher in the Steilacoom, Wash. elementary school.

CECIL DEE BALL is with the Dee Development Co. in San Carlos, Calif.

Miss GAIL BODEN, 721 Columbia Drive, San Mateo, Calif., is a stewardess with United Air Lines.

DAVID and BARBARA CLARK ERICKSON are still at Michigan State University working on their Ph.D's in Psychology and their research assistantships have been renewed for next year.

DOUGLAS R. ANDERSON graduated with honors as a Math major from Washington State University this year.

Miss CHARLOTTE MEANS graduated from the University of Oregon this year and will teach high school Science this fall.

STANLEY CULY attended Boston University School of Theology last fall semester, attended Western Kentucky State College spring semester. He worked part-time for the Bowling Green, Ky., City Recreation Department as Senior Citizens Club Advisor.

STEWART GATES is serving as acting administrative assistant to Chief Justice William McAllister of the Oregon Supreme Court.

JAMES and JUDITH ANDERSON FISKE and their small daughter, Laura, will sail for the Far East in August. The Fiskes have been appointed associate missionaries in Japan by the American Board of Commissioners for Foreign Missions, overseas agency for the Congregational Christian Churches.



... AT WSU

KATHERINE RUBERG FARLEY, '59, is at Washington State University as a recipient of the WSU Alumni Fellowship. She is one of several students receiving help from the 1959 Scholarship and Development Fund. Both she and her husband PAT FARLEY, '57, are graduate students in Political Science at WSU.

Willamette University

Salem, Oregon



Nonprofit Organization
U. S. POSTAGE
PAID
Permit No. 152
SALEM, OREGON

Form 3547 Requested

Volume VIII

SUMMER, 1960

No. 1



① — CLASS OF 1925

CLASS OF 1945 — ④



② — CLASS OF 1920



ALUMNI
DAY
JUNE 4
1960



⑥



③ CLASS OF 1940

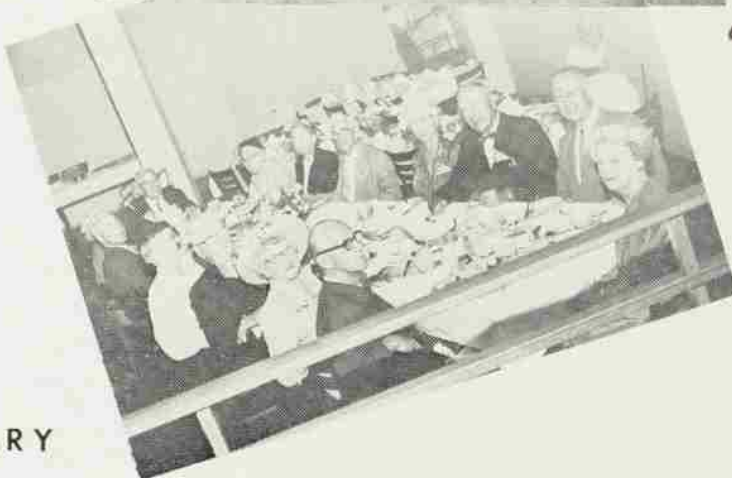

ANNIVERSARY CLASSES

5 — CLASS OF 1935. 1st row (L to R) HOWARD ENNOR, BILL MOSHER, MARGARET NEWELL, DOROTHY SHINN, MARGARET BOAK, LEONA FABER. 2nd row (L to R) PAUL CARPENTER, JOSEPHINE SELANDER, ROSE STROMQUIST, LORAIN KISSLING. 3rd row (L to R) BILL NOEL, MAX SELANDER, ELEANOR MOSHER, MILDRED PARR, LOWELL EDDY.

6 — CLASS OF 1910 AND GUESTS. Clockwise from lower left: CHESTER CATLOW, 1905, Mrs. BERTHA GROSS PROEBSTEL, CLARK R. BELKNAP, Mrs. CYNTHIA HORNIBROOK BOWDEN, Mrs. Pearl B. Winans, EDWARD J. WINANS, 1907, Mrs. Seth Leavens, SETH LEAVENS, 1900, Miss LAURA AUSTIN, 1914, Mrs. Fred D. Hagg, A. J. PRIDEAUX, 1907, Mrs. Pollard, Dr. W. H. POLLARD. At second table, left to right: LILA MOSER, 1905 (hidden), Mrs. Ernest Campbell, ERNEST CAMPBELL.