

THE
First National Bank

WELCOMES THE ACCOUNTS
OF
WILLAMETTE UNIVERSITY
STUDENTS

It's officers desire to be of assistance
in every way possible.

Come in and get acquainted

D. J. FRY, PRESIDENT
E. F. SLADE, VICE PRESIDENT
JOS. H. ALBERT, CASHIER

Willamette University Handbook

Presented by

Y. M. C. A. and
Y. W. C. A.

HOLLIS VICK - Editor

WAYNE CROW - Manager

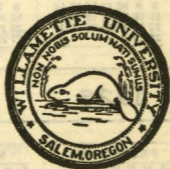

VOL. XXXII

1925 - 1926

Willamette University
SALEM, OREGON

Name-----

Address-----

Phone Number-----

CALENDAR

1925

JULY

S	M	T	W	T	F	S
--	--	--	--	--	--	--
--	--	1	2	3	4	
5	6	7	8	9	10	11
12	13	14	15	16	17	18
19	20	21	22	23	24	25
26	27	28	29	30	31	--

OCTOBER

S	M	T	W	T	F	S
--	--	--	--	1	2	3
4	5	6	7	8	9	10
11	12	13	14	15	16	17
18	19	20	21	22	23	24
25	26	27	28	29	30	31

AUGUST

S	M	T	W	T	F	S
--	--	--	--	--	--	1
2	3	4	5	6	7	8
9	10	11	12	13	14	15
16	17	18	19	20	21	22
23	24	25	26	27	28	29
30	31	--	--	--	--	--

NOVEMBER

S	M	T	W	T	F	S
1	2	3	4	5	6	7
8	9	10	11	12	13	14
15	16	17	18	19	20	21
22	23	24	25	26	27	28
29	30	--	--	--	--	--

SEPTEMBER

S	M	T	W	T	F	S
--	--	--	--	--	--	--
--	1	2	3	4	5	
6	7	8	9	10	11	12
13	14	15	16	17	18	19
20	21	22	23	24	25	26
27	28	29	30	--	--	--

DECEMBER

S	M	T	W	T	F	S
--	--	1	2	3	4	5
6	7	8	9	10	11	12
13	14	15	16	17	18	19
20	21	22	23	24	25	26
27	28	29	30	31	--	--

1926

JANUARY

S	M	T	W	T	F	S
--	--	--	--	--	1	2
3	4	5	6	7	8	9
10	11	12	13	14	15	16
17	18	19	20	21	22	23
24	25	26	27	28	29	30
31	--	--	--	--	--	--

APRIL

S	M	T	W	T	F	S
--	--	--	--	--	--	--
--	--	1	2	3		
4	5	6	7	8	9	10
11	12	13	14	15	16	17
18	19	20	21	22	23	24
25	26	27	28	29	30	--

FEBRUARY

S	M	T	W	T	F	S
--	--	--	--	--	--	--
--	1	2	3	4	5	6
7	8	9	10	11	12	13
14	15	16	17	18	19	20
21	22	23	24	25	26	27
28	--	--	--	--	--	--

MAY

S	M	T	W	T	F	S
--	--	--	--	--	--	1
2	3	4	5	6	7	8
9	10	11	12	13	14	15
16	17	18	19	20	21	22
23	24	25	26	27	28	29
30	31	--	--	--	--	--

MARCH

S	M	T	W	T	F	S
--	--	--	--	--	--	--
--	1	2	3	4	5	6
7	8	9	10	11	12	13
14	15	16	17	18	19	20
21	22	23	24	25	26	27
28	29	30	31	--	--	--

JUNE

S	M	T	W	T	F	S
--	--	--	--	--	--	--
--	1	2	3	4	5	
6	7	8	9	10	11	12
13	14	15	16	17	18	19
20	21	22	23	24	25	26
27	28	29	30	--	--	--

INDEX

Advertising Index	98
Athletics	53
Church Directory	61
Constitution of A. S. W. U.....	16
Football Schedule	65
Forensics	54
Fraternities	48
Freshmen Rules	14
Health Service	94
Honoraries	45
Libraries	59
Memoranda	96
Men's Literary Societies	51
Miscellaneous Organizations	56
Musical	55
"Plan Ahead"	16
President's Message	5
Prizes	43
Publications	58
Schedule of Classes	99
School Calendar	4
Social Calendar	63
Songs	71
Sororities	46
Student Body	6
Telephone Directory	95
Title Page	1
Traditions	13
Women's Literary Societies	49
Year's Calendar	2
Yells	67
Y. M. C. A.	11
Y. W. C. A.	9

CALENDAR**1925**

September 21-23—Registration and Entrance examinations.

September 21—2:30 p. m.: Freshmen classifying examination in English.

September 24—7:45 a. m.: Instruction begins.

November 26-29—Thanksgiving recess.

December 18—4:00 p. m.: Christmas vacation begins.

1926

January 5—7:45 a. m.: Instruction resumes.

February 1-6—Examinations of first semester.

February 1-6—Registration second semester.

February 22—Washington's birthday address.

March 6—Freshman Glee.

March 19—4:00 p. m.: Spring vacation begins.

March 29—7:45 a. m.: Instruction resumes.

April 30-May 1—May Festival.

May 30—Memorial day.

June 9—Examinations of second semester begin.

Commencement Week

June 12—Class day. 6:30 a. m.: Senior breakfast. 10:00 a. m.: Meeting of the Board of Trustees, 10:00 a. m.; Alumni business meeting; 8:00 p. m., President's reception.

June 13—Baccalaureate sermon. 8:00 p. m.: Sermon to Christian associations.

June 14—10:00 a. m.: Commencement exercises. 6:30 p. m.: Alumni banquet.

THE PRESIDENT'S MESSAGE

With openness of heart and mind, we welcome new and former students to the company who seek to know the truth and to live it. Nowhere does one's personal attitude count for more than in college. It is quite possible for a student to carry a cynicism or prejudice or an aloofness which will make the college course both unhappy and unprofitable.

We covet for you an eager, open and sincere spirit—a reverent entrance into an enlarging life. Demands will be made upon your fortitude, your perseverance, and common sense; college is not all sunshine and hilarity. What you bring with you in the way of eager cooperation will largely determine your worth to the world and the worth of the college to you. But in all your seeking, I trust that you will seek the truth from Him who is the the truth and thus have for yourself the freedom that is liberty indeed.

Very respect fully yours,

CARL G. DONEY.

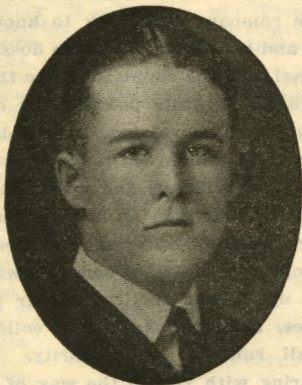
THE ASSOCIATED STUDENT BODY

Warren Day

STUDENT BODY OFFICERS

President.....	Warren H. Day
First Vice-president.....	Jessie Pybus
Second Vice-president.....	Claire Geddes
Secretary.....	Ruth Hewitt
Yell King.....	Dale Hoskins
Song Queen.....	Gladys Flesher

Student self government is designed to impress upon the students of Willamette University the responsibility of managing their own affairs and to develop, through practical experience, the ability to administer them most effectively.

The Student Body fee, paid at registration, entitles students to membership in the organization, to a copy of each issue of the Collegian, to admission to all games played on the campus, and to ballots at the regular and special elections held by the association.

Regular Student Body meetings are held every fourth Friday at the Chapel hour. Attendance is essential to a knowledge of the activities of the organization. The Associated Student Body enacts and enforces legislation vital to the welfare of the university. Its many departments offer opportunities for all with ability and initiative to take an active part in its affairs, with benefit to themselves and profit to the school.

In the fall, the Executive Committee is chosen. It is composed of four members at large from the Student Body, the officers of the Student Body, the editor of the Collegian, and a member of the faculty. This committee has full control of student activities throughout the year. A full account of all legislation must be published.

**THE YOUNG WOMEN'S CHRISTIAN
ASSOCIATION**

**Ann Silver
Greetings**

By means of some unknown magic dreams do come true. Those of you who are now making Willamette University your Alma Mater are coming into the realization of one of those most cherished dreams which can come into the life of a man or a woman. We welcome you sincerely as you undertake this new adventure. We trust that you may feel the genuineness of our hope that here you may find the way to a wholesome, radiant life.

Now and then we may look at you a bit wistfully for we know that you may feel that we are not understanding. Will you not place your confidence in us as we are longing to do in you? May we not find abundant life through mutual work, play, heartaches and happiness?

Cordially yours,

ANN SILVER

The Y. W. C. A. Cabinet

President.....	Ann Silver
Vice-president.....	Genevieve Thompson
Secretary.....	Mildred Mills
Treasurer.....	Helen Baird
Undergraduate Representative.....	Hollis Vick
Meetings	Hazel Malmsten
Bible Study.....	Helen Bartholomew
World Fellowship.....	Elizabeth Hyde
Social Service.....	Margaret Raught
Social.....	Geraldine Cook
Association Room.....	Eloise Heineck
Seabeck.....	Faith Priday
Industrial.....	Laura Pemberton
Finance.....	Margaret Makes

The Purpose of the Association

1. To lead students to faith in God through Jesus Christ.
2. To lead them into membership and service in the Christian church.
3. To promote their growth in Christian faith and character, especially through the study of the Bible.
4. To influence them to devote themselves in united efforts with all Christians in making the will of Christ effective in human society and in extending the kingdom of God throughout the world.

Furthermore, with all college Y. W.'s in the United States, we unite in the determination to live unreservedly Jesus' law of love in every relationship and so to know God.

Unofficial Guide of the Y. W. C. A.

1. We hope that you will immediately become a member of the Young Woman's Christian Association.

2. The Y. W. C. A. is more than an organization, it is a fellowship.

3. There is a place for each one on the committees. Find the committee work which you will be interested in.

4. Make the Association rooms a habit. There you will make congenial friendships.

5. The regular weekly meetings of the Y. W. C. A. meet on Thursday afternoons. You are always welcome. It may be that you are interested in art, trees, literature, international problems, discussion groups, fanciful ideas, whatever it is, may you find the way to a more complete life among this circle of friends.

6. What is your hobby? We are anxious to know in order that here you may find a way of developing it.

7. Part of college life is the play. Merrymaking is one of the jolliest sides of the Association.

8. Finally, remember that the "Y. W." is yours. Make of it what you would like to have it.

**THE YOUNG MEN'S CHRISTIAN
ASSOCIATION**

Ross Anderson
Greetings

The Willamette Young Men's Christian Association seeks to unite all the men on the campus for fellowship and service. In the fall its main function is to help students find places to live, the work they need, and to do whatever else it can to serve them. Do not fail to make use of the help the "Y" can give you.

On Wednesday evenings at 7:15 in the Chapel we hold our devotional meetings. You will be well repaid if you set aside that time in the middle of the week for quiet devotion, fellowship, and inspiration.

You are invited to use the "Y" room, which is in the basement of Waller Hall, for study or rest.

R. WALDRON ANDERSON,
President.

The Y. M. C. A. aims to cover all phases of college life. In order to do this a "Y" Cabinet is formed each year, composed of six departments besides the elected officers. The following are the officers and cabinet members of the "Y".

President.....Ross Anderson
 Vice-President.....Herbert Jasper
 Secretary.....Wayne Crow
 Treasurer.....Charles Swan
 Campus Service.....Joel Berryman
 Community Service.....Leroy Hiatt
 Bible Study.....Gilbert Wrenn
 Conferences and Publicity..Clare Geddes

"There is no use in worrying about what people think of you. Probably they do not."

"Few of us get dizzy from doing too many good turns."

TRADITIONS

Learn immediately all of Willamette's songs and yells.

Everybody makes it a point to be there at the Y. M.-Y. W. Reception.

Students do not smoke on the campus.

Turn out to all games, and show your fight to the end.

Yes! Each student is a member of a Christian Association.

Only upper classmen and sophomores use the side entrances of Waller Hall at chapel time.

U are expected to attend chapel regularly.

For students' mail addressed to Willamette University there are alphabetical mail boxes back of the stairs on the first floor of Eaton Hall.

Only Seniors sit on the Senior Bench.

Rise and uncover when the "Old Historic Temple" is sung.

Girls leave off pins of their social organizations for the first two weeks of the fall term.

Eternal triangle—Coach, leather shoes, gym floor.

To say "HELLO!" to everyone you meet on the campus is the tradition that proves to be the backbone of Willamette Spirit. The Watchword of the grads and undergrads—"HELLO!"

RULES FOR THE FRESHMAN CLASS OF 1929

These rules must be strictly obeyed at all times during the Freshman year of 1925-1926 at Willamette.

1. The regulation green cap must be worn at all times, except Sundays. The cap is to be worn when in the city limits of Salem. Penalty 10 spats.

2. Thou shalt not use the side doors of the chapel either to enter or leave. Penalty 5 spats.

3. All Freshmen must attend all athletic games. Excuses seldom taken. Penalty 5 spats.

4. Thou shalt wear no High School emblems; rings, pins, or letters. Penalty 5 spats.

5. Thou shalt take no short cuts across campus. Take heed, as sidewalks are to walk on. Penalty 5 spats.

6. All freshmen must obey all W. Club men at all times. Their word carries strength. Penalty 5 spats.

7. The campus must be cleaned as often as the Sophomore Vigilance Committee shall deem it necessary. Penalty 20 spats or ducking in mill stream.

8. Each male freshman must work on the athletic field when necessary. Fear of long hours is not necessary. Penalty 10 spats.

Unruly freshmen are treated accordingly.

We hope only for a year of friendly rivalry. If questions arise, come to us. Enemies are not wanted.

SOPHOMORE VIGILANCE
COMMITTEE,

Elwood Kalahan, Chairman.

"PLAN AHEAD"

Many students on coming to the University have no idea as to what subjects they will take, and what requirements they must meet in order to attain their years of college work and graduate. They often remain in this blissful state of ignorance for several years, taking what pleases them, with no regard to the arrangement of courses proportionally to the curriculum grouping. Suddenly, however, they come to the proposition of getting more hours of requirements in than they can possibly carry. Consequently they find it impossible to graduate in their four years.

A little care spent at the start acquainting yourself with the requirements of your course will save a great amount of valuable time later. At the beginning of each semester, time is set for students to arrange courses properly.

The college bulletin may be found at the Registrar's office, and always remember that all members of the faculty stand ready at any time to help you keep out of difficulties.

"Be careful that your train of thought is not made up of empties."

THE CONSTITUTION
of the
ASSOCIATED STUDENTS
of
WILLAMETTE UNIVERSITY

Preamble

We, the students of Willamette University, in order to provide an organization for the control of all matters of general student concern, do hereby ordain and establish the following constitution and by-laws.

Constitution

Article I—Organization

Section 1. Name. The name of this organization shall be the Associated Students of Willamette University.

Sec. 2. Membership. All registered students in the departments of Willamette University shall be active members of the Associated Students of Willamette University upon payment of the student body fee, as provided in Article VIII of this constitution.

Article II—Meetings

Sec. 1. Regular. The regular meetings of the Associated Students of Willamette University shall be held on the third Friday of each month during the school year.

Sec. 2. Special. Special meetings shall be held upon the call of the president on his own initiative, upon the request of three members of the executive committee, or upon a petition of fifty members; provided that twenty-four hours notice shall have been given in all departments before such meetings.

Sec. 3. Quorum. Fifty percent of the members shall constitute a quorum.

Article III—Officers

Sec. 1. General Officers. The officers of this organization shall be a president, first vice-president, second

vice-president and secretary, all of whom shall be chosen from the two upper classes of the following year.

Sec. 2. Duties of president. The president shall preside at all meetings of the association; shall be ex-officio chairman of the executive committee; shall appoint such committees as are hereinafter specified; shall approve all bills and sign all warrants for disbursement of funds except as otherwise provided; and shall perform the usual duties pertaining to this office.

Sec. 3. Duties of first vice-president. The first vice-president shall assume the duties of president in the absence of that officer.

Sec. 4. Duties of second vice-president. The second vice-president shall order and issue student body tickets at the time of registration; shall provide official poll-books for all A. S. W. U. elections by listing the name of all students who have paid their dues one week before the time of elections; and shall act as manager for all student body funds not otherwise provided for. He shall issue requisitions to the A. S. W. U. treasurer for all expenditures from student body funds.

Sec. 5. Duties of secretary. The secretary shall keep records of all proceedings of this association and at the close of the college year shall place these records in the care of the registrar of the University.

Article IV—Elections

Sec. 1. Officers elected at regular election. The president, first vice-president, second vice-president, secretary, the editor of the Collegian and editor of the Wallulah, shall be elected at the regular election to be held on the fourth Friday in April.

Sec. 2. Nomination. Nomination for the officers named in Section 1 shall be

made by petition, signed by twenty-five members of the student body. Said petition shall be filed with the executive committee before the Saturday preceding election, and must be sanctioned in writing by the nominee. Said petition shall be posted on the A. S. W. U. bulletin boards by the executive committee by the Saturday preceding election, and the names of the candidates shall be published in the Willamette Collegian previous to the election. The privilege to write in the names of candidates on the ballots shall not be abridged by this provision.

Sec. 3. Rules for election. The provisions of this section shall be effective in the election of the officers listed in Section I.

Clause 1. The Australian system. The Australian ballot system shall be used.

Clause 2. The polls shall be open from 10 A. M. to 4 P. M. and for the law department at such times and such places as shall be deemed expedient by the executive committee, providing that public notice of such times and places be given one week previous to the balloting.

Clause 3. Election officers. There shall be at the polls at all times an inspector, one ballot distributor, and one clerk.

Clause 4. Ballots. The ballot distributor shall give out one ballot to each voter, and ballots shall not be received from any other source.

Clause 5. Eligibility to vote. The clerk shall keep an official poll-book compiled by the second vice-president as provided in Article III, Section 4 of this constitution, and no one shall be permitted to vote whose name is not in this book.

Clause 6. Counting ballots. The ballots shall be counted by the executive

committee or a special committee provided by the executive committee, immediately after the closing of the polls, and the results of the election shall be posted upon the various department bulletin boards.

Clause 7. Electioneering. No electioneering or soliciting of votes shall be permitted within limits established around the polls by the inspector.

Clause 8. Majority. A majority vote shall be required to elect, and in case no candidate receives such a majority, the executive committee shall call a new election within one week; at this election only the names of the two candidates receiving the highest number of votes shall appear on the ballot.

Sec. 4. Term of office. The officers listed in Section 1 shall assume the duties of their respective offices at the beginning of the college year following their election, and shall hold office one year or until their successors shall be regularly elected and qualified.

Sec. 5. Installation. Formal installation of these officers shall be held at the last regular meeting of each college year.

Sec. 6. Special elections. Special elections shall be held as follows:

Clause 1. At the first regular meeting of the association each year the following officers shall be chosen by ballot:

A. The four members at large of the executive committee, one from each of the four classes.

B. The faculty member of the executive committee.

C. An inter-class rivalry chairman. It shall require a majority to elect.

Clause 2. At the regular meeting of the association in March nominations for May Queen shall be made from among the girls of the senior class by popular ballot of the A. S. W. U. The three girls

receiving the highest number of votes shall become candidates for this office. Election shall be held one week after nomination and a plurality shall elect.

Clause 3. Nominations for the forensic council shall be made at the regular May meeting of the association. The election shall be held the following Wednesday.

Clause 4. At any regular or special meeting of the association a special election may be called to fill any vacancy that may occur in any elective office.

Sec. 7. Recall. A special election for any officer or officers of the association shall be called by the president of the A. S. W. U. at the petition of twenty-five per cent (25%) of the members. It shall require a two-thirds ($\frac{2}{3}$) vote to effect the recall.

Article V—Vacancies

All vacancies which may occur in elective offices of the A. S. W. U. shall be filled by the regular popular ballot at the special election.

Article VI—Executive Committee

Sec. 1. Membership. The executive committee shall consist of:

A. The president of the A. S. W. U., who shall be the presiding officer without vote except in case of a tie.

B. The first vice-president of the A. S. W. U.

C. The second vice-president of the A. S. W. U.

D. The secretary of the A. S. W. U., who shall keep record of the proceedings of the committee.

E. A member of the faculty of the College of Liberal Arts.

F. The editor of the Collegian.

G. Four members at large from the A. S. W. U.

Sec. 2. Meetings.

Clause 1. Regular. Regular meet-

ings of the executive committee shall be held once in each fortnight during the college year.

Clause 2. Special. Special meetings of the committee shall be held upon the call of the president or upon the request of three members of the committee.

Clause 3. Quorum. Five members besides the presiding officer shall constitute a quorum.

Sec. 3. Duties.

Clause 1. Make the following appointments:

A. A Collegian manager for the following year before May 15.

B. A May Day manager before March 1.

C. A Yell King, a Crown Prince, and a Song Queen before May 15.

D. Elect an A. S. W. U. Treasurer before June 1.

E. Elect a Wallulah advisory committee and a Wallulah manager as provided in Article XVI of this constitution.

F. Elect before May 15, a member to the Student Book Store Committee.

Clause 2. Enforce the constitution. The executive committee shall require all officers to comply with the provisions of the constitution and shall have full control over all student activities.

Clause 3. Prepare budget and require bonds. The executive committee shall prepare a general budget for the A. S. W. U. finances and shall require bonds of whatever denominations it may deem appropriate from the treasurer.

Clause 4. Uniform system of book-keeping. The executive committee shall establish a uniform system of book-keeping throughout the departments of the association, audit all accounts and file the same as permanent records.

Clause 5. Awards. The executive committee shall procure awards as or-

dered by the awards committee.

Clause 6. Elections. The executive committee shall arrange all elections as provided in Article IV of this constitution.

Clause 7. Athletic fund. The executive committee shall hold through the student body treasurer a permanent athletic fund to be composed of twenty-five per cent of the annual student body funds as provided in Article VII of this constitution, and all money accruing from athletic contracts, contests, or from any other source.

Clause 8. Athletic policy. The executive committee shall determine the general athletic policy of the school, appoint athletic managers, approve all schedules of games, choose and instruct the representatives to the Northwest Intercollegiate Conference, and recommend to the president of the University each year, before January 15, an athletic director.

Clause 9. Athletic director. The athletic director shall be the administrative head of athletics and as such shall schedule games, arrange contracts, select equipment, arrange for officials for all games and contests and supervise the work of the athletic managers in accordance with the policy determined by the executive committee.

Clause 10. Division 1. Athletic managers. The executive committee shall appoint the following:

- A. A football manager, by May 15.
- B. A basketball manager, by November 1.
- C. A spring sports manager, by February 15, and shall prescribe their respective duties.

Division 2. Duties of managers.

A. To collect all athletic funds, turn over the same to the treasurer of the student body, and to keep a complete

record of all receipts.

B. To issue requisitions for the purchase of equipment necessary for the conduct of their respective sports, to approve all bills incurred, and to pay the same with checks from the student body treasurer, to keep a complete record of all expenditures.

C. To make complete reports to the executive committee at the ends of their respective sports seasons covering all moneys handled by their departments during their terms of office.

D. To assist the coach as he may direct them.

Article VII—Dues

Sec. 1. A. S. W. U. Dues.

Clause 1. The dues for membership in this association shall be ten dollars (\$10.00) each semester, payable at the time of registration. A signed note will be considered as payment. Such payment shall entitle the members to student body tickets admitting them to all University games or contests held on the campus, and shall include them on the subscription list of the Willamette Collegian. Payment of student body dues for the first semester shall entitle members to have their photographs in the annual Wallulah. Payment of dues for the second semester shall entitle members to a copy of the Wallulah.

Clause 2. Failure to pay dues. Failure or refusal to pay dues shall render students ineligible to hold office in the association, to vote at its elections, or to represent it in any manner whatsoever.

Clause 3. Funds. Student body dues together with all other moneys accrued by the association shall go into a general fund.

Clause 4. Expenditure of funds.

Division 1. Five per cent of the annual A. S. W. U. dues shall go to the

manager of the Willamette Collegian for the support of that paper.

Division 2. Twenty-five per cent of the annual A. S. W. U. dues shall go to the manager of the Willamette Collegian for the support of that paper.

Division 3. Thirty-three per cent of the annual student body dues shall go to the manager of the Wallulah for the support of that book.

Division 4. Twenty per cent of the annual student body dues shall go to the four class treasurers, through the A. S. W. U. treasurer, in proportion to the number in each class paying student body dues, which shall be determined by the A. S. W. U. treasurer. The collection and disbursement of this portion of the A. S. W. U. dues shall not abridge the right of any class to levy additional taxes

Division 5. All other expenditures shall be made only by the treasurer of the A. S. W. U. upon official warrant.

Article VIII—Treasurer

Sec. 1. Qualifications. The treasurer may be any person not an undergraduate. He shall be appointed by the executive committee, and his appointment approved by the president of the University.

Sec. 2. Duties. The duties of the treasurer shall be as follows:

A. Receipts. He shall receive all student body fees from the University office, and shall receive all funds collected from any source from the managers of all student activities.

B. Disbursements. He shall pay by check through the managers of activities all properly approved bills.

C. Records. He shall keep an accurate account of all transactions and be ready upon five days notice to render a full account to the executive committee of the A. S. W. U. He shall make

a complete report at the close of his term of office.

D. Class taxes. He shall collect and disburse the class taxes as provided in Article VII of this constitution.

E. Salary. The treasurer's salary and all expenses pertaining to the office shall be apportioned per rata among the funds handled, as shall be determined by the executive committee.

Article IX—Willamette Collegian

Sec. 1. Name. The paper shall be known as the Willamette Collegian.

Sec. 2. Policy. The active policy of the paper shall be determined by the editor and manager, each of whom shall organize his staff.

Sec. 3. Contract. The president of the A. S. W. U. shall appoint a committee of three to draw up a contract for the student body, party of the first part, the business manager and editor of the Collegian, party of the second part, said contract to contain specifications for a minimum number of thirty issues per year on a weekly basis, and any other points required by the executive committee. This contract shall be signed before the publication of the first issue.

Sec. 4. Financial report. The manager shall render to the executive committee a monthly report of the financial status of the paper.

Sec. 5. Profits. At the end of the college year all profits shall be divided as follows:

A. An amount equal to ten per cent of the funds received from the A. S. W. U. shall be placed in a permanent Collegian fund.

B. Further profits to the amount of two hundred dollars shall be divided equally between the editor and the manager.

C. Of all further profits twenty-five per cent shall be paid to the manager,

and, of the remainder, sufficient money to bring the permanent Collegian fund up to \$300 shall be placed in that fund. All further profits shall be placed in the regular student body funds.

D. No further compensation for members of either the editorial or managerial staff shall be taken from regular Collegian funds unless such expenditures are first authorized by the executive committee.

Sec. 6. The permanent Collegian fund, which shall be administered by the executive committee, may be appropriated only to cover deficits in current expenses of the Collegian and to pay for permanent improvements deemed advisable by the executive committee.

Article X—Student Book Store

Sec. 1. The name of the store shall be the Student Book Store.

Sec. 2. All members of the A. S. W. U. shall be entitled to dividends according to their purchases as determined by the book store committee provided that the amount of their purchases shall not be below the minimum set by the Book Store Committee.

Sec. 3. Division 1. The general management of the store shall be vested in a book store committee which shall be responsible to the executive committee.

Division 2. This committee shall consist of three members elected by the executive committee as follows:

A. Before May 15 of each year a member of the Freshman Class shall be elected to serve as a member of the committee for a term of three years. (This clause shall take effect in May 1926.)

B. All vacancies in the committee shall be filled by the executive committee as soon as possible after they occur. The student elected to fill the vacancy shall be from the same class as was the student who left the place vacant.

Division 3. The Senior member of the committee shall act as chairman.

Division 4. The book store committee, subject to the approval of the executive committee shall—

A. Select before May 15 a manager for the following year.

B. Determine his compensation, which shall be on a percentage basis.

C. Determine the rate of dividends and the minimum amount to be purchased by a student to entitle him to dividends.

D. Act as an auditing committee.

E. Determine the general policy of the store; and take any other action which may seem necessary for the welfare of the store.

Sec. 4. The actual management of the store shall be in the hands of a manager elected as **above** provided. He shall run the store according to the policies laid down by the book store committee, shall be responsible to that committee at all times, and may be removed at any time by the committee. ●

Article XI—Forensic Council

Sec. 1. The forensic council shall consist of:

A. Three Bar "W" members of the A. S. W. U., one of whom shall be a man and one of whom shall be a woman.

B. Coaches of debate.

Sec. 2. Election for the forensic council shall be held on the Wednesday following the regular May meeting of the A. S. W. U.

Sec. 3. The president of the A. S. W. U. shall call a meeting of the council within ten days following its election. The council shall, at this meeting,

● This will not be in affect 1925-26.

choose a chairman from its members.

Sec. 4. The chairman of the council shall have direct charge of all debate and oratorical activities and be responsible for all moneys within the forensic department, but shall be accountable by the council in the fulfillment of his duties.

Sec. 5. The chairman shall nominate to the council as he shall see fit any other persons to be officially connected with these activities.

Article XII—Yell King and Song Queen

Sec. 1. Officers. The officers of this department shall be a Yell King, a Crown Prince, and a Song Queen.

Sec. 2. They shall be selected by the executive committee.

Sec. 3. Term of office. The term of office of these officers shall be the same as that of the other A. S. W. U. officers.

Sec. 4. Duties.

Clause 1. Yell King. It shall be the duty of the Yell King to endeavor at all times to promote loyalty to Willamette University and enthusiasm over its student activities. For this end he shall, during his term of office,

A. Provide for and conduct at least two rallies of an athletic nature and one of a forensic nature;

B. Personally conduct the rooting at two-thirds of the inter-collegiate contests held at home and provide for the other one-third;

C. Provide decorations for the grandstand at all field contests and provide a band wherever possible;

D. Have charge of all excursions accompanying teams to other colleges.

Clause 2. Crown Prince. It shall be the duty of the Crown Prince to assist in the leading of yells at rallies and contests, and in otherwise promoting interest and enthusiasm in student activities.

Clause 3. Song Queen. It shall be the duty of the Song Queen to lead in the singing at all rallies and contests.

Article XIII—May Day

Sec. 1. The A. S. W. U. shall hold an annual May Day festival on the first Friday of May.

Sec. 2. The festival shall be conducted by a committee of four composed of a manager appointed by the executive committee, who shall be chairman, and three assistants appointed by the president of the A. S. W. U.

Sec. 3. There shall be a Queen of May elected according to Article IV of this constitution.

Article XIV—Clubs

Sec. 1. Athletic "W" Club.

Clause 1. The name of this organization shall be the "W" Club.

Clause 2. Membership. All wearers of the official athletic "W" shall be members of this club.

Clause 3. Organization. This organization shall have the power to elect its own officers and maintain an independent existence in so far as this does not conflict with the provisions of this constitution.

Sec. 2. Forensic "W" Club.

Clause 1. The name of this organization shall be the Bar "W" Club.

Clause 2. Membership. All wearers of the official Bar "W" shall be members of this club.

Clause 3. Organization. This organization shall have the power to elect its own officers and to maintain an independent existence in so far as this does not conflict with the provisions of this constitution.

Sec. 3. Girl's Willamette Club.

Clause 1. Name. The name of this organization shall be the Girl's Willamette Club.

Clause 2. Membership. All the girls of the A. S. W. U. shall be members of this organization.

Clause 3. Organization. The Girl's Willamette Club shall elect its own officers and maintain an independent existence in so far as this does not conflict with the provisions of this constitution.

Article XV—Special Committees.

Sec. 1. Auditing committee. There shall be an auditing committee composed of the first vice-president of the A. S. W. U. and two others appointed by the president of the A. S. W. U. which shall audit the books of the treasurer of the A. S. W. U.

Sec. 2. Freshman Glee committee. There shall be a Freshman Glee committee of four as provided in Article III of the by-laws.

Sec. 3. May Day committee. There shall be a May Day committee of four as provided in Article XIII of this constitution.

Sec. 4. Inter-class Rivalry committee. There shall be an Inter-class Rivalry committee as provided in Article IV of the by-laws.

Sec. Honor Code committee. There shall be an Honor Code committee of seven appointed by the executive committee of the A. S. W. U. as provided in Article V of the by-laws.

Sec. 6. Awards committee. There shall be an Awards committee as provided in Article II of the by-laws.

Sec. 7. Wallulah advisory committee. There shall be a Wallulah advisory committee as provided in Article XVI of this constitution.

Sec. 8. Book Store committee. There shall be a Book Store committee as provided in Article X of this constitution.

Article XVI—Wallulah

Sec. 1. Name. The college annual shall be known as the Wallulah. Each edition of the Wallulah shall be known by the year in which it is published beginning in 1927. I. E.—“The 1927 Wallulah.” The Wallulah to be published in 1926 shall be given a special name to be chosen by the editor.

Sec. 2 Division 1. Policy. The active policy of the annual shall be determined by the Wallulah advisory committee.

Division 2. Wallulah advisory committee. This committee shall be composed of:

A. Three juniors chosen within 10 days after the annual student body election by the executive committee, from the Wallulah staff of the preceding administration. They shall serve during the ensuing year.

B. The editor of the Wallulah.

C. The manager as soon as he is elected by the executive committee.

Sec. 3. Division 1. Editor. The editor of the Wallulah shall be chosen

from the members of the sophomore class at the annual student body election.

Division 2. Manager. Immediately following its organization the Wallulah advisory committee shall recommend to the executive committee two or more members of the sophomore class as candidates, for manager of the Wallulah. Further nominations may be made by the executive committee. The executive committee shall then, before May 15, elect the manager of the Wallulah for the following year.

Division 3. The editor and manager of the Wallulah shall each organize his own staff. Department heads shall be chosen as nearly as possible from the junior class, while other members of the staff shall be selected from any of the three other classes.

Division 4. At the end of each year's administration all profits shall be divided as follows:

A. Profits to the amount of \$200 shall be divided equally between the editor and manager.

B. Provided there is sufficient profit remaining the manager shall receive a further compensation equal to twenty per cent of all money collected from advertising over the amount of one thousand dollars (\$1000).

C. All further profits shall go into a permanent Wallulah fund. This fund shall be administered by the executive committee, and may be appropriated only to cover deficits in current expenses of the Wallulah or to pay for permanent improvements deemed advisable by the executive committee.

Article XVII—Repeal or Amendment of Legislation

Any act of any officer, committee, or organization existing under this constitution may be repealed or amended by a two-thirds vote of this association at any regular or special meeting.

Article XVIII—Amendment to Constitution of A. S. W. U.

Amendments to this constitution may be proposed in writing at any meeting of this association. They shall then be posted for at least ten days and must appear in the Willamette Collegian. At any subsequent meeting they may be passed by a two-thirds' vote of the student body.

BY-LAWS

Article I—Order of Business

Sec. 1. The order of business shall be

Reading of minutes

Reports of committees

Unfinished business

New business

Adjournment.

Sec. 2. Rules of order. Roberts'

Rules of Order shall be the standard of parliamentary procedure.

Article II—Awards

Sec. 1. Awards committee.

Clause 1. The Awards committee shall consist of the president of the A. S. W. U., who shall be chairman; the secretary of the A. S. W. U., who shall keep a record of all proceedings; the faculty member of the executive committee, and:

For athletic awards, the coach and manager of the activity involved;

For forensic awards, the coach of the activity and the chairman of the forensic council;

For Collegian awards, the editor and assistant editors;

For the band, the Yell King and the director.

Clause 2. Four members shall constitute a quorum.

Sec. 2. Athletics.

Clause 1. The official award for participation in football, basketball, track, and tennis shall be a cardinal sweater (V or roll-neck, optional) bearing on the chest an old gold, full block "W" $7\frac{1}{2}$ inches high by $8\frac{3}{4}$ inches wide by $1\frac{1}{2}$ inches.

Clause 2. Awards shall be given as follows:

Division 1. Football—to men playing five complete quarters of conference football.

Division 2. Basketball—to men playing five conference games or the equivalent playing time.

Division 3. Baseball—to men playing two-thirds of the total innings, except pitchers, who shall play one-fourth of the total innings.

Division 4. Track.

A.—To men making three points in a meet with a conference team in which freshmen are not eligible.

B.—To men making six points in a meet with a conference team in which freshmen are eligible.

C.—To men placing in the Northwest Conference meet.

D.—To men earning the total of twenty points in all meets of the season.

E.—Each member of a relay team

which wins first place shall receive two points.

Division 5. Tennis—to men winning a match with a team of conference standing or playing in at least three conference meets.

Division 6. Exceptions to general rules for awarding letters—To seniors, who are not qualified under the regular rules because of physical injury, or who have been faithful for at least three years, or who have performed exceptionally meritorious work, the official "W" award may be given upon the recommendation of the director of athletics, the coach, the team captain, and with the unanimous vote of the executive committee.

Clause 3. Four-year awards. Any member of a varsity athletic team who has earned the official award for three years and turned out for four years in either football, basketball, baseball, track, or tennis shall be entitled to the official cardinal Indian blanket, which shall be 56 inches by 80 inches in dimensions with an old gold block "W" 2 by 12 by 14 inches, sewed in the center. The blanket shall weigh at least three pounds. Five pointed stars, the points resting on a circle three inches in diameter, shall be used to designate in what sport awards have been earned. Each star shall represent a season's service. The stars shall be arranged as follows: For football and basketball the stars shall be placed in parallel lines above the letter, the first line being three inches from the letter tips, the second two inches above the first. The stars in

line shall be three inches apart. Stars arranged as above noted shall be placed below the letter for baseball and track. For football the stars shall be gold; for basketball, black; for baseball, green; for track, blue; for tennis, silver. For each season's captaincy a ring three and one-half inches in diameter shall surround the star; and it shall be the same color as the star. Any individual shall be entitled to only one official blanket.

Clause 4. Each of the three athletic managers shall receive a cardinal sweater with two side pockets and a block old gold "W" four inches by three inches on the left pocket.

Clause 5. No official award to anyone below sophomore standing in the University shall include a sweater or letter, but freshmen shall receive the official certificate on the first award day after earning the same and such individuals shall receive the sweater and letter on the first award day following their registration after receiving sophomore rating.

Sec. 3. Forensics.

Clause 1. Official award for participation in forensics shall be a solid gold block "W" $\frac{3}{8}$ of an inch wide, mounted on a gold bar $\frac{5}{8}$ of an inch long.

Clause 2. Awards shall be given as follows:

Division 1. Debate—winning of one or participation in two intercollegiate debates.

Division 2. Oratory—participation in an inter-collegiate contest in which at least five colleges participate.

Sec. 4. Band.

Clause 1. Official award for participation in the band shall be a solid gold lyre designed as a "W" which shall be $\frac{5}{8}$ of an inch high by $\frac{3}{4}$ of an inch wide.

Clause 2. Award shall be given to students for complete participation in three-fourths of the local appearances; provided that the band shall appear at all local football and basketball games, and provided that the band at such appearances shall have all the pieces of a ten-piece regulation band.

Clause 3. The earning of four awards shall entitle the member to a cardinal felt pillow top bearing an old gold "W" of the design of the pin award.

Sec. 5. Yell King. The award of the Yell King shall be the official sweater with a round old gold "WU" which shall be on the left of the chest.

Sec. 6. Collegian.

Clause 1. Collegian award shall be a solid gold old English "C".

Clause 2. Faithful and punctual service of high quality shall entitle a member of the Collegian staff to the official award; provided that not more than forty per cent of any year's staff shall receive such award.

Sec. 7. Any person failing to finish the season with the respective group and the semester in school shall forfeit the award except in the event of unavoidable incapacitation, which is to be determined by the awards committee.

Sec. 8. No person shall receive more than one award in athletics, or in forensics, or for Collegian service, or for participation in the band, or for Yell King, or for manager of athletics. For

each award earned he shall receive a certificate specifying the fact. This certificate shall be proof of the right to wear such award.

Sec. 9. Each graduate who has received an award based upon inter-collegiate activities shall be awarded on the last award day previous to graduation a parchment four inches by five inches, on which shall be a record of the awards earned in inter-collegiate activities.

Sec. 10. There shall be five award days. The first shall be for all men who did not receive a letter and sweater because of freshmen standing, and shall be held as soon as possible after the opening of school in the fall. The second shall follow the football season as soon as practical. The third shall follow the basketball season as soon as possible. The fourth shall follow the forensic season as soon as practical. The fifth shall be late in May at which time all A. S. W. U. awards shall be presented. The exact dates shall be set by the awards committee for which purpose it will be composed of all officers concerned who were enumerated in Section 1 of this Article. The president of the A. S. W. U. shall be responsible for the presentation of awards.

Article III—Freshman Glee

Sec. 1. An inter-class song contest called the Freshman Glee shall be held annually on the second Saturday in March. The glee shall result from a challenge by the freshman class to the other classes given at least six weeks previously.

Sec. 2. The glee shall be conducted by a manager elected by the freshman class, who shall act under the supervision of a committee of three upper-classmen appointed by the president of the A. S. W. U., one of whom shall be designated as chairman. The four shall constitute the Freshman Glee committee.

Sec. 3. Words and music shall be composed within the class rendering the song and the song shall be rendered by the entire class.

Sec. 4. There shall be three judges on each of words, music, rendition and adaptation. They shall be selected by the Freshman Glee committee and shall judge according to rules laid down by that committee.

Sec. 5. The freshmen shall present the winning class with the permanent Freshman Glee pennant upon which shall be pinned in the proper place a sterling silver pin which shall not be larger than $1\frac{3}{4}$ by $1\frac{1}{4}$ inches.

Sec. 6. The Freshman Glee committee shall decide before the regular A. S. W. U. meeting in May the type of song for the ensuing year. The type selected shall be published in the last and first issues of the Collegian for the year and announced at the last and first meetings of the A. S. W. U. of the year.

Article IV—Inter-class Rivalry

Sec. 1. Inter-class Rivalry committee.

Clause 1. There shall be an inter-class rivalry committee elected each year, consisting of the following members: a chairman elected by the A. S. W. U. and one member elected by each

of the classes.

Clause 2. The chairman of the committee shall be an upper classman and shall be elected at the first regular meeting of the A. S. W. U. for the year. The representatives of the classes shall be elected within the first two weeks of the school year.

Sec. 2. Duties.

Clause 1. The committee shall regulate and control all forms of interclass rivalry including numeral painting and inter-class disputes.

Clause 2. The following inter-class activities shall be held each year: basketball, tennis, baseball, forensics, Freshman Glee, and other activities that the committee shall decide upon. Percentage of class membership earning inter-collegiate awards for the year shall be counted an activity. In all activities first place shall receive five points, the second place three points, and the third place one point.

Sec. 3. Contestants.

Clause 1. Representatives of the classes must rate: for the seniors 88 credits, for the juniors 56, for the sophomores 24. Students carrying less than twelve hours shall not be eligible, provided that seniors carrying sufficient hours for graduation shall be eligible.

Clause 2. The class having the highest number of points at the close of the year shall be the inter-class rivalry champion and shall receive a suitable award.

Article V—Willamette's Honor Code.

Sec. 1. Code. For the purpose of perpetuating the spirit and practice of honor which Willamette University has always cherished as her ideal, the A. S. W. U. hereby adopts the following standard of action to be considered as its tradition of honor. Dishonesty in examination, unfair work on notebooks and essays, improper use of library books and materials as well as property of other persons, and the employment of all illegitimate methods not herein specified shall be deemed opposed to Willamette's standard; and students guilty of such action shall be guilty to flagrant violation of the sacred traditions of the University.

Sec. 2. Enforcement.

Clause 1. Enforcement of this code shall be under the direct supervision of the executive committee, which shall appoint at its first meeting in October seven students, four of whom shall be seniors, two juniors, and one a sophomore. These shall constitute the Honor Code committee. The committee shall be called together by the president of the A. S. W. U. within seven days, at which time one of the committee shall be elected as chairman. The committee shall organize further as it sees fit.

Clause 2. The Honor Code committee shall have charge of the enforcement of the Honor Code.

Clause 3. The executive committee may grant an appeal to the A. S. W. U.

Clause 4. All decisions shall be subject to review by the President of the University.

Article VI—Amendments

Amendments to these by-laws must have been read at a previous meeting, must have been posted for ten days, and must have been published in the Willamette Collegian before coming up for adoption at a regular meeting of the A. S. W. U. They must receive a two-thirds vote for adoption.



PRIZES

At the end of each year prizes are awarded to those students in the University who have shown distinction in some line of study or in some branch of activity.

Keyes Prizes—Hon. Walter E. Keyes, of Salem, offers two prizes of \$15.00 and \$10.00 to those who win first and second honors in oratory.

Steeves Prize—A prize of \$10.00 is offered by Dr. B. L. Steeves, '91, for the student doing the best work in Latin.

University Prizes—The University offers the following prizes to winners in any University contest in Public Speaking, to be applied on tuition in the College of Liberal Arts, except in the case of Seniors in their last semester, who will be paid in cash:

1. To winner in local contest, \$5.00.
2. To winner in inter-collegiate contest, \$10.00.
3. To winner in inter-state contest, \$15.00.

No person may receive more than one prize in any college year.

Albert Prize—Mr. Joseph H. Albert, of Salem, awards \$25.00 to the student having a record for faithful study and scholarship not below the average, who during the school year, opportunities considered, has made the greatest progress toward the ideal in character, service, and wholesome influence.

Burghardt Prize—Mr. William Burghardt, Jr., of Salem, offers \$25.00 to the student in the first course in calculus, who earn the highest grade throughout the year.

Colonel Willis Prize—Colonel Percy Willis, '85, of Portland, offers a prize of \$25.00 "to the student who throughout the school year, has done the most real good to fellow students and the University by deeds of kindness and genuine helpfulness, coupled with steadfast devotion to high ideals and upright character."

Senior Scholars—Senior scholars are chosen from the various departments each year to serve as readers and student assistants in the respective departments. Besides the honor attached to the choice there is also credit given in college hours.



HONORARIES

Alpha Kappa Nu

This is a local honorary society established primarily for the encouragement of high scholarship. Not more than fifteen per cent of any Senior class are eligible to election.

Beta Chi Alpha

The purpose of this national annual fraternity is to create a standard for college annuals and also to afford a medium for the consideration of college annual problems.

Pi Gamma Mu

This national honorary sociological fraternity was founded in 1924, Professor S. B. Laughlin, a national chancellor, being the founder of the Alpha Oregon Chapter at Willamette. Faculty members, Alumni and Seniors, who have had twenty semester hours in the Social Science field with an average grade of at least 85% therein, are eligible.

Theta Alpha Phi

This national dramatic fraternity was organized in 1923. Its purpose is the fostering of dramatics on the campus, the improvement of dramatic production, and the building up of the Public Speaking department. It plans to give from two to four major plays each year.

SORORITIES

The Sororities of Willamette have given a real stimulus to the advance of scholarship and cooperative friendship on the campus. The interests of the members is limited by nothing less than the interests of Willamette, and the girls are truly Willamette girls.

Beta Chi, 1919

670 S. Winter Street. Phone 1442
 President.....Hollis Vick

Delta Phi, 1920

757 Center Street. Phone 1378
 President.....Marguerite Bridgeman

Alpha Phi Alpha, 1923

1155 Oak Street. Phone 1717
 President.....Hazel Malmsten

Rules of the Inter-Sorority Council

1. There shall be no formal Sorority rush season during the first semester.
2. Sorority rush season shall be held during the second semester, the date being fixed by the Inter-Sorority Council.
3. Sorority rush season shall be confined to one week, each Sorority having one mid-week dinner date.
4. Sororities may pledge, during the first semester, any girl who has been on the campus a previous semester.

5. New girls of either Freshman, Sophomore or Junior classes shall not be pledged until the second semester; new Senior girls may be pledged during the first semester but shall not live in the house until the second semester.

6. No bids shall be promised to any girl at any time.

7. Bids shall be sent out on the date set by the Inter-Sorority Council, which shall be after the last rush party.

8. There shall be no personal rushing during the formal rush season, each girl in each Sorority taking a personal pledge to refrain from such intercourse.

9. Any Sorority violating the above rules shall be obliged to forfeit one-half of all bids for that year.

10. Although the rules set forth in Article 8 do not compel Sororities to refrain from personal rushing of girls who have completed a year's work at Willamette, the Council suggests that this is the best policy to be pursued in regard to any girls who has been on the campus one year.

11. Any girls seeking advice or information concerning Sororities during rush week will receive impartial advice from either Dean Richards or Mary Findley.

12. In case of doubt or argument as to what a punily business relationship includes, Dean Richards' opinion will be final.

FRATERNITIES

The five Fraternities help solve the problem of housing for Willamette men. The place of the Fraternities socially is also another important factor, as the members gain much by closer association with other men of the campus.

Sigma Tau, 1919

920 Oak Street. Phone 1401
President.....De Loss Robertson

Alpha Psi Delta, 1920

840 Union Street. Phone 549
President.....George Atkinson

Kappa Gamma Rho, 1921

316 N. Church Street. Phone 1074
President.....Warren Day

Phi Kappa Pi, 1921

1020 Center Street. Phone 808
President.....Frank Alfred

Epsilon Delta Mu, 1923

1118 Oak Street. Phone 1408
President.....Ernest Calhoun

You are a Willamette man now—play the game, and strive to be a credit to your college.

WOMEN'S LITERARY SOCIETIES

The Women's Literary Societies fill a place distinctively their own, in combining literary talents and social expression into a year's program of real merit. Each society meets once a week for social hour, programs and business meeting.

Philodosian, 1883

President.....Jessie Pybus

Adelante, 1906

President.....Florence Young

Chrestomathean, 1916

President.....Nora Pehrsson

Clionian, 1921

President.....Adelia Gates

Rules

Each Society shall hold its reception and each new woman shall have an opportunity to attend each Society at least once and not more than twice before the second Saturday before Thanksgiving.

No woman shall be invited to join a Society, either by verbal or written invitation, before the second Saturday before Thanksgiving.

Each shall answer in writing.

Any girl taking ten hours' work in music, law or arts, or in regular standing in the University, is eligible for membership in any Society.

Any non-Society girl, no matter how much or how little work she is carrying, is entitled to attend the various open meetings and "At Home."

In order to secure secrecy in the actual bidding, the preferential lists are prepared from the choices by the faculty member of the Inter-Society Council alone, and these lists are sealed and not opened until after the meeting in which they are to be voted upon has been formally opened.

All invitations to the various "At Homes" are printed on one card with their respective dates, and sent to each non-Society girl at the beginning of the season.

The answers to the invitations to join a society shall be in the mail by Monday night following the Saturday they are issued.

No girl can change her choice after she hands them in.



MEN'S LITERARY SOCIETIES

An important cultural factor for the college men are the Literary Societies, whose purpose is to afford training in the preparation of papers, extemporaneous talks, debates, ruling by parliamentary law, and the proper handling of assemblies. Social activities also have their part in the life of each Society.

Philodorian, 1883

President.....Alvin Bond

Websterian, 1906

President.....George Atkinson

Chrestophilian, 1916

President.....Oliver Crowthers

Article III.— Rules for Rushing

Sec. 1. Begining with the second Wednesday after the completion of registration, each Society shall hold four and only four open meetings to which one-fourth of all non-Society men shall be invited. No one may be invited a second time to the same Society.

Sec 2. During this season, no Society or members of a Society shall participate in a social function or group in which a prospect is present if there are not present men from another Society. This shall not apply to the programs mentioned in Section 1 of this article. No direct or indirect bidding shall be carried on except as herein-after specified. Unsportsman-

like conduct by any individual or society in the carrying out of these regulations shall make the Society amenable to the Inter-Society Committee.

Sec. 3. During the Friday afternoon following the fourth open meeting each Society shall mail sealed invitations to the non-Society men whom they wish to pledge. Acceptance must be mailed by Monday noon. From the mailing of the invitations until acceptances are due there shall be no communication whatever concerning Societies between Society and non-Society men.

Sec. 4. There shall be no rules covering the acquiring of members for the remainder of the school year except that new men shall be encouraged to visit all societies before pledging.

Willamette has given you her name, and by your deeds and conduct will she be known and judged.

ATHLETICS

"W" Club

This is made up of all students wearing the official athletic "W." The organization takes a keen interest in Willamette, and does much to further her activity in all athletic business.

Cubs

This organization of under classmen, established on the campus January 1, 1923, for the purpose of maintaining general campus friendliness, and of greeting and entertaining visitors, has proved especially helpful to the athletic department.

Women's Athletic Club

All the young women of the University make up the membership of this club, whose purpose is to maintain an interest in women's athletics. For the increase of athletic activities during the past year we find much to commend.

State Tournament

The State High School basketball tournament held in the Spring has become an important part of Willamette's program.

Bearcat rooters are sportsmen. Courtesy to their opponents is a practice of many years standing.

FORENSICS

The Bar "W" Club

The Bar "W" Club is the honorary forensic organization of the University, and those individuals who have represented Willamette in a winning debate or inter-collegiate oratorical contest are admitted to its membership.

Forensic Council

The Forensic Council is composed of three wearers of the Bar "W" and the coaches of debate. This council has direct charge of all debate and oratorical activities, including the finances of the department.

Debate

Willamette has won many honors in debate. Last year a heavy debate schedule was completed with a record of five home debates, and seven debates on a trip extending through eight different states.

The University women debaters have also completed a successful year, meeting women's teams from other colleges.

Oratory

The State Oratorical Contest and the Peace Oratorical Contest, which are yearly held, provide sufficient activity for the Willamette orators.

In addition to these, the inter-class contests produce real interest among the students.

MUSICAL**Women's Glee Club**

There is great interest in music at Willamette, and this woman's organization provides a pleasing expression of that interest in its numerous local concerts, a home concert, and in an extended tour at mid-year which includes many distant points in Oregon and Washington. The vacancies in membership are filled by an open try-out.

Men's Glee Club

This club, composed of the best male voices in the University, selected by open try-outs, is one of Willamette's prides. The Dean of the School of Music is the director, ex-officio. Each year the men tour Washington and Oregon, carrying splendid musical programs to the large and small towns alike. Besides affording the club great pleasure and good financial returns, it represents Willamette as an advertising feature.

The Varsity Band

The A. S. W. U. constitution provides encouragement for a Varsity Band in the provision for awards for activity in that field. Music furnished by a good band at athletic contests is a very great addition to the school spirit.

Roguish Umps

These girls, with their ukes, guitars and banjos, produce a much-loved type of music at Willamette, and a serenade by this jolly group is a real joy.

Freshmen Glee

This is an inter-class rivalry affair that makes an occasion unique to Willamette. The four songs produced are all of merit and are sung long afterward by the students.

Beethoven Society

This honorary musical society was organized on the Willamette campus during the year 1925. Its members are advancing in music study, and the organization has already done much to foster a greater appreciation of better music on the campus.

MISCELLANEOUS

Lausanne Hall Club

The membership of this club is composed of those girls who live at "merrie old Lausanne." In an atmosphere of culture and refinement, these college women unite a form a significant campus organization.

Phi Delta Delta

Epsilon Chapter of this fraternity for women law students was installed on the Willamette campus in 1925.

Blackstone Club

Men of the School of Law formed this organization "to aid the growth and development of the College of Law of Willamette University."

Cosmopolitan Club

An organization of foreign students whose aim is to "interpret life," and foster mutual understanding between their native countries and America.

Writers Club

An organization of those gifted students whose purpose is to make a study of the art of writing, with discussion and criticism of personal work.

Science Club

Those students interested in scientific research form the membership of this club. At regular meetings, papers and lectures upon the different phases of science are presented.

Greek Classical Club

An organization whose purpose is to perpetuate an interest in the classical languages.

Philosophy Club

A group of students who meet weekly, at which time different philosophical theories and problems are discussed and criticized.



PUBLICATIONS**The Willamette Collegian**

Editor.....Elizabeth Hyde
Manager...Glenn Stoneman

The Collegian is the official student newspaper of the campus, issued weekly. Its scope takes something of the magazine idea, and it is well departmentalized. Twenty per cent of the members of the staff are eligible for an old English gold "C," which is a reward of meritorious work, and awarded at the end of the year. It is customary and expected that Willamette students will patronize Collegian advertisers.

Wallulah

Editor.....Hem Sun
Manager.....Clare Geddes

The Wallulah is the college year book which is put out by the A. S. W. U. The Editor, Manager, and, as far as possible, departmental heads, are to be chosen from the Junior class, with the completion of the staff from the Student Body. A Wallulah each of your four years in college will give you a full-dress carnival of college life, representing the dignity, the gaiety, the traditions, and the solidarity of your Alma Mater.

The Handbook

The Willamette Handbook presented each year by the Y. M. C. A. and the Y. W. C. A., is mailed to all new students before the opening of the fall term. It summarizes campus affairs for the convenience of the entering student.

LIBRARIES**Willamette**

Third floor Waller Hall; open 7:30 a. m. to 9:30 p. m.

City

State and Winter Streets; open 9:00 a. m. to 9:00 p. m., week days, and on Sundays for reading only from 2:00 to 5:00 p. m.

State Library

State and Twelfth Streets: order books through Willamette Library.

State Law Library

Third floor of the Supreme Court building; open 8:00 a. m. to 10:00 p. m.

THE DRUG STORE COMPLETE

PENS

STATIONERY

COSMETICS

CENTRAL PHARMACY

Next Door to

Bank of Commerce

Phone 276

WHEN YOU THINK
MUSIC—

THINK MOORE'S

Always the latest hits in
record and sheet music.

Our library of classical
songs, piano and violin
numbers is greatly in-
creased to meet your every
need.

MOORE'S MUSIC HOUSE

409-415 Court

Phone 983

MOORE MEANS MUSIC

CHURCH DIRECTORY

First Baptist—Liberty and Marion.

First German Baptist—Cottage and D.

First Christian—High and Center.

Court Street Christian—Court and Seventeenth.

First Church of Christ, Scientist—Liberty and Chemeketa.

Church of God—1346 N. Church.

First Congregational—Liberty and Center.

Central Congregational—Ferry and Nineteenth.

First Evangelical—Chemeketa and Seventeenth.

United Evangelical—Cottage and Center.

Free Methodist—N. Winter and Market.

South Salem Friends—S. Commercial and Washington.

Highland Friends—Elm and Highland.

German Reformed—Capitol and Marion.

Christ's Lutheran—Eighteenth and State.

St. John's Lutheran—Sixteenth and A.

First Methodist Episcopal—State and Church.

Leslie Methodist Episcopal—S. Commercial and Meyers.

Jason Lee Memorial—N. Winter and Jefferson.

Center Street M. E.—Center and Thirteenth.

Swedish Methodist Episcopal—Mill and Fifteenth.

Nazarene—Marion and Nineteenth.

First Presbyterian—Church and Chemeketa.

St. Paul's Protestant Episcopal—Church and Chemeketa.

St. Joseph's Roman Catholic—Cottage and Chemeketa.

Continued on page 63

*THE STORE FOR THE
SERVICE
WILLAMETTE STUDENTS*

*"It Pays to Trade the
Co-Op Way"*

Get the Official

GREEN CAP

Early.

School Supplies

Lunches

Fountain Service

Kodak Films

Scheaffer's Fountain Pens

Memory Books

Felt Goods

Our Kodak Developing

Is the Best

THE CO-OP

WHERE THE STUDENTS

— TRADE —

"WE HAVE IT, TRY US"

*Opposite Lausanne Hall
on Winter Street*

Unity Unitarian—Cottage and Cheme-keta.

First United Brethren—Mission and S. Twelfth.

Castle Chapel, U. B.—Nebraska and Seventeenth.

Seventh Day Adventist—Gaines and N. Fifth.

SOCIAL CALENDAR

Y. M.-Y. W. Reception—Early in the semester; an all-college affair

Jolly Jaunt—A Y. W. C. A. function early in the semester; all women go.

Stag Mix—A Y. M. C. A. function early in the semester; all men go.

Epworth League Receptions—During the early weeks of school; everybody welcome.

Homecoming—Last of October; everyone turns out to welcome home the Alumni.

Thanksgiving Jolly-up—Thanksgiving evening. All students remaining in Salem go.

Fraternity and Sorority Open Houses and Lausanne "At-Home"—December affairs; friends attend.

The Dean's Tea—Sometime in the fall; women students invited.

Post Exam Jubilee—Evening of the last day of exams, first semester; an all-college function.

Annual Freshmen Glee—First part of March; everybody there.

Co-ed Carnival—Sometime in April; all women attend.

Junior Week End and May Festival—Early in May; everybody is there and everybody has guests.

Commencement—June 11; friends, faculty and students are present.

YOUNG MEN'S
CHRISTIAN
ASSOCIATION
WELCOMES YOU.

Special Rates to
WILLAMETTE
UNIVERSITY
STUDENTS

NEW \$160,000 Y. M. C. A.
BUILDING NEAR THE
CAMPUS — TO BE COM-
PLETED ABOUT FIRST
OF YEAR

"SAY IT WITH FLOWERS"

QUALITY FLOWERS

Artistically
Arranged
for all
Occasions

PHONE 380
NIGHT 554-W

C. F. BREITHAUP
Florist and Decorator

123 N. Liberty

SALEM

YELLS

King.....Dale Hoskins
 Crown Prince...Quenton Cox

Bearcats

Hip Hooray! Hip Hooray! Hip Hooray!

W O W I E

Rah, Rah, Rah, Rah, Bearcats!!

Ricka-Chicka

Ricka-Chicka-Boom !!!

Ricka-Chicka-Boom !!!

Boom, Boom, Boom, Boom,

Boom, Boom, Boom !!!

Ah-hh-hh-hh-!

Ah-hh-hh-hh-!

Willamette, Willamette,

Rah, Rah, Rah.

Ricketty-Racketty

Ricketty-Racketty-Rocketty-Rooks

Hicketty-Hacketty-Hocketty-Hooks

Wicketty-Wacketty-Wocketty-Woo

Willamette, Willamette, W. U. !!!

Get Your
**ELECTRIC LAMPS,
 FLASHLIGHTS and
 BATTERIES**

from

C. M. LOCKWOOD

247 North Commercial St.

JASON LEE

W E L C O M E S

W. U. STUDENTS

We try to exemplify the real Jason Lee spirit. We need YOU. Come and try us. YOU will need US.

**THE GRAY STONE
CHURCH**

HOW TO FIND IT

Take the N. Commercial Street Car to Jefferson Street, or walk out N. Winter Street.

LEAGUE MEETS AT 6:30

**Regular Morning and Evening
Church Services**

Y-e-a—W. U.

Y—e—a—W. U.

Y—e—a—W. U.

Y—e—a—W. U.

Fight 'em, Fight 'em, Fight 'em
Willamette!**Locomotive**

Rah, Rah, Rah, Rah, W. U., W. U.

Rah, Rah, Rah, Rah, W. U., W. U.

Rah, Rah, Rah, Rah, W. U., W. U.

Rah, Rah, Rah, Rah, WILLAMETTE.

K-Zip

K-zip, K-zip, K-zee,

K-zip, K-zip, K-zoo,

At' em Willamette;

Kill 'em Willamette,

Rah for W. U.

B-E-AR-C-A-T-S—Rah!

(slow)

B—E—A—R—C—A—T—S

R a h

(faster)

B-E-A-R-C-A-T-S

Rah

(fast)

B-E-A-R-C-A-T-S

Rah, Rah, Rah, Rah

Bearcats

*Fountain Pens Kodaks**A Safe Place to Trade***THE CAPITAL DRUG STORE**

J. H. WILLETT

Corner State and Liberty

Perfumes Toilett Articles

OFFICIAL PHOTOGRAPHERS

1926

"WALLULAH"

W. U. Year Book

1926

"CLARION"

Salem Hi Year Book

1926

"NORM"

O. S. N. S. Year Book

KENNEL-ELLIS

Eugene — Salem

"BETTER PICTURES"

Telephone 951

*Portrait, Commercial and Home
Portrait Photography*

429 Oregon Building

Salem, Oregon

PORTRAIT STUDIOS

SONGS

Song Queen.. Gladys Flesher

Old Historic Temple

There's an old Historic Temple
Rising grandly through the years,
Where the oaken-hearted fathers
Drew their strength for strong careers.

Down the years its portals open,
Gather wise ones to its fold;
Breathes the spirit of the Westland,
Card'nal emblem 'bossed with gold.

Spirit of the Golden Westland,
Breathing through our fathers' tears,
Tell the story of the Temple,
Bid us hope adown the years.

Sing, oh sing of old Willamette,
Sing while hearts are young and true;
Sea to sea the chorus swelling,
Dear old school, our W. U.

Bend the Knee

Bend the knee, yes, bend the knee
To the Cardinal and the Gold;
Before the Bearcats' fighting power
Mars himself must even cower.
Rise, ye sons of Jason Lee,
We will win the victory,
So bend, bend the knee to Willamette
Varsity.

Victory; yes, victory to the Cardinal and
the Gold;
Then fearful foes will bite the dust,
For win we will, for win we must.
Onward, then, to mastery,
This our conquering song shall be;
So bend, bend, the knee to Willamette
Varsity.

WANTED

Last year a new student wanted to know where the best place to buy his clothing and furnishings was. An older student made this suggestion:

"DOWN TO BISHOP'S"

They specialize in college men's clothing and will give you a square deal when it comes to price.

They carry

**HART SCHAFFNER
& MARX CLOTHES**

and all of the best in the way of
SHOES AND FURNISHINGS

**BISHOP
CLOTHING & WOOLEN MILLS
STORE INC.**

"I Love Willamette U."

I love Willamette U.
I love her campus, too,
I love her Profs so good and true,
I love her spirit real true blue.
I love the old millstream,
I love to sit and dream,
I see it all in shadows cool,
I love our dear old school.

Dream On

(Junior 1923)

I.

The stars are softly gleaming,
In the shadows of the night,
The moon like glowing silver
Covers all with mellow light.
The world is resting peaceful
From the hurry of the day,
So now beneath your window
Do I sing to you and say—

(Boys sing) CHORUS

Dream on gently, pretty maiden,
Till the golden heart of you
Thrills with night-time's beauty,
And your fairest dreams come true.

(Girls sing)

Dream on, lad of old Willamette,
May the youthful heart of you
Thrill with life and love and glory,
And your fairest dreams come true.

II.

The mill stream ripples onward
Through the mottled shade of trees,
The moon is wafted gently
By the golden evening breeze,
And making light the shadows
Dance the moonlight fairy beams
And they mingle with our music
And they harmonize your dreams.

BE A BOOSTER
for the
WILLAMETTE
COLLEGIAN
and
PATRONIZE
OUR ADVERTISERS

BETTY HYDE

Editor

GLENN STONEMAN

Manager

WILLAMETTE

There's a school we call Willamette
 That will ever prompt our praise,
 For 'tis there we win our victories
 And there our standards raise.
 It's a school that makes true sportsmen
 And will lasting service give
 To those who dare to do their share
 And fight that she might live.

CHORUS

Willamette, Willamette, we're with you
 to the end!
 Willamette, Willamette, our voices gladly
 bend.
 To cheer you, revere you, and your un-
 daunted fame,
 Oh, Willamette U, we will see you
 through,
 And guard your glorious name!

So we'll fight for old Willamette
 And with courage ever bold
 We will cheer our mighty Bearcats,
 Cheer the Cardinal and the Gold;
 And our team still striving onward,
 With a victory in view,
 Brings cheer for old Willamette,
 Brings cheer for W. U.

Cannibal King

A cannibal king, with a big nose ring,
 Got stuck on a Zulu maid,
 And every night when the moon shone
 bright
 Across the canal he'd wade
 To hug and kiss that dusky miss
 Out under the big bay tree,
 And when they met they sang a duet
 That sounded like this to me:

(Yell)

Hip, heck, tra, boom!
 Gin bisum, yah room!
 Hulla baloo, baloo, balee!
 Old Willamette Varsity!

WILLAMETTE

TERMINAL SHINE PARLOR

TRY US FIRST

We Give the
Best of Service
Without Delay

OUR PRICES—10 CENTS

on *FRIDAY*

WOMEN SHOES A SPECIALTY

L. KAYS, PROP.

Willamette Spring Song

Oh, springtime at Willamette,
There's naught could sweeter be!
Like mists by sunlight melted,
The clouds of trouble flee.
And all of life seems gladness
At just a sparrow's trill,
Or glimpse of maple blossoms,
Our hearts with rapture thrill.

Oh, sweet is day's stern labor,
We conquer without fear;
And sweet the hours of evening
When college friends are near.
So gathered here at twilight
Amid the shadows long,
Soft notes of youth and springtime
Are mingled in our song.

On Willamette

On Willamette, ever onward,
To the highest goal in view,
From the bell tower rings the story
Of thy conquests, W. U.
In our mighty Alma Mater
Let our faith be ever bold,
That victory may be the prize,
Of the Cardinal and the Gold.

Magic Spirit

Then we'll strive, we'll stand, we'll stay
by old Willamette
With her legends and traditions old and
true.
Something seems to draw us onward
ever to the victor's goal;
'Tis the magic of thy spirit, W. U.

HARTMAN BROS. CO.

**WATCHES
DIAMONDS
JEWELRY**

*Manufacturers of Literary,
Society and Other College
PINS*

**CORNER STATE AND
LIBERTY STREETS
SALEM, OREGON**

Fight 'Em, Bearcats

Fight 'em, Bearcats, fight forever,
Guard Willamette through the years;
Fight with mighty strong endeavor,
Shield the spirit of ours seers.

Fight 'em, Bearcats, sturdy warriors,
Fight with matchless courage bold,
For the glory of our Cardinal.
Cardinal and undaunted Gold.

Go, Willamette

Fight, the fight that knows no fear,
Oh, Willamette, heart of cheer.
Then we'll shout the name we love
To the bending skies above.
Go, Willamette, go, Willamette, go, W.U.
Go and win the victory,
Show them all both great and small,
What Willamette fight can do.

In the Land of the Golden Sunset

Rah! for our dear Alma Mater!
Rah! for the football score!
Rah! for the men who defend her
On gym or debating floor,
Ever to thee we'll be loyal,
True to the Cardinal and Gold;
Oh, Willamette, Willamette we love thee,
Our school we'll forever uphold.

*Opposite Daniel F. Fry
Drug Store*

**SALEM'S LEADING
ARMY GOODS STORE**

**279 N. COMMERCIAL
STREET**

A special discount of 10 per cent to all students presenting their student body ticket.

Our prices are also backed by a money-back, guaranteed to be the lowest in town. For

*Corduroy Breeches, Sweaters,
Socks, Pants, Belts, Under-
wear, Etc.*

SEE US!

**COMPARE OUR PRICES
and YOU BE the JUDGE**

Our Pledge

Oh, Willamette, fairest name,
 School we love forever more.
 We shall strive to keep thy fame
 Tho we win or lose the score;
 Singing ever thru the fight,
 "I love Willamette U,"
 Aiming, striving with our might
 Toward a worthy purpose true.

CHORUS

Oh, dear Willamette U,
 The school we love so well,
 We pledge our love to you
 And e'er your praises tell.
 Oh, may we always be
 Most worthy sons of thine;
 We pledge our loyalty.
 Willamette, school of mine.
 College friends will go their way
 And our world will hurry on,
 Our strife last but a day,
 And our cause be lost or won.
 But thru all our lives we'll sing,
 "I love Willamette U,"
 And to the end we'll bring
 Our trust kept faithful, true.

Willamette Fight, 1921

We are here to fight for Willamette,
 And the Bearcats with courage so bold,
 While our hearts are exalted with praises
 Let us hail to the Cardinal and Gold.

Fight, fight, fight!

Rally for our dear old Willamette,
 Raise the score to fame,
 Bring forth to us the victory,
 We're here to win the game.
 With the grit and the pep of Bearcats,
 Our fervor shall cary the day,
 And the fight of our warriors shall send
 them

In triumph away from the fray,
 Fight, fight, fight!

At them, Bearcats, victory's awaiting
 For fighters that ne'er say die;
 Stand firm your ground for W. U.
 And shout the victor's cry.

**FIRST
PRESBYTERIAN
CHURCH**

ON CHURCH STREET

**Between Chemeketa
and Center**

A church with a warm welcome. A program adequate to the needs of all, seeking to serve Christ through

SERVING YOU

**You Are Invited
Why Not Come?**

NORMAN K. TULLY

Minister

Residence, 845 Chemeketa St.

Phone 1610-W

ROSA M. T. HESTER

Assistant to the Minister

334 N. Winter

Mighty Fighting Bearcats

Fight on, Willamette! show us your
might

As you trample the valiant foe.

Go lay their colors low,

Give undaunted blow for blow.

Come show your spirits, fight to the end
Willamette, we'll defend.

Come ye mighty, fighting Bearcats,

Show your fight! fight, fight!

Rah! Rah!

Fight on, ye Bearcats, let naught dismay
While striving to win the day;

Let not a fighter yield

As you play on floor or field.

Join in our song of rousing good cheer
With every rooter here!

As onward, forward, goes our team

Let's fight! fight! fight!

Rah! Rah!

Come On, Ye Bearcats

Come on, ye Bearcats

Give a choo-choo rah, rah, rah!

Choo-choo, rah, rah, rah!

Choo-choo, rah, rah, rah!

Come on, ye Bearcats.

Give a choo-choo, rah, rah, rah!

Choo-choo, rah, rah!

For old Willamette.

Our Dear Old Willamette

For our dear old Willamette U.,

The varsity loved so well,

The college leading all others,

As our contests nobly tell.

We shall live and die for W. U.

And do it with a will;

So, here's to the best in all the West,

The greatest college still.

C. E.
FIRST PRESBYTERIAN
CHURCH

(Southwest Room)

COME AND SEE

Services at Six-Thirty

TRI-C
SUNDAY SCHOOL CLASS

The Most Wide-Awake
Class in Salem

All College Students
Invited

A REAL INVESTMENT

Will Assure Return

GIVE

Your time and talent and you
will receive lasting inspiration
and fine Christian Fellowship.
Our Fall and Winter Program
Will Be Unique

COME AND SEE

THE EPWORTH LEAGUE

of the

FIRST M. E. CHURCH

Friendship Hour, 5:00 P. M.
Devotional Service, 6:30 P. M.
EVERY SUNDAY

YOUR CHURCH HOME

THE FIRST METHODIST
EPISCOPAL CHURCH

welcomes you to its work and
worship.

Sunday School, 9:45 A. M.

Preaching Services, 11:00

A. M. and 7:30 P. M.

Epworth League, 6:30 P. M.

Mid-Week Service on Thursday

A full program of interest
and inspiration for young
people.

*Two Blocks from the Uni-
versity on State Street*

FRED C. TAYLOR

Minister

MARY E. FINDLEY

Director of Religious Education

WHILE YOU ARE
FINISHING

WILLAMETTE

SEND YOUR LAUNDRY

TO

**YALE
ELECTRIC
LAUNDRY**

AND GET IT HARD

FINISHED

REGULAR PRICES

THE J. J. KRAPS CO.
PRINTERS

We appreciate your patronage

PHONE 1256

DON'T REGISTER

until you have carefully examined the Kimball School of Theology catalogue to discover which of the splendid courses offered you will desire to place in your curriculum.

Willamette students may elect freely from our courses for credit toward their university degree and may major in religion if they so desire.

See pages 73 to 77 of the Willamette Catalogue.

*Consult with the Kimball
Faculty*

You will find them helpful and sympathetic.

THE LIVE WIRES

WILLAMETTE'S CLASS
IN LESLIE CHURCH

Invites all students to attend. Christian and social problems of the student are discussed in a way that appeals to all

A. C. BOHRNSTEDT

Teacher

**THE STORE FOR
YOUNG MEN**

Always the Newest

in

**CLOTHING AND
FURNISHINGS**

With Better Service

at better values

**THE MAN'S SHOP
DUDS FOR MEN**

416 State Street

Salem

Ellis E. Cooley

Hollis Huntington

THE BEST BARBER SHOP

—for those who care

BEST CAMPUS SERVICE
Ladies' Work a Specialty

120 South High Street

Opposite O. E. Depot

J. G. Hall

P. W. Hubbard

C. E. Hald

**LIFE WILL BE MADE
WORTH WHILE
BY THE
WALLULAH
1925 - 1926**

**A Permanent
Remembrance of
School Activities**

HEM SUN, Editor

CLARE GEDDES, Manager

STUDENT HEALTH SERVICE

This year a Health Service will be maintained by the University in conjunction with the physical education department. Arrangements are being made whereby the doctor in charge will be available for student consultation at definitely set hours. This department will also embody the services of an assistant, a health nurse, who will have complete charge of the girls' physical training, as well as maintaining a dispensary on the campus.

The editor and business manager of the 1925-26 Handbook wish sincerely to thank Miss Inez Tyler, typist; J. J. Kraps Co., printers; and the advertisers for their generous assistance and cooperation.

DAY PHONES
529 AND 13
SALEM
FUEL & TRANSFER CO.
E. L. KAPPAHN
AND
W. R. SLADE
752 TRADE STREET

Memoranda

Journal office

stateman office

Kimball School of Theology

State Terminal

838

606

707

707

707

707

707

707

707

707

707

707

707

707

707

707

707

707

707

707

707

707

707

707

707

707

707

707

Memoranda

62	The East Boston Fair
63	The East Boston Fair
64	The East Boston Fair
65	The East Boston Fair
66	The East Boston Fair
67	The East Boston Fair
68	The East Boston Fair
69	The East Boston Fair
70	The East Boston Fair
71	The East Boston Fair
72	The East Boston Fair
73	The East Boston Fair
74	The East Boston Fair
75	The East Boston Fair
76	The East Boston Fair
77	The East Boston Fair
78	The East Boston Fair
79	The East Boston Fair
80	The East Boston Fair

INDEX TO ADVERTISERS

Barber Shops—	
The Best Barber Shop.....	92
Banks—	
The First National Bank.....	0
Churches—	
The First M. E. Church.....	86
First Presbyterian Church	82
Jason Lee M. E. Church.....	68
Clothing—	
Bishop Clothing & Woolen Mills Store.....	72
Salem's Leading Army Goods Store.....	80
The Man's Shop	91
Confections—	
The Spa	161
The Co-Op	62
Dray Service—	
Salem Fuel & Transfer Co.....	94
Flowers—	
C. F. Breithaupt	66
Jewelry—	
Hartman Bros Co.	78
Laundry—	
Yale Electric Laundry	87
Music Store—	
Moore's Music Store	60
Photos—	
Kennel-Ellis Portrait Studio	70
Printers—	
J. J. Kraps Co.....	88
Publications—	
Willamette Collegian	74
1925-26 Wallulah	93
Religious Training—	
Kimball School of Theology.....	89
Y. M. C. A.....	64
School Supplies—	
The Co-Op	62
C. M. Lockwood.....	67
The Capital Drug Store	69
Central Pharmacy	59
Shoe Shines—	
Terminal Shine Parlor	76
Young People's Organizations—	
The Epworth League, First M. E. Church.....	85
C. E., First Presbyterian Church.....	84
Tri C. Class, First Presbyterian Church.....	84
Live Wire Class, Leslie Church.....	90

RECITATION SCHEDULE - First Semester

	Monday	Tuesday	Wednesday	Thursday	Friday
7:45	-----	-----	-----	-----	-----
8:40	-----	-----	-----	-----	-----
9:35	-----	-----	-----	-----	-----
10:30	-----	-----	-----	-----	-----
11:25	.. Chapel ...	Chapel ...	Chapel Chapel Chapel..
1:15	-----	-----	-----	-----	-----
2:10	-----	-----	-----	-----	-----
3:05	-----	-----	-----	-----	-----
4:00	-----	-----	-----	-----	-----

RECITATION SCHEDULE - Second Semester

	Monday	Tuesday	Wednesday	Thursday	Friday
7:45	-----	-----	-----	-----	-----
8:40	-----	-----	-----	-----	-----
9:35	-----	-----	-----	-----	-----
10:30	-----	-----	-----	-----	-----
11:25	.. Chapel Chapel Chapel Chapel Chapel .
1:15	-----	-----	-----	-----	-----
2:10	-----	-----	-----	-----	-----
3:05	-----	-----	-----	-----	-----
4:00	-----	-----	-----	-----	-----

WELCOME ALWAYS
at

The Spa

We make a special effort
to take care of Students'
Banquets and serve you
well in every way.

Make this Confectionery-
Restaurant your headquart-
ers, we have ever catered to
you and appreciate your
patronage very much.

F. G. Meyers

