

WALLULAH



WILLAMETTE UNIVERSITY
LIBRARY

Call Number

921/22

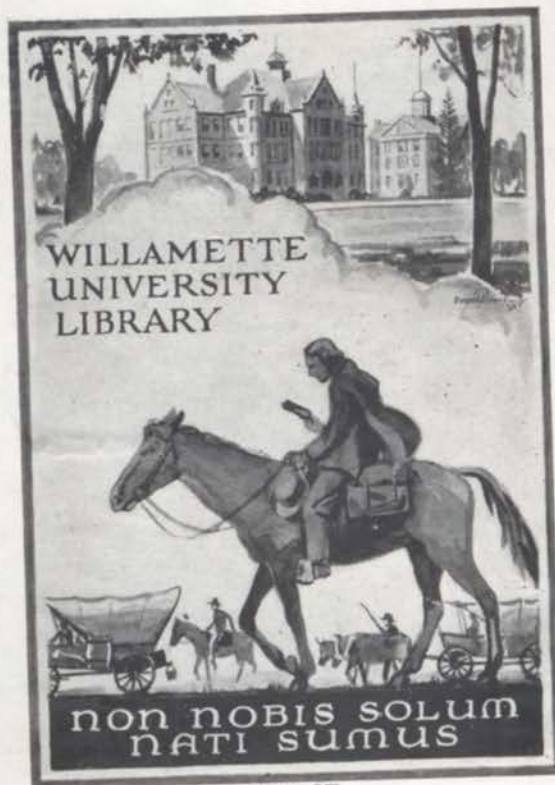

GIFT OF
ROBERT ASBURY BOOTH.

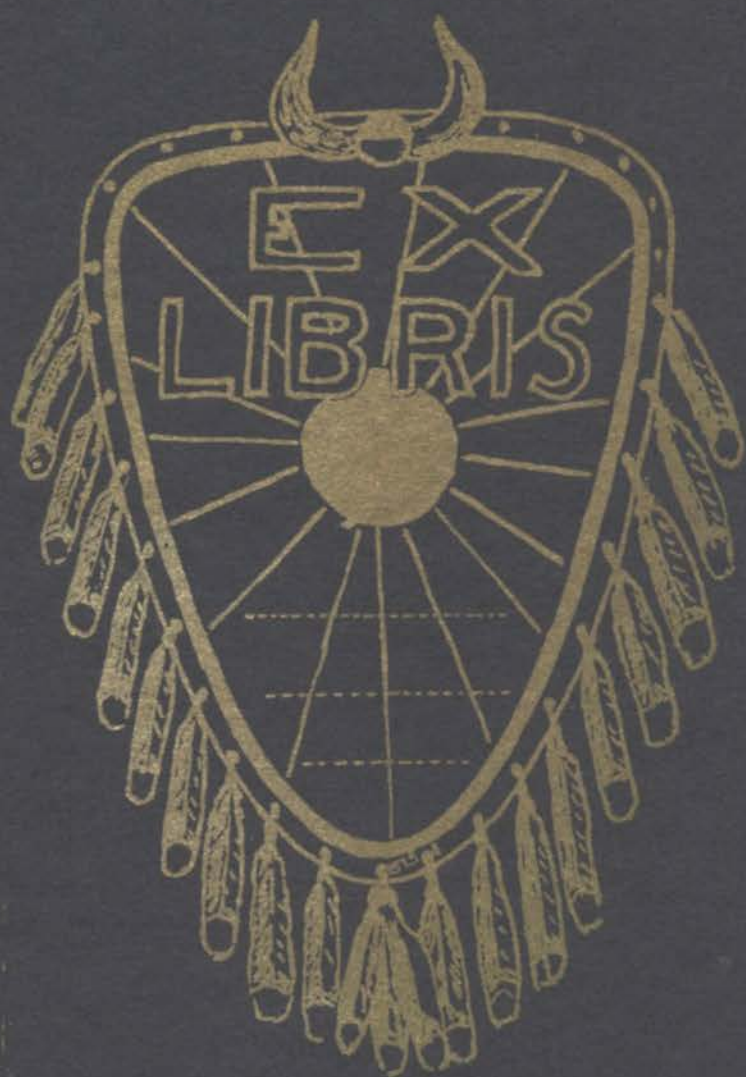

WALLULAH

An Expression Of

Student Life

At

Willamette University

During The Year

1921-22.

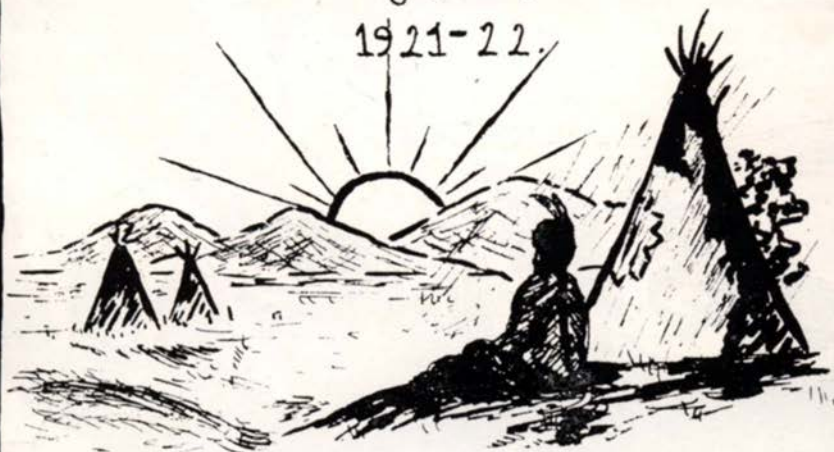



31519

12/18/34 R. A. Bost. Gift

Wallulah

Ere the pale face saw the Westland in its grandeur by the sea,
Lived a dusky Indian princess, fair as fairest flower to see!
By Columbia's thundering Cascades, o'er the beauteous upland plain,
Wandered lone the fair Wallulah, chanting o'er some wild refrain.

Dusky suitors thronged about her, pleaded for Wallulah's hand,
But she wept her absent lover—pointed to yon western strand!
By Columbia's murmuring Cascades, long and lone her tireless quest,
Now she sleeps, but still awaits him with her face toward the West!
Drifting sands above her mingle, happy homes bedeck her plain,
But her spirit sings and murmurs in Columbia's wild refrain.

—BERT HUFFMAN.

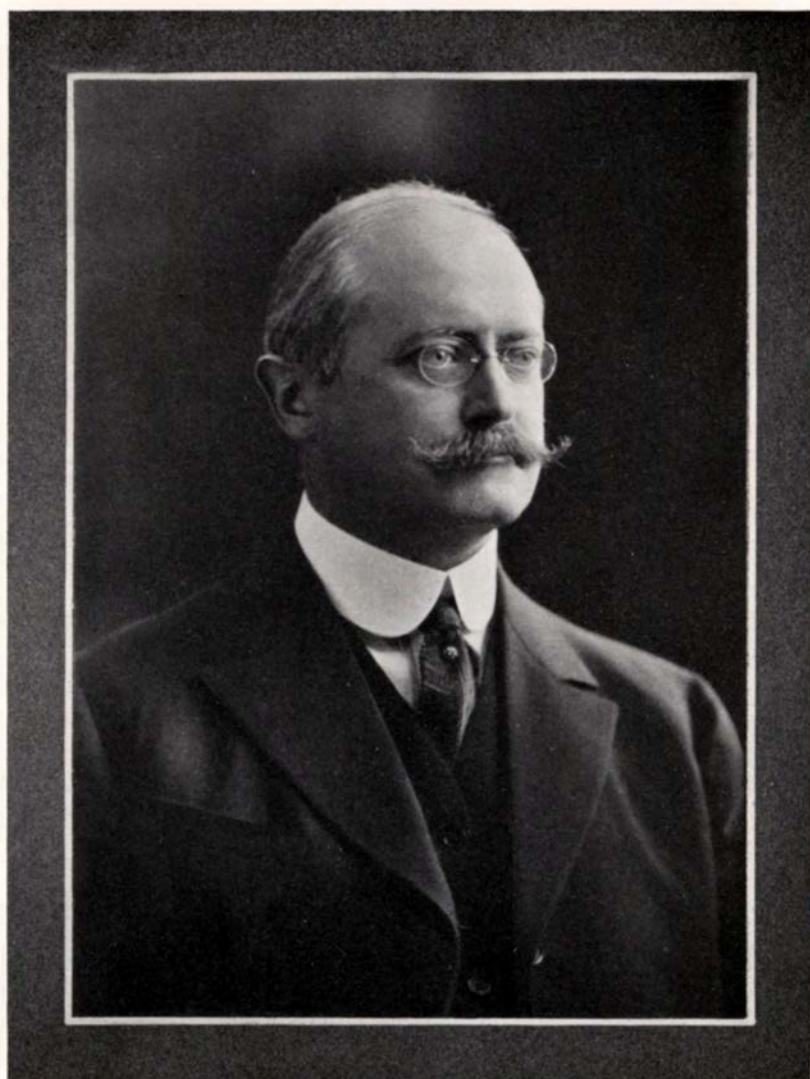

To

Professor Gustav Ebsen

whose unfailing good humor and
sympathetic humanness endear
him to all, we appreciatively
dedicate this book.

In Memoriam



HARRY BOWERS

Class of 1918

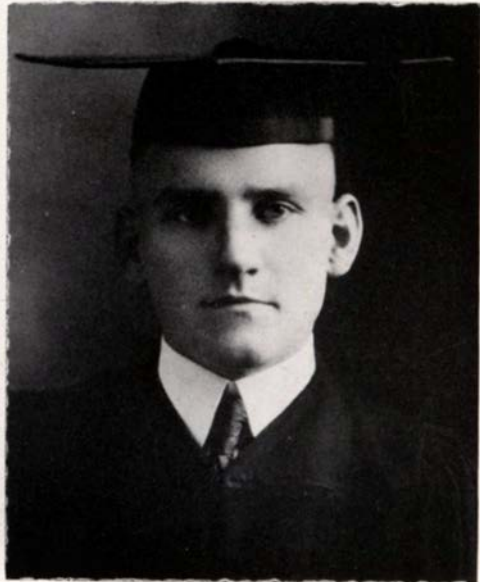

MAURICE LAWSON

Class of 1921

JUDGE HENRY L. BENSON

Trustee of Willamette University

CHESTER GOPLERUD

Class of 1922

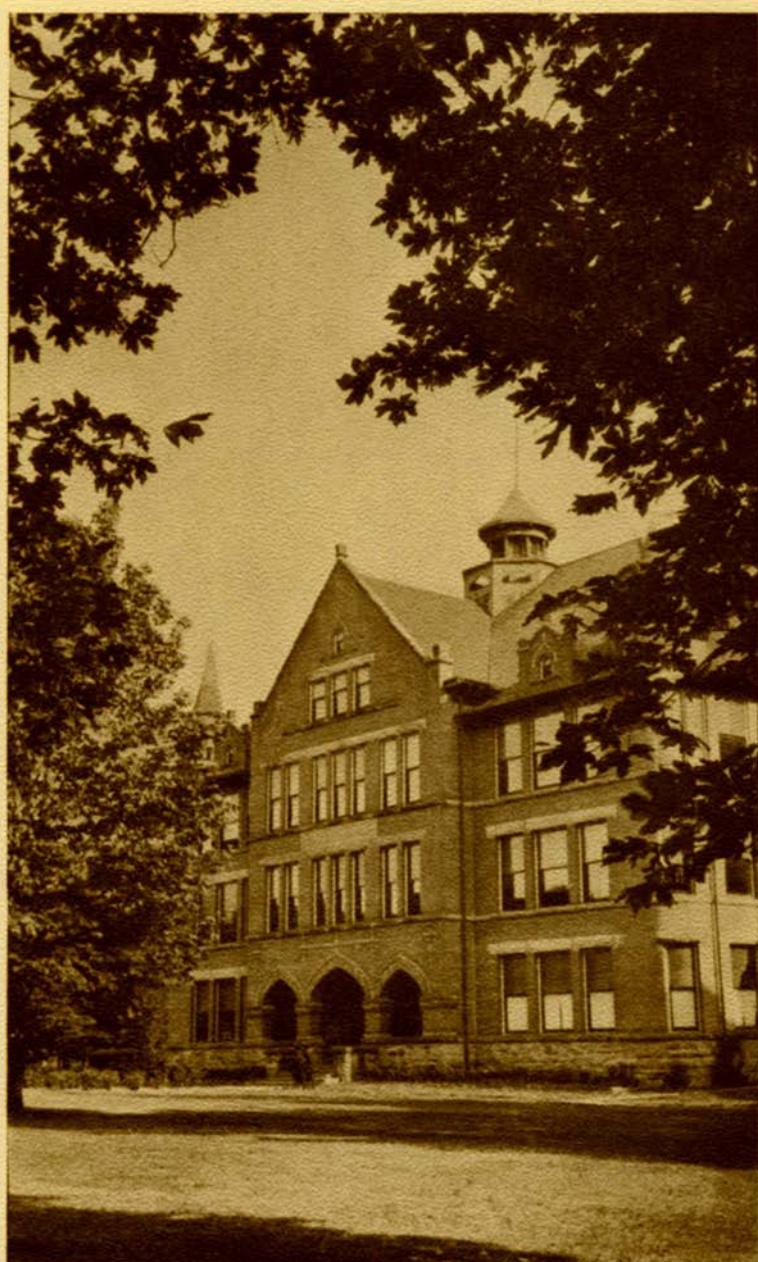

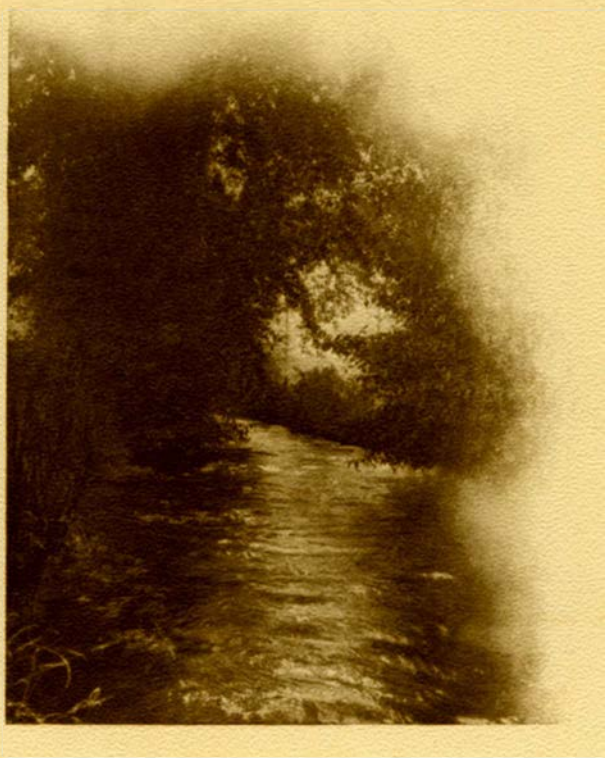
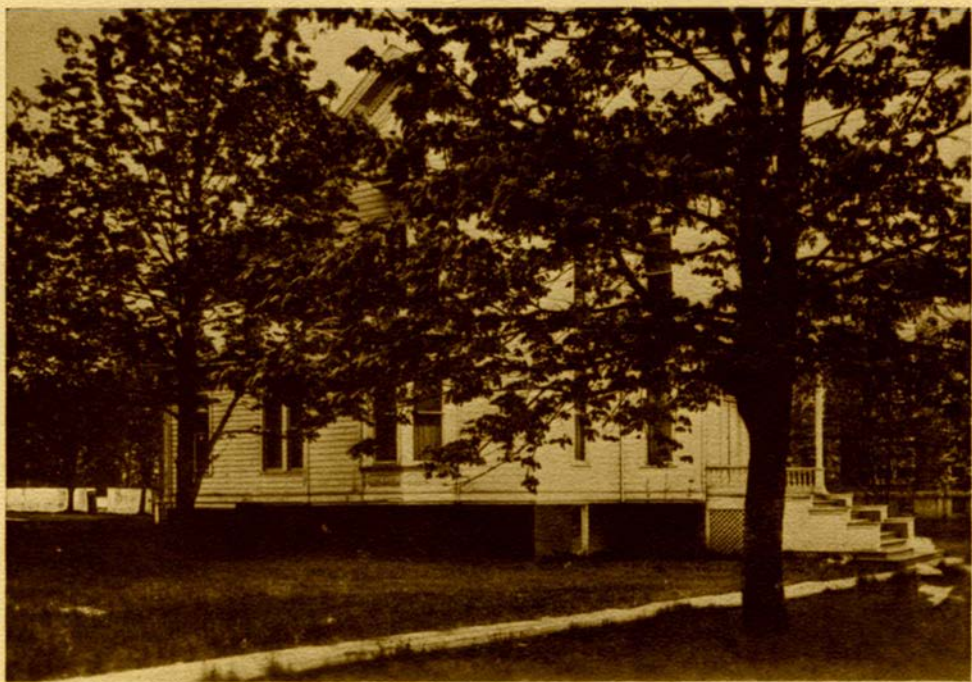



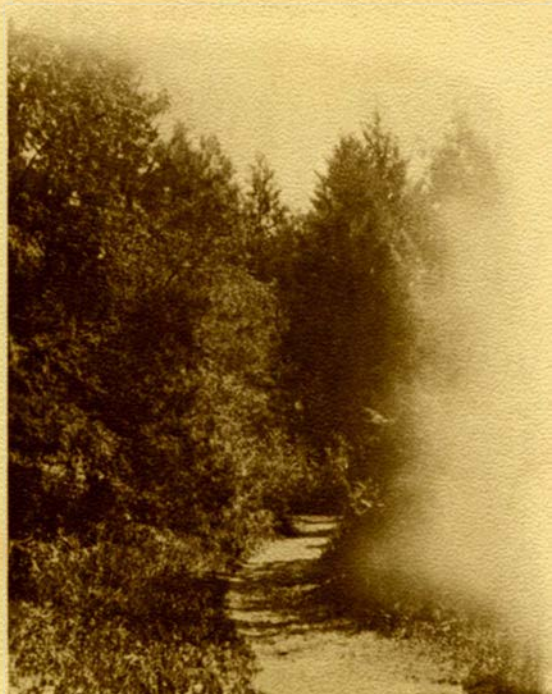



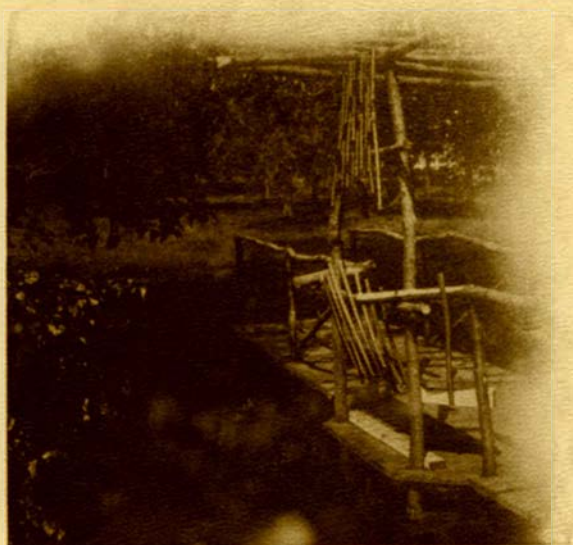



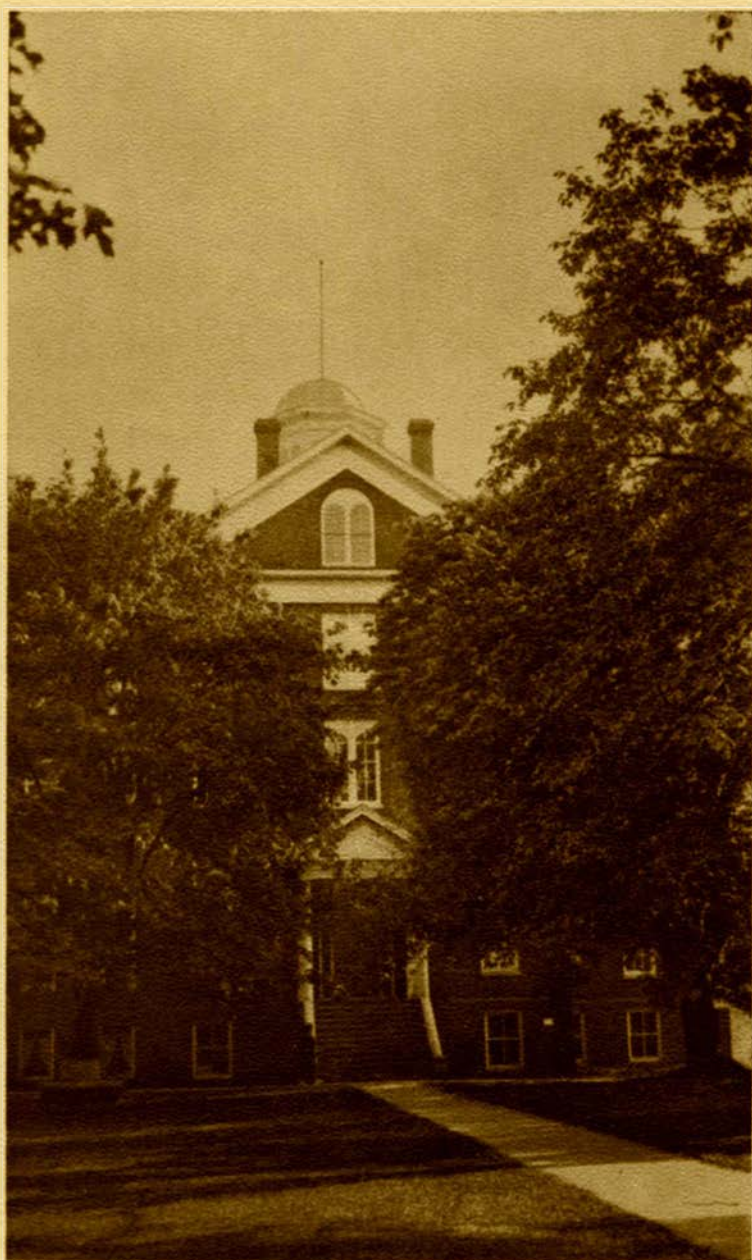

ADMINISTRATION

Board of Trustees



Dr. Steeves

OFFICERS

B. L. STEEVES, President.....	Salem
C. B. MOORES, Vice-President.....	Portland
A. A. LEE, Secretary.....	Salem
A. N. BUSH, Treasurer.....	Salem

MEMBERS

C. C. Anderson.....	Boise, Idaho	Phil Metschan.....	Portland, Oregon
E. T. Barnes.....	Salem, Oregon	Lloyd T. Reynolds.....	Salem, Oregon
J. H. Booth.....	Roseburg, Oregon	E. L. Wells.....	Portland, Oregon
P. J. Brix.....	Portland, Oregon	C. B. Moores.....	Portland, Oregon
W. W. Brown.....	Fife, Oregon	Carl G. Doney.....	Salem, Oregon
Mrs. A. N. Bush.....	Salem, Oregon	I. H. Van Winkle.....	Salem, Oregon
Virgil Peringer.....	Bellingham, Wash.	A. N. Moores.....	Salem, Oregon
E. S. Collins.....	Portland, Oregon	Burgess F. Ford.....	Lebanon, Oregon
J. W. Day.....	Portland, Oregon	E. C. Hickman.....	Salem, Oregon
M. C. Findley.....	Salem, Oregon	W. W. Youngson.....	Portland, Oregon
A. F. Flegel.....	Portland, Oregon	R. A. Booth.....	Eugene, Oregon
A. A. Schramm.....	Corvallis, Oregon	W. S. Gordon.....	Portland, Oregon
J. L. Hartman.....	Portland, Oregon	Hiram Gould.....	Newberg, Oregon
R. J. Hendricks.....	Salem, Oregon	J. T. Abbett.....	Portland, Oregon
Bishop W. O. Shepard.....	Portland, Oregon	E. E. Gilbert.....	Salem, Oregon
Thomas B. Kay.....	Salem, Oregon	S. A. Danford.....	Eugene, Oregon
James Moore.....	Sherwood, Oregon	B. E. Kirkpatrick.....	Salem, Oregon
Miss Bertha Moores.....	Portland, Oregon	W. H. Odell.....	Portland, Oregon
B. L. Steeves.....	Salem, Oregon	G. E. Hunt.....	Spokane, Wash.
Paul B. Wallace.....	Salem, Oregon	J. W. Caughlin.....	Walla Walla, Wash.
C. P. Bishop.....	Salem, Oregon	J. W. McDougall.....	Spokane, Wash.
A. M. Smith.....	Portland, Oregon	H. F. Pemberton.....	The Dalles, Oregon
J. R. Ellison.....	Portland, Oregon	F. D. McCully.....	Joseph, Oregon
G. F. Johnson.....	Portland, Oregon	C. H. Packenham.....	Boise, Idaho
J. O. Goltra.....	Salem, Oregon	A. J. Weigel.....	Edwall, Wash.
M. L. Jones.....	Brooks, Oregon	C. J. Larsen.....	Bellingham, Wash.

THE college within a college is that which is organized and maintained by the students. They have a field of activity which is extra-curricular and it is as fascinating as life itself—it is life, under the impulse of new environment and the surge of an enchanting ambition. Their activities are important to the college, positively essential to their own happiness and invaluable to their real education. A college without them would be as attractive as vacuity and as significant as learned stupidity; and the student who cared not for athletics and a dozen societies and class organizations and clubs and the Freshman Glee and the Christian Associations would puzzle an alienist.

The student has a way of looking at college life which is holden from the eyes of others and his pen is not that of the copyist. It would be a loss were his doings not to be permanently recorded, kindling youth in his elders, anticipation in the rising generation and in himself the sweet memories of glad years.

The Wallulah is the catalog of the college within Willamette University. It says little of toil and tells much of play, the record is one of joy rather than of solemnity; but between the lines the discerning reads of work and discovers seriousness just around the corner from laughter. One cannot understand or explain the college student; he is a mystery to himself. We take him as he is, the hope and assurance of progress, and are devoutly thankful. We take his book, the Wallulah, and are hopeful (but without assurance) that he has been merciful to the faculty who so often have been merciful to him.

Carl G. Doney.

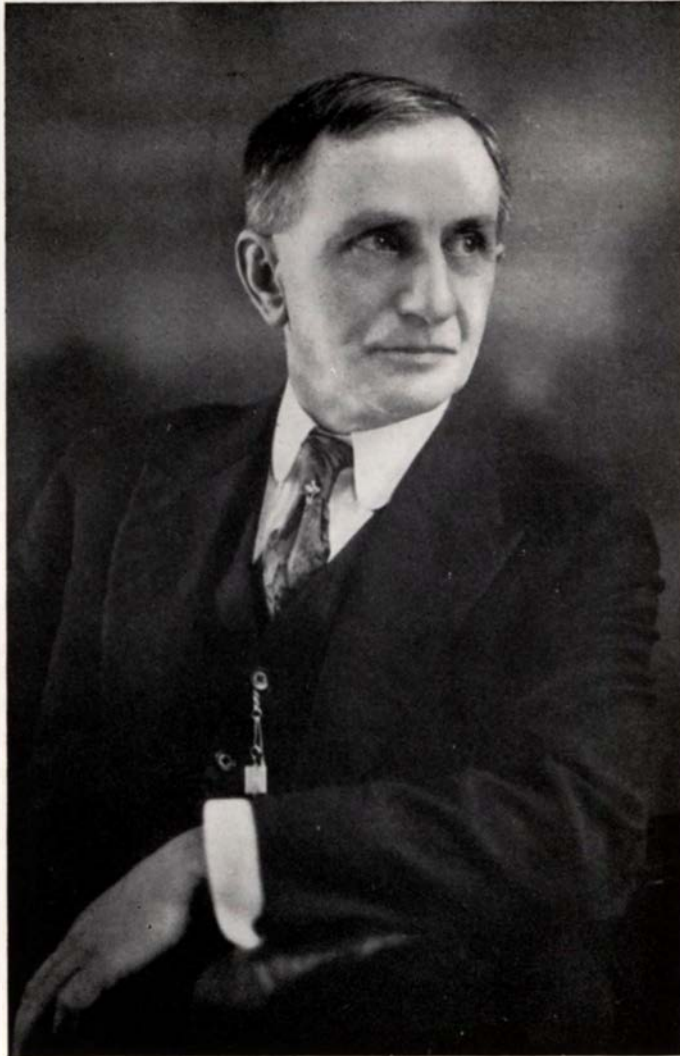

CARL G. DONEY, Ph.D., LL.D.
President Willamette University

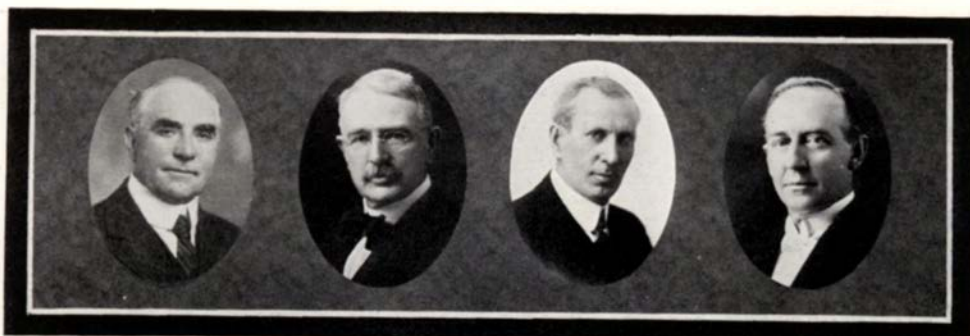

Elliott

Alden

Van Winkle

Hobson

THOMAS ELLIOTT, A.M., D.D.

Educated in England

Vice-President of the University 1920—

GEORGE H. ALDEN, Ph.D.

Carleton College; Harvard University; Sometime Fellow in History, University of Chicago; Sometime Fellow in History, University of Wisconsin

Dean of College of Liberal Arts 1914—

I. H. VAN WINKLE, A.B., LL.B

Willamette University; Attorney General State of Oregon

Dean of College of Law 1913—

EMERY W. HOBSON

Cincinnati College of Music; Studied under Professor Sig Lui Mattiolo four years

Dean of College of Music 1920—



Rentfro

Von Eschen

Panunzio

Holman

JOSEPH LOGAN RENTFRO, A.M.

McKendree College; Boston University; Harvard University

Professor of English Literature 1919—

FLORIAN VON ESCHEN, Ph.M.

Simpson College; University of Illinois; University of Chicago; Washington University; Sometime Fellow at Chicago University

Professor of Chemistry 1908—

CONSTANTINE M. PANUNZIO, A.M., S.T.B.

Wesleyan University; Boston University; Harvard University; Columbia University; Fellow in Social Research, New York University

Professor of Social Sciences 1921—

MARY ALICE HOLMAN

New England Conservatory of Music; University of California;
Piano with Dent Mowry

Instructor in Piano, Music History, Theory and
Alchin Harmony 1919—



Fake

Peck

Peck

Sherman

LIDA FAKE, B.S.

Milwaukee Downer College

Professor of Home Economics 1919—

MORTON E. PECK, A.M.

Cornell College; Research work in Central America two years

Professor of Biology 1910—

JESSE GRANT PECK

Ellsworth College; Research work in Central America two years

Assistant in Biology 1910—

CHARLES L. SHERMAN, Ph.D., Pd.D.

Upper Iowa University; New York University; Sometime Fellow in
New York School of Pedagogy

Professor of Education and Philosophy 1914—



Erickson

Brown

Harding

Matthews

FRANK MORTON ERICKSON, A.M.

Wabash College; University of Chicago; Harvard University;
Leland Stanford Junior University

Professor of Education 1920—

E. T. BROWN, B.S.

University of Washington; Washington State Normal School

Professor of Physics 1921—

MINNA LAWRENCE HARDING, B.O.

St. John Conservatory of Oratory and Music; Greely School of Expression
and Dramatic Art; Harvard University; Private work under Professor
Alexander in Shakespeare and the Classic Plays

Professor of Public Speaking 1920—

JAMES T. MATTHEWS, A.M.

Willamette University

Professor of Mathematics 1893—



Gatke

Pearce

Richards

Hanna

ROBERT MOULTON GATKE, A.M., B.D.

Willamette University; Kimball School of Theology;
Sometime Fellow in History, Willamette

Professor of History 1920—

HELEN PEARCE, A.B.

Willamette University; Radcliffe College

Assistant in English 1920—

ERNEST C. RICHARDS, A.M.

Morningside College; Boston University; University of California;
Field Secretary 1916

Professor of Rhetoric 1920—

HELEN IRENE HANNA, A.M.

Central College; University of Illinois

Assistant Professor of Modern Languages 1920—

WALLULAH



Franklin

Richards

Ebsen

Kirk

FRANK G. FRANKLIN, B.L., Ph.D.

Cornell University; University of Chicago; Teaching Fellowship at University of Nebraska; University of Madison; Professor of Social Sciences, Willamette University 1918—1921

Librarian 1921—

FRANCES M. RICHARDS, M.A.

University of Michigan; Ohio Wesleyan University

Assistant in English 1918—

Dean of Women 1918—

GUSTAV EBSSEN, A.M.

Elensburg College; Central University; six years of research in Denmark, France and Spain

Professor of Modern Languages 1915—

WILLIAM E. KIRK, A.M.

University of Nebraska; Columbia University; Professor of English Literature 1907—1911; Professor of Ancient Languages 1906—1907; 1911—1913; 1915—

Registrar 1921—



From James Earle Fraser's

THE END OF
THE TRAIL

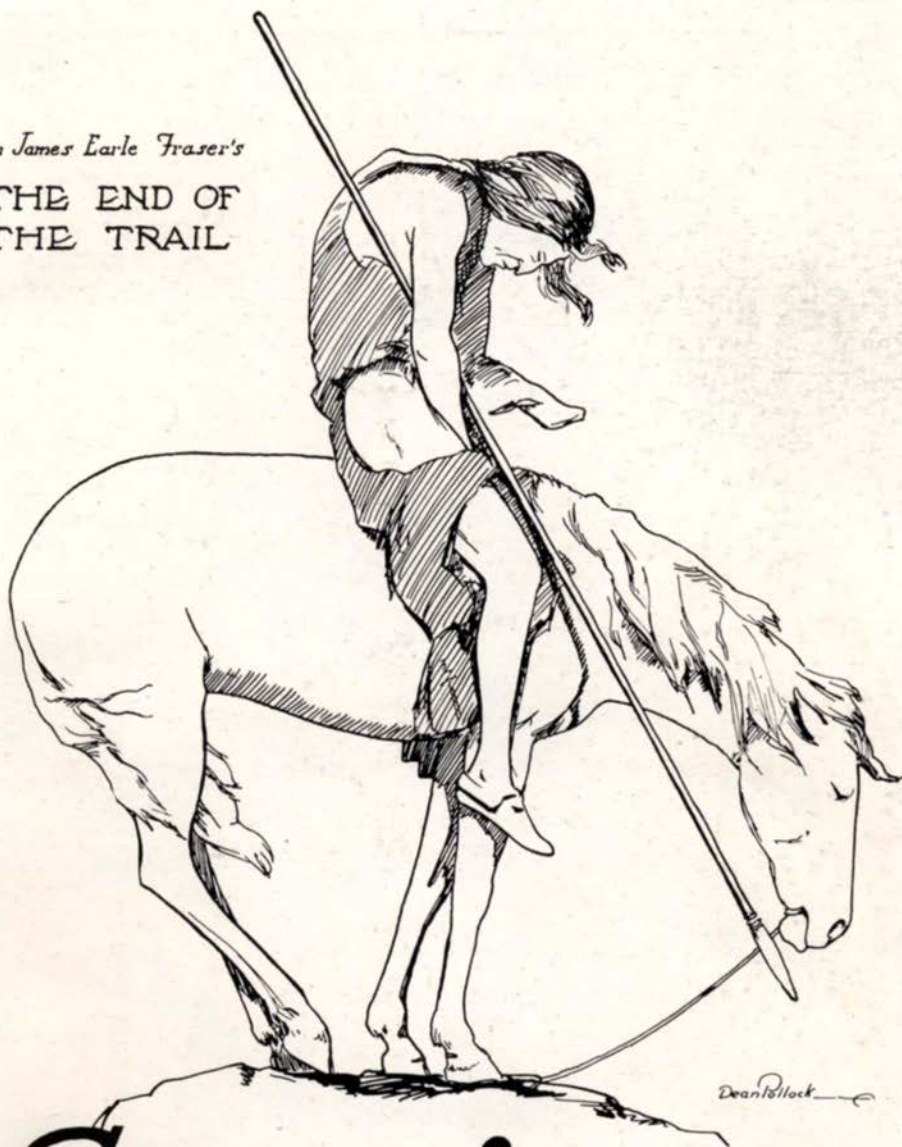

Seniors

WALLULAH





Gillette

Bartholomew

Linn

McEwen

SENIOR CLASS OFFICERS

First Semester

Clarence Gillette.....	<i>President</i>	Dean Pollock
Marion Linn.....	<i>Vice-President</i>	Ruth Taylor
Gladys Bartholomew.....	<i>Secretary</i>	Gladys Wilson
Harry McEwen.....	<i>Treasurer</i>	Harry McEwen
Ralph Barnes.....	<i>Athletic Manager</i>	Andrew Caton
Lorlei Blatchford.....	<i>Forensic Manager</i>	Laura Ruggless
Ramond Dimick.....	<i>Sergeant-at-Arms</i>	Clarence Gillette

Second Semester



Pollock

Taylor

Wilson

McEwen

The Class of 1922

NEARLY eighty strong, we of the class of 1922 are nearing the end of our course after a wonderful four years at "Old Willamette." As Freshmen, we overcame the difficulties of the S.A.T.C., organized that year, and the severe epidemic of the influenza, as well as the Sophomore-Freshman bag-rush and came to the beginning of our second year a sturdy group of Willamette students as well as a loyal bunch of Willamette "boosters."

Our Sophomore year was distinguished by our winning of the Freshman Glee with the "Fight 'em Bearcats" song, but in other activities we were not behind, especially in guarding the welfare of the class of Freshmen of that year. Our third year at Old Willamette, well, does not the names of Junior Week-end with the Junior Play and Junior Carnival, Junior Flunk-Day, Junior-Senior Banquet, and the Wallulah best express the life of a W. U. Junior?

Now as Seniors we have donned the cap and gown together with a certain amount of dignity. But even this did not hinder our winning the Freshman Glee, the first Senior Class to win the Glee and the only class for several years to have won first place twice in its four years try. Nor are we lacking in pep toward other school activities, for did we not have three men on the Varsity basketball team?

As we, the largest Senior class ever to leave Willamette's portals, see the end so near, we envy the Freshmen with three more years to live here, but we are looking forward also to a greater service in a larger world, true sons and daughters of our Alma Mater which we love so well and loyal members of the class of 1922.

LORLEI BLATCHFORD - Salem, Ore.

French and English

Beta Chi; Adelante, President (4); Class Vice-President (2); Y.W.C.A., Vice-President (4); Ladies' Glee Club, President (4); Executive Committee (3) (4); A.S.B. Vice-President (4); Women's Intercollegiate Debate (2) (3) (4); Collegian Staff (2) (3) (4); Wallulah Staff (3); Junior Play; Senior Scholar; Maid to Queen (4); Clionian.

GLADYS BARTHOLOMEW - Salem, Ore.

Biology

Adelante, Recording Secretary (3), Usher (4), Critic (4); Class Secretary (4); Girl's Willamette Club Vice-President (4); Clionian, Treasurer (4).

LESLIE BAILEY - - Salem, Ore.

Greek

Lincolnian.

MINNIE AMBLER - - Astoria, Ore.

Mathematics

Chrestomathean, Treasurer (2), Recording Secretary (3); Lausanne Hall Club, House Council (2), President (3); Y.W.C.A.





DOROTHY BUCKNER - Salem, Ore

History

Lausanne Hall (4); Clonian (4); Junior Play; O.A.C. (1).



JAMES BOHLE - - Salem, Ore.

Mathematics

Chrestophilian, Recording Secretary (2), Treasurer (3); Class Treasurer (3); Phi Kappa Pi, President (4).



MILDRED BROWN - - Granger, Wn.

English

Lausanne Hall (1); Beta Chi, President (4); Y.W.C.A.; Washingtonian; Adelante, Secretary (2), Vice-President (4); Ladies' Glee Club (1); Class Secretary (2).



ANDREW CATON - - Salem, Ore.

History

Alpha Psi Delta; Chrestophilian; Inter-society Treasurer.

LELIA CLUTTER - - Salem, Ore.
Biology and History

GLEN CAMPBELL - - Emmet, Idaho
Chemistry
Philodorian.

RUTH BUSCH - - Salem, Ore.
English
Philodosian.

RALPH BARNES - - Salem, Ore.
History

Class President (1); Football (3) (4);
Y.M.C.A., Vice-President (3); "W" Club,
President (4); Sigma Tau, Websterian;
Class Basketball (3).



WALLULAH



MILDRED CLARK - - - Salem, Ore.

English and French

Y.W.C.A., Cabinet (3) (4); Philodorian, Treasurer (3), Vice-President (3), President (4); Class Vice-President (3); Editor Student's Handbook (3); Delta Phi.

GRACE COLLINS - - - Portland, Ore.

English

Washingtonian; Y.W.C.A., Cabinet (2) (3); Wallulah Staff; Beta Chi, Vice-President (4); Adelante, Treasurer (3); Girls' Willamette Club, President (4).

JAY COULTER - - - Amity, Ore.

Economics

Websterian; Phi Kappa Pi.

MARGUERITE COOK - - - Portland, Ore.

Music

Pacific College (1); Philodorian, Critic, Vice-President (3), President (4); Class Vice-President (3); Ladies' Glee Club, Manager (3); Delta Phi.

ELSIE GILBERT - - Salem, Ore.

French

Adelante, Critic (4); Beta Chi, Secretary (4); Associate Editor Collegian (4); Class Secretary (3); Secretary A.S.B. (4).

LESTER DAY - - Bremerton, Wn.

Economics and Sociology

Sigma Tau, Manager (2) (3), Vice-President (4); Websterian, Treasurer (2), Critic (4), President (4); Football (1) (2); "W" Club; Class President (2); Washingtonian; Chairman Interclass Rivalry (3); Y.M.C.A., Cabinet (2) (3), President (4).

IRMA FANNING - - Salem, Ore.

English, Biology and Spanish

Palladian, Critic (3); Intersociety Council (4); Junior Play; Roselawn (1).

VICTOR COLLINS - Hagerman, Idaho

Mathematics

Chrestophilian.



WALLULAH



MARIE CORNER - - Salem, Ore.

Religion

Adelante, Vice-President (2) (4); Y.W. C.A., Cabinet (3); Delta Phi, President (3); Washingtonian; Ladies' Glee Club (3); Missionary Committee (2) (3) (4); Student Volunteer, President (3); Chapel Choir; President Student Volunteer Union for Oregon.



EVERETT CRAVEN - Salem, Ore.

Chemistry

Philodorian; Alpha Psi Delta; Glee Club; Varsity Quartet (3) (4); Glee Club Manager (3) (4).



RUTH COOLEY - - Salem, Ore.

Biology

Clionian, Critic (4).



ARDYS DOUGHTON - Albany, Ore.

English

Lausanne Hall Club, House Council; Chrestomathean.

LUCILLE JEFFERY - Chelan, Wn.

English and French

Lausanne Hall; Collegian Reporter.

HUGH DONEY - - Salem, Ore.

English

Chrestophilian; Kappa Gamma Rho; Basketball (4); Tennis (2) (3) (4); Y.M.C.A., Cabinet (2) (3); Class Treasurer (1); Advertising Manager Collegian (1).

FRANCIS GRAGG - - Salem, Ore.

English

CLARENCE GILLETTE - Woodburn, Ore.

Chemistry

A.S.B. Treasurer (3); Executive Committee (3) (4); Yell King (3); Basketball (2) (3) (4); Class President (4); Tennis (3); Cross Country Run (2) (3) (Winner); Sigma Tau, Secretary (4); Websterian, Treasurer (2), Secretary (3), President (4); Junior Play Cast and Manager.





RAMON DIMICK - - - Aurora, Ore.

Chemistry

Sigma Tau, President (4); Websterian, Secretary (3), President (4); Class President (3); Class Athletic Manager; "W" Club; Baseball (2) (3) (4); Basketball (2) (3) (4); Missionary Committee.



EDITH HAWLEY - - - Woodburn, Ore.

Biology and Education

Chrestomathean, Critic (2), Treasurer (3); Palladian, Critic (1), Vice-President (3); Girls' Willamette Club, Secretary (2); Y.W.C.A., Cabinet (4).



HAROLD DRAKE - - - Salem, Ore.

English and History

Chrestophilian, Secretary (4); Phi Kappa Pi.



OPAL GILLESPIE - - - Salem, Ore.

Biology

Pacific University (1); Chrestomathean.

GARNET HARRA - - Salem, Ore.

Chemistry

Websterian; Class Basketball (2) (3).

MARGARET LEGGE - - Salem, Ore.

English

Beta Chi, House Council (4); Adelante, Secretary (3); Y.W.C.A.; Wallulah Staff (3).

HARRY McEWEN - Coeur d'Alene, Idaho

Philosophy, History and English

Army (1); Epicurean Club, Vice-President (2); Chrestophilian, Campus Committee (3); Junior Play, Stage Manager (3); U. of O. Summer Term (3); Senior Scholar.

BERTHA LEITNER - - Portland, Ore.

English

Chrestomathean, Secretary (2); Lausanne Hall, Reporter (1) (2); Secretary (2).



WALLULAH



RUBY LEDBETTER - - Alicel, Ore.

History and Biology

Philodorian, Treasurer (2), Critic (4), President (4); Delta Phi, President (4); Lausanne Hall, Vice-President (3), House Council; Y.W.C.A.



HAROLD LYMAN - - Gresham, Ore.

Chemistry

Chrestophilian; Class Athletic Manager (3); Phi Kappa Pi.



ROSE MARTIN - Myrtle Creek, Ore.

English

Lausanne Hall; Chrestomathean; Y.W.C.A.; Class Secretary (2); Red Cross Auxiliary, President (3).



BRYAN MCKITTRICK - Wenatchee, Wn.

History and Education

Philodorian, President (3), Critic (4); Class Treasurer (3); Class Tennis Team (1) (3); A.S.B. Treasurer (2), Athletic Manager (4), Executive Committee (2) (4); Basketball (1) (2) (3) (4); Baseball (1) (2) (Captain) (3) (4); Athletic Manager Wallulah (3); Washingtonian; Sigma Tau, Member At Large (3) (4).

HARVEY McLAIN - - - Scio, Ore.

Chemistry

Chrestophilian, Treasurer (3), Vice-President (4); Kappa Gamma Rho, Vice-President (4).

JOHN MOODY - - - Salem, Ore.

Chemistry

Websterian; Alpha Psi Delta; Football (3).

ETHEL MOCROFT - Forest Grove, Ore.

Spanish

Palladian, Secretary (2), Vice-President (3), President (4); Lausanne Hall, House Council (3), President (4).

BERNICE JENKINS - Falls City, Ore.

Mathematics

Walla Walla College (3); Palladian.





MARION LINN - - - Silverton, Ore.

Home Economics

Montana Wesleyan (1); Class Vice-President (4); Chrestomathean, President (4), Treasurer (4); Clonionian (4); Senior Scholar.



JACOB NICKEL - - - Dallas, Ore.

Mathematics

Chrestophilian, Treasurer (1); Collegian Reporter (4); Football (3); Phi Kappa Pi, Secretary (4); "W" Club.



MARJORIE MINTON - - - Salem, Ore.

History

Delta Phi; Adelante, Directress (3), Secretary (2); Class Secretary (1); Ladies' Glee Club (1); Junior Play.



EDWIN NORENE - - - Portland, Ore.

Education

Chrestophilian, Vice-President (3), Critic (3), Missionary Committee Chairman (3); Class Debate (3); Kappa Gamma Rho, Manager (2), Secretary (2), President (3).

VIRGINIA MASON - Jefferson, Ore.

English

Delta Phi, Vice-President (4), President (4); Chrestomathean, Critic (2), President (4); Y.W.C.A., Secretary (1); Undergraduate Representative (2) (4); Student Volunteer Band, Leader (2), Missionary Committee (2); Albany College (3); Undergraduate Field Representative Y.W.C.A.

DEAN POLLOCK - - Joseph, Ore.

English

Chrestophilian, Vice-President (2), President (4); Class President (4); Epicurian Club, President (2); Wallulah Editor (3); Y.M.C.A., Vice-President (4); Athletic Editor Collegian (4); Varsity Band; Kappa Gamma Rho, President (4).

EVA ROBERTS - - Cove, Ore.

Music

Lausanne Hall, Secretary (1); Beta Chi; Chrestomathean; Freshman Glee Songs (1) (2); Ladies' Glee Club (1) (2); Maid to Queen (4).

HARRY RAREY - - Tacoma, Wn.

Chemistry

Websterian; Sigma Tau; Wallulah Manager (3); Y.M.C.A., Cabinet (3) (4).



WALLULAH



RALPH REHBOCK - Yakima, Wn.

History and Education

Chrestophilian, Secretary (3), President (4); Class Treasurer (3); Wallulah Staff (3); Sigma Tau.



LAURA RUGGLESS - Vancouver, Wn.

Economics

Adelante, President (4); Dew Drop Inn (1); Beta Chi, Manager (3) (4); Ladies' Glee Club (1); Washingtonian; Senior Scholar.



BENJAMIN RICKLI - Dallas, Ore.

Chemistry

Class Vice-President (1); Alberts Prize (1); May Day Manager (2); Class President (2); A.S.B. President (4); Websterian; Sigma Tau; Glee Club (1) (2) (3) (4), Vice-President (4).



LEISLA RUBY - Gresham, Ore.

French

Dew Drop Inn (1); Lausanne Hall, Vice-President (3), House Council (3); Adelante; Y.W.C.A.

THELMA SWENGEL - Salem, Ore.

Music

Jamestown College (1) (2); U. of Washington (3).

RUTH RICHARDS - Portland, Ore.

History

U. of O. (1) (2); Palladian; Wesleyans, Vice-President (4); Collegian Reporter (4).

NOBLE MOODHE - Spokane, Wn.

Chemistry

Websterian, Treasurer (3); Glee Club; Varsity Quartet (4); Tennis (1) (2) (3) (4) (Captain); Alpha Psi Delta, Vice-President (3), President (4), Manager (4); "W" Club; Class Basketball (3) (4); Washingtonian, President (4); Associate Editor Wallulah (3).

RUTH ROBISON - Rickreall, Ore.

Home Economics

Lausanne Hall; Palladian; Girls' Basketball (2) (3).





RUTH TAYLOR - - Sunnyside, Wn.

Latin and French

Philodorian, Treasurer (1), Secretary (2), President (4); Class Vice-President (4); Lausanne Hall, Vice President (4); Senior Scholar; Assistant in Latin; Alumni Latin Prize (2); Washingtonian.



SHELDON SACKETT - Sheridan, Ore.

English, History and Education

Collegian, Assistant Manager (3), Editor (4); Varsity Debate (2) (3) (4); Baseball (1) (4); Websterian, Secretary (2), Vice-President (3), Critic (4), President (4); Sigma Tau; Class President (3); Class Tennis (3); Class Basketball (2) (3) (4); Junior Play (3).



EMMA SHANAFELT - - Salem, Ore.

Home Economics and English

Philodorian, Secretary (2), Critic (4); Delta Phi, Manager (4); Senior Scholar; Y.W.C.A., Cabinet (2) (3), President (4); Ladies' Glee Club (1) (2) (3) (4); Class Vice-President (4); May Queen (4).



RUTH SCHAEFER - Eugene, Ore.

History

Lausanne Hall, House Council (3); Palladian, Secretary (2), Critic (3); Assistant in History (3); Y.W.C.A.

LOIS WARNER - - Spokane, Wn.
English

U. of Idaho (1); Chicago Evangelistic Institute; Adelante; Y.W.C.A., Cabinet (4); Washingtonian.

VE ONA WILLIAMS - Grants Pass, Ore.
History

Philodorian, Treasurer (2); "Yokohama Maid" (1); Lausanne Hall, Treasurer (2).

BERNARD RAMSEY - Madras, Ore.
Law

Chrestophilian, President (4); Varsity Debate (1) (2); Football (3) (4); Phi Kappa Pi.

GLADYS WILSON - - Salem, Ore.
History

Palladian, Secretary (2), Critic (3), Vice-President (3), President (4); Ladies' Glee Club (1); Eta Beta Pi Club (2); Y.W.C.A., Cabinet (4); Class Secretary (4).



WALLULAH



GRACE TYLER - - Salem, Ore.

English and History

Y.W.C.A.; Palladian, Treasurer (1), Critic (3), Vice-President (3); Clionian.



VERNOR SACKETT - Sheridan, Ore.

History and Education

Websterian; Sigma Tau; Glee Club; Junior Play (3); Wallulah Staff (3).



RUTH WISE - - Sunnyside, Wn.

French

Lausanne Hall; Beta Chi, Treasurer (4); Adelante, Secretary (3); Student Volunteer; Missionary Committee (4); Washingtonian, Vice-President (3); Y.W.C.A.



CECIL SHOTWELL - Los Angeles, Cal.

Biology and Chemistry

Reed College (1); Lincolnian; Student Volunteer, Secretary (3).



LUCILE TUCKER - - Salem, Ore.

Education

Class Secretary (2); Forensic Manager (3); Interclass Debate (3); Varsity Debate (3); Adelante, Secretary (2), Critic (3); Senior Scholar; Junior Play (3); Wallulah Staff (3); Collegian Staff (4); Delta Phi; A.S.B. Secretary (4).

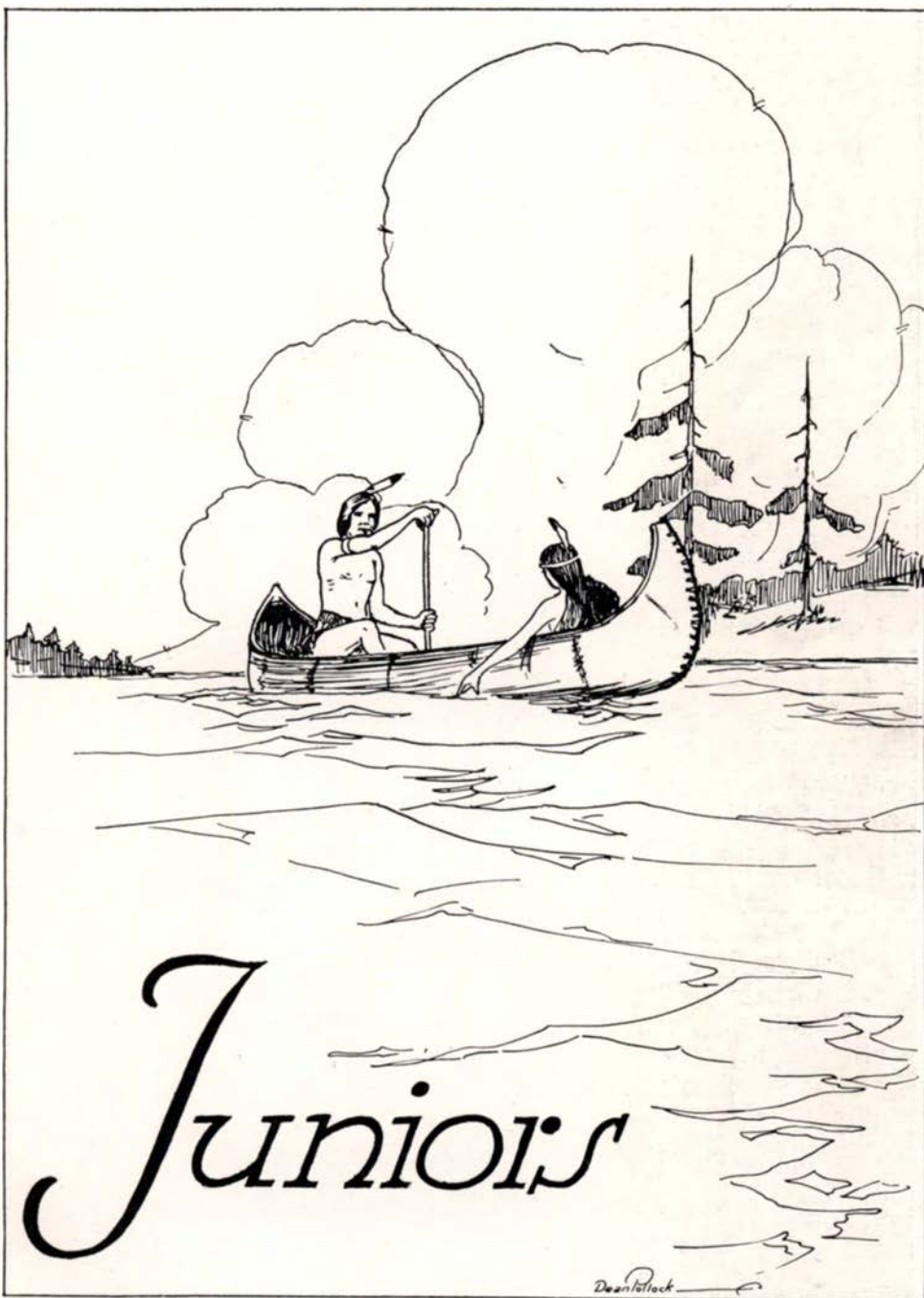

Juniors

Dean Pitlock

WALLULAH





Strevey

Remington

Hatton

Kinch

JUNIOR CLASS OFFICERS

First Semester

Elmer Strevey.....	<i>President</i>	Bruce White
Pauline Remington.....	<i>Vice-President</i>	Fern Gleiser
Deane Hatton.....	<i>Secretary</i>	Genevieve Findley
Francis Kinch.....	<i>Treasurer</i>	Ellsworth Anslow
Roy Skeen.....	<i>Forensic Manager</i>	Howard George
Waldo Zeller.....	<i>Athletic Manager</i>	John Robins
Sadie Pratt.....	<i>Sergeant-at-Arms</i>	Elmer Strevey

Second Semester



White

Gleiser

Findley

Anslow

The Class of '23

THE class of '23 has attempted to enter, in a vital way, into the spirit of W. U. and we are just a bit proud to think we have succeeded. The Freshman bag rush put '23 on the grandstand and her quota in the ranks of athletics and forensics kept her there through that first and second year until the Freshman Glee "cinched" the position.

As Juniors we have not forgotten our record and, though upper-class dignity takes away much of the spectacular, we do more than wait till we're Seniors. There's a grip in just having a part in Willamette that makes you work like Dean Clark and leaves a little sad feeling that Junior week-end marks the days when we are Seniors. We're sorry there's just one more year left. What will Willamette do when we are gone?

VIRGIL ANDERSON - - Salem, Ore.

"Verge"

"I would like to see the following young ladies." Can play heroes or villains equally well. A hard worker, both in the class and in the student body.

MARY JANE ALBERT - Salem, Ore.

"Mary Jane"

Mary radiates between U. of O. and Wilamette. But we consider ourselves mighty lucky to claim her at all.

ELSWORTH ANSLOW - Port Orchard, Wn.

"Annie"

He is a steady worker with a high aim. Indeed he has "the heart to conceive, the understanding to direct, and the hand to execute."

BEULAH BALDEREE - Dallas, Ore.

"Beulah"

A fine consecrated Christian girl. Is now taking special training in San Francisco.

VERNE BAIN - - Tillamook, Ore.

"Beanie"

Persistency has won for "Beanie" distinction as a scholar, renown as an athlete, fame as an arguer, and Polly as a fusser.



WALL ULAH



JOSEPHINE BAUMGARTNER Salem, Ore.

"Jo"

This clever little lady isn't noted as a fusser at Willamette. We rather suspect there's a reason down at Oregon.

RODNEY ALDEN - - Salem, Ore.

"Rodney"

The Editor.

RUTH BEDFORD - - Salem, Ore.

"Rufus"

Playing on the piano is not the only art Ruth is versed in. Making and keeping friends is another at which she is very adept.

CLIFFORD BERRY - Spokane, Wn.

"Cliff"

Cliff can twang a wicked banjo. Can't decide which he likes better—jazz or girls—so he majors in both. When he finds time to study, he fools the pros into thinking he knows a lot.

MAE BEISELL - Wenatchee, Wn.

"Mae"

Her grades are all E's. Mae is a zealous Christian worker and has dedicated her voice to Christian service.

FREDA BECK - - Milwaukie, Ore.

"Fritz"

Freda is a real student, yet she is full of life and is a good sport.

CHARLES GILCHRIST - Silverton, Ore.

"Gilchrist"

He doesn't say much but it takes his old friends to praise him.

LILLIAN COOPER - Pilot Rock, Ore.

"Lillian"

There is a lot of originality in this co-ed, with enough reserve to make it delightful.

RAYMOND GANZANS - Lewiston, Idaho

"Ganz"

If he's not on the football field, you can find him at Lausanne Hall. Sometimes seen in a class-room.

GRACE BRAINERD - Salem, Ore.

"Grace"

One of those rare personalities possessing all the qualities which constitute "charm" according to Prof. Matthews' formulas.





NELL FAKE - - - Salem, Ore.

"Nell"

If you think she is quiet you're apt to be surprised at the variety of things she does and the clever way in which she does them.

EDGAR BROCK - Oregon City, Ore.

"Edgar"

Plans to be a Methodist minister some day. He has a good chance for success, if perseverance and determination count for anything.

JAMIE FARMER - McMinnville, Ore.

"Jim"

Quite independent and hard to get acquainted with. The friends she does make are loyal and true.

LUTHER COOK - - - Salem, Ore.

"Cook"

Last year's stern librarian; this year he is more genial but as studious as ever. His wife's husband whom she is always looking for.

JOHN BROUGHER - Scotts Mills, Ore.

"John"

A brilliant mind lies behind his quiet manner. He is studying to be a doctor and great things can be expected of him in the future.

MARTHA FERGUSON - Hood River, Ore.

"Marty"

Is blessed with that rare gift of a low, soft voice so pleasing in woman. Martha is very prominent in dramatic work.

VERNE FERGUSON - Bremerton, Wn.

"Fergy"

"Everybody up and let's give 'em a big Bearcat." The minute Fergie appeared on the campus we knew he was a prince of a chap, but we didn't know he was a king in disguise.

EVELYN DE MOSS - Portland, Ore.

"Fat Rascal"

Rather serious about her studies, more so about her "steady," and seems to enjoy both.

TRUMAN COLLINS - Portland, Ore.

"Babe"

He looks innocent but he really knows a lot. The splendid management of this Wallulah is a witness to his ability to accomplish big tasks.

GENEVIEVE FINDLEY - Salem, Ore.

"Gen"

She is in her element when it comes to playing a piano. "For she is jes' the quiet kind, whose natures never vary. Like streams that keep a summer mind snow hid in January."





WILLARD LAWSON - Blanchard, Wn.

"Bill"

All mankind loves a lover—that's one reason we like Bill. If he always plays the game as he does on the gridiron, and perseveres until he wins as he does in love, then life will hold success for Bill.

VESTA DICKS - Lakeview, Ore.

"Dicky"

If to have a friend is to be a friend, no one has more friends than Dicky. Made her debut at Willamette by killing all the rats in Old Lausanne.

LOLA HOUSLEY - Salem, Ore.

"Lodee"

Latin is anything but a dead language to this lively maiden—as is everything else. Life to her is interesting because she is so interested in life.

J. STANFORD MOORE - Salem, Ore.

"Stan"

A new member of the class. One of his claims for fame is his charming family. (Yes, he is married).

HELEN HARDY - Salem, Ore.

"Helen"

Excels in the platform art. A democratic girl—ready to go more than half way in making and being a friend.

ALTA KERSHNER - - - Salem, Ore.

"Alta"

A girl of high aspirations and a bright outlook on life. She is thoroughly dependable and when she has something to do, puts forth every effort to do it well.

FRANCIS KINCH - - - Snohomish, Wn.

"Kinch"

Who would guess him to be a preacher? We are sure he'll be a good one because that's the way he does everything—even fussing.

LOIS GEDDES - - - Roseburg, Ore.

"Pickles"

Altogether adorable. Her every motion is sprightly and animated. Lois is very capable, too.

FERN GLEISER - - - Palouse, Wn.

"Furnace"

Here's a pal if there ever was one. True blue all the way through. On deck when it comes to a good time.

WALDO KELSO - - - Yakima, Wn.

"Prof"

Has decided to stay in school another year. We suspect a certain Lausanne maiden knows the reason why.





HOWARD GEORGE - Wenatchee, Wn.

"Stubby"

Took up varsity debating to learn how to propose. Now he's dropped that and taken up athletics to learn how to hold his own.

THELMA MILLS - Forest Grove, Ore.

"Thelma"

Coming from Pacific University in her Junior year, Thelma has lived up to her reputation of doing things well. Noted, too, for her natural marcel.

DEANE HATTON - - Spokane, Wn.

"Deanie"

Although a trifle "moody" has gained many friends through her personality and friendly spirit. "A merry heart goes all the way."

DAVE ELLIS - - - Salem, Ore.

"Dave"

Has a quiet romantic nature which attracts fair hearts. Although he doesn't make much fuss about it, he likes fun and has his share if any is going on.

MARY ELIZABETH HUNT Spokane, Wn.

"Beth"

Mary Elizabeth is a happy mixture of dignity, friendliness and charm. And on top of all that, she has beauty. "Her very frowns are fairer far than smiles of other maidens are."

LEON JENNISON - - Salem, Ore.

"Jenny"

Jenny likes the ladies and they like him. Famed for his tie and the time he took thirteen girls to a Phil Joint. He is right there if you want something original.

FAYE McKINNIS - - Wallowa, Ore.

"Bobby"

Petite and sweet, usually quiet but likes to "Bob" around now and then.

BERNADINE HOBBS - Walla Walla, Wn.

"Berny"

A new addition to the class of '23. Holds her place with a smile.

ESTHER ROEDER - - Salem, Ore.

"Esther Roeder"

Not quite quiet enough to hide a pleasing personality, but quite quiet enough to make her personality pleasing.

ERMA HARDIN - - Spokane, Wn.

"Erma"

An attractive and pleasant girl who has won many friends since coming to Willamette. She is one of the few women, who for various reasons, is a Willamette Wesleyan.





IDA NISWONGER - - Bend, Ore.

"Ikey"

Ida is quiet and studious yet friendly and pleasant with everyone. There's a reason why she decided to give up studying medicine, perhaps she is going to take a course from Miss Fake.

WILLIS VINSON - - Portland, Ore.

"Bill"

Bill does every task given to him with a pep and a spirit which accomplishes much. It can be said that he possesses all a "Bearcat" should.

BRUCE PUTNAM - - Salem, Ore.

"Bruce"

A girl of whom we'll all be proud to say "she was a class mate of mine." Already high on the ladder of fame.

HAROLD RICHARDS - Bremerton, Wn.

"Rich"

Likes to talk, but generally has something good to talk about, as his nickname indicates. He is a good business man.

CLARA SMITH - - Kennewick, Wn.

"Clara"

She is so quiet and unassuming that a casual observer never suspects how much she loves her friends. Glad to be at Wilamette.

HELEN HOOVER - - Portland, Ore.

"Judy"

You're pretty apt to be shocked until you know her and then you're bound to love her even if it does bore her.

CHARLES McCLELLAND - Salem, Ore.

"Chuck"

Chuck is a mighty peppy addition to our class. Seems to have recovered bravely from his pessimistic attitude of earlier days.

HELEN McINTURFF - Spokane, Wn.

"Helen"

As manager of the Ladies' Glee Club, Helen has had lots of experience taking care of "bills." She is full of pep as well as "sugar and spice and everything nice."

EVERETT LISLE - - - Salem, Ore.

"Everett"

Has enough dash and pep for the whole class. He is a bright and shining light in the library when Zeda is there.

LILA MARCEY - - - Salem, Ore.

"Lila"

Her friendly smile brings cheer to those around her. Lila is a good student and a loyal supporter of the class of '23.





JOHN ROBINS - - - Canby, Ore.

"Johnny"

Here's a man who has absorbed an abundance of Willamette spirit during his college years. Generous and obliging, even to the ladies.

PAULINE McCLINTOCK - Weed, Cal.

"Polly"

The bane of her life is being teased, but she always takes it good naturedly and continues happily onward with her Domestic Science Course.

LAURA HOYT - - - Salem, Ore.

"Billie Burke"

Laura reminds one of a demure, old-fashioned girl. Modest—yes, but withal talented, pretty and capable.

WILLIAM PATTY - - - Amity, Ore.

"Patty"

Is in his element when dressed for a masquerade. Has many friends because he is glad to be friendly.

ESTHER McCRACKEN - Prosser, Wn.

"Esther"

Energy and Esther should be synonyms. Does everything well—which includes being a chum of all on the campus.

PAULINE REMINGTON - Salem, Ore.

"Remy"

A stunning girl. Her head is full of clever ideas and she is perfectly capable of carrying them out.

EARL COTTON - - Salem, Ore.

"Earl"

This young theolog, although more actively interested elsewhere, still goes to Willamette and still takes a lively interest in Willamette affairs. A genuine friend and a real booster.

PAULINE RICKLI - Garden Spring, Cal.

"Mussie"

"I bane Swade from Minnesota." No dull minutes with Pauline around. She particularly enjoys arguing with Prof. Sherman.

ELTON VON ESCHEN - Salem, Ore.

"Little Von"

A persistent youth. He learned the ton-sorial art by practicing on himself. A sure friend when once made.

MYRTLE RICHARDSON - Salem, Ore.

"Myrtle"

We might go on forever, thinking Myrtle a quiet girl and unassuming miss were it not for her tell tale locks.





MELBA SANDERS - - Newberg, Ore.

"Melba"

A girl of strong character, who has studious tendencies yet possesses the truly friendly Willamette spirit.

PRICE - - - - Salem, Ore.

"Price"

Here is a young lawyer who is not very much in evidence, but he finds some time to be a real Willamette man.

SADIE PRATT - - Portland, Ore.

"Sad"

People have a hard time pleasing Sadie, yet we are all only too anxious to make the effort. One of her pet aversions seems to be the subject of plane geometry.

GENEVIEVE PHILLIPS - Salem, Ore.

"Gen"

Her sprightly temperament and her wholehearted personality go hand in hand to make Genevieve one whose friendship is prized.

ELMER STREVEY - Kennewick, Wn.

"Blondy"

Elmer has many admirable qualities—he sings, is handsome, is a good fusser, and above all, possesses an enviable marcel. Long may it wave!

WINIFRED ST. CLAIR - Gresham, Ore.

"Win"

A personality which is pleasingly restful and tactful in helping people. Win always has the best of style in her clothes.

ALVIN ROOKSTOOL - Walla Walla, Wn.

"Rook"

Although we don't see much of him (the call of the home) we know he plays football and does all else he can to help the school along.

RUTH JOANNA SMITH - Dallas, Ore.

"Jo"

One would like to call her "Glorianna" because of her glorious hair. Possesses a keen mind and a strong character.

LYMAN MARSTERS - - Halsey, Ore.

"Lyman"

Lyman is always ready with a song or smile. You never see him crabby or cross, that's one reason we like him.

LOUISE SCHREIBER - Salem, Ore.

"Louise"

Louise has one of the readiest and sweetest smiles on the campus. 'Tis a privilege to call her "friend."





WALTER SOCOLOFSKY - Salem, Ore.

"Soco"

He is not as "tough" as he tries to appear. Soc is well filling his place in both football and basketball.

RUBY ROSENKRANZ - Colfax, Wn.

"Rosy"

An excellent student in the Public Speaking Department. Likes to debate and orate and prefers as her special friends those who are likewise gifted.

ESTHER PAROUNAGIAN - Amity, Ore.

"Esther"

This piquant lass is a rare combination of beauty and brains, originality and wit. To think that one mere man should have a corner on such a girl!

LLOYD WALTZ - - - Salem, Ore.

"Two Step"

His affinity for work and his ability to accomplish things makes this energetic youth valuable wherever he is found.

MILDRED STREVEY - Kennewick, Wn.

"Mid"

Pep personified is our song queen. She fairly radiates enthusiasm and good nature.

ROY SKEEN - - Powell Butte, Ore.

"Roy"

Tall, dark, stately—that's Roy. Aspires to be a second John Drew. Likes jewelry—especially rubies.

MILDRED STEVENS - Hillyard, Wn.

"Mid"

This dark-eyed, dark-haired miss is always full of vivacity and always enjoys a good time.

BRUCE WHITE - - Poulson, Mont.

"Bruce"

"I'll try anything once" is Bruce's motto, and some things once tried are oft repeated. Being a preacher's son he is a firm believer in Grace, before, after and between meals if possible.

CORNELIA WIDMAN - Rosalia, Wn.

"Cornelia"

Conscientious in all she does, has taught school, but enjoys going to school as well.

EVA RANDALL - - Salem, Ore.

"Eva"

Though she certainly doesn't look like a school marm, we have evidences that she makes a mighty good one. Reviews the student's viewpoint occasionally.



WALL ULAH



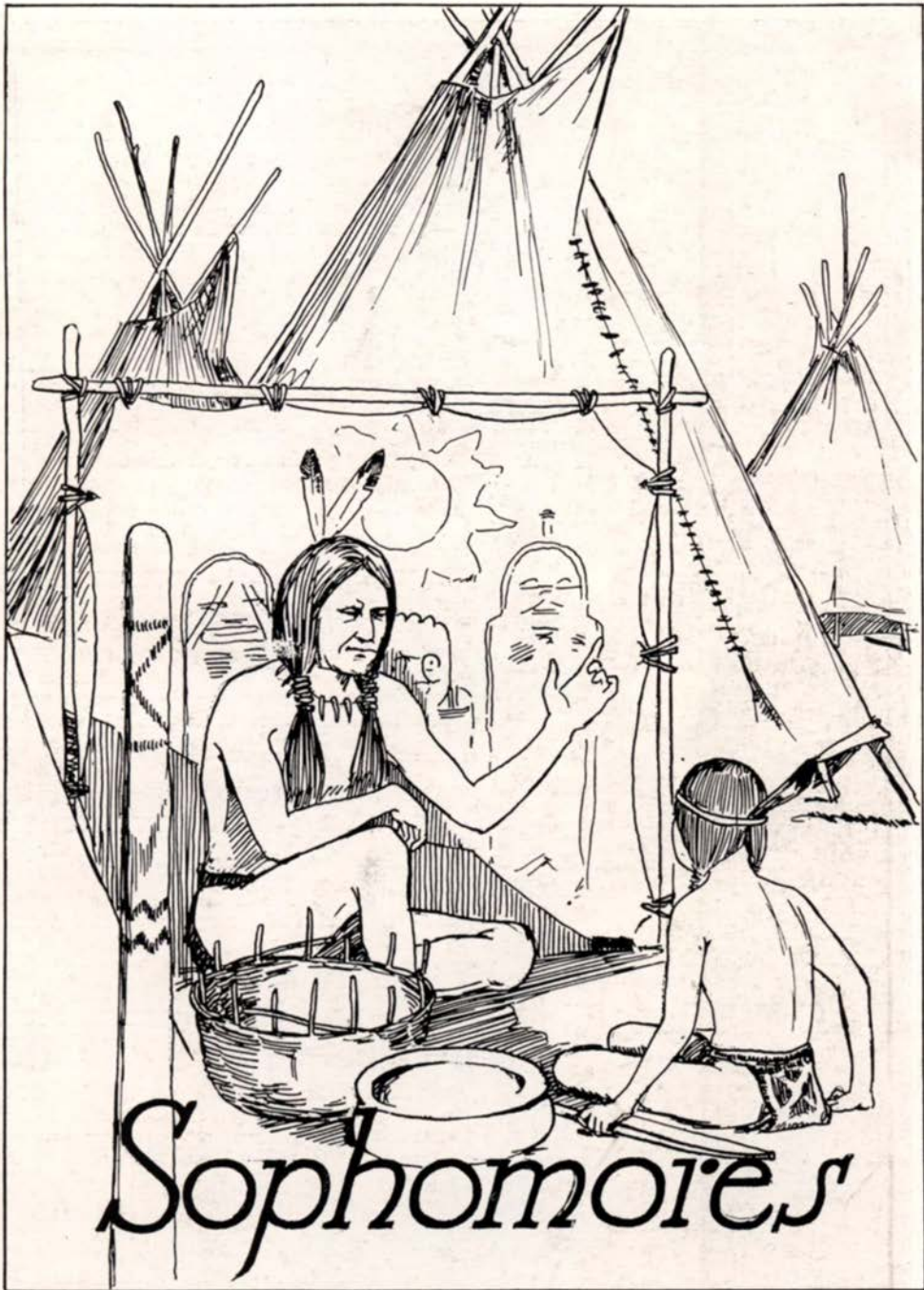

Sophomores

WALLULAH





Patton

Palmer

Stober

Lockwood

SOPHOMORE CLASS OFFICERS

First Semester

Second Semester

Fred Patton.....	<i>President</i>	Albert Logan
Phyllis Palmer.....	<i>Vice-President</i>	Jewel Cox
Caroline Stober.....	<i>Secretary</i>	Irene Brainerd
Donald Lockwood.....	<i>Treasurer</i>	George Oliver
James Caughlin.....	<i>Athletic Manager</i>	Oury Hisey
Robert Notson.....	<i>Forensic Manager</i>	Albert Geyer
Oury Hisey.....	<i>Interclass Rivalry</i>	Oury Hisey
Albert Geyer.....	<i>Sergeant-at-Arms</i>	Fred Patton



Logan

Cox

Brainerd

Oliver

The Class of 1924

THE class of 1924 entered Willamette with very little stir. As Freshmen we were known for our quietness. For this we make no apology. Rather, knowing that normal growth begins quietly, we take pride in it. Nevertheless, we performed the regular duties of Freshmen efficiently and admirably proving that we possessed capability and talent which needed only time to develop into greatness.

When our Sophomore year began, we found our numbers greatly diminished. However, we bravely set out to teach our green-capped successors Willamette spirit. And we found that, in spite of the handicap of what might be termed a transition period in school management, '24 was indeed growing in strength and pep. We believe that this spirit should manifest itself in class loyalty which is subordinate to Willamette spirit. And so we have turned this power into interclass rivalry and made a creditable score. Basketball has always been our specialty but it finds a close rival in track. Then, too, we are developing new talent which has helped us to contribute a worthy share to W. U., various activities.

Now, when we are about to leave the ranks of underclassmen to accept the responsibility of Juniors, we feel that our training of the past two years will be a valuable asset. And then, as now, we will strive to be true to our motto "to be worthy of Willamette as the class of '24."



Caughlin
Bond
Bunch
Cheney
Davies

Coe
Arnold
Fredenberg
Hill

Chandler
Bryan
Forbes
Cook

Branson
Corbett
Crandall
Donnelly

Alden
Beck
Clawson
Cotton
Dark

WALLULA

1924



Hisey
Hagman
Klamp
Lockwood
Marcy

Irvin
Hill
Jenks
Logan

Gale
Hutt
Martin
Ledbetter

Gilbert
Gleiser
La Raut
Kelso

Gates
Geyer
Jennison
Goplerud
Lavendar



Nottage
Melis
Pratt
Patton
Rumohr

McDaniel
Mickey
Prouty
Satchwell, L.

Jacquet
Merry
Palmer
Satchwell, D.

Mallory
Meyers
Oliver
Rentfro

Lemery
Morton
Mickelson
Oberg
Rhoten

1924



Walker
Ramstead
Wagner
Welch
Willard

Van Slyke
Sloop
Wells, A.
Wilson

Millie
Wells, M.
Ryan
Regele

Wells, A.
Pemberton
Yerex
Von Eschen

Notson
Sykes
Thompson
Sargent
Warren



WALLULAH





Chapin

Lovell

Tucker

Oliver

FRESHMAN CLASS OFFICERS

First Semester

Leland Chapin.....	<i>President</i>	Robert Littler
Miriam Lovell.....	<i>Vice-President</i>	Fay Spaulding
Gertrude Tucker	<i>Secretary</i>	Elsie Hop Lee
Clarence Oliver.....	<i>Treasurer</i>	Daniel Schreiber
Robert Littler.....	<i>Forensic Manager</i>	Percy Hammond
Jack Vinson.....	<i>Athletic Manager</i>	William Joe Nee
Milton Grallap.....	<i>Sergeant-at-Arms</i>	Fenimore Baggott

Second Semester



Littler

Spaulding

Hop Lee

Schreiber

The Class of 1925

THERE are only two kinds of Freshman classes at Willamette: a class which progresses slowly, steadily and modestly, and a class which, beginning with fire and spirit, takes the school by storm and continues its triumphal march to graduation. The class of '25 is undoubtedly of this latter order.

It organized itself with a swiftness and co-operation unusual in such a large class, and began its career on the campus of Willamette University with a clear determination to win the respect of the whole school, Sophomores not excepted. As a proof of the last statement, a time-worn custom of the Sophomores was broken. Instead of waiting for the upperclass command to clean the campus, under the careful supervision an early morning raking party was held by the Freshmen; consequently the school was agreeably surprised to see the campus again in its natural coat of the Freshmen's characteristic color. After this ingenious bit of forethought had been executed, the only thing necessary to raise the class pride to its highest level was to win the bag-rush, which they did with their usual energetic dispatch.

This class has not only proved its worth to the school, but to the satisfaction of the Freshmen themselves. The class of '25 has started more than well.

1925



Ausman
Berg
Baggett
Bonney, A.
Bonney, M.

Bailey
Bross
Busch
Card

Ball
Best
Bond
Carey, H.

Blenkinsop
Bolton
Boje
Boughey

Barquist
Briggs
Beakley
Brown
Bridgman

WALLULA

1925



Cooley
Elrey
Drake
Ellis
Emmel

Coburn
Cockran
Clarey
Emery

Corskie
Clark
Cooper
Curry

Burleson
Cobb
Durfée
Dustin

Chapin
Chase
Carey, A.
Donnelly
Edmonds

1925



Hop Lee
Davis
Henry
Hockett
Jeffers

Evens
Hammond
Hodge
Heacock

Fereshetian
Gatke
Grallap
Hercher

Fereshetian
Howard
Halverson, A.
Humphreys

Findley
Emmons
Gill
Halverson, F.
Hoffman



Horton
Jones, B.
Lindquist
Molstrom
Mayo

Jasper
Geddes, C.
Isham
Martin

Griffith
Geddes, D.
Mase
Littler

Joughin
Kinney
Huston
McClure

Hoyt
Jones, J.
Lovell
Marsters
McKinney



Moffitt
Pival
Reese
Northrup
Rehbock

McKinney
Neher, I.
Neher, S.
Moore

McKeehan
McKnight
Reed
Oglethorpe

Millard
Moorhead
Mitzner
Moore

Mulkey
Nee
Moyer
McCall
Oliver

WALLULAH

1925



Von Eschen
Smith
Thomas
Tallman
Smith

Schreiber
Spaulding
Pemberton
Spoon

Pender
Saar
Tucker
Schlegel

Ross
Perrine
Sparks
Sailor, P.

Phelps
Remington
Palmer
Thompson
Sailor, F.

WALLULAH

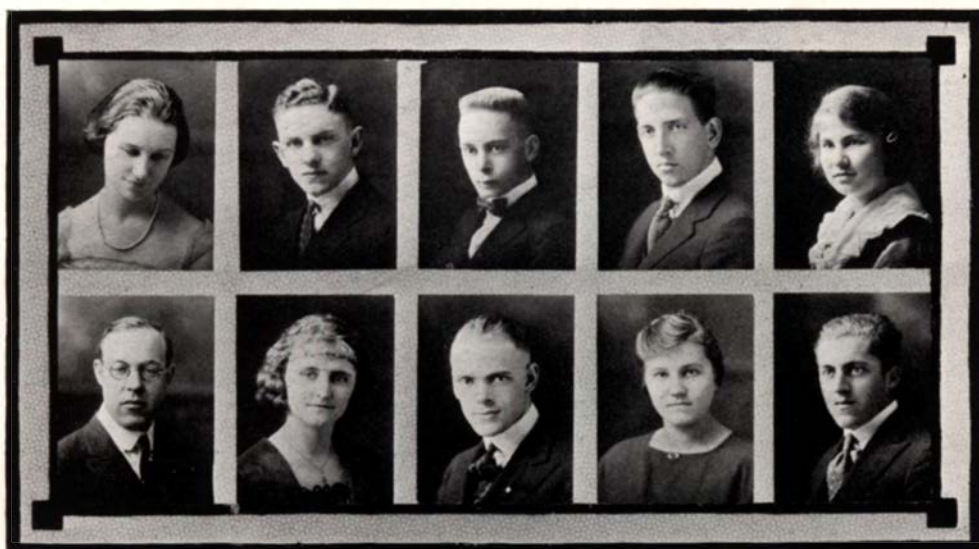

Vandevort
Wax

Star
Walgamott

Walker
Vinson

Calhoun
Silver

Spence
Nydigger



STRIKE ONE—BAWL TWO!

Other Students

GRADUATE STUDENTS

Herman Clark
Marguerite Gutschow
Mrs. Fred McGrew
Mary Notson

LIBERAL ARTS

Freshmen—

William Ashby
William Alshie
Nina Bolsen
Elliott Curry
Donald Cramer
Neva Cooley
Rawson Chapin
Ruth Darr
Maxine Elliott
Flora Fletcher
Oma Fagg
Lucia Garner
Anna Holm
Avis Hicks
Frederick Judy
Margaret Jorgensen
Adelaide Jones
Gladys Johnson
Doris Jeffers
Mary Keefer
Amy Luerders
Ellen Matusch
Simon Neher
Walter Nydegger
Charlotte Parks
Georgia Pettit
Paul Pemberton
Ruth Roeder
Gordon Shelby
Helen Sacks
Franklin Somer
Rollin Stickl
Daniel Taylor
Adelia White
Antonio Rowan

Sophomores—

Larnorie Bullichy
Walter Boyer
Ivan Bingaman
Charles Coryell
Glen Chandler

Orville Epperson
Forrest Ginn
Orlo Gillet
Lila Geyer
Margaret Gates
Donald Grettie
Avery Hicks
Carl Jaquet
Harold Regele
Margaret Seethoff
Manuel Tody

Juniors—

George Guldoger
Edward Huston
Rachel Nelson
Albert Warren
Ruth Warrington
Lucile White

SPECIALS

Ross Anderson
Stanley Allen
Hope Basset
Barbara Cross
F. P. Corbett
Mrs. E. R. Derry
E. R. Derry
M. T. Edwards
Merrell Fox
Kenneth Graham
Jean Gonzulez
Veda Howd
Blanch Hill
Alex Hawthorne
Wasley Schmitt
Paul Stollar
William Walsh
Fay Welsh

LAW STUDENTS

Freshmen—

Rollo Axley
Harold Banta
Annette Begerl
Beryl Bond
Patrick Donegan
Harold Eakin

Michael Edwards
Charles Elrey
Edgar Enger
Martin Fereshetian
Carrol Forbes
Elva Hill
Hannah Martin
Kenneth Randall
Robey Ratcliffe
Donald Ryan
Leon Settem
William Smith
Fred Tooze
Elwood Towner
Floy Webb
Hal Wiggins
George Willett
Sogio Zarsadiaz

Juniors—

Edward Ashurst
Leland Brown
Wallace Carson
Elmer Cook
Jay Coulter
Benjamin Forbes
Bert Ford
Raymond Ganzans
Earl Halmark
Warren Jones
Henry Kloepping
Chris Kowitz
Joseph Minton
Wayne Price
Loren White
Waldo Zeller

Seniors—

Raymond Bassett
Rufus Boatwright
Paul Burris
Allen Carson
Bryan Conley
Clyde Ellis
James Ewing
Joseph Fliegel
Orin La Course
Joseph McAllister
Carl Pope
Bernard Ramsey
Ernest Woods

Kimball School of Theology



EUGENE C. HICKMAN
President

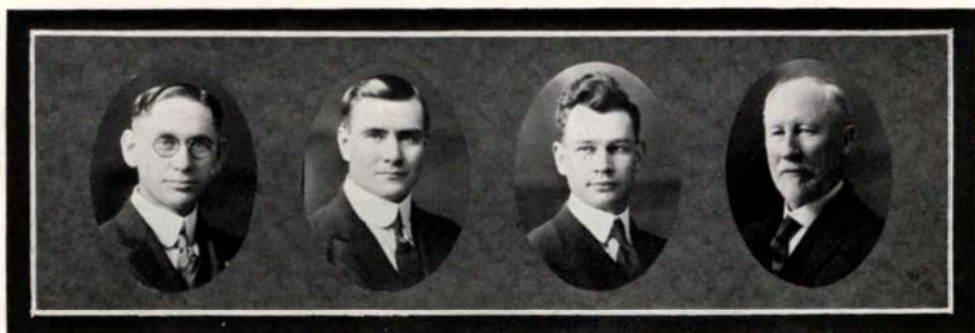

JOHN DALE McCORMICK, A.B., A.M., B.D., D.D.

Hamline University
Drew Theological Seminary

Professor of Biblical Interpretation, and Registrar

WILLIAM HENRY HERTZOG, A.B., B.D.

Baker University
Drew Theological Seminary
New York University

Professor of Rural Leadership

CHARLES MURRAY KEEFER, A.B., B.D.

Willamette University
Kimball School of Theology

Assistant Professor of Biblical Languages

EVERETT STETSON HAMMOND, A.B., A.M., S.T.B., Ph.D.

Ohio Wesleyan University
Boston University of Theology
Illinois Wesleyan University

Professor of Historical Theology, and Librarian

Senior Year

BATES, ALFRED PARKER

President of Student Body, 3
Kimball Chorus, 1, 2, 3
Pastor at Wilsonville and Tualatin

CLARK, AUBREY H.

Vice-President of Student Body, 3
Class President, 3
Kimball Literary Society
Pastor at Clackamas, Carus and Oswego

COOPER, HARVEY OLIVER

Secretary of Student Body, 3
Vice-President of Literary Society, 1
Pastor at Lyons

FORSYTH, MILFORD W.

A.B. Nebraska Wesleyan, 1918
Denver University, 1
Iliff School of Theology, 2
Member of Puget Sound Conference
Pastor at Willamina, Oregon

HASSEL, DAVID C.

Kimball Chorus, 1, 2, 3
Literary Society, Secretary, 1, 2
U. S. Army, 1917-19
Vice-President of Student Body, 2
President of Scandinavian Methodist Church
of Salem



Middle Year



BAILEY, LESLIE B. - Junction City, Ore.
"Built for comfort, not for speed."



McNEES, JOHN A. - - Pratum, Ore.
"Has a full congregation in his own family."



RANTON, ERWIN G. - - Liberty, Ore.
"Calls the Devil's Doctrines by their proper names."

BLINKINSOP, PERCIVAL M. Sherwood, Ore.
"The man with the big name and the big lung."

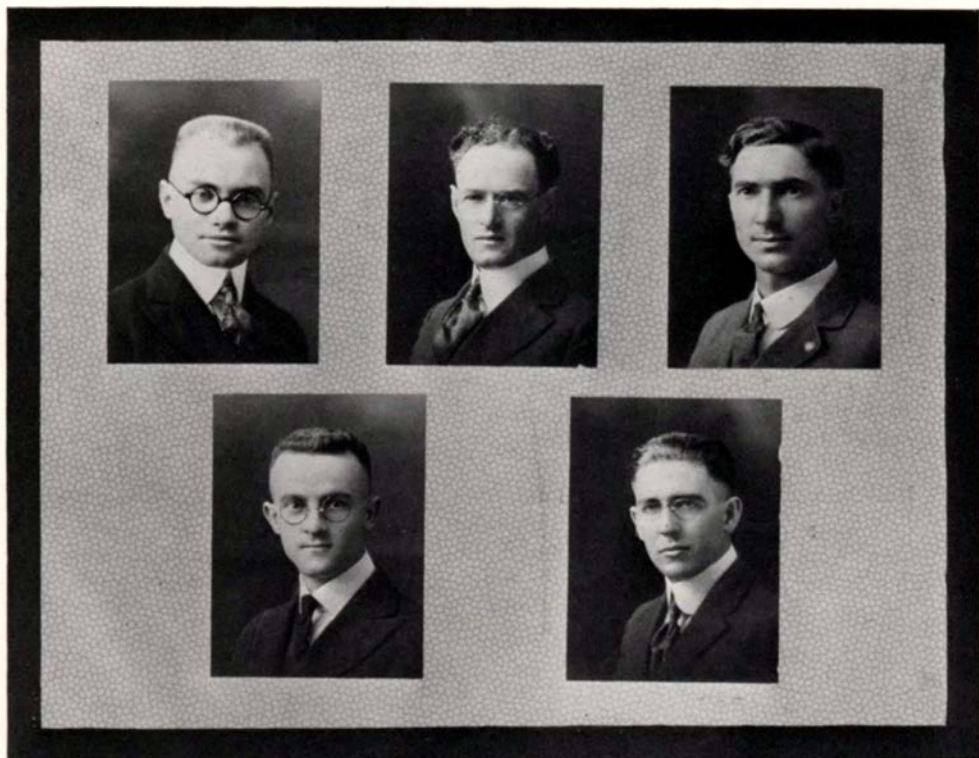

Thomas

Green

Forkner

Officer

Cotton

Kimball School of Theology

KIMBALL SCHOOL OF THEOLOGY was organized January 31, 1906, by Dr. Henry D. Kimball. The school building was the gift of his wife, Mrs. Luella D. Kimball. It is located on the campus of Willamette University and the two schools co-operate in the exchange of courses but are wholly independent in business administration.

After the retirement of Dr. Kimball in 1914, Dr. H. J. Talbot became president of the school until his death in 1920. The third president, Dr. E. C. Hickman, was elected on January 1, 1921.

The enrollment now numbers ninety-one, an increase of 100 per cent over last year. Many of these are Life Service recruits from Willamette University who are taking major work in Religion.



First Row—Paul Green, Erwin G. Ranton, David Hassel, Merrill Fox
 Second Row—George Brown, Milford Forsyth, Murray Keefer, Alfred S. Bates, Earl Cotton
 Third Row—Roland Stiel, Ralph Thomas, P. M. Blenkinsop, E. C. Hickman, Earl McAbee, Earl Officer

Kimball Glee Club

THE GLEE CLUB of Kimball School of Theology was organized in October, 1921, with P. M. Blenkinsop as president. President E. O. Hickman is acting as director. In January the club sang at the sessions of the Centenary Conference in Portland and pleased all who heard them. The first full program was given at the Boys' Industrial School near Salem in March. Other concerts are being planned for Newberg, Portland and Salem.

WALLULA



Corner
Tyler
Housley
Brock
Mills

Wise
Caton
Cook
Moore

Ellis

Warner
Hawley
Balderee
Hatton

Hoyt

Day
Mason
McKinnis
Corbett

Wilson
Richards
Marsters
Widman
Findley

WALLULAH

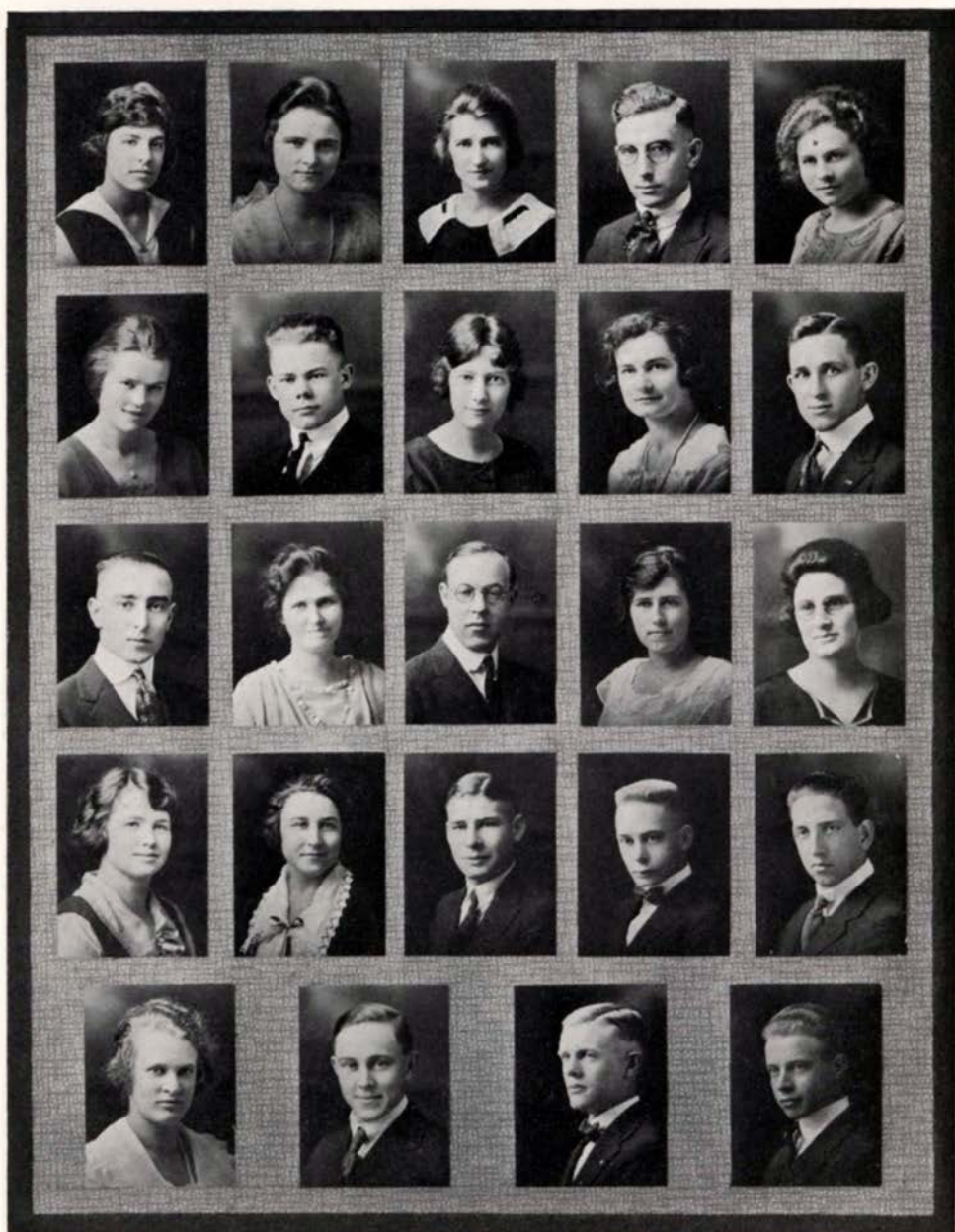

Pratt
McCracken
Neher, S.
Bross
Spoon

Walker
Pemberton
Clark
Heacock
Clary

Tucker
Hill
Wax
Chapin

Oliver
Durfee
McClure
Walker
Thompson

Hardin
Oliver
Blenkinsop
Calhoun
Nee

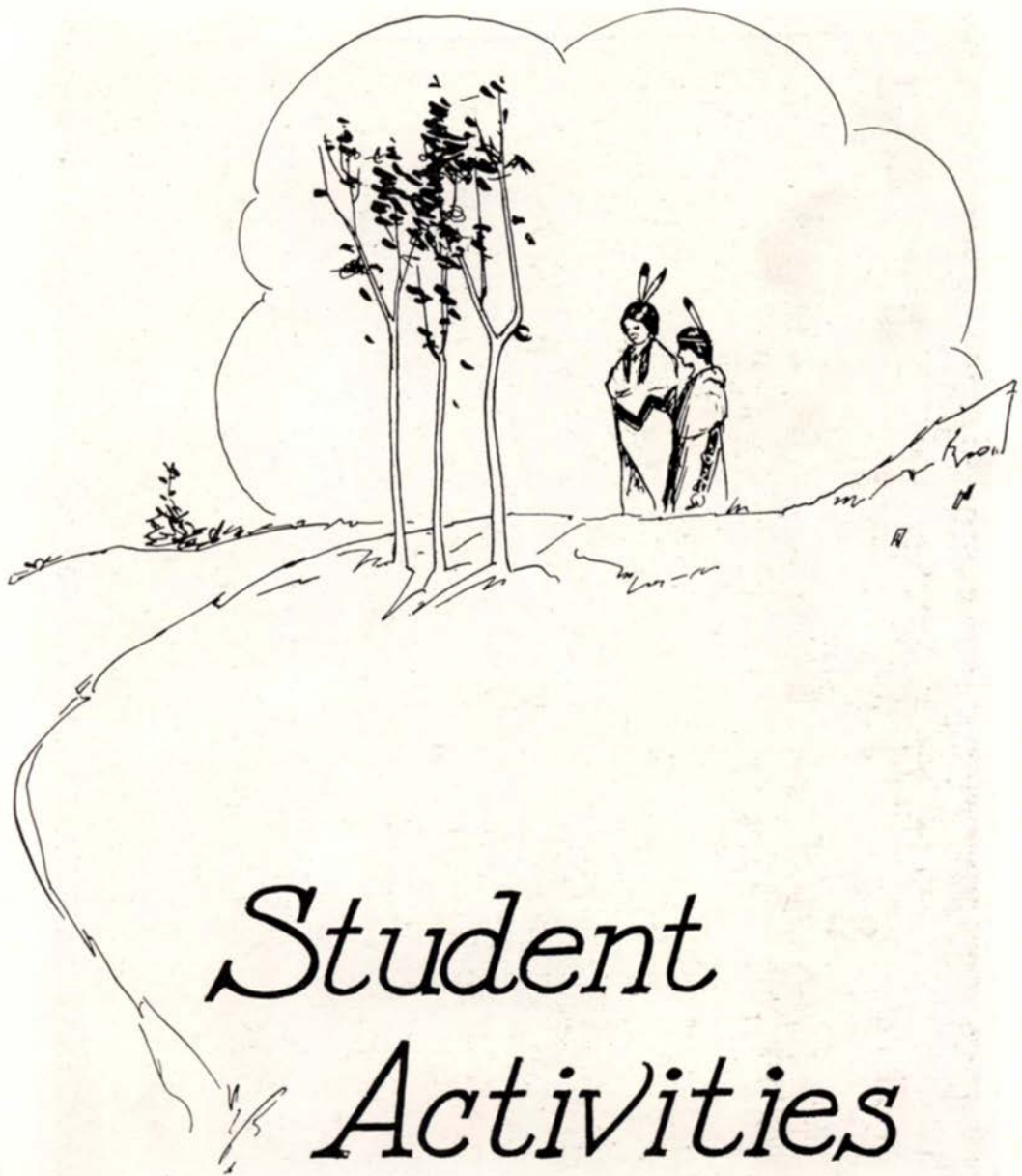

dp

WALLULAH

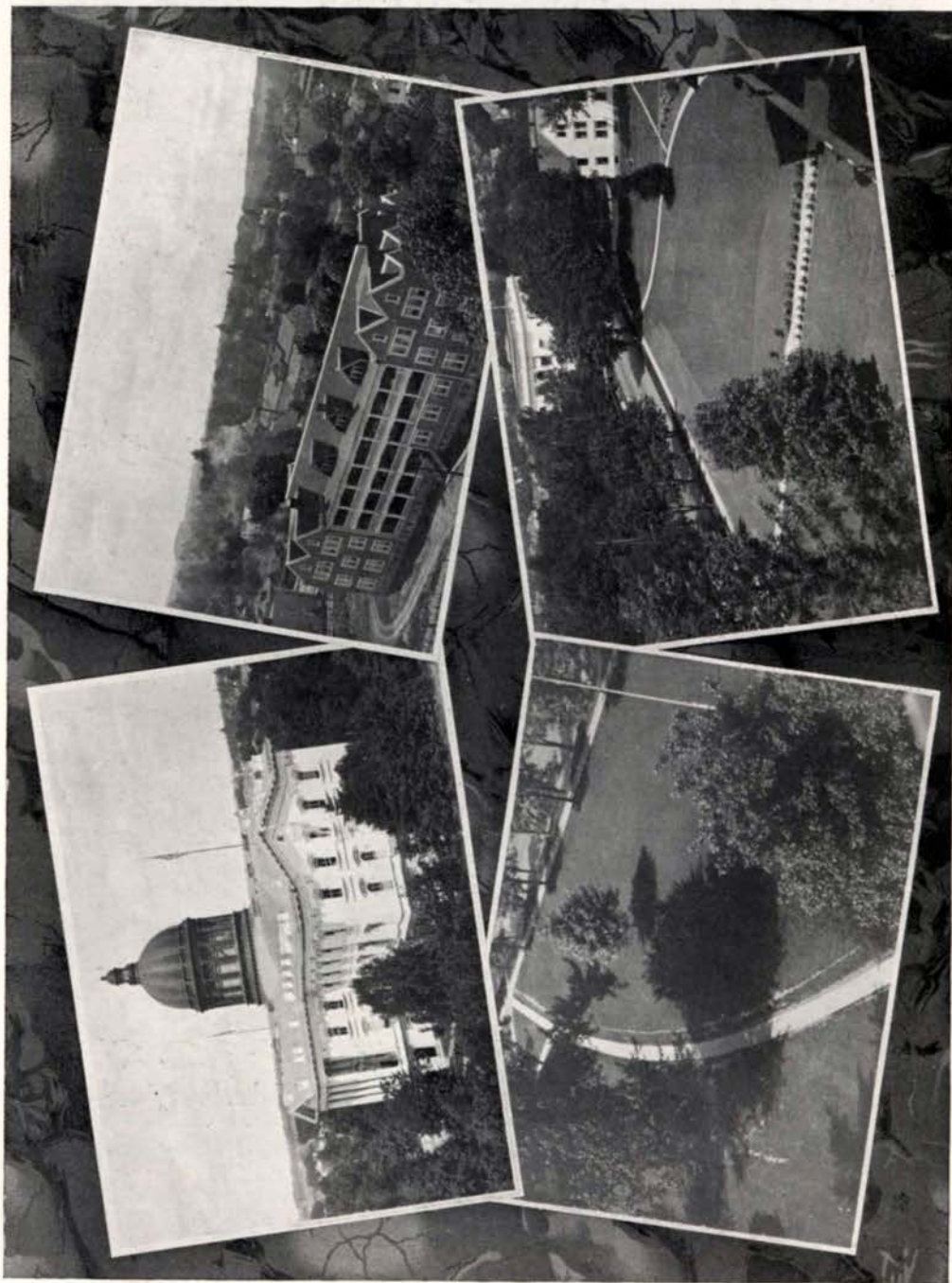



MAY DAY

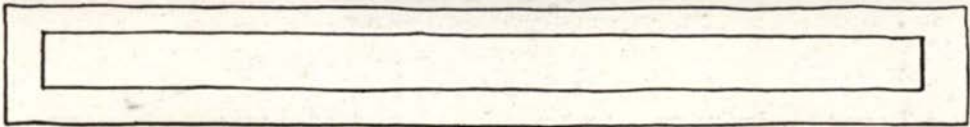



Queen Mary II
and Maids
Charlotte and Sybil

Program

FRIDAY, MAY SIXTH

12:00-1:30 P. M.—

 Ringing of the Old Bell
 Picnic dinner

1:30-3:00 P. M.—

 Address of Welcome, by President Doney
 Coronation of May Queen, James Crawford, Master of Ceremonies
 May Dances

3:00-5:00 P. M.—

 Track Meet—Chemawa vs. Willamette

8:30 P. M.—

 Junior Play—"A Rose of Plymouth Town"

SATURDAY, MAY SEVENTH

6:30-9:30 A. M.—

 May Morning Breakfast on Campus, served by Y. W. C. A.

1:00 P. M.—

 Tennis Tournament—U. of O. vs. Willamette

1:30 P. M.—

 Freshman Green Cap Stunt—Athletic Field

2:00 P. M.—

 Freshman-Sophomore Tug o' War—Across Mill Stream

2:30 P. M.—

 Baseball—O. A. C. vs. Willamette

7:30 P. M.—

 Junior Carnival on Campus

WALLULA



Commencement Exercises for 1921

SUNDAY, JUNE 12

- 11:00 A. M. Baccalaureate Sermon
President Carl Gregg Doney
- 4:00 P. M. Farewell Meeting of the Christian Associations
Prof. James T. Matthews, Leader
- 8:00 P. M. Anniversary Service of the Christian Associations
Address by Dr. John D. McCormick

MONDAY, JUNE 13

- 7:30 A. M. Senior Breakfast
- 8:00 P. M. President's Reception
Held at Lausanne Hall

TUESDAY, JUNE 14

- 10:00 A. M. Meeting of the Board of Trustees
- 12:30 P. M. Senior Luncheon
Held on the Campus
- 2:00 P. M. Class Day Exercises
Held on the Campus

WEDNESDAY, JUNE 15

- 9:30 A. M. Senior Procession
Formed at Eaton Hall
- 10:00 A. M. Seventy-Seventh Commencement
Oration by Dr. J. R. Magee
Conferring of Degrees by President Doney
- 2:30 P. M. Alumni Association Meeting
- 6:30 P. M. Alumni Banquet

WALLULAH



WALLULAH



"It Pays To Advertise"

PRESENTED BY THE JUNIOR CLASS

May 5, 1922

Mary Grayson	Pauline Remington
Johnson	Elton Von Eschen
Comtesse de Beaurien	Sadie Pratt
Rodney Martin	Elmer Strevey
Cyrus Martin	Verne Ferguson
Ambrose Peale	Leon Jennison
Marie	Helen McInturff
William Smith	John Brougher
Donald McChesney	Everett Lisle
Miss Burke	Bernadine Hobbs
Ellery Clark	Clifford Berry
George Bronson	Francis Kinch
Mrs. Martin	Mary Elizabeth Hunt
Katherine Martin	Pauline Rickli
Jennie Rogers	Ruth Bedford

Fred McGrew	Director
Francis Kinch	Manager





Freshman Glee

FRESHMAN GLEE! What memories of forgotten lessons, 5:30 practices, added worries and class competition these words call up. Willamette instituted the custom of Freshman Glee, an inter-class song contest, in 1912, and every year has added four new songs to our rich store. Thus the Glee gives a fine opportunity to develop the musical and poetical geniuses, adds a bit of melody to "show" to our visiting opponents and affords a few days of real get together for the members of the different classes, a chance to know each other better and like each other more.

The contest this year was one of the closest in years and the Seniors took first place with their song, "Willamette Conqueror." The ranking of the contestants was as follows: Seniors, 81 2-3; Juniors, 81 1-12; Sophomores, 79 1-3; Freshmen, 81 1-4.

Willamette Conqueror

By Fred McGrew

I.

Hail, Willamette, sturdy conqueror,
Rising proudly toward the sky;
Reigning with majestic scepter,
Thou dost manhood glorify.
Queenly art thou, born in glory,
Lighted by the sun's last ray,
'Ere he dips into the ocean
At the close of each new day.
Our valley green which bears thy title,
Rich in field and fertile land,
Yields no wealth that meets in grandeur
That strong soul wrought by thy hand.

II.

Hail, Willamette, dauntless champion,
Full endowed to lead the West.
Humbly born to serve the needy,
Stands unconquered by the best.
How I love my Alma Mater,
Her deep purpose and true aim:
Thrills the soul with love and rapture,
Just to contemplate her name.
Rise ye world and pay her tribute,
Bow your head before her shrine;
She, twice blessed of earth and heaven;
Old Willamette, ever mine.

Chorus—

Her's is vict'ry
Courage! warriors—
None can trample
On her name;
Catch the spirit of our fathers.
Blaze a trail where others fear:
Know ye not the Gold and Card'nal
Seeks for conquest? Knows no peer?
On to triumph,
Alma Mater,
There is naught can
Mar thy fame.

WALL ULAH



Settem	Ball	Vinson	Hobson (Director)	Sackett	Blenkinsop	Strevey	Horton
Marsiers	Bolton	Sarff	Moodhe	Rickli	Warren		
	McGrew	Kelso	Lawson	Craven	Skreen		



THE QUARTET

Men's Glee Club

OFFICERS

J. Fred McGrew.....	<i>President</i>
Benjamin Rickli	<i>Vice-President</i>
Noble Moodhe	<i>Secretary</i>
Everett Craven	<i>Manager</i>
Prof. E. W. Hobson.....	<i>Director</i>

PERSONNEL

First Tenor	Second Tenor	Baritone	Bass
Noble Moodhe	Roy Skeen	Benjamin Rickli	J. Fred McGrew
Floyd Horton	Clifford Sarff	Everett Craven	Vernor Sackett
Lyman Marsters	Willard Lawson	Lysle Bolton	P. M. Blinkensop
Edward Warren	Jack Vinson	Elmer Strevey	Waldo Kelso
Leon Settem			Richard Briggs

Accompanist—Bryan Arnold

WALLULAH



Millard	Mills	Palmer	Bross	La Raut	Mason	Hobson (director)	Shanafelt
F. Sailer	Phelps	Brainerd		McInturff		Findly	P. Sailer
Sparks	Joughin			Strevey	Blatchford		Cook



THE PIGMY CHORUS

Women's Glee Club

Lorlei Blatchford	<i>President</i>
Mildred Strevey	<i>Vice-President</i>
Irene Brainerd	<i>Secretary-Treasurer</i>
Helen McInturff	<i>Manager</i>
Kathleen LaRaut	<i>Librarian</i>

PERSONNEL

First Soprano
 Lorlei Blatchford
 Irene Brainerd
 Kathleen LaRaut
 Lola Millard
 Phyllis Sailer
 Fay Sparks
 Mildred Strevey
 Frances Sailer

Second Soprano
 Josephine Bross
 Louise Joughin
 Naomi Phelps
 Emma Shanafelt

Marguerite Cook
 Helen McInturff
 Thelma Mills
 Dorothy Thompson

Accompanist—Genevieve Findley
 Violinist—Marion Emmons



The Varsity Band

W. H. Mills	Leader
Avery Hicks	President
W. Glen Chandler	Manager

PERSONNEL

Cornet
Bunch
Goplerud
Payne
Ampriest
Chandler
Carey
Metzner
Hitchcock

Flute
Anderson
Satchwell

Clarinet
Anderson
Hisey
Bolton
Smith
Saxophone
Alley
Alto
Beck
Brock
McKinney
Rice

Trombone
Zinn
Thompson
Baritone
Robertson
Bass
Warren
Hicks
Drums
Bullock
Rose



The Public Speaking Department

DURING the year the Public Speaking Department has presented several recitals and plays. The recitals, which were given in co-operation with the Music Department, were made up of numbers by pupils in all grades of the work. Of especial interest were the plays which were directed by student coaches. In most of the productions the students who directed also took leading parts.

"The Doll's House" by Ibsen was perhaps the most important work attempted. This was directed by Miss Lucile Tucker who also played the part of Nora. "The Twig of Thorne," a pleasing Irish playlet, was coached by Miss Martha Mallory. Miss Mallory well portrayed the character of the Irish heroine. Professor Harding was the author of "The Consuming Flame" which was given under the direction of Elgie Altimus. These productions have brought forward much dramatic talent which gives good promise for similar work next year.



Collegian Staff

EDITORIAL

Sheldon Sackett	Editor
Elsie Gilbert, Vern Bain	Associates
Dean Pollock	Sports
Audred Bunch	Society
Irene Walker	P. I. P. A. Editor

NEWS STAFF

Lorlei Blatchford	Helen Hoover	Mary E. Hunt	Ruth Hill	Robert Notson
Lucile Jeffrey	Ruth Richards	Mabel Rentfro	Everett Lisle	Robert Littler

MANAGERIAL

Harold Richards	Manager
Verne Ferguson	Assistant Manager
Gordon Kelso	Advertising Manager
Oury Hisey	Circulation Manager
Dorothy Ellis	Stenographer

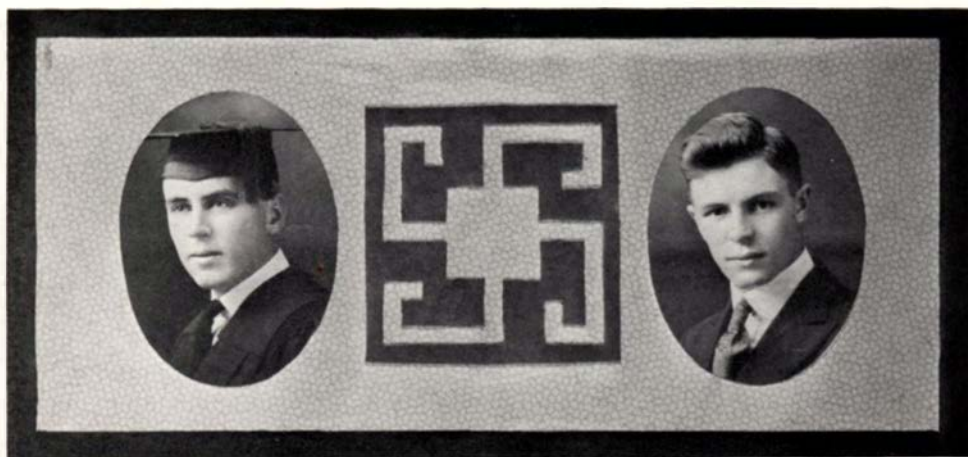

Sackett

Richards

The Willamette Collegian

WILLAMETTE prides herself on her Collegian and this year has seen many new features added. Perhaps the most important of these, from the standpoint of securing the most efficient workers, is the official Collegian award. This consists of a "C" pin which is awarded upon the recommendation of the editor, to not more than 40 per cent of the staff, this number being chosen on a basis of accuracy and quality of work done.

The inauguration of a definite staff organization with regular meetings aids the editor to keep in closer touch with his assistants. Not the least important of the new features is the admittance to the Pacific Coast Inter-Collegiate Press Association Service. This includes the Collegian in the list of foremost college journals in the West, and brings to Willamette news of what other colleges are doing and hope to do.

Much credit is due to both the editor and the manager for their efficient handling of this Associated Student Body's thermometer of campus life.

WALLULAH



Wallulah Staff

EDITORIAL

Rodney Alden	Editor
Grace Brainerd	Associate Editor
Ruby Rosenkrantz	Assistant Editor
Bruce Putnam, Everett Lisle	Art
Mary E. Hunt, Helen McInturff	Classes
Willis Vinson, Bruce White	Athletics
Leon Jennison	Features
Helen Hardy, Elton L. Von Eschen, Deane Hatton, Vesta Dicks, Mildred Strevey	Office Force

MANAGERIAL

Truman Collins	Manager
Clifford Berry	Assistant Manager
Paul Stollar	Sales Manager
Helen Hardy	Advertising Assistant



Alden

Brainerd

Collins

IT IS apparently one of the established customs of Willamette that the Wallulah Staff always apologizes for its publication. While we regret that we were unable to offer a better volume than we have, still we would like to call your attention to a few things that are really worthy of praise. We think, for example, that the drawings are very good. They were done by Dean Pollock, '22, and Margaret Legge, '22. We also think that the cartoons are wonderfully clever and well drawn. For them we are indebted to John Lawson, ex '24.

Aside from these outstanding virtues we stand ready to apologize for all the faults that our offering may contain. And we might remark in passing, although not by way of alibi, that we would never advise another Wallulah Staff to attempt to get a publication out by May Day.

A brief word seems necessary in regard to the inner workings of the editorial staff. On April 11th, Miss Grace Brainerd assumed full charge and was the de facto editor from that date on.



Collins

Bartholomew

Hoyt

Girls' Willamette Club

IT IS the aim of the Girls' Willamette Club to foster the spirit of democracy on the campus and to uphold and perpetuate Willamette standards and traditions. Besides the exercises for Jason Lee on Memorial Day, the Club manages the annual Co-ed Carnival, at which this year a silver vase, given by Valitons' was awarded to the winning stunt on the three points: beauty, originality, and perfectness. Two new orchestras, composed of girls, added to the fair.

This event affords to the women of Willamette a splendid opportunity for enriching their friendship with each other and becoming acquainted with the faculty ladies.

In addition to the social activities, the club has procured necessities for the girls in Eaton Hall. They have also incorporated an athletic association within the club whereby the girls will be able to earn awards as the men earn official "W."

President for the year: Grace Collins.

ORGANIZATIONS

The Associated Student Body



BENJAMIN RICKLI
President



Executive Committee

STUDENT BODY OFFICERS

BENJAMIN RICKLI.....	<i>President</i>
LORLEI BLATCHFORD.....	<i>Vice-President</i>
LUCILE TUCKER.....	<i>Secretary</i>
VERNE FERGUSON.....	<i>Treasurer</i>
BRYON MCKITTRICK.....	<i>Athletic Manager</i>
SHELDON SACKETT.....	<i>Editor Collegian</i>

MEMBERS-AT-LARGE

Grace Brainerd Sadie Pratt Clarence Gillette

FACULTY MEMBER

Prof. Charles L. Sherman



Washingtonians

THE WASHINGTONIAN SOCIETY is an organization composed of nearly one hundred Willamette students who come from all parts of the state of Washington. Its purpose is to foster a spirit of friendship among its members and to serve as an active agency in bringing other Washington people to Willamette. On February twenty-second of each year the Washingtonians prepare a banquet to which all of the students of the university are invited and which is one of the biggest events of the social year.

Every year brings an increasing number of students from the state up north, who soon become upholders of Willamette Spirit and who are anxious to contribute the best they have to the good of the Old School.

The officers for the year were: President, Noble Moodhe; vice-president, Jewel Cox; secretary and treasurer, Albert Geyer.





Y. W. C. A.

Y. W. C. A. CABINET

Emma Shanafelt	<i>President</i>
Lorlei Blatchford	<i>Vice-President</i>
Edna Jennison	<i>Secretary</i>
Esther McCracken	<i>Treasurer</i>
Virginia Mason	<i>Under-Graduate Representative</i>
Esther Paranougian	<i>Devotional Chairman</i>
Sadie Pratt	<i>Social Service</i>
Mildred Clark	<i>Social Committee</i>
Lois Warner	<i>Missionary Study</i>
Gladys Wilson	<i>Bible Study</i>
Edith Hawley	<i>Industrial Work</i>
Ruth Hill	<i>Y. W. C. A. Room and Seabeck</i>



Y. M. C. A.

Y. M. C. A. CABINET

Lester Day	<i>President</i>
Dean Pollock	<i>Vice-President</i>
Harold Richards	<i>Secretary</i>
Verne Ferguson	<i>Treasurer</i>
Harry Rarey	<i>Bible Study</i>
Ed Norene	<i>Missions</i>
Fred Patton	<i>Membership</i>
George Oliver	<i>Campus Service</i>
Elmer Strevey	<i>Social</i>
Albert Geyer	<i>Deputations</i>
Roy Skeen	<i>Community Service</i>

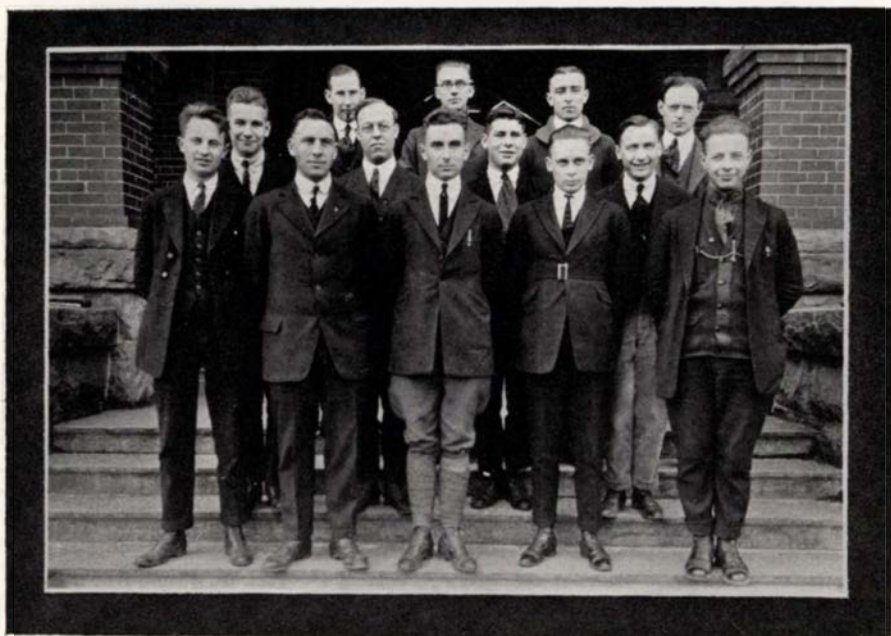

Willamette Wesleyans

ALTHOUGH one of the youngest of the campus organizations, the Willamette Wesleyans already show promise of successfully filling a need. Their permanent organization was completed November 10, 1921, and their purpose, as stated then, is to assist Willamette students in preparing for Christian service in America, by study and fellowship.

FRESHMEN

Lloyd E. Thompson
Leroy H. Walker
Robert A. Forkner
Forrest E. Wax
Clarence E. Oliver

Percy Hammond
Leland T. Chapin
Ernest F. Calhoun
Rollin H. Stiehl

Frederick R. Judy
Alice Heacock
Simon Neher
Lucia Garner

SOPHOMORES

Gladys Morton

Alice Wells

Ruth Darr

JUNIORS

Lloyd B. Waltz
Francis Kinch

Erma L. Hardin
Ruth Richards

Gladys Taylor

SPECIAL

Merrill H. Fox

Faculty member: Prof. Robert M. Gatke.



LITERARY SOCIETIES

WALLULAH

BEING GRACEFUL



"THANK
YOU"

ON SUNDAY MORN



FEELING DOWN IN
THE MOUTH



MAKING THEMSELVES AT HOME





Philodorians - Philodosians

THE Philodosian-Philodorian societies were among the first literary societies on the Willamette campus and the only original ones surviving. The Philodorians were organized in 1882 and the Philodosians in 1883.

It has been Phil policy to establish firmly the principle of "quality, not quantity" and to instill into the members a desire for knowledge, an appreciation of a good time, and the inspiration to help others and be loyal to ourselves. Phil records show many old members in responsible and honored positions who, too, wear the little symbol of the circle of friendship shot through with the bar of love.

WALLULAH

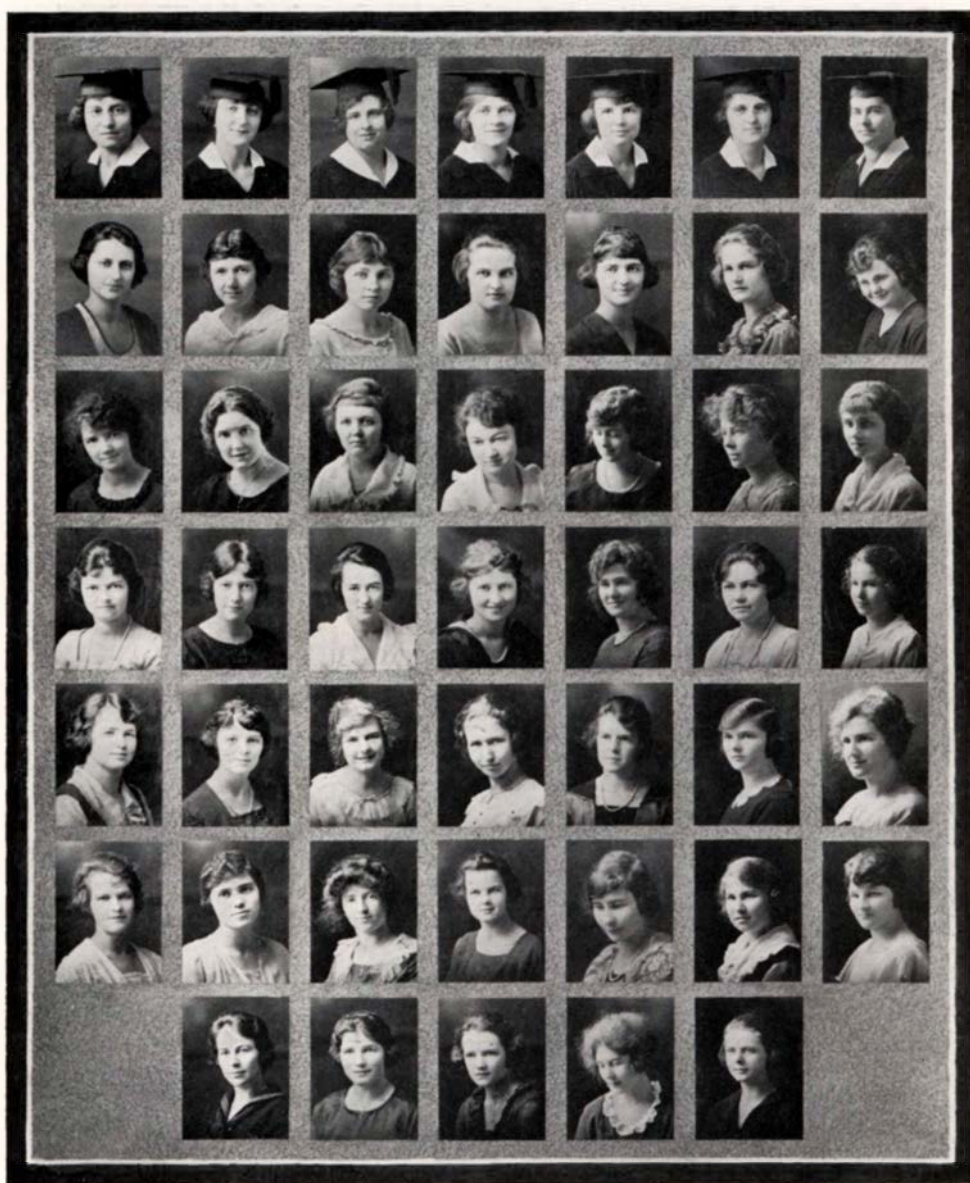

Ledbetter, R.
Parounagian
Brainerd, G.
Brainerd, I.
Bross
Millard

Clark
Smith, C.
Cox
Hill
Jones, B.
McKeehan
Parker

Taylor
Fike
Dicks
Coraskie
Reed
Moore
Pender

Williams
McClintock
St. Clair
Card
Best
Spaulding
McCall

Shannafelt
Rosenkranz
Geddes
Ledbetter, E.
Hodge
Palmer
Phelps

Cook
Rickli
Smith, R.
Yerex
Sykes
Spence
Donnelly

Busch
Findley
McInturff
Jennison
La Raut
Bridgman

WALLULA

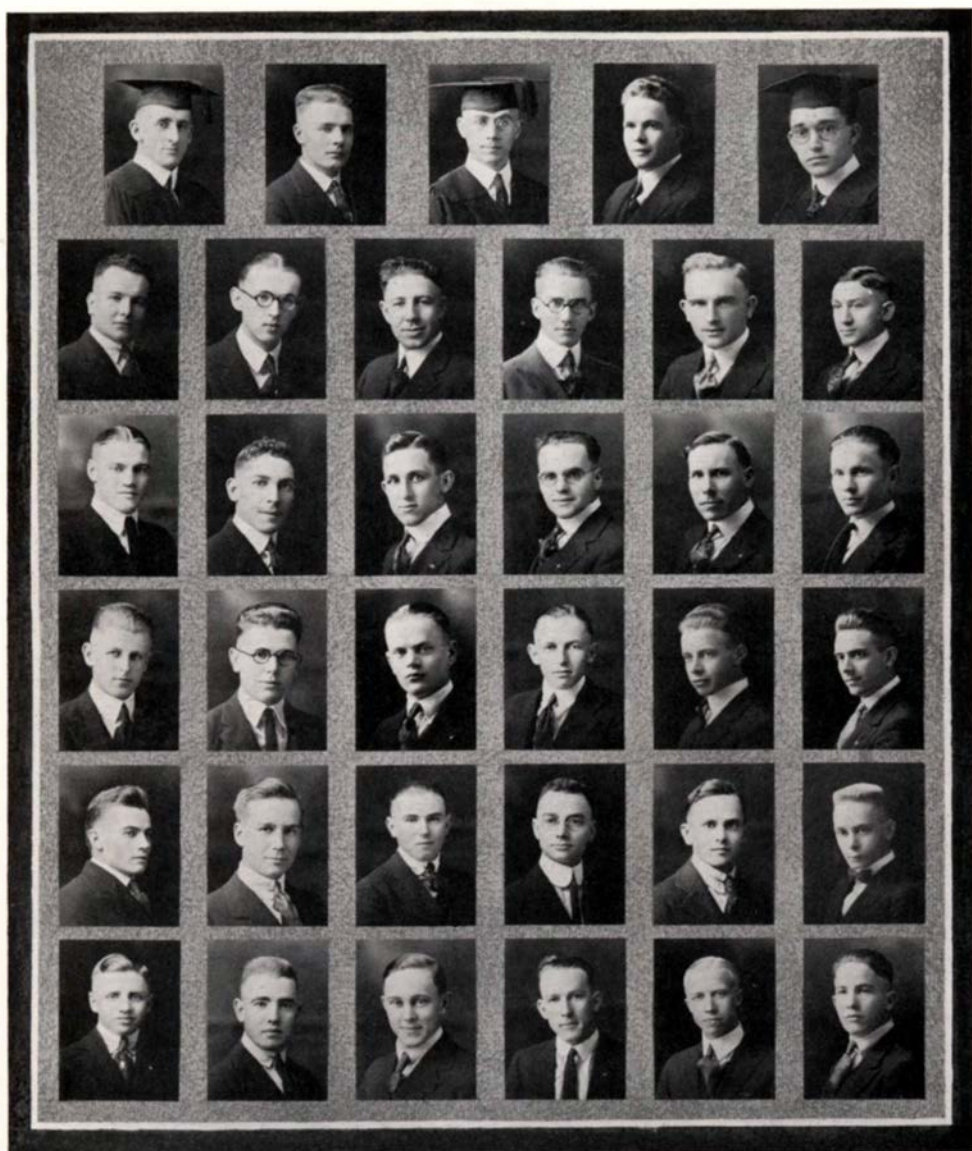

Craven
George
Lawson
Nottage
Baggett
Thomas

Ellis
Berry
Moore
Chandler
Ausman
Isham

McKittrick
Rookstool
Oliver
Bolton
Bonney
Clary

Waltz
Anslow
Huston
Millie
Bond

White
Bain
Gleiser
Nee
Geddes
Curry

Campbell
Ganzans
Jennison
Beck
Walker
Findley

WALLULAH

Philodosians

SENIORS

Marguerite Cook
Mildred Clark
Ruth Busch

Ruby Ledbetter
Emma Shanafelt

Ruth Taylor
Ve Ona Williams

JUNIORS

Grace Brainerd
Vesta Dicks
Nell Fake
Genevieve Findley
Lois Geddes

Pauline McClintock
Helen McInturff
Esther Parounagian
Pauline Rickli
Ruby Rosenkranz

Clara Smith
Ruth Smith
Winnifred St. Clair
Gladys Taylor

SOPHOMORES

Irene Brainerd
Jewell Cox
Ruth Hill
Edna Jennison

Kathleen La Raut
Eva Ledbetter
Alice Sykes

Alice Wells
Mary Wells
Ethlyn Yerex

FRESHMEN

Laura Best
Marguerite Bridgman
Josephine Bross
Lucia Card
Lois Cobb
Jeanie Corskie
Lucretia Donnelly
Francis Hodge

Blanche Jones
Beryl Marsters
Adelaide Jones
Verna McKeehan
Lola Millard
Lois Moore
Jessie Pender
Naomi Phelps

Dorothy Palmer
Francis Parker
Eloise Reed
Fay Spaulding
Wilma Spence
Adelia White
Mary McCall

Presidents for the year: Mildred Clark, Ruby Ledbetter and Ruth Taylor.

Philodorians

SENIORS

Nesbitt

Everett Craven

Bryan McKittrick

JUNIORS

Ellsworth Anslow
Verne D. Bain
Dave Ellis
Leon Jennison

Edward Huston
Lloyd Waltz
Bruce White

Clifford Berry
Raymond Ganzans
Howard George

SOPHOMORES

Stanley Allen
George Beck
Lamont Bullock
Claude Burch

Glen Chandler
Charles Coryell
Forrest Ginn

Thornton Gleiser
Henry Millie
George Oliver

FRESHMEN

Claire Ausman
Lyle Bolton
Arthur C. Bonney
Lamont Bullock
Rawson Chapin

E. Curry
Dwight Findley
Clare Geddes
Harold Isham
J. Stanford Moore

Joe Nee
Clifford D. Taylor
Edwin Thomas
LeRoy Walker

Presidents for the year: Bruce White, Vern Bain and Dave Ellis.



Websterian - Adelante

THE Adelante and Websterian Literary societies strive to ever instill the best things of life into the hearts of the members, impressing each to live his best for Willamette and progress in character, poise and efficiency. The Websterian society embodies the principle adhered to by Daniel Webster—"American Brotherhood," and aims to imbue every member with the power to think and speak fluently and coherently while on his feet, feel at ease before the public, conduct meetings with parliamentary precision, and at all times use the discretion necessary to leadership.

WALLULAH

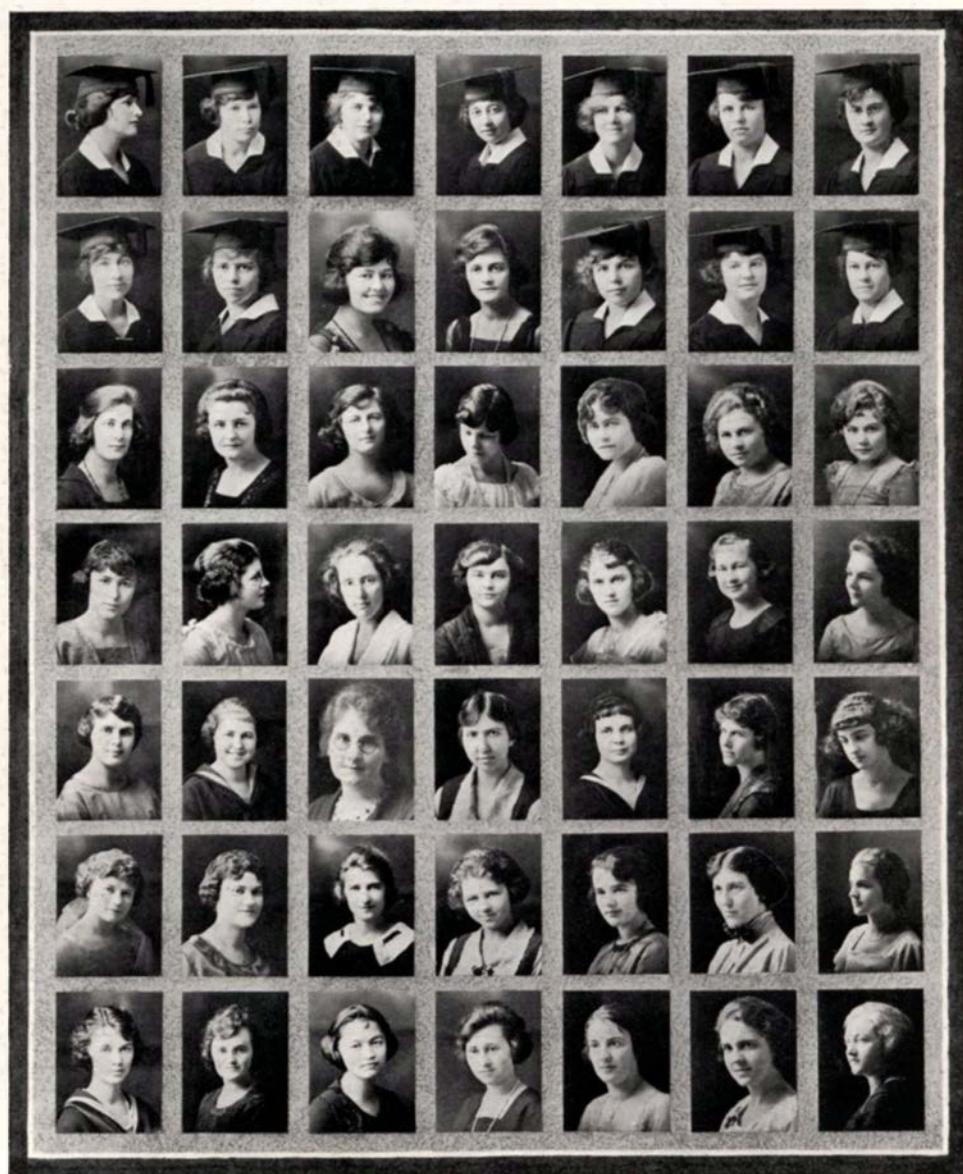

Ruby
Corner
Baumgartner
Ferguson
Cheney
Reese
Bailey

Wise
Ruggless
Strevey
Bunch
Davies
Cooley
Emmons

Tucker, L.
Hatton
Alberts
Gilbert
Von Eschen
Tucker, G.
Hop Lee

Legge
Remington
McKinnis
McDaniel
Cook
Ross
Hoffman

Warner
Minton
Stevens
Palmer
Mallory
Boughy
Dustin

Gilbert
Blatchford
Hardin
Wells
Oberg
Thompson
Edmunds

Brown
Bartholomew
Pratt
Stober
Myers
Lavender
Lovell

WALLULA

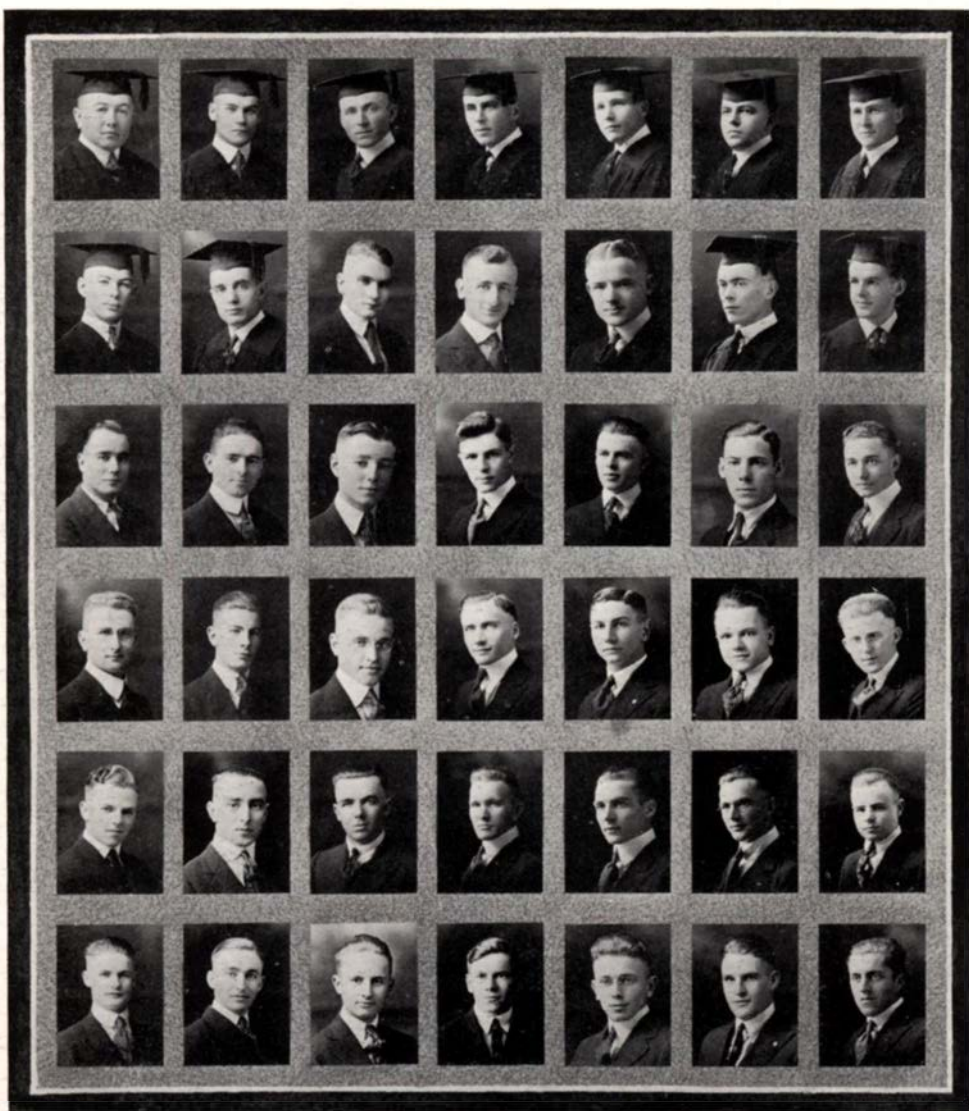

Coulter
Rarey
Caughlin
Patty
Horton
Emmel

Dimick
Rickli
Lockwood
Von Eschen
Neher, S.
Schreiber

Sackett, V.
Socolofsky
Collins
Patton
Morehead
Hammond

Sackett, S.
Cook
Richards
Kinch
Mickelson
Geddes

Day
Strevey
Kelso, W.
McClellan
Geyer
Halvorsen

Moody
Harra
Von Eschen
Arnold
Remington
Brown

Moodhe
Gillette
Ferguson
Ryan
Kelso, G.
Nydigger

Adelantes

SENIORS

Gladys Bartholomew
Lorlei Blatchford
Mildred Brown
Marie Corner

Elsie Gilbert
Margaret Legge
Marjorie Minton
Leila Ruby

Laura Ruggless
Lucile Tucker
Lois Warner
Ruth Wise

JUNIORS

Mary Jane Albert
Josephine Baumgartner
Martha Ferguson
Deane Hatton

Erma Hardin
Faye McKinnis
Sadie Pratt

Pauline Remington
Mildred Stevens
Mildred Strevey

SOPHOMORES

Audred Bunch
Carol Cheney
Georgia Cook
Mable Davies
Mary Gilbert

Anna Lavender
Eugenia Myers
Martha Mallory
Margaret McDaniel
Elaine Oberg

Phylis Palmer
Caroline Stober
Dorothy Thompson
Marie Von Eschen
Alma Wells

FRESHMEN

Itol Bailey
Irma Boughey
Neva Cooley
Helen Dustin

Marjorie Edmunds
Marion Emmons
Alene Hoffman
Elsie Hop Lee

Miriam Lovell
Gwendolyn Reese
Ruth Ross
Gertrude Tucker

Presidents for the year: Laura Ruggless and Lorlei Blatchford.

Websterians

SENIORS

Jay Coulter
Lester Day
Ramon Dimick
Clarence Gillette
Garnet Harra

Waldo Kelso
Fred McGrew
John Moody
Noble Moodhe
Harry Rarey

Benjamin Rickli
Sheldon Sackett
Vernor Sackett
Edwin Randall

JUNIORS

Luther Cook
Truman Collins
Verne Ferguson

Francis Kinch
William Patty
Harold Richards

Walter Socolofsky
Elmer Strevey
Elton Von Eschen

SOPHOMORES

Byron Arnold
James Caughlin
Orlo Gillet
Albert Geyer

Avery Hicks
Gordon Kelso
William Mickelson

Donald Lockwood
Fred Patton
Don Ryan

FRESHMEN

Ralph Brown
Donald Cramer
Stanley Emmel
Gerald Geddes
Percy Hammond
Fred Halverson

Lloyd Horton
Daniel Schreiber
Ellis Von Eschen
George Morehead
Simon Neher

Walter Nydigger
Roeder
Lloyd Thompson
Roy Remington
Tooze

Presidents for the year: Clarence Gillette, Lester Day, Fred McGrew and Sheldon Sackett.



Chrestophilian - Chrestomathean

THE Chrestophilian and Chrestomathean societies were organized as affiliated societies in 1916 to fill the need which existed for new literary organizations. Since that time their record has been one of constant progress. They now own their own halls, which are attractively decorated both inside and outside, located on the campus among the maple trees, to the east of Eaton Hall. Their membership has been and is well represented in the many student activities of the school. The best in the way of valuable literary training and wholesome social activity is promoted in these societies.

WALLULAH

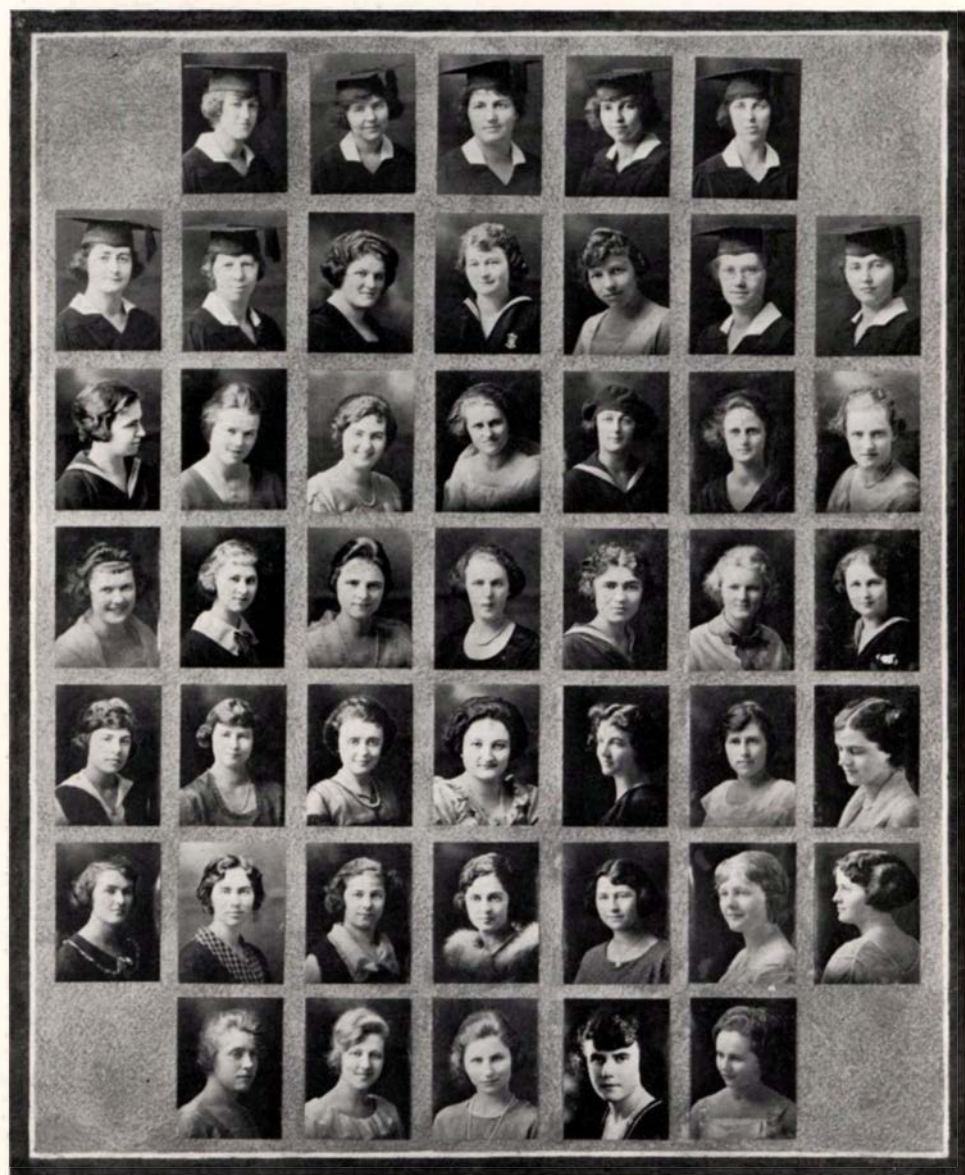

Doughton
Niswonger
Satchwell
Pratt
Irwin

Gillespie
Ambler
McCracken
Hagman
Rumohr
Jasper
Berg

Martin
Mills
Hunt
Walker
Prouty
Mase
Drake

Hawley
Hoover
Crandall
Jenks
Wagner
Jones
Saar

Roberts
Gleiser
Putnam
Rentfro
Gill
Mulkey
Gatke

Mason
Leitner
Hoyt
Merry
McClure
Sailor, P.
Beakley

Linn
Bedford
Alden
Chase
Sailor, F.

WALLULA

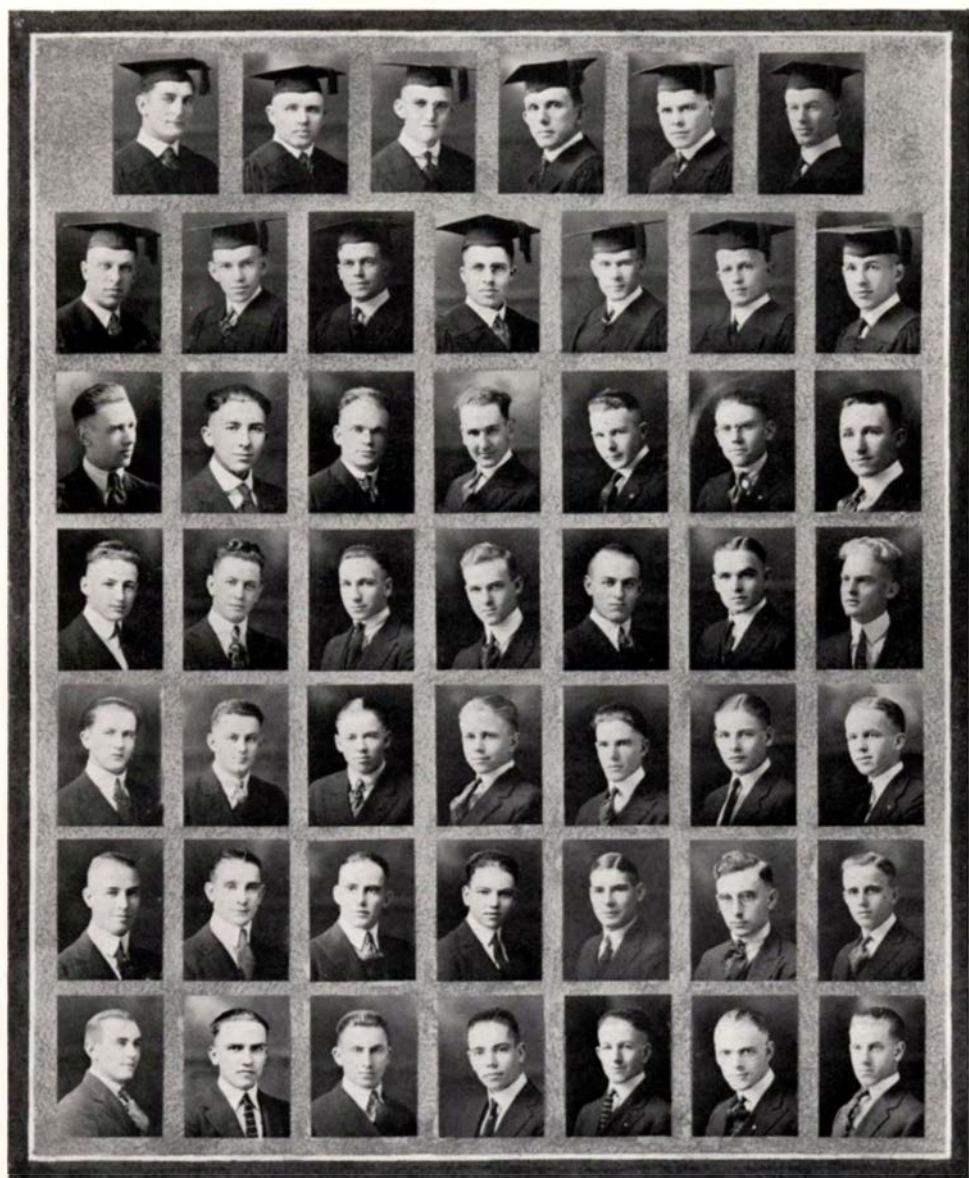

Nickel	Caton	Norene	Collins, V.	Ramsey	McLain
Drake	Rehbock	McEwen	Lyman	Pollock	Bohle
Alden	Brougher	Vinson, W.	Skeen	Marsters	Anderson
Hisey	Satchwell	Warren, E.	Notson	Micky	Sloop
Ball	Carey, H.	Griffith	Burleson	Logan	Schlegel
Neher, I.	Ellrey	Humphreys	Rehbock	Chapin	Oliver
Bonney, M.	Littler	Grallap	Briggs	Perrine	Vinson, J.
					Doney
					Gilechrist
					Sargent
					Carey, W.
					Mitzner
					McKinney

Chrestomathean

SENIORS

Virginia Mason
Eva Roberts
Ardys Doughton

Bertha Leitner
Opal Gillespie
Edith Hawley

Minnie Ambler
Marion Linn
Rose Martin

JUNIORS

Ruth Bedford
Mary E. Hunt
Helen Hoover
Thelma Mills

Bruce Putnam
Fern Gleiser
Ida Niswonger

Esther McCracken
Laura Hoyt
Dorothy Satchwell

SOPHOMORES

Margaret Alden
Hulda Hagman
Hilda Crandall
Florence Jenks

Lila Geyer
Emilie Irwin
Olive Merry
Irene Pratt

Mabel Rentfro
Louise Rumohr
Amanda Wagner
Paloma Prouty

FRESHMEN

Irene Berg
Gladys Beakley
Elizabeth Chase
Mildred Drake
Myrtle Gill
Helen Gatke

Grace Jasper
Junette Jones
Zelda Mulkey
Ruth Mase
Winifred Rinehart
Frances Sailer

Phyllis Sailer
Elizabeth McClure
Mary Saar
Kathleen Walsh
Irene Walker

Presidents for the year: Virginia Mason and Marion Linn.

Chrestophilians

SENIORS

James Bohle
Andrew Caton
Harold Drake
Hugh Doney

Harold Lyman
Harry McEwen
Harvey McLain
J. Nickel

Edward Norene
Dean Pollock
Ralph Rehbock
Bernard Ramsey

JUNIORS

Rodney Alden
Virgil Anderson
Chas. Gilchrist
John Brougner

Lyman Marsters
Leon Settem
Roy Skeen
Paul Stollar

Willis Vinson
Albert Warren
Waldo Zeller

SOPHOMORES

Oury Hisey
Albert Logan
Hale Mickey

Robert Notson
James Reed
Leonard Satchwell

Perry Sloop
William Sargent
Edward Warren

FRESHMEN

Everett Ball
Richard Briggs
Jack Burleson
Merle Bonney
H. Carey
W. Carey
Charles Ellrey
Edwards

Wallace Griffith
Grallap
Robert Littler
Mitzner
McKinney
Ira Neher
Lyle Perrine

Clarence Oliver
Donald Rehbock
Jack Vinson
W. Walsh
W. Ashby
Jacquet
Leland Chapin

Presidents for the year: Bernard Ramsey and Dean Pollock.

WALLULAH



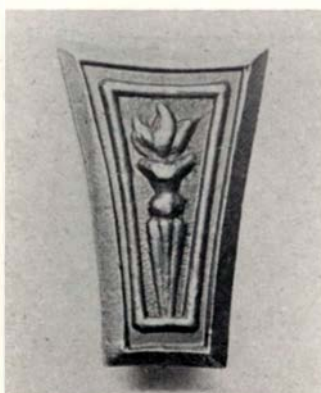

Palladian

IN THE fall of 1918 the Palladian Literary Society was organized for the purpose of extending the literary and social privileges to the girls on the campus. It has been the object of this organization to promote skill in public speaking, prepare essays and debates, become conversant with parliamentary practice, encourage an appreciation of good literature, and at all times advance the well being of Willamette University.

Motto—"Torma Mentis aeterna est."

SENIORS

Ethel Mocroft
Irma Fanning
Ruth Schaefer

Grace Tyler
Gladys Wilson

Ruth Robinson
Bernice Jenkins

JUNIORS

Alta Kerschner
Evelyn De Moss
Genevieve Phillips
Lila Marcey
Mae Beissell

Cornelia Widman
Esther Roeder
Louise Schreiber
Lucille White

Lillian Cooper
Alice Glaeser
Lola Houseley
Myrtle Richardson

SOPHOMORES

Edna Donnelly
Mildred Marcey

Zeda Rhoten

Carolyn Wilson

FRESHMEN

Irene Boje
Oma Fagg

Violet Northrup
Ruth Roeder

Elsie Smith

Presidents for the year: Ethel Mocroft and Gladys Wilson.

WALLULA



Tyler
Schaefer
Housley
Bond
Smith

Robinson
Sanders
Phillips
Marcy
Boje

Fanning
Richardson
Beisell
Donnelly
Northrup

Wilson, G.
Cooper
Marcy
Wilson, C.

Richards
Kershner
Roeder, E.
Schreiber
Roeder, R.

Jenkins
Mocroft
DeMoss
Widman
Rhoten



Lincolnian

THE Lincolnians came into being in 1919 and since that inception, the Lincolnian name has stood for a small group of earnest and unassuming students, never many in number, but always high in ideals and strong in spirit.

Like the gaunt and homely railsplitter whose name they bear, many of the members have developed unguessed talents from within, as they strive to uphold the three-fold aim expressed by Abraham Lincoln, in the three words: Patriotism, Education, and Christianity, a whole-souled and inclusive Patriotism, a broad and socializing Education, and a modern and helpful Christianity.

SENIORS

P. Blenkinsop

Leslie Bailey

Cecil Shotwell

JUNIORS

Edgar Brock

Everett Lisle

John Robbins

SOPHOMORES

C. Goplerud

Donald Jrettie

FRESHMEN

Everett Calhoun
Robert Gale

Robert Howard

Wax

Presidents for the year: P. Blenkinsop and John Robbins.

WALLULA

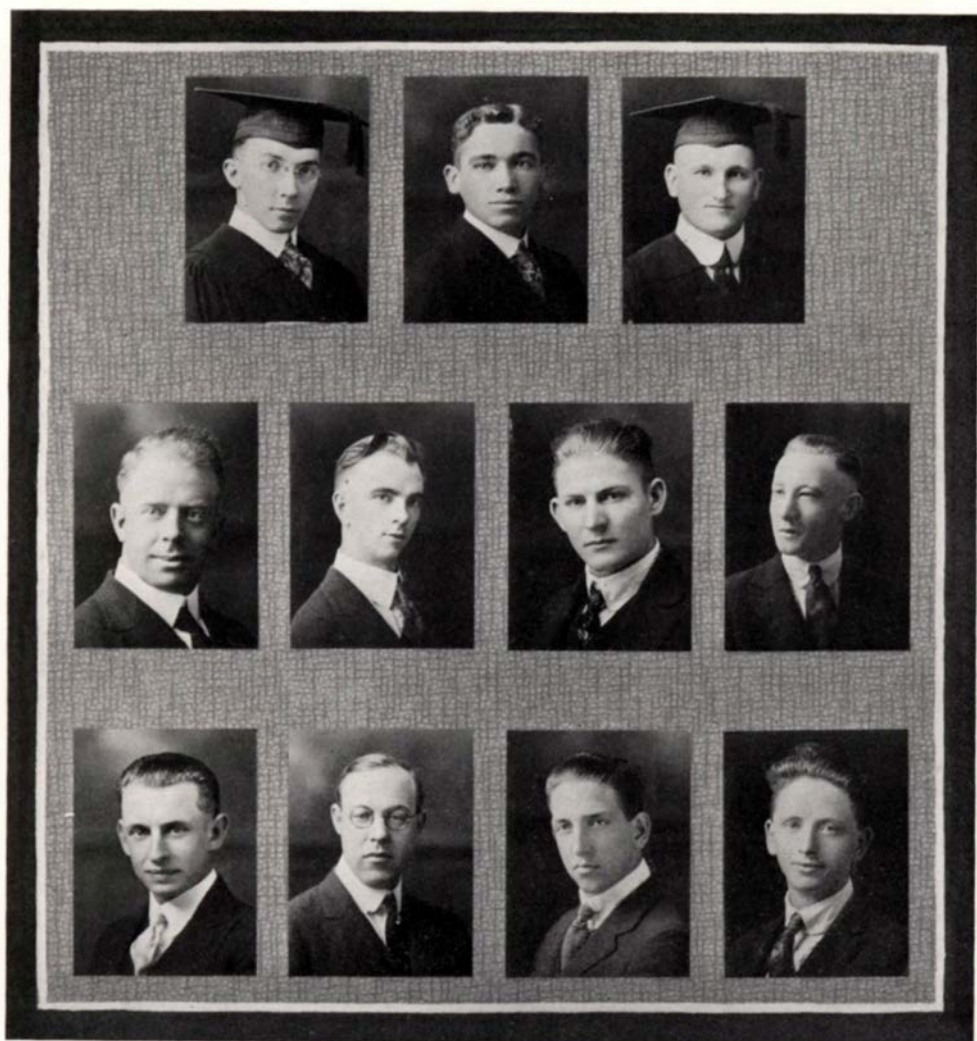

Shotwell
Blenkinsop
Gale

Brock
Wax

Robbins

Lisle
Calhoun

Bailey

Goplerud
Howard



Clionian

FEELING the necessity of a new organization to better serve the needs of the women on the campus, the Clionian Literary Society was founded. The aim of the society is to promote all things that are beneficial and to, at all times, aid in the furtherance of the best in Willamette University.

The democratic ideals which are such an essential part of W. U. and her traditions was used as a foundation, and with such a foundation as this, there is no doubt but that this society will attain that goal to which it aspires.

SENIORS

Dorothy Buckner

Ruth Cooley

JUNIORS

Beulah Balderee

Bernardine Hobbs

SOPHOMORES

Louise Bryan
Isobel Clawson
Helen Dark

Margaret Gates
Florence Klamp

Martha Hutt
Gladys Morton

FRESHMEN

Carmilita Barquist
Violet Coe
Irene Cotton
Byrl Cooper
Marie Durfee
Dorothy Ellis
Helva Silver

Margaret Evans
Rosa Fredenburg
Alice Heacock
Alma Halverson
Juanita Henry
Mary Hoyt
Gertrude Spoon

Louise Joughin
Esther Lemery
Sybil McKnight
Dauphne Molstrom
Esther Moyer
Violet Oglethorpe
Caroline Tallman

Presidents for the year: Esther McCracken and Bernardine Hobbs.

WALLULA



Klamp
Ellis
Spoon
Henry

Tallman

Cooley
Coe
Fredenburg
Barquist
McKnight

Evans

Hobbs
Bryan
Cotton
Kinney
Moistrom

Heacock

Balderee
Hutt
Dark
Joughin
Cooper

Silver

Buckner
Clawson
Morton
Oglethorpe
Halverson

Hoyt

Gates
Lemery
Durfee
Moyer

#glee Club

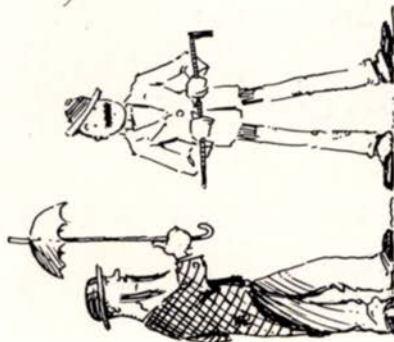

McGrew

Sackett

O WHERE IS MY
LITTLE DOGGONE?



Blenkinsop - virtuoso

Ed. Warren
AGONY FOUR



Burt Arnold - Accompanist

AH HA! TH' POISON!
THEY'LL NEVA GET MUR!



McGrew
(Dr. Jekyll & Mr. Hyde)



Bill Lawson
(baseball as ever)



Blenkinsop was undoubtedly
the chief exhibit and held
the audience with him
all the way.

WE'LL RUN THEM IN! 1 & 2

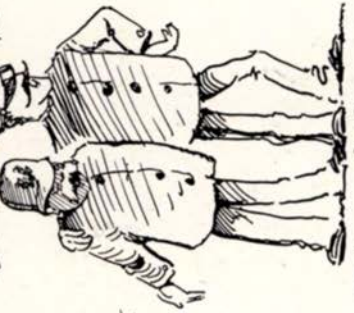

Blenkinsop & Carter

Fraternities and Sororities



WALLULAH



Satchwell
Lawson

Bennett
Mason

Peringer
Lippold

Fisher
Smith

Welch
Davies

Alpha Kappa Nu

THE Alpha Kappa Nu, honorary fraternity, was formed in the spring of 1920 to encourage a higher type of scholastic work in the University. The members are admitted by faculty vote and are elected from each graduating class, comprising not more than 20 per cent of the class membership. They are chosen in accordance with their scholastic record and character. Only two classes are represented thus far in the fraternity. The membership consist of:

CLASS OF 1920

Grace Bagley
Velma Baker
Freda Campbell

John F. Cramer
Paul H. Doney
Mary E. Findley

Dorothy O. Savage
Genevieve L. Yannke

CLASS OF 1921

Frank B. Bennett
Lawrence E. Davies
Robbin E. Fisher
Alice R. Welch

Maurice W. Lawson
Elsie R. Lippold
M. Myrtle Mason

Fay Peringer
Helen L. Satchwell
Sibyl E. Smith

WALLULAH



Collins
Parounagian
Hunt
Davies
Cheney

Brown
Wise
St. Clair
Baumgartner
McDaniels

Blatchford
Legge
Rickli
Albert
Palmer

Ruggless
Gilbert
Oberg
Wells
Spence

Roberts
Smith
Stober
Lavender
Palmer



Beta Chi

SENIORS

Lorlei Blatchford
Mildred Brown
Grace Collins

Elsie Gilbert
Margaret Legge
Eva Roberts

Laura Ruggless
Ruth Wise

JUNIORS

Mary Jane Albert
Josephine Baumgartner
Mary Elizabeth Hunt

Pauline Rickli
Esther Parounagian

Ruth Smith
Winnifred St. Clair

SOPHOMORES

Carol Cheney
Anna Lavender
Mabel Davies

Margaret McDaniel
Caroline Stober
Elaine Oberg

Phyllis Palmer
Alma Wells

FRESHMEN

Louise Joughin

Dorothy Palmer

Wilma Spence

WALLULAH

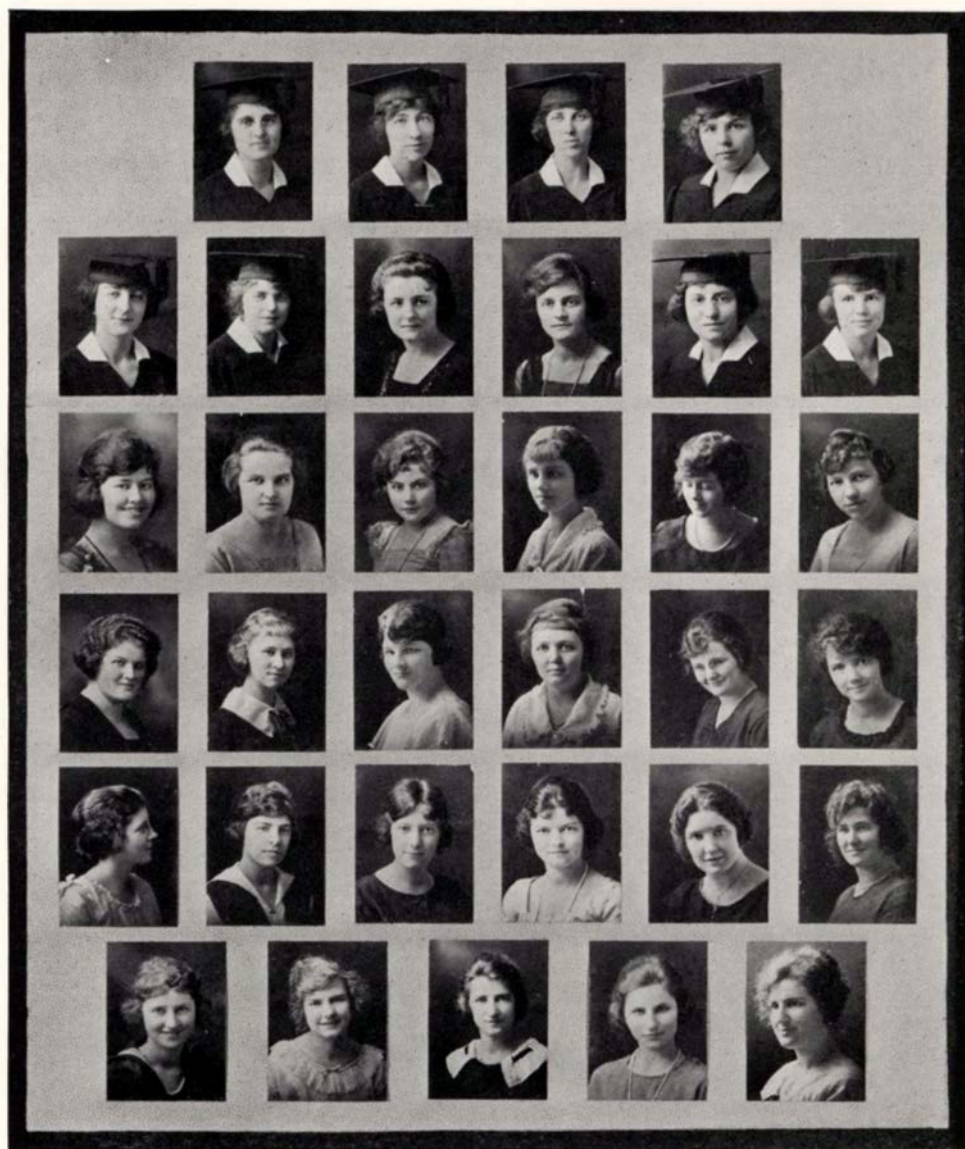

Clark
Hutton
Mills
Bunch

Card

Cook
Tucker, L.
McClintock
Hagman
Pratt

Reed

Corner
Strevey
Pratt
Bridgman
Hill

Tucker, G.

Mason
Remington
McInturff
Dicks
Brainerd, I.

Saar

Minton
Ledbetter, R.
Geddes
Findley
Cox

LaRaut

Shanafelt
Gleiser
Brainerd, G.
Ledbetter, E.



Delta Phi

SENIORS

Mildred Clark
Marguerite Cook
Marie Corner

Ruby Ledbetter
Lucile Tucker

Virginia Mason
Emma Shanafelt

JUNIORS

Grace Brainerd
Vesta Dicks
Genevieve Findley
Fern Gleiser

Deane Hatton
Pauline McClintock
Helen McInturff
Thelma Mills

Sadie Pratt
Pauline Remington
Mildred Strevey

SOPHOMORES

Irene Brainerd
Jewell Cox
Audred Bunch

Ruth Hill
Hulda Hagman
Kathleen La Raut

Eva Ledbetter
Irene Pratt

FRESHMEN

Marguerite Bridgeman
Lucia Card

Lois Geddes
Mary Saar

Eloise Reed
Gertrude Tucker

Honorary member: Prof. L. Fake.

WALLULAH

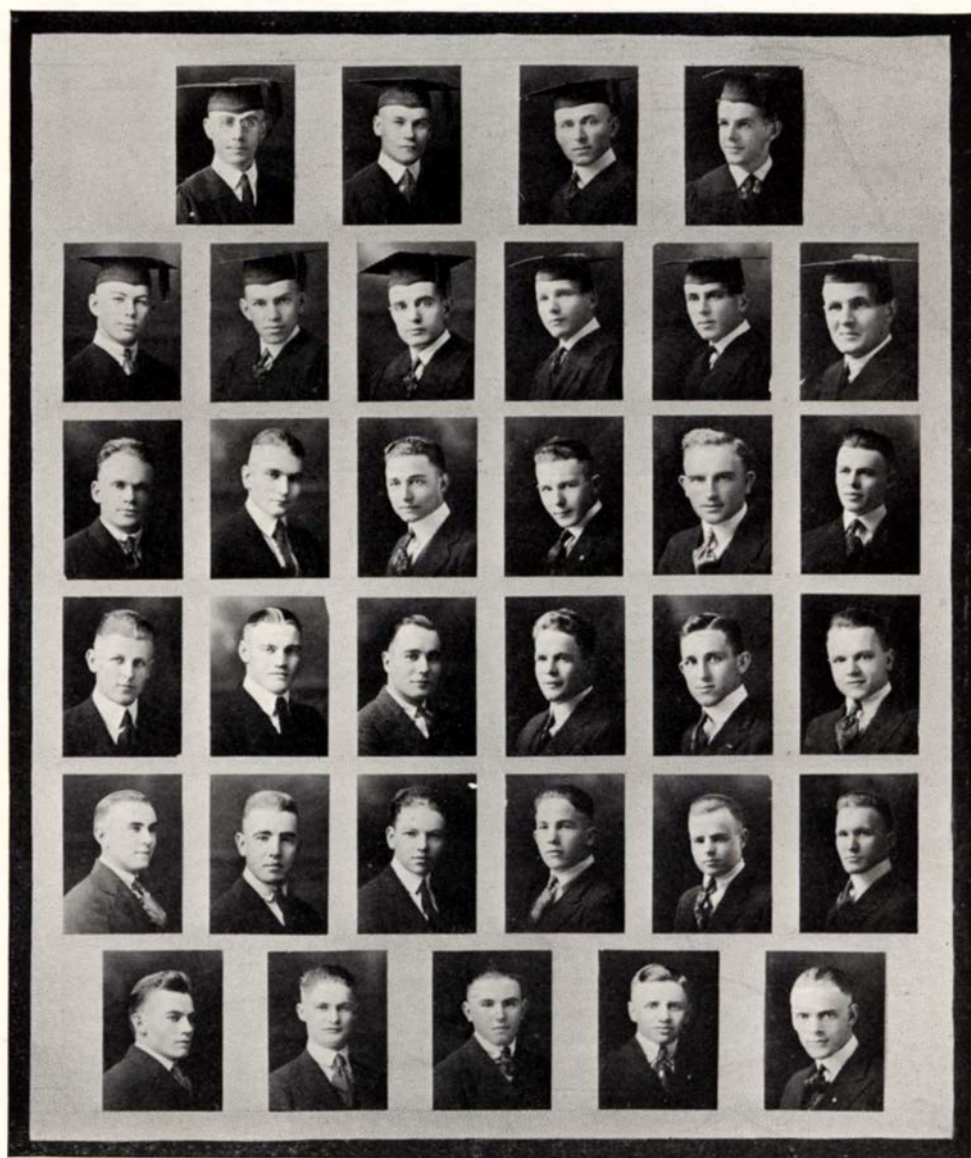

Rarey	McKittrick	Dimick	V. Sackett	Gillette	
W. Vinson	Rehbock	Rickli	Day	S. Sackett	Barnes
Nottage	Socolofsky	Ferguson	Marsters	Bain	W. Kelso
Bonney	Lawson	Caughlin	White	Oliver	Arnold
Baggott	Isham	D. Rehbock	Findley	G. Kelso	Mickelson
	Emmel	Bonney	Thomas	J. Vinson	



Sigma Tau

SENIORS

Ralph Barnes
Lester Day
Ramon Dimick
Clarence Gillette

Byron McKittrick
Harry Rarey
Ralph Rehbock

Benjamin Rickli
Sheldon Sackett
Vernor Sackett

JUNIORS

Verne Bain
Verne Ferguson
Waldo Kelso

Willard Lawson
Lyman Marsters
Walter Socolofsky

Willis Vinson
Bruce White

SOPHOMORES

Byron Arnold
James Coughlin

Gordon Kelso
William Mickelson

George Oliver
Howard Nottage

FRESHMEN

Fenimore Baggott
Arthur Bonney
Merle Bonney

Stanley Emmel
Dwight Findley
Harold Isham

Donald Rehbock
Edwin Thomas
Jack Vinson

Faculty member: Constantine Panunzio.

WALLULAH

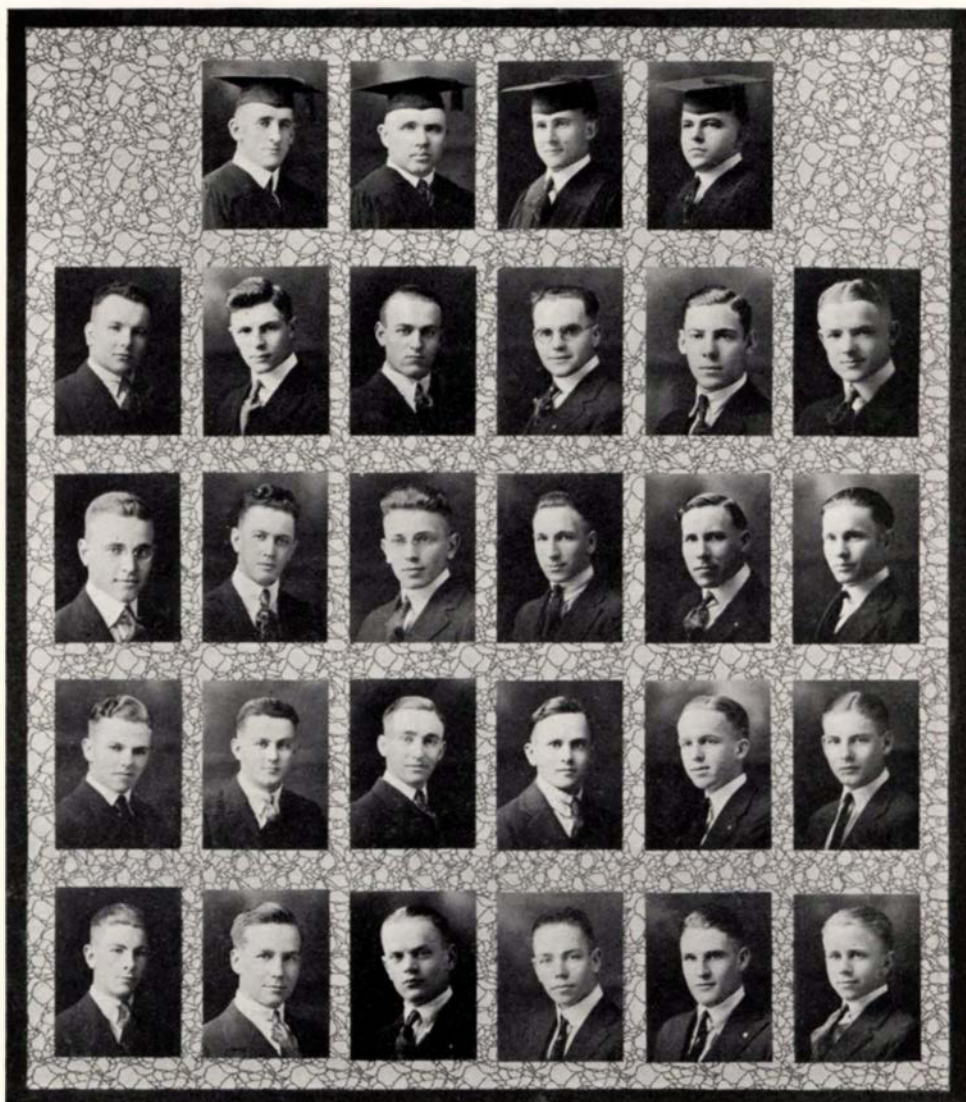

George
Patton
Horton
Von Eschen

Craven
Richards
Satchwell
H. Carey
Ausman

Caton
Mickey
Halverson
Schreiber
Bolton

Moodhe
Anslow
Warren
Geddes
Briggs

Moody
Von Eschen
Gleiser
W. Carey
Brown

Strevey
Jennison
Schlegel
Burleson



Alpha Psi Delta

SENIORS

Andrew Caton
Everett Craven

Fred McGrew
Noble Moodhe

John Moody

JUNIORS

Elsworth Anslow
Howard George
Leon Jennison

Harold Richards
Elmer Strevey

Elton Von Eschen
Waldo Zeller

SOPHOMORES

Orlo Gillet
Thornton Gleiser
Hale Mickey

Fred Patton
Leonard Satchwell

Leon Settem
Edward Warren

FRESHMEN

Claire Ausman
Jack Burleson
Lyall Bolton
Richard Briggs
Ralph Brown

Hollis Carey
Willard Carey
Claire Geddes
Fred Halverson

Floyd Horton
Daniel Schreiber
Ralph Schlegel
Ellis Von Eschen

Faculty member: Florian Von Eschen.

WALLULAH



Norene
Hisey
I. Neher
S. Neher

Pollock
Ryan
Lockwood
Littler

Skeene
Collins
Chapin
Oliver

Doney
Logan
Sloop
Humphries

McLain
Notson
Geyer
Sargent



Kappa Gamma Kho

SENIORS

Hugh Doney
Edwin Norene

Harvey McLain

Dean Pollock

JUNIORS

Truman Collins

Roy Skeen

SOPHOMORES

Albert Geyer
Oury Hisey
Donald Lockwood

Albert Logan
Robert Notson
Donald Ryan

William Sargent
Perry Sloop

FRESHMEN

Leland Chapin
Mirt Humphries

Robert Littler
Ira Neher

Simon Neher
Clarence Oliver

WALLULAH



Nickel	Drake		Coulter	Lyman		Ramsey	
Forbes		Ellis		Rookstool	Gilchrist		Bohle
		Ellery		Hill	Beck		Ganzans
		Ball		Donegan	Geddes		



Phi Kappa Pi

SENIORS

James Bohle
William Byars
Bryan Conley

Harold Drake
Harold Lyman
Jay Coulter

Jacob Nickle
Bernard Ramsey

JUNIORS

Dave Ellis
Ramond Ganzans

Charles Gilchrist
Edward Huston

Alvin Rookstool
Paul Stollar

SOPHOMORES

Charles Coryell
George Beck

Mike Edwards
James Hill

James Reed

FRESHMEN

Everett Ball
Harold Banta
Pat Donegan

Charles Ellery
Allen Forbes
Gerald Geddes

Albert Rose
Earl Mootry
Franklin Somer

WALLULAH



Lausanne Hall Club

Minnie Ambler
Gladys Beakley
Freda Beck
Mae Bissell
Irene Berg
Laura Best
Nina Beesen
Marguerite Bridgeman
Dorothy Buckner
Lucia Card
Elizabeth Chase
Carol Cheney
Isobel Clawson
Violet Coe
Lillian Cooper
Jeannie Corski
Jewell Cox
Hilda Crandall
Helen Dark
Ruth Darr
Ruby Davis
Evelyn De Moss
Helen Dustin

Mildred Drake
Ruth Edwards
Gladys Emery
Jamie Farmer
Martha Ferguson
Rosa Fredenburg
Lucia Garner
Margaret Gates
Lila Geyer
Hulda Hagman
Aima Halvorsen
Juanita Henry
Bernadine Hobbs
Aileen Hoffman
Anna Holm
Veda Howd
Martha Hutt
Grace Jasper
Lucile Jeffery
Florence Jenks
Gladys Johnson
Lelia Johnson
Blanch Jones

Junette Jones
Louise Joughin
Edna Kight
Amy Kinney
Madge Kyle
Bertha Leitner
Ethel Meroft
Daphne Malstrom
Gladys Morton
Esther Moyer
Zelda Mulkey
Elizabeth McClure
Verna McKeehan
Faye McKinnis
Sybil McKnight
Ida Niswonger
Violet Northrup
Dorothy Palmer
Amelia Pival
Eloise Reed
Gwendolyn Reese
Ruth Richards
Ruth Robinson

Ruby Rosenkranz
Leisla Ruby
Louise Rumohr
Melba Sanders
Dorothy Satchwell
Ruth Schaefer
Helvie Silver
Clara Smith
Fay Spaulding
Mildred Stevens
Caroline Tallman
Ruth Taylor
Myrtle Tipler
Harriet Van Slyke
Amanda Wagner
Alma Wells
Alice Wells
Mary Wells
Adelia White
Cornelia Widman
Hazel Williams
Ethelyn Yerex

Presidents for the year: Ethel Meroft, Minnie Ambler.

Athletics

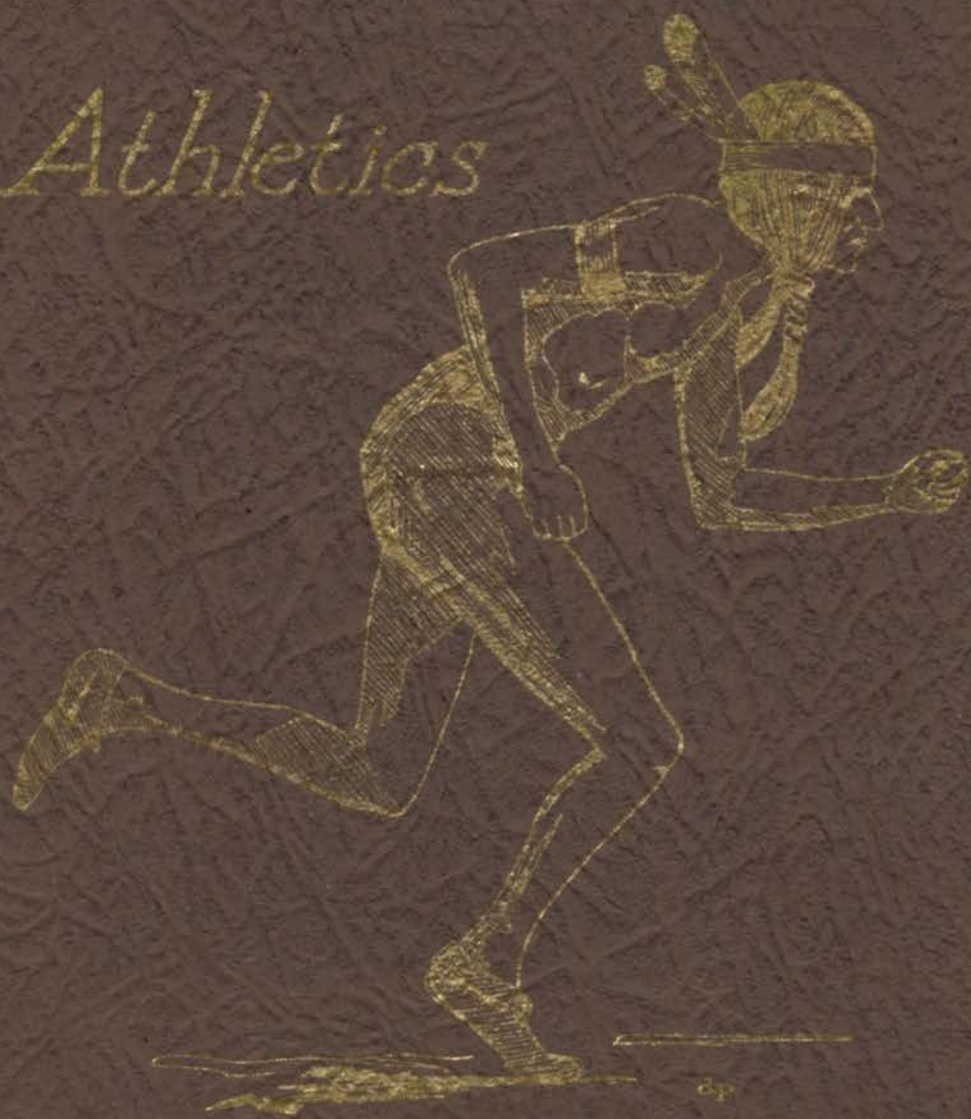

Coach Roy Bohler

A CERTAIN period of depression is bound to follow a change in coach. Especially when the man to leave is so popular as was Coach Mathews, is this true. Therefore, following immediately such a coach, Roy Bohler has had an exceedingly hard task. And be it said to his credit that the difficulties of his position have daunted him not at all, but he has entered into his work with the utmost in honesty of effort and sincerity of purpose. Willamette has never had a harder-working coach than Bohler. Not only was he compelled to labor under the handicap of the reaction following the loss of Coach Mathews, but the burning of the gymnasium and all the athletic equipment during the previous spring also had its own dampening effect. In the face of these obstacles Bohler has worked steadily on, giving his utmost for the best interests of athletics at Willamette. But the darkest days are past, plans are on foot for the building of a new gym in the near future and the athletic outlook at Willamette appears bright.



"Prospects"

The Bearcats are now looking forward to the coming year with high expectations. The disadvantages of working without the use of a gymnasium are to be overcome. An excellent, modern, and well equipped building is to be constructed in the near future.

Only a few of the letter men in the various sports will graduate, and other very promising material has come to take the place of those who are leaving.

A period of depression necessarily followed the change in the coaching system, but the Willamette spirit is steadily reviving. All the various forms of jinx have been trailed to their lairs and thoroughly exterminated. The Bearcats are now out to demonstrate their fighting ability.

WALLULAH

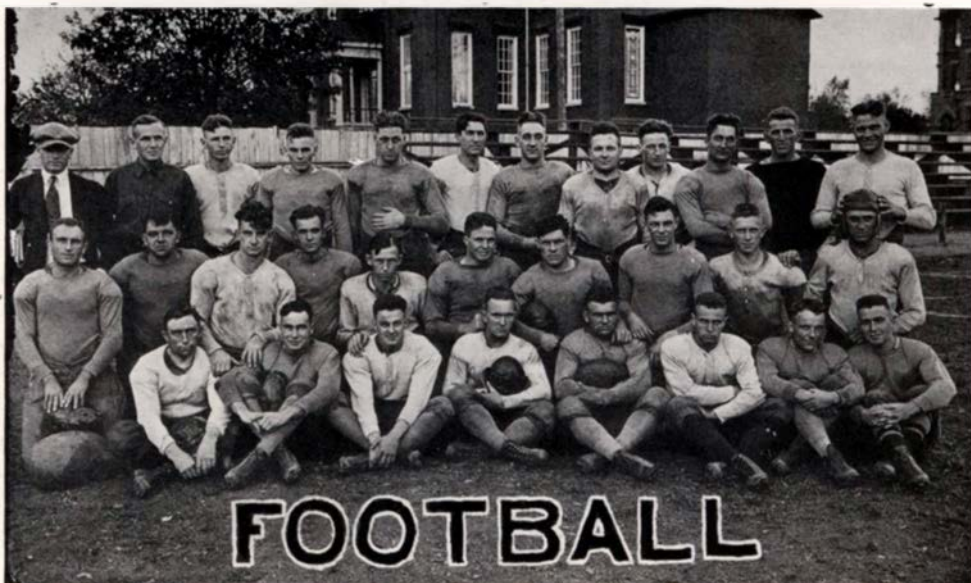

ZELLER

Captain Zeller's three seasons of varsity football have not dimmed the brilliancy of his work. As a result of the confidence placed in him and the inspiration he has been to his fellow players, Fat has been re-elected to the captaincy of the team.

OREGON VS. WILLAMETTE



ALTHOUGH outweighed by at least twenty pounds, Willamette's Bearcats held their opponents to a 7 to 3 victory in the initial contest of the season. The two institutions had not met in a gridiron encounter for a number of years, but in spite of the lack of "dope" predictions were freely made that the state school would walk away with long end of a one-sided score. "Shy" Huntington brought some thirty men to Salem with the expectation of letting them all get a little practice, but the game had scarcely begun when it became obvious that the supporters of the Lemon and Green had made a few miscalculations. The lighter Willamette team had a distinct advantage in the dryness of the field, and the Bearcats were able to make up in speed what they lacked in weight. Bohler put on the field a team composed as nearly as possible of last year's veterans, who fought in true Willamette style.

Penalties for offside play were numerous. Twice Willamette blocked and recovered punts in the shadow of the Oregon goal, threatening to cross for the six markers. The first time a 15-yard penalty for holding was inflicted and then Oregon recovered a fumble, and the second opportunity was converted via Tuffy's toe into three points. In the third quarter Oregon carried the ball over for a touchdown, making the final score, U. of O. 1, W. U. 3.



WALLULAH



RAREY

Rarey's last year for the Bearcats was his best. A real fight makes the battle worth while.

BARNES

Being injured early in the season, Ralph had only a couple of chances to help the team with his fight and spirit. He was sorely missed at end.



LAWSON

The strain of many battles kept the Big Swede out of a few contests, but has not impaired his ability to fight and to play football.



O. A. C. VS. WILLAMETTE

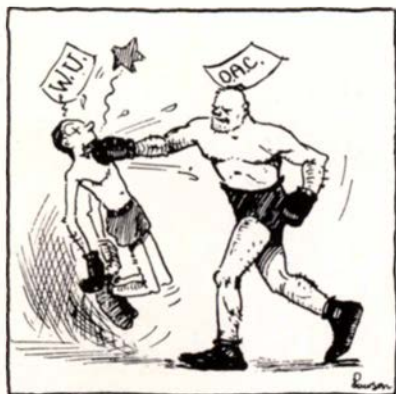

OREGON didn't expect a hard game, but got it—O. A. C. expected a hard game, but didn't get it. The field that had a week before been perfectly dry was now thick with mud. Several changes had been made in the Willamette line-up. In fact at no time were the Aggies faced by the same first team that had met Oregon the week before. The old men fought, and the new men fought, but after the first few minutes, weight and experience began to tell the inevitable tale. The

Beavers plowed through the Bearcat defense almost at will, and the Bearcats' speed was of no avail on the muddy field.

However, the exhibition of pep and gameness displayed by the Willamette team throughout the four quarters of fearful battering would cheer any loyal heart. Spectacular plays many times brought the crowd to its feet. The dashing defense of Captain Zeller coupled with Barnes' scrappy playing at right end many times foiled the ambitions of the Aggie backs, but their weight and power was not to be denied and the Bearcats were crushed under it. Willamette also had the serious disadvantage of meeting O. A. C. when the Aggies were at their best, while the Bearcats were somewhat disabled by previous injuries. Final score: O. A. C. 54, W. U. 0.



WALLULAH



WHITE

White is another vet from Coach Mathews' teams. At all times his opponent had a real man to take care of.



BAIN

"Beanie" is a veteran of two seasons. On the field or in the classroom an argument is an argument.



RAMSEY

Ramsey has a wicked pair of hands and knows how to use them. He has never yet met the lineman who could take advantage of his size.

CHEMAWA VS. WILLAMETTE



THE Bearcats again scalped the Chemawa Braves, taking them into camp to the tune of 15 to 7. The first half would have disheartened any but the sturdiest of fighters. It was a succession of plots by the twins Ill-luck and Inexperience. A blocked punt gave Chemawa the ball only four yards from the Willamette goal line. Three bucks netted the four yards and Chemawa kicked the goal. The first half ended with the score 7 to 0 against the Bearcats. This was not

to last, however. They came back in the second half with the old fight and spirit which spell nothing but victory. A series of brilliant off-tackle bucks and end-runs gave Willamette two touchdowns and placed the ball for the third time on the Chemawa 35-yard line. From this point Isham booted over another three points.

During the last few minutes of play Chemawa made desperate efforts to break away by means of passes. Two were completed for good gains, but Barnes intercepted the next, and Dunnette punted out of danger. The only real fight of the season outside of the Oregon game was shown during this clash. The Bearcats seemed to snap out of their slump for two quarters, and showed a spurt of the old Willamette fight which was so characteristic last year. The final score was Chemawa 7, Willamette 15.



WALL ULAH



SOCOLOFSKY

Soc's first season on the varsity. He used his weight and many would-be tacklers wondered what hit them.



RICHARDS

It was a good man who got around Rich for an end-run. He also is a fast man under punts and going down for passes.



MOODY

Moody's weight was a welcome addition to the center of a light line. Johnny is a hard man to dislodge when he once gets settled.

PACIFIC VS. WILLAMETTE



AFTER outplaying the visitors for two quarters Willamette succumbed to an aerial attack in the third session. Willamette seemed powerless to solve Pacific's pass system. In the first quarter Zeller carried the ball over for the first score after a spectacular run, Wolf retaliated a few minutes later after completing a long pass. In the second quarter Isham raised the W. U. tally to 10 by a 30-yard drop-kick. Pacific's emissaries came back after the intermission with

blood in their eyes, and three times, by means of cleverly executed passes, crossed Willamette's goal line. The dopesters awarded Pacific with 330 yards gained and Willamette with 345, but the score-keeper announced 27 to 10, marking Pacific's first victory over Willamette for as long as records are available.

The Bearcats played a steady game on the line, made more yardage than Pacific, but seemed unable to stand the test at the critical moment. P. U. showed good generalship in that after she discovered the Bearcat's weak point to be passes, she refrained from using them often enough for her opponents to become familiar with them, but saved them until they would score. During the third quarter she turned loose a succession of passes that seemed to demoralize the Willamette backfield. The final score: P. U. 27, W. U. 10.



WALLULAH



PATTON

Pat's punting toe was an important part of the Bearcat defense. This youth has two more years for the Cardinal and Gold.

ISHAM

This Freshman promises much. His drop-kicking toe is a great asset. Ishie has designs on Tuffy Irvin's old job.



CAREY

Another Freshman who made good. Had a hard job, but did it. Carey has three more years in which to develop.

WALLA WALLA

WHITMAN VS. WILLAMETTE



thought he stepped out of bounds, and called him back. Whitman made most of her yardage by straight line bucks, taking advantage of her heavy backfield.

Willamette's line, which had been considered her strongest point, seemed weak during this game; or perhaps Whitman's backfield was exceptionally strong. At any rate, during the fatal third quarter Whitman seemed to pierce the Bearcat line almost at will, for five and six yard gains.

The game was played on a dry and dusty field, a new experience for the Bearcats. A strong wind whipped the dust into the eyes of the players, and worked havoc with well-intentioned punts. The final score: Whitman 25, Willamette 0.

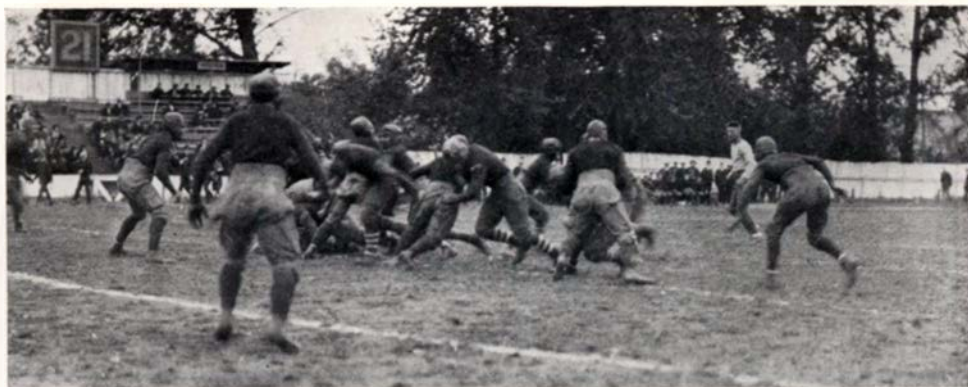

C. P. S. VS. WILLAMETTE



TURKEY DAY saw another team take her first victory from Willamette. The Bearcats journeyed to Tacoma, where they met the C. P. S. gridsters on a slippery, muddy field. The game was marked by numerous costly fumbles by Willamette men, while all the breaks went to C. P. S. Twice in the first quarter Bearcat backs fumbled the ball inside their own twenty-yard line; twice C. P. S. scooped the ball for a touchdown. Between halves a veritable torrent of rain poured onto the field, leaving pools of water, and making it well-nigh impossible to keep footing. Willamette came back fighting in the second half and forced over a touchdown, but too late in the game. The final score was 18 to 7 in favor of the College of Puget Sound.

The string of defeats this season seemed to have sapped the fight from the Bearcats, leaving them slow and erratic and lacking in punch. The many numerous changes in the line-up seemed to spoil the unity and teamwork of the organization. But football at Willamette cannot remain at such a low ebb. Upward reaction is due, and the Bearcats will retrieve this season's losses. At 'em Bearcats!





W. BRYAN MCKITTRICK

Athletic Manager, First Semester

The athletic manager faced a difficult situation in the 1921-22 athletic season. The fire destroyed all equipment, dressing and locker rooms, showers, and, in fact, everything but the bare field. But Mac drove into his task with all the energy and enthusiasm of which he was capable. He arranged for the erection of temporary showers in the basement of Waller Hall, and the use of two rooms in the same building for dressing rooms. It was also largely through his efforts that the University was able to secure steel lockers at a remarkably low price from the Government.

Not satisfied with this routine work, Mac wrote an individual letter to each man of last year's football squad, urging them to return as early as possible and emphasizing the need for co-operation with the new coach. Nor did Mac slacken in his efforts when the season began. He could be found at almost any hour on the athletic field, working on the new bleachers, repairing the fence, or directing the Frosh in marking off the field.

JAMES C. CAUGHLIN

Athletic Manager, Second Semester

When McKittrick gave up his position as Athletic Manager in the middle of the basketball season, Coughlin stepped into his shoes. This change was not so disastrous as might be expected, for "Coffee" had been Mac's right hand man since the start of the basketball season, and already had a good grasp of the situation from the managerial standpoint. He carried the season through to a successful finish in the State Interscholastic Basketball Tournament.

Then "Coffee" started work on Track, Baseball and Tennis. The diamond was put in shape, new track equipment secured to replace that lost in the fire, and the tennis courts resurfaced with asphalt.



WALL ULAH

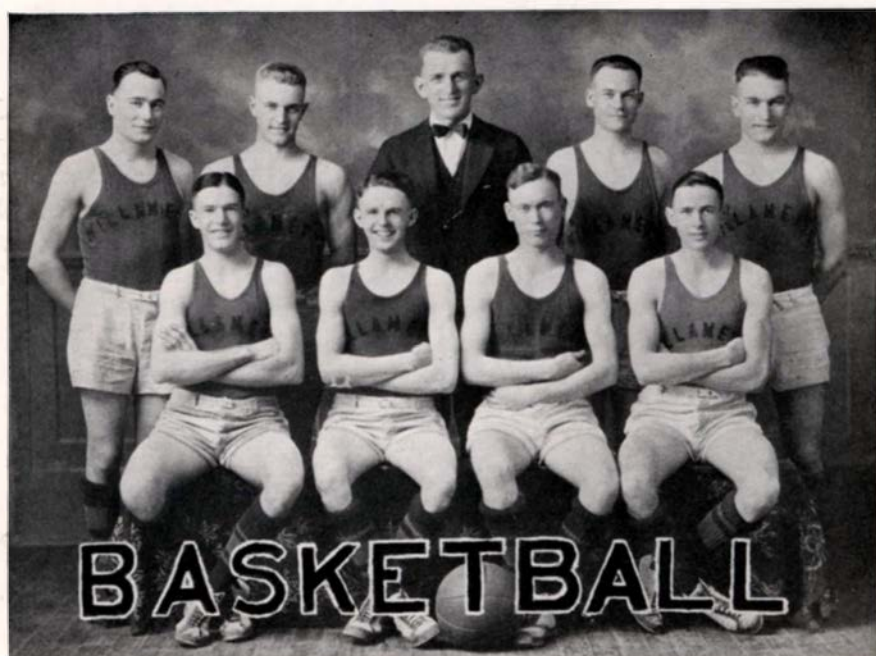

SCORES

Alumni	20	Willamette	25
Whitman	27	Willamette	28
Whitman	24	Willamette	20
Idaho	26	Willamette	19
Idaho	32	Willamette	10
Multnomah	26	Willamette	24
Whitman	27	Willamette	19
Whitman	28	Willamette	27
O. A. C.	50	Willamette	16
O. A. C.	41	Willamette	15
Nevada	22	Willamette	30
U. of O.	20	Willamette	17
U. of O.	28	Willamette	12
U. of O.	28	Willamette	34
U. of O.	18	Willamette	27

DIMICK

Guard

"Squint" is a veteran of three years and a rarin' to go Bearcat. Coach Bohler picked him for a position on his mythical all-Northwest team. Little tricks like nailing a basket from the jump-off against an Idaho player twice his size are nothing for this young man.



THE Bearcats faced a very heavy schedule in basketball with only two letter men, Dimick and Gillette, as a nucleus. Doney and Socolofsky, from last year's second squad, and Logan and Patton, from the Frosh team of last year, were moved up to the varsity. They all played like veterans and with any luck at all in locating the basket would have decisively beaten most of the teams played. The floor work of the Bearcats was far better than that of any other squad which performed on the local floor during the season. However, they were woefully weak at hitting the basket or possibly a consistent jinx pervaded the Bearcat camp all season. The last two games with Oregon might be regarded as exceptions to this for we witnessed a complete reversal of form and Jeter, Squint and Hugh ended their varsity basketball careers in a blaze of flashy and triumphant playing. A very interesting encounter was the annual Alumni game. The has-beens



gathered the strongest quintet possible and invaded the Bearcat floor. Numbered among the former greats were Rein Jackson, stellar center of the team of 1920; Rarey and McKittrick, of the same team, and Davies, Sparks and the redoubtable Tuffy Irvine. Tuffy and Mac can only qualify as Alumni on their records as athletes but they helped considerably in testing the mettle of the younger generation of Bearcats. The Jackson, Rarey, McKittrick combination threatened to upset the aspirations of the young hopefuls but Jeter and Logan overcame the lead

WALLULAH



DONEY - - - - - Center

"Hugh" fought his way to the varsity this year and played a consistent game all season. While he didn't have quite the height for an ideal center he more than made up for it in other ways. He was sometimes out-jumped but never out-fought.

which had been piled up and the younger generation romped home winners 25 to 20. Of interest to many was the failure of Rus to loop in his two customary points from mid-floor—perhaps he forgot to pack a rabbit's foot.

Bearcat hopes soared when Whitman College was met and defeated in the first conference game. The Bearcats piled up an early lead of 10 points but in the second half allowed this to be cut down and overcome. Fighting to the end, they managed to work the ball down the floor and Patton came through with the needed two points just before the gun sounded. The following night, Friday the thirteenth, was too much for the Bearcats. They took a nap of sufficient length in the first half to allow the Whitman players to gain a commanding lead. They fought back and, playing an uphill game, scored more points than Whitman in the second half, but were nosed out by the score of 24 to 20. Another instance where the Bearcats didn't succeed in pulling up the grade.

The Idaho Vandals, after twice conquering Oregon, came to Salem for two tilts with the Bearcats. They played a hard bang-up game in which they made weight count and emerged victorious from both frays. In the first game they piled up a big lead during the first half. The ever-fighting Bearcats tore in with blood in their eyes in the second session and clearly outplayed their heavier opponents, outscoring them by four points, but were unable to overcome the lead of the Idaho tossers. The second game started much



GILLETTE

Forward

"Jeter" was one of the scrappiest little players that ever stepped across a floor. Long difficult shots were only one of his specialties. He rang up many a counter just when it was needed. We'll miss you next year, Jeter.



like the first, with the Vandals taking an early lead, but the Bearcats were unable to come through with the customary second-period rally which should make a battle out of it. Idaho checked closely and held Logan and Gillette away from the basket. From long range positions the Willamette scoring propensities were remarkable for their absence and the verdict was 32-10 with Idaho leading.

On the way to Walla Walla the Bearcats stopped off in Portland long enough to play their old rivals, Multnomah. They battled through two torrid halves with Multnomah a few points in the lead most of the time. Toward the close the Bearcats rallied, scoring times enough to bring the score to a tie. With but a minute to go a Multnomah forward dropped in an almost impossible shot which ended the game, Bearcats losing 26-24.

In the series at Whitman the Missionaries battled their way to the front in both games, but it took forty minutes of nip and tuck fighting in each game for them to gain the ascendancy. Concerning the last game one of the Walla Walla daily papers made this statement: "Time was up, and Willamette's opportunity to tie the score was up to Doney, center. He tried, the leather struck the outside of the iron and the cause was lost. The youth on whose eyes and hands depended so much, broke under the strain. He and his teammates went off the court with the admiration of the galleries, for cleaner sportsmen and better losers seldom if ever come before the public."





LOGAN - - - - - Forward

This fighting lad from the sagebrush country has shown that he has in him the making of as good a player as Willamette ever produced. Many an opposing guard found that "Vic" was too much for him. He has been elected to captain next year's team.

The size and strength of the Beavers were too much for Willamette in the two O. A. C. games. The big Aggie players towered above the diminutive Bearcats and literally forced their way to the basket and dropped in the points. Time and again the mammoth Hjelte, O. A. C. center, followed in shots that missed and took a second try which practically assured them of another two points. It was an impossibility for a small man to effectively guard him when following in shots. Out on the floor the Bearcats twisted and squirmed through many holes and worked the ball into a position from which to shoot but minus a tall man to follow in and battle with the big O. A. C. men, they would once again be thrown on the defensive. The second game played at Corvallis was somewhat of a repetition of the first but the Bearcats held the Beavers to a lower score on the larger floor.

In an inter-sectional game with the University of Nevada, the Bearcats were more successful. For the first time during the season the Willamette men seemed to have an eye for the basket. At the start Nevada held a slight lead but this was soon overcome and the Bearcats were never again headed. Bradshaw, of the Nevada team, played exceptionally well and broke through for points occasionally, but the game was Willamette's all the way. Near the close of the contest a succession of sensational shots by Gillette, Dimick and Doney put Willamette safely in the lead and the first game ever played with Nevada was won 30-22.

Following this exhibition, Bearcat hopes sailed high. It was confidently



SOCOLOFSKY

Guard

"Soco" would be depended on to hold the best of forwards down. He instilled a wholesome respect into whatever opponent he came up against. If he was just a little rough at times it was due doubtless to over-enthusiasm.



expressed that Willamette would take a quartet of games from Oregon in retaliation for last year's defeats, but the Lemon-Yellow tossers upset the dope and captured the first two games. The old jinx which was supposed to be buried made a re-appearance and shot after shot balanced on the rim only to fall back again outside the hoop. The first game was closely contested. Near the close of the game the score was tied 16 all but U. of O. managed to cage four points while Willamette's best was only one counter. Score: 20-17. The second game wasn't even close. The second period rally failed to arrive and the Bearcats seemed to be completely out of luck. Ill-luck with close shots did more harm even than on the previous night and again Willamette was vanquished 28-12.

After these defeats only two games remained on the schedule; the two return games with Oregon. Feeling ran high and the whole campus breathed of a determination to clean up on Oregon. Amid an outburst of the old Willamette fight that carried everything before it in a victorious tide, the Bearcats returned and outfought, outgamed and outplayed Oregon in the two remaining games. The old fight had saved the day and U. of O. was relegated to the cellar in the Northwest Conference standing where Willamette could look down at her.



Predictions regarding the 1922-23 season are, of course, more or less guess work. One thing is certain, however: things cannot be stacked against the Bear-



PATTON

Guard

"Pat" is a lightning swift dribbler and a hard fighter with two years yet to go. Contributed the winning basket in the first Whitman game. He certainly played like a veteran during his first year on the varsity.

cats' chances any more hopelessly than was the case during the past year. Three men will be lost by graduation, as was the case in the season just closed. These three players, Dimick, Gillette and Doney, will be keenly missed. However there will still be a considerable amount of good material left in school. Logan, the captain-elect, will of course hold down a forward position. "Vic" has been going stronger every year. When he entered school two years ago he had hardly made the acquaintance of the leather globule. He soon got the hang of the thing, however, and even this year he was one of the mainstays of the varsity team, rivalling even the redoubtable Gillette.

There will be a wealth of material from which to draw for the guard positions. Socolofsky and Patton, both of whom made their letters at this position, will be on deck. Also the Rooks of this year will have some contributions to make. Ashby and Emmel have both shown up well in the games in which they have participated. Ashby gained quite a reputation in high school, winning a place as guard on the all-state team. Emmel, however, never played basketball until this year. But he has, even with that brief opportunity, shown a considerable amount of aptitude for the game.

One of these four men will probably have to be moved up to a forward berth to keep Logan company. The position of center will in all probability be the hardest to fill. All things considered, Willamette's chances in basketball should be for a considerably better team next year.





PRELIMINARY

Astoria 27 Newberg 21

Eugene	Eugene 65-9	} Pendleton 35-21
Joseph		
Pendleton	Pendleton 44-26	
North Bend		
Ashland	Ashland 51-19	} Ashland 28-27
Redmond		
Astoria	Astoria 24-18	
Salem		

FINALS

Ashland 45 Pendleton 22



ASHLAND HIGH—TOURNAMENT WINNERS

THE 1922 State Tournament was the most successful by far of the basketball tournaments ever held in Salem. Large enthusiastic crowds attended each game and cheered on their favorites in their attempt to cop the title. Some of the teams were necessarily doomed to early disappointment in the shape of elimination, but despite this a very noticeable spirit of good will attended each game. The proceeds, which were divided among the nine teams were greater than ever before and helped materially in meeting the expenses of the visiting teams.

Ashland, a clean and hard-fighting team of basketeters, succeeded in bearing away the winners trophy cup. They played a consistent game and had a pair of forwards who knew how to break in for the desired points. Perhaps the hardest fought game of the series was the one between this Ashland team and that of Astoria. This game occurred in the semi-finals and ended with the score of 28-27. Diamond, Astoria's center, dropped in

a basket just before time was called ending the game, but the referee had already blown his whistle for held ball. Amid the din of the exciting finish it was impossible to hear the whistle and the result of the battle was in doubt for some seconds. Astoria fought for every point in each game in which she participated, and staged wonderful second half rallies. Her team fully earned the title of the "Fighting Swedes." The other teams all deserve high commendation not alone for their playing but also for general behaviour. The opinion of all spectators was that the players well represented their respective schools.

ALL-STAR SELECTIONS

First Team				Second Team			
Luoto	Ashland	F	Heer	Ashland		
Westergren	Astoria	F	Carson	Newberg		
Guthrie	Ashland	C	Lawrence	Pendleton		
W. Kramer	Pendleton	G	F. Kramer	Pendleton		
Ramsey	Astoria	G	Young	Ashland		



PENDLETON HIGH—RUNNERS UP

WALLULAH



SCORES

Scio High	10	Willamette Frosh	6
Salem High	18	Willamette Frosh	17
Scio High	25	Willamette Frosh	10
Silverton High	36	Willamette Frosh	18
Salem High	23	Willamette Frosh	12
Monmouth Normal	14	Willamette Frosh	29

Freshman Basketball

THE class of '25 started their basketball career amid a spirit of gloom. Very little real tried material appeared at the start of the season, but a little experience served to round out a real team. At the opening of the second semester, "Bill" Ashby, of Salem High fame, registered and greatly bolstered up the personnel of the team. At the close of the season they were an entirely different team, as evidenced by the defeat they handed the State Normal School.

In the first game with Scio, neither outfit showed any marked ability to cage the ball while the second game between the two teams was featured by the remarkable tendency of the Frosh to bank their shots off the low ceiling of the Scio gym, thus spoiling many shots. However, the two games with Salem High were real battles. In each game the yearlings led by one or two points at the end of the first half, only to lose out in the second half. Once again the Frosh fell; this time to Silverton High School. One or two of the Silverton men possessed too true an aim when not closely guarded, coupled with the confusing habit of dribbling the ball off one wall of the gym which proved to be good strategy for the high school men. Not content with the prospect of closing the season with an unbroken string of defeats, the Freshmen journeyed to Monmouth and took on the Normal School five. The Frosh displayed better form, fought harder, and deserved to win this their final game of the season.

WALLULAH



SCORES—1921

University of Oregon	3	Willamette	6
University of Oregon	12	Willamette	7
Chemawa	1	Willamette	0
O. A. C.	4	Willamette	0
Chemawa	2	Willamette	1
Whitman	4	Willamette	3
Whitman	6	Willamette	0
Whitman	2	Willamette	3

McKITTRICK

First Base

For four years Mac has played sterling ball. The final year was his best.



SIX letter men and several second string men answered Coach Mathews' call for baseball aspirants. These veterans along with some good material from the Frosh class promised much, but unforeseen troubles waylaid them before the season had progressed far. Just at the time it was needed most the gym burned, destroying all the baseball equipment.

After only one preliminary the Bearcats jumped into their first conference season. The first two games were with Oregon. In the first clash Irvine pitched a steady game, coming in winner. U. of O. used three pitchers and almost two full teams in an attempt to stem the tide, but all in vain. The Bearcats romped home with a 6-3 victory under their belts. The next day, however, Oregon turned the tables. The Bearcats started strong—in the first inning they pounded out enough bingles, coupled with walks, to drive three runs across the rubber. In the fourth the Oregon batters began to connect up with the ball. Before the end of that canto they had chased in five runs. The following innings were exhibitions of weird baseball with the Lemon- Yellow tossers winning 12-7.

The next clash was with Chemawa. This was perhaps the best battle of the year. Bittles, the veteran Indian pitcher, and Irvine for W. U. were in top form. Bittles allowed two hits, and Irvine allowed only three. After nine innings the Indians left the field rejoicing, having scored the only run of the game in the seventh inning. Just one year later the Bearcats were to turn the tables.



IRVINE

Pitcher

"Toughie" would be an acceptable addition to any ball club.

WALL ULAH



DAVIES - - - - - Short Stop

"Bum-bounce" Davies covered the short patch in classy style.

The Aggie game was another hard-fought affair, featured by the heavy hitting of Sommers, an O. A. C. outfielder. Willamette was unable to force any runs over the plate while O. A. C. scored four tallies by making their five hits count.

The second game with Chemawa was another pitchers' battle between Irvine and Bittles, and again Bittles won by a one-point margin. Score 3-2.

The final series was played at Walla Walla with Whitman as the contenders. Three good games of baseball were played, of which the Bearcats were only able to win one—the last. Whitman sewed the first game up with an eighth inning rally in which three runs crossed the platter. Final score: Whitman 4, W. U. 3. The second game was a battle royal for seven innings, but Ellis weakened in the eighth and five runs were chalked up, spelling defeat for Willamette. On the third day it was W. U.'s turn to win in the eighth inning. With the score tied at 2 all, Tuffy slashed out a two-bagger. Davies slammed a fast one into the infield which was booted around long enough for Irvine to dash in with the winning run.

Ten members of the team received letters last fall: Irvine, pitcher; Towner, catcher; McKittrick, first base; Page, second base; Basler, third base; Shafer, third base; Davies, short stop; Power, Dimick and Ganzans, outfield. This team, with a few shifts, has remained almost intact for the last two years, and has been recognized as one of the best in the conference. Dimick and Towner are the only ones able

DIMICK - - - - - Right Field

"Squint" wielded a wicked stick. A hard worker and a real ball player.



BASLER - - - - - Third Base

Baz was the handy man, even pitching in one game.



to turn out for the 1922 season, all the rest having graduated, left school, or completed their four years of varsity baseball. This necessitated the building of an entire new team this spring. A few of the squad men, however, were left to serve as a nucleus for this year's team.

For this season it has been decided not to enter a team in the Northwest Conference, contrary to the custom of the past few years. This course was deemed best, in view of the fact that last year's varsity team was very badly scattered on account of graduation.

However, this year's team is more or less inexperienced, it is worthy of note that it is composed almost entirely of Freshmen and Sophomores. The present line-up will remain practically intact for the three coming seasons, which indicates that a strong team is in the making. "Squint" Dimick, veteran of three years, is the only Senior on the squad. Heretofore he has played principally in the outfield, but this year he is taking his regular turn in the box. He is getting by nicely with the old left wing. In addition to Dimick there are a number of others on the pitching staff. Ellis and Robins, from last year's squad, are showing up well. Ashby, the Freshman twirler of last year's Salem High team, shows great promise, and within the next year or two should develop into a star of the first magnitude.

Towner, who is, aside from Dimick, the only letter man on the squad, is playing a bang-up game



POWER - - - - - Center Field

This red-topped fielder stopped everything that came his way.



GANZANS - - - - - Left Field

Ganzans proved that football is not the only game he plays. Handles himself well in the outer field.

behind the bat. He is also swinging a wicked war-club, being one of the heaviest hitters in the outfit. There are a number of promising men available for infield positions. Shepard seems to be reasonably certain of the first bag position. He is a first year man who comes from Salem High, where he held down the same station. At present there are quite a flock of contestants for the keystone sack. Edwards, Logan, Regele and Vinson are all working out, and probably both the short stop and second baseman will be chosen from this quartet. The first three of these are Sophomores, and this year is the first time out for all of them.

Isham, another yearling, is almost assured of the third base position. He possesses a lightning whip and an uncanny accuracy in his throws. He is also a heavy hitter, batting in the lead-off position.

In the outfield there are Gillet, Milliken and Coryell. All three of these are second year men and have received one season's training under Coach Mathews. They are all good reliable fielders, and after developing their stick work a little will be extremely valuable men. Ginn, another Sophomore, has been used as utility man. He is able to hold down any position from catcher to outfielder. He is also a good consistent hitter.

Although no conference teams will be met this season, a number of games have been lined up with independent college teams, including Pacific University, Albany College, Linfield College, North Pacific, and Mount Angel College. The Chemawa Indians will be met in the usual annual battle.

TOWNER - - - - - Catcher

It took a good man to steal second on Towner.



SHAFFER - - - - - Third Base

Earl proved himself a baseball player in his first year. Another heavy hitter.



Batting seems to be one of the Bearcats' greatest weaknesses this year, just as it has been for the last season or two. With the object of strengthening this phase of the Willamette playing, Coach Bohler early had a number of batting cages erected on the athletic field, and these have been put to considerable use during the early part of the season—when weather permitted.

Unfortunately the weather man has been one of the Bearcats' most formidable opponents this year, not allowing the club to get away to a real start until comparatively late in the season. With the advent of a new gymnasium things will undoubtedly be considerably different. Several indoor batting cages will then be available, and old Jupe Pluvius may try in vain to put a damper on the Bearcat efforts.

As regards equipment there was practically nothing on hand at the outset of the season. The flames that took away the old gym took with it almost every baseball uniform belonging to the school. What few escaped were some that their wearers had happened to keep out of their lockers on the fatal night when the old building went up in smoke. A large number of new suits have been purchased, however, and everyone on the squad has been supplied with a uniform. The diamond has been moved a few yards west from where it was last year. The east end of the bleachers, which were erected last fall have been torn down and set up by the baseball diamond just behind the first base line. All things considered, baseball at Willamette is progressing very well.



ELLIS - - - - - Pitcher

Dave showed good headwork and considerable ability as a twirler. He showed up well in the Whitman series.



Track

THE 1921 track season promised a revival of form and importance rivalling pre-war days. The loss of the old gymnasium, however, blighted the hopes and ambitions of the track aspirants and left the squad with no equipment other than good intentions to run with. Spikes, jerseys, trunks, and all other equipment perished with the historic old gym. This situation has crippled Willamette in regard to spring athletics to a great extent, but hopes are held out for a speedy return to the former standing in track and baseball.

A track squad of about a dozen men were out working into shape when the fire abruptly ended the season. Irvine and Ford were out for the sprints and Tuffy was also depended upon for the broad jump. Jackson, Barnes, Flegel and Towner were showing good form in the 220 and 440-yard dashes. The half and mile runs were well cared for by Fox, Logan and Gillette. In the hurdles Ganzans and Irvine were showing up well. In the pole vault the Lyman brothers and Vinson were preparing to uphold the standards of W. U.

In an early season dual meet with Chemawa the Bearcats suffered a defeat, and shortly afterwards of necessity suspended training for the year. Perhaps the most thrilling event of the meet with the Indians was the sensational finish made by Fox when he nosed out Warbonnet for first place in the half mile. In the field events Chemawa clearly had the advantage, but the track events were hard fought and the winners evenly distributed between the two teams.

With the promise of a new modern gymnasium to be built in the near future, track athletics should come to the fore by leaps and bounds. Several promising new men have already enrolled at Willamette, and many more have signified their intention of coming to wear the Cardinal and Gold.

Although handicapped to a considerable extent for 1922, a more extensive track campaign has been outlined. A team will be sent to the Oregon State Relay Carnival to be held at Eugene, dual meets with some of the non-conference schools have been arranged for, and a dual meet with Whitman is under consideration. Besides these meets a few men will undoubtedly be sent to the Northwest Conference Meet to represent the Bearcats in track.

Zeller and Pollock are among the fastest of the aspirants for the 100-yard dash, while the same pair, together with Barnes, seem to be showing up the best in the 223. In the quarter mile run Satchwell, Perrine, and Ferguson are all good men.

Logan will probably be used in most of the distance runs, having made somewhat of a name for himself as a long distance runner. In both the mile and the half mile other men, such as Martin, Perrine, and Satchwell are showing up well. The two Vinson brothers, Willis and Jack, are stepping over the high hurdles in good shape, the former also taking the low hurdles at a good clip. Barnes is also a hard man to beat in the low hurdles.

Pollock and Griffith are perhaps the best in the high-jump, both showing a considerable ability in that activity. Pollock is also a good man in the broad jump, although Elmer Strevey crowds him hard. The Vinson brothers come into the limelight again in the pole vault. Skeen and Ashby are both good with the javelin, while Socolofsky and Sheperd will probably represent the school in the discus throw.



Fox

WALL ULAH



NOBLE MOODHE

Northwest Champion

"Nib's" record speaks for itself. During the season of 1921 he proved his superiority to the ranking player of every school in the Northwest Conference at that time. Moodhe's strong points are his almost invariable steadiness and his uncanny accuracy.



HUGH DONEY

In many ways Hugh is probably the most finished racquet artist who has ever worn the W. He handles himself on the court as though he had been born with a racquet in his hand. With a little more steadiness he would be just about unbeatable.

SCORES FOR MEN'S TENNIS

WILLAMETTE VS. U. OF O., AT SALEM

Moodhe defeated Smith	6-2, 6-3
Westerman defeated Doney	6-3, 2-6, 6-1
Smith and Westerman defeated Moodhe and Doney	6-4, 4-6, 6-3

WILLAMETTE VS. W. S. C., AT SALEM

Moodhe defeated Heald	6-2, 6-4
Weber defeated Doney	7-5, 3-6, 6-2
Moodhe and Doney defeated Heald and Weber	7-5, 6-8, 11-9

WILLAMETTE VS. O. A. C., AT CORVALLIS

Moodhe defeated Joy	6-0, 6-4
Maberly defeated Doney	6-4, 6-3
Moodhe and Doney defeated Joy and Maberly	5-7, 6-4, 11-9

MARGARET BOWEN

Margaret has shown herself a very worthy successor to the invincible Mary Findley. Although lacking some of her predecessor's aggressiveness she excels Mary in the accuracy of her shots and the general headwork of her game.



Women's Tennis

THE Willamette co-ed representative played in two conference matches, both of them being at Eugene. Playing against Miss Slotboom, the U. of O. champion, she was defeated in straight sets, 6-3, 8-6. The following day she met Miss Neilson, of O. A. C. In this match Miss Bowen, after losing the first set, 3-6, came back strong in the second and ran up a score of 5-0 on her opponent. Before a sixth game could be played the game had to be stopped in order to allow the O. A. C. representative to leave for Corvallis.

Men's Tennis

“POINT set.” It was the final moment of the Willamette-Oregon tournament of May Day a year ago. Honors had broken even so far, and this final set of the doubles match was to decide the closest net melee that the two schools had had for years.

Back and forth the ball went until at last—

“Game, set, match.” The goddess of victory had finally settled upon Oregon.

With the vital exception of that last set the other two conference tournaments were practically a duplication of the Oregon tussle. In each of these tournaments Doney gave his man a hard run, but lost, while Moodhe took his opponent down the line without serious difficulty. The doubles, which decided the tournament, were very close from start to finish, but in both the W. S. C. and O. A. C. contests they finally were decided in favor of Willamette.



Inter-class Rivalry

AS THE school year draws near its close, more and more interest is manifested in interclass rivalry. As is usual, the first events, cross country, debate, basketball, and Freshman Glee, come and go without a great deal of interest in the comparative scores. But as the season draws to a close, and it becomes possible to forecast the final result with some degree of accuracy, opinions become rife, and interest increases.

The annual track meet, held April 21 on Sweetland Field, was the scene of much interest. Dean Pollock, for the Seniors, took individual honors, with $19\frac{1}{4}$ points to his credit, while Vinson and Zeller, both Juniors, divided honors for second place with $12\frac{3}{4}$ points apiece. The outcome of the meet was uncertain until the final race had been run, now one class in the lead, now another. After the first four or five events it became evident that the race was between the Juniors and the Freshmen,

with the odds slightly in favor of the youngsters. But in the last few events the representatives of '23 jumped into the lead, and after the final relay the score stood: Juniors 40, Freshmen 40, Seniors 30, Sophomores 16.

The interclass oratorical contest has been won by the class of '22. Fred McGrew, representing the Seniors, took first place, thus winning for his class, not only five points in the interclass rivalry contest, but also that of engraving the class numerals on the Minna L. Harding cup, which has been donated by the head of the Public Speaking Department. This cup becomes the permanent property of any class which wins it two successive years.

The events yet to come are baseball and tennis. Baseball is a new experiment, since this is the first time for some years this activity has had a place in interclass rivalry. As a result not much is known of the prospective chances of the various classes and of the men who will make up the various teams. The permanency of interclass baseball depends largely upon its success this year. According to the dopesters the Juniors have a little the best of the argument in having Ellis and Robbins for pitchers, although Ashby of the infants shows up well on the mound. The Seniors also promise to put a good infield on the diamond, and the second year men will doubtless pull a dark horse stunt.

In tennis the final results are still very uncertain, although the personnel of the teams may be forecasted. Gillette and Sackett, last year's winners, will probably represent the Seniors; while Huston, Alden and Richards show up well for the Juniors. Mickey, Ramstead and Warren, who took second last year, will make a strong bid for the class of '24. For the Frosh, a little less is known, although Findley and Von Eschen, of Salem High, are well known; also Walsh, who made a good record in the Willamette Valley tournament last summer, and Emmel and Hammond are working out well.

The final result is in no wise sure as yet. A winning or losing streak by any class will materially change the standing. At present the score is: Seniors 14½, Juniors 11, Sophomores 10½, Freshmen 17.

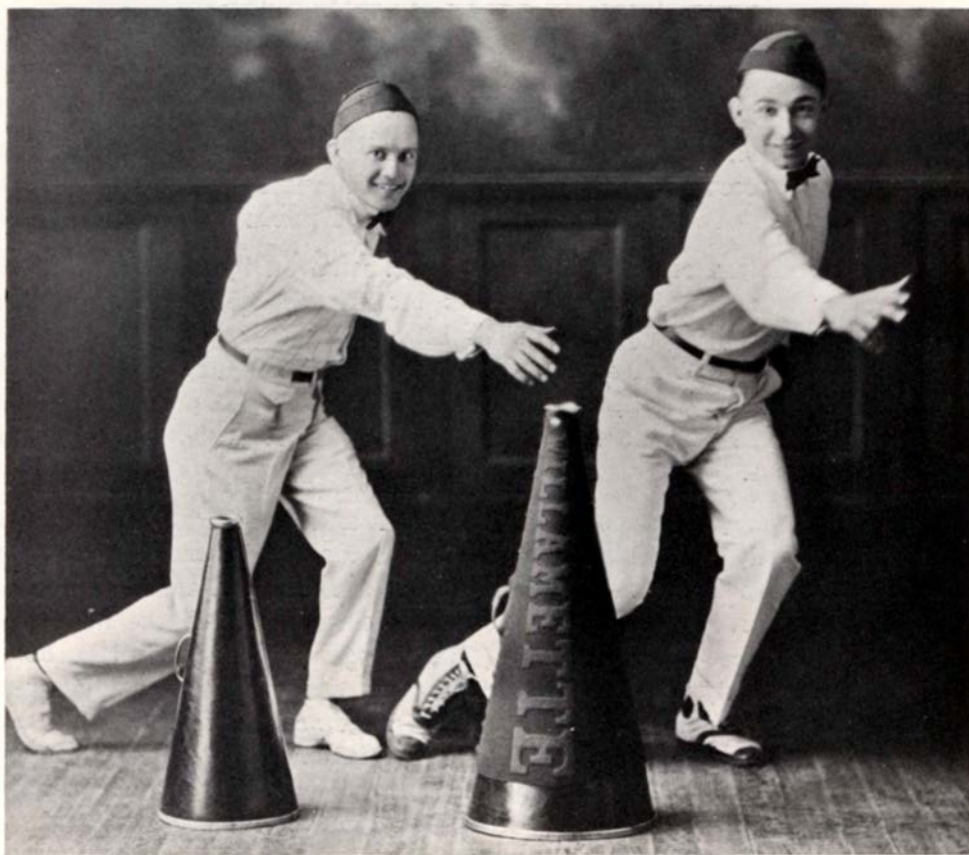

Yell King "Fergie"

IT IS often stated that one of the greatest benefits to be derived from intercollegiate athletics is the creation and development of school spirit. If this be so then the position of Yell King is one of great importance, for on this leader falls the burden of feeding and strengthening this same school spirit. And seldom is a man found better fitted for such a position than is Verne Ferguson. Fergie has the required amount of pep and initiative, as well as that elusive spirit of leadership that is so necessary to one who would lead a crowd.



Song Queen Mildred Strevey

FULLY as important in arousing school spirit as the Yell King is the Song Queen. If there is one thing for which Willamette is especially known, it is for her wealth of college songs. The annual Freshman Glee brings each year four new songs which are added to the already long list, from which Willamette is enabled to select the best and most popular. If these songs are to be sung as they should be, a good leader, who has the ability and personality necessary to properly lead in student singing, is essential. And just such a leader was Mildred Strevey. Mid herself has pep enough to instill enthusiasm into the most stolid onlooker, and make him sing if he can or try if he cannot sing. Mid is always on hand at every game or rally to lead in encouraging the Bearcats.



W Club

MEMBERS—1921-22

Football

Zeller
Lawson
Day
Rarey
Barnes
Moody
Bain
White
Ramsey
Ganzans
Vinson
Patton
Richards
Nickel
Socolofsky
Isham
Carey

Basketball

Dimick
Gillette
Doney
Socolofsky
Logan
Patton
McKittrick

Baseball

Dimick
McKittrick
Towner
Ganzans

Tennis

Moodhe
Doney



DEBATE AND ORATORY



Oratory

THE annual oratorical contest of the Oregon Oratorical Association was held this year at Newberg, March 18, 1922. Roy Skeen represented Willamette, using the oration "United Efforts in the Battle of Life" with which he won the inter-class contest last year. Though Willamette did not win the contest, Mr. Skeen ably acquitted himself and we are proud of him.

The oratorical contest was won by the representative of Oregon Agricultural College. The title of the winning oration was "Our Brother on the Baltic."

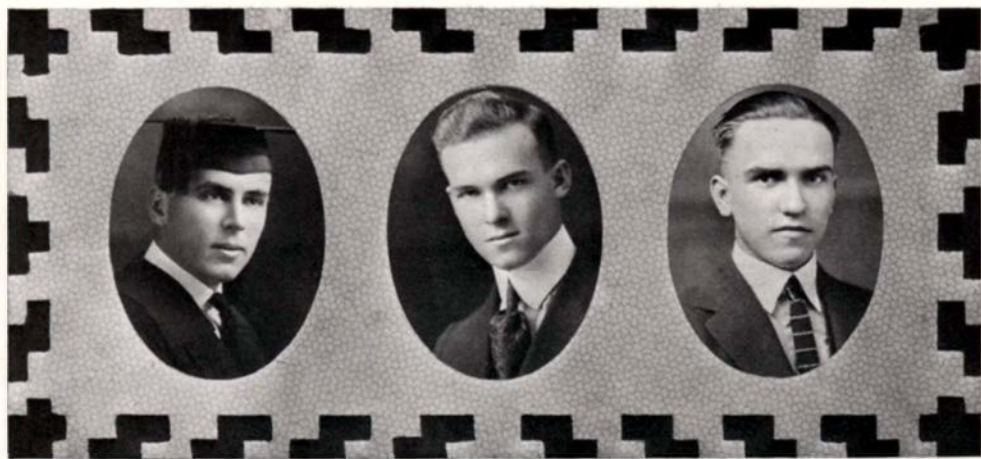

Sackett

Notson

Littler

Men's Debate

THE past season has been completely successful in the realm of men's debate, the Willamette men winning four and losing none. The first two contests, one with the University of Redlands and one with the University of Denver, are especially worthy of mention. Both of these institutions had teams of enviable repute. In both debates the Willamette team upheld the affirmative side of the question, "Resolved: that the union shop should prevail in American industry."

The Redlands "invincible trio" as they were called, were the first to be taken into camp. These debaters admitted themselves to be the best coached team in the United States. The contest between them and the Willamette men was undoubtedly the closest of the season, and not until the final vote was read did the audience draw a comfortable breath. Redlands presented a very strong case, but could not quite overcome the affirmative case which the Willamette team was able to advance. Indeed, the Redlands men later made the statement that in Salem they met their strongest opposition of the season—and Redlands met some of the strongest teams in the West.

Two weeks later the University of Denver was met and defeated by a unanimous decision, although the mountaineers had even a more logical case than the Redlands men.

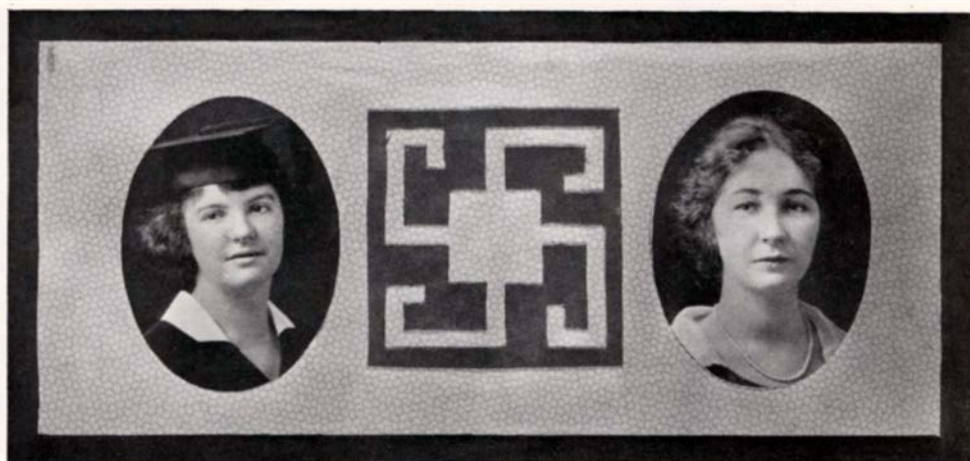

Blatchford

Joughin

Women's Debate

Resolved: that the western nations and Japan are justified in refusing to relinquish the territory which they hold in China by treaty.

University of B. C.....	1	Willamette University	2
College of Puget Sound.....	4	Willamette University	2

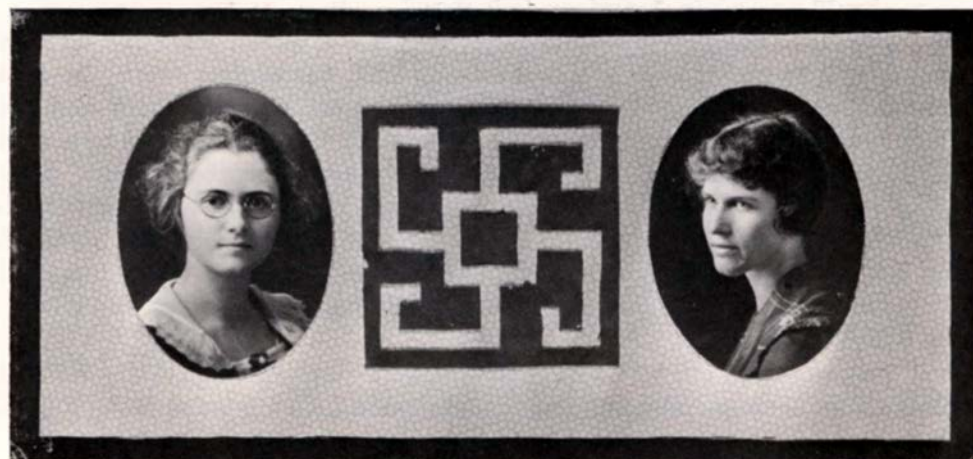

Coe

Oberg

Bar "W" Club

MEMBERS

DEBATE—Bernard Ramsey, Sheldon Sackett, Lorlei Blatchford, Robert Notson, Helen Hoover, Howard George, Ruby Rosenkranz and Lucille Tucker.

Those who will receive Bar Ws at the fall award day are: Roy Skeen, Robert Littler, Violet Coe, Elaine Oberg and Rodney Alden.

WALLULAH



THE REAL WALLULAH



We tell the 'Truth "As She Is!"

OUR MOTTO
"A BUCK IN THE HAND IS WORTH TWO ON THE HORSE"

NOTICE !!!

Owing to an inexcusable blunder on the part of the printer some foreign matter was included in this publication. Please accept our apologies for the foregoing corruption, which is all a huge mistake. The REAL WALLULAH follows.

WALLBLAH

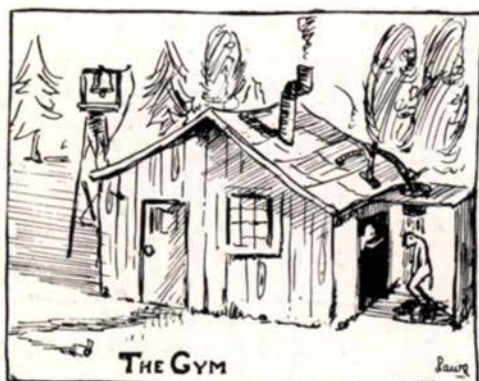

THE GYM

(And to the left is the historic bell-tower.)



LAUSANNE HALL

(Arrow indicates Dean Richards, guardian of the flock, with her trusty double-barrelled-rules.)



EATON HALL



CHRESTO HOUSE

(X indicates house.)



THE OLD MILL STREAM.
(at low tide)



WALLER HALL

WALLULAH



DEAN RICHARDS SORTING
DATE'S FOR THE GIRLS

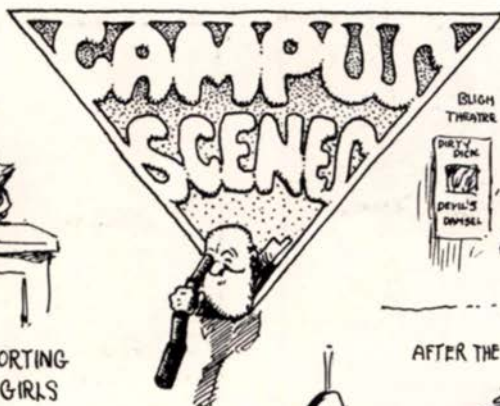

AFTER THE SHOW WAS OVER!



A PICTURE DEPICTING DEAN CLARK MOWING THE LAWN. HE HAS DISCOVERED
HOW TO DO MORE WORK WITH LESS EFFORT.



THIS SCENE WAS SEEN ON
THE FRONT PORCH OF THE
DELTA PHI HOUSE. REPEAT
THE WORDS OF LEAVE TAKING
EIGHTEEN TIMES AND THEN SAY
"TA TA"



"THE CAMPUS SAW"
WHICH IS
SELDOM SEEN



WHY THE CROWD? OH!
A POOR FROSH WAS
SITTING ON THE SENIOR
BENCH

drawn

WE RECOMMEND THE FOLLOWING FIRMS FOR YOUR PATRONAGE

Index to Advertisers

Anderson & Brown	North Pacific College
Ace, The	Oregon Theatre
Bertelson Printing Co.	Pacific Christian Advocate
Brewer Drug Co.	Parker Studio
Buttercup Ice Cream Co.	Paris Shoe Co.
Buren, Max O.	People's Cash Store
Capital City Laundry	People's Market
Capital National Bank	Penny, J. C., Co.
Chastainis, Ed	Professional Cards
Cherry City Bakery	Rasmussen & Co.
Commercial Printing Co.	Roberts, C. M.
Davies Shack	Rodgers Paper Co.
Ellison White Lyceum Bureau	Roth Grocery Co.
Elliott Printing Co.	Rowland Printing Co.
Fairmount Dairy	Salem Steam Laundry
Farmer, Ray L.	Salem Woolen Mills
Gill, J. K. Co.	Salem Hardware Co.
Gray-Belle, The	Salem Water Co.
Hamilton Furniture Co.	Sandies
Hauser Bros.	Schei's
Hicks Chatten	Shaw Supply Co.
Imperial Hotel	Spa, The
Jeff's	Statesman Publishing Co.
Johnson, G. F., Piano Co.	Staples the Jeweler
Kafoury Bros.	Stiff Furniture Co.
Kimball School of Theology	Steusloff Bros.
Ladd & Bush Bankers	Tru-Blu Biscuit Co.
Lebold & Co.	U. S. National Bank
Marion Creamery	Varsity Book Store
Marion Hotel	Vick Bros.
Man's Shop, The	Vogan Candy Co.
Methodist Book Concern	White House Restaurant
Meier & Frank Co.	Willamette University
Mistland Bakery	Willamette University Law School
Moore, W. W. Music House	Willamette Collegian
Multnomah Hotel	Willamette Grocery Co.
Nelson Bros.	Will, Geo. C.

WALL ULAH



WALLULAH

Meier & Frank Co.

A Store as Famous for its Hospitality as it is
for Merchandise and Service

Meier & Frank Co.
PORTLAND, OREGON

kodak finishing

framed
pictures

Jeff's

948 STATE STREET OPPOSITE COURT HOUSE

greeting
cards

enlarging - copying - tinting - framing

gifts

WALLULAH

CLASSES. 'NOW AND THEN'



1490 A.D.

ON THE LEFT WE SEE CHRIS COLUMBUS WHO WAS TAKING A P.G. COURSE AT WILLAMETTE AND WAS PRESENTED WITH THE K.K.K. DEGREE.

(THIS CLASS HAD CLASS) IN THE PHOTO THEY ARE ABOUT TO SING THE "ODE TO WILLAMETTE."



1896 A.D.

BEST KNOWN IN THIS CLASS IS BILL BRYAN, SHOWN ABOVE. — GIVING THE CLASS PROPHECY. IN HIS POCKET IS A BOTTLE OF THE FAMOUS NON-FERMENTING GRAPE JUICE. WHICH PROF. VON ESCHEN ASSISTED IN DISCOVERING.

— PAID ADV. —

• IF YOU WANT CLASS SEE ME FOR A DEMONSTRATION OF MY ELECTRO-WAVE CURLING IRON

ELMER S.

I OUTCLASS ELMER. SEE ME IN THE LIBRARY ANY NIGHT FOR A PERMANENT KINK IN YOUR HEART.

B. Sargent

We have endeavored to surreptitiously compound a non-combustible synthesis... consisting of most prominent of classes which have been at Willamette, dating from the Founding — to the present time.

THE EDITOR



FROM LEFT TO RIGHT — J. LEE (FAMOUS W.U. HALFBACK) AND "TUFFY" IRVINE (WATER BOY)



1882 A.D.

THE ABOVE SHOWS JASON L. STOPPING A PACIFIC RUNNER AFTER A 50 YARD CHASE. THE GRANDSTAND IS GIVING THE FAMOUS FIGHT YELL:

"HIT THAT BOOZE — HIT THAT BOOZE — PASS IT AROUND AGAIN — WE CAN'T LOSE"

THIS CLASS HAD MORE KICK THAN ANY CLASS IN HISTORY.

?? A.D.



THE FROSH, of course, ARE IN A CLASS BY THEMSELVES. THIS IS A VERY PROMISING CLASS, ACCORDING TO THEIR BANKERS



CLASS OF 1923

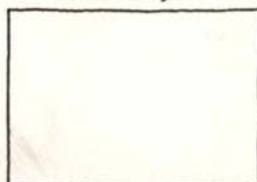

THIS CLASS CONTAINED SUCH GREAT MEN AS: FAT ZELLER, R. ALDEN, E. STREVEY, B. COLLINS, ETC. IT WAS IMPOSSIBLE TO GET THEIR PICTURES.

THIS CLASS IS, NO DOUBT THE BEST KNOWN OF ALL PRECEDING CLASSES. IT WAS AWARDED THE DOUBLE-BREADED SHOE STRINGS.

HIGH GRADE DRY GOODS

and
WOMEN'S READY-TO-WEAR



Kasowry Bros.
THE STORE FOR THE PEOPLE

Salem Store
466 State St.

Portland Silk Shop
383 Alder St.

Are You Satisfied

THAT WHEN YOU BUY
CLOTHES YOU ARE GET-
TING YOUR MONEY'S
WORTH?

—
We Guarantee Satisfaction
—

Salem Woolen Mill Store

C. P. Bshop, Prop.

Ask for



Frause's

Chocolates

"Always"

TRY THEM NOW

STELLERS	FRUITS AND NUTS
LA VISTA	MILK
FRENCHY	ALL VANILLA
GLORIANA	CLEOPATRA
FOREMOST	ALL CAMEL
	LIBERAL ARTS

MOORE'S MUSIC HOUSE

Home of
The Victrola and Sonora



VICTOR RECORDS
EXCLUSIVELY



415 Court St.

Salem, Oregon

SPORTS!



SALEM'S BEST KNOWN
SPORTS ARE IN JAIL.



FAST MEN!



\$100 IN 10 FLAT



LATEST PHOTO OF "FAT" ZELLER
SPRINTING FOR A TOUCHDOWN



A BEARCAT GETTING A LITTLE EXERCISE.

- INDOOR SPORTS -



YOUNG LADY AND GENTLEMAN EARNING THEIR
GYM CREDIT BY WALKING

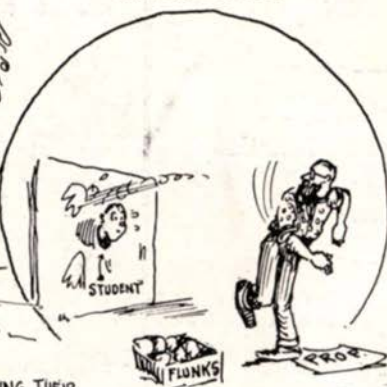

OUR FAVORITE SPORT
IS PUTTING COLLARS
ON FROSH.



Lawson

WALLULA

LADD & BUSH, BANKERS
SALEM, OREGON

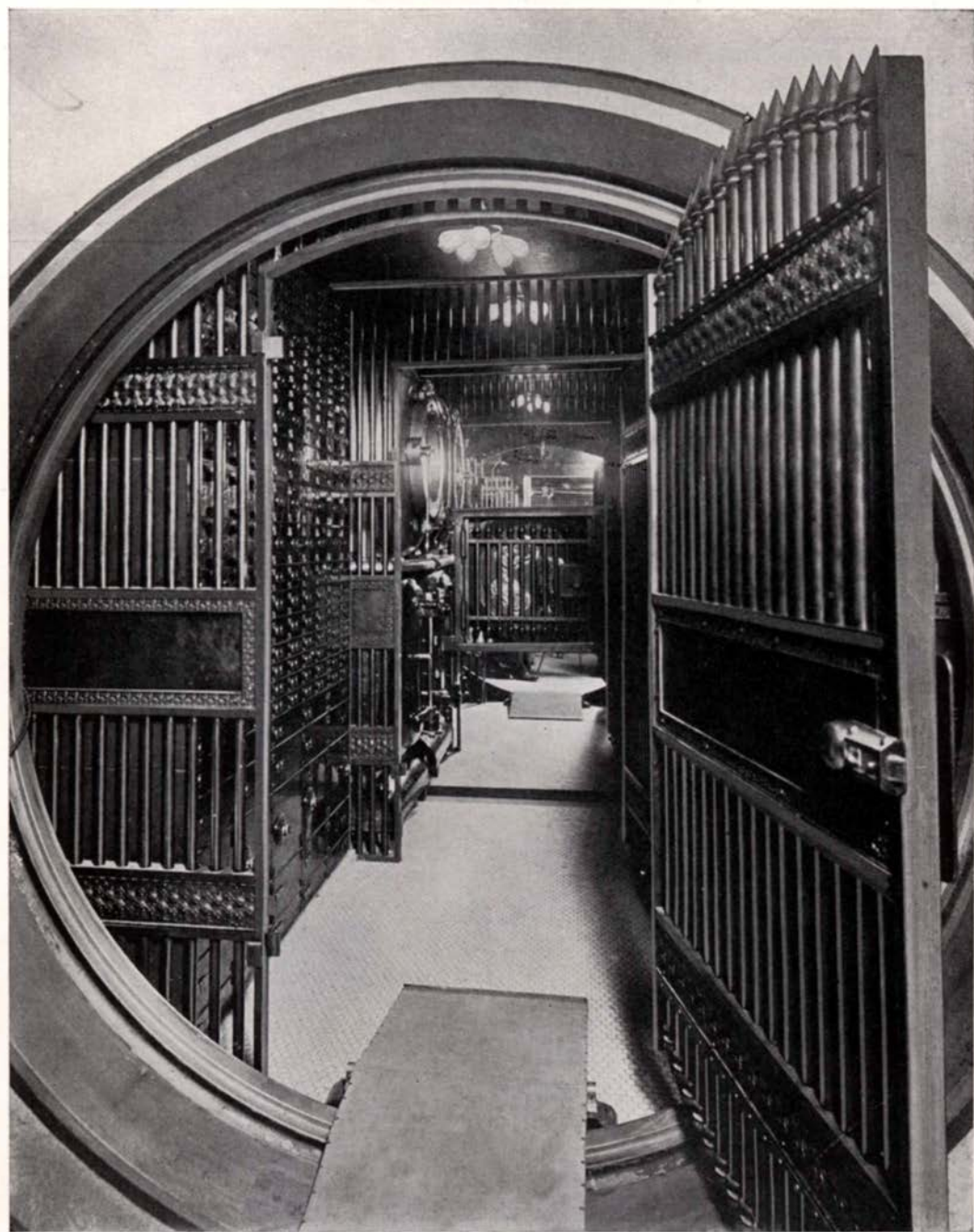

1926

Student Activities

I AM GIVING THIS
READING FROM
THE POLICE GAZETTE



SPEAKER IN AN ILLITERARY
SOCIETY MEETING

There were some few
activities which were so
active we were unable to
learn about them. - EDITOR



THE ASSOCIATED
STUDENT BODY AS
IT IS'NT.



STUDENT'S FAVORITE FORM
OF RECREATION

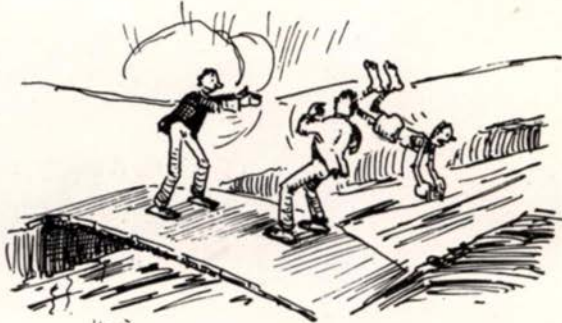

WATCHING THE MILLRACE



RECEIVING LINE. Y.W.-Y.M. RECEPTION



Julius H. Kauter

The Store that Accommodates University Students

A practical understanding of college needs has placed us in the lead for real student service. Students appreciate our attention. We appreciate their trade.

OUTFITTERS FOR FOOTBALL,
BASKETBALL AND BASEBALL,
TENNIS SUPPLIES
TRACK AND GYM EQUIPMENT
KNIT GOODS



HAUSER BROS.

Where All Willamette Trades

Kimball School of Theology

SALEM, OREGON

Challenges Your Attention
Claims Your Interest
Cherishes Your Prayers
Solicits Your Money
Craves Your Life



A Leadership Training School
Vital to the Pacific Northwest.

In Scholarship—
Progressive Without Being Rad-
ical.

In Interpretation—
Modern Without Being Destruc-
tive.

In Faith—
Old Fashioned Without Being
Old Fogey.

In Atmosphere—
Evangelistic Without Being Fa-
natical.

In Outlook—
World-wide Without Being Vi-
sionary.



President, Eugene C. Hickman,
Salem, Oregon

Compliments of



ButtercuP Ice Cream Co.

Our Slogan:

QUALITY
of
WORK
and
SERVICE



Salem Laundry Co.

Phone 25

M. C. Findley, M.D. B. L. Steeves, M.D.
L. O. Clement, M.D.

DRS. FINDLEY, STEEVES & CLEMENT

Eye, Ear, Nose and Throat
Glasses Fitted and Furnished

Rooms 206-11, Salem Bank of Commerce Bldg.
Salem, Oregon

DRS. MORSE, ROBERTSON & SAURMAN

Physicians and Surgeons

Room 312
Salem Bank of Commerce Bldg.

G. E. UNRUH W. B. MACY

Lawyers

201-3 Grey Building
Salem Oregon

Office Phone 295

JAS. G. HELTZEL Attorney-at-Law

Bush Bank Bldg. Salem, Oregon
Telephone 43

DR. B. BLATCHFORD

Dentist

404 Oregon Bldg. Salem, Oregon

Eyes Examined Glasses Furnished

MORRIS OPTICAL CO.

Eye Sight Specialists

204-211 Salem Bank of Commerce Bldg.

Phone 239 for Appointments
Associated with Drs. Findley & Steeves

John H. McNary Charles L. McNary
Walter E. Keyes F. M. Page

McNARY, McNARY & KEYES

Law Offices

305-8 U. S. National Bank Bldg.
Salem, Oregon

CARSON & BROWN

Counselors-at-Law

213-19 U. S. Nat'l Bank Bldg.
Salem, Oregon

E. E. FISHER, M.D.

Surgery

J. H. GARNJOBST, M.D.

Medicine & Radium

514-18 U. S. Nat'l Bank Bldg.
Phone 271 Salem, Oregon

Phone Main 193

ROBIN D. DAY

Attorney-at-Law

Salem, Oregon
Office Rooms 16-17, Ladd & Bush Bank Bldg.

WALL ULAH



The Familiar Face
of
STAPLES
The Jeweler
Optician
PORTLAND, OREGON
He Fits Your Eyes

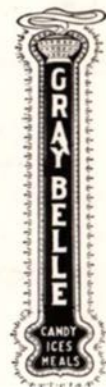

Willamette Collegian

"The Appreciated Paper"

A
College
Paper
for
Every
Body

- ❑ Every Student a Subscriber.
- ❑ Every Alumnus Should Be.
- ❑ \$1.50 Per Year Postpaid.

A Seven Column Newspaper
Published Every Wednesday

DRS. EPLEY & OLINGER

Dentist

Corner State and Liberty
Salem, Oregon

BRAZIER C. SMALL

Attorney-at-Law

403 Salem Bank of Commerce Bldg.
Phone 290 Salem, Oregon

C. W. SOUTHWORTH, M.D.

Physician and Surgeon

306-8 Oregon Bldg., Salem, Oregon

Residence, 435 N. Summer St., Phone 614
Office, 404-405 U. S. Nat. Bank Bldg.,

Phone 919

DR. W. L. MERCER

Osteopath

Graduate
American School of Osteopathy, Kirksville, Mo.
Salem, Oregon

Phone 440 Res., 961-J

DR. O. A. OLSON

Dentist

214 Masonic Temple Salem, Oregon

IVAN G. MARTIN

Attorney-at-Law

Fire Insurance, Loans
413 Masonic Temple Salem, Oregon

DRS. BARRICK & SPRINGER

Dentists

Practice Limited to Extraction of Teeth,
Oral Surgery and Dental Radiography
Phone 342
206 Masonic Temple Salem, Oregon

P. J. KUNTZ

Attorney and Counselor at Law

201 Salem Bank of Commerce Bldg.
Office Phone 371
Res. Phone 2501J2 Salem, Oregon

J. M. FAIRCHILD, M.D.

Physician and Surgeon

DR. CARL E. MILLER

Dentist

509-12 U. S. National Bank Building
Salem, Oregon

Salem School of Expression

Under Direction of

LULU ROSAMOND WALTON

(Curry Graduate)

147 North Commercial Street
592—Telephones—1484-J

WALL ULAH



DR. F. H. THOMPSON
DR. CHESTER A. DOWNS

Physicians and Surgeons

414 Bank of Commerce Bldg. Phone 606

Phone 1313

DR. F. L. UTTER

Dentist

308-9 Salem Bank of Commerce Building
Salem, Oregon

Phone 419

CAREY F. MARTIN

Attorney-at-Law

413 Masonic Temple Salem, Oregon

DR. CHALMER LEE GEORGE

Dentist

313-314 Masonic Temple
Telephone 181 Salem, Oregon

RAY L. SMITH

Attorney-at-Law

303 Salem Bank of Commerce Bldg.
Phone 482 Salem, Oregon

Guy O. Smith Res. Phone 1801
Roy F. Shields Res. Phone 803-M

SMITH & SHIELDS

Attorneys-at-Law

Offices 402-4 Salem Bank of Commerce Bldg.
Office Phone 850 Salem, Oregon

Office Phone 323 Res. Phone 997

DR. G. E. PRIME

General Surgery and Medicine

Ladd & Bush Bank Bldg. Salem, Oregon

Office Phone 1285 Res. Phone 750-J

W. A. JOHNSON

Dentist

303-305 Oregon Bldg. Salem, Oregon

WILLIAM H. TRINDLE

Lawyer

Bank of Commerce Building
Salem, Oregon

Eyes Examined Glasses Fitted

DR. C. B. O'NEIL

Optometrist—Optician

Complete Grinding Plant on Premises

Bush Bank Building
Phone 625 Salem, Oregon

Later On

in life you will need to own and use a number of reference books regardless of what life work you follow. Such will be the order of things in the future.

Keep this store in mind through the years, for from its spacious shelves, you will be able to secure the books you need.

The J. K. Gill Co.
PORTLAND, OREGON



The Sign
of
Service
and
Quality

for anything in the
Hospital, Laboratory,
Surgical or X-Ray Lines

Salem Water, Light & Power Co.

Office, 301 South Commercial Street. Ten per cent discount on domestic flat rates paid in advance. No deductions for absence or any cause unless water is shut off your premises.



*Men's Clothing
and Furnishings*



Walk Up Stairs

**SAVE
\$10**

ON YOUR NEXT

SUIT

Miss Fake: "Where is the roll?"

Pauline Rem.: "I just ate the last one this morning."

Didn't you if girl a be wouldn't you. This read would you knew we.

Lost—An algebra, by a Freshman, with a red back.

Von: "Is walking a habit?"

Prof. Sherman: "It can be made one."

OUR MUSIC---

Makes Good Pictures Better

WE SHOW
THE BETTER
CLASS OF
PHOTOPLAYS ONLY

PERFECT
VENTILATION
REST
ROOMS

—THE SECOND LARGEST THEATRE IN OREGON



Willamette University

SALEM, OREGON

FOUNDED IN 1844, it is the oldest college west of the Rocky Mountains. Alumni and ex-students number 12,000, and are to be found in honorable positions throughout the world. A Willamette student possesses himself of a great heritage of tradition, history, influential fellow alumni and a real education.

Willamette has kept pace with modern requirements, has an excellent location, equipment, faculty and student body.

It is true to Christian standards. Its scholarship is the best.

It is inexpensive. There are many opportunities for self help.

CARL GREGG DONEY, President

College of

Liberal Arts:

A wide variety of strong courses lead to the degree Bachelor of Arts. Liberal electives allowed. Graduates are certified to teach in Oregon, Washington and Idaho. Work leading to Journalism, Medicine, Law, Business, etc.

For Bulletins,

Dean Geo. H. Alden.

College of Law:

A standard Law School with the great advantage of the State Courts, Law Library and official life. Lectures by leading judges and attorneys of the state. Graduates lead in the profession.

For Bulletins,

Dean I. H. Van Winkle.

School of Music:

Growth of 100 per cent in two years. Instructors are American and European graduates. New pianos.

Courses in Piano, Voice, Violin, Pipe Organ, Theory, Public School Music, etc. Choir and Glee Clubs.

For Bulletins,

Emery W. Hobson.

WALLBLAH

**ACID BLAST
ETCHED
PLATES**

*—We have the—
only ACID BLAST
machines in the
State of Oregon*

**HICKS-CHATTEN
ENGRAVING
COMPANY**

45 FOURTH ST.
PORTLAND,— ORE

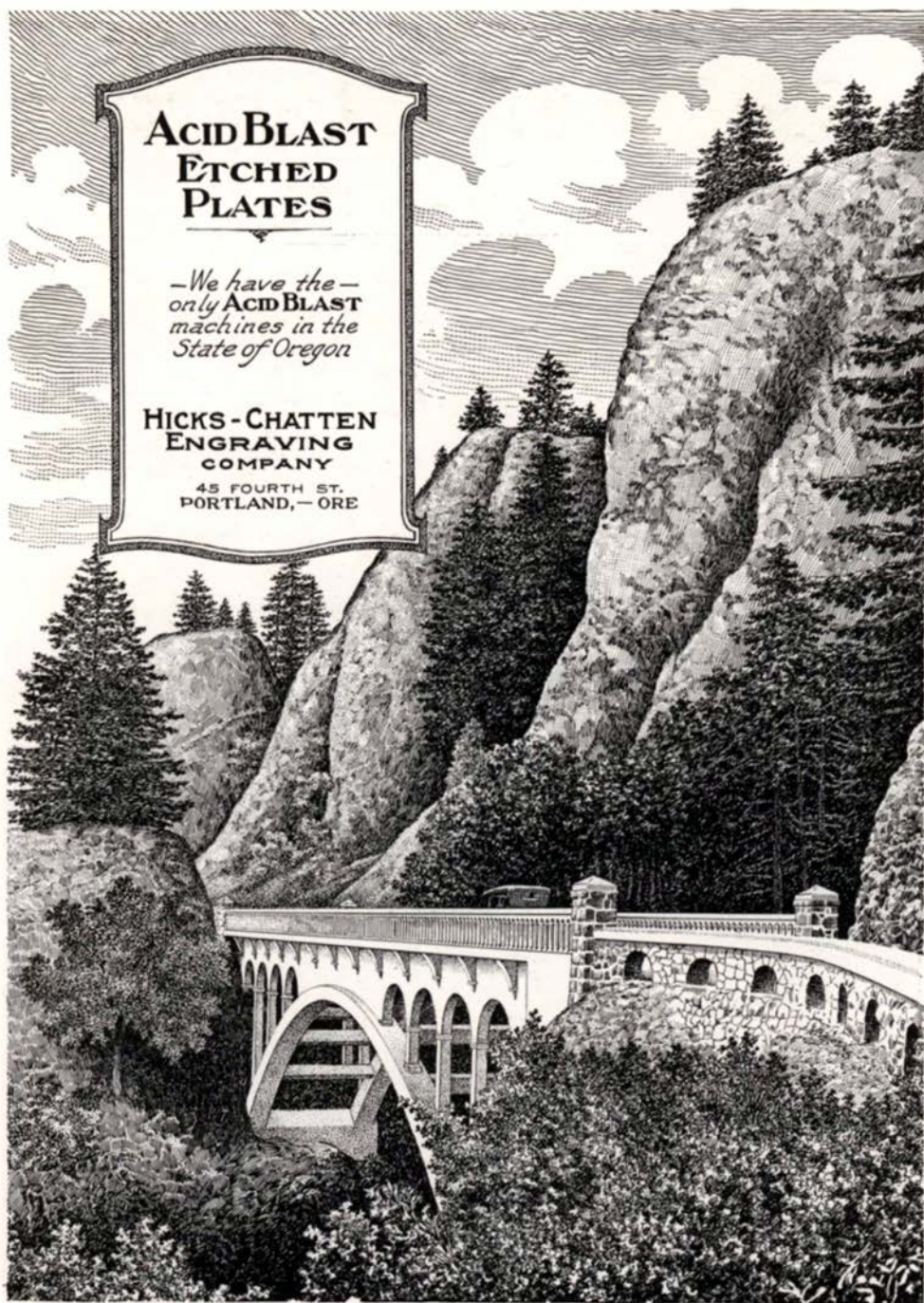

WALLULAH





Four Floors and Basement—35,000 square feet of floor space devoted to Home Furnishings

HAMILTON'S

340 Court Street

SAY IT WITH

Vogan's
CHOCOLATES

Mellow as Moonlight

SOLD EVERYWHERE

BREWER DRUG CO.

MRS. M. E. BREWER, PROP.

Full line of drugs, Patent Medicines and Toilet Articles, Stationery, White Ivory and Drug Sundries, Cigars, Candies and Gums, Weavever Rubber Goods. Prescriptions carefully compounded and double checked before leaving the store.

Our motto: "To please you and welcome you." Free and prompt delivery.

PHONE 184

405 COURT STREET

BOOK SERVICE

"House of Good Books"

The
Methodist Book Concern

304-313 Artisans Building
Corner of Broadway & Oak Streets
Portland, Oregon



When in search of the best books on a special subject, write us. Our exceptional facilities will be at your disposal, and our answer based on expert opinion. There is no charge for this special service other than the usual cost of the book it furnished.

Any good book in print will be furnished promptly at the publishers own price by the

"House of Good Books"

WE SELL BOOKS FROM ALL PUBLISHERS



North Pacific College

Schools of Dentistry
and Pharmacy

PORTLAND, OREGON

THE ANNUAL SESSION

BEGINS SEPTEMBER 28TH
Students are required to enter
at the beginning of the session.

COURSES OF INSTRUCTION

The course in Dentistry is
four years.

The course in Pharmacy is
three years.

The length of the annual
session is eight months.

REQUIREMENTS FOR ADMISSION

Graduation from an accredited four year high school or academy or an equivalent education,
fifteen units, thirty credits. No conditions on the foregoing entrance requirements are allowed.

RECOMMENDATIONS FOR PROSPECTIVE STUDENTS

Prospective students preparing to enter North Pacific College, should include in their academic
studies physics, chemistry, and biology. The pre-medical course given by many of the colleges
and universities is recommended. In the near future requirements for admission will be ad-
vanced to include one year of college pre-dental training.

For Illustrated Catalog address

THE REGISTRAR

East 6th & Oregon Sts.

Portland, Oregon

Geo. C. Will

Dealer in

PIANOS
SEWING MACHINES
TALKING MACHINES
MUSIC STUDIES

432 State St., Salem, Oregon

Rowland Printing Co.

PRINTING—ENGRAVING

"A Good Place to Buy Good Printing"

Over Patton's Book Store

Anderson & Brown



"The Sporting Goods Store"

Complete Line
Athletic Goods

TENNIS BASEBALL TRACK
BASKETBALL FOOTBALL
GYM SUPPLIES

Process
Embossed or Engraved
Society Invitations
Announcements
Stationery

Office Forms
Stationery

Booklets, Catalogs
Publications

Best Printing



Basement Bank of Commerce
Salem, Oregon

ASK YOUR GROCER FOR

HOLSUM — and — BUTTER-NUT BREADS

Made by

Cherry City Baking Co.

Broadway and Market Street
Salem

Buying for 312 Stores Enables Us To Sell For Less

Dry Goods, Gents' Furnishing, Shoes
and Ready-to-Wear for the entire
family.



A Nation Wide Institution
Operating 312 Busy Stores

CONGOLEUM
Gold Seal
ART-RUGS

1½ x 3 to 9 x 15

Max O. Buren

179 North Commercial Phone 131

Dean Alden: "Who was Alexander the Great?"

Clifford: "Leader of a rag-time band."

Esther: "Do you play chess?"

Pauline: "Chess?"

Esther: "Chess."

Pauline: "Chess."

WALL ULAH

**For Merchandise of
Satisfaction**

"SHOP WHERE THE CROWDS
BUY"

At the Store That Can and Does
Undersell



WILLAMETTE U
We Are Back of

**RASMUSSEN
& COMPANY**

PAINTS, OILS, VARNISHES,
GLASS, DOORS & WINDOWS

LUBRICATING OILS

Office N. E. Cor. Second & Taylor Sts.
PORTLAND, : : OREGON

Frosh: "The real man rises above his handicap."

Prof. Von: "I rise before mine."

Frosh: "How's that?"

Prof. Von: "She makes me."

The Senior's time is nearly run
Next year we'll put on airs
And departing leave behind us
Footprints, just as big as theirs.

Hotel Marion

SALEM, OREGON

*An hotel worthy of its reputation
as the largest and most complete
in Oregon, outside of Portland*

A. N. PIERCE, MANAGER

Ask your dealer for—

**MARION
BUTTER**

*The only Butter in the Northwest made
from Pasteurized and Clarified Cream*

WALLULA

WE WILL APPRECIATE
YOUR RECOMMENDING

The Multnomah Hotel

TO YOUR FRIENDS WHEN
THEY VISIT PORTLAND

Saxophones



KING

The King of Saxa-
phones is the King.

All kinds of Band and other Musical
Instruments are sold by

G. F. JOHNSON PIANO CO.

Portland, Oregon

Kuppenheimer and Frat
Clothes

Knox Hats, Crossett Shoes and
Eagle Shirts

Schei's

"Salem's Exclusive Man's Store"

O. J. SCHEI & CO.

PHONE 256—257

C. M. Roberts
GROCERIES

456 COURT ST.,

SALEM, ORE.

WALLULAH

FURNISH YOUR HOME

AT

H. L. Stiff Furniture Co.

Buying for four stores enables us to save you money.

FURNITURE

PIANOS

PHONOGRAPHS

IF—IT'S—THE—BEST
YOU—WANT?
TRY

“Better-Yet”

BREAD

Rolls, Cakes and Pastries

Candies



Mistland Bakery

“Good—Things—to—Eat”
Chemeketa and 12th Streets
Phone 544

We darn your sox and stockings.

We sew on buttons.

We mend the ordinary rent or
tear in your wearing apparel—

And we know you appreciate this
service.

*Capital City
Steam Laundry*

Telephone 165



127 NORTH HIGH STREET
MASONIC TEMPLE
SALEM, OREGON

Bertelson Printing Co.

NEAT WORK
at the
RIGHT PRICE

Y. M. C. A. Bldg.

Salem, Oregon

Upon the sofa sat the twain,
Pauline and her love-sick swain.
Headshe.

A step is heard upon the stair,
When Jenny entered they sat there
He.....and.....she.

Prof. Ebsen (dictating): "Slave, where is thy horse?"

Bub: "It's under my chair; but I'm not using it."

Truman: "Lend me your mug to shave."

Dean Pollock: "Aw go on, shave your own mug."

Miss Holman: "What do you use in music to measure with?"

Mid: "Your ear."

The cars were piled in fearful wreck
Fat Zeller roared with glee.
He pushed a Pullman off his neck.
"What down was that," cried he.

THE YOUNG MEN'S STORE
IN SALEM

The Newest and Best Togs at Real
Moderate Prices

The MAN'S SHOP
CLOTHIERS—HATTERS

Zosel

State St.

Cooley

Salem Hardware Co.

Everything in Hardware



Commercial St.

Salem, Oregon

WALLULAH

Willamette University

COLLEGE OF LAW

Tribute of the Supreme Court of the State of Oregon to the Law Department of the Willamette University

Extracts from a letter written by the Supreme Court of Oregon, to the President of the University, bearing date of December 29th, 1913:

"In our examination of applicants for admission to practice Law in Oregon, we have always found the graduates of the Willamette Law School as full and well prepared as the graduates from any of the Law Schools, including the leading colleges of the United States; and graduates of the Willamette Law School have repeatedly taken first honors in such examinations. We have also observed that many of the Alumni of the Willamette Law School have taken high rank in the practice of their profession, and are among the prominent and useful citizens of the Pacific Northwest thus reflecting credit not only on the Law School, but on the Willamette University, which they regard as their alma mater."

The College of Law has several special advantages. It is located in the capital city where the Supreme Court is almost constantly in session. The Law Department has exceptional facilities in its nearness to the State Library, containing more than thirty thousand volumes, to which the law students have free access.

This school is fully accredited by the State and Federal authorities for the payment of benefits to those entitled to them under the returned soldiers, sailors and marines educational aid and vocational training acts.

The home of the Law School is on the college campus. Law students are members of the Student Body of the University and have the opportunity of engaging in the various student enterprises and activities, and do in fact take a prominent place in the student affairs.

REQUIREMENTS FOR ADMISSION

Applicants for admission to the Freshman year must be at least eighteen years of age and must furnish certificates of good moral character. Graduates of high schools maintaining a standard four-year course of study, or educational institutions whose course is equivalent to such high school course, are admitted without examination, other applicants are required to pass satisfactory examination in the essential subjects of a four-years' high school course; in special instances, persons whose educational qualifications are deficient may have the opportunity of making the necessary grades in the College of Liberal Arts or the Academy during the time they are taking the Law Course.

The course covers three years, graduates receiving the degree of LL.B.

FEES

Tuition, \$60.00 per year. Student Body fee, \$10.00 per year.

For additional information address

CARL G. DONEY, President

or

I. H. VAN WINKLE, Dean

WALLULA

We have the largest and best equipped bindery in the State, outside of
Portland, and are always glad to quote prices on

Binding, Ruling, Loose
Leaf Ledger Sheets,
Binders, Etc.

Everything in Paper

Students will find it very convenient and inexpensive to have
their class notes bound in permanent form

The Binding of This Book Is a
Sample of Our Workmanship

Rodgers Paper Co.

460 FERRY STREET

SALEM, OREGON

WALLULAH



The **Imperial Hotel**

The Imperial Hotel is located in the heart of Portland and is Headquarters for University and College Students. You will appreciate the service you receive at the Imperial. Under the management of an old Willamette man.

PHIL METSCHAN,
Manager

Willamette Grocery Co.

WHOLESALE GROCERS AND
FRUITS



Trade and High Salem, Oregon

Nelson Bros.

Warm Air Furnaces
Plumbing, Heating and Sheet
Metal Work

355-59 Chemeketa St. Phone 1906
SALEM, OREGON

When Hungry Go to

The **WHITE HOUSE RESTAURANT**

362 State Street

Lunch Counter Dining Service

OPEN ALL NIGHT

Buy a Coupon Book and Save 5 Per
Cent on Your Bill

People's Meat Market

**Fresh and Salt Meats, Butter
and Eggs**

I Pay Highest Prices for Veal,
Eggs, and Poultry

WALLULAH

PERFECTLY PASTEURIZED MILK AND CREAM

WHOLESALE AND RETAIL



Fairmount
DAIRY



BOTTLED THE SANITARY WAY

"The Test That
Tells"

"For Your Fam-
ily's Sake"

**Capital
National Bank**

*Oldest National Bank in the
County*

STUDENTS' ACCOUNTS INVITED

Made in Salem

*"Just a Little
Better"*

**PEANUT
BRITTLE**



Roth
Grocery Co.



FINEST STORE IN OREGON
DEVOTED EXCLUSIVELY TO
THE SALE OF

Groceries

134 N. LIBERTY, SALEM, OREGON



"If you want to know whether you are destined to be a success or a failure in life, you can easily find out. The test is simple and it is infallible. Are you able to save money? If not, drop out. You will lose. You may think not, but you will lose, as sure as you live. The seed of success is not in you."—James J. Hill.

United States National Bank

SALEM, OREGON

During the basketball tour, at one of the tank towns, some spectator threw a stick at Geter.

Geter yelled loudly: "Time. One of the opponents has lost his head."

Said A 2 B

I C U R

Inclined 2 B A J.

Said B 2 A

UR mind I C

Shows signs of slight D K.

The

Spa

SALEM'S FINEST

Grill and Confectionery

= We Cater to Willamette Students

Pacific Christian Advocate

PORTLAND, OREGON

Edited by Edward Laird Mills

Published by Methodist Book
Concern

Established 1855



PUBLISHED WEEKLY



Leading religious journal of the Pacific Northwest. It pays special attention to the broader problems involved in Christianizing America. Subscription price, \$2.00 per year. Advertising rates on application.

KODAKS
PENS AND
PENCILS

COPYING
AND
ENLARGING

Sandie's

"Salem's Kodak and Pen Man"

WE TAKE PICTURES DAY
OR NIGHT

*Films in at 1,
at 6 they're done*

H. M. SANDERSON

386 State St. Red Cross Pharmacy

COMMERCIAL PRINTING CO.

U. S. BANK BLDG.

"Under the Chimes"

We claim to give the quickest
service in Salem, and our
work is second to none

C. E. KNOWLAND

LEE M. UNRUH

Phone 207

A little girl,
A box o' paints,
Sucked the brush,
Joined the saints.

In a little house
Just o'er the hill,
Where it ne'er was quiet
There's now a little still.

Special effort in fitting feet at popular prices is our motto. Newest numbers always.

PARIS SHOE STORE

HARRY COHEN, PROP.

Dependable Printing

Dependable Printing is Good Printing, and only Good Printing can be produced in a Dependable Office—a printing office mechanically equipped and experienced in producing high-class work

The Statesman Publishing Company has for years past been serving leading Oregon educational institutions with Annuals, Programs, Bulletins and other high-grade *Dependable Printing*



The Statesman Publishing Co.

215 SOUTH COMMERCIAL STREET :: SALEM, OREGON



FOR YOUR
EDIFICATION?
AND
PLEASURE

We reproduce a character, familiar to all Wil-
lamette students. You will doubtless recall our
exhibition of the Freshman Class—and the
"kick" derived by everyone in his effort to find
himself or the other fellow.

*It will be our continued policy to always make
things "lively" for the Student; and to provide
him with only the very best of values in the mak-
ing of Student Photographs.*

Parker-Shrode Studio

We mortals have to swat and shoo
The flies from dawn to dark
Because Noah didn't swat the two
That roosted in the ark.

"Can anything, dear, between us come?"
He asked in accents tender.

"Well," piped up the little boy 'neath the lounge,
"They'd have to be awful slender."

It's A Fact!

That wherever your summer
path may lead you, from Louisi-
ana to Alaska or San Diego to
Winnipeg, you will always be
close to the big brown tents of
the Ellison-White Chautauquas.

ELLISON-WHITE

Music—Lyceum—Chautauquas

Under Four Flags
On Two Hemispheres

PORTLAND, CALGARY,
AUCKLAND, MELBOURNE

The Varsity Book Store

IS
THE STUDENTS
STORE



**ALWAYS AT YOUR
SERVICE**

Bill, while sitting in the parlor,
Looked mournfully toward the light.
"Either one or both of us,
Will be turned down to night."

"Bob is a wonderful talker."
"Yes, the best I ever escaped from."

Prof. Pan.: "What is a hug."
Miss Holman: "Wasted energy."

WALLULAH

EAT U. S. GOVERNMENT INSPECTED **MEATS**

Steusloff Bros. Market

DEALERS IN ALL KINDS

CHOICEST QUALITY

*Fresh, Cured and Smoked Meats,
Poultry, Etc.*

"CASCADE BRAND"

HAMS, BACON and LARD

DELICIOUS SAUSAGES AND LUNCH MEAT OF ALL KINDS A SPECIALTY
N. W. Cor. Court and Liberty Streets Salem, Oregon

LEBOLD & CO.

STAPLE AND FANCY
GROCERIES

Phones 649, 650 1244 State

Vick Bros.

QUALITY CARS
Trucks—Tractors

Trade and High Salem, Oregon

**LET US SUPPLY YOUR
HARDWARE NEEDS**

**Ray L. Farmer
Hardware Co.**



Everything in Hardware
Cor. Court and Com'l. Phone 191

THIS BOOK DOES
NOT LEAVE
THE LIBRARY

