

NEW SERIES  
**WILLAMETTE UNIVERSITY BULLETIN**

(Published Quarterly)

VOL. I.

SALEM, OREGON, APRIL, 1909

NO. 4

Entered as second class matter, July 27, 1908, at the Post Office at Salem, Oregon, under the Act of July 16, 1894



*EATON HALL—COST \$50,000  
(Gift of Hon. A. E. Eaton)*

## EATON HALL

Eaton Hall is rapidly nearing completion. Shingles are being put upon the roof. The lathing is almost done, and in a few days the plasterers will be at work on the interior. It is a building of magnificent proportions, standing in the most prominent place on the college campus, just opposite the State House. It will be the pride of every graduate and every friend of Willamette University during all the coming years. This magnificent gift of Mr. Eaton effectually settles the question as to the perpetuity of this institution. With an array of eight buildings upon our campus, with the heart of Western Methodism centered in Willamette University, with the continued growth of the endowment fund, and with all inspiring causes, this old institution has all the marks of a great future.

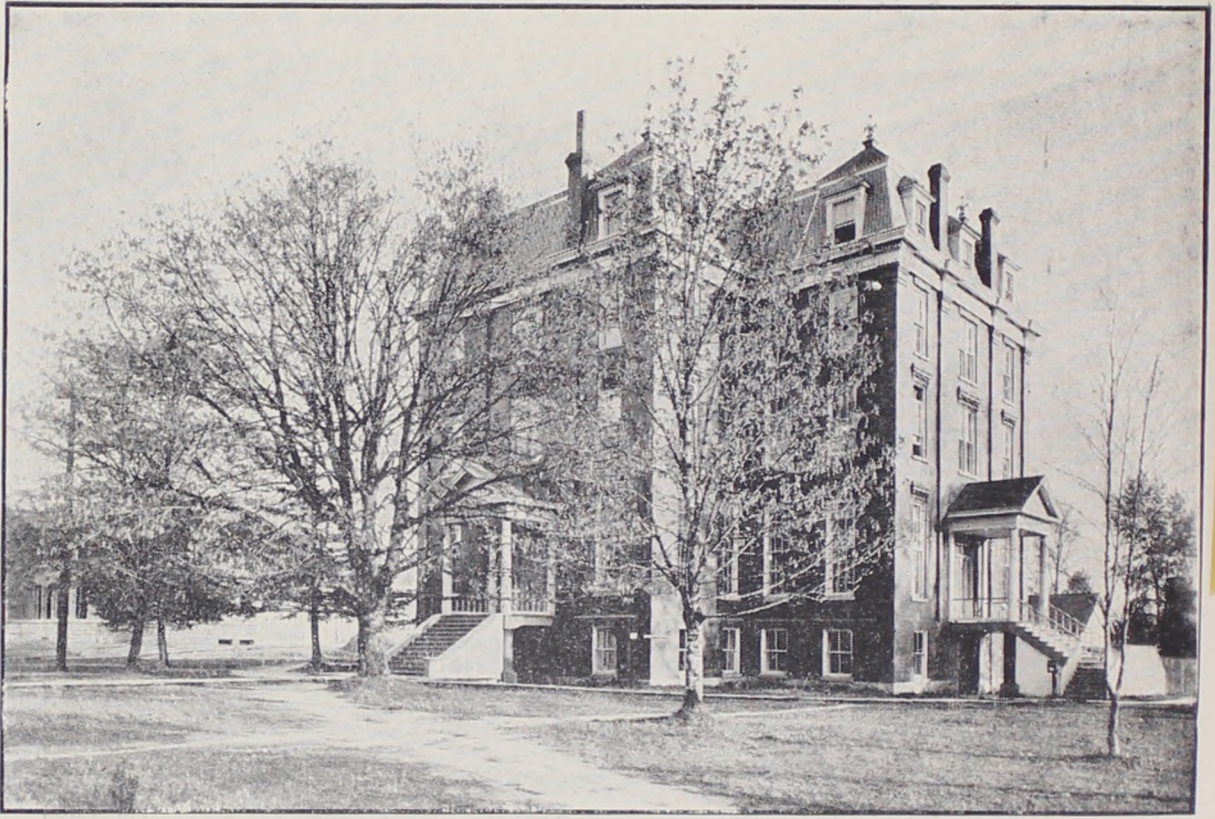

*THE CHAPEL*

*(For use of School of Oratory and Literary Societies)*



*LAUSANNE HALL*

*(Ladies' Dormitory)*



*MUSIC BUILDING*  
(Gift of W. W. Brown)

## COLLEGE OF MUSIC

The College of Music under the direction of Frederic S. Mendenhall, M. A., Dean, is experiencing one of the most successful years of its history. The courses of study have been entirely revised and the requirements for graduation are such as will fully equal those of any good musical college in the Eastern States. The school maintains in connection with its regular work a Glee Club, a Ladies' Musical Club, a Choral Society, embracing a large membership, and a splendid choir organization of forty members, to all of which music students are eligible. The college offers full and complete courses in Piano, Organ, Violin, Voice, Harmony, Counterpoint, Composition, Theory, History, and Sight Reading. The instruction is both private and in classes, and each course leads to a certificate, a diploma, or a degree.

Students may enter at any time, but private pupils will be required to register for at least one full term of twelve weeks, except those who enter during the last fourteen weeks of the school year, who will be required to register for the number of weeks remaining up to Commencement week. The school year conforms to that of the College of Liberal Arts. Class work is divided into two semesters of seventeen weeks each, and all students taking class work will be required to register in full for one semester. Those entering after the beginning of a semester will be charged full tuition regardless of the time of entrance.

By registration is meant the payment of tuition and the assignment of lesson periods. All tuition must be paid *invariably in advance* at the time of entrance, and for not less than one full term. The rates of tuition are as follows for one term of twelve weeks:

## PRIVATE LESSONS.

Piano, Violin, Voice—	
Two 30-minute lessons a week, per term.....	\$24.00
Theoretical Subjects—	
Two 30-minute lessons a week, per term.....	24.00
Pipe Organ—	
One 60-minute lesson a week, per term.....	36.00

## CLASS LESSONS.

(Per semester of seventeen weeks)

Two 45-minute lessons a week.....	\$10.00
One 45-minute lesson a week.....	6.00

Classes will be formed at the beginning of each semester. Classes formed at the beginning of the year will be continued through the second semester.

## PIANO COURSE.

The piano work is divided into seven grades, the completion of five grades being necessary for a certificate, the completion of six for graduation and a diploma. The seventh grade is graduate work leading to the degree of Bachelor of Music. Certain other studies are required for those taking a regular course leading to a certificate, a diploma, or a degree. Following is a general outline of the course of piano studies for the six grades leading to graduation. This course is subject to change or revision at any time according to the individual needs of the pupil. The time required to complete the course depends on the aptitude and perseverance of the pupil. Upon entering the school, students will be placed as far along in the course as possible and will be advanced as rapidly as is consistent with thorough work.

### *Grades I-II—*

Kohler, Op. 190, 151; Loeschhorn, Op. 65.  
 Finger Exercises, Scales and Arpeggios.  
 Loeschhorn, Op. 66; Duvernoy, Op. 120.  
 Bertini, Op. 100; Heller, Op. 47.

### *Grade III —*

Czerny, Op. 299; Heller, Op. 45, 46.  
 Bach, Short Preludes and Fugues.  
 Krause, Trill Studies; Low, Octave Studies.

### *Grade IV—*

Czerny, Op. 740; Schmitt, Op. 16.  
 Cramer, 50 Studies; Kullak, Octaves.  
 Heller, Op. 16; Loeschhorn, Op. 67.  
 Bach, 2 and 3 Part Inventions.

### *Grade V—*

Czerny, Op. 337; Clementi, Gradus.  
 Moscheles, Op. 70; Haberbier, Op. 53.  
 Bach, Well Tempered Clavichord.

### *Grade VI—*

Czerny, Op. 365; Tansig, Daily Exercises.  
 Chopin, Op. 10, 25; Henselt, Op. 2.  
 Difficult Etudes of Various Kinds.

Compositions suitable to the various grades, both modern and classical, are given as frequently as is expedient, both for study and recreation.

The other courses are equally complete and thorough as the one above and are in the hands of the highest grade instructors, specially qualified for their work.

Complete and detailed information may be had by consulting or writing to the Dean of the College of Music. The University catalogue will be sent to anyone by applying to the President, Rev. Fletcher Homan, D. D., of the University.



*THEOLOGY BUILDING*  
(Gift of Mrs. Luella D. Kimball)



*MEDICAL BUILDING*  
(Gift of Citizens of Salem)



*GYMNASIUM*  
*Fine Athletic Field Adjoining*

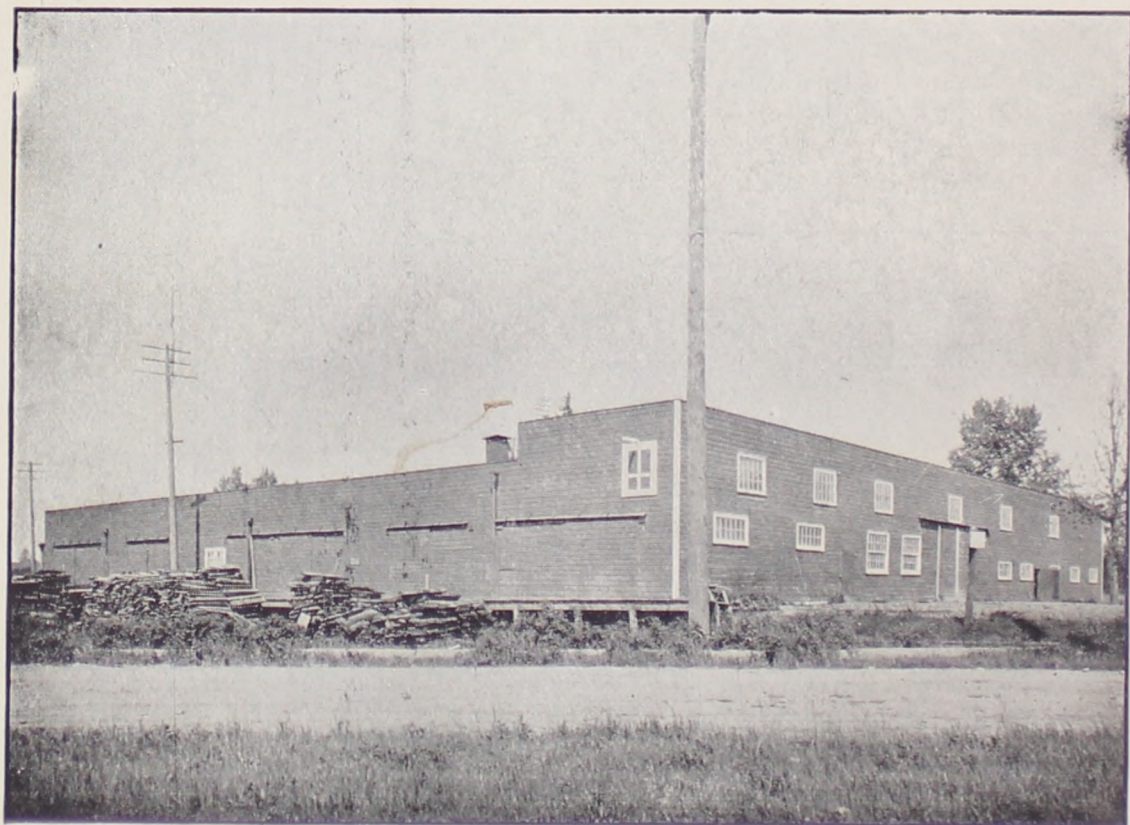

*GREATEST IN-DOOR STADIUM IN THE NORTHWEST*  
*Eight laps to the mile*

# DR. G. J. SWEETLAND

Dr. G. J. Sweetland is the new athletic director for Willamette University. He will be the assistant professor of History, as well as director of athletics. He is a university graduate, and a medical graduate.

Coach Dobie of the University of Washington says: "His team not only won the football championship of North Dakota, but defeated all the teams in their class in the neighboring states. He is particularly strong in football, but has had equally as much experience in basket ball, baseball, and track, and has developed many magnificent teams. Dr. Sweetland is a man of excellent moral character, of a pleasing disposition, extremely popular, untiring in his work, and one of the very best all around men you can get."

The President of the North Dakota State Science School says: "As an instructor he is popular and successful, and as an athletic director he has exceptional ability in developing the best that is to be found in those under his instruction."

All of the recommendations concerning Dr. Sweetland are of the same high order, and show him to be a thorough gentleman, a successful teacher, and a man of splendid ability. Undoubtedly he will be very popular with the students of Willamette University.

## THE COLLEGE COURSES

### ADMISSION TO COLLEGE.

Students coming from accredited high schools whose courses vary somewhat from our requirements may, if they offer the full fifteen units, so adjust their work that graduation is possible in four years. Requirements for admission are: Foreign Language, 2 units; English, 3 units; Algebra, 1½ units; Geometry, 1 unit; History, 1 unit; Physics, 1 unit.

### COLLEGE REQUIREMENTS.

The departments of study are arranged in the following groups, either of which leads to the A. B. Degree:

I.	II.	III.
<i>Language and Literature.</i>	<i>Philosophical.</i>	<i>Scientific.</i>
English	Philosophy	Mathematics
German	Education	Natural Sciences
French	History	Physical Sciences
Latin	Social Sciences	
Greek	Biblical Literature	

A student's studies, including those of the Freshman year, must include at least twenty-four hours from Group 1, and at least eighteen hours from each of Groups 2 and 3.

A student is required to elect a major of not less than eighteen hours, nor more than twenty-five hours work in a department. The studies constituting the major are to be elected with the approval of the head of the department in which the major is taken.

The major may consist wholly of studies in one department, or partly of studies in cognate departments, so chosen as to make a consistent program.

It is designed by the requirements of certain hours in each group (not subjects which are elective within the groups) to bring the student into contact with the main divisions of modern study, thereby securing breadth of culture,

while the requirements of a major secure continuity and concentration in some one department.

Certain credits are given for work in the Schools of Theology, Law, and Medicine.

## COMING EVENTS

### COMMENCEMENT WEEK.

This week will be full of interesting and delightful events. Already the Law and Medical Schools have had their Commencements. Fine classes of young men graduated from these two schools and the public manifested their appreciation by a large attendance.

The entertainment by the School of Oratory was a great success, and the entertainment by the School of Music was successful beyond expectation. Dean Mendenhall has few peers in the training and developing of musical talent. And the rich feast is to continue. The Senior Oratory Recital on June 8, and the Commencement of the School of Oratory on June 10, will be of a high order.

The Inter-Society Contest for the Silver Cup on June 11 will be an entertaining event.

On June 13 the Baccalaureate Sermon will be preached in the morning, the farewell meeting of the Christian Associations will be held in the afternoon, and the Sermon to the Christian Associations will be preached in the evening by the Rev. John H. Cudlipp, D. D., of Portland.

On Monday evening will occur the Academy and Normal School graduating exercises. On Tuesday afternoon President and Mrs. Homan will give the Annual Reception. Tuesday evening the Commencement Recital of the School of Music will be given. Wednesday will be given up to Board of Trustee meetings and the Alumni Association. The unique and delightful feature of the Alumni meetings is that Mr. and Mrs. A. N. Moores will entertain the Alumni and Old Students in their home in the evening.

On Thursday afternoon the Seniors will have Class Day Exercises on the campus. They will be very interesting and attractive and everyone in Salem should be there. In the evening Judge Stephen A. Lowell, of Pendleton, will deliver the Commencement Address to the largest class but one that ever graduated from Willamette University.

### DEDICATION OF EATON HALL.

This will probably occur in September. Let us plan to make it the greatest event that ever occurred on the campus of Old Willamette. It will be the crowning glory of sixty-five years of history. People who do not live in Salem cannot appreciate the beauty and imposing appearance of this great building. Friends of Willamette University ought to gather from everywhere at the time of its dedication. Every lover of Christian education ought to breathe a prayer of thanksgiving for the generosity that is putting permanent foundations under Willamette University.

When Eaton Hall is dedicated let us also celebrate the close of sixty-five years of history. The University is the oldest institution west of the Rocky Mountains. There are only five institutions in Methodism that are older. Let us have a great jubilee in honor of our old school.

Let there be a great home coming of Alumni and Old Students. This is our year of jubilee. Let every child come home. Will all of the Alumni send to Willamette University the names and addresses of all old students that we may send each an invitation.