



THE

WALLULAH

1933

EX LIBRIS





♦ Engravings by the West Coast Engraving Co.,
Portland, Oregon ♦ Printing and Binding by the
Portland Printing House, Inc., Portland, Oregon
♦ Photographs by Kennell-Ellis Studio, Salem, Oregon
♦ Cover by the Coast Envelope and Leather Prod-
ucts Co., Los Angeles, California.

THE WALLULAH
1933

Published Annually by the ASSO-
CIATED STUDENTS of WILLAM-
ETTE UNIVERSITY, June, 1933, Vol-
ume XXIII.





Copyright 1933
Carl Marcy, Editor
Herbert Hardy,
Business Manager

47998

FOREWORD

IN remembrance of notes that are stilled and colors that have become dim, the 1933 Wallulah is edited to perpetuate the memory of what was once vivid reality.

College life is an ever-varying current; sometimes it is a torrent, sometimes a peaceful stream—an endless succession of waves following one another in the order of nature. For that reason, these pages, striving to catch the essence of visions that are already vanished, record the events in the order of their occurrence.



IN MEMORIAM

| | |
|---------------------------------|---------------|
| Mrs. Jeannie Corskie Ausman | - '25 |
| Mrs. Mamie Parvin Brown | - - '89 |
| Grace Day | - - - - - '35 |
| Robert S. Eakin | - - - - - '09 |
| Alice Fields | - - - - - '15 |
| George B. Gray | - - - - - '78 |
| Daniel Hardy | - - - - - '34 |
| James G. Heltzel | - - - - - '08 |
| Hon. Charles A. Johns | - - - '78 |
| Bertha Moores | - - - - - '78 |
| Mrs. Emma Walker Purvine | - - - '95 |
| William A. Robbins | - - - - - '98 |
| Mrs. Dora Simpson Killingsworth | '72 |
| Mrs. Emily Belt Jordan | - - - '63 |
| Mary Gilbert | - - - - - '25 |



CONTENTS

OPENING SECTION

Faculty Administration
Student Administration
Campus Scenes

FALL BOOK

Underclassmen
Fall Sports
Honoraries

WINTER BOOK

Juniors
Winter Sports
Forensics
Organizations

SPRING BOOK

Seniors
Law School
Music
Publications
Spring Sports

HUMOR



DEDICATION

TO WILLAMETTE

MAY HER CHALLENGE
EVER CALL TO THOSE
WHO ASK FROM LIFE
THE HIGHEST.



DEDICATION

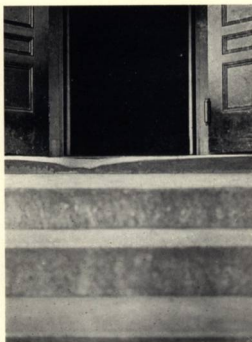

TO WILLAMETTE

SIGNIFICANT OF WILLAMETTE IS THIS STONE, A LASTING MARKER OF EVERY STUDENT'S TREAD, A CONTINUING REMINDER OF THOSE WHO HAVE GONE BEFORE; THE FIRST HAS LEFT HIS MARK, THE LAST HAS YET TO COME; BUT WILLAMETTE AND HER SPIRIT GO ON FOREVER.



ADMINISTRATION

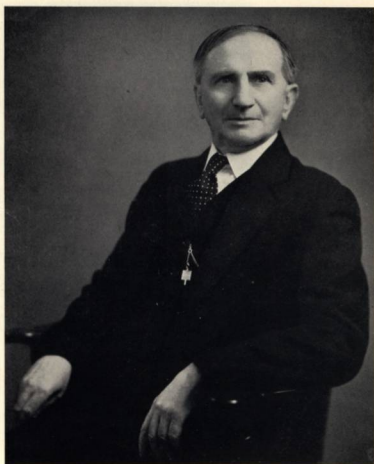

DR. CARL GREGG DONEY

PRESIDENT OF THE UNIVERSITY

THIS year marked the close of a quarter century during which Dr. Carl G. Doney has served as a president of institutions of higher learning. The last seventeen years of these twenty-five he has guided Willamette University through the most fruitful years of its existence. It was largely through his efforts that the school has been cleared of debt and assured of financial stability by the means of an ample endowment fund completed in 1931.

Dr. Doney, during his years as president, has always been a positive inspiration toward those ideals of character, scholarship and service of which he is so earnest an advocate.



ADMINISTRATION

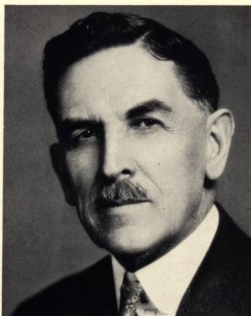

AMEDEE M. SMITH
Chairman, Board of Trustees

BOARD OF TRUSTEES

WITH the Board of Trustees rests the responsibility of determining and maintaining the policies of Willamette University. Regular sessions are held twice a year, in January and in June; an Executive Committee of nine members meets once a month, however, to care for necessary business.

MEMBERS

Dr. Carl Gregg Doney, President of the University, ex-officio

For the one-year term expiring in 1932:

C. P. Bishop
Roy Booth
Truman Collins
Harold Eakin
M. C. Findley

W. S. Gordon
A. A. Lee
Bishop Titus Lowe
Earl A. Nott
J. P. Rasmussen

A. A. Schramm
Mrs. Frank Snedecor
T. H. Temple
Col. Percy Willis

For the two-year term expiring in 1933:

J. T. Abbett
James W. Crawford
R. J. Hendricks
Mrs. Mae Lauterman
M. A. Marcy

Phil Metschan
Chas. E. McCulloch
C. A. Sprague
J. O. Stearns
B. L. Steeves

I. H. Van Winkle
Paul B. Wallace
Arlie Walker
E. L. Wells
W. W. Youngson

For the three-year term expiring in 1934:

E. T. Barnes
J. H. Booth
Merton DeLong
Rev. W. Dowson
E. S. Collins

C. J. Edwards
D. H. Leech
Miss Bertha Moores
H. P. Nelson
Robert Notson
B. Earle Parker

Amedee M. Smith
C. H. White
B. V. Wright
Thomas D. Yarnes
Neil Zimmerman



ADMINISTRATION

DEAN OF THE UNIVERSITY

THE responsibility of the entire curriculum is carried by the office of the Dean of the University. Dean F. M. Erickson faces the problem of making the University an integrated, working unit of well-ordered classes. He also helps to determine and uphold the policies of the faculty and works with many of the more important committees. The establishing of faculty-student contacts and the creating of a mutually-cooperative understanding between these two are important functions of the Dean. Every student has the privilege of talking over problems with the Dean and is sure of a sympathetic audience. During the past year valuable aid has been given to students needing financial assistance.



FRANK M. ERICKSON, A.M.

Dean of College of Liberal Arts 1925-1931; Dean of University 1931—; Professor of Education 1920—; A.B., Wabash College; A.M., University of Chicago; Graduate Student, Harvard University, Stanford University.

DEAN OF WOMEN

THE position of Dean of Women is perhaps one of the most difficult in the University. Not only must educational troubles such as conflicting courses and faculty-student misunderstandings be cleared, but also the more delicate social tangles that are ever present in campus life must be smoothed out by the Dean of Women. Dean Dahl has served in this capacity as an understanding friend and a sympathetic helper. She welcomes at all times the women of the University, and particularly the Freshman women, to come to her office with whatever problems they may have. Dean Dahl has also rendered a valuable service to the students by recording the dates for social events and thus preventing campus conflicts.

OLIVE M. DAHL, A.M.

Dean of Women and Assistant Professor of German 1927—; A.B., University of North Dakota; A.M., Wesley College; Graduate Student, Columbia University.



ADMINISTRATION



ROY M. LOCKENOUR, J.D., LL.M.
Dean of the College of Law. Professor of Law 1928—; A.B., LL.B., Washburn College; J.D., LL.M., Northwestern University.

CAMERON MARSHALL, B.M.
Director of the School of Music and Professor of Music 1930—; Drake University, Frederick Howard, Boston; Gignor Gilman, New York; Percy Rector Stevens, Chicago; Thomas N. MacBurney, Chicago; Elwin Smith, Boston; Denver College of Music; Director Music, Nickerson College, 1917-1918; Dean, School of Music, Howard Paine College, 1919-1930.



COLLEGE OF LAW

WITH a renewed determination to become a standard law school, the College of Law is making new strides toward a higher rating under the leadership of Dean Roy M. Lockenour. The purpose of the school is to train and equip students to render honorable service and achieve success in the practice of law. The location of the College in Salem affords the student of law the advantages of observation at the various state, county, and civic courts, as well as the use of the fine library of the State Supreme Court. The faculty has been increased during the past year and every indication points to continued success in placing graduates in prominent, influential positions.

SCHOOL OF MUSIC

RECOGNIZING the educational and cultural value of music, the Willamette University School of Music offers the student a thorough technical training in its various fields. An appreciation of the best in music is encouraged through a study of the history and development of the best in this art. The course in Public School Music is one of the finest offered by the school. In addition to class work, individual instruction, glee club and recitals, the Philharmonic Choir, and several smaller, specialized musical groups afford a great variety of training and experience. Cameron Marshall, as director of the School of Music, has raised the quality of the school and increased its influence in campus and city musical circles.



ADMINISTRATION

BUSINESS SECRETARY



NELSON S. SAVAGE
Business Secretary

MR. N. S. Savage, as Business Secretary of the University, has made an enviable record for that office. Sound business policies and a helpful attitude toward financial problems arising among the students have gained the respect and admiration of both student and faculty for the business office. Student body fees, as well as tuition fees, are paid to the business office. The student body fees are turned to the graduate manager for distribution among the various activities on the campus and the tuition fees serve to meet the expenses of the University. Through the discretion of the business management the University has maintained a fine stability in finances.

MRS. D. SCHREIBER
Recorder



REGISTRAR

THE work of the Registrar's office has been reorganized during the past year. Mrs. D. Schreiber, as Recorder, keeps all the valuable and necessary records of the University. She also carries the rest of the responsibilities of the office with the exception of those in charge of Professor H. C. Clark, whose official capacity is that of Freshman adviser. The two of them are in charge of registration of all students at the beginning of each semester. At this time they render much valuable aid to all students. Further work of the Registrar consists of editing the yearly catalogue, of filing absence records, and of distributing literature to prospective Freshmen.



F A C U L T Y

GEORGE HENRY ALDEN, Ph.D.

Dean 1914-1925; Acting President, 1914-1915 and 1924-1925; Prof. of History, 1915—The E. E. Upmeyer Foundation—B.S., Carleton College; A.B., Harvard University; Ph.D., U. of Wisconsin. Fellow in History, U. of Chicago; Fellow in History, U. of Wisconsin.



EARL THEODORE BROWN, M.S.

Professor of Physics, 1921—; On the P. W. Severson Foundation—B.S., M.S., University of Washington. Graduate Student, Stanford University and University of California.



W. W. HERMAN CLARK, A.M.

Assistant Professor of Chemistry, 1923—; A.B., A.M., Willamette University. Graduate Student, University of Washington, University of California, and Sherman Bible Seminar.



ALIDA GALE CURREY, B.S.

Assistant Professor and Director of Physical Education for Women, 1926—; B.S., New York State College for Teachers. Graduate Student, Cornell University; Physiotherapy Aide, Reconstruction Department, Walter Reed General Hospital.



OLIVE M. DAHL, A.M.

Dean of Women and Assistant Professor of German, 1927—; A.B., University of North Dakota; A.M., Wesley College. Graduate Student, Columbia University.



F A C U L T Y



EDITH DENISE, A.M.

Assistant Professor of Modern Languages, 1924—; A.B., Lake Forest College; A.M., University of Chicago. Graduate Student in Paris, Leipzig, and Bryn Mawr College.



EDNA JENNISON ELLIS, A.M.

Instructor in Latin, 1929—; A.B., Willamette University; A.M., Kimball School of Theology.



**FRANK MORTON
ERICKSON, A.M.**

Professor of Education, 1920; Dean of Liberal Arts, 1925-1931; Dean of the University, 1931—; A.B., Wabash College; A.M., University of Chicago. Graduate Student, Harvard University and Stanford University.



**FRANK GEORGE
FRANKLIN, Ph.D.**

Professor of Social Science, 1918-1921; Librarian and Professor of Library Science, 1921-1932; Reference Librarian, 1932—; B.L., Cornell University; Ph.D., University of Chicago. Graduate Scholar, University of Nebraska.



**ROBERT MOULTON
GATKE, Ph.D., B.D.**

Instructor in History, 1920-1921; Assistant Professor in History, 1921-1925; Associate Professor of History and Political Science, 1925—; A.B., A.M., Willamette University; B.D., Kimball School of Theology; Fellow in History, American University, 1923-1925; Ph.D., American University.



F A C U L T Y

**CHARLES CHAWNER
HAWORTH, A.B.**

Instructor in Spanish, 1927—; A.B., Penn College. Twenty years residence in Cuba and Mexico.



C. M. INMAN, LL.B.

Professor of Law, 1908—; LL.B., Willamette University.



CHARLES H. JOHNSON, Ph.D.

Professor of Chemistry, 1928—; A.B., A.M., Wabash College; Ph.D., Cornell University, Graduate Student, University of Washington.



WILLIAM C. JONES, M.B.A.

Assistant Professor of Economics, 1929—; A.B., Whittier College; M.B.A., University of Southern California, Graduate Student, University of Washington.



ROY KEENE, B.S.

Director of Athletics and Professor of Physical Education, 1926—; B.S., Oregon State College.



F A C U L T Y



WILLIAM ELWOOD KIRK, A.M.

Professor of English, 1907-1911; Professor of Ancient Languages, 1906-1907, 1911-1913, 1915—; A.B., A.M., University of Nebraska. Graduate Student, Columbia University and University of Chicago.



HENRY C. KOHLER, Ph.D.

Professor of English Literature, 1926—; On the B. E. Carrier Foundation; B.Sc., in Education, A.M., Ph.D., Ohio State University. Graduate Student, Harvard University and University of Chicago.



LOIS E. LATIMER, A.M.

Professor of Home Economics, 1924—; B.S., in Home Economics, Milwaukee-Downer College; A.M., Columbia University.



SCEVA BRIGHT LAUGHLIN, Ph.D.

Professor of Economics and Sociology, 1923—; A.B., A.M., Penn College; A.M., Haverford College; Ph.D., State University of Iowa. Graduate Student, Harvard University and University of Chicago.



HELEN MacHIRRON

Instructor in Piano, Organ, and Theory, 1928—; Graduate American Conservatory of Music, Chicago.



F A C U L T Y

JAMES T. MATTHEWS, A.M.

Professor of Mathematics, 1893—; The James T. Matthews Professorship established by the classes of 1923-24-25-26. A.B., A.M., Willamette University, Graduate Student, University of California, University of Washington, University of Southern California.

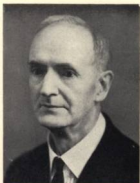

FRANCES VIRGINIE MELTON, M.M.

Director and Professor of Piano and Theory, 1924—; Graduate Illinois Woman's College and Illinois College of Music; M.M., Illinois Woman's College; Student Piano, Wm. H. Sherwood, Chicago; Wager Swayne and Harold Bauer, Paris; Severin Eisenberger, Berlin; Theodor Latschitzky, Vienna; Theory, Emil Schwartz, Paris.



CECIL R. MONK, A.M.

Assistant Professor of Biology, 1927—; A.B., Nebraska Wesleyan University; A.M., University of Illinois.



WILLIS S. MOORE, LL.B.

Professor of Law, 1922—; LL.B., Northwestern University.



MARION MORANGE, A.M.

Instructor in French, 1931—; A.B., A.M., Willamette University.



F A C U L T Y



EGBERT S. OLIVER, A.M.
Instructor in English, 1929—; A.B., A.M.,
University of Washington.



HELEN PEARCE, Ph.D.
Instructor in English, 1920; Assistant Pro-
fessor of English 1929—; A.B., Willamette
University; A.M., Radcliffe College; Ph.D.,
University of California.



MORTON E. PECK, A.M.
Professor of Biology, 1908—; A.B., A. M.,
Cornell College. Three years research
work in Central America.



HERBERT EDGAR RAHE, A.M.
Professor of Speech, 1929—; B.S., Uni-
versity of Illinois; A.M., University of
Maine.



ERNEST C. RICHARDS, A.M.
Secretary of Education, 1916-1920; Pro-
fessor of Rhetoric, 1920—; Ph.B., A.M.,
Morningside College. Graduate Student,
Boston University and University of Cali-
fornia.



F A C U L T Y



T. S. ROBERTS

Instructor in Pipe Organ, 1919—; Piano, with Dr. Adam Graebel; Organ, etc., with Dr. D. D. Wood.

DANIEL H. SCHULZE, Ph.D.

Professor of Bible and Religion, 1930—; On the E. S. Collins Foundation—; A.B., Central Wesleyan College; B.D., Garrett Biblical Institute; Ph.D., University of Chicago; Fellow in Semitic Language, University of Chicago.



WILLIAM WALLACE GRAHAM

Professor of Violin, 1921—; Royal High School for Music, Berlin; Student of Violin, Dr. Joseph Joachim, Marteau, Halir and Wirth; Conducting, Professors Hausman and Wolf.



CHARLES L. SHERMAN, Ph.D.

Professor of Social Science and Education, 1914-1915; Professor of Philosophy and Education, 1915—; Ph.B., Upper Iowa University; Pd.M., Ph. D., Pd.D., New York University; Helen Gould Fellow in Education, New York University School of Pedagogy.

RAY L. SMITH, LL.B.

Professor of Law, 1921—; A.B., LL.B., Willamette University; LL.B., Yale University.



I. H. VAN WINKLE, LL.B.

Dean Emeritus of Law School; A.B., LL.B., Willamette University.



ROBINSON SPENCER, B.L.S.

A.B., Ohio Wesleyan; B.L.S., University of Illinois.

ALEXANDER A. VAZAKAS, Ph.D.

Professor of Modern Languages, 1927—; A.B., New York University; A.M., Columbia University; Ph.D., University of Chicago; Fellow, University of Chicago; Graduate Student, University of Paris.



F A C U L T Y



Rounds, E.
Franz, R.
Miller, M.

Gould, L.
Monroe, D.
West, R.

Savage, B.
Wattenburg, A.
Hart, D.

Adams, H.
Snyder, H.
Hillway, T.

Tooze, A.
Sidwell, L.
Wilkes, L.

Love, A.
Laws, F.
Durkee, V.

Magin, R.
Houck, R.
Allen, L.

SENIOR SCHOLARS--1932-33

THESE appointments are made at the close of the junior year to hold throughout the senior year. The duties of the senior scholar are to make special studies of the teaching methods, examine and criticise papers, and assist in the laboratories. Selection is based on scholarship and fitness to profit by the appointment.

| | |
|--------------------|-------------------------------|
| English Literature | Annabel Tooze |
| Speech | Virginia Durkee, Lulu Allen |
| French | Ruth Alvis Love |
| Rhetoric | Tyrus Hillway |
| German | Robert Magin, Rufus Franz |
| Latin | Hazel Snyder |
| Economics | Harriet Adams |
| History | Dale Monroe |
| Political Science | Earle Stewart |
| Sociology | Lois Wilkes, Matthew Thompson |
| Psychology | Deena Hart |
| Mathematics | Louisa Sidwell |
| Biology | Brenda Savage, Leland Gould |
| Physics | Roscoe West |
| Home Economics | Alma Wattenburg |
| Physical Education | Mildred Miller, Robert Houck |
| Music | Frances Laws |
| Bible | Edwin Rounds |
| English | Hannah Haselton |



STUDENT BODY



WALTER ERICKSON
President, Associated Students

ASSOCIATED STUDENTS

UNDER the able leadership of Walter Erickson the Associated Students of Willamette University have completed a successful year. Through this organization all student government is carried on. Extra-curricular activities in athletics, in forensics, in publications, and in dramatics, as well as in other fields are encouraged and controlled through the student body. All-university social functions, Homecoming, and May Week-ends are under the jurisdiction of this united body. Several important committees are organized from the students to carry on the various phases of the work of the associated students.



STUDENT BODY



Erickson, W.
Moore, M.

Clark, Prof.
Burdett, J.

Love, A.
Dean, G.

Sweet, P.
Hauser, P.

Sidwell, L.
Wilkes, L.

EXECUTIVE COMMITTEE

IN the executive committee is vested the authority of governing the Associated Students of Willamette University. Composed of A. S. W. U. officers and representatives from each class, this group carries on the business of the student body involving action on financial matters, legislative propositions and the appointment of standing committees. With the managers of the various organized activities on the campus, it acts as a committee to select letter awards made each year by the student body in recognition of outstanding participation in extra-curricular work.

The committee for the past year has carried on its work under the direction of Walter Erickson, president of the A. S. W. U. Other members included: Alvis Love, first vice-president of the A. S. W. U.; Piercy Sweet, second vice-president; Louisa Sidwell, secretary. Class representatives were: Marion Moore, senior; James Burdett, junior; Galen Dean, sophomore; and Paul Hauser, freshman. Lois Wilkes, editor of the Collegian, and Professor Clark, faculty advisor, complete the membership of this group.

Student body activities during the past year have been well managed; school unity has been maintained to a high degree, and the machinery of student government has run smoothly—all because of the unceasing efforts of the executive committee.



STUDENT BODY

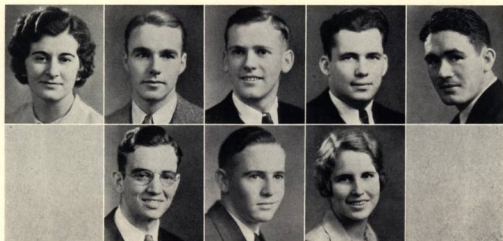

Love, A.

Moore, M.
Smith, E.

Rose, H.
Sweet, P.

Houck, R.
Fleming, A.

Felton, J.

HONOR CODE COMMITTEE

THE Honor Code Committee is responsible for the perpetuation of the honor code on the Willamette campus. This code is as follows:

"For the purpose of perpetuating the spirit and practice of honor which W. U. has always cherished as her ideal, the A. S. W. U. upholds the following standard of action to be considered as its tradition of honor:

"Dishonesty in examinations, unfair work on notebooks and essays, improper use of library books and materials as well as property of others, and the employment of all illegitimate methods not herein specified, shall be deemed opposed to Willamette's standards.

"Students guilty of such action shall be guilty of flagrant violation of the sacred traditions of the University."

The committee membership for this year includes: Seniors, Alvis Love, Marion Moore, Harold Rose, Robert Houck; Juniors, Eugene Smith, Piercy Sweet; Sophomore, Anna Jo Fleming; Law, Joseph Felton. Harold Rose is chairman of the group.

This committee is supported and backed by the administration of the University and renders a very real service on the campus by their careful and impartial decisions in "honor cases."



STUDENT BODY



Lafky, R.

Earle, K.
Johnson, L.

Dumas, E.
Paul, F.

Dean, M.
Cook, C.

Clement, E.
Bennett, T.

Magin, R.

STUDENT COMMITTEES

THE CONSTITUTIONAL REVISION COMMITTEE

AN extensive re-writing of the constitution of the A. S. W. U. was undertaken during the past year by the constitutional revision committee composed of Ray Lafky, chairman; Katherine Earle, and Enoch Dumas. One of the amendments passed was that placing the editor of the Wallulah on the executive committee.

FRESHMAN GLEE COMMITTEE

Maurice Dean, Elizabeth Clement and Robert Magin, as members of the Freshman glee committee, were responsible for the official recognition of the words and music for the glee songs. The committee worked with the freshman manager, Paul Hauser, to select the type of song, to regulate the number of verses and lines of the song and to select the judges for the occasion.

ELIZABETH HASELTON
Acting Graduate Manager



INTERCLASS RIVALRY COMMITTEE

All interclass rivalry during the year was under the supervision of a committee headed by Louis Johnson. Other members were Fred Paul, senior; Claude Cook, junior; William Unrath, sophomore, and Talbot Bennett, freshman.

GRADUATE MANAGER'S OFFICE

During the leave of absence of Lestle Sparks, graduate manager, administration of A. S. W. U. finances and other duties of his office were carried on by his student assistant, Elizabeth Haselton.



STUDENT BODY



Foster, R. Hardy, H. Haselton, E. Hewitt, R. Marcy, C. McCullough, R. MacKenzie, K.
 Rose, D. Savage, B. Schrack, A. Tefft, H. Weins, A. White, J.

LIBRARY COMMITTEE

THE Student Library Committee, composed of upperclassmen, is a new organization at Willamette this year. The group was selected that it might not only take charge of discipline in the library, but that it might also create a wider interest in the cultural facilities offered by the University library and act as a contact group between the students and administration as well. Under the chairmanship of Ralph McCullough the committee has done much to improve discipline in the library, by making the necessary corrections in as inconspicuous a manner as possible.

STUDENT PRIZES—1932

Isobel Childs - - - - - Col. Percy Willis Award
 Esther Girod - - - - - Joseph H. Albert Award
 Percy Carpenter - - - - - Booth Athletic Cup
 Rosetta Smith - - - - - Dr. B. L. Steeves Award
 Helen Stiles - - - - - Class of 1919 Scholarship Award
 Carl Marcy - - - - - Walter E. Keyes Award

Carpenter, P. Childs, I. Girod, E. Marcy, C. Smith, R. Stiles, H.



CAMPUS SCENES



C. C. CLARK
Superintendent of Buildings and Grounds

BUILDINGS AND GROUNDS

THE following pages of campus scenes owe their beauty to the care given by C. C. "Dean" Clark, Superintendent of Buildings and Grounds, for the past 18 years. "Dean," as he is affectionately called, is as much a part of campus life as is any student, and any thought of campus days brings back memories of him. His step is the first to be echoed in vacant halls in the morning and often the last to leave the campus at night. "Dean" Clark, the students and alumni thank you for making the campus of Willamette one which does credit to Oregon's first school.





Entrance to Eaton Hall

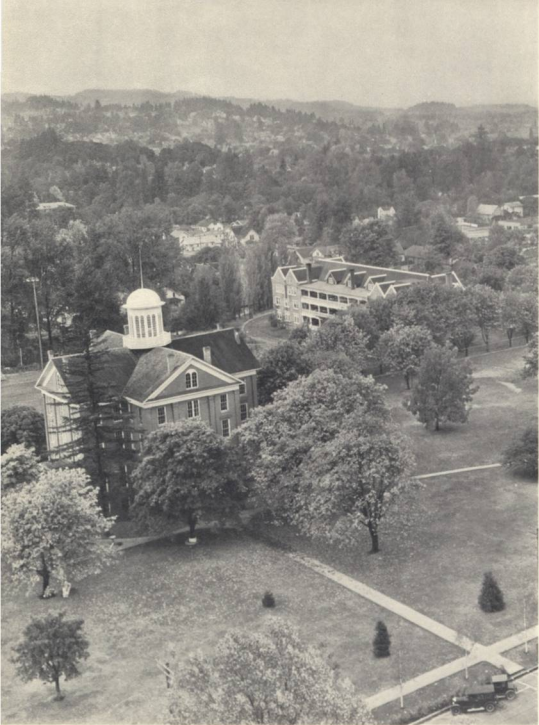

Waller and Lausanne Hall from the Capitol



Exodus from Chapel

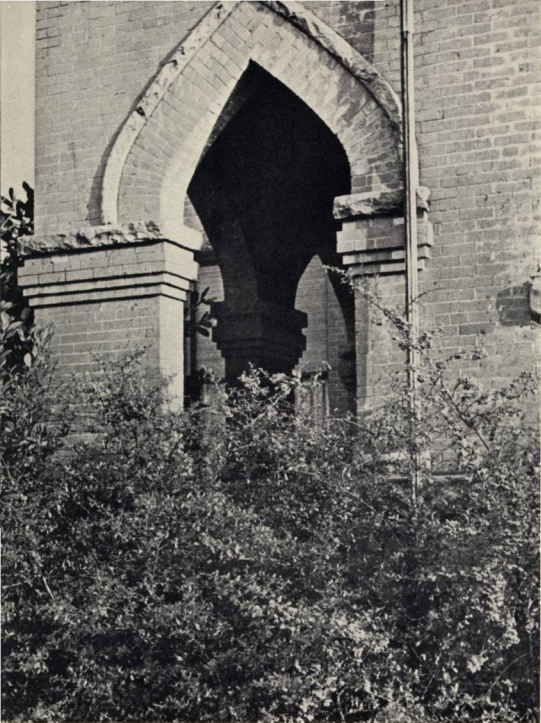

Eaton's Gothic Arches

Fall





Autumn! Twilight of the year!



The flame that burned up Whitman

FALL DEDICATION



FALL DEDICATION

THE underclassmen of Willamette are integral to the continuance of Willamette spirit; they, who are prominent in autumn, will feel Willamette's spirit, will make it part of them and will carry it on endlessly. To the underclassmen the fall book of the 1933 Wallulah is dedicated.



S O P H O M O R E S

SOPHOMORE HISTORY

I N the fall of 1931 a group of expectant, yet somewhat frightened, students ascended the steps of Waller Hall. This was the class of 1935.

This class displayed such spirit that their appearance on the campus made one expect great things of them. Their eagerness to fall into the very swing of Willamette activities strengthened their class spirit and enthusiasm and attracted immediate attention. They won the Frosh-Soph bag rush and chariot race. They also placed high in the Donut League competition. They were the only class to place a team in the field for inter-class debate. They entered varsity forensics and dramatics, which won for them much commendation.

Among members of this class there were two all conference football men and several lettermen in basketball and baseball.

They won Freshman Glee, a feat accomplished by only two other Freshmen classes in the twenty-four years' history of this traditional contest.

To climax their outstanding year as Freshmen, they pulled the Sophomores into the mill stream in the May Day tug-o-war.

As Sophomores their enthusiasm has been animated—so much in fact that they refused to reconcile themselves to the usual Sophomore inactivity. This year they again won the Freshman bag rush and chariot race at Homecoming. Determined to make a lasting contribution to Willamette which might be perpetuated by each succeeding Sophomore class, they sponsored the first Bearcat Follies, a competitive program staged by the four classes. Their efforts were rewarded, for the first Bearcat Follies will be remembered as an outstanding success.

In dramatics, forensics, music, and athletics this year, the class of 1935 was furnished more than its quota of outstanding talent in the school.

The class of 1935, having already left behind such a train of accomplishments, is looking forward to the opportunities of their next two years.



S O P H O M O R E S



Moser, D.



Hunt, G.



Hawkins, B.



Cannady, G.

SOPHOMORE CLASS OFFICERS

FIRST SEMESTER

David Moser - - - President - - -
 Gwendolyn Hunt - - - Vice-President - - -
 Elizabeth Hawkins - - - Secretary - - -
 George Cannady - - - Treasurer - - -

SECOND SEMESTER

Jack Simpson
 Nova Hedlin
 Frances Maeda
 Reo Young

COMMITTEE CHAIRMEN

Freshman Glee Words - - - - - Eleanor Henderson, Katherine Horton
 Freshman Glee Music - - - - - Rose Naef
 Freshman Glee Song Leader - - - - - Clara Wright
 Inter-class Rivalry - - - - - William Unrath
 Sophomore Day - - - - - Ray Rhoten
 Jackets - - - - - Sydney Hannaford

Simpson, J.

Hedlin, N.

Maeda, F.

Young, R.



S O P H O M O R E S

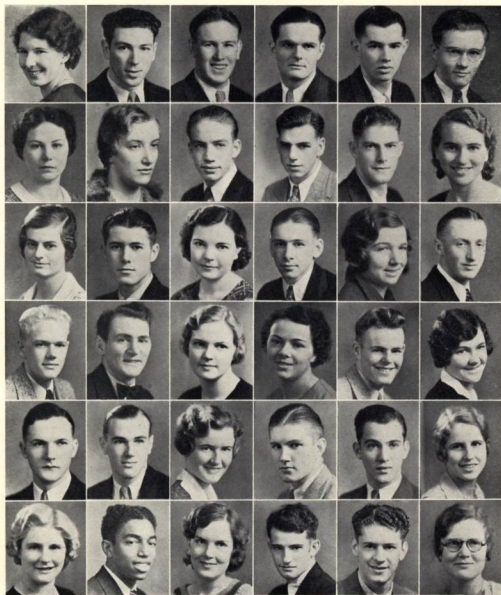

Anderson, J.
Badley, E.
Baer, L.
Barber, R.
Barnett, G.
Barth, E.

Bigby, M.
Bowers, M.
Brainard, W.
Brown, R.
Burdette, L.
Cannady, G.

Carkin, E.
Carpenter, P.
Chaney, E.
Chaney, R.
Chapman, R.
Clement, R.

Commons, W.
Connors, J.
Cornell, A.
Day, G.
Dean, G.
Denyer, J.

Devers, R.
De Voe, V.
Drager, M.
Eddy, L.
Eichner, S.
Emmel, E.

Ennor, H.
Fair, M.
Feathers, S.
Findley, L.
Fleming, A.
Fleming, C.



S O P H O M O R E S

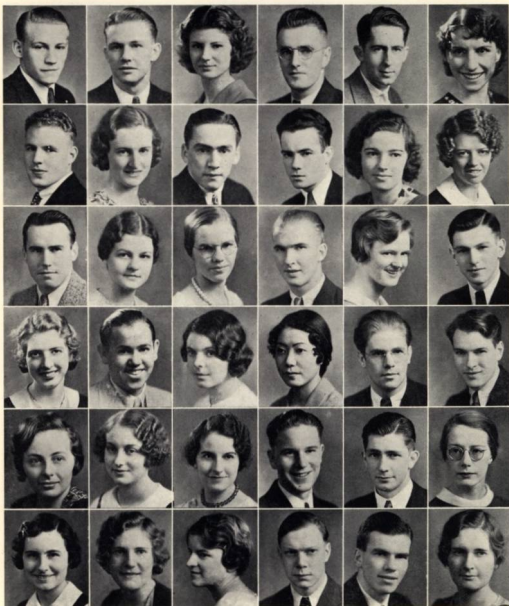

Frantz, E.
Gillette, L.
Grewell, C.
Gueffroy, M.
Haight, M.
Hannafor, S.

Hatten, T.
Hawkins, B.
Hedin, N.
Heimsoth, L.
Hemerson, E.
Horton, K.

Hunt, G.
James, M.
Johnson, H.
Johnson, L.
Kelly, A.
Lange, M.

Lemmon, B.
Logan, R.
Lucke, R.
Maeda, F.
Magin, L.
Mangum, H.

McCann, M.
McDonald, D.
McDonald, L.
McKey, R.
Mealey, R.
Mills, F.

Minnich, D.
Moffatt, B.
Moser, D.
Moshier, W.
Mott, H.
Naef, R.



S O P H O M O R E S

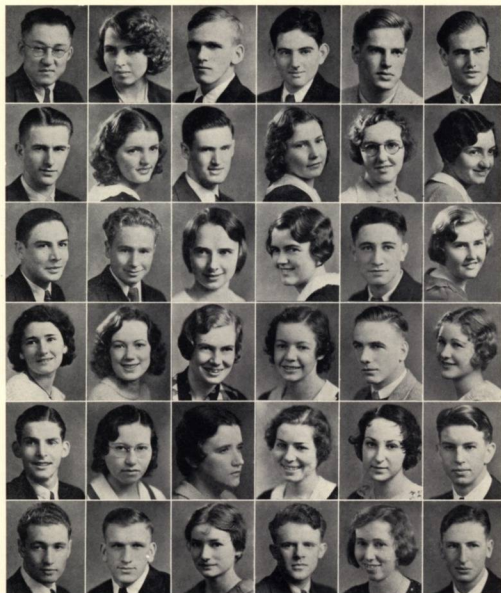

Nakadate, K.
Ney, L.
Northrup, G.
Nunn, M.
Oaksmith, S.
Pate, J.

Parhaal, W.
Parrino, N.
Pattila, A.
Poor, F.
Pratt, P.
Rhoten, Ray

Rhoten, Rex
Riska, F.
Ringo, M.
Roenicke, G.
Roland, C.
Sanders, H.

Scott, J.
Sahon, E.
Sheldon, L.
Shields, E.
Sidwell, E.
Simpson, J.

Smith, A.
Smith, E.
Smith, P.
Speck, N.
Speer, J.
Spiers, E.

Spiess, F.
Sprague, V.
Stayton, E.
Stewart, F.
Swanson, N.
Taggart, M.



S O P H O M O R E S



| | | | | | |
|------------|---------------|--------------|------------|---------------|------------|
| Thome, W. | Tweed, E. | Watanabe, S. | Welsh, F. | Yablokoff, N. | Zahrly, M. |
| Tull, W. | Van Fleet, V. | Wied, D. | Wendt, W. | Yarnes, E. | Pruitt, H. |
| Turner, W. | Vaughn, L. | Wells, M. | Wright, C. | Young, R. | |

Sophomores Whose Pictures do not Appear:

Baldwin, Emerson
 Boyd, Marian
 Campbell, Lewis
 Connor, Howard
 Grannis, Loren

Heath, Delight
 Hugill, Joyce
 Moore, Pauline
 Olson, Manfred

Trindle, William
 Tweed, Edgar
 Unrath, William
 Weisser, Karl



FRESHMEN

FRESHMAN HISTORY

ON September 15, 1932, 165 Freshmen began their university career on the Willamette campus. The class spent a week adjusting itself to the new environment and making new friends.

The class of '36 was interested in many activities. Athletics claimed the attention of many, both men and women. Several turned out for football and will be excellent material for next year. Those who turned out were: Oravec, Williams, McKerrow, Carson, and Ely.

Basketball likewise claimed a long list of Freshmen—Hess, McKerrow, Pemberton, Williams, Hageman, Stockwell, May, Quiring, Eason, Eckman, played for the Bear Kittens who had a very successful year. Manning won a place with the varsity squad. These men will prove useful next year in the varsity.

The Freshmen women were outstanding in sports. Many played basketball, volleyball, soccer, and baseball. Esther Black and Lois Underwood were selected on the women's all-star basketball team.

Homecoming came to Freshmen with hard work and anticipation. The class rose early in the morning to rid the campus of the ever-present autumn leaves. At the game the annual bag rush and chariot race were held and the Sophomores were victorious. This meant another month of ribbons and caps for the Freshmen.

Talbot Bennett and Paul Hauser had parts in the annual Homecoming play, "The Rivals."

Musical talent was prominent in the class with the following in the Philharmonic Choir and Glee Clubs: Potter, O'Dell, Smart, Knight, Homyer, Franz, Durkee, Johnson, Felker, and Quiring. The following men took an active part in debate: Mills, Roe, Bennett, West, and Bickford.

Social functions flourished under the leadership of Kenneth Manning and Lois Underwood. October 22 the Freshman and Sophomore classes gave a skating party which was highly successful.

February 25 one of the jolliest parties of the year was held by the Freshmen when they had a "hay-rack" party into the country. A large number of Freshmen were there and it was a novel and interesting evening.

The highlight of the year was the twenty-fifth annual Freshman Glee held March 4 under the direction of Paul Hauser. The Freshmen completed the twenty-five year cycle and won the Glee as did the class of 1912 who inaugurated Freshman Glee. The winning serenade song was written by Helen Benner and Florence DuRette.



FRESHMEN



Potter, E.

Manning, K.

Quiring, L.

Landon, W.

FRESHMAN CLASS OFFICERS

FIRST SEMESTER

Earle Potter - - - President - -
 Kenneth Manning - Vice-President -
 Wanda Landon - - Secretary - - -
 Leander Quiring - - Treasurer - - -

SECOND SEMESTER

Kenneth Manning
 Lois Underwood
 Esther Black
 Paul Burch

COMMITTEE CHAIRMEN

Freshman Glee Manager - - - - - Paul Hauser
 Freshman Glee Words - - - - - Florence DuRette
 Freshman Glee Music - - - - - Helen Benner
 Freshman Glee Song Leader - - - - - Earle Potter
 Inter-class Rivalry - - - - - Talbot Bennett

Manning, K.

Underwood, L.

Black, E.

Burch, P.



FRESHMEN

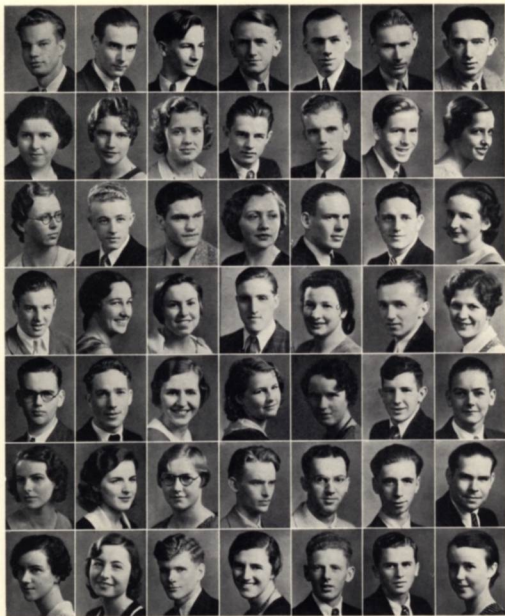

Addison, C.
Alexander, D.
Anderson, L.
Anderson, S.
Anslow, R.
Banning, M.
Beetley, M.

Bellinger, G.
Bonner, H.
Bennett, T.
Bickford, A.
Bickford, U.
Black, E.
Brown, M.

Burch, P.
Cartmill, C.
Carson, L.
Coates, A.
Cornoyer, J.
Corthall, A.
Crouch, F.

Crow, W.
Darby, J.
Davis, E.
DeHaven, W.
DeLapp, B.
deLespinasse, F.
deVries, O.

Doughton, W.
Draper, O.
Dunham, C.
DuRette, F.
Durkee, D.
Dustin, M.
Eason, S.

Eckman, B.
Egr, D.
Ely, F.
Emerick, C.
Felker, C.
Francis, C.
Frantz, E.

Gardner, V.
Gardner, W.
Ghormley, D.
Gibbard, E.
Gies, P.
Gile, J.
Gordon, A.



FRESHMEN

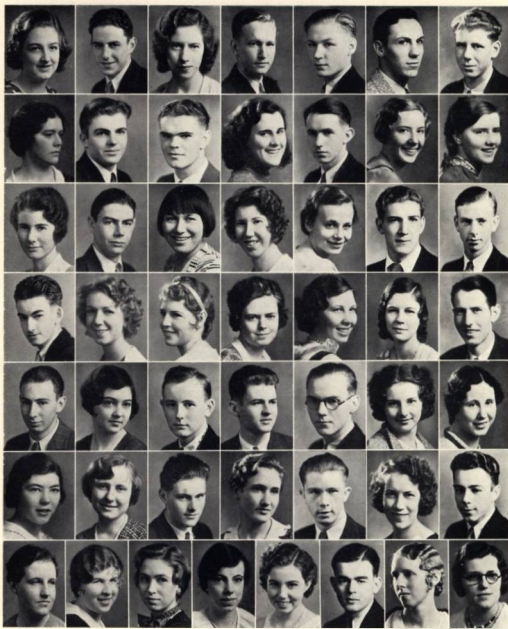

| | | | | | | |
|-------------|---------------|--------------|-------------|-------------|---------------|---------------|
| Guy, I. | Henninger, K. | Hottel, M. | Johnson, D. | Korelin, V. | Macdonald, I. | McKerrow, R. |
| Hagg, M. | Hess, W. | Hughes, A. | Johnson, F. | Kuhn, L. | Magee, M. | Miller, L. |
| Hartung, B. | Hiaft, R. | Hughes, J. | Johnson, H. | Landon, W. | Manning, K. | Morehouse, W. |
| Hauser, P. | Holcomb, B. | Hughey, G. | Johnson, R. | Leslie, R. | Markham, M. | Morgan, W. |
| Hawk, J. | Holly, D. | Jeffcott, R. | Jones, M. | Lloyd, L. | Martin, B. | Mort, R. |
| Hazard, M. | Homyer, L. | Jepsen, D. | Keudell, H. | Logan, L. | Matheson, M. | Morris, G. |
| Heath, V. | Hoskins, H. | Jewell, M. | Knight, H. | Lucky, I. | McCluskey, G. | Nasburg, E. |
| | | | | | | Nelson, M. |



FRESHMEN



| | | | | | | |
|---------------|--------------|---------------|---------------|---------------|--------------|-----------------|
| O'Dell, M. | Robinson, J. | Sehon, J. | Speck, A. | Thurman, W. | Upston, J. | Wassam, V. |
| Pemberton, R. | Roe, J. | Sherman, G. | Stuart, K. | Tresidder, C. | Utter, R. | Watson, G. |
| Pope, M. | Ross, J. | Smart, C. | Stutt, L. | Turner, R. | Voss, W. | Weisser, E. |
| Potter, E. | Ross, M. | Smart, R. | Taylor, H. | Turrell, D. | Wagner, N. | Welch, J. |
| Quiring, L. | Rusk, B. | Smith, E. | Thompson, Ada | Ulrich, T. | Wagstaff, E. | West, C. |
| Ramsdell, D. | Savage, M. | Smith, R. | Thompson, A. | Underwood, L. | Walling, E. | Wettlauffer, M. |
| Robinson, F. | Schram, F. | Stockwell, D. | Thompson, R. | Unruh, D. | Waltz, F. | Young, R. |
| | | | | | | Zweifel, F. |



F R E S H M E N

Freshmen Whose Pictures do not Appear:

| | |
|--------------------|-------------------|
| Banta, Chester | Harbison, Sam |
| Bliven, Daniel | Heltzel, Charles |
| Burch, Donald | Hughes, John |
| Carter, Neal | Mills, Waldo |
| Cowles, Donald | Minaker, Dorothy |
| Covey, Donald | Moye, William |
| DePew, William | Oravec, John |
| Eymann, Hanna | Peterson, Kenneth |
| Foster, Stuart—Law | Truitt, Glen |
| Gingrich, Oscar | Williams, Gordon |
| Hagemann, Fred | Wright, Lowell |



FALL SPORTS

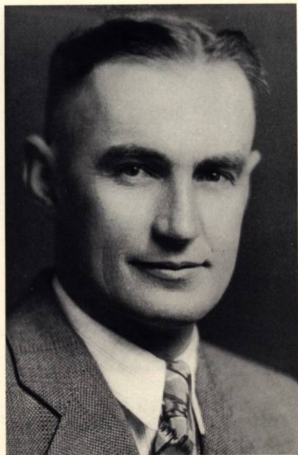

"SPEC" KEENE

DURING his seven years of coaching at Willamette, Coach Roy S. "Spec" Keene has made his name one to be respected in Northwest Conference athletic circles. "Spec" has produced representative teams in football, basketball, and baseball, which have constantly been leading contenders for the championship in addition to providing a well rounded intra-mural program for Willamette students. He stands for clean sportsmanship, scholarship, and the traditional Willamette spirit, and elevates them above the desire to win.



FALL SPORTS



W CLUB

THE W Club is a select organization composed of men who have won the official athletic award in any one of the five major sports.

Requirements for awards are as follows:

FOOTBALL: A man must play five complete quarters of conference football or with schools of conference standing.

BASKETBALL: A man must play five conference games or the equivalent playing time.

BASEBALL: A man must play two-thirds of the total number of innings played, or one-fourth of the total innings for pitchers.

TRACK: A man must make six points in one meet, or twenty points during the season, or place in the conference meet.

TENNIS: A man must win a match with a team of conference standing or play in at least three conference meets.

The purpose of the W club is to further the cause of athletics at Willamette by helping incoming students and keeping the athletic interests of the school at heart. They also assist the Cubs in enforcing traditions when necessary.

Officers elected at the beginning of the year were Bob Houck, president; Forrest Rieke, vice-president; and Keith Jones, secretary.

FOOTBALL—Walt Erickson, Keith Jones, Jack Connors, Wenzel Kaiser, Marion Boyd, Edward Frantz, George Cannady, Bob Houck, Fred Paul, Loren Grannis, Manfred Olson, Louis Johnson, Lowell Gribble, Johnny Oravec, Carl Weisser, Joe Felton, Gordon Williams, Ed Tweed, and Hunt Clark. **BASKETBALL**—Forrest Rieke, Wenzel Kaiser, Andy Peterson, and Dwight Adams. **TENNIS**—Cecil Harmon, Tom Goyné, Melvin Goode, and Fred Hageman. **BASEBALL**—Andy Peterson, Walt Erickson, Lowell Gribble, Gus Moore, Dwight Adams, Walt Commons, and Clay Eggleston. **TRACK**—Claude Cook, Erwin Lange, Enoch Dumas, Philip Armstrong, Wenzel Kaiser, George Lloyd, Milton James, and Ralph McCullough.



FALL SPORTS



PEP STAFF

THE Pep Staff is chosen by vote of the student body after tryouts before this organization. It consists of the Yell King, Song Queen, and Crown Prince. It is the duty of the Yell King to endeavor at all times to promote loyalty to Willamette University and enthusiasm over its student activities. He personally conducts rallies before athletic contests, leads organized rooting, provides decorations for the grandstand at home games and has charge of excursions accompanying teams to other colleges.

The Crown Prince is assistant to the Yell King and it is his duty to promote as much pep and enthusiasm as possible and otherwise back up the Yell King.

The Song Queen has charge of all singing at rallies and games and cooperates with the Yell King and Crown Prince.

Special features provided by this year's Staff were a Willamette night at the Capitol theatre after the Linfield football game, and the traditional Whitman banquet followed by a rally and bonfire.

Particularly good work was done by the Staff this year, composed of Melvin Zahrl, Yell King; Midge Hewett, Song Queen; and Max Bigby, Crown Prince.



FALL SPORTS



THE CUBS

THE Cubs is an organization of Freshmen and Sophomores with SERVICE as its primary purpose.

Its members have a two-fold responsibility.

First: They instruct the Freshman class in the proper respect for Willamette's customs and traditions. The Cubs are ever on the alert to be of aid to the Freshmen who are not as yet aware of all that is expected of them as Willamette students.

Second: The Cubs usher at all athletic contests and strive at all times to be courteous to the spectators and maintain order. At the state basketball tournament the Cubs render valuable service in assisting the large crowds that attend the tournament.

The officers for this year are: Garfield Barnett, president; Melvin Zahrly, vice-president; William Thome, secretary; and David Moser, treasurer.

Social events during the year were a line party at the Elsinore theatre and a picnic in the spring.

MEMBERS OF THE CUBS

1935—Barnett, Heimsoth, Rowley, Speck, Unrath, Simpson, Eddy, Moser, Mills, Thome, Young, Carkin, Dean, Bigby and Zahrly.

1936—Hiatt, Henninger, Stutt, Hesse, L. Logan, Eckman, Birch, Quiring, Felker, Sherman, Dave Johnson and Malcolm Jones.



FALL SPORTS



THE BAND

THE Willamette University Band, organized two years ago, has proven of invaluable assistance in instilling fight and spirit into the players and rooters at athletic contests. This year the band has been quite active, appearing at pep chapels, send-offs for the football team and playing at football and basketball games. They also went to Portland for the Willamette-Pacific game and their music did much to inspire the rooters and the team to bigger and better deeds.

A number of chapel programs were put on during the year. The group also appeared in the Armistice Day parade, at the state basketball tournament, the merchants' Spring Opening, and gave a concert at the May Day Festival.

Officers chosen for the year were Gus Klempel, leader; Hal Tefft, manager, and Morgan Gallaher, librarian.

MEMBERS

TRUMPET
W. Brainard
C. Emerick
G. Klempel
G. Morris
J. Ross
P. Sweet
W. Thome
CLARINET
A. Corthell
W. Crow
W. Crites

TROMBONE
F. deLespinasse
H. Tefft

OBOE
R. Carl

SAXOPHONE
V. Mueller
L. Burgoyne

SOUSAPHONE
M. Gallaher

DRUMS
S. Oaksmith
I. Macdonald
D. Hardcastle

FLUTE
U. Bickford

ALTO
L. Findley
A. Taylor

BARITONE
R. Hudkins



FALL SPORTS



Keene

Maple

Hauser

COACHING STAFF

THE coaching staff for football this year was made up of "Spec" Keene, head coach; Howard Maple, backfield coach; and Emil Hauser, line coach. All three of these men worked on the staff last year and they have been very successful in whipping together strong teams.

Maple is a former Oregon State College football and baseball star now playing baseball for the Washington Senators of the American League during the spring and summer months and coaching in the fall. He will be remembered for the part he played in Oregon State's sensational victory over New York University in an intersectional contest a few years ago.

Hauser played football with the famous Carlisle Indians under "Pop" Warner when their fame was at its height and gained national recognition as an All-American guard.

Head Coach "Spec" Keene, also a graduate of Oregon State College, needs no introduction to Northwest Conference fans, having completed seven years at Willamette as head coach, during which time his teams have always been near the top in conference play.



FALL SPORTS



SWEETLAND FIELD WITH EATON HALL AND GYMNASIUM IN BACKGROUND

ATHLETIC EQUIPMENT

SWEETLAND field and the gymnasium have for years been the center for Salem and Willamette athletic interests. The field gets its name from Dr. Sweetland, a former Willamette coach who was instrumental in leveling, draining and securing other improvements on it in 1911 and 1912. Since that time other improvements have been added, the most recent being the flood lights for night games and a strong wire fence which were put up in 1931. These, along with a spacious grandstand, equip the field to take care of all Willamette's outdoor sports.

The new gymnasium completed in 1925 is a spacious structure containing the playing floor and ample seating space for 2500 people. It also houses class rooms, dressing rooms and the offices of the athletic department.

This equipment together with the tennis courts and women's athletic field has been a dominant factor in elevating intercollegiate and intramural athletics to their present high standard at Willamette.

THE 1932 SEASON

FACED by a hard schedule of nine games, Coach "Spec" Keene opened the 1932 season with fourteen lettermen and several promising Freshmen. Around these men "Spec" built a team which finished in second place in the conference standings, losing conference games only to Pacific and playing a tie game with College of Puget Sound, the



FALL SPORTS



Jones, Tackle

Erickson, Half

Felton, Guard

Paul, Quarter

conference champions. A wonderful spirit prevailed on the team and more fight and loyalty were displayed than at any other time in recent years.

Willamette opened the season with the annual non-conference game against Oregon State at Corvallis. After holding the strong Staters scoreless in the first half, the Bearcats weakened in the last period and allowed five touchdowns for a final score of 32 to 0. The superior reserve power of the Beaver squad figured heavily in the last half. The game proved rather costly to the Bearcats since Drager was lost for the remainder of the season and several others sustained injuries which hampered the squad for some time.

A second non-conference game with the Oregon State Normal School of Monmouth, at Salem, proved to be a thriller. It was the first time in several years that the two schools had met on the gridiron, and rivalry was unusually intense. Willamette kept the ball in Teacher territory most of the game but were unable to get closer than the eight-yard marker. A Normal touchdown in the third period after the Bearcats had twice held within the five-yard line gave the

BEARCAT END NAILS WHITMAN'S SAFETY



FALL SPORTS



Houck, Center



Johnson, Full



Gribble, End



Kaiser, End

Teachers a 6 to 0 victory. Johnny Oravec, Freshman half, was the most consistent ground gainer for Willamette.

The Bearcats next traveled to Pullman for their last non-conference game and dropped another 32 to 0 contest to the powerful Cougars of Washington State College. Willamette backs, especially Cannady, tore off several good gains but were unable to score.

On the following Saturday, the College of Idaho entertained the Bearcats in the first conference contest. Willamette's forward wall rushed the Coyotes off their feet in the first period and took a 6 to 0 lead on a touchdown by Walt Erickson. The last quarter turned into a rout for the Bearcats with Oravec, Olson and Cannady all going over for touchdowns to make the final score 26 to 0. The whole squad showed a big improvement over previous games, the line in particular showing unexpected power, and caused frequent Coyote fumbles.

Albany College was the next victim to fall before the Bearcat attack, suc-

CANNADY BREAKS AWAY



FALL SPORTS



Grannis, Center

Olson, Full

Frantz, Quarter

Cannady, Half

cumbing 33 to 0 in a night game at Salem. Playing in a drizzling rain the Bearcats led by Cannady and Oravec pushed the lighter Pirates back and scored five touchdowns and a safety. Albany failed to threaten at any time but displayed plenty of resistance on defense, twice holding within their own five-yard line.

With the conference championship at stake, College of Puget Sound arrived in Salem on the following Saturday a decided favorite over Willamette. Keyed to a fighting pitch the sons of Jason Lee upset the dope and battled the Loggers off their feet to gain a 0 to 0 tie and remain in the running for the championship. Willamette held the upper hand during the entire game and twice made sallies deep into Logger territory, only to run into a stonewall goal line defense. The whole Bearcat line played wonderful ball, holding the touted Logger offense to four first downs while Oravec, Olson, and the other Bearcat backs were chalking up fifteen.

Playing in a howling wind and driving rain, Willamette had little trouble in taking a 26 to 0 contest from Linfield's Wildcats. With Cannady running wild

PACIFIC TRIES THE BEARCAT LINE AT PORTLAND



FALL SPORTS

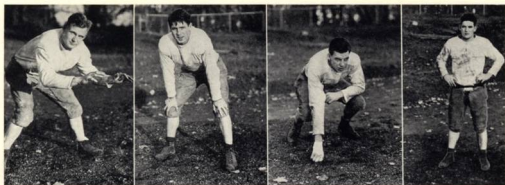

Weisser, Tackle

Williams, Full

Connors, Tackle

Tweed, Guard

for three touchdowns and Olson picking up yardage through the line almost at will, it was just a matter of how large the score would be. Linfield fought hard but were outplayed in every department of the game by the heavier Willamette team.

Willamette's hopes for a championship went glimmering in the next game when Pacific took a 6 to 2 decision at Portland. The Badgers scored in the first period after a sustained drive from their own 19-yard line. The Bearcat defense stiffened on their own 11-yard line and stopped Pacific's line plays cold, only to have a juggled pass fall into the arms of a Pacific man who had only to step across the goal line to score. Willamette scored a safety when Weinel, star Pacific back, fumbled and fell on the ball while trying to punt from behind his own goal line.

In the final game of the year Willamette turned back a fighting Whitman eleven 6 to 0 on Sweetland field to win second place in the conference stand-

WILLIAMS TRIES FOR EXTRA POINT



FALL SPORTS



Boyd, Guard



Oravec, Half



Clark, End



Edmundson, Manager

ings. This contest was the annual Homecoming clash and the game for which both teams had pointed all season. Willamette entered the fray slightly the underdog on account of injuries and Whitman's defeat of Pacific. The Bearcats scored early in the first quarter on a pass, Williams to Kaiser, and then proceeded to keep the ball in Missionary territory until the last two minutes of play, when Whitman recovered a Willamette fumble in midfield. Two completed passes and a long run by Gibson, little Whitman quarter, took the ball deep into Bearcat territory, where Walt Erickson intercepted a pass on the two-yard line in the last few seconds of play to save the game.

Five Willamette men closed their college football careers in the Whitman game, namely: Walt Erickson, Keith Jones, Fred Paul, Joe Felton, and Bob Houck. Erickson and Jones have been mainstays of the team for four years and will be sorely missed next year, as will the others who graduate. Thirteen lettermen will return to form a nucleus for next year's squad.

WHITMAN PUNTS OUT OF DANGER



H O M E C O M I N G



HOME COMING SIGNS

GRADS RETURN

AS autumn settles down and winter threatens, each person feels a call to former haunts, away from daily tasks. And so it is that Willamette University holds its annual Homecoming each fall, and welcomes back its graduates to places and faces they have known before.

From the time when pep began to be generated at the opening of Homecoming festivities with the annual Whitman Pep Banquet, Friday evening, November 18, through the big bonfire, and Dreamland rink skate, to the final whistle of the successful Whitman-Willamette classic, Willamette students were electric with school spirit, and Willamette grads carried back with them the memory of the victory bell rejoicing over the 6 to 0 score for W.U. The traditional Freshman-Sophomore bag rush of the men and the chariot race of the girls resulted in a victory for the Sophomores, and consequently the Freshmen had to wear caps and cardinal and gold ribbons until Christmas.

ARTHUR ERICKSON
Manager



Following the game the grads gathered at the Masonic Temple for their annual banquet where "old times" were talked over. Fortunately not many of the students attended this banquet for many of the college pranks recalled during this fest would make the professors shudder with fear that they



H O M E C O M I N G



HIGHLIGHTS OF HOMECOMING

might be repeated. Charles Redding of the Portland Alumni Association presided at the banquet.

Arthur Erickson, as manager of the 1932 Homecoming, carried through his complete and well-rounded program, from campus clean-up to formal banquet, without a mistake or a let-down in the Homecoming spirit. Four like-minded individuals set the pace for Homecoming with their slogan "Massacre the Missionaries," which slogan, duly executed, became rare material for the development of Homecoming signs. First place in the sign contest was won by the Alpha Psi Delta fraternity and second place went to the Sigma Tau fraternity. The winning fraternity was presented with a silver loving cup.

At 8:15 Saturday night, Theta Alpha Phi, national dramatic fraternity, presented one of the most spectacular and artistic dramatic performances which Willamette students have produced in many years. R. B. Sheridan's "The Rivals" delighted its audience and took them back to the 18th century through its



H O M E C O M I N G



A SCENE FROM "THE RIVALS"

medium of authentic setting, costuming, and appropriate music between acts. Although the staging calls for many rapid changes of scene, the shifts were so efficiently and smoothly managed as to add atmosphere and completeness of detail.

Many classic examples of distortion of English are taken from "The Rivals" and were recalled to mind by the characters, who were cast:

| | | |
|----------------------|-----------|------------------|
| Fag | - - - - - | Paul Hauser |
| Thomas (coachman) | - - - - - | Rex Rhoten |
| Lucy | - - - - - | Veva Garrett |
| Lydia Languish | - - - - - | Dorothy Dalk |
| Julia | - - - - - | Savilla Phelps |
| Mrs. Malaprop | - - - - - | Kathleen Skinner |
| Sir Anthony Absolute | - - - - - | Lawrence Brown |
| Captain Absolute | - - - - - | Harold Rose |
| Faulkland | - - - - - | Talbot Bennett |
| Acres | - - - - - | Howard Mangum |
| David | - - - - - | William Mosher |
| Sir Lucius O'Trigger | - - - - - | Raymond Griffith |

"The Rivals" was directed by Professor Herbert Rahe, assisted by Lulu Allen. Alfred King was manager, and Frank de Lespinasse stage manager.

An interesting feature of the evening was the presentation of the Homecoming trophy for the best interpretation of the Homecoming slogan "Massacre the Missionaries." Alpha Psi Delta's neon innovation won the cup, and Sigma Tau was given honorable mention.



H O N O R A R I E S



Bergman, H. Felton, J. Balderee, W. Bell, W. Harmon, C. Lafky, R.
 Bolinger, H. King, A. Dukak, G. Douglas, D.

DELTA THETA PHI

National Legal Fraternity

OFFICERS

| | | |
|------------------------|-----------|-----------------|
| Tribune | - - - - - | Joseph Felton |
| Dean | - - - - - | Howard Bergman |
| Vice Dean | - - - - - | Willis Balderee |
| Clerk of the Rolls | - - - - - | Hal Bolinger |
| Clerk of the Exchequer | - - - - - | Walter Bell |
| Master of Ritual | - - - - - | Cecil Harmon |
| Bailiff | - - - - - | Ray Lafky |

THE Wolverton Senate of Delta Theta Phi was organized in May, 1928, to bring together students interested in the study of law, and to give them the opportunity of establishing contacts with leading lawyers and judges. Chapter meetings are held weekly. Monthly banquets are sponsored at which prominent lawyers and legal authorities add their lectures to the more informal discussions of the students. There are sixty-two chapters of this Fraternity in the United States, with six of them on the Pacific Coast, including the one at Willamette.



HONORARIES



Campbell, C. Clarke, D. Findley, E. German, L. Hannah, M. Smith, R.
 Stiles, H. White, E.

ALPHA KAPPA NU

Honorary Scholastic Fraternity
 Organized In 1920

ALPHA Kappa Nu is an honorary fraternity admitting to membership only ten per cent of the Senior class who have the highest scholastic standing for their entire university course.

1928

Clara L. Jasper
 Frances G. Lemery
 Hugh McGilvra

Grace Irene Ritchie
 Eugenia M. Savage
 Robert Gee Witty

Edna Lura Morgan
 Bernice R. Newhouse
 Rosa Ricco

1929

Mary Clanfield
 Frances Fellows

Anna M. McKinley
 Lela Bell Sanders
 Jean White

Ruth Margaret Hall
 Alice Lane

1930

Elsie Allen
 Lydia E. Childs
 Katherine Everett

Marion Morange
 Marjorie Nelson

Donna M. Hildesheim
 Helen Hughes
 Frances McGilvra

1931

Robert Archibald
 Mary Atkinson
 Ruth Virginia Edwards

Howard Miller
 Gussie Niles

Alice Bates Fisher
 Evelyn High
 Jennie M. Lilly

1932

Charles Campbell
 Doris Clarke
 Edith Findley

Lois German
 Marjorie Hannah

Rosette Smith
 Helen Stiles
 Eloise White



HONORARIES



McCullough, R.

Durkee, V.

Lafky, R.

Hewitt, R.

TAU KAPPA ALPHA

National Honorary Forensic Fraternity
Willamette Chapter 1926

OFFICERS

President - - - - - Ralph McCullough
Vice-President - - - - - Ronald Hewitt
Secretary-Treasurer - - - - - Virginia Durkee

WILLAMETTE chapter of Tau Kappa Alpha was organized on the campus in the fall of 1926. This fraternity is a National Honorary, open to both men and women participants in debate, oratory, and extemporaneous speaking. The purpose of the organization is to promote an interest in forensics and to sponsor debate and oratorical contests throughout the year. Tau Kappa Alpha also has charge of interclass debate contests, and the Keyes Oratorical contest. Several chapel programs have been planned and produced.

Tau Kappa Alpha pledges whose pictures do not appear are: Ross Knotts, John Rudin and Eugene Smith.



HONORARIES

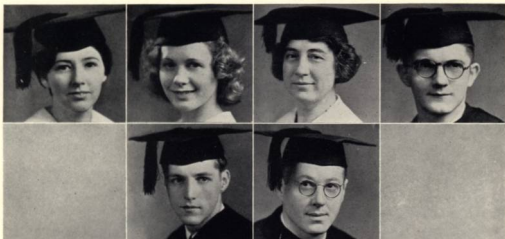

Adams, H.

DeMytt, M.
McCullough, R.

Hamilton, H.
Thompson, M.

Monroe, D.

PI GAMMA MU

National Social Science Fraternity
Oregon Alpha Chapter
Installed 1924

IN 1924, the Oregon Alpha Chapter of Pi Gamma Mu was organized as a charter member of the National Fraternity. It has for its purpose the inculcation of the ideals of scholarship, scientific attitude and social service in the study of all social questions. Its motto is: "Ye shall know the truth and the truth shall make you free."

The four objectives of the organization are:

- I. To stimulate and intensify the interest of college and university students in the scientific study of society.
- II. To make the scientific study of social questions a life interest for college graduates.
- III. To promote cooperation between the several branches of social science and a feeling of identity in the contributions required of all to the solutions of social problems.
- IV. To popularize the scientific study of society and its problems in some such fashion as natural science has been popularized.

Members elected were: Harriett Adams, Economics; Marcelle DeMytt, History; Helen Hamilton, Sociology; Dale Monroe, History; Ralph McCullough, Political Science; Earle Stewart, Political Science.



HONORARIES



Adams, D. Jones, K. Crow, M. McCullough, R. Dumas, E. Moore, M. Hardy, H. Erickson, W. Peterson, A. Marcy, C. Felton, J. Rose, H. Smith, E. Foster R. Burdett, J. Sweet, P. Harmon, C. Griffith, R. Houck, R. Haley, F.

BLUE KEY

Installed 1926

OFFICERS

| | | |
|----------------|-----------|--------------|
| President | - - - - - | Ralph Foster |
| Vice-President | - - - - - | Keith Jones |
| Secretary | - - - - - | Harold Rose |
| Treasurer | - - - - - | Cecil Harmon |

THE aim of the Blue Key National Honorary Fraternity is to be of service in campus activities in which opportunities are found. This organization cooperated with the Cubs in keeping order at athletic events, and assisted at the state basketball tournament in the spring.

All members take this pledge: ". . . To endeavor to become a worthy citizen, to encourage and promote the welfare of the community in which he resides and to live so as to reflect credit upon Willamette University, to strive to further the best interests of Willamette University and to sustain the constituted authorities at all times." Only students of Junior and Senior standing are eligible for this organization by invitation.



HONORARIES



McCullough, R. Durkee, V. Allen, L. King, A. Brown, L.
 Phelps, S. Dalk, D. Cornutt, F. Marcy, C.

THETA ALPHA PHI

National Dramatic Fraternity
 Reorganized 1922

OFFICERS

FIRST SEMESTER

Ralph McCullough - President - - -
 Faye Cornutt - - - Vice-President - -
 Al King - - - - Secretary - - - -
 Dr. Robert M. Gatke - Treasurer -

SECOND SEMESTER

Virginia Durkee
 Dorothy Dalk
 Lulu Allen
 Dr. Robert M. Gatke

OREGON Alpha chapter of Theta Alpha Phi was organized in 1920, allowed to lapse and then reorganized in 1922. Membership is determined by election of students of outstanding dramatic ability. The Willamette chapter, as an honorary fraternity, accords recognition for college dramatic work in acting, managing, or directing. The purpose is to promote dramatic activity on the campus, and to give to the students and public a higher type of dramatic production. Theta Alpha Phi sponsors the Homecoming Play and the Junior Play as well as several one-act plays throughout the season. Each spring the organization has a garden party during which a one-act play is produced by the members. Once a month at evening meetings the time is devoted to the reading of the better plays of the year.





DR. DONEY AND GROUP OF TRUSTEES

25 YEARS OF ADMINISTRATION

THIS fall saw the anniversary of President Carl Gregg Doney's 25th year of service as President of Universities and Colleges, seventeen of these years have been spent at Willamette.

On December 6, 1932, during the chapel hour, the Board of Trustees of Willamette presented President Doney with a volume of 400 letters from various men and women whose lives have been touched by his radiant personality or that of his wife during their years of administration. These letters were compiled by R. J. Hendricks, one of Willamette's illustrious trustees.

Mr. Amedee Smith, chairman of the Board of Trustees, presided at chapel during which talks were given by R. J. Hendricks, R. A. Booth and C. P. Bishop.



E V E N T S



E V E N T S

THE Freshmen came down like the lambs of the fold,
And their cohorts were gleaming with cardinal and gold.
And the shine of their shoes was resplendent and bright
Like wet pavement reflecting the Capitol light.

Like the leaves of the maples when summer is green,
That host with their textbooks one morning was seen.
Like the leaves on the campus, when summer is dead,
Before long the Freshmen were withered—or fled.

They were quizzed by the hour, these innocent lambs,
And 'tis said that they wrote some enlightening exams.
For Willamette professors have learned much, we hear,
From reading the papers of the Freshmen this year.

They were dragged to receptions, and feted, and rushed,
With their noses all powdered, and clothes neatly brushed,
And when other excitement for Freshmen was through,
The Sophs took a hand to see what they could do.

The girls with their ribbons, and boys with their lids
Surely brightened the campus, the angelic kids.
They were paddled and thrashed, then marched around
town,
Where they sang and in other ways acted the clown.

Once a week after chapel the Cubs spanked the fellows,
And the campus reechoed with terrible bellows.
Each maiden stood by and sighed for her hero
Who received many hacks from the Sophomore Nero.

The exams by no means the Frosh ego discounted,
For they thrived as each difficult test they surmounted.
But the pride of the Freshmen (they had it, the dubs!)
Has melted like snow at the hack of the Cubs.

—Childs and Schmidt.



Winter





"If Winter comes, can Spring be far behind?"



Bad Weather Industry

WINTER DEDICATION



WINTER DEDICATION

THE Juniors have been inspired by the spirit of Willamette. As the winter is in the midst of the college year, so the Juniors are in the midst of their college life. Tomorrow they will lead in Willamette; then, replaced by underclassmen, they will have passed. To the Juniors we dedicate the winter book of the 1933 Wallulah.



J U N I O R S

JUNIOR CLASS HISTORY

OUTSTANDING in all fields of activity, the class of 1934 has completed one of its most successful years on the campus.

In forensics, the class won honors through the efforts of John Rudin, who won first place in the State Extemporaneous contest in 1930-1931, and who also took first place in the State After-dinner speaking contest in 1932-1933. The Keyes contest was won by Eugene Smith in 1930-1931, by Kathleen Skinner, 1931-1932, and by Carl Marcy, 1932-1933. In debate, the class was represented by John Rudin, Ross Knotts, and Kathleen Skinner. Mr. Rudin and Mr. Knotts made the debate trip into Utah.

Kathleen Skinner, Dorthy Dalk, Savilla Phelps, Veva Garrett, Lawrence Brown, and Ray Griffith played important parts in the Homecoming play, "The Rivals." The annual Junior class play was the big event of the May week-end, and was presented with unusual artistry by the class of 1934.

In the field of music, Barbara Barham, Ruth Schreiber, Edythe Glaisyer, Jeannette Scott, Elizabeth Boylan, Verdella Mueller, Marjory Wunder, Olga Janik, Maurice Dean, Joe Hershberger, Tom Goynes, Gustav Klempel, Tom Hall, and Ralph Foster were in various musical organizations on the campus.

Virginia Kaiser, Helen Childs, Madaline Schmidt, Alice Weins, Janet Weil, Kenneth Oliver, and Darlow Johnson were outstanding in literature.

Lowell Gribble, Wenzel Kaiser, Karl Weisser, Miles Woodworth, and David Drager represented the class of 1934 in football, and Marshall Hartley, James Burdett, Ray Griffith, Wenzel Kaiser in basketball.

Mary White and Vina Smith were placed on the women's all-star basketball team. Isobel Morehouse, Janet Weil, and Anna Calaba represented the class in varsity tennis.

The Junior annual tea, given by the women of the Junior class for the Freshmen girls and faculty women at the home of Mrs. W. E. Kirk, was one of the memorable events of the year.

Bearcat Follies, too, with this class taking first place, will not be forgotten.

The annual banquet given by the Junior class for the Seniors was a delightful and unique event of June 2, 1933.

The class of '34 reports its first flunk day as thoroughly enjoyed, in spite of incidental misfortunes.

With so many accomplishments on record, the class of '34 is looking forward to the last year as the best of them all.



J U N I O R S



Knotts, R.



Phelps, S.



Scott, M.



Hershberger, J.

JUNIOR CLASS OFFICERS

FIRST SEMESTER

Ross Knotts - - - President - - - Ben Briggs
 Savilla Phelps - - - Vice-President - - - Helen Childs
 Mary Scott - - - Secretary - - - Faith Sherburne
 Joe Hershberger - - - Treasurer - - - Kenneth Oliver

SECOND SEMESTER

COMMITTEE CHAIRMEN

Freshman Glee Words - Medaline Schmidt, Helen Childs
 Freshman Glee Music - - - - - Naomi Hewett
 Freshman Glee Song Leader - - - - - Naomi Hewett
 Inter-class Rivalry - - - - - Claude Cook
 Junior Play Manager - - - - - Fred Harris

Briggs, B.

Childs, H.

Sherburne, F.

Oliver, K.



J U N I O R S

ADLARD, JOHN

John plays with wires all the day
And understands the violet ray.



BRASSFIELD, ARTHUR

Brassfield has a lot of brass
That's why he's in the Junior class.



BRIGGS, BEN

Ben and Mary are always together
Be it calm or stormy weather.

ASCHENBRENNER, EDWARD

In every class he can recite
And as a rule you'll find he's right.



BURDETT, JAMES

Jim is a star of basketball
He's good at this, for he is tall.

BARHAM, BARBARA

Barbara's musically inclined
And has an acrobatic mind.



BUSHNELL, VERNON

This brilliant young scientist,
Vernon the great
Is advancing on Einstein at a terrible rate.

BERINGER, MARTHA

Martha is a busy lass
She studies hard for every class.



CALABA, ANNA

Tennis is this lady's sport
She acts her best on the tennis court.

BOESCHEN, ARTHUR

Art is fond of bugs and worms
And skeletons and fish and germs.



CHILDS, FRANK

This little child is six foot four
Surely hope he grows no more.

BOYLAN, ELIZABETH

Practice is good for a good little girl
It makes her nose straight and it makes her hair curl.



CHILDS, HELEN

Becky's head is solid stone
Her only hope is her crazy bone.

BRAINARD, ROBERTA

She's as brainy as her name
And therein lie her hopes for fame.



J U N I O R S

COOK, CLAUDE

◀His favorite lit. is the recipe book
 ▶For he's the Kappa's famous Cook.



ELLISON, CLARENCE

◀Clarence stays at the city Y
 ▶We understand he's living high.

CORTHELL, ELEANOR

◀She stores Latin in her head
 ▶Although it is a language dead.



ERICKSON, ARTHUR

◀His name is Arthur, we call him Art
 ▶When called upon he does his part.

CRAWFORD, MARVIN

◀"When duty whispers low 'thou must'"
 ▶M. Crawford's form recedes in dust.



FICK, RUTH

◀Ruth is popular and gay
 ▶She's happy all the live long day.

DALK, DORTHY

◀Dorthy's flirtations are alarming
 ▶We wish she were not quite so charming.



FLETCHER, LOUISE

◀Louise Fletcher's a hard-working lass
 ▶Where work is required—plus brains—she will pass.

DEAN, MAURICE

◀Dean of music is our Maurice
 ▶He can sing in any chorus.



FLINT, FRANCIS

◀Would you be bright? Well, here's a hint
 ▶Just try to be as sharp as Flint.

DRORBAUGH, MARJORIE

◀Marjorie's curls are soft and red
 ▶In fact, she is a fair co-ed.



FOLEY, BLAIR

◀She answers to the title "Blair"
 ▶For insects she has quite a flair.

ELLIOTT, BARBARA

◀While others ply their many trades
 ▶She checks our absences and grades.



FOSTER, RALPH

◀Ralph Foster is a helpful man
 ▶He'll serve you any way he can.



J U N I O R S

GAHLSDORF, WILLIAM

♣Tis luck alone keeps him alive
♣For oh, you should see Billy drive!



HALEY, FRANK

♣It keeps the Juniors active daily
♣To stay in step with Mr. Haley.

GARRETT, VEVA

♣She majors in speech, which is a crime
♣For a woman this is a waste of time.



HARDY, HERBERT

♣We know not of his grades or classes
♣But he rates pretty high with one of our lasses.

GILLETTE, RUTH

♣She's an artist at ballet
♣We could watch her all the day.



HARRIS, FRED

♣Fred's a most efficient lad
♣A fact which makes the Juniors glad.

GLAISYER, EDYTHE

♣Edythe Glaisyer's gay and funny
♣Rain, or shine, she's always sunny.



HASELTON, ELIZABETH

♣Elizabeth is tall and slim
♣That comes from working in the gym.

GOYNE, THOMAS

♣He stalks about with high held head
♣For he is loved by Betty co-ed.



HARTLEY, MARSHALL

♣Marshall is a basketball star
♣He finds the loop from near and far.

GRIBBLE, LOWELL

♣Gribble's major's the football field
♣Before him all opponents yield.



HERSHBERGER, JOE

♣Although Joe isn't very tall
♣He rates high with one and all.

GRIFFITH, RAYMOND

♣On a very cloudy day
♣We like to see this sunshine Ray.



HEWETT, NAOMI

♣Midge was song leader this year
♣And you'll admit she has no peer.



J U N I O R S

HOLDEN, KATHARINE

♣ Kay Holden is a lively child
♣ And likes to ramble in the wild.



KING, STANLEY

♣ Stanley spends his time on law
♣ So he can exercise his jaw.

IRONS, HAZEL

♣ Hazel Irons out her cares ♣ When
another "A" she snares.



KLEMPER, GUS

♣ At music Gus is quite a hand
♣ For he directs Willamette's
band.

JANIK, OLGA

♣ The word "exam" causes a panic
♣ When it is said to Olga Janik.



KNOTTS, ROSS

♣ Junior prexy was our Ross ♣ He
made a fine political boss.

JOHNSON, DARLOW

♣ Darlow Johnson's the Coffee
House poet ♣ He's a clever
wight, and his verses show it.



LANGE, ERWIN

♣ Erwin's major is chemistry ♣ So
we extend our sympathy.

KAISER, VIRGINIA

♣ Virginia dwells at Beta Chi
♣ Which draws from Weenie
many a sigh.



LEDBETTER, MARIE

♣ Marie's a "catch," this we will
wager ♣ For she's a brilliant Home
Ec major.

KAISER, WENZEL

♣ Weenie's an all-round "athe-
lete" ♣ He even has it in his feet.



LESLIE, BLISS

♣ Why seek afar for bliss and joy
♣ When we have with us this
jocund boy?

KESTER, MILDRED

♣ Mildred's motto seems to be
♣ "Oh goodness, gracious, Marcy
me!"



LLOYD, GEORGE

♣ "Nuts" likes to have a jolly
good time ♣ Which is all we can
say in such a short rhyme.



J U N I O R S

MACKENZIE, KENNETH

♣Mackenzie expects a great deal from life ♣It has already handed him out a wife.



MOREHOUSE, ISOBEL

♣Izzy's always on the court ♣Tsk! We're speaking of the sport!



MAGIN, ROBERT

♣Bob Magin is a brilliant boy ♣A fact which gives his teachers joy.



MOORE, MARION

♣Gus Moore is a husky tot ♣Or hides it well, if he is not.

MUELLER, VERDELLA

♣She likes to make her neighbors groan ♣That's why she plays a saxophone.



MORRIS, MARGARET

♣She and her pals go everywhere ♣Margaret, Carolyn, and Blair.

MARCY, CARL

♣Carl is a black-haired man ♣Because of this book he may be banned.



NAKAMURA, EIICHI

♣Eiichi comes from far away ♣The land where flying fishes play.

MILES, LUCILE

♣You'll think the lark is on the wing ♣Where'er you hear this maiden sing.



NAYLOR, HOLLIS

♣Hollis takes joy in chemists' lore ♣And is right-hand man for his sophomore.

MILES, PERCIE

♣This little girl is Percie Miles ♣Though majoring in labs, she smiles.



NIEDERHISER, DELVIA

♣Delvia has numerous shirts and ties ♣Because he always buys and buys.

MILLS, ROBERTA

♣Roberta joined our class this year ♣She likes Willamette, from what we hear.



ODELL, EVELYN

♣When you want service call Evelyn Odell ♣Whatever she does, she does it well.



J U N I O R S

OLIVER, KENNETH

◀Lol in our midst Archimedes walks
◀And talks and talks and talks and talks.



SCHMIDT, MADALINE

◀This Whispering Campaigner,
Madaline Schmidt ◀Is known for
her chemistry grades and her wit.



PHELPS, SAVILLA

◀Savilla is a Barberous Miss ◀A
sophomore will swear to this.



SCHNEIDER, CAROLYN

◀Carolyn delves in problems
deep ◀She even figures in her
sleep.

PRINGLE, SUE

◀We could write a page on Pringle
◀And hark ye, lads, the lass
is single.



SCHRACK, AMELIA

◀Amelia Schrack, both small and
neat ◀Has energy for many a feat.

PURVINE, MARGARET

◀Margaret is a loyal friend
◀She'll stick by you till the end.



SCHREIBER, RUTH

◀"Vom Himmel kam der Engel
Schar" ◀Und mit sie war die
Ruth, nicht wahr?

REES, REGINALD

◀When any one of Reggie speaks
◀We think of curls and rosy
cheeks.



SCOTT, JEANNETTE

◀You ought to hear Jeannette
Scott play ◀For she'll be famous,
some sweet day.

ROSS, MILO

◀A missionary he would be ◀And
preach beyond the deep blue
sea.



SCOTT, MARY

◀Mary and Ben are always to-
gether ◀Be it calm or stormy
weather.

RUDIN, JOHN

◀Johnny can out-talk the state
◀To speak he will not hesitate.



SHERBURNE, FAITH

◀Faith's secretary of this class
◀And isn't she a charming lass?



J U N I O R S

SKINNER, KATHLEEN

◀Here's proof for what the world denies
◀Wisdom and beauty in a maiden's eyes.



WEIL, JANET

◀A coffee house member is Janet Weil
◀She writes verses by the reel.

SMITH, EUGENE

◀Here's a young fellow of excellent pith
◀Fate tried to conceal him by naming him Smith.



WELLS, CLAIRE

◀It is not a secret; many know
◀That she's attached to a white-haired bow.

SMITH, VINA

◀She disposes of the myth
◀That unimportant is a Smith.



WHITE, MARY

◀A library assistant is little Mary
◀She answers every student's query.

STAYTON, ESTHER

◀Esther Stayton comes from there
◀Her crowning glory is her hair.



WHITE, WESLEY

◀Wesley keeps the chapel clean
◀So he should have the title, "Dean."

SWEET, PIERCY

◀Piercy drives a flivver neat
◀That's why the ladies think him sweet.



WIENS, ALICE

◀Oh who would care to criticize
◀This lady with the lovely eyes?

TEFFT, HAROLD

◀He blows his own horn—in the Band
◀And does it well, we understand.



WOODWORTH, MILES

◀How much is Woodworth? Ask Midge Hewett
◀She'll Jew him down if she can do it.

UPJOHN, RICHARD

◀To the tops of mountains with rope and pick
◀Gaily clammers Upjohn, Dick.



WUNDER, MARJORIE

◀We understand that she's a Wunder
◀She has torn many a heart asunder.



J U N I O R S

YAMAGUCHI, SEICHI

♣Seichi hails from far Japan
♣He smiles as only Seichi can.



YARNES, LAWRENCE

♣On the chapel steps on a sunny day
♣Is the place to tell Yarnes, so they say.



DRAGER, DAVID

♣He's one of our famous football men
♣His strength is as the strength of ten.

Juniors Whose Pictures do not Appear:

Clark, Edmond
Egelston, Clay

Elliff, Ruth
Fantz, James

Hedrick, Mrs. Flora
Lamb, Harold



WINTER SPORTS



NORTHWEST CONFERENCE CHAMPIONS, 1932-1933

BASKETBALL

FRIDAY the 13th proved to be no jinx to the Willamette University basketball team when they defeated Linfield College at McMinnville, 26 to 21, January 13. Northrup, sophomore forward for the Bearcats, took scoring honors with nine points.

In the first conference game on the home court the Bearcat hoopers came from behind in the second half to defeat the Pacific Badgers by a score of 40 to 28, January 17. Marsh Hartley, veteran guard, played an outstanding game both on offense and defense and led the scoring with 11 points, closely followed by Burdett with nine.

Hartley, guard

Burdett, forward

Kaiser, guard

Griffith, forward

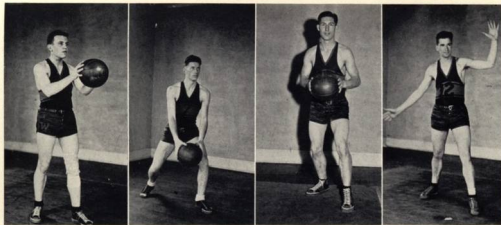

W I N T E R S P O R T S

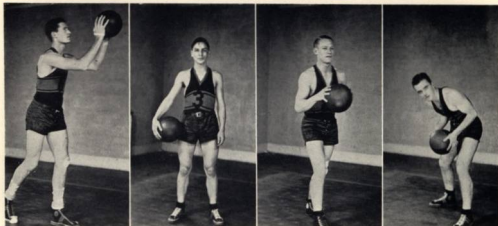

Rieke, center

Northrup, forward

Frantz, guard

Lemmoh, forward

The Bearcat hoopers kept their Northwest Conference slate clean by taking two successive games from Albany College, February 3, at Albany, by a score of 37 to 31, and at Salem, February 7, by a count of 47 to 23. Burdett and Rieke tied for scoring honors with 10 points each, in the first game. The return for the spring term of Kloostra, regular center for the Bearcats last year, bolstered Willamette's hopes for a conference championship considerably. Bill Lemmon showed some of the old form which made him outstanding on the Freshman team last year, to top the scorers in the second game with 11 points.

Only a spurt in the closing minutes of the game enabled Willamette to take the measure of Whitman College at Salem, February 11, with a 36 to 29 score. Bill Lemmon was again the sparkplug of offense, collecting 11 points. This victory gave the Bearcats the undisputed leadership of the conference.

The old jinx came forth the following night and the Whitman Missionaries handed the Bearcats their first conference defeat of the season by the narrow margin of 34 to 33. The game was bitterly contested all the way with Whitman holding a slight lead most of the time. With less than a minute to play, Kloostra, who gathered 12 points during the encounter, gave Willamette a one-point lead when he slipped in a difficult shot from under the basket. However, Captain West, playing his last game for the Missionaries, looped in a long shot from near the center of the floor which spelled defeat for the Bearcats. This defeat left the Bearcats in an extremely precarious position with regard to the conference championship. At this point they were tied for first place with Whitman, who had completed their schedule, while Willamette still had four remaining games on her schedule.

Only after Coach Spec Keene had sent in an entirely new combination were the Bearcats able to down an inspired Linfield quintet, 36 to 33, at Salem,



WINTER SPORTS

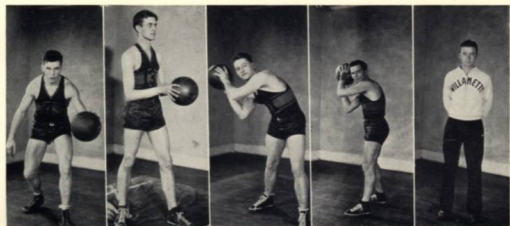

Connors, guard

Kloostra, center

Grannis, guard

Paul, forward

Erickson, manager

February 14. The combination which finally managed to pull the game out of the fire was composed of Northrup, Paul, Rieke, Connors and Frantz.

The Willamette hoopers remained at the top of the conference standings by taking the measure of College of Puget Sound in a two-game series played at Tacoma, February 16 and 17. The Bearcats took the first game with a count of 32 to 27, with Bill Lemmon, playing in his home town, leading the Bearcat scoring with 10 points. The second game was a free scoring affair, with the Bearcat guards contributing 32 points toward a 52 to 35 score.

In the final game of the season, nearly 200 loyal Willamette students trekked to Forest Grove, February 21, to watch their team cinch the conference basketball championship by defeating the Pacific Badgers 43 to 30. Kloostra rolled in shots from all angles for a total of 18 points while Lemmon gathered 11. The Willamette quintet was ahead all the way, holding a 23 to 16 margin at the half.

SUMMARY

CONFERENCE GAMES

| | | | |
|---------------|-------------|---------------|-------------|
| Willamette 30 | 24 Linfield | Willamette 33 | 34 Whitman |
| Willamette 40 | 28 Pacific | Willamette 36 | 33 Linfield |
| Willamette 37 | 31 Albany | Willamette 32 | 27 C. P. S. |
| Willamette 47 | 23 Albany | Willamette 52 | 35 C. P. S. |
| Willamette 36 | 29 Whitman | Willamette 43 | 30 Pacific |

NON-CONFERENCE GAMES

| | | | |
|---------------|----------------|---------------|----------------|
| Willamette 23 | 38 O. S. C. | Willamette 23 | 36 Union Oil |
| Willamette 40 | 38 S. O. N. S. | Willamette 35 | 41 Columbia |
| Willamette 43 | 52 De Neffe's | Willamette 29 | 26 Columbia |
| Willamette 48 | 42 De Neffe's | Willamette 29 | 33 Union Oil |
| Willamette 38 | 26 Rosebuds | Willamette 27 | 38 S. O. N. S. |
| Willamette 24 | 28 Black Hawks | Willamette 32 | 34 S. O. N. S. |
| Willamette 30 | 24 Multnomah | | |



WINTER SPORTS

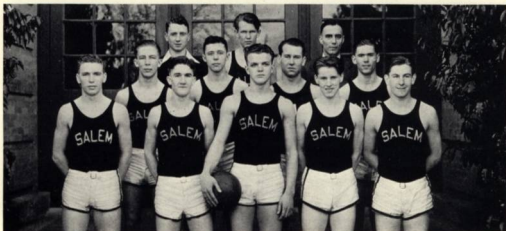

STATE CHAMPIONS

Third Row—Manager Coons, Morley, Coach Hollis Huntington
Second Row—Pickens, Thomas, Kantock, DeJardin
First Row—Wintermute, Kelley, Engel, Mosher, Perrine

STATE BASKETBALL TOURNAMENT

THE sixteen best basketball teams in the state of Oregon convened at the Willamette Gymnasium March 15, 16, 17 and 18 for the fourteenth annual state high school basketball tournament. Here for four days these teams pitted their strength against each other in order to select a true state champion. By Saturday night but two undefeated teams remained, Lincoln High of Portland and Salem High. Before a comfortably filled gymnasium these two teams battled back and forth evenly for nearly four quarters. The last few minutes of the game gave the state basketball championship for 1932-1933 to Salem High School by a score of 32 to 28.

This game was by no means the only thriller of the tournament. Every team was well matched and most of the games were in doubt until the closing minutes.

John Kelley of Salem was selected as the best floor man of all the players represented. This is the highest honor which can be accorded an individual during the tournament. Miles of The Dalles was presented with a trophy for exhibiting the best sportsmanship displayed during the tournament.

The basketball tournament officials were Paul Jackson of Klamath Falls, president; Austin Landreth of Pendleton, vice-president; and J. L. Gary of West Linn, secretary-treasurer. Game officials were Emil Piluso, Ralph Coleman and Al French.



WINTER SPORTS



SECOND PLACE

Coach Dave Wright, Weinstein, Fitchard, Eastman, Silver, Wellington, Kolberg, Anderson, Takami

STATE BASKETBALL TOURNAMENT

ALL-STATE TOURNAMENT TEAMS

| FIRST TEAM | | SECOND TEAM | |
|------------------------|-------------|-----------------------------|--|
| Kelley, Salem | - - - - - F | - - - - - Canessa, Astoria | |
| Scott, Silverton | - - - - - F | - - - - - Wintermute, Salem | |
| Wellington, Lincoln | - - - - - C | - - - - - Weichmann, Benson | |
| Kolberg, Lincoln | - - - - - G | - - - - - Northam, Eugene | |
| Lowell Jenkins, Athena | - - - - - G | - - - - - Eastman, Lincoln | |

Honorable mention: Forwards, Geissel of Athena, Silver of Lincoln; centers, Danner of Eugene, Weber of Athena, Pettyjohn of Silverton; guards, Mackey of Astoria, Merryman of Corvallis, Miles of The Dalles, Engel of Salem, McLean of Marshfield.

CHAMPIONSHIP SERIES 1933

| | | | | | |
|---------------|----|------------|----|---------|-----------|
| West Linn | 43 | West Linn | 12 | | |
| Burns | 20 | | | Lincoln | 36 |
| Medford | 25 | Lincoln | 34 | | |
| Lincoln | 28 | | | Lincoln | 28 |
| Astoria | 27 | Astoria | 27 | | |
| Corvallis | 22 | | | Astoria | 20 |
| Marshfield | 11 | Eugene | 24 | | |
| Eugene | 47 | | | | Salem—1st |
| Klamath Falls | 25 | The Dalles | 27 | | |
| The Dalles | 28 | | | Salem | 40 |
| Benson | 19 | Salem | 41 | | |
| Salem | 27 | | | Salem | 32 |
| Silverton | 28 | Tillamook | 25 | Athena | 29 |
| Tillamook | 38 | | | | |
| Athena | 42 | Athena | 31 | | |
| La Grande | 18 | | | | |

State Champions, Salem; second place, Lincoln; third place, Astoria; fourth place, Eugene; fifth place, Silverton.



WINTER SPORTS



Third Row—Stockwell, McKerrow, Henneger
 Second Row—Feathers, Crouch, Ely, Pemberton, Erickson, coach
 First Row—Quiring, Anderson, Hagemann, Hess

FRESHMAN BASKETBALL

THE Freshman basketball team, although not as successful as in past years, finished the season with seven wins and eight defeats. In its fifteen games the class of '36 quintet was more than able to hold its own, scoring 438 points to 418 for its opponents.

The team was at a disadvantage in not having the same coach throughout the season. Nevertheless, under the leadership of Howard Maple and Walt Erickson the Freshmen defeated such teams as Dallas, Molalla, and Newberg, and on two occasions held the strong Salem High team to close scores.

The squad consisted of Fred Hageman, Bill Hess, Robert McKerrow, Gordon Williams, Rex Pemberton, Leander Quiring, Steve Anderson, Don Stockwell, Parker Gies, Stoarns Eason, Bill Moye, Francis Ely, and Francis Crouch.

THE SEASON'S RECORD

| | | | | | | | | | | | | | |
|----------|---|---|---|---|---|-----|---------------------------|---|---|---|---|---|-----|
| Freshman | - | - | - | - | - | 37 | Hubbard | - | - | - | - | - | 15 |
| Freshman | - | - | - | - | - | 40 | Deaf School | - | - | - | - | - | 13 |
| Freshman | - | - | - | - | - | 44 | Hubbard | - | - | - | - | - | 11 |
| Freshman | - | - | - | - | - | 14 | Tillamook | - | - | - | - | - | 29 |
| Freshman | - | - | - | - | - | 33 | Dallas | - | - | - | - | - | 22 |
| Freshman | - | - | - | - | - | 29 | Salem | - | - | - | - | - | 34 |
| Freshman | - | - | - | - | - | 17 | O. S. C. Rooks | - | - | - | - | - | 44 |
| Freshman | - | - | - | - | - | 27 | Molalla | - | - | - | - | - | 18 |
| Freshman | - | - | - | - | - | 30 | O. S. C. Rooks | - | - | - | - | - | 45 |
| Freshman | - | - | - | - | - | 25 | Turner Town Team | - | - | - | - | - | 27 |
| Freshman | - | - | - | - | - | 25 | Bungalow Christian Church | - | - | - | - | - | 21 |
| Freshman | - | - | - | - | - | 22 | Salem | - | - | - | - | - | 36 |
| Freshman | - | - | - | - | - | 24 | A. Z. A.'s | - | - | - | - | - | 29 |
| Freshman | - | - | - | - | - | 32 | Newberg | - | - | - | - | - | 27 |
| Freshman | - | - | - | - | - | 39 | Nehalem | - | - | - | - | - | 47 |
| Total | - | - | - | - | - | 438 | Total | - | - | - | - | - | 418 |



WINTER SPORTS

DO-NUT LEAGUE

UNDER the direction of Coach Keene and Lewis Johnson, interclass rivalry chairman, a well rounded intramural athletic program has been carried through during the past year. Representative teams have been entered in passball, basketball, and softball by the different organizations on the campus. Among the groups participating were the three fraternities, faculty, freshmen, upper class, law school, W club, and International club. In order to promote interest in intramural sports three beautiful trophies have been offered by Coach Keene to the winning team in passball, basketball, and softball. A fourth trophy, also the gift of Coach Keene, goes to the class winning the interclass track meet.

The softball championship for the 1932 season was won by Alpha Psi Delta fraternity. The Alpha Psi's were also victorious in passball and basketball competition this year. By defeating Sigma Tau 12 to 0 in the passball playoff and the same team 14 to 10 in the final basketball game they won the right to be the first organization to hold the trophies awarded in these sports for a year.

On April 7 the interclass track meet was held on the newly conditioned Sweetland field track and was won by the Sophomores who totaled 106 points. The Freshmen placed second with 50 $\frac{2}{3}$.

Intramural athletic contests have long been a popular meeting place for Willamette students who cannot go out for the varsity teams and it is hoped that some time in the near future this department can be emphasized and enlarged by an appropriation from the administration.



F O R E N S I C S



PROFESSOR HERBERT E. RAHE
Director of Forensics

SPEECH DEPARTMENT

Now that the office of the department of speech is in 312 Waller Hall, students, as well as forensic participants, have an opportunity to use the Little Theatre exclusively as a laboratory for speech work. Students are increasingly availing themselves of this opportunity to practice speeches. The speech department hopes to enlarge the laboratory facilities in the future by the addition of a dictaphone and other speech testing devices.

This year women's debate was eliminated, not because of lack of interest nor a lack of financial help, but in order to concentrate more on the men's activities. Next year women's debate will be resumed. The major debate trip was taken to the University of Utah. The debators also participated in two forensic tournaments. Dramatic production has been curtailed somewhat in favor of forensics, partly because of extra work encountered in producing "The Rivals."

The Speakers and Entertainers Bureau has been called upon frequently to provide programs for communities in the vicinity of Salem under the auspices of the Salem Chamber of Commerce. Virginia Durkee has had the chief responsibility for this work.



F O R E N S I C S

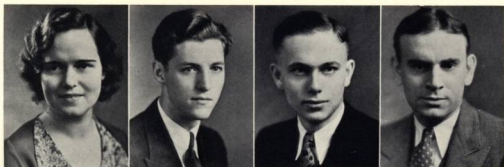

Durkee, V.

McCullough, R.

Knotts, R.

Rahe, Prof. H.

FORENSIC COUNCIL

THE Forensic Council is the governing body of forensic activities on the campus. The council is a committee selected each spring by vote of the Associated Students, for regulation of the next year's work. This year Virginia Durkee, Ralph McCullough and Ross Knotts were elected—and they advise with Professor Rahe, who is a member ex-officio.

The Forensic Council confers with the forensic manager and plans the number and extent of the debate trips, decides on the type of decision—with or without judges—and if the debate is a decision debate, selects the judges, who in most cases are local lawyers. The council makes out the budget for forensics, decides on the scope of activities, and elects the forensic manager.



F O R E N S I C S



Skinner, K., Mgr. Barnett, G.
McCullough, R. Moser, D.

Bennett, T.
Moser, W.

Bickford, U.
Rudin, J.

Bolinger, H.
Spiess, F.

Brown, L.
West, C.

Knotts, R.
Young, R.

MEN'S DEBATE

DEBATE season, managed by Kathleen Skinner, began this year soon after the Christmas holidays and continued until about April 1.

The question for most of the debates was: Resolved, That the United States Should Agree to the Cancellation of the Interallied War Debts.

January 13 was the initial debate with W. U. meeting Albany College in a non-decision debate.

Linfield College met Willamette on January 23 and 24, with four teams speaking. This series of debates was also non-decision.

The third non-decision debate took place February 4, with John Rudin and Ross Knotts meeting the Northwest Nazarene debaters.

Pacific University was the next opponent on February 8 and 9. The affirmative lost to Pacific while the negative won.

Willamette debated Weber College on February 23 and Fresno State Teachers' College on March 13. W. U. upheld the affirmative in the latter debate.

The last debate was March 29 with Stanford University. Willamette spoke on the affirmative side of the question.

The debate trip of this year was of unusual magnitude and was a decided success. John Rudin, Ross Knotts, and Ralph McCullough made the tour. On February 17 they defeated the debaters of the University of Nevada. On February 19, the University of Salt Lake was defeated. Willamette won from Brigham Young University at Provo, Utah, on the 21st of February. The last two debates of this trip were lost to Northwest Nazarene College, at Nampa, and the College of Idaho, at Caldwell.



F O R E N S I C S



Durkee, V.

Lafky, R.

McCullough, R.

Rudin, J.

ORATORY

THE season for oratory and extemporaneous speaking began auspiciously with the announcement made during the Bearcat Follies, December 1, that John Rudin had won the after-dinner speaking contest held in Portland that evening. He not only placed first but won a \$20 prize with his toast entitled "Political Ballyhoo."

Ray Lafky represented Willamette at the state peace contest, February 10, held at Linfield College, with "The Pied Piper of Mars" as his subject. Mr. Lafky placed fourth. Virginia Durkee won first place in the women's extemporaneous speaking contest held at the same time.

Perhaps the contest which was of most interest to this campus was the state extemporaneous speaking contest to which Willamette was host March 10. Speakers competed from five schools. Ralph McCullough represented W. U., speaking on "The Crack in the Liberty Bell," and was the victorious participant in the contest. A banquet was held at the Spa for the visiting students.

The most impressive event of the forensic year is the annual tournament, which was held at Eugene this year, on March 23, 24, 25. Almost a score of schools were represented, including coast schools of Oregon, Washington and California and also of Idaho and Arizona. All types of speaking were represented in the competition. This contest was sponsored by the Pacific Forensic League, of which Professor H. E. Rahe is secretary-treasurer. The schools share traveling expenses, so that no school has a proportion too high to pay, no matter where the event is held.

All in all, oratory and extemporaneous speaking have been highly successful this year, and many honors have been won for the University by its contestants.



WINTER EVENTS



CLASS OF '34: WINNERS

BEARCAT FOLLIES

DECEMBER, 1932, brought with it an innovation in campus activities—the Bearcat Follies, presented by the class of '33. Ruth Chapman originated the idea of a Bearcat Follies, which was to include a musical and a dramatic presentation, each to be about ten minutes in length, arranged by each class.

The Follies opened with a musical arrangement by the Freshmen of "The Bells of St. Mary's." The dramatic part was an original play, written by Paul Hauser, called "Daughter of a Mandarin." The Sophomore class presented "Beautiful Lady," arranged by Grace Day, and "Lita's Man," written by Charles Burke. The Juniors presented a simple but expressive musical idea—a fraternity serenade, adapted to the season by the singing of Christmas carols. "Heroes in Conflict," and its parody, representing well-known campus personalities, concluded the Junior presentation. Between acts Barbara Barham gave several xylophone solos. The Senior class presented a Pygmy choir. Following this came "The College Ford"—a well-known drama clothed in a new form. While the judges were concluding their decisions the Popeye Quartet entertained with several numbers.

To the Junior class was awarded first place and the fifteen-dollar prize. Their manager was Fred Harris.

The manager of the Follies was Ray Rhoten, with Ruth Chapman as assistant.

Because of the success of this initial Bearcat Follies, the students are hoping that other Sophomore classes will carry on the new tradition.



S O C I E T I E S



Adams, C. Toze, A. Hart, D. Wilkes, L. Childs, H. Johnson, D. Oliver, K. Kaiser, V.
 Weil, J. Ferrine, N. Horton, K. Shields, E. Moffatt, S. Anderson, L. Beetzley, M. Corthell, A.
 Gordon, A. DuRette, F. Jones, O. Zweifel, F. Schmidt, M. Patheal, W.

COFFEE HOUSE

Reorganized 1930

OFFICERS

President - - - - - Helen Childs
 Vice-President - - - - - Darlow Johnson
 Treasurer - - - - - Cecile Adams

COFFEE House was organized on the Willamette campus in order to develop a deeper interest in individual writing, and to foster a deeper spirit of idealism in creative writing. Those who organized Coffee House hoped to draw together always those students having writing ability, and to encourage insofar as possible this talent. Each year many fine works have come from the group. The past year members published and presented to the Willamette University library an anthology in which the art work and printing was done by organization members. This year the Salem Drama Guild presented several Coffee House poems at one of their programs. Meetings are held twice monthly at Willamette Lodge. At this time selections are read and the group offers constructive criticisms and suggestions. Each semester Professor E. C. Richards spends several evenings with the Club, criticising, advising, and encouraging individuals.



S O C I E T I E S

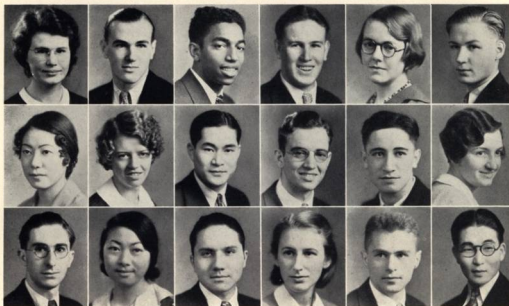

Borham, B.
Maeda, F.
Turner, W.

Burdette, L.
Moffatt, B.
Watanabe, S.

Cannady, G.
Nakamura, E.
White, J.

Carlin, E.
Smith, E.
White, M.

Corihell, E.
Smith, P.
Yablokoff, N.

Korelin, V.
Sprague, V.
Yamaguchi, S.

INTERNATIONAL CLUB

OFFICERS

FIRST SEMESTER

Eugene Smith . . .
Seiko Watanabe - -
Frances Maeda - -
George Cannady -

SECOND SEMESTER

First Councilor - Eugene Smith
2nd Councilor - - Betty Moffatt
3rd Councilor - Nicholas Yablokoff
4th Councilor - - Frances Maeda

THE International Club was organized in the spring of 1931 by Mr. and Mrs. William Hall for the purpose of effecting a closer relationship between the foreign and American students. The membership of the Club consists of sixty per cent foreign and forty per cent American students. Dr. and Mrs. Alexander A. Vazakas act as advisors. The Club holds bi-monthly meetings with programs furnished by the representatives of the various countries. International Club has as its ideal, good will and brotherhood among nations. It desires to give its members the opportunity of learning something of the richness and wisdom of other ideals and cultures. It gives the foreign student a place in which to gain a clear understanding of American customs and an opportunity to develop a fluent use of English. The motto of the organization is: "International Good Will."



S O C I E T I E S



Babcock, B.
Gueffroy, M.

Bowers, M.
Hewett, N.
Livesay, P.

Clement, E.
Jackson, F.
Notson, M.

Cramer, B.
Johnson, L.
Taylor, G.

Drager, M.
Lawyer, M.
Wattenburg, A.

Findley, L.
Ledbetter, M.

HOME ECONOMICS CLUB

Organized 1925

OFFICERS

FIRST SEMESTER

Bertha Babcock - - President - - Alma Wattenburg
Alma Wattenburg - Vice-President - - Hazel Irons
Margaret Notson - Secretary - - Gladys Taylor
Elizabeth Clement - Treasurer - - Elizabeth Clement
Beulah Cramer - - Food Chairman - - Lulu Walton

SECOND SEMESTER

THE membership of this organization is made up of majors in Home Economics and those students who have had two courses in the department. Meetings are held once a month at the home of some member, where the dinner is prepared by the girls themselves. The remainder of the evening is taken up by a program arranged by members, which often includes outside speakers. Miss Lois Latimer acts as club advisor. The purpose of the organization is to promote a better acquaintance among students interested in this subject, to keep informed as to current happenings in the field of Home Economics of the nation, and to study phases of the work not included in the Willamette curriculum.



S O C I E T I E S



Adams, C.
Chaney, E.
Garrett, V.

Anderson, L.
Chaney, R.
Ghormley, D.
Heath, V.

Baer, L.
Corthell, A.
Gordon, A.
Hedin, N.

Banning, M.
Corthell, E.
Gueffroy, M.
Holden, K.

Beezley, M.
Durkee, D.
Guy, I.
Holly, D.

Bickford, A.
Fair, M.
Hagg, M.
Horton, K.

Bowers, M.
Findley, L.
Hazelton, E.
Hoskins, H.

Brown, M.
Gardner, W.
Hazelton, H.

LAUSANNE HALL

LAUSANNE Hall, women's dormitory, was originally a small frame structure. In 1925 a new brick building modern in every detail, was built on the site of the first hall. The new building has accommodations for one hundred and twenty-five women. It is the home of out-of-town Freshmen women and many upperclass women.

When Oregon was a pioneer country, a ship bearing settlers came from Europe to this coast, up the Columbia River, and thence into the Willamette River. On the ship a sum of money was collected with which to lay the foundations of an educational institution. The ship upon which Willamette University first was conceived was the Lausanne, and it is in memory of this ship and of these people, that the Hall is named.

The governing body of Lausanne is a House Council composed of officers of the group and a representative from each class. The older girls initiate newcomers each year with a ceremony called Cabbage Theatre. The spacious living-rooms of the hall provide an excellent place for club meetings, receptions, and banquets. The women open the hall to townspeople and students for visiting one evening of each year.

Mrs. J. A. Mills is manager and supervisor.



S O C I E T I E S



| | | | | | | | |
|----------------|--------------|---------------|--------------|--------------|--------------|--------------|---------------|
| Adams, C. | Bishop, E. | Brainard, R. | Jackson, F. | Haselton, H. | Haselton, E. | Lawyer, M. | Miles, P. |
| Wattenburg, A. | Childs, H. | Foley, B. | Holden, K. | Janis, O. | Mueller, V. | Schmidt, M. | Schneider, C. |
| Wells, C. | Morris, M. | Schreiber, R. | Corthell, E. | Feathers, O. | Findley, L. | Heath, D. | McDonald, L. |
| Odell, E. | Ringo, M. | Sanders, H. | Sidwell, E. | Snyder, H. | Sprague, V. | Naef, R. | Bowers, M. |
| Cartmill, C. | Corthell, A. | Garrett, V. | Jewell, M. | Knudell, H. | Luckey, I. | Magee, M. | Markham, M. |
| Mott, H. | Nasburg, E. | Pope, M. | Pratt, P. | Smith, V. | DeVries, O. | Thompson, A. | Gordon, A. |

DALETH TETH GIMEL

OFFICERS

| | | |
|----------------|-----------|------------------|
| President | - - - - - | Elizabeth Bishop |
| Vice-President | - - - - - | Hannah Haselton |
| Secretary | - - - - - | Mylie Lawyer |
| Treasurer | - - - - - | Harriet Sanders |

DALETH Teth Gimel is a chapter of the national organization of Daletth Teth Gimel, and was organized on the campus in the fall of 1928. Both sorority and non-sorority girls are eligible for membership by invitation. The purpose of the society is to provide an opportunity for every girl to develop personality through social activities, and to promote a spirit of democracy among the girls of Willamette University. This year the national convention will be held on the Willamette campus, April 7 and 8.



S O C I E T I E S

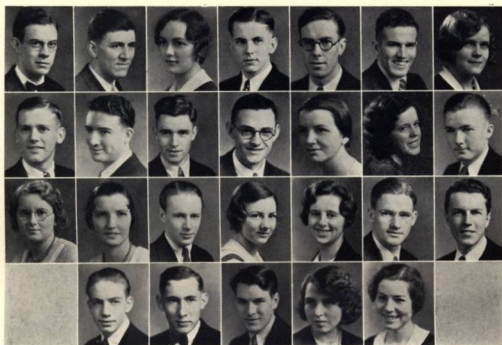

Adlard, J.
Rose, H.
Foley, B.

Childs, F.
West, R.
Holden, K.
Carpenter, P.

Denison, P.
Briggs, B.
Naylor, H.
MacKenzie, K.

Franz, R.
Bushnell, V.
Schneider, C.
Moster, W.

Gould, L.
Childs, H.
Scott, M.
Patheal, W.

Paul, F.
Drorbaugh, M.
Upjohn, R.
Sidwell, E.

Rose, D.
Erickson, A.
Welch, F.

SCIENCE CLUB

Organized 1925

OFFICERS

FIRST SEMESTER

Harold Rose - - - President
Leland Gould - - - Vice-President
Dorothy Rose - - - Secretary

SECOND SEMESTER

Leland Gould
John Adlard
Mary Scott

In order to foster on the campus an interest in the sciences this club was organized in 1925. This group is composed of Juniors and Seniors having a high scholastic standing and majoring in one of the physical sciences. Meetings are held twice a month, having as their main points, demonstrations, discussions, and occasional reports by students. By these discussions the members hope to delve a little deeper into the realm of science than their ordinary class work takes them, and to follow out a few branches that would not otherwise be touched upon. At least once a year the club gives a chapel program. Phonograph records by famous scientists on chemistry, geology, and physics sometimes take the place of lectures.



S O C I E T I E S



Aschenbrenner, E. Bowers, M. Burdette, L. Childs, H. Franz, R. Knotts, R. Ross, M.
 Rounds, E. Rudin, J. Sanders, H. Smith, E. Spiers, E. Stayton, E.

WILLAMETTE WESLEYANS

OFFICERS

FIRST SEMESTER

Edward Aschenbrenner President - -
 Milo Ross - - - Vice-President - -
 Ross Knotts - - - Secretary - - -
 Marion Bowers - - Treasurer - - -

SECOND SEMESTER

Laurence Burdette
 John Rudin
 Olivia DeVries
 Marion Bowers

THE Willamette Wesleyans were organized in 1922. The membership of this group includes primarily those who are planning to enter some phase of religious work, although anyone interested is welcome to join. Discussion programs are held and outside speakers are invited for the weekly meetings. Religious problems relating to the campus are considered. The Wesleyans have for their purpose the cultivation of religious life and experience among the students. It is the aim of the organization to foster a deeper interest in spiritual things, to promote interest in missionary work, and to develop a spirit of fellowship among those who contemplate full time Christian service.



S O C I E T I E S



Clement, E.
Barham, B.

Broadbent, E.
Boylan, E.

Dean, M.
Schreiber, R.

Klampel, G.
Scott, J.

Laws, F.
Sherburne, F.

O'Dell, M.
Wright, C.

BEETHOVEN

OFFICERS

FIRST SEMESTER

Elizabeth Clement - President - - -
 Jeannette Scott - - - Vice-Pres. -
 Ruth Schreiber - - - Secretary - - -
 Edwyna Broadbent - Treasurer - - -

SECOND SEMESTER

Marjorie O'Dell
 Edwyna Broadbent
 Betty Boylan
 Maurice Dean

THE Beethoven Society was organized in 1925 for the purpose of sponsoring good music on the campus. Membership is invitational and is extended to those who have completed eight hours of theoretical work and who are able to perform well in public. The society is a member of the National Federation of Music Clubs. The group gives one chapel program during the month, presenting either its own members or outside artists. During the year Beethoven brings to Salem concerts by nationally and internationally known artists and sponsors other local benefits and musicales. The Beethoven Society fills a very definite place in the music circles of the city of Salem.



S O C I E T I E S



Rose, D. Purvine, M. Smith, E. Hannaford, S. Schrack, A. Poor, F. Hewett, N.
 Sprague, V. Laws, F. Childs, H. McMinimee, E. Brown, L. Hedin, N.

Y. W. C. A.

OFFICERS

| | | |
|-------------------|-----------|------------------|
| President | - - - - - | Dorothy Rose |
| Vice-President | - - - - - | Margaret Purvine |
| Secretary | - - - - - | Nova Hedin |
| Treasurer | - - - - - | Sydney Hannaford |
| Program | - - - - - | Amelia Schrack |
| World Fellowship | - - - - - | Elizabeth Smith |
| Social Service | - - - - - | Frances Poor |
| Social | - - - - - | Naomi Hewett |
| Association Rooms | - - - - - | Virginia Sprague |
| Seabeck | - - - - - | Frances Laws |
| Finance | - - - - - | Helen Childs |
| Girl Reserves | - - - - - | Esther McMinimee |
| Worship | - - - - - | Lucile Brown |

THE Y. W. C. A., at the beginning of each school year, meets all new women as they come to the campus. Through the Big Sisters, sponsored by this organization, they endeavor to create a spirit of friendship among the women, to make them feel at home on the campus, and to teach them to love Willamette University as do those who have been here before them. The Y. W. C. A. is anxious at all times to help solve any campus problems that may arise. Their big social events of the year are the Reception in the fall and the May Morning Breakfast.

The governing body for the association is the Cabinet. Under Cabinet direction discussion groups met each week of the first semester. The second semester, in conjunction with the Y. M. C. A., chapel programs have been presented at which many interesting and instructive outside speakers have given to the student body their opinions and ideas of world problems.



S O C I E T I E S

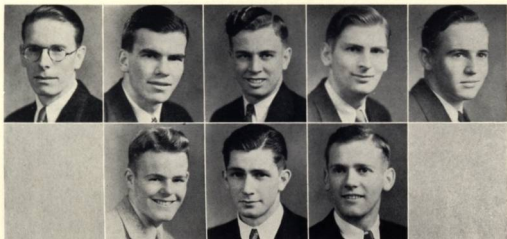

Dumas, E.

Mills, F.
Eddy, L.

Zahrly, M.
Mealey, R.

Rounds, E.
Rose, H.

Sweet, P.

Y. M. C. A.

CABINET

| | | |
|-------------------------|-----------|--------------|
| President | - - - - - | Enoch Dumas |
| Vice-President | - - - - - | F. Mills |
| Secretary | - - - - - | Mel Zahrly |
| Treasurer | - - - - - | Ed Rounds |
| Social Chairman | - - - - - | Piercy Sweet |
| Campus Service | - - - - - | L. Eddy |
| Athletic Manager | - - - - - | Bob Mealey |
| International Secretary | - - - - - | Harold Rose |

THE Y. M. C. A. is something more than just an organization for it is made up of every man on the campus. Its aim is to be of service to all men in Wil- lamette University, especially Freshmen, to aid them in starting their college careers right, and to increase interest in the finer things of life. The first semester the association held weekly discussion meetings at Chresto Cottage. The second semester all efforts have been concentrated on the production of fine chapel programs, given jointly with the Y. W. C. A., twice monthly.



S O C I E T I E S

CLASSICAL CLUB

Organized 1925

OFFICERS

FIRST SEMESTER

Hazel Snyder - - - President - - -
Harriet Sanders - - - Vice-President - - -
Laurence Burdette - - - Sec'y-Treas. - - -
Olive Feathers - - - Program - - -

SECOND SEMESTER

Bernice Rickman
Margaret Lange
Laurence Burdette
Harriet Sanders

CLASSICAL Club was organized by a group of students interested in promoting a deep regard for classical languages, Greek and Roman civilization, and an appreciation of their history and literature. All who are students of Latin or Greek are eligible for membership. This year the big social event for the club was a Christmas dinner at the home of Professor William E. Kirk, advisor. The dinner was served Roman fashion, and afterward the group sang carols in Latin, in conjunction with a Roman program. At bi-monthly meetings the students sing Latin songs, study Greek government and traditions, and read descriptions of classical customs.



S O R O R I T I E S



| | | | | | | | |
|---|--|--|---|---|--|--|--|
| Adams, H. Taylor, G. Schreiber, R. McDonald, D. Holcomb, B. | Allen, L. Barham, B. White, M. Pfor, F. Hotfel, M. | Broadbent, E. Caiaba, A. Anderson, J. Roenicke, G. Johnson, F. | Flanary, L. Dronbaugh, M. Barth, E. Sheldon, L. Johnson, B. | McMinimee, E. Foley, B. Drager, M. Smith, E. Matheson, M. | O'Dell, M. Glaesyer, E. Hannaford, S. Van Fleet, V. Nelson, M. | Rickman, B. Morris, M. Johnson, L. Yarnes, E. O'Dell, Martha | Rose, D. Schneider, C. Lange, M. Seetley, M. Sehon, E. |
|---|--|--|---|---|--|--|--|

ALPHA PHI ALPHA

Organized 1923



OFFICERS

FIRST SEMESTER

Dorothy Rose - President - - - -
 Edwyna Broadbent - Vice-President -
 Eleanor Yarnes - Secretary -
 Carolyn Schneider - Social Treasurer -
 Lucille Flanary - Financial Chairman -

SECOND SEMESTER

Dorothy Rose
 Carolyn Schneider
 Josephine Anderson
 Dorothy McDonald
 Lucille Flanary

MRS. W. V. JOHNSON, Housemother

HONORARY MEMBERS

Mrs. Carl G. Doney, Mrs. Geo. H. Alden,
 Mrs. R. M. Gatke, Mrs. W. V. Johnson.

PATRONESSES

Mrs. Russell Catlin, Mrs. Anna Cross, Mrs.
 George Pierce, Mrs. William E. Kirk.



SORORITIES



Babcock, B. Clement, E. Cramer, B. Delano, C. Denison, P. Du Boise, S. Durkee, V. Laws, F. Ledbetter, M.
 Livesay, P. Love, A. Miller, M. Notson, M. Savage, B. Wilkes, L. Boylan, B. Gillette, R. Hewitt, N.
 Kester, M. Scott, J. Sherburne, F. Weil, J. Wunder, M. Badley, E. Clement, R. Chapman, R. Haight, M.
 Hunt, G. Kelly, A. Shields, E. Stewart, F. Banning, M. Bickford, A. Black, E. Chaney, E. Chaney, R.
 Durkee, D. Haag, M. Hartung, B. Hughey, C. Landon, W. Martin, B. Martin, B. Minnich, D. Mort, R.
 Speck, A. Ulrich, T. Underwood, L. Unruh, D. Young, R.

DELTA PHI

Organized 1920



OFFICERS

FIRST SEMESTER

Frances Laws - - - President - - - Elizabeth Clement
 Naomi Hewitt - - - Vice-President - - - Faith Sherburne
 Aletha Kelly - - - Secretary - - - Gwendolyn Hunt
 Janet Weil - - - Treasurer - - - Janet Weil
 Marie Ledbetter - - - Manager - - - Marie Ledbetter

SECOND SEMESTER

MRS. LILLIAN R. HAGMAN, Housemother

HONORARY MEMBERS

Frances Virginie Melton, Lois E. Latimer,
 Mrs. E. T. Brown.

PATRONS AND PATRONESSES

Mr. and Mrs. R. R. Hewitt, Mr. and Mrs.
 R. J. Hendricks, Mr. and Mrs. C. P. Bishop,
 Mrs. Homer Smith, Mrs. Hal Patton, Mrs.
 W. T. Jenks.



FRATERNITIES



| | | | | | | | |
|--|--|---|--|---|---|--|---|
| Adams, D. Erickson, A. McCann, M. Eason, S. | Crow, M. Gribble, L. Pietila, A. Fekner, C. | Hewitt, R. Heath, P. Tull, W. Gardner, V. Sehon, J. | Lange, E. Sweet, P. Anderson, S. Johnson, D. Walling, E. | Moore, M. Woodworth, M. Bellinger, G. Jones, M. Waltz, F. | Peterson, A. Feathers, S. Crow, W. Manning, K. West, C. | Burdett J. Frantz, E. deLespinasse Pemberton, R. Tressider, C. | Dumas, E. Heimsoth, L. Dunham, C. Ramsdell, D. |
|--|--|---|--|---|---|--|---|

ALPHA PSI DELTA

Organized 1920



OFFICERS

FIRST SEMESTER

| | | | | |
|-----------------|-------|-------------------|-------|----------------|
| Melvin Crow | - - - | President | - - - | Piercy Sweet |
| Arthur Erickson | - - | Secretary | - - - | Lloyd Heimsoth |
| Ronald Hewitt | - - | Member at Large | - | Ronald Hewitt |
| Marion Moore | - - | Manager | - - - | Marion Moore |
| Lowell Gribble | - - | Assistant Manager | - | Lowell Gribble |

SECOND SEMESTER

HONORARY MEMBERS

Dean Roy R. Hewitt, Professor W. C. Jones,
Professor Cameron Marshall, Professor H. E.
Rahe, Franklin J. Bashor.



FRATERNITIES



Harmon, C. King, A. Houck, R. Hamilton, E. McCullough, R. Gould, L. Rose, H.
 Cook, C. Harris, F. Goyme, T. Marcy, C. Smith, E. Barnett, G. Brabv, M.
 Dean, G. Simpson, J. Brainard, W. Thome, W. Rowley, P. Hess, W. Logan, S.
 Logan, L. Hiatt, R. Henninger, K. Ely, F.

KAPPA GAMMA RHO

Organized 1920



OFFICERS

FIRST SEMESTER

Robert Houck - - - President - - -
 Ralph McCullough - - - Vice-President - - -
 Galen Dean - - - Secretary - - -
 Cecil Harmon - - - Member at Large - - -
 Evans Hamilton - - - Manager - - -

SECOND SEMESTER

Harold Rose - - -
 Eugene Smith - - -
 Wendell Brainard - - -
 Leland Gould - - -
 Evans Hamilton - - -







When Spring unlocks the flowers
to paint the laughing soil.

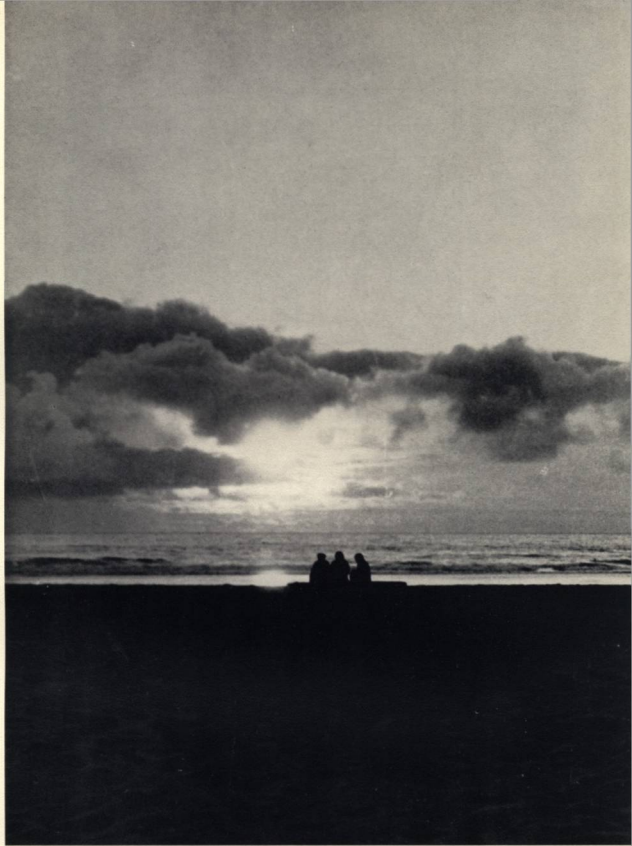

... and the chaperone!

SPRING DEDICATION



SPRING DEDICATION

THIS spring the Seniors are passing from their undergraduate days. They are carrying with them a spirit acquired at Willamette, a spirit which will help them toward success in life. Willamette will be a memory but her spirit will persist in the hearts of her graduates. To the Seniors the spring book of the 1933 Wallulah is dedicated.



S E N I O R S

SENIOR CLASS HISTORY

FOUR eventful years have added much to the glory and to the accomplishments of the class of '33. In the fall of 1929 they came to Willamette campus with hopes for high success—these hopes have truly been realized.

Their Freshman year was filled with great activity and spirit, and the fact that they were the class to traverse the "Old Mill Stream" did not daunt their spirit.

They returned their Sophomore year with scarlet jackets that matched their inspired purpose, as they proceeded to take honors in sports, public speaking, dramatics, and music. They climbed to second place in Freshman Glee that year.

As Juniors the class of '33 continued their successful career by again capturing second place in Freshman Glee and by presenting the Junior class play "Minick," a clever comedy.

A large number of Seniors participated in the extensive trip that the Philharmonic Choir took last summer. It is only necessary to refer to the respective glee clubs to observe the Seniors active in these groups.

The Seniors won the interclass debate again, thus having won it every year that it has been offered during their college residence. Active in debate and extemporaneous speeches, several members have achieved acclaim in oratorical aspirations.

The athletic department was unusually well represented, Keith Jones, Andy Petersen, Robert Houck, Fred Paul, and Marion Moore excelling in sports, and Enoch Dumas, Ralph McCullough, Phil Armstrong, and Fred Edmundson showing skill on the cinder track.

There was scarcely any breaking of traditions by underclassmen; no doubt this was due to the influence of the Seniors in upholding the traditions of W. U.

May Day festivities, newly introduced Senior "writtens," and Senior orals combined to make the last semester a memorable one for the class of '33. The "Farewell" song, Senior "chapel," and commencement permitted the class to be together for last gatherings before leaving the Alma Mater.

With a final backward glance, the many friendships formed during the four years at Willamette, the experience and achievements, and the contacts and adjustments, the class of '33 depart from the campus determined to uphold the ideals of Willamette in whatever walks of life the members enter.



S E N I O R S



Jones, K.

Rickman, B.

Livesay, P.

Dumas, E.

SENIOR CLASS OFFICERS

OFFICERS

FIRST SEMESTER

Keith Jones - - -
 Bernice Rickman - - -
 Pauline Livesay - - -
 Enoch Dumas - - -

SECOND SEMESTER

President - - - Harold Rose
 Vice-President - Pauline Livesay
 Secretary - - - Sylvia DuBoise
 Treasurer - - - Rufus Franz

COMMITTEE CHAIRMEN

Freshman Glee Words - - - - - Deena Hart
 Freshman Glee Music - - - - - Marjory O'Dell
 Freshman Glee Song Leader - - - - Bernice Rickman
 Inter-class Rivalry - - - - - Fred Paul
 Announcements - - - - - Ralph McCullough

Rose, H.

Livesay, P.

DuBoise, S.

Franz, R.



SENIORS

CECILE ADAMS

Warrenton, Oregon
Spanish
Daleth Teth Gimel; Coffee House 2-3-4; Secretary-Treasurer 4; Lausanne Hall, House Council 4.



DWIGHT ADAMS

Salem, Oregon
Political Science; Physical Education
Alpha Phi Delta; Basketball 1-2-3-4; All-Conference Forward 2-3-4; Baseball 1-2-3-4; "W" Club; Vice-President 3; President 4; Executive Committee 1-2; Blue Key; Vice-President 3; President 4; Theta Alpha Phi; President 3.



HARRIETT ADAMS

Salem, Oregon
Economics—Senior Scholar
Alpha Phi Alpha; Treble Clef Club 1-2-3-4; Philharmonic Choir 2-3-4; "El Bandido" 2; "The Golden Trail" 3; "Minick" 3; "The Bohemian Girl" 4; Bearcat Follies 4; Big Sister 4; W. U. Mixed Vocal Trio 4.



LULU ALLEN

Portland, Oregon
Public Speaking—Senior Scholar
Alpha Phi Alpha; Vice-President 3; Shakespeare Club 2-3-4; Theta Alpha Phi 3-4; Secretary 4; Orchestra 1; Glee Club 3; Winner Inter-Class Debate 4; "H Pays to Advertise"; "Minick"; Assistant Director "The Rivals."



PHILIP ARMSTRONG

Unalaska, Alaska
Biology
Sigma Tau; Student Body Track Committee 3-4; Class Treasurer 1; Y. M. C. A. Treasurer 2; Argonauts, President 2; Varsity Track Squad 2-3-4; "W" Club 2-3-4; Cubs 1-2; Vice-President 2; Collegian 1; Science Forum 4; Glee Club 1-2.



ESTHER ARNOLD

Salem, Oregon
Physical Education
Girls' Athletic Manager 1-2-3-4; W. A. 1-2-3-4; Hike Master 2-3; Baseball 1-2-3-4; Volleyball 1-2-3-4; Basketball 1-2-3-4; Science Club 2-3; Swimming Instructor 1-2-3-4.



BERTHA BABCOCK

Salem, Oregon
Home Economics
Delta Phi; Secretary 2; Home Economics Club 2-3-4; Treasurer 3; President 4; Collegian 1-2-3-4; Society Editor 3; Wallulah 2; Chairman May Day Lunch 3; Stevens Cooking Prize 2; "The Enemy" 1; "Minick" 3.



WILLIS BALDERREE

Salem, Oregon
Political Science, Law
Sigma Tau; Varsity Basketball Manager 3; Delta Theta Phi; Pi Gamma Mu; Ball and Chain.

ELIZABETH BISHOP

New York City, New York
Biology
Daleth Teth Gimel; Social Vice-President 3; President 4; Y.W.C.A. Blind School Work 1; Big Sister 2, 4; Science Club 4; Science Forum 4.

HELEN BOARDMAN

Salem, Oregon
English; Literature
Beta Chi; Class Secretary 3; Wallulah Staff 3; Pep Staff 3; Collegian Staff, News Editor 4; Shakespeare Club 4.

SAM BOWE

Salem, Oregon—Senior Scholar
4; Law
Sigma Tau; Wallulah Manager 3; Awards Committee 3; Class Treasurer 3; President 3 (31); Freshman Basketball 1; Inter-mural Basketball 3-4-5-6; Cubs 2; Pi Gamma Mu; American Law Book Award 4.

CAROYL BRADEN

Salem, Oregon
History
Beta Chi; Class Secretary 2; Glee Club 3-4; Philharmonic Choir 4; Pep Staff 3; "Golden Trail" 3; "Bohemian Girl" 4.

EDWYNA BROADBENT

Salem, Oregon
Public School Music
Alpha Phi Alpha, Secretary 3; Vice-President 4; Daleth Teth Gimel; Big Sister 2, 4; Treble Clef Club 1-2-3-4; President 4; Philharmonic Choir 3-4; Beethoven Society 3-4; Treasurer 4; Vice-President 4; "El Bandido" 2; "The Golden Trail" 3; "The Bohemian Girl" 4.

LUCILE BROWN

Beaverton, Oregon
Sociology
Beta Chi; President 4; Y. W. C. A. Cabinet 2-3-4; Collegian Managerial Staff 1-2; Wallulah Managerial Staff 2.



SENIORS

ELIZABETH CLEMENT

Salem, Oregon
 Music—Senior Scholar (Voice)
 Delta Phi, Treasurer 3; President 4;
 Freshman Glee Committee; Class
 Song Leader 3; Treble Clef Club 2-
 3-4; Philharmonic Choir 2-3-4; "El
 Bandido" 2; "The Golden Trail" 3;
 "The Bohemian Girl" 4; Bearcat Fol-
 lies 4; Big Sister 3; Beethoven Society
 2-3-4; President 4; Home Economics
 Club 2-3-4.

FAYE CORNUTT

Portland, Oregon
 English Literature
 Beta Chi, President 4; Theta Alpha
 Phi Shakespeare Club; Glee Club 4;
 Collegian Staff 3.

BEULAH CRAMER

Salem, Oregon
 Home Economics
 Delta Phi; Class Vice-President 4;
 Home Economics Club 2-3-4, Secre-
 tary 2; W. A. A.; Volleyball 1-2-3.

MELVIN CROW

Lostine, Oregon
 Economics
 Alpha Psi Delta, Secretary 2, 2nd
 Vice-President 2, 1st Vice-President 3,
 President 3-4; Class Treasurer 2, Presi-
 dent 2; Blue Key 3-4; Cubs 1-2;
 Men's Glee Club 1-2-3-4, President 3;
 Philharmonic Choir 3-4, President 4;
 Wallulah 1-2; Assistant Manager of
 Forensics 1-2.

CYNTHIA DeLANO

Salem, Oregon
 English Literature
 Delta Phi; Collegian 1; Bearcat Fol-
 lies 4.

MARCELLE DeMYTT

Salem, Oregon
 History
 Shakespeare Club 4; French Club 3.

PHYLLIS DENISON

Minneapolis, Minn.
 Biology
 Delta Phi; Science Club 3-4; Science
 Forum 4; Wallulah, Associate Editor
 3; Bearcat Follies 4.



SYLVIA DuBOISE

Salem, Oregon
 English Literature
 Delta Phi; Class Secretary 4; Y. W.
 C. A. Cabinet 2-3, Big Sister 2;
 Shakespeare Club 1-2-3-4; Coffee
 Hour 2-3-4; Wallulah Staff 2, Edi-
 torial Staff 3; Managerial Staff Junior
 Play 3; W. A. A.; Baseball 1-2-3;
 Basketball 1-2-3; Volleyball 1-2-3.

ENOCH DUMAS

Oak Point, Wash.
 Psychology
 Alpha Psi Delta; Constitution Re-
 vision Committee 4; Class Treasurer
 4; Y. M. C. A. President 4; "Minick"
 3; Track 2-3-4, Captain 4; Freshman
 Track 1; "W" Club; Blue Key.

VIRGINIA DURKEE

Battleground, Wash.
 Speech—Senior Scholar
 Delta Phi; Forensic Council 4; Class
 Secretary 3; Debate 1-2-3-4; Women's
 Debate Manager 3; Class Debate
 Manager 3; Collegian 2; Theta Alpha
 Phi, President 4; Iota Kappa Alpha,
 Secretary 4; Extemporaneous Speak-
 ing 3-4; "Minick" 3.

KATHERINE EARLE

Salem, Oregon
 English Literature
 Constitution Revision Committee 4;
 Collegian 4; Shakespeare Club 4;
 "Queen's Husband" 2; "Sauce for
 the Goats" 3; "Minick" 3; "The
 Rivals" 3; Property Manager 4; W. A.
 A. 3-4; Class Tennis 2.

FRED EDMUNDSON

Salem, Oregon
 Chemistry
 Football Manager 4, Assistant 3;
 Collegian Staff 1-2, News Editor 2, As-
 sistant Sports Editor 1; Track Squad
 2.

WALTER ERICKSON

Washougal, Wash.
 Physical Education
 President A. S. W. U. 4; Class Treasur-
 er 2; Blue Key; Football 1-2-3-4;
 Freshman Basketball 1; Baseball 1-2-
 3-4; Track 4.

OLIVE FEATHERS

Canby, Oregon
 Latin
 Daleth Teth Gimel; Classical Club,
 Secretary 2, Program Chairman 4.



S E N I O R S

JOSEPH FELTON

Dayton, Oregon
Political Science;
Law—Law Librarian
Kappa Gamma Rho, President 4;
Honor Code Committee 5-6; Class
President 3 (71); Football 4, 6; P.
Gamma Mu; Cubs 2; "W" Club 6;
Blue Key 4-5-6; Delta Theta Phi 4-5-6;
Tribune 4; Law School Basketball
Team 5-6.

ARTHUR FISHER

Salem, Oregon
Biology
Sigma Tau; Assistant Football Man-
ager 2; Basketball Manager 2; Foot-
ball Manager 3; Assistant Wallulah
Manager 1; "W" Club 2-3-4; Cubs
1-2; Awards Committee 2-3.

MICHAEL FITZPATRICK

Salem, Oregon
Mathematics
Kappa Gamma Rho; Crown Prince 3;
Cubs 1-2, Secretary 2; Collegian 1;
"Candidate" 1.

LUCILLE FLANARY

Portland, Oregon
French
Alpha Phi Alpha, Financial Chairman
4; Collegian 1-2; Wallulah 3; "Min-
ick" 3.

RUFUS FRANZ

Pratum, Oregon
German—Senior Scholar
Wallulah Manager 3; Class Treasurer
4; Science Club, Vice-President 3;
Wesleyan, Treasurer 3, Vice-President
3.

LELAND GOULD

Lebanon, Oregon
Biology—Senior Scholar
Kappa Gamma Rho, Executive Coun-
cil 4; Wallulah Staff 3; Science Club,
Vice-President 4, President 4; "Min-
ick" 3.

HELEN HAMILTON

Salem, Oregon
Sociology



GILBERT HAMMAN

Salem, Oregon
Economics

DEENA HART

Salem, Oregon
Psychology—Senior Scholar
Handbook Editor 3; Coffee House 2-
3; Wallulah Staff 2-3; Collegian 3;
Girl Reserve Advisor 3; Big Sister 2-3.

HANNAH HASELTON

Vancouver, Wash.
English Literature—Senior Scholar
Daleth Teth Gimel, Vice-President 4;
Coffee House 2-3; Lausanne Hall,
Vice-President 4, President 4; Basket-
ball 4; Baseball 1-2-3-4; Volleyball 3.

RONALD HEWITT

Salem, Oregon
Sociology
Alpha Psi Delta; Forensic Council 3;
Forensic Manager 3; Senior Library
Committee 4; Debate 1-2; Men's Glee
Club 1-2-3-4; Philharmonic Choir 3-4;
Tau Kappa Alpha 2-3-4, Vice-Presi-
dent 4.

TYRUS HILLWAY

Sheridan, Oregon
English—Senior Scholar
Sigma Tau; Class President 1; Editor
Freshman Collegian.

ROBERT HOUCK

Portland, Oregon
Physical Education—Senior
Scholar
Kappa Gamma Rho, Secretary 2, Vice-
President 3, President 4; Interclass
Rivary Committee, Chairman 3; Foot-
ball 1-2-3-4; Freshman Basketball;
Baseball 1-2-3-4; Glee Club 2-3-4;
Philharmonic Choir 2-3-4; Blue Key 4;
Cubs 2; "W" Club 2-3-4, President 4;
Physical Education Society 3-4.

FRANCES JACKSON

Hood River, Oregon
Home Economics
Daleth Teth Gimel, Secretary-Vice-
President 2, 4, Vice-President 3; Home
Economics Club, Secretary 2, Vice-
President 3; Wallulah Staff 2, 3, W.
A. A.; Lausanne Hall, Secretary-Vice-
President 2-3.



SENIORS

LEWIS JOHNSON

Tillamook, Oregon
Physical Education
Transfer from Pacific University; Intramural Sports Manager 4; Football 2; 3-4; Physical Education Club, President 4.

KEITH JONES

Salem, Oregon
Biology
Second Vice-President A. S. W. U. 3; Class President 4; Blue Key 3-4; Football 1-2-3-4, Captain 3; "W" Club 1-2-3-4; "A Scrap of Paper" 3.

OLIVE JONES

Bremerton, Wash.
English Literature
Beta Chi, Secretary 3; Collegian 3-4; Wallulah 4; Coffee House 4.

GEORGE KOEHLER

Portland, Oregon
History
Alpha Psi Delta.

FRANCES LAWS

Salem, Oregon
Music—Senior Scholar
Delta Phi, Secretary 2, President 4; Class Vice-President 1; Y. W. C. A. Seaback Chairman 4; Girl Reserve Advisor 2; Beethoven Society, Vice-President 3; W. A. A., Basketball 2; Tennis 3; Archery 1; Freshman Glee Committee 3; Collegian 1; Shakespeare Club 2.

MYLIE LAWYER

Lapwai, Idaho
Home Economics
Daleth Teth Gimel, Secretary 4; Lorraine Hall, President 4; Home Economics Club.

PAULINE LIVESAY

Woodburn, Oregon
Home Economics
Delta Phi; Class Secretary 4; Shakespeare Club 2-3; Home Economics Club 2-3-4; W. A. A., Volleyball 3; "Minick" 3; Bearcat Follies 4.



ALVIS LOVE

Salem, Oregon
French—Senior Scholar
Delta Phi, Secretary 2, Vice-President 3; First Vice-President A. S. W. U. 4; Honor Code Committee 2-3-4, Secretary 3; Class Secretary 1, Vice-President 3; Executive Committee 4.

FLORENCE MARSHALL

Salem, Oregon
English Literature
Beta Chi, Treasurer 4; Shakespeare Club 4; Classical Club, Secretary-Treasurer 2; Pep Staff 3; Wallulah Staff 2-3; Collegian, A. S. & Reporter 3; News Editor 4; Society Assistant 4; Girl Reserve Advisor 1-2; Archery Club 1; Freshman Glee Words 1.

RALPH McCULLOUGH

Portland, Oregon
Political Science
Kappa Gamma Rho, Vice-President 4; Forensic Council Chairman 4; Tau Kappa Alpha 2-4, President 4; Theta Alpha Phi 2-3-4, President 4; Gals 2; Blue Key 4; Debate 1-2-3-4; Oratory 2; Extemporaneous Speaking 4; Track 3-4; Library Committee Chairman 4; "W" Club 4; Band 3.

ESTHER McMINNIE

Outlook, Wash.
History
Alpha Phi Alpha, Vice-President 2; Y. W. Cabinet 4; Collegian 2; Wallulah 1-2-3; Orchestra 1; W. A. A.; Girl Reserve Advisor 1-2-3-4; Baseball 2; Volleyball 2-3.

MILDRED MILLER

Salem, Oregon
Physical Education—Senior Scholar
Delta Phi; Class Vice-President 3; Big Sister 2, 4; Collegian 4; Physical Education Club, Vice-President 4; W. A. A. 1-2-3-4, President 4; Baseball 1-2-3-4; Basketball 4; Tennis 1-2-3-4; Volleyball 2-3-4; Swimming 4; Bearcat Follies 4.

DALE MONROE

Mehama, Oregon
History—Senior Scholar

MARGARET NOTSON

Happner, Oregon
Home Economics
Asbury College 1-2; Delta Phi, Telephone Secretary 4; Chapel Committee Chairman 4; Home Economics Club 3-4; Treble Clef Club 4.



SENIORS

MARJORY O'DELL

Salem, Oregon

Music
Alpha Phi Alpha; Class Vice-President; Collegian Staff 1-2; Beethoven Society 2-3-4, Vice-President 3, President 4; Treble Clef Club 1-2-3-4, Secretary 2; Philharmonic Choir 3-4; Ladies' Quartet 4; Pep Staff 3; "El Bandido"; "The Golden Trail"; "The Bohemian Girl"; Student Body Accompanist 3.

FRED PAUL

Portland, Oregon

Physics
Freshman Glee Manager 1; Class President 2, Treasurer 3; Glee Club 1-2-3; Football 1-2-3-4; Basketball 2, 4; Baseball 2-3-4.

BERNICE RICKMAN

Salem, Oregon

Latin
Alpha Phi Alpha; Class Vice-President 4, Song Leader 4; Big Sister 2, 4; Treble Clef Club 1-2-3-4, Vice-President-Manager 3; Philharmonic Choir 1-2-3-4; Classical Club, Secretary-Treasurer 3-4, President 4; "El Bandido" 2; "The Golden Trail" 3; "The Bohemian Girl" 4; Collegian 3; Bearcat Follies 4.

DOROTHY ROSE

Portland, Oregon

Mathematics
Alpha Phi Alpha, Social Treasurer 2-3, Vice-President 3, President 4; Wallulah Advisory Committee 4; Y. W. C. A. Treasurer 2, Vice-President 3, President 4; W. A. A., Vice-President 3; Tennis 1-2-3; Basketball 1-2-3; Baseball 1-2; Volleyball 2; "Minick" 3; Wallulah Staff 3; Science Club 2-3-4, Secretary-Treasurer 4; Class Vice-President 2.

HAROLD ROSE

Portland, Oregon

Chemistry
Kappa Gamma Eho, Manager 3, President 4; Executive Committee 1; Honor Code Committee 2-3-4, Chairman 4; May Day Manager 2; Class President 4; Wallulah 2-3; Editor 3; Collegian 1-2; Science Club 2-3-4, President 4; "Lady Windemere's Fan" 2; "The Rivals" 4; Band 2-3; Wallulah Advisory Committee 4; Blue Key, Secretary 4; Theta Alpha Phi.

EDWIN ROUNDS

Portland, Oregon

Religion—Senior Scholar
Class President 2, Class Debate Manager 4; Y. M. C. A. Cabinet 3-4, Treasurer 4; Glee Club 2; Wesleyans 1-2-3-4, President 2; Interational Club 3-4; Cubs 2; Thomas for President Club 4; "It Pays to Advertise" 2.

BRENDA SAVAGE

Salem, Oregon

Biology—Senior Scholar
Delta Phi, Vice-President 3; Collegian 1-2-3; Varsity Archery 2; Archery Club 1; W. A. A. 1-3-3; Pep Staff 2; Library Committee 4; Coffee House 1-2-3, Secretary 3.



LOUISEA SIDWELL

Portland, Oregon

Mathematics—Senior Scholar
Beta Chi, Manager 4; Secretary A. S. W. U. 4; Class Vice-President 3; Y. W. C. A. Cabinet 3; Wallulah Staff 3; W. A. A. 2-3-4.

HAZEL SNYDER

Salem, Oregon

Latin—Senior Scholar
Daleth Teth Gimel, Marshal 4; Classical Club, Program Chairman 3, President 4; Big Sister 3.

GLADYS TAYLOR

Salem, Oregon

Home Economics
Alpha Phi Alpha; Home Economics Club, Secretary 4; Girl Reserve Advisor 1-2-3-4.

HAROLD TEFFT

Nampa, Idaho

History; Education
College of Idaho 1-2; Football 1-2; Wrestling 2; Band 1-2-3-4, Student Director 2, Manager 4; Orchestra 1-2; Library Committee 4; Executive Committee Allied Music Association 4.

MATTHEW THOMPSON

Ashland, Oregon

Sociology—Senior Scholar
[Second Semester]
College of Puget Sound 1-2; Southern Oregon Normal School 3; Class President 1-2; Football Manager 2; Theta Alpha Phi; Football 1; Varsity Quartet 1-2; Glee Club, President 2; Science Club 2; Y. M. C. A. 1-2-3-4; College Play 1-2; Philomathean Society 1-2.

ANNABEL TOOZE

Salem, Oregon

English Literature—Senior Scholar
University of Oregon 1; Sigma Kappa, Triangle Editor, Executive Council 1; Coffee House 3-4; Shakespeare Club 2-3-4; Cosmopolitan Club 1.

LULU WALTON

Salem, Oregon

Home Economics
Home Economics Club, Chairman
Food Committee 4.



S E N I O R S

ALMA WATTENBURG
Stevenson, Wash.
Home Economics—Senior Scholar
Daleth Teth Gimel, National Corresponding Secretary 4; Classical Club 3; Home Economics Club 2-3-4, Vice-President 3, President 4; Archery 2.



JOSEPH WHITE
Chemawa, Oregon
Sociology -
Men's Glee Club 2-3; Philharmonic Choir 3; Operetta 2-3; International Club 3; Track 3.

ROSCOE WEST
Salem, Oregon
Physics; Mathematics
Senior Scholar in Physics
Science Club 3-4-5, Vice-President 4, President 4; Science Forum 5; Collegian Staff 4-5; Wrestling 3-4-5.

LOIS WILKES
Salem, Oregon
Sociology—Senior Scholar
Delta Phi; Collegian; Associate Editor 2-3; Editor 4; Song Queen 3; Executive Committee 4; Class Secretary 2; Glee Club 2-3; Philharmonic Choir 3-4; Coffee House 2-3; "El Bandido"; "Lady Windemere's Fan" 2; "Golden Trail" 3; "Skidding" 3; Wallulah Staff 2.

SPECIAL STUDENTS

| | | |
|-----------------------|---------------------------|---------------------|
| Adams, Verne | Gallagher, Mary Elizabeth | Mayne, Robert |
| Alderin, Olga | Gallagher, Virginia | Noji, Kiyoshi |
| Boise, Lucile | Glover, Lyle | Panek, Nathalie |
| Buntin, Claudia | Griffith, Irma | Peters, Anna |
| Burton, Lois | Hafner, Lena | Plummer, Lois |
| Brown, Belle Niles | Heltzel, James | Read, Robert |
| Clearwater, Jane | Heltzel, Margaret | Remington, Fred |
| Dasch, Janette | Holman, Grace | Seely, Chris |
| DeCew, Mrs. D. F. | Hudkins, Ronald | Steinke, Lois |
| DeVoe, Virgil | Jackson, George | Tate, Lee |
| Downs, Mrs. Marion | Jordan, Charlotte | Varley, Roberta |
| Evans, Josephine | Kells, C. A. | Versteeg, John |
| Fellows, Lois | Laughlin, Mary | Versteeg, Ruth |
| Fontaine, Mary Louise | Maves, Stanley | Wells, Virginia |
| Gallagher, Louise | May, Velma | Wonerlick, Margaret |
| Gallagher, Margret | | |



LAW SCHOOL



Bell, W.

Bergman, H.

Bolinger, H.

Felton, J.

LAW SCHOOL STUDENT BODY

STUDENT BODY OFFICERS

| | | |
|----------------------|-----------|----------------|
| President | - - - - - | Walter Bell |
| Vice-President | - - - - - | Howard Bergman |
| Secretary-Treasurer | - - - - - | Hal Bolinger |
| Honor Code Committee | - - - - - | Joe Felton |

INASMUCH as two of the purposes of a student organization, that is, a well-developed social program and a participation in social activities by the students, are realized through the close unity between the School of Law and the School of Liberal Arts, a strong organization is not necessary. The executive committee, which administers the routine business, is composed of the elected officers and three student representatives.

The annual picnic and party which is held at one of the beaches is the climax of the year's activities. In sports, the student body is often represented on varsity teams, and, when time permits, passball, basketball, and indoor baseball teams are entered in intra-mural competition.



LAW SCHOOL



Baldersee, W.

Bell, W.

Bergman, H.

Bowe, S.

Felton, J.

SENIORS

COMMENCEMENT does not deliver the senior law school student from his difficulties. Before he is allowed to practice law in our state, he must satisfactorily pass a comprehensive examination administered by the Board of Examiners of the Oregon State Bar Association. This board, a representative of the State Supreme Court, is composed of five members in good standing of the Oregon State Bar, nominated by the president of the bar and appointed to serve for a three-year period by the Supreme Court of the state.

Prior to the examination, which is in the second week of July, the student must submit his application accompanied by a certified statement concerning the period and conditions of his study and a fee of twenty dollars, which is added to the State Library Fund. In order that he may pass, three members of the examining board must approve his knowledge, or, on appeal, the Supreme Court must recommend his passing. The examination tests the knowledge of the applicant in such fields of study as constitutional law, equity, evidence, corporations, partnerships, torts, crimes, domestic relations, common law, pleading and practice and development of laws in Oregon.



LAW SCHOOL



Bolinger, H. Green, J. Harmon, C. Lafky, R. Thomas, J.
 Bove, O. Hamilton, E. King, A. Peterson, A.

JUNIORS

THE course in the College of Law covers three years. Students are admitted to this college if they have completed ninety term or sixty semester hours in an approved college or university. Many of the students enrolled in the law school are also taking work in the liberal arts college and upon graduation receive degrees from both colleges.

FRESHMEN

Brown, L. Douglas, W. Gallaher, M. Grant, H. P. Heath, P.
 Cook, J. M. Dukek, G. Goode, M. Grant, J.





MOOT COURT PROCEEDINGS

MOOT COURT

"HEAR, ye; hear, ye!" cries the bailiff, "the moot court of the College of Law of Willamette University is now in session, Judge Inman presiding." The bailiff is a junior in the law school; Judge Inman is Professor C. M. Inman, who, twice a month throughout the school year, presides over a practice court trial conducted by the students of the College of Law.

Every two weeks six students, two Seniors and four Juniors, are assigned a case in law, thoroughly realistic but of course fictitious, which has been prepared by Professor Inman. After a careful study of the facts and circumstances given, the attorneys for the plaintiff and defendant present their arguments, examine and cross-examine the witnesses, and argue their cases in the same way that it would be done in a court of law. In a criminal trial, a jury composed of Freshman law students, after instruction by the presiding judge, decides upon the facts of the case as presented by the attorneys and witnesses and renders its verdict; in an equity case Professor Inman as the presiding judge weighs the facts and delivers his decision.

In this way students acquaint themselves with the details of a legal trial, and by overcoming the difficulties of appearing before the courts, they develop assurance and poise.



LAW SCHOOL



SUPREME COURT BUILDING

LIBRARY

ONE of the marked advantages of the School of Law is its ready access to law books, periodicals, and documents. In the College of Law library there is a collection of eight thousand seven hundred volumes. These include the National Reporter System, an ingenious method whereby the court reports of the forty-eight states of the Union are compiled into a small number of books. The leading law encyclopedias, a set of the Oregon Reports that is nearly complete, and a well-chosen miscellany of textbooks and periodicals complete the library.

The State Supreme Court Library with its large number of books and periodicals gives to the law school students an advantage in their facilities for reference reading.

About fifty thousand volumes are filed on the shelves, which, extending from the floor to the ceiling, stand on either side of the large, well-lighted reading room. As a result of many years of careful selection and of many generous gifts, this collection, according to some critics, is one which can scarcely be equalled west of the Mississippi River; it is said that its Canadian collection is superior to that of any library in the Dominion of Canada! A great number of the court reports of Great Britain, of Canada, of Australia, and of New Zealand, which are available to the law school student, make the Supreme Court Library a necessary part of his training.



FRESHMAN GLEE



CLASS OF '36; WINNERS OF THE SILVER GLEE

'36 WINNERS

USHERING in springtime at Willamette comes Freshman Glee—with white dresses, lovely corsages and decorations, and white shoes, which were not rained on this year.

The class of 1936 was privileged to present the Silver Anniversary of Freshman Glee, and also to win it.

This unique institution of Willamette University was begun by the class of 1912 in their freshman year and has been carried on with increasing value to the University ever since. No other school has an activity with such spontaneity and entertainment as the Glee, which has become a precious tradition.

Competition this year was centered around a serenade song. A fitting close to the Silver Glee was the winning of first place by the Freshmen. Presentation of the award was made by Professor Matthews. Helen Benner was the composer of the winning music and Florence DuRette wrote the words. Second place was awarded to the Seniors and third to the Sophomores. Following the Glee the various classes, and the alums held parties—some to celebrate their victories, and others to compose parodies.

Paul Hauser, elected by the Freshman class, was a very efficient manager of the 25th Freshman Glee.

PAUL HAUSER,
Glee Manager



FRESHMAN GLEE

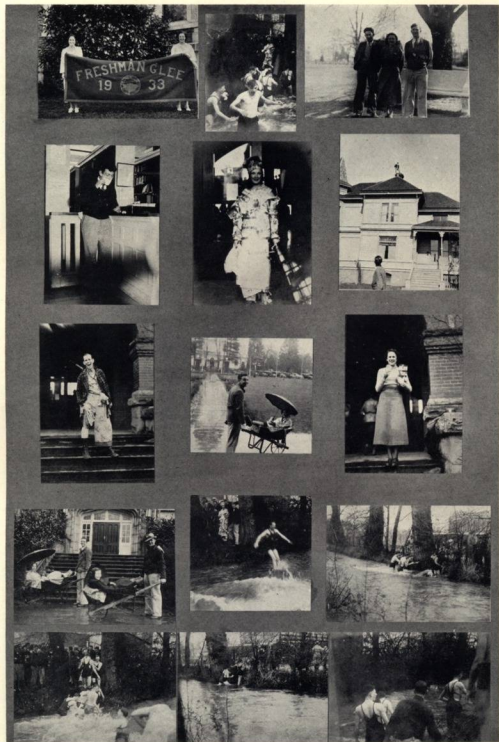

M U S I C



Third Row: Dean, Potter, Smart, Vaughn, Magin, L.
Second Row: Klampel, Franz, Barber, Quiring, Seeley
First Row: Houck, King, Crow, Turner, Goyne, Mosher

MEN'S GLEE CLUB AND QUARTET

THE Men's Glee Club is an organization which gives training in ensemble singing to Willamette men with musical ability. The members are chosen by tryouts in the fall and rehearse both within their own group alone, and with the Philharmonic Choir, of which they are a part. A credit is offered by the University to those who sing in both groups.

The club has been presented over KGW on Philharmonic Choir broadcasts, and has received much favorable comment. This year the organization was headed by Alfred King, with Maurice Dean as vice-president and manager; Thomas Goyne, secretary-treasurer, and Chris Seeley, librarian. The Men's Glee Club is directed by Professor Cameron Marshall.

POTTER, E., BARBER, R., DEAN, M., HALL, T.



M U S I C



Fourth Row—Glaesyer, E., Clement, E., Wright, C., Naef, R., Gallagher, M., O'Dell, M., Homyer, L., Hagg, M.
Third Row—Varley, R., Benner, H., Gallagher, P., Holman, G., Gallagher, V., Scott, J., Fleming, A.
Second Row—Knight, H., Durkee, D., Henderson, E., Schreiber, R., Mueller, V., Adams, H., Braden, C., Boylan, E., Miles, P.
First Row—Broadbent, E., Mort, R., Rickman, B., Barham, B., Notson, M., Roland, C.

TREBLE CLEF CLUB AND QUARTET

THE Treble Clef Club, as the Willamette Women's Glee Club is named, is under the direction of Cameron Marshall, head of the School of Music. The officers of the Treble Clef Club are: Edwyna Broadbent, president; Ruth Schreiber, vice-president; Barbara Barham, secretary; and Clara Wright, librarian.

Together with the Men's Glee Club, the Treble Clef Club makes up the large group of the Philharmonic Choir, from which the smaller group is selected to broadcast and to represent the school on trips. The two clubs cooperated to present "The Bohemian Girl," the foremost musical production in Salem this year.

CLEMENT, E., O'DELL, MARJORIE, SCHREIBER, R., O'DELL, MARTHA





Third Row—King, A., Henry, E., Franz, E., Seeley, C., Klempel, G., Barber, R., Dean, M., Magin, L.
 Second Row—O'Dell, M., Broadbent, E., Hall, T., Potter, E., Smart, D., Houck, R., Crow, M., Hewitt, R., Wilkes, L.,
 Henderson, E.
 First Row—Clement, E., Adams, H., O'Dell, M., Rickman, B., Barham, B., Schreiber, R., Wright, C., Edwards, B.

PHILHARMONIC CHOIR

TO many of the people of the Northwest, Willamette University is known through its Philharmonic Choir, which is one of its most outstanding activities. The choir has been in existence for only two years—but during that time it has developed for itself and for Willamette a reputation of presenting worthwhile ensemble singing in an artistic manner. Last summer its members enjoyed an extended tour through Washington, Idaho and Oregon. This year it has presented programs over KGW, Portland, every two weeks.

On April 10 and 11 the Philharmonic choir, with the aid of other departments, performed "The Bohemian Girl," a spectacular event for a school of this size.

But of most importance is the fact that the Philharmonic Choir has been designated by Governor Meier as an official group from the state of Oregon to appear at the "A Century of Progress" exposition to be held at Chicago this summer. In preparation for this trip the choir was presented in Portland in order to help to secure funds for the trip. Such an ambitious undertaking was possible only through the judicious and unintermittent planning of the director, Cameron Marshall, and constant work on the part of the choir members at the sacrifice of other activities, and is of immense benefit, not only to those few students privileged to go, but to the entire university.

The personnel of the group to make the trip will include fourteen men and fourteen women, who are chosen from the large Philharmonic Choir. The work of this latter group is a regular university course, to which students are admitted upon tryout, each fall.





FINALE OF THE OPERA

THE OPERA

ONE of Willamette's outstanding events of the year was the presentation of "The Bohemian Girl" by the Light Opera Club under the direction of Cameron Marshall. This is the first time that grand opera has ever been attempted on the campus and the unanimous success that attended its presentation points to greater activity in musical circles. Breaking another "jinx" of college presentations was the successful run of two nights, April 10 and 11. Large crowds attended both nights and the way for two night runs of Willamette productions seems to be opened for the future.

The opera was produced on the stage of the Capitol theatre, with a chorus of over sixty voices and a twelve-piece orchestra. It would be hard to say as to which of the principals was an outstanding success, as all the characters enacted their roles and sang their parts with almost professional ease. Notable, however, were Elizabeth Clement in the role of Arline, Robert Mayne as Thaddeus, Maurice Dean as the Count Arnheim and Bernice Rickman in the part of the Queen of the Gypsies.

CAST

| | | |
|----------------------|-----------|-------------------|
| Arline | - - - - - | Elizabeth Clement |
| Thaddeus | - - - - - | Robert Mayne |
| Count Arnheim | - - - - - | Maurice Dean |
| Florestein | - - - - - | Ralph Barber |
| Queen of the Gypsies | - - - - - | Bernice Rickman |
| Devilshoof | - - - - - | Richard Smart |
| Buda | - - - - - | Ruth Schreiber |
| Captain of the Guard | - - - - - | Melvin Crow |



E V E N T S



Adams, H.

Bishop, E.

Miller, M.

Savage, B.

Sidwell, L.

CAP AND GOWN

Organized 1933

ONE of the most impressive events of spring at Willamette was the installation of a new honorary society for the Senior women of Willamette. Cap and Gown was installed on April 4 during chapel by Dean Kate W. Jamison of Corvallis. Dean Dahl discussed the principles of the new organization and the method in which the new members will be elected. Election will take place each spring and the members for the coming year will be chosen from the Junior class with the assistance of the present members and a faculty committee.

The girls are chosen for their outstanding qualities of character, leadership, personality, and scholarship. It is the desire of the organization to maintain such high quality during the next five years that they will be eligible to inaugurate "Mortar Board," a national honorary for Senior women, to this campus.

The five charter members chosen for this organization were: Harriett Adams, Elizabeth Bishop, Mildred Miller, Brenda Savage, and Louisa Sidwell.



M A Y D A Y



Louisa Sidwell

Bernice Rickman

Caroyl Braden

MAY QUEEN AND COURT

SPRING was officially ushered in for Willamette University, with the festivities held in honor of the coronation of Queen Bernice I as Queen of the May. Bernice Rickman, who is tall and fair, was a graceful and gracious queen for May Week-End. Her attendants, in dainty pink and blue gowns, were Louisa Sidwell, and Caroyl Braden. The petite Misses Delores Clement and Charlotte Alexander were flower girls to the Queen. Richard Page and Robert Steeves were the pages who carried her train, and little Gordon Jones bore the lovely flower-covered crown which was placed upon her head by Dr. Doney at the coronation ceremony. The May King was Jack Grant, and Melvin Crow and George Lloyd were escorts. Because of adverse weather conditions the festival was given in the gymnasium; but the platform had been so nicely decorated, and the dances so colorfully and beautifully arranged, that the immense crowd forgot that it was not out on the campus lawns.

RAY RHOTEN,
Manager



The Queen and her Court appeared for the first time at Willamette Night at the Elsinore, when her advent was heralded at 9:00 by the Varsity quartet, composed of Bob Mayne, Ralph Barber, Maurice Dean and Alfred King. The May Morning Breakfast, held in the beautifully decorated Lausanne Hall dining room, was the occasion of the next appearance. Queen Bernice I, elect, presided over the Student Lunch which was held in the balcony of the Gym.



M A Y D A Y

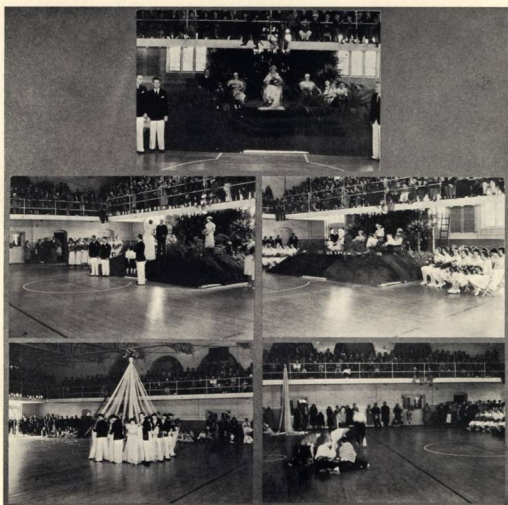

MAY DAY SNAPS

At 2:00 the coronation ceremony and dances in honor of the Queen and her court began. Miss Currey was presented a bouquet in commendation of her splendid work of planning and coaching the dances, which centered about May Day customs in many lands and in the triumph of Spring over Winter.

Manager Ray Rhoten was responsible for the smoothness and efficiency with which all the arrangements went forward. He showed great forethought, and persistence in carrying through his plans, and consequently, this May Festival was one of the most beautiful Willamette has ever seen.



M A Y D A Y



CAST OF "AS YOU LIKE IT"

JUNIOR PLAY

AT last a Shakespeare play has been produced upon our campus, and was most admirably played. The Junior class and the speech department are to be commended upon selecting such a genuine classic to be a part of our May Festival. A large crowd was present at Salem High School, Saturday evening, May 7, to enjoy and applaud the excellent work of the cast. William Shakespeare's "As You Like It," with its happy forest scenes and its romances, made a fitting climax to May Day. The audience received this 300-year-old play with very modern enthusiasm.

The character of Rosalind, with its combination of womanly tenderness and masculine wit, was capably played by Kathleen Skinner; Savilla Phelps played the cousin, Celia, with charm. Orlando, played by Earle Potter, was an appealing lover. Paul Hauser made Touchstone, the fool, live with that mixture of irresponsible gayety and sadness that Shakespeare seemed to intend for this character. Other characters were portrayed very sympathetically by William Mosher, as the kindly old servant, Adam; Lawrence Brown as the melancholy, philosophical Jacques; Dorothy Dalk as the simple country wench, Audrey; Evans Hamilton as the irate Duke Frederick; and Waldo Mills as the gracious, quiet Duke Senior. The songs incidental to the story were harmoniously sung by Ralph Foster, Earl Henry, Robert Magin, and Louis Magin, as members of Duke Senior's forest group.

Other parts were cast as follows: Amelia Schrack, Phebe; Thomas Goyno, Le-beau; Burton Lemmon, Oliver; Max Taggart, Jacques; Frank Haley, Silvius; Lawrence Yarnes, Corin; Carl Felker, Chester Banta, Leander Quiring, Lords.

Frederick Harris managed the play for the Juniors and chose an efficient staff of assistants. Professor H. E. Rahe directed the play, with Virginia Durkee assisting.



PUBLICATIONS



Schrack, A.
Childs, H.
Chaney, E.

Schmidt, M.
Barber, R.
Hagg, M.

West, R.
Kaiser, V.
Rees, R.

Marshall, F.
Schreiber, R.
Anderson, L.

Boardman, H.
Carkin, E.
Barth, E.

Childs, F.
Stearns, R.
DuRette, F.

Earle, K.
Giles, J.
Glaisyer, E.

COLLEGIAN--EDITORIAL STAFF

THE Collegian was first established in 1889 as a monthly paper; B. L. Steeves was editor. It was changed to a weekly publication in 1902 and has been published bi-weekly for two years.

During the year 1932-1933 Lois Wilkes has acted as editor and has endeavored to make the Collegian a faithful recorder of the events which are of interest to the students. News, feature sections and alumni notes were combined to make this paper of indispensable value to every student and to each person interested in Willamette.

LOIS WILKES
Editor



| | | |
|------------------|-----------|---|
| Editor | - - - - - | Lois Wilkes |
| Associate Editor | - - - - - | Amelia May Schrack |
| Managing Editor | - - - - - | Madaline Schmidt |
| Reporting Editor | - - - - - | Roscoe West |
| News Editors | - - - - - | |
| | - - - - - | Florence Marshall, Helen Boardman, Frank Childs |
| Sports Editor | - - - - - | George Cannady |
| Assistants | - - - - - | David Johnson, Betty Moffatt |
| | - - - - - | Seymour Feathers, Parker Gies, Forrest Mills |
| Alumni Editor | - - - - - | Fay Sparks |
| Proof Reader | - - - - - | Katherine Earle |
| Columnists | - - - - - | Helen Childs, Madaline Schmidt, Ralph Barber |
| Campus Litterae | - - - - - | Virginia Kaiser |
| Music News | - - - - - | Ruth Schreiber |

PUBLICATIONS



Sidwell, E. White, M. Kester, M. Chapman, R. Purvine, M. Perrine, N. Mills, F.
 Schreiber, R. Childs, H. Schmidt, M. Schrack, A. Gallagher, M. Dean, G. Thome, W.

THE WALLULAH--EDITORIAL STAFF

THE 1933 Wallulah, through the medium of its editorial staff, has attempted to record all of the campus events and personalities as they have passed through the school year 1932-1933 and combine them into a book which will serve as a permanent record of facts and a lasting reminder to the students of those pleasure-filled college days. The editing of the Wallulah is a student body activity entrusted largely to the Junior class but given valuable assistance by many students and some faculty members.

The content of this publication while materially the same as in previous years has been reorganized so that the year's activities fall into a chronological order as much as possible. This change has been made with the hope that it will enable the student to go through his book and visualize the school year as it occurred.

CARL MARCY
 Editor



EDITORIAL STAFF

- Editor - - - - - Carl Marcy
- Associate Editor - - - - - Edith Sidwell
- Assistant Editors - - - - - Mary White, Mildred Kester
- Administration - - - - - Amelia Shrack, Mary Beth Gallagher
- Activities - - - - - Ruth Schreiber, Helen Keudell
- Athletics - - - - - Galen Dean, Bill Thome, Parker Gies
- Classes - - - - - Margaret Purvine, Nellie Perrine
- Humor - - - - - Richard Upjohn
- Law School - - - - - Forrest Mills
- Mounting - - - - - Leola Johnson, Esther Black, Mildred Drager
- Opening and Section Heads - - - - - Ruth Chapman
- Organizations - - - - - Virginia Kaiser, Olive Jones, Roberta Mills
- Snaps - - - - - Helen Childs, Madaline Schmidt
- Staff Photographers - - - - - Professor C. R. Monk, Bob Logan
- Typist - - - - - Lorraine Sheldon
- Women's Athletics - - - - - Margaret Lange, Eleanor Barth



PUBLICATIONS



Gies, P. Lange, M. Kaiser, V. Keudell, H. Jones, O. Mills, R. Upjohn, R.
 Monk, Prof. C.R. Logan, R. Johnson, L. Black, E. Drager, M. Sheldon, L.

THE WALLULAH--MANAGERIAL STAFF

THE responsibility for the financing of the annual falls upon the manager. He is in part supported by funds from the student body and must solicit advertising and collect assessments from campus organizations to make up the rest of the funds needed for the publication of an annual.

In order to coordinate the efforts of merchants to reach the student body through the medium of advertising and at the same time to lessen the expense to the Salem business men, the Wallulah management has issued three booklets during the year in which those firms advertising in the Wallulah have received space proportional to that taken in the year book, at no additional charge. The three booklets published were: "Where to Buy," published early in the fall for the benefit of new students in school; "What's What at Willamette," published in December and listing important occasions throughout the remaining school year and the names, addresses and telephone numbers of all Willamette students; and the "Basketball Tournament Program," which was distributed at the state basketball tournament held in the Willamette gym.

The manager wishes to thank those business men who have made this annual possible and those members of the student body and faculty who have encouraged and assisted in the publication of these coordinating booklets.

HERBERT HARDY
 Manager



MANAGERIAL STAFF
 Manager - - - - - Herbert Hardy
 Assistant Managers - - - - -
 - - - David Moser, Ray Rhoten, Joe Roe, Jack Simpson



PUBLICATIONS



HELEN CHILDS
Handbook Editor

THE HANDBOOK

THE Willamette University Handbook is a very serviceable little manual which furnishes the students with much useful information. It is published by the Associated Student Body of Willamette University and is presented to each of the students at the first of the school year in order that they may become acquainted with the customs and traditions of Willamette. Besides containing the messages of welcome from President Doney, the president of A. S. W. U., and the presidents of the leading campus organizations, the Handbook contains such useful information as facts concerning honorary organizations, athletics, and prizes; the school calendar; school songs; lists of the officers of the student body, the classes, and the organizations; and interfraternity and sorority rushing rules. The Freshman students know the Handbook as their "Bible," for it gives them much useful aid during their first few months in Willamette.

The editor of the Handbook this year was Helen Childs. Her efforts and work on this publication have been very useful to the students.



SPRING SPORTS



BASEBALL SQUAD

BASEBALL 1933

HAMPERED by inclement weather and faced with a scarcity of pitchers, "Spec's" baseball squad opened the 1933 season with none too rosy an outlook. The loss of Andy Peterson to an Eastern professional club was felt, but as we go to press, "Spec" had succeeded in winning five games while losing only two and tying one.

In the opening game, Burch, freshman hurler from Silverton, set the Oregon Normal School Wolves down 5 to 3, with only three hits in the seven innings he pitched and allowing no earned runs.

Gilmore, Track Coach

Bigby, Manager

Peterson, Assistant

Quiring, Assistant

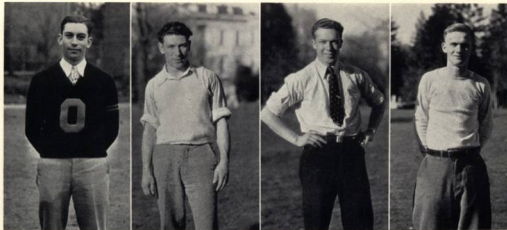

SPRING SPORTS

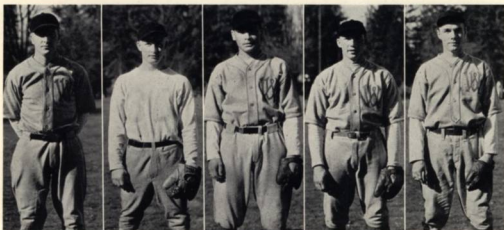

Erickson, Outfield

Oravec, Second

Northrup, Outfield

Gribble, Third

Moore, Outfield

In a practice game with the Oregon State Prison nine, Pemberton and Tweed allowed 12 hits, but their mates garnered 16, enough for a 9 to 8 victory. Pemberton, Gribble and Oravec starred at bat.

The Bearcats again took the measure of O.N.S. at Olinger field, in a wild ten-inning affair that ended with a 7 to 6 score. The first two Wolves to face Burch knocked home runs, but from then on he tightened up and weathered the storm. The Bearcats made six runs in the sixth, only to have the Wolves tie the score in the ninth with two runs on errors. Hits by Commons and Oravec and a stolen base in the tenth gave Willamette the game.

A second game with the prison nine resulted in a 15 to 9 Willamette victory.

A SINGLE TO LEFT



SPRING SPORTS



Moyer, Short

Egelston, Catcher

McCann, Catcher

Commons, Outfield

Manning, First

Oravec pitched the entire nine innings and kept the hits well scattered. The Bearcats chalked up 14 hits.

Columbia University gave Willamette her first set-back 3 to 2 in a tight game at Portland. Ed Tweed held the Irish to two hits until the ninth inning when a pair of walks, an error, a single and a sacrifice fly brought in the two winning runs.

Nine errors afield were a big factor in Oregon States' 9 to 7 defeat of Willamette at Corvallis. Johnny Oravec struck out ten men and allowed only three earned runs, but a bitter wind which blew clouds of dust across the diamond made errors excusable. The Bearcats garnered nine hits.

Albany College provided the first conference opposition and were shut out 11 to 0 at Albany. Burch again pitched three-hit ball for eight innings in addi-

SAFE ON AN ERROR



SPRING SPORTS



Tweed, Pitcher

Burch, D., Pitcher

Pemberton, Pitcher

Paul, Pitcher

Williams, Second

tion to striking out eight men. Walt Erickson led the hitters, getting three, one of them a home run with a man on base.

Linfield College came down for the annual May Day contest, but after playing six innings the game was called on account of rain. The score was tied 5 to 5 when the game ended.

Willamette is scheduled to play two more games with Columbia and also the teams from University of Oregon and Pacific, in addition to return games with Albany, Oregon State and Linfield. With the marked improvement in fielding and hitting shown by the squad so far this year and the developing of three promising pitchers in Tweed, Oravec, and Burch, Willamette stands a fine chance to make a good showing in competition with the other schools in the state.

Swanson, First

Crawford, Pitcher

Pietila, Pitcher



SPRING SPORTS



TRACK SQUAD

TRACK 1933

WITH the exception of Faber, Kaiser and Sherwood, practically all of the track team of 1932 reported for the 1933 season. Several promising freshmen prospects were also on hand. The team was coached by Vernon Gilmore, former Oregon State track man, now an instructor at Salem High School.

In the first meet of the season, a three-way affair with Oregon Normal and the Salem Y.M.C.A., the Bearcats exhibited even more strength than had been anticipated and scored $69\frac{1}{3}$ points to 47 and $1\frac{1}{6}$ for O. N. S. and 45 and $\frac{1}{2}$ for

JAMES AND CANNADY, FIRST AND SECOND IN 3-WAY MEET



SPRING SPORTS

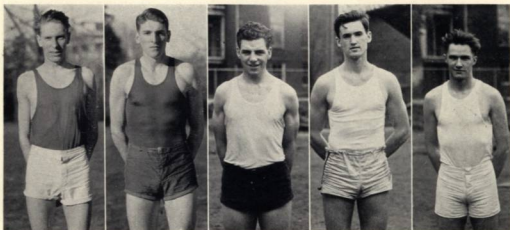

Dumas, Capt., 2-Mile Cook, Mile Connors, Discus, Shot Rieke, High Jump Waltz, Quarter

the Y. The outstanding performance of the day was Jack Connors' toss of 42 feet $4\frac{1}{2}$ inches in the shot put, which exceeded the present conference record by two inches. Willamette men finished one, two, three in both the mile and two-mile.

SUMMARY:

- 100-Yard Dash—Hart, O.N.S.; Page, Y.; James, W.; Pemberton, W. Time: 10:1.
Mile—Cook, W.; Mealey, W.; Freitas, Y.; Felker, W. Time: 4:43.
220-Yard Dash—Hart, O.N.S.; Page, Y.; James, W.; Blaco, Y. Time: 22.2.
120 High Hurdles—Hart, O.N.; Vaughn, O.N.; Carpenter, W.; Sargeant, Y. Time: 17.5.
440-Yard Dash—Page, Y.; Armstrong, W.; Walsh, W.; Badley, O.N. Time 55.3.
880-Yard Run—McCullough, W.; Buchanan, Y.; Barnett, W.; Nye, W. Time 2:07.
220-Low Hurdles—James, W.; Cannady, W.; Vaughn, O.N.; Carpenter, W. Time: 28.5.
Two Mile—Brown, W.; Lange, W.; Adlard, W.; Mulvackill, O.N. Time: 11:07.

START OF HALF, McCULLOUGH FIRST



SPRING SPORTS

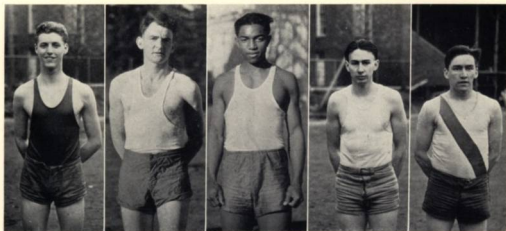

McCullough, 1/2-Mile Brown, Two-Mile Cannady, 100-Yard Hawk, 100-Yard James, Hurdles

Pole Vault—Tie for first place. Dean, W.; Duton, O.N.; Crabtree, O.N.; Baker, Y., fourth. Height: 10 feet, 6 inches.

High Jump—Sargeant, Y.; Page, Y., and Abrams, O.N., tied for second; Connors, W., and Rieke, W., tied for fourth. Height: 5 feet 9 inches.

Broad Jump—Lloyd, W.; Sargeant, Y.; Pepion, Y.; Cannon, O.N. Distance: 22 feet 1 inch.

Shot Put—Connors, W.; Matt, Y.; Hayman, O.N.; Shephard, Y. Distance: 42 feet 4 1/2 ins.

Javelin—Crabtree, O.N.; Abrams, O.N.; Blaco, Y.; Sargeant, Y. Distance: 145 feet, 8 ins.

Discus—Cannon, O.N.; Sargeant, Y.; Connors, W.; Matt, Y. Distance: 124 feet 9 inches.

Relay—Won by Willamette (Armstrong, Cook, McCullough, Waltz). Time: 3:42.

The meet with Oregon Normal at Monmouth was closely contested throughout and with only the relay left the score was 62 to 64 in favor of Willamette. However, the relay team, composed of Armstrong, Cook, McCullough and

CARPENTER TAKES THE HIGH HURDLES



SPRING SPORTS

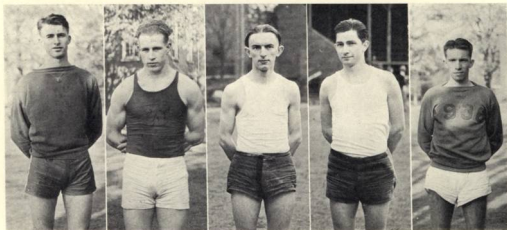

Ney, Quarter

Fantz, Discus

Lang, Two-Mile

Mealey, Mile

Lloyd, Broad-Jump

Waltz won this event with ease to provide a safe margin of victory. Hart of Oregon Normal, took individual honors with five first places. Willamette took the first two places in all three of the distance runs in addition to firsts in the 440, shot put, and low hurdles.

Other meets scheduled were postponed due to bad weather, but prospects for making a good showing in the conference meet are better than they have been for many years. Connors, Lloyd, Cook, Brown, James, and McCullough have consistently turned in performances of conference calibre. Another meet which is attracting considerable attention this year is an invitational affair being held at Corvallis. Both the state schools and the smaller colleges of the state will compete and competition will be unusually keen.

Barnett, Half-Mile

Dean, Pole Vault

Armstrong, Quarter

Welch, Javelin

Hamilton, Sprints

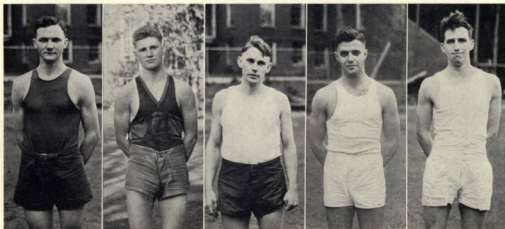

SPRING SPORTS

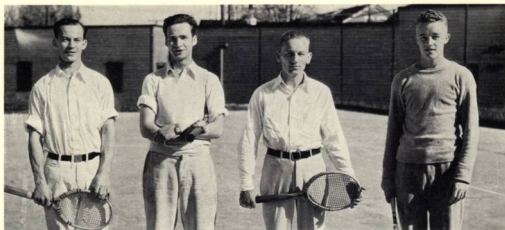

Harmon, Cecil

Goyne, Thomas

Hagemann, Fred

Bennett, Talbot

VARSIITY TENNIS

WILLAMETTE'S tennis prospects for the 1933 season looked brighter than usual with the return of three lettermen and several promising freshmen prospects. Harmon, Goyne, and Hagemann were the returning lettermen and Bennett, a freshman, completed the four-man team.

Willamette opened its season auspiciously on April 27, by making a clean sweep in all the matches played with Linfield College on the home courts.

Fred Hagemann, number one man, and Cecil Harmon, number four, lost the first sets to their opponents but rallied to take the next two. Tom Goyne, playing number two, turned in the most outstanding performance in the singles, defeating Reider of Linfield in straight sets, 6-1, 6-1.

Talbot Bennett and Hagemann, comprising the first doubles team, took an impressive 6-1, 6-1 victory from Lever and Reider, top ranking Linfield men.



SPRING SPORTS



A BIT OF VARSITY ACTION

VARSITY TENNIS

ON Wednesday, May 3, the team defeated Oregon Normal at Monmouth, taking four out of five matches. Since Monmouth had not yet been defeated this season this victory establishes Willamette as strong contenders for state and Northwest honors. Results: Hagemann beat Murdock 6-3, 4-6, 6-3; Goyne beat Kemp 6-3, 4-6, 7-5; Bennett beat Kerrigan 6-2, 6-0; Harmon lost to Scott 6-2, 3-6, 6-1; Bennett and Hagemann beat Kerrigan and Murdock 6-4, 6-0.

The annual matches with Reed on May Day were called off on account of rain. Among the other teams met during the season were University of Washington, Pacific, and Albany. Also the Northwest Conference Tennis Meet was held on the Willamette courts May 27.

Prospects for next year will be good with all of this year's team returning in addition to Gies and Morris, freshmen, who showed up well this year but failed to break into any varsity matches.

Intramural tennis was quite popular this year also, with a tournament being run off under the supervision of Bob Houck. Talbot Bennett, varsity number three man, took first place by defeating Leander Quiring in the finals.



WOMEN'S SPORTS



MISS CURREY

DURING her six years as director of women's physical education Miss Currey has constantly added to the number of sports which Willamette women may enjoy. She offers courses for physical education majors in Technique of Teaching, Kinesiology, Personal Hygiene, and Physiology of Exercise and conducts a number of physical training classes for underclass girls; folk dances, stunts, and the various sports are taught. She teaches classes in clogging and tumbling. Miss Currey's aim is "to plan activities so that there is an activity for the enjoyment of every individual." This year Miss Currey arranged for competitive teams among all Willamette girls interested in basketball, volleyball, soccer, archery, and tennis. Every girl in school was given the opportunity to provide for the physical, as well as the mental, activities of a well-balanced and healthy life.

During her absence in 1930 Miss Currey received her M. A. degree from the New York University, and upon her return last year added new knowledge and enthusiasm to her department.



WOMEN'S SPORTS



Arnold, E. Calaba, A. DuBoise, S. Fair, M. Haselton, H. Haselton, E. Horton, K. Jackson, F. Janik, O.
 Laws, F. McDonald, L. Miller, M. Moffatt, B. Morehouse, I. Perrine, N. Pratt, P. Sidwell, L. Stewart, F.
 White, M. Earle, K. Glaisyer, E. McMinnimee, E. Weil, J. Childs, H. Cramer, B. Daik, D. Drorbaugh, M.

W. A. A.

MEMBERSHIP in the Women's Athletic Association may be gained by earning 100 points in participation on a team of any one of the sports which are sponsored by W. A. A. throughout the school year. The earning of 500 points entitles a girl to a "W"; while 1000 points entitles a girl to the official white sweater having two red stripes and a "W." This is an incentive for interest and participation in the various sports.

This year competitive teams were sponsored in soccer, basketball, volley ball, baseball, and tennis; and tournaments were held in archery and swimming.

W. A. A. has improved the athletic equipment at Willamette by making possible a women's athletic field, and by remodeling the two old tennis courts on the campus so that they are again in use. The organization has purchased nets for the two courts, and also a ping-pong table for the gym.

Twenty W. A. A. girls represented Willamette at an inter-collegiate Play Day at Pacific University on November 5. Then in April they attended a similar event held at Reed College in Portland. Girls from Linfield College and Pacific University were also represented.

Officers of W. A. A. for the past year have been Mildred Miller, president; Mary White, vice-president; La Forrest McDonald, secretary; and Katherine Horton, treasurer. Three girls, Esther Arnold, Frances Jackson, and Mildred Miller, were awarded the official "W" sweater.



WOMEN'S SPORTS



Weil, J.

Morehouse, I.

Calaba, A.

Speck A.

TENNIS

MUCH interest was shown in the women's varsity tennis team this year since it is the only women's varsity team on the campus. Three members of the 1932 team returned this year. Janet Weil, three-year member of the team, acted as captain. Anna Calaba and Isobel Morehouse, having had a year's varsity experience before this season, Wilma Patheal, and Alice Speck, Freshmen, completed the team. The girls entered competition with Pacific University, Reed College, Oregon Normal School, Albany College, and Linfield College, and well represented the sportsmanship of Willamette women on the campuses of the various schools.

To give other girls interested in tennis an opportunity to play competitive matches, W. A. A. sponsored interclass tennis. The girls entering this activity practiced one hour daily by playing against each other and then held a regular tournament after May Day. This provided a means for improvement of technique, regular practice, and interesting competition.



WOMEN'S SPORTS



BASKETBALL



VOLLEYBALL

BASKETBALL

THE women of the university again enjoyed a successful basketball season this year. Because of the unequal number of girls trying out from the different classes, a new scheme was tried by the choosing of four teams of girls by Miss Currey, regardless of their class. This method proved successful and afforded a number of girls the opportunity to earn a hundred points for W. A. A., which sponsored the tournament. At the close of the tournament an all-star team was chosen by Miss Currey and the popular vote of all the players. The following girls were selected for this group: Mary White and Vina Smith, forwards; Elizabeth Haselton, jumping center; Lois Underwood, running center; and Esther Black and Pauline Pratt, guards.

VOLLEYBALL

AS in the past, volleyball this year again held the interest of a number of Willamette women. Due to the unequal number of women representing the different classes, teams were chosen this year so that members of any of the classes were represented on each team. Enough girls turned out to form four teams. Every girl who played two games out of the possible three and who previously attended ten practices earned 100 points for W. A. A. The team captained by Mildred Miller placed first in the tournament and the other three teams placed second in a three-way tie. An all-star team was chosen by the girls who played on the various teams. Those who made this team were Esther Arnold, Sydney Hannaford, Olga Janik, Dorothy McDonald, Mildred Miller, Isobel Morehouse, Frances Stewart, and Mary White.



WOMEN'S SPORTS



SOCCER



SWIMMING

SOCCER

SOCCER rapidly became a popular women's sport on the campus, after its introduction here a year ago. The good condition of the women's athletic field made soccer one of the favorite fall sports. Regular practices were held under the leadership of Miss Currey, and an outside school was played. Enough girls came out for practice to form a regular team of eleven players and a number of substitutes. The group consisted of the following: Esther Arnold, Alene Bickford, Esther Black, Anoka Coates, Mildred Drager, Winifred Gardner, Mary Hazard, Frances Jackson, Wanda Landon, La Forrest McDonald, Mildred Miller, Betty Moffatt, Isobel Morehouse, Pauline Pratt, Vina Smith, Frances Stewart, Hortense Taylor, and Mary White.

SWIMMING

WOMEN interested in swimming are given the opportunity to continue advancement or to learn from the beginning in classes conducted under the leadership of Esther Arnold at the city Y. M. C. A. tank. These classes meet twice a week and may be taken for regular physical education credit and for the girl's enjoyment of aquatic sports. Diving and life-saving courses are offered, as well as training in technique of stroke and speed. Thirty-two girls were enrolled in the classes this year.

A swimming meet was held on February 17 for the first time in the history of the school. The four teams competed against each other in five different events. The team made up of Anoka Coates, Katherine Horton, and Alice Speck won first place. Girls on the remaining three teams were Mildred Miller, Rose Naef, Virginia Sprague, Mildred Matheson, Wanda Landon, Ruth Chapman, Jane Robinson, Florence DuRette, and Betty Moffatt.



WOMEN'S SPORTS



ARCHERY



HIKING

ARCHERY

ARCHERY is a sport of vital interest to some Willamette women. It is enjoyed throughout the year, out-of-doors when the weather permits, and in the basement of the gymnasium when the weather is inclement. Miss Currey instructs the classes and keeps record of the progress made by the archers. At the end of the fall term an archery tournament was held. It was won by Hortense Taylor, who made a score of 155. The following women entered the tournament: Cecile Adams, Josephine Cornoyer, Marian Downs, Helen Hamilton, Hortense Taylor, Dorothy Turner, and Jeryme Upston.

HIKING

GIRLS who enjoy the out-of-doors and healthful exercise are greatly benefitted by the hikes sponsored by W. A. A. and led by Betty Moffatt. During the spring months short hikes averaging a length of ten miles were conducted on Saturday mornings. These took the girls to many rural places of interest. Their goal was to hike 100 miles before the end of school in order to gain 100 points for W. A. A. A point was earned for every mile hiked. At the end of the season a group of girls accompanied by Miss Currey enjoyed a long hike to the Y. W. C. A. camp on the Santiam River. Half the distance was covered by automobile and then the last 15 miles were hiked on Friday evening. After remaining over night at the camp, the girls hiked back on Saturday. About twenty girls took advantage of these opportunities for hiking.





Moser, D.

Rhoten, Ray

Roe, J.

Simpson, J.

ADVERTISING FOREWORD

THE financial success of the Wallulah rests largely in the cooperation between the merchants and the students. This year, despite the times, the Salem business men have been of unusual assistance. It is to them and to the assistant managers above, that we offer our sincere thanks for their assistance in making this annual possible.

WILLAMETTE UNIVERSITY

SALEM, OREGON

Approved by Association of American
Universities ♦ Member of American
Association of University Women

FOUNDED in 1842, it is the oldest college west of the Missouri. Alumni and ex-students number 15,000, and are to be found throughout the world. A Willamette student possesses himself of a great heritage of tradition, history, influential fellow alumni and a real education.

Willamette has kept pace with the modern requirements, has an excellent location, equipment, faculty, and student body.

It is true to Christian standards. Its scholarship is the best. It is inexpensive. There are many opportunities for self-help.

—CARL GREGG DONEY, President

College of Liberal Arts

A wide variety of strong courses lead to the degree of Bachelor of Arts. Liberal electives allowed. Graduates are certified to teach in Oregon, Washington, and Idaho. Work leading to Journalism, Medicine, Law, Business, etc. For bulletin, Dean F. M. Erickson.

College of Law

A Law School with the great advantage of the State Courts, Law Library and official life. Lectures by leading judges and attorneys of the state. Graduates lead the profession. For bulletins, Dean Roy M. Lockenour.

School of Music

Instructors are American and European graduates. Courses in Piano, Voice, Violin, Pipe Organ, Theory, Public School Music, etc. Choir and Glee Clubs. For bulletins, Director Cameron Marshall.

CAPITAL CITY LAUNDRY and DRY CLEANING



FIRST
IN QUALITY
AND SERVICE

1264 Broadway
Phone 3165

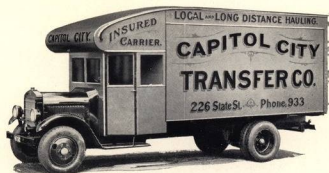

Best Storage In City

◆ Dealers in
Fuel Oils, Coal
and Briquets

OFFICE PHONE 7773
RESIDENCE PHONE 6593

**CAPITOL CITY
TRANSFER CO.**

F. E. LOOSE, Proprietor
Office and Warehouse
226 STATE STREET

ANNOUNCING

"The Bichrome Eye Check"

In announcing our new examining instrument, the "Bichrome Check," we are glad to be able to say that we have added the newest and most efficient ocular examination agent available.

This new instrument shows you whether you are near or far sighted, whether your present lenses are too strong or too weak, or if you do not wear glasses, it will still show the exact condition—normal or defective eyes.

The "Bichrome Check" is a new instrument for checking the correctness of the glasses you wear, and is an accurate and trustworthy check. It is claimed by the makers to be one of the greatest discoveries the optical industry has made in the last decade.

We deem it is a privilege and a pleasure to demonstrate to you whether your present glasses are what your eyes require, or whether you need glasses or not.

This service is yours without cost or the slightest obligation on your part.

MORRIS OPTICAL CO.

444 State Street
Phone 5528
Salem, Oregon

212½ Main Street
Silverton, Oregon

CLIFF. PARKER, Inc.

SPORTS EQUIPMENT

FOOTBALL
BASKETBALL
TRACK
BASEBALL
TENNIS
GOLF

BOXING
GYMNASIUM
HANDBALL
SOCCER
VOLLEYBALL
SWIMMING

ATHLETIC SHOES
CLOTHING
GUNS
AMMUNITION
FISHING TACKLE

Official School Clothing for Girls and Boys

Wholesale to
Schools . Teams

372 State Street
SALEM, OREGON

Distributors for
"Wilson-Western Co."



POPSICLES
MILKNICKLES
ICE CREAM BARS

CAKES AND
INDIVIDUAL MOLDS
FOR ALL OCCASIONS

Western Dairy Products Co.

Phone 8101

Salem, Oregon

Dr. Frank Crane said:

"Nouns are bullets, verbs are powder and adjectives are smoke."

Instead of using nouns, verbs and adjectives to advertise ourselves, we prefer that our workmanship be the medium of our advertisement.

Our hearty thanks go to Carl Marcy, Herbert Hardy and all others of the Wallulah Staff for their capable and sincere co-operation.

Portland Printing House, Inc.

MORRISON AT FOURTEENTH STREET, PORTLAND, OREGON

MODEL FOOD MARKET

Edward Schunke - Arthur J. Englehart - Wm. F. Perlich
"The Best at a Moderate Price"

GROCERIES
FRESH MEATS
FRUITS
VEGETABLES
DELICATESSEN
BAKERY

Monthly Accounts
Free Delivery

275 N. HIGH
PHONE 4111
SALEM, ORE.



Books and women a balanced repast
For such as they who are so fast.
Short and tall but square of jaw,
They are the men from Sigma Tau.

The Capital Drug Store

J. H. WILLETT

Filling
Prescriptions
Is the Best
Thing We Do

CORNER STATE
and LIBERTY STS.

HEADQUARTERS

FOR
SMART
MEN'S
WEAR

ALEX JONES
214 N. HIGH ST.
SENATOR HOTEL

Busicks

AT
THE
MARKET

HOTEL MARION

SALEM'S LEADING HOTEL AND RESTAURANT. We make special rates to all Basketball, Baseball and Football Teams for rooms as well as meals.

BEST BEDS
FINEST MEALS
MOST COURTEOUS
SERVICE

J. A. Hermann, Manager

South Commercial and Ferry Streets

Kennell - Ellis
PORTRAIT STUDIO

Official Photographers
of the 1933 Wallulah

490 Oregon Building
Phone 7830
SALEM - OREGON

OUR HALL OF FAME

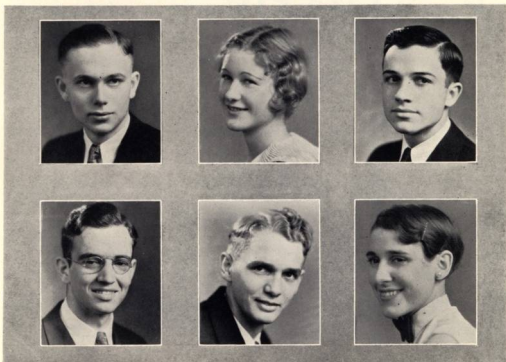

WE NOMINATE:

ROSS KNOTTS

Because of his name (Rose Knitts); because he is a Junior; because he can say so much for such a little man; because of his "glorious past;" because he thinks he is the voice of the people, the messiah of the mob.

GENE SMITH

Because he can tell you where every girl sits in chapel; to compensate for the sad fact that he unthinkingly pledged Kappa; because he is an International favorite; because we like him.

FRANCES STEWART

Because she had the patience to put up with such lousy company as Jerry Sherman, Wayne Doughton, and Art Smith; because she is so sensible and quiet; because she possesses a good healthy temper; because she is a Delta Phi.

RAY LAFKY

Because he is noisy but entirely harmless; because a man who has hung around so persistently through the years deserves some kind of notice; because his size, voice, and craving for the lime-light unfortunately can't be overlooked; because of the tremendous opinion he has of his importance on the campus; because he feels obliged to entertain a public which has grown somewhat disgusted after five weary years of the Lafky humor; because in spite of this he is liked.

HERBERT HARDY

In spite of the fact that he is a Sigma Tau; because of his fidelity; because of his spiffy ensembles; because he can have such crazy ideas and still remain tolerably sane; because he didn't want to be and doesn't know he is in the Hall of Fame.

KAY SKINNER

Because she sits in the front row in all of her classes; because she has black eyes without being in any fights; because she can out talk Ross Knott's; because she can get A's without "apple polishing."

WILLAMETTE UNIVERSITY

RICH IN OLD TRADITIONS

Yet its students know the value of modern school equipment . . . and they know, too, that the best place to buy stationery, books and school supplies is

NEEDHAM'S

Atlas Book Store

465 State Street, Salem, Oregon
Phone 5802

DISCRIMINATING DINERS

FIND OUR FOOD DELICIOUS AND OUR SERVICE SUPREME Your patronage through the years bears agreeable testimony to the excellence of SPA made Ice Cream and Candies.

THE SPA
F. G. MYERS

FLOWERS

WE GROW OUR OWN

Always a Choice Selection at

Oscar D. "Frosty" Olson

"SALEM'S BEARCAT FLORIST"

Court and High Streets

Phone 7166

Geo. Cadwell's

Salem Sporting
Goods Headquarters
for W. U. Students

◆ SWEATERS
ATHLETIC
EQUIPMENT

512 State Street
SALEM, OREGON

Thank You!
and Good Luck

At the same time remember . . . we are
"majoring" in WOOLENS, ROBES and
BLANKETS, all the time.

100% Pure Wool

- Suits made to order
- Overcoats of latest fabric
- Suits, Stag Shirts
- Tweeds, Flannels
- Cloakings
- Light Weight Woolens
- For Shirts, Jackets,
- Sport Clothes

"WOOL FOR HEALTH"

Thos. Kay Woolen Mill Co.
260 So. 12th Street Salem, Oregon

North
Carolina
Philharmonic Choir
WILLETTS UNIVERSITY TAMPA, FL.



"At Your Service"



Our BAND BOX Cleaning System is Modern, Fast and Safe

No odor left in the garments

WIEDER'S

Salem Laundry Co.

A DEPENDABLE LAUNDRY

Phone 9125

263 S. High St.

Bonjour
Mesdamoiselles!

Avez-vous
vu les modes
Parisiennes
à la

FRENCH
S H O P
115 N. High St.
Salem, Oregon

**THE NEW \$99.50
FRIGIDAIRE**

New achievements in beauty,
convenience, quality, economy

SPECIFICATIONS

Food storage capacity—4.1 cubic feet (net). Food storage area—8.4 square feet. Ice making—4 pounds—2 trays, 42 cubes. Exterior finish—sparkling white Dulux on steel. Interior—stainless Frigidaire porcelain in one-piece seamless food compartment. Complete with Automatic Defrosting—Automatic Tray Releasing—Metal Tray with rubber grid. Exterior dimensions—50 inches high; 23⁷/₈ inches wide; 20¹/₂ inches deep (depth includes 2¹/₄ inches at rear for condenser but not door or hardware).

EOFF ELECTRIC, Inc.

BURT CRARY

CATERING SERVICE

BANQUETS, DINNERS, LUNCHEONS, PICNICS
EQUIPPED FOR OUT-OF-TOWN SERVICE

YOUR
SATISFACTION
IS OUR BEST
ADVERTISEMENT

When you think of "EATS"
for any occasion

JUST CALL
BURT CRARY

Dial 6753 1689 B Street
SALEM, OREGON

Let us assume the responsibility of
your next social function or picnic,
and lift all the burden and worry
from your shoulders.

BURT CRARY CATERING SERVICE

CAPITOL THEATRE BARBER SHOP



On your way down town
550 STATE STREET

Sanitary Methods
Skilled Workmen
Haircuts . . . 25c

Earl Messinger, Prop.

One of our promising young law students seems to have fallen in love. Anyway this is what gushed forth from his agonized soul:

I'd like to plead a case to you—
I don't know how to start.
In all this law procedure, dear
It's hard to speak my heart.
I've looked in Corpus Juris
And I'm placed in Status Quo.
How to plead one's great desire
The law books do not show.

I tried to sue in detinue—
The action would not lie.
That isn't what I want to say—
I'll say it now or die!
I tried to get a lien on you,
I'm about to lose my fee—
What I want to say is lean on me,
And how happy we will be.

—Morgan Gallaher.

HOTEL SENATOR SALEM, OREGON

Meet your friends at Salem's new and finest Hotel
W. W. CHADWICK, Manager

Affiliated with the
HOTEL JACKSON
MEDFORD, OREGON

Southern Oregon's most popular Hotel,
Dining Room . . . and . . . Coffee Shop
W. M. CLEMENSON, Manager

**THE
J. J. KRAPS
COMPANY
PRINTERS**

AS NEAR
AS YOUR
PHONE

8594

SALEM,
OREGON

North Pacific College of Oregon



SCHOOLS OF DENTISTRY AND PHARMACY

DENTISTRY: A four year course of instruction leading to the degree of Doctor of Dental Medicine (D. M. D.)

PHARMACY: The course in pharmacy is four years leading to the degree of Bachelor of Science (B. S.) in Pharmacy.

ASSISTANTS AND HYGIENISTS: The training for Dental and Medical Assistants and Hygienists covers one and two year courses.

For information address
THE REGISTRAR
East 6th and Oregon Streets
PORTLAND, OREGON

SKATING

AT

DREAMLAND

RINK

First National Bank
SALEM, OREGON

Established 1885

Member Federal
Reserve System

W. U.

We're for you

❖ Producers Products with
their strength and vim ❖ Will
help our old Willamette win

Producers Milk Co.

Highest Quality Milk, Butter and Ice Cream
Phone 4616 153 S. Liberty Street

BOTTLED THE SANITARY WAY.

Jairmount
DAIRY
PERFECTLY PASTEURIZED
milk *phone* **3175**

STATE STREET
GROCERY
AND MARKET

Phone
9135

1244 State Street
Salem, Oregon

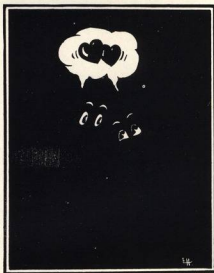

Where lights are low in a corner dim;
Where snuggles a her up close to a him.
You will know she is a Beta Chi
When you hear him breathe an Alpha Psi.

PORTLAND'S

Newest and Finest.....

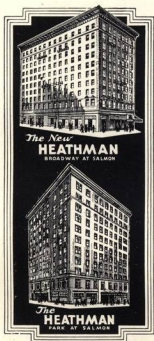

INVITE YOU

In the hub of Portland, Oregon's shopping and theatrical center... these two splendid hostleries offer you every comfort and luxury at extremely moderate cost.

RATES

Single room with bath
\$2.⁰⁰ and up

Double room with bath
\$3.⁵⁰ and up



**HEATHMAN
HOTELS**
HARRY E. HEATHMAN
Manager

A dependable
reputation is
desirable

PADE'S
Grocery
and
Market

Delivery Service
1244 E. State Street
Phone 9137
SALEM, OREGON

Jennie Lind

A Cleaner
Neater Place

Eats and
Sweets

265 N. High Street
SALEM, OREGON

Can You Answer These?

Has Frank Haley left school? If not, why not?

How many members has the Delta Phi house? How many MEN? (Three guesses.)

How far can a cat spit? Would this beat Dave Weid's record?

What do the Alpha Phi Alpha's mean by musical games?

What is Lulu Allen's one fault? (Those who aren't acquainted with the Alpha Phi Alpha house haven't a chance at this one.)

Is Maurice Dean of Yiddish descent, or is he just addicted to marcel's?

Why does an Alpha Psi?

Why does Louis Johnson bend nails? (Is it spinach or a deputy sheriff?)

Who filled the vacancy left by Jay Giles?

Have you read the book, **That Devil Wilkes?** (Lib. No. 942.07; ZW 68P)
(Look it up.)



"you can be happy.."

There aren't many girls who can be happy wearing dresses that look like before-the-war modes. All girls love pretty clothes . . . and they need them, too, for a contented existence. But most girls hate to have old bills hanging over their heads, too. What's to be done about such a problem?

The answer is easy. At this store you can buy all the pretty, fashionable clothes you need. And the prices are so amazingly low that you will be able to pay as you buy . . . or if you prefer, to pay monthly bills, with no difficulty. Try shopping at



SALEM'S LEADING DEPARTMENT STORE

THE CAMPUS DRUG STORE

T. W. CREECH
DRUGS

1220 State Street
Phone 6527

Go Where the Crowds Go!
. . . Meet Your Friends at the

BLUEBIRD
CONFECTIONERY---
FOUNTAIN LUNCH

HOME COOKED
QUALITY FOODS!
PROMPT, COUR-
TEOUS SERVICE!

Located at 524 State Street

Upston's Grocery

State and Commercial Streets

GROCERIES
FRUITS
VEGETABLES
At Consistently
Low Prices

Special attention given to all
Fraternalities and Sororities.

R. L.'S HOBBY

Dear R. L.: My girl is having a birthday soon. What would you suggest as a practical gift? —D. E.

Dear D. E.: An Egr-beater. —R. L.

Dear R. L.: My beau is a debater and a track man. What would you advise to cure him of his bad habits? —H. B.

Dear H. B.: A gag and a hobble.—R. L.

Dear R. L.: I am a Freshman and the boy I love is a Senior. Should we let such a difference stand between us? —E. G.

Dear E. G.: No, if a man can't take advantage of a three year head start, he deserves to be hooked. —R. L.

[Continued on page 194]

W. U.

WE'RE TELLING YOU
WITH THESE CHEERY
NOTES OF OUR
APPRECIATION

OF THE MOST PLEASANT RELATIONSHIP THAT HAS EXISTED BETWEEN US THROUGHOUT THE PAST YEAR:

AND NOW WITH VACATION JUST AROUND THE CORNER OUR SINCERE WISH GOES TO EVERY ONE OF YOU, THAT IT MAY BRING THE UTMOST IN PLEASURE AND PROSPERITY.

WE TAKE THIS OPPORTUNITY TO THANK OUR MANY STUDENT FRIENDS FOR THEIR KIND COOPERATION AND FOR THE CONFIDENCE YOU HAVE BESTOWED BY MAKING BISHOP'S YOUR STORE; THE STORE THAT IS KNOWN THROUGHOUT OREGON AS FOREMOST IN STYLE LEADERSHIP IN APPAREL FOR UNIVERSITY MEN.



Bishop's

THE STORE FOR
COLLEGE MEN

ALWAYS THE
NEWEST STYLES

136 N. COMMERCIAL

When in Salem
Stay at

THE BLIGH HOTEL

State Street
Salem, Oregon

Jacob A. Rise

Shoes and
Leather Goods

Phone 9638
233 N. Commercial St.

Anderson's

SPORTING
GOODS

167 N. Commercial St.
SALEM, OREGON

Willamette Students
are always welcome
and appreciated

Court & High
S A L E M

**Wiles
Opera House
Pharmacy**

GRAND
AMUSING
RECREATION

The Grand Theater

Little Lady's Store

GROCERY - DELICATESSEN
Clever food for your parties

Phone 1357
1190 Center

HILLS

The Home of
Good Candy and
Frozen Milk Shakes

697 N. Capitol St.
Salem, Oregon

Cobbs & Mitchell Company
LUMBER

Everything in
Building Material

349 S. Twelfth St.
Salem . Oregon

The Wallulah Underscore Psychological Test

ASSOCIATION TEST

DIRECTIONS: In this test there are twenty-four words in large letters, each followed by a list of words in small letters. Go through these lists, and underscore, in each list, all the words that are connected in your mind with the word in large letters at the beginning of the list. You may underscore as many or as few words as you wish. But be sure to underscore every word, in each list, that is connected, or associated in any way, in your mind, with the word in large letters at the beginning of that list.

1. RAY LAFKY—blah pleasant lady killer poetry
2. RAUCOUS LAUGH—L. Brown hyena plump neck
3. INTELLECTUAL—professors Darlow Johnson string pseudo
4. BROAD—rhinoceros R. Hewitt tree thin
5. GOAT—limburger hot Edmundson can
6. NOISE—far Upston rattleheaded high
7. JERRY SHERMAN—collegiate pumpkin girls library
8. DANCE—most everyone shirt party hid
9. C. MARCY—book Kister dark wrong
10. TRASH—Coffee House Collegian late telephone
11. ATHLETES—foot hemlock rah-rah mud
12. DUMB—house Sophomores fun Heimsouth
13. YE ODDE NUMBER—bunk dull mud Wilkes
14. MONOTONOUS—Johnson and Robinson horror chapel
rain
15. LLOYD—dinner visit nuts malt-ed milk
16. S. KING—large feet shirt sap head
17. COUNTRY BOY—dumb baseball Earl Carkin checked
18. CHAPEL—sleep run study bored
19. D. MOSER—follies fun Delta Phi rooster
20. DON JUAN—Tubby Bowe villain mat Leland Gould
21. DOG FISH—stink flat Art Boeschen house
22. STRONG MAN—Louis Johnson hot Leander Quiring nails
23. KAISER—pop eye cake laugh "nut" house
24. MIDGE—Woodworth hymns log mounted policeman

FURTHER DIRECTIONS: Go through the lists again. Do not change any of the marks you have already made. In addition to these, double-underscore the ONE word in each list that is most closely connected in your mind with the first word, or if you are not sure which is most closely connected, guess. Work rapidly; but be sure you have double-underscored ONE, and ONLY ONE, word in EVERY list.

*New...
come and see it!*



The Sterling Model
SMITH-CORONA



Here is an entirely NEW KIND
of a typewriter—a portable in
size and weight—a standard in
action and ease of operation.
Noiseless segment shift—new
"piano-key" action.

*65—payments if desired—your
old machine taken in trade.

TYPEWRITER EXCHANGE

Thos. Roen

420 Court St.

Geo. C. Will

PIANOS
SEWING
MACHINES
RADIOS
RECORDS
SHEET MUSIC
MUSIC STUDIES

Pianos and
Sewing
Machines
Rented

Phone 4959
432 State St.
SALEM, ORE.

The Imperial Furniture Co., Inc.

"Where Quality Is Higher Than Price"

467 Court Street

Phone 8419

Halik Electric Co.

RADIOS
RADIO SERVICE

Phone 4054
337 Court St.

Carson's Pharmacy

DRUGS
FOUNTAIN

Phone 5468
Court and High

**State Street
Barber Shop**

1265 State Street
SALEM, OREGON

Shipley's

WOMEN'S WEAR

POMEROY & KEENE

C. T. POMEROY

A. A. KEENE

Jewelers
and
Opticians

Manufacturers
of SORORITY
and FRATERNITY
PINS

Willamette's
Official
Jewelers

**379 State Street
Salem, Oregon**

Jewelry, the Gift Supreme

Established 1889

Thoroughly Modern

THE CAPITAL BUSINESS COLLEGE

Salem, Oregon

When in search of a school to secure a modern training in a BOOKKEEPING, ACCOUNTING or STENOGRAPHIC course, investigation should be made of the opportunities offered at this school. Its worth is proved by more than forty years of satisfactory service. Special subjects or full courses as may be desired.

For Private Printing Programs • Booklets

See

Thatcher Printing Co.

153 S. High St.

Salem

Why not be neat
and well groomed
with a suit

CLEANED
AND
PRESSED

At the new

Valeteria Cleaners

Harold Colgan
Helen Kruger

691 N. High St.
Phone 9682

Dear R. L.: My man goes to law school and is so independent we fight all the time. Should this make any difference?—D. D.

Dear D. D.: No, it's fine training for married life.
—R. L.

Dear R. L.: My girl friend doesn't hold my hand any more while walking on the campus walks. What would you advise?—H. N.

Dear H. N.: This stumps me, but you might ask F. P.
—R. L.

Dear R. L.: My husband doesn't seem to be able to provide anything but cake. Since it is fattening what would you suggest?
—V. K.

Dear V. K.: Persuade him to join a fraternity.
—R. L.



"THE ANGEL CAKE OF BREAD"

Baked in Salem by the

Cherry City Baking Company

THE KLASIC
"A Kodak Shop"
Greeting Cards
Picture Frames

PORTRAIT INDEX

- Adams, Cecilo, Senior, Warrenton, Oregon, 99, 102, 104, 123.
Adams, Dwight, Senior, Salem, Oregon, 68, 114, 123.
Adams, Harriett, Senior, Salem, Oregon, 22, 67, 111, 123, 137, 138, 140.
Addison, Carroll, Freshman, Salem, Oregon, 45.
Adlard, John, Junior, Salem, Oregon, 79, 105, 116.
Alexander, Dorothy, Freshman, Salem, Oregon, 45, 112.
Allen, Lulu, Senior, Portland, Oregon, 22, 69, 111, 123.
Anderson, Louise, Freshman, Ashland, Oregon, 45, 99, 102, 144.
Anderson, Josephine, Sophomore, Salem, Oregon, 39, 111.
Anderson, Steve, Freshman, Langlois, Oregon, 45, 92, 114.
Anslow, Ralph, Freshman, Port Orchard, Washington, 45, 116.
Armstrong, Philip, Senior, Unalaska, Alaska, 50, 116, 123, 156.
Arnold, Esther, Senior, Salem, Oregon, 123, 160.
Aschenbrenner, Edward, Junior, Independence, Oregon, 79, 106.
Babcock, Bertha, Senior, Salem, Oregon, 101, 113, 123.
Badley, Elizabeth, Sophomore, Portland, Oregon, 39, 113.
Baer, Louise, Sophomore, Mullan, Idaho, 39, 102.
Baldersee, Willis, Senior Law, Salem, Oregon, 64, 123, 130.
Banning, Mary, Freshman, Roseburg, Oregon, 45, 102, 113.
Barber, Ralph, Sophomore, Renton, Washington, 39, 116, 136, 138, 144.
Barham, Barbara, Junior, Salem, Oregon, 79, 100, 107, 111, 137, 138.
Barnett, Garfield, Sophomore, Portland, Oregon, 39, 52, 96, 115, 156.
Barth, Eleanor, Sophomore, Salem, Oregon, 39, 111, 144.
Beezley, Marian, Freshman, Portland, Oregon, 45, 99, 102, 111.
Bell, Walter, Senior Law, Stayton, Oregon, 64, 129, 130.
Bellinger, Grover, Freshman, Salem, Oregon, 45, 114.
Banner, Helen, Freshman, Salem, Oregon, 45, 137.
Bennett, Talbot, Freshman, Milwaukie, Oregon, 26, 45, 96, 116, 157.
Bergman, Howard, Senior Law, Salem, Oregon, 64, 129, 130.
Beringer, Martha, Junior, Salem, Oregon, 79.
Bickford, Alene, Freshman, Portland, Oregon, 45, 102, 113.
Bickford, Upton, Freshman, Portland, Oregon, 45, 53, 96.
Bigby, Max, Sophomore, Goldendale, Washington, 39, 51, 52, 115, 149.
Bishop, Elizabeth, Senior, New York, New York, 104, 123, 140.
Black, Esther, Freshman, Salem, Oregon, 44, 45, 113, 147.
Boardman, Helen, Senior, Salem, Oregon, 112, 123, 144.
Boeschon, Arthur, Junior, Salem, Oregon, 79.
Bolinger, Hal, Junior Law, Bozeman, Montana, 64, 96, 129, 131.
Bowe, Olven, Junior Law, Salem, Oregon, 116, 131.
Bowe, Sam, Senior Law, Salem, Oregon, 116, 123, 130.
Bowers, Marian, Sophomore, Portland, Oregon, 39, 101, 102, 104, 106.
Boyd, Marion, Sophomore, Ferndale, Washington, 50, 60.
Boylan, Elizabeth, Junior, Salem, Oregon, 79, 107, 113, 137.
Braden, Caroyl, Senior, Salem, Oregon, 112, 123, 137, 141.
Brainard, Roberta, Junior, Wardner, Idaho, 79, 104.
Brainard, Wendell, Sophomore, Wardner, Idaho, 39, 53, 115.
Brassfield, Arthur, Junior, Browning, Missouri, 79.
Briggs, Ben, Junior, Troutdale, Oregon, 78, 79, 105.
Broadbent, Edwyna, Senior, Salem, Oregon, 107, 111, 123, 137, 138.
Brown, Lawrence, Freshman Law, Salem, Oregon, 69, 96, 131.
Brown, Lucile, Senior, Beaverton, Oregon, 108, 112, 123.
Brown, Ross, Sophomore, Ashland, Oregon, 39, 155.
Brown, Marcia, Freshman, Stayton, Oregon, 45, 102, 112.
Burch, Paul, Freshman, Independence, Oregon, 44, 45, 152.
Burdett, James, Junior, McMinnville, Oregon, 24, 68, 79, 87, 114.
Burdette, Laurance, Sophomore, Portland, Oregon, 39, 79, 100, 106.
Bushnell, Vernon, Junior, Salem, Oregon, 79, 105.
Calaba, Anna, Junior, Salem, Oregon, 79, 111, 160, 161.
Cannady, George, Sophomore, Portland, Oregon, 38, 39, 50, 58, 100, 145, 155.
Carkin, Earle, Sophomore, Salem, Oregon, 39, 52, 100, 116, 144.
Carpenter, Paul, Sophomore, Salem, Oregon, 39, 105.
Carson, LeRoy, Freshman, Dundee, Oregon, 45.
Cartmill, Constance, Freshman, Albany, Oregon, 45, 104.
Chaney, Elaine, Sophomore, Olympia, Washington, 39, 102, 113, 144.
Chaney, Ruth, Sophomore, Portland, Oregon, 39, 102, 113.
Chapman, Ruth, Sophomore, Salem, Oregon, 39, 113, 146.
Childs, Frank, Junior, Salem, Oregon, 79, 105, 144.
Childs, Helen, Junior, Salem, Oregon, 78, 79, 99, 104, 105, 106, 108, 144, 146, 147, 148, 160.
Clark, Hunt, Freshman, Salem, Oregon, 50.
Clark, Edmond, Junior, Lebanon, Oregon, 60.
Clament, Elizabeth, Senior, Salem, Oregon, 26, 101, 107, 113, 124, 137, 138.
Clament, Ruth, Sophomore, Medford, Oregon, 39, 113.
Coates, Anoka, Freshman, Salem, Oregon, 45.
Commons, Walter, Sophomore, Oretown, Oregon, 39, 151.
Connor, Howard, Sophomore, Salem, Oregon.
Connors, Jack, Sophomore, Seattle, Washington, 39, 50, 59, 89, 154.
Cook, Claude, Junior, Clatskanie, Oregon, 26, 50, 80, 115, 154.
Cook, Jesse, Freshman Law, Salem, Oregon, 131.
Cornell, Arlo, Sophomore, Ridgefield, Washington, 37.
Cornoyer, Josephine, Freshman, Salem, Oregon, 45, 112.
Cornutt, Faye, Senior, Portland, Oregon, 69, 124.
Corthell, Agnes, Freshman, Marshfield, Oregon, 45, 53, 99, 102, 104.
Corthell, Eleanor, Junior, Marshfield, Oregon, 80, 100, 102, 104.
Cramer, Beulah, Senior, Salem, Oregon, 101, 113, 124, 160.
Crawford, Marvin, Junior, Athens, Oregon, 80, 116, 152.
Crouch, Francis Russell, Freshman, Bonners Ferry, Idaho, 45, 92, 116.
Crow, Melvin, Senior, Lostine, Oregon, 68, 114, 124, 135, 138.
Crow, Warner, Freshman, Lostine, Oregon, 45, 53, 114.
Calk, Dorothy, Junior, Salem, Oregon, 69, 80, 112, 160.
Darby, James, Freshman, Roseburg, Oregon, 45.
Davis, Evelyn, Freshman, Independence, Oregon, 45.
Day, Grace, Sophomore, Salem, Oregon, 39.
Dean, Galen, Sophomore, Castle Rock, Washington, 24, 39, 52, 115, 146, 156.

"Sleep; sweet sleep
That knits up the
raveled sleeve of care"

Capital Bedding Co.
3030 N. Pacific Highway
Phone 4069

Nelson Brothers

Sheet Metal Work
Plumbing
Heating
Furnaces
Signs
Paint
Oil Burners

355-61 Chemeketa St.
SALEM, OREGON



Member of the National Association
of Accredited Commercial Schools.

THE NORTHWEST'S GREATEST
SCHOOL OF BUSINESS FOR
MORE THAN A QUARTER OF
A CENTURY.

FOR SALE
(Slightly Used)
FAMILY ALBUMS

Produced by
Wallulah, Wallulah & Wallulah
W. E. ERICKSON
Distributor
(It's a good thing he won't read this)

Anderson's

Home Made
CANDY

135 N. High St.
Salem . Oregon

Dean, Maurice, Junior, Hillsboro, Oregon, 26, 80, 107, 136, 138, 146.

DeHaven, Wendell, Freshman, Dallas, Oregon, 45.

DeLano, Cynthia, Senior, Salem, Oregon, 113, 124.

DeLapp, Beth, Freshman, Salem, Oregon, 45.

deLospinasse, Frank, Freshman, Hubbard, Oregon, 45, 53, 114.

DeMytt, Marcelle, Senior, Salem, Oregon, 67, 124.

Denyer, James, Sophomore, Turner, Oregon, 39.

Denison, Phyllis, Senior, Minneapolis, Minnesota, 105, 113, 124.

Devers, Richard, Sophomore, Salem, Oregon, 39.

DeVoe, Virgil, Special, Salem, Oregon, 39.

de Vries, Olivia, Freshman, Salem, Oregon, 45, 104.

Doughton, Wayne, Freshman, Salem, Oregon, 45, 116.

Douglas, Wallace, Freshman Law, North Bend, Oregon, 64, 131.

Drager, David, Junior, Salem, Oregon, 50, 86.

Drager, Mildred, Sophomore, Salem, Oregon, 39, 101, 111, 147.

Draper, Oliver, Freshman, Salem, Oregon, 45.

Drorbaugh, Marjorie, Junior, Salem, Oregon, 80, 105, 111, 160.

DuBoise, Sylvia, Senior, Salem, Oregon, 113, 122, 124, 160.

Dukek, George, Freshman Law, Fossil, Oregon, 64, 131.

Dumas, Enoch, Senior, Oak Point, Washington, 26, 50, 68, 109, 114, 122, 124, 154.

Dunham, Clyde, Freshman, Ashland, Oregon, 45, 114.

DuRette, Florence, Freshman, Gervais, Oregon, 45, 99, 144.

Durkee, Dorothy, Freshman, Battle Ground, Washington, 45, 102, 113, 137.

Durkee, Virginia, Senior, Battle Ground, Washington, 22, 66, 69, 95, 97, 113, 124.

Dustin, Merle George, Freshman, Canyon City, Oregon, 45.

Earle, Katherine, Senior, Salem, Oregon, 26, 124, 144, 160.

Eason, Stearns, Freshman, Salem, Oregon, 45, 114.

Eckman, Bruce, Freshman, Salem, Oregon, 45, 52, 116.

Eddy, Lowell, Sophomore, Independence, Oregon, 39, 52, 109, 116.

Edmundson, Fred, Senior, Salem, Oregon, 60, 124.

Edwards, Benetta, Special, Salem, Oregon, 138.

Egelston, Clay, Junior, Salem, Oregon, 50, 151.

Egr, Donald, Freshman, Oregon City, Oregon, 45, 116.

Eichner, Sam, Freshman, Raymond, Washington, 39, 116.

Elliott, Barbara, Junior, Dallas, Oregon, 80, 112.

Ellison, Clarence, Junior, Portland, Oregon, 80.

Ely, Francis, Freshman, Lone, Oregon, 45, 92, 115.

Emerick, Charles, Freshman, Salem, Oregon, 45, 53.

Emmel, Elwin, Sophomore, Portland, Oregon, 39.

Ennor, Howard, Sophomore, Salem, Oregon, 39.

Erickson, Arthur, Junior, Cloverdale, Oregon, 50, 61, 80, 89, 105, 114.

Erickson, Walter, Senior, Washougal, Washington, 23, 24, 56, 68, 92, 124, 150.

Fair, Marie, Sophomore, Portland, Oregon, 39, 102, 160.

Fantz, James, Junior, Rainier, Oregon, 156.

Feathers, Olive, Senior, Canby, Oregon, 39, 104, 124.

Feathers, Seymour, Sophomore, Canby, Oregon, 92, 114, 145.

Felker, Carl, Freshman, Eagle Creek, Oregon, 45, 52, 114.

Felton, Joseph, Senior Law, Dayton, Oregon, 25, 56, 64, 68, 125, 129, 130.

Fick, Ruth, Junior, Salem, Oregon, 80, 112.

Findley, Lourine, Sophomore, Penokee, Kansas, 39, 53, 101, 102, 104.

Fisher, Arthur, Senior, Salem, Oregon, 50, 116, 125.

Fitzpatrick, Michael, Senior, Salem, Oregon, 125.

Flanary, Lucille, Senior, Portland, Oregon, 111, 125.

Fleming, Anna Jo, Sophomore, Fairview, Oregon, 25, 39, 112, 137.

Fleming, Carol, Sophomore, Fairview, Oregon, 39, 112.

Fletcher, Louise, Junior, Salem, Oregon, 80.

Flint, Francis, Junior, Livingston, Montana, 80, 116.

Foley, Blair, Junior, Salem, Oregon, 80, 104, 105, 111.

Foster, Ralph, Junior, Yakima, Washington, 27, 68, 80, 116.

Francis, Carl, Freshman, Gervais, Oregon, 45.

Frantz, Edward, Sophomore, Neilksville, Wisconsin, 40, 50, 58, 88, 114.

Frantz, Rufus, Freshman, Pratum, Oregon, 45, 136, 138.

Frantz, Rufus, Senior, Pratum, Oregon, 22, 105, 106, 122, 125.

Gahlsdorf, William, Junior, Salem, Oregon, 81.

Gallagher, Mary Elizabeth, Special, Salem, Oregon, 137, 146.

Gallagher, Margaret, Special, Salem, Oregon, 137.

Gallagher, Virginia, Special, Salem, Oregon, 137.

Gallaher, Morgan, Freshman Law, Snoqualmie, Washington, 53, 131.

Gardner, Val, Freshman, Stayton, Oregon, 45, 114.

Gardner, Winifred, Freshman, San Diego, California, 45, 102, 113.

Garrett, Veve, Junior, Aurora, Oregon, 81, 102, 104.

Ghormley, Dorothy, Freshman, Portland, Oregon, 45, 102, 112.

Gibbard, Esther, Freshman, Salem, Oregon, 45, 112.

Gies, Parker, Freshman, Salem, Oregon, 45, 116, 145, 147.

Gile, Jay, Freshman, Portland, Oregon, 45, 144.

Gillette, Leland, Sophomore, Salem, Oregon, 40, 116.

Gillette, Ruth, Junior, Monmouth, Oregon, 81, 113.

Glaisyer, Edythe, Junior, Salem, Oregon, 81, 111, 137, 144, 160.

Goode, Melvin, Freshman, Salem, Oregon, 131.

Gordon, Agnes, Freshman, Portland, Oregon, 45, 99, 102, 104.

Gould, Leland, Senior, Lebanon, Oregon, 22, 105, 115, 125.

Goyne, Thomas, Junior, Tillehook, Oregon, 50, 81, 115, 136, 157.

Grannis, Loren, Sophomore, Peoria, Illinois, 58, 89.

Grant, H. P., Freshman Law, Salem, Oregon, 131.

Grant, Jack, Freshman Law, Falls City, Oregon, 116, 131.

Green, James, Junior Law, Salem, Oregon, 131.

Greenwell, Clyde, Sophomore, Scappoose, Oregon, 40.

Gribble, Lowell, Junior, Aurora, Oregon, 50, 57, 81, 114, 150.

Griffith, Raymond, Junior, Coquille, Oregon, 68, 81, 87.

Gueffroy, Marguerite, Oregon City, Oregon, 40, 101, 102.

Guy, Irene, Freshman, Dallas, Oregon, 46, 102, 112.

Hagemann, Fred, Freshman, Salem, Oregon, 50, 92, 157.

Hagg, Margaret, Freshman, Portland, Oregon, 46, 102, 113, 137, 144.

Haight, Margaret, Sophomore, Wenatchee, Washington, 40, 113.

Haley, Frank, Junior, Tacoma, Washington, 68, 81, 116.

Hall, Thomas, Sophomore, Portland, Oregon, 136, 138.

Hamilton, Evans, Senior Law, Portland, Oregon, 115, 131.

Hamilton, Helen, Senior, Salem, Oregon, 67, 125.

Hamman, Gilbert, Senior, Salem, Oregon, 125.

For 25 Years

The store where you make
satisfactory purchases of . . .
DINNERWARE, GLASSWARE,
KITCHENWARE, ELECTRIC
SWEEPERS and WASHERS

Wm. Gahlsdorf, Inc.
325 Court St., Salem

Hartman Bros. Co.
JEWELERS

Watches
Silverware
Diamonds

Store of Cor. State & Liberty
First Quality SALEM . OREGON

W. U. We're for You.
You'll Be for Us if
You'll Try Our Service

Shynne Shoppe
Phone 7000 147 No. High St.

As Willamette Grads
We gladly arrange your flowers

C. F. Breithaupt
FLORIST
Phone 5904 557 Court Street

**The Smartest Clothes
for Co-eds**

Dresses . Coats . Hats . Skirts .
Sweaters and Jackets . . . Styled
just right for peppy modern girls!

At the
Smart Shop
115 N. Liberty, Salem

One of America's Exceptional Business Colleges
"There is no substitute for Quality"

NORTHWESTERN

CHAS. F. WALKER, President
341 SALMON STREET . . . PORTLAND, OREGON

Salem Hardware Co.

PHONE 4906
120 N. COMMERCIAL

Senator Food Shop

PHONE 1111
232 N. HIGH

Hannaford, Sydney, Sophomore, Oregon City, Oregon, 40, 108, 111.

Hardy, Herbert, Junior, Whitefish, Montana, 27, 68, 81, 116, 147.

Harmon, Cecil, Junior Law, Grants Pass, Oregon, 64, 68, 115, 131, 157.

Harris, Fred, Junior, Portland, Oregon, 81, 115.

Hart, Deane, Senior, Salem, Oregon, 22, 99, 125.

Hartley, Marshall, Junior, Lynden, Washington, 81, 87.

Hartung, Betty-Mae, Freshman, Salem, Oregon, 46, 113.

Haselton, Elizabeth, Junior, Vancouver, Washington, 26, 27, 81, 102, 104, 160.

Haselton, Hannah, Senior, Vancouver, Washington, 102, 104, 125, 160.

Hatten, Thoburn, Sophomore, Seward, Alaska, 40, 116.

Hauser, Paul, Freshman, Salem, Oregon, 24, 46, 134, 145.

Hawk, John, Freshman, Turner, Oregon, 46, 155.

Hawkins, Betty, Sophomore, Dallas, Oregon, 38, 40, 112.

Hazard, Mary, Freshman, Seattle, Washington, 46.

Heath, Delight, Sophomore, Salem, Oregon, 46, 104.

Heath, Paul, Freshman Law, Caldwell, Idaho, 114, 131.

Heath, Virginia, Freshman, Payette, Idaho, 46, 102, 145.

Hedin, Nova, Sophomore, Portland, Oregon, 38, 40, 102, 108, 112.

Heimsoth, Lloyd, Sophomore, Los Angeles, California, 40, 52, 114.

Henderson, Eleanor, Sophomore, Salem, Oregon, 40, 112, 137, 138.

Henninger, Kenneth, Freshman, Oakland, Oregon, 46, 52, 92, 115.

Henry, Earl, Special, Goldendale, Washington, 138.

Hershberger, Joseph, Junior, Canby, Oregon, 78, 81.

Hess, Bill, Freshman, Condon, Oregon, 46, 52, 92, 115.

Hewett, Naomi, Junior, Independence, Oregon, 51, 81, 101, 108, 113.

Hewitt, Ronald, Senior, Salem, Oregon, 27, 66, 114, 125, 138.

Hiatt, Richard, Freshman, North Hollywood, California, 46, 52, 115.

Hillway, Tyrus, Senior, Sheridan, Oregon, 22, 116, 125.

Holcomb, Beth, Freshman, Salem, Oregon, 46, 111.

Holden, Katharine, Junior, Dallas, Oregon, 82, 102, 104, 105.

Holly, Dorothy, Freshman, Adrian, Oregon, 46, 102.

Holman, Grace, Special, Salem, Oregon, 137.

Homyer, LaVerna, Freshman, Salem, Oregon, 46, 137.

Horton, Katherine, Sophomore, Seward, Alaska, 40, 99, 102, 112, 160.

Hoskins, Helyn, Freshman, Newberg, Oregon, 46, 102.

Hottel, Martha Jane, Freshman, Jennings Lodge, Oregon, 46, 111.

Houck, Robert, Senior, Portland, Oregon, 22, 25, 50, 57, 66, 115, 125, 136, 138.

Hughes, Albert, Freshman, Salem, Oregon, 46.

Hughes, Josephine, Freshman, Chemawa, Oregon, 46.

Hughey, Gladys, Freshman, Salem, Oregon, 46, 113.

Hunt, Gwendolyn, Sophomore, Salem, Oregon, 38, 40, 113.

Irons, Hazel, Junior, Salem, Oregon, 82.

Jackson, Frances, Senior, Hood River, Oregon, 101, 103, 104, 125, 160.

James, Milton, Sophomore, Chemawa, Oregon, 40, 50, 116, 155.

Janik, Olga, Junior, Silverton, Oregon, 82, 104, 160.

Jeffcott, Robert, Freshman, Portland, Oregon, 46, 116.

Jepsen, Dalbert, Freshman, Salem, Oregon, 46.

Jewell, Maxine, Freshman, Mill City, Oregon, 46, 103, 104.

Johnson, Darlow, Junior, Salem, Oregon, 82, 99, 145.

Johnson, David, Freshman, Dunsuir, California, 46, 52, 114, 145.

Johnson, Florence, Freshman, Amity, Oregon, 46, 103, 111.

Johnson, Helen, Freshman, Salem, Oregon, 46.

Johnson, Helen, Sophomore, Portland, Oregon, 40.

Johnson, Leola, Sophomore, Champion, Alberta, Canada, 40, 101, 111, 147.

Johnson, Lewis, Senior, Tillamook, Oregon, 50, 57, 126.

Johnson, Ruth, Freshman, Santa Cruz, California, 46, 103, 111.

Jones, Keith, Senior, Salem, Oregon, 50, 56, 68, 122, 126.

Jones, Malcolm, Freshman, Jacksonville, Oregon, 46, 52, 114.

Jones, Olive, Senior, Bremerton, Washington, 99, 112, 126, 145, 147.

Kaiser, Virginia, Junior, Vancouver, Washington, 82, 99, 112, 144, 147.

Kaiser, Wenzel, Junior, Vancouver, Washington, 50, 57, 82, 87.

Kelly, Aletha, Sophomore, Portland, Oregon, 40, 113.

Kester, Mildred, Junior, Bloomington, Wisconsin, 82, 113, 146.

Keudell, Helen, Freshman, Rainier, Oregon, 46, 104, 147.

King, Alfred, Junior Law, Portland, Oregon, 64, 69, 115, 131, 136, 138.

King, Stanley, Junior, 82.

Klempel, Gus, Junior, Aberdeen, Idaho, 53, 82, 107, 136, 138.

Kloostro, Erven, Junior, Oregon City, Oregon, 89.

Knight, Helen, Freshman, Hubbard, Oregon, 46, 137.

Knotts, Ross, Junior, The Dalles, Oregon, 78, 82, 95, 96, 106.

Koehler, George, Senior, Portland, Oregon, 126.

Korelin, Vasely, Freshman, Harbin, Manchuria, 46, 100.

Kuhn, Lawrence, Freshman, Ridgefield, Washington, 46.

Lafky, Ray, Junior Law, Salem, Oregon, 64, 66, 97, 131.

Landon, Wanda, Freshman, Portland, Oregon, 44, 46, 103, 113.

Lange, Erwin, Senior, Oregon City, Oregon, 82, 114, 156.

Lange, Margaret, Sophomore, West Linn, Oregon, 40, 111, 147.

Laws, Frances, Senior, Salem, Oregon, 22, 107, 108, 113, 126, 160.

Lawyer, Mylie, Senior, Ft. Lapwai, Idaho, 101, 103, 104, 126.

Ledbetter, Marie, Junior, Alico, Oregon, 82, 101, 113.

Lemmon, Bill, Sophomore, Tacoma, Washington, 40, 88, 116.

Leslie, Ruth, Freshman, Tigard, Oregon, 46.

Leslie, Bliss, Junior, Summerville, Oregon, 82, 116.

Livesay, Pauline, Senior, Woodburn, Oregon, 101, 113, 122, 126.

Lloyd, George, Junior, Salem, Oregon, 50, 82, 156.

Lloyd, Laurance, Freshman, Salem, Oregon, 46.

Logan, Leonard, Freshman, St. Helens, Oregon, 46, 52, 115.

Logan, Robert, Sophomore, St. Helens, Oregon, 40, 115, 147.

Love, Alvis, Senior, Salem, Oregon, 22, 24, 25, 113, 126.

Lucke, Richard, Sophomore, Canby, Oregon, 40.

Luckey, Iola, Freshman, Salem, Oregon, 46, 104.

Macdonald, Ian, Freshman, Portland, Oregon, 46, 53, 116.

Mackenzie, Kenneth, Junior, Salem, Oregon, 27, 83, 105.

Maeda, Frances, Sophomore, Portland, Oregon, 38, 40, 100, 103.

Magee, Margaret, Freshman, Salem, Oregon, 46, 104, 145.

Magin, Louis, Sophomore, Portland, Oregon, 40, 116, 136, 138, 145.

Magin, Robert, Junior, Portland, Oregon, 22, 26, 83, 116.

GENUINE
COOPERATION

IS THE KEY TO
OUR SUCCESS
AS
SCHOOL ANNUAL
ENGRAVERS.

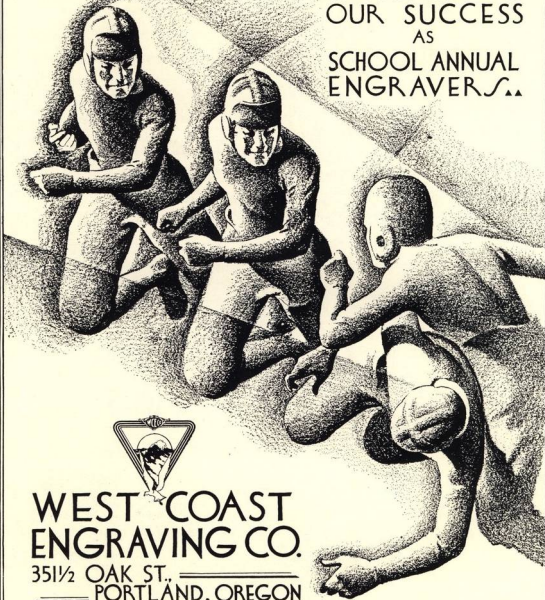

WEST COAST
ENGRAVING CO.

351½ OAK ST.
PORTLAND, OREGON

Mangum, Howard, Sophomore, Camas, Washington, 40.
 Manning, Kenneth, Freshman, Gervais, Oregon, 44, 46, 114, 151.
 Marcy, Carl, Junior, Salem, Oregon, 27, 68, 69, 83, 115, 146.
 Markham, Margaret, Freshman, Eugene, Oregon, 46, 103, 104.
 Marshall, Florence, Senior, Salem, Oregon, 112, 126, 144.
 Martin, Betty, Freshman, Salem, Oregon, 46, 113.
 Matheson, Mildred, Freshman, Oregon City, Oregon, 46, 103, 111.
 McCann, Maurice, Sophomore, Dallas, Oregon, 40, 50, 114, 151.
 McCluskey, George, Freshman, Toledo, Oregon, 46, 116.
 McCullough, Ralph, Senior, Portland, Oregon, 27, 50, 66, 67, 68, 69, 95, 96, 97, 115, 126, 155.
 McDonald, Dorothy, Sophomore, Portland, Oregon, 40, 111.
 McDonald, LaForest, Sophomore, Silverton, Oregon, 40, 104, 160.
 McKerrow, Robert, Freshman, Portage, Montana, 46, 92.
 McKay, Ray, Sophomore, Salem, Oregon, 40.
 McMinimee, Esther, Senior, Outlook, Washington, 108, 111, 126, 160.
 Mealey, Robert, Sophomore, Foster, Oregon, 40, 109, 156.
 Miles, Lucile, Junior, Molalla, Oregon, 83.
 Miles, Percie, Junior, Molalla, Oregon, 83, 104, 137.
 Miller, Lois, Freshman, Dallas, Oregon, 46, 112.
 Miller, Mildred, Senior, Salem, Oregon, 22, 113, 126, 140, 160.
 Mills, Forrest, Sophomore, Burlingame, California, 40, 52, 109, 116, 145, 146.
 Mills, Roberta, Junior, Salem, Oregon, 83, 112, 147.
 Minnich, Dorothy, Sophomore, Dallas, Oregon, 40, 113.
 Moffatt, Betty, Sophomore, Bombay, India, 40, 99, 100, 103, 145, 160.
 Monroe, Dale, Senior, Mahama, Oregon, 22, 67, 126.
 Moore, Marion, Junior, Ashland, Oregon, 24, 25, 50, 68, 83, 114, 150.
 Morehouse, Isabel, Junior, Salem, Oregon, 83, 112, 160, 161.
 Morhouse, Wray, Freshman, Salem, Oregon, 46.
 Morgan, Wayne, Freshman, Hedrick, Iowa, 46.
 Morris, Gordon, Freshman, Dayton, Oregon, 46, 53.
 Morris, Margaret, Junior, Dayton, Oregon, 83, 104, 111.
 Mort, Ruth, Freshman, Goldendale, Washington, 46, 113, 137.
 Moser, David, Sophomore, Tenino, Washington, 38, 40, 52, 96, 116.
 Mosher, William, Sophomore, Salem, Oregon, 40, 96, 105, 136.
 Mott, Helen, Sophomore, Tillamook, Oregon, 40, 104.
 Moye, William, Freshman, Tangent, Oregon, 151.
 Mueller, Verdella, Junior, Kennewick, Washington, 53, 83, 103, 104, 137.
 Neef, Rose, Sophomore, Milwaukie, Oregon, 40, 103, 104, 137.
 Nakadate, Katsumi, Sophomore, Portland, Oregon, 41.
 Nakamura, Eiichi, Junior, Tokyo, Japan, 83, 100.
 Nasburg, Ellen, Freshman, Marshfield, Oregon, 46, 103, 104, 145.
 Naylor, Hollis, Junior, Portland, Oregon, 83, 105.
 Neiderheiser, Delvia, Junior, Salem, Oregon, 83.
 Nelson, Mary, Freshman, Junction City, Oregon, 46, 103, 111.
 Ney, Luman, Sophomore, Salem, Oregon, 41, 156.
 Northrup, George, Sophomore, Ketchikan, Alaska, 41, 88, 150.
 Notson, Margaret, Senior, Heppner, Oregon, 101, 113, 126, 137.
 Nunn, Margaret, Sophomore, Salem, Oregon, 41.
 Oaksmith, Stanley, Sophomore, Ketchikan, Alaska, 41, 53.
 Odell, Evelyn, Junior, McMinnville, Oregon, 83, 104.
 O'Dell, Marjory, Junior, Salem, Oregon, 107, 111, 112, 137, 138.
 O'Dell, Martha, Freshman, Susanville, California, 47, 111, 137, 138.
 Oliver, Kenneth, Junior, Vancouver, Washington, 78, 84, 99, 145.
 Olson, Manfred, Sophomore, Dolores, Colorado, 50, 58.
 Oravec, John, Freshman, Rockaway, New Jersey, 60, 150.
 Pate, James, Sophomore, Portland, Oregon, 41.
 Patheal, Wilma, Sophomore, Portland, Oregon, 41, 99, 105.
 Paul, Fred, Senior, Portland, Oregon, 26, 50, 56, 89, 105, 127, 152.
 Pemberton, Rex, Freshman, Dallas, Oregon, 47, 92, 114, 152.
 Perrine, Nell Marie, Sophomore, Ashland, Oregon, 41, 99, 112, 146, 160.
 Peterson, Andrew, Junior Law, McMinnville, Oregon, 68, 114, 131.
 Peterson, Kenneth, Freshman, Beaverton, Oregon, 149.
 Phelps, Savilla, Junior, Salem, Oregon, 69, 78, 84, 112.
 Pietila, Alfred, Sophomore, Astoria, Oregon, 41, 114, 152.
 Poor, Frances, Sophomore, Portland, Oregon, 41, 108, 111.
 Pope, Marian, Freshman, Oregon City, Oregon, 47, 103, 104.
 Potter, Earle, Freshman, Salem, Oregon, 44, 47, 116, 136, 138.
 Pratt, Pauline, Sophomore, Fort Thompson, South Dakota, 41, 104, 160.
 Pringle, Sue, Junior, Vancouver, Washington, 84, 112.
 Pruitt, Harold, Sophomore, Salem, Oregon, 42.
 Purvine, Margaret, Junior, Salem, Oregon, 84, 108, 112, 146.
 Quiring, Leander, Freshman, Dallas, Oregon, 44, 47, 52, 92, 116, 136, 149.
 Ramsdell, Delmer, Freshman, Woodburn, Oregon, 47, 114.
 Rees, Reginald, Junior, Salem, Oregon, 84, 144.
 Rhoten, Ray, Sophomore, Salem, Oregon, 41, 141.
 Rhoten, Rex, Sophomore, Salem, Oregon, 41.
 Rickman, Bernice, Senior, Salem, Oregon, 111, 122, 127, 137, 138, 141.
 Rieke, Forrest, Sophomore, Seattle, Washington, 41, 50, 88, 154.
 Ringo, May, Sophomore, Salem, Oregon, 41, 104.
 Robinson, Forest, Freshman, Portland, Oregon, 47.
 Robinson, Jane, Freshman, Salem, Oregon, 47.
 Roe, Joe, Freshman, Coeur d'Alene, Idaho, 47.
 Roenicke, Gertrude, Sophomore, Salem, Oregon, 41, 111.
 Roland, Claudian, Sophomore, Marion, Oregon, 41, 137.
 Rose, Dorothy, Senior, Portland, Oregon, 27, 105, 108, 111, 127.
 Rose, Harold, Senior, Portland, Oregon, 25, 68, 105, 109, 115, 122, 127.
 Ross, John, Freshman, St. Helens, Oregon, 47, 53, 116.
 Ross, Margaret, Freshman, Salem, Oregon, 47.
 Ross, Milo, Junior, Salem, Oregon, 84, 106.
 Rounds, Edwin, Senior, Pratum, Oregon, 22, 106, 107, 127.
 Rowley, Paul, Sophomore, Long Beach, California, 115.
 Rudin, John, Junior, Salem, Oregon, 84, 96, 97, 106.
 Rust, Bert, Freshman, Salem, Oregon, 47.
 Sanders, Harriet, Sophomore, Portland, Oregon, 41, 104, 106.
 Savage, Brenda, Senior, Salem, Oregon, 22, 27, 113, 127, 140.
 Savage, Margaret, Freshman, Salem, Oregon, 47, 112, 145.
 Schmidt, Madeline, Junior, Salem, Oregon, 84, 99, 104, 144, 146.

WHEN YOU WANT
GOOD MATERIAL

See
Spaulding Lumber Co.
Front and Ferry . . . Phone 4116

Ladd & Bush
BANKERS

SALEM
OREGON

Bilt-Rite
Covers
FOR BOOKS

COAST
Envelope and Leather
PRODUCTS
COMPANY
220 Rose Street
LOS ANGELES

Crating Shipping Storing

LARMER
TRANSFER
& STORAGE

Salem, Oregon
Phone 3131

Local and Long
Distance Moving
. . . Daily Freight
Service between
Salem & Portland

Coal Fuel Oil Briquets

- Schneider, Carolyn, Junior, Myrtle Point, Oregon, 84, 104, 105, 111.
- Schrock, Amelia, Junior, Portland, Oregon, 27, 84, 108, 112, 144, 146.
- Schram, Frank, Freshman, Coquille, Oregon, 47.
- Schreiber, Ruth, Junior, Oakesdale, Washington, 84, 104, 107, 111, 137, 138, 144, 146.
- Scott, Jeanette, Junior, Salem, Oregon, 84, 107, 113, 137.
- Scott, Joseph, Sophomore, Fairview, Oregon, 41.
- Scott, Mary, Junior, Fairview, Oregon, 78, 84, 105, 112.
- Seeley, Chris, Sophomore, Salem, Oregon, 136, 138.
- Sehon, Elva, Sophomore, Salem, Oregon, 41, 111.
- Sehon, James, Freshman, Salem, Oregon, 47, 114.
- Sheldon, Lorraine, Sophomore, Twisp, Washington, 41, 111, 147.
- Sherburne, Faith, Junior, Browning, Montana, 78, 84, 107, 113.
- Sherman, Gerald, Freshman, Whitefish, Montana, 47, 52, 116.
- Shields, Evelyn, Sophomore, Stayton, Oregon, 41, 99, 113, 145.
- Sidwell, Edith, Sophomore, Portland, Oregon, 41, 104, 105, 112, 145, 146.
- Sidwell, Louisa, Senior, Portland, Oregon, 22, 24, 112, 127, 140, 141, 160.
- Simpson, Jack, Sophomore, Spray, Oregon, 38, 41, 52, 115.
- Skinner, Kathleen, Junior, Lebanon, Oregon, 85, 96, 112.
- Smart, Constance, Freshman, Salem, Oregon, 47.
- Smart, Richard, Freshman, Salem, Oregon, 47, 136, 138.
- Smith, Arthur, Sophomore, Jennings Lodge, Oregon, 41, 116.
- Smith, Elizabeth, Sophomore, Seattle, Washington, 41, 103, 108, 111.
- Smith, Eugene, Junior, Spokane, Washington, 25, 68, 85, 100, 115.
- Smith, Eva, Freshman, Salem, Oregon, 47, 103, 106.
- Smith, Perry, Sophomore, Metlakatla, Alaska, 41, 100.
- Smith, Roberta, Freshman, Sandy, Oregon, 47, 103.
- Smith, Vina, Junior, Chemawa, Oregon, 85, 104.
- Snyder, Hazel, Senior, Salem, Oregon, 22, 104, 127.
- Speck, Alice, Freshman, Salem, Oregon, 47, 113, 145, 161.
- Speck, Norman, Sophomore, Salem, Oregon, 41, 52.
- Speer, June, Sophomore, Salem, Oregon, 41.
- Spiers, Esther, Sophomore, Salem, Oregon, 41, 106.
- Spieß, Frederick, Sophomore, Milwaukie, Oregon, 41, 96.
- Sprague, Virginia, Sophomore, Englewood, New Jersey, 41, 100, 103, 104, 108.
- Stayton, Elizabeth, Sophomore, Stayton, Oregon, 41.
- Stayton, Esther, Junior, Stayton, Oregon, 85, 106.
- Stearns, Ralph, Special, Salem, Oregon, 144.
- Stewart, Frances, Sophomore, Silverton, Oregon, 41, 113, 160.
- Stockwell, Donald, Freshman, Salem, Oregon, 47, 92.
- Stuart, Kenneth, Freshman, Salem, Oregon, 47.
- Stutt, Louis, Freshman, Salem, Oregon, 47.
- Swanson, Norman, Sophomore, Ione, Oregon, 41, 152.
- Sweet, Piercy, Junior, Bandon, Oregon, 24, 25, 50, 53, 68, 85, 109, 114.
- Taggart, Max, Sophomore, Ontario, Oregon, 41.
- Taylor, Gladys, Senior, Salem, Oregon, 101, 111, 127.
- Taylor, Hortense, Freshman, Salem, Oregon, 47, 103, 112.
- Tefft, Harold, Senior, Nampa, Idaho, 27, 85, 127.
- Thomas, Gerald, Junior Law, Portland, Oregon, 131.
- Thome, William, Sophomore, Salem, Oregon, 42, 52, 53, 115, 146.
- Thompson, Ada May, Freshman, Portland, Oregon, 47, 103, 104.
- Thompson, Adeline, Freshman, Bay City, Oregon, 47.
- Thompson, Matthew, Senior, Ashland, Oregon, 67, 127.
- Thompson, Ralph, Freshman, Ione, Oregon, 109.
- Thurman, Willis, Freshman, Scotts Mills, Oregon, 47.
- Tooze, Annabel, Senior, Salem, Oregon, 22, 99, 127.
- Tresidder, Charles, Freshman, Woodburn, Oregon, 47, 114.
- Tull, William, Sophomore, Portland, Oregon, 42, 114.
- Turner, Dorothy, Freshman, Westport, Oregon, 47, 103.
- Turner, Wallace, Sophomore, Berkeley, California, 42, 100, 136.
- Turrell, Doris, Freshman, Silverton, Oregon, 47.
- Tweed, Edgar, Sophomore, Salem, Oregon, 42, 50, 59, 152.
- Ulrich, Theresa, Freshman, Salem, Oregon, 47, 113.
- Underwood, Lois, Freshman, Portland, Oregon, 44, 47, 103, 113.
- Unruh, Doris, Freshman, Salem, Oregon, 47, 113.
- Upjohn, Richard, Junior, Salem, Oregon, 85, 105, 147.
- Upston, Jeryme, Freshman, Salem, Oregon, 47, 112, 145.
- Ulter, Robert, Freshman, Salem, Oregon, 47.
- Van Fleet, Vernita, Sophomore, Portland, Oregon, 42, 111.
- Varley, Roberta, Special, Salem, Oregon, 137.
- Vaughn, Lynn, Sophomore, Sedro Woolley, Washington, 42, 116, 136.
- Voss, William, Freshman, St. Helens, Oregon, 47.
- Wagner, Norman, Freshman, Salem, Oregon, 47.
- Wagstaff, Elinor, Freshman, Salem, Oregon, 47.
- Walling, Errol, Freshman, Lebanon, Oregon, 47, 114.
- Walton, Lulu, Senior, Salem, Oregon, 127.
- Waltz, Floyd, Freshman, Salem, Oregon, 47, 114, 154.
- Wassam, Virginia, Freshman, Salem, Oregon, 47, 112.
- Watanabe, Seiko, Sophomore, Salem, Oregon, 42, 100.
- Watson, Eugene, Freshman, Carlin Bay, Idaho, 47.
- Wattenburg, Alma, Senior, Stevenson, Washington, 22, 101, 104, 128.
- Weil, Janet, Junior, Salem, Oregon, 85, 99, 113, 160, 161.
- Weisser, Erma, Freshman, Salem, Oregon, 47.
- Weisser, Karl, Sophomore, Salem, Oregon, 50, 59.
- Welch, John, Freshman, Portland, Oregon, 47, 156.
- Wells, Claire, Junior, Elton, Oregon, 85, 103, 104.
- Wells, Margaret, Sophomore, Portland, Oregon, 42, 112.
- Welsh, Francis, Sophomore, Salem, Oregon, 42, 105.
- Wendt, Wenona, Sophomore, Newberg, Oregon, 42, 103.
- West, Charles, Freshman, Salem, Oregon, 47, 96, 114.
- West, Roscoe, Senior, Salem, Oregon, 22, 105, 128, 144.
- Wettlaufer, Myrtle, Freshman, Beaver Creek, Oregon, 47, 103.
- White, Eloise, Graduate, Salem, Oregon, 65.
- White, Joseph, Junior, Chemawa, Oregon, 27, 100, 128.
- White, Mary, Junior, Salem, Oregon, 85, 100, 111, 146, 160.
- White, Wesley, Junior, Independence, Oregon, 85.
- Wied, David, Sophomore, Jefferson, Oregon, 42.
- Wiens, Alice, Junior, Dallas, Oregon, 27, 85, 112.
- Wilkes, Lois, Senior, Salem, Oregon, 22, 24, 99, 113, 128, 138, 144.
- Williams, Gordon, Junior, Oakland, California, 50, 59, 152.
- Woodworth, Miles, Junior, Portland, Oregon, 85, 114.
- Wright, Clara, Sophomore, Bremerton, Washington, 42, 107, 112, 137, 138.
- Wunder, Marjorie, Junior, Independence, Oregon, 85, 113.
- Yablouff, Nicholas, Sophomore, Harbin, Manchuria, 42, 100.
- Yamaguchi, Seichi, Junior, Tokyo, Japan, 86, 100.
- Yarnes, Eleanor, Sophomore, Salem, Oregon, 42, 111.
- Yarnes, Lawrence, Junior, Salem, Oregon, 86.
- Young, Ruth, Freshman, Goldendale, Washington, 47, 103, 113.
- Young, Reo, Sophomore, Goldendale, Washington, 38, 42, 52, 96, 116, 145.
- Zahrly, Melvin, Sophomore, Spokane, Washington, 42, 51, 52, 109, 116.
- Zweifel, Florence, Freshman, Portland, Oregon, 47, 99, 103, 145.

Willamette students are always welcome at this store. We are outfitters for young men and young ladies . . .

For
SHOES
READY-TO-WEAR
FURNISHINGS
MILLINERY
AT REASONABLE
PRICES

BLOCH'S
GOLDEN RULE STORE

We Specialize in
Party Pastries for

FRATERNITIES
AND SORORITIES
SPECIAL PRICES

25c DINNERS

BAKE-RITE BAKERY
Phone 5577 345 State St.

Class Jewelry
Commencement
Announcements
Book Diplomas

THE
MASTER ENGRAVERS
45 Fourth Street . Portland, Oregon

"Do you like women who talk or the other kind?"
"What other kind?"

"Do you college boys waste much time?"
Dale Monroe—"Oh, most girls are reasonable."

Goyne wants to be mentioned. Here it is.

Little big chief Dave Moser is said to have visited the reservation on his trip south spring vacation.

INDEX OF ADVERTISERS

| | PAGE | | PAGE |
|--|-------|---------------------------------|-------|
| Anderson's Kandy Kitchen | - 198 | Kennell-Ellis | - 173 |
| Anderson, Wm. A. | - 190 | Klasic Photo Shop | - 196 |
| Bake-Rite Bakery | - 206 | Kraps Company, The J. J. | - 181 |
| Behnke-Walker Business College | - 198 | Ladd & Bush | - 204 |
| Bishop's | - 189 | Larmer Transfer & Storage | - 204 |
| Bligh Hotel | - 190 | Little Lady's Store | - 190 |
| Bloch's Golden Rule Store | - 206 | Master Engravers | - 206 |
| Bluebird | - 188 | Miller's | - 187 |
| Breithaupt, C. F. | - 200 | Model Food Market | - 171 |
| Busicks | - 172 | Morris Optical Co. | - 168 |
| Capital Bedding Co. | - 198 | Needham's Atlas Book Store | - 175 |
| Capital Business College | - 194 | Nelson Brothers | - 198 |
| Capital City Laundry | - 167 | North Pacific College of Oregon | - 182 |
| Capital Dairies | - 184 | Northwestern School of Commerce | 200 |
| Capital Drug Store | - 171 | Opera House Pharmacy | - 190 |
| Capitol Theater Barber Shop | - 180 | Olson, Oscar | - 176 |
| Capitol City Transfer Co. | - 167 | Pade's Grocery & Market | - 186 |
| Carson's Pharmacy | - 192 | Parker, Inc., Cliff | - 169 |
| Cherry City Baking Co. | - 196 | Pomeroy & Keene | - 193 |
| Coast Envelope & Leather Products Co. | - 204 | Portland Printing House, Inc. | - 170 |
| Cobbs & Mitchell Company | - 190 | Producer's Milk Co. | - 183 |
| Crary - The Caterer | - 179 | Rise, Jacob A. | - 190 |
| Creech, T. W. | - 188 | Salem Hardware Co. | - 200 |
| Dreamland Rink | - 182 | Salem Laundry (Wieder's) | - 178 |
| Eoff Electric, Inc. | - 178 | Salem Sport Goods (Cadwell) | - 176 |
| First National Bank | - 182 | Senator Food Shop | - 200 |
| French Shop | - 178 | Shipley's | - 192 |
| Gahlsdorf, Inc., Wm. | - 200 | Shynne Shoppe | - 200 |
| Grand Theater | - 190 | Smart Shop | - 200 |
| Halik Electric Co. | - 192 | Spa | - 175 |
| Hartman Bros. Co. | - 200 | Spalding Lumber Co. | - 204 |
| Heathman Hotels | - 185 | State Street Barber Shop | - 192 |
| Hills | - 190 | State Street Grocery | - 184 |
| Hotel Marion | - 172 | Thatcher Printing Co. | - 194 |
| Hotel Senator | - 180 | Typewriter Exchange | - 192 |
| Imperial Furniture Co., Inc. | - 192 | Upston's Grocery | - 188 |
| Jennie Lind | - 186 | Valeteria Cleaners & Dyers | - 194 |
| Jones, Alex | - 172 | West Coast Engraving Co. | - 202 |
| Kay Woolen Mills | - 176 | Western Dairy Products Co. | - 169 |
| | | Will, George C. | - 192 |
| | | Willamette University | - 166 |

21 M 12

FINIS

THIS BOOK DOES
NOT LEAVE
THE LIBRARY



