

**1941**



**WALLULAH**

WILLAMETTE UNIVERSITY  
LIBRARY

Call Number



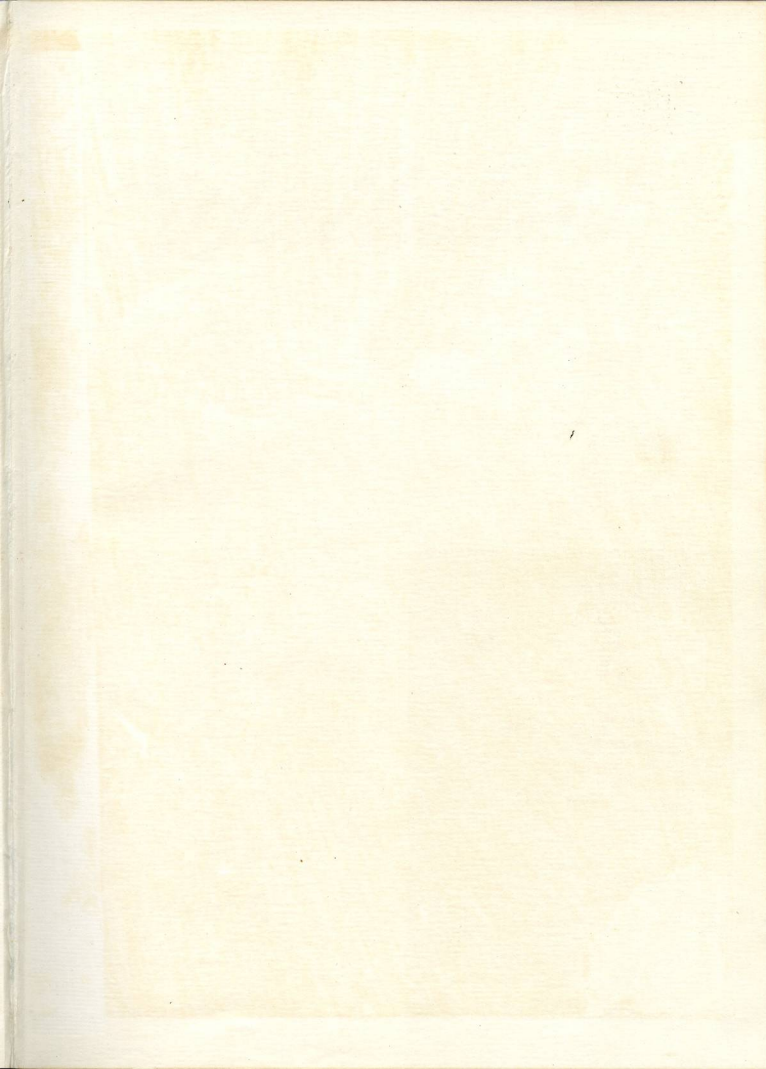

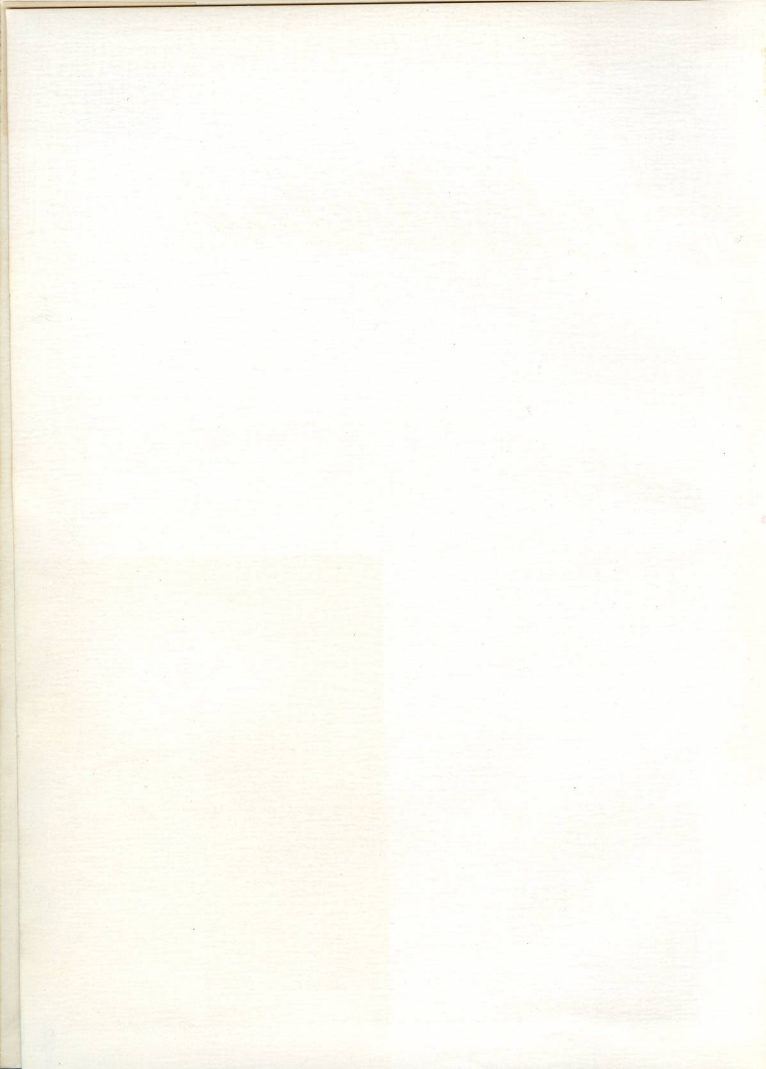

# Wallulah

*Volume 31*

*1941*

*Annual Publication  
of the  
Associated Students  
of  
Willamette University*

Copyright 1941

JOHN HATHAWAY, Editor

RALPH MAY, Manager

# Foreword



We may think of this Wallulah as a mirror reflecting the activities of the Academic Year. To make these reflections brighter the staff has instituted several changes. Among them are: use of a full color photograph; minimization of news copy; use of larger photographs; and omission of spring action pictures to enable next year's Wallulah to be published earlier.



# Dedication

Your record speaks for itself, Dr. Baxter. In your capacity as President you have made Willamette University one of the truly outstanding schools of the Northwest. Your quick smile and cheerful "hello" will be greatly missed.

On the eve of the Centennial anniversary, the staff dedicates this book to you.



# In Memoriam



EVERELL STANTON COLLINS

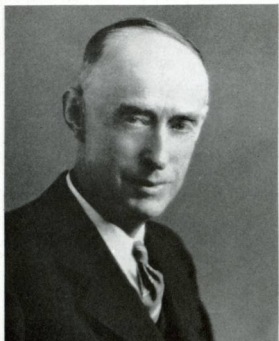

## *Willamette Alumni Deceased*

Since June, 1940

RALPH WALDO BARNES  
1922

MARGARET COSPER  
1883

MABLE SCOTT CREIGHTON  
1897

DR. GLENN EDWARD PRIME  
1915

STANLEY (TED) EMMEL  
1925

V. L. HAMILTON  
1913

EARL VAN VALCK  
McMECHAN, 1911

LLOYD HOWE MOTT  
1913

NONA LOUISE PATTERSON  
1938

REV. JOSEPH J. PATTON  
1904



# *Contents*

*Foreword*

*Dedication*

*In Memoriam*

*Classes - College of Law*

*Administration*

*School Year*

*Fall - Winter - Spring*

*Honoraries*

*Living Groups - Advertising*



# Classes

*Seniors*   \*   *Juniors*   \*   *Sophomores*  
*Freshmen*   \*   *Senior Scholars*   \*   *Law School*



## Seniors

Undergoing complete metamorphosis the class of '41 emerged as seniors with spirit and enthusiasm. "Three years swim, one year win" chanted the senior class before Freshman Glee, and true to their word they carried off the banner. Capable leadership of Al Ferrin, Warne Nunn and Winston Bunnell was instrumental.



Pictured above, from left to right, on the senior bench are Al Ferrin and Bill Laughlin, senior class presidents.

At Homecoming the seniors sponsored a successful dance. In the spring the class was entertained by the Vespers at the annual senior banquet and by the juniors at the yearly prom. After comprehensives and orals were over the class enjoyed flunk day at the beach.

College days for the class of '41 ended with commencement June 7.

### OFFICERS

#### First Semester

AL FERRIN - - - President - -  
DOROTHY BALDWIN - Vice President -  
MAXINE CRABTREE - Secretary -  
PAUL WHIPPLE - - - Treasurer - -

#### Second Semester

BILL LAUGHLIN  
MAXINE CRABTREE  
MILDRED WILLIAMS  
JOHN STALNAKER

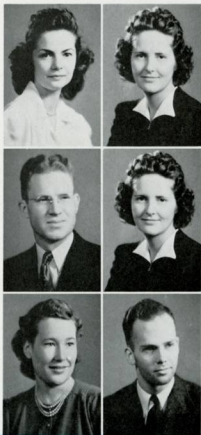

# *Class of 1941*

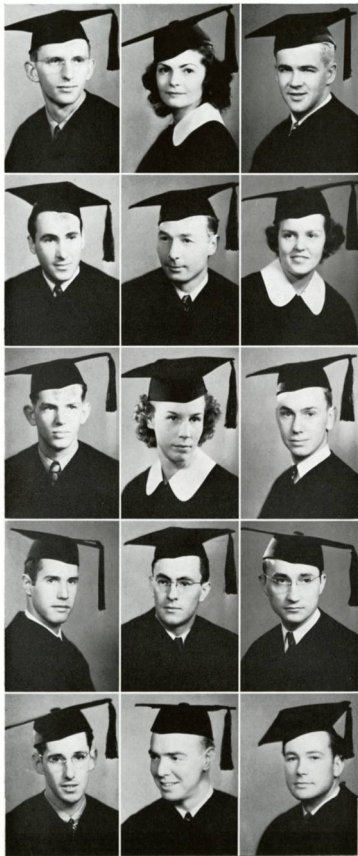

Anderson, James K.

Baldwin, Dorothy

Bennett, Paul

Bertelson, Warren

Brownhill, Stan

Bunnell, Hazel

Bunnell, Winston

Burk, Margaret

Byars, William

Carey, Charles

Carter, William

Casterline, Vernon

Chadbourne, Harry

Christopher, Jack

Church, Edward

# Class of 1941

Coan, Margaret

Cone, Edward

Crabtree, Maxine



Cramlitt, Mary Vie

Day, Robert

Dean, Helen



Denison, Gayle

Donaldson, Leonard

Downey, Mary



Eberly, Howard

Ferrin, Allan

Goodenough, Maxine



Gorsuch, Frances

Grant, Ruth Alice

Greenwood, Ernest



# *Class of 1941*



Gutekunst, George

Hanson, Ardea

Harris, Jack

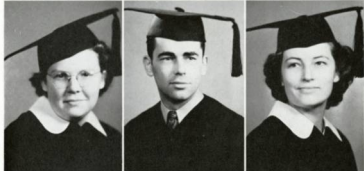

Head, Mary

Heald, Gilbert

Hedges, Ruth



Herr, Marjorie

Herrick, Marian

Hinz, Helen



Holland, Joseph

Hubbs, Virginia

Hughes, Kenneth



Hulst, Jeanette

Huston, Mary

Jackson, Grace

# *Class of 1941*

Jewett, Richard

Klassen, Albert

Larson, Vernon



Laughlin, William

Lilburn, Mabelle

Lucke, William



McWain, Edwin

Minier, Jewell

Moore, Dorothy



Morse, Eldon

Moses, Dan

Mulvihill, Ruby



Neal, Winifred

Nunn, Warne

Otten, Patricia



# *Class of 1941*



Oye, Tom

Pickard, Frances

Pinney, Barbara

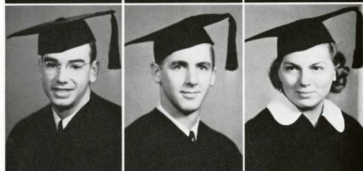

Pogue, Myron

Reed, Gene

Ruhndorf, Jessie Mae



Sanders, Marion

Schell, Jean

Schramm, Patricia



Schultz, Leroy

Sherman, Eleanor

Skopil, Otto



Smith, James

Smithson, Muriel

Stalnaker, John

# *Class of 1941*

Zimmerman, Lynn

Young, Barbara

Wright, Margaret



Williams, Mildred

Wilcox, Everett

Whipple, Paul



Wedel, Paul

Weakley, Justin

Vehrs, Genevieve

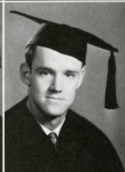

Turner, Merle

Trumbo, Dean

Thomas, William



Terjeson, Tom

Tatro, Richard

Tate, Laura Lee





## *Senior Scenes*

Cream puffs, cream puffs! . . . vivid personalities from Willamette's "fluff" . . . playwright Gutekunst grows a flowing mane . . . Laughlin continues hunting fossils (at Lausanne?) . . . in his successful publications reorganization amendment, Whipple really gets down to Brass Tacks . . . Mary Head discovers the "Mystery of Life" . . . Thomas pre-Glee speech restores a rampaging student body to sanity . . . Pick attains perfection in the "Comedy of Errors" . . . like everyone else, the omniscient Mr. Church is called to the colors . . . Sanders edits a growing "Collegian" . . . petite is the word for Queen Barbara . . . Wright and Stalnaker sincere in words and music for "School of schools" . . . Billy the squirrel joins the ranks . . . the unforgettable quartette . . . Bunnell: Three for the tenors! . . . gracious, are we determined!

# Juniors

Conscious of their uniqueness as the centennial class, the juniors have taken an active leadership in numerous school activities since their arrival on the campus as rooks in 1938. As freshmen they defied the "W" Club and sang a Glee parody in chapel, actions which set originality and vivacity as the keynote of their college days.



Pictured above, from left to right, on the library steps are Oscar Swenson and Cliff Stewart, junior class presidents.

Tasks falling upon the class of '42 in 1940-41 were managing Homecoming and May week-end festivities and sponsoring junior-senior promenade. At Glee time the class lost a close decision to the seniors to garner second honors. Formation carried out the centennial theme with the shift into a "100."

Eyes of the class of '42 look forward to the events of the senior year when traditions of century old Willamette will be reviewed.

## OFFICERS

### First Semester

CLIFF STEWART - - - President - - - OSCAR SWENSON  
MAXINE HOLT - - - Vice President - - - BETTY KELLER  
DOLORES NETZ - - - Secretary - - - GRACE COVERT  
HAROLD ABBOTT - - - Treasurer - - - JACK HEDGECOCK

### Second Semester

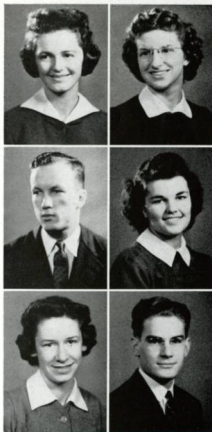

# Juniors

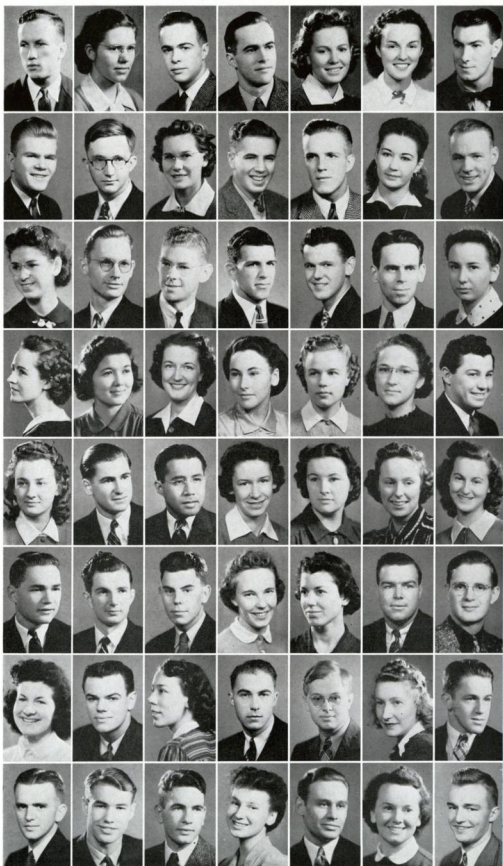

Abbott, Harold  
Acheson, Helen  
Achor, Richard  
Achor, Winfield  
Anderson, Chloe  
Anderson, Sarah J.  
Baird, Art

Baldwin, Leo  
Barber, Martin  
Barker, Mary  
Barrick, Claude  
Barstad, Martin  
Bartelle, Gladys  
Belcher, Bill

Bendiksen, Pearl  
Barton, Richard  
Blodgett, Corydon  
Bonney, Louis  
Borland, Bill  
Bouman, Carl  
Boydston, Betty

Breuser, Hilma  
Brown, Carolyn  
Byrne, Barbara  
Chirguin, Helen  
Clark, Carol  
Clark, Corliss  
Colasuonno, Joe

Compton, Barbara  
Conrad, Paul  
Corpus, Macario  
Cover, Grace  
Cramer, Ruth  
Cross, Juanita

Daggett, Bob  
Davidson, Hillis  
Dean, Bob  
Devore, Esther Mae  
Douglas, Etene  
Drury, Larry  
Dunbar, Malcolm

DuRette, Joan  
Eland, Stanley  
Ellingsworth, C.  
Elmer, William  
Evans, William  
Fisher, Lucy  
Fitzsimons, M.

Franz, Arthur  
French, Richard  
Gallagher, Sumner  
Gallon, Florence  
Gardner, John  
Geddes, Jean  
Grannis, Bob

Green, Luann  
Greenwood, D.  
Gregory, Kathryn  
Griffith, Gwen  
Gunnedal, Eather  
Hadley, Wayne  
Hagy, Foster

Hall, Tom  
Hamilton, Elizabeth  
Hardman, Arnold  
Harris, Frances  
Hathaway, John  
Haugeberg, Phyllis  
Hedcock, Jack

Heim, Carroll  
Hermanek, Marion  
Hicks, Loren  
Hiebert, Alvin  
Hill, Clifford  
Ho, Norman  
Hollingworth, B.

Holt, Maxine  
Huntley, Gene  
Irvine, Harry  
Jensen, Miriam  
Johnson, Bob  
Jones, Ruth  
Judson, Lewis

Keller, Betty M.  
Kirchoff, Ralph  
Kreutz, Maurice  
Laney, Doris  
LaRout, Aileen  
Lester, Eileen  
Letterman, Bill

Lieser, Gilbert  
Lilly, Kenneth  
Anderson, Margaret  
McCorkle, Jean  
McGee, Robert  
McIntyre, Lucy  
McMillin, Beverly

Macy, Mignon  
Magee, Hazel  
May, Ralph  
Mealy, Robert  
Minor, Barbara  
Mitchell, Bertha  
Mitchell, John

Moore, Dorothy  
Moore, Gordon  
Morgan, Madeline  
Morrell, Jay  
Morris, Anne  
Niemyer, Pat  
Netz, Delores



# Juniors

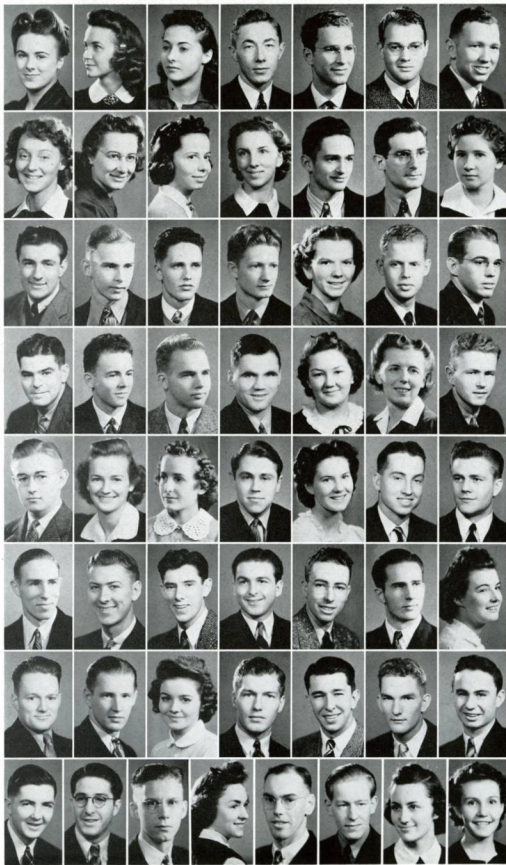

Newland, Helen  
Nissen, Cleo  
Norris, Luree  
Olds, Douglas  
Olson, Glenn  
Olson, Art  
Olson, Wallace

Orcutt, Nadine  
Palmer, Hermie  
Paris, Edith  
Patton, Jane  
Pentney, Robert  
Persons, Maurice  
Pick, Avis

Price, Bob  
Purbrick, Robert  
Putnam, Rex  
Ragsdale, Orville  
Ralston, Betty  
Rathkey, Arthur  
Reinhard, Dave

Reynolds, Bud  
Riches, Tom  
Reiserson, Francis  
Robertson, Jimmy  
Ross, Mary E.  
Rostvold, Norma  
Shirley, Ray

Seibel, Carl  
Siegmond, Margaret  
Simmons, Jean  
Sinks, L. E.  
Smith, Maryjane  
Stewart, Cliff  
Stewart, Gene

Stoudenmeyer, H.  
Stephey, Bob  
Sturdivant, Wayne  
Swenson, Oscar  
Taber, Hale  
Taylor, Winston  
Thompson, Madge

Treiber, Douglas  
Trommlitz, Lionel  
Upjohn, Rowena  
Van Winkle, Joe  
Van Wyngarden, B.  
Versteep, Earl  
Voigt, Bob

Walker, Jack  
Walker, Ward  
Waltz, Mark  
Waters, Marjorie  
Wickline, Cecil  
Williams, Glen  
Woldt, June  
Zwemke, Beatrice



## Sophomores

With boundless desire for fun as well as the serious things in life, the sophomores of '43 began their second year. A part in the initiation of the rooks kept up class spirit until the victorious sophomore "bag-rush" team at Homecoming proved that they were on their way to bigger and better successes.

"Glory be to '43, we're on our way to victory" was not quite true at Glee time, for the class came in third. A class sponsored student body dance, and other social get-togethers brought close harmony among the members.

Prexies Stacer and Sculati, and Payne, Pickett, McWain, Wilson, Hamilton, Matthews, and Wicks were among campus leaders.



*Pictured above, from left to right, on Collins' Hall steps are Dick Stacer and Don Sculati, sophomore class presidents.*

### OFFICERS

#### First Semester

DICK STACER - - - President - - - DON SCULATI  
 PHYLLIS FISHER - - - Vice President - - PAT HUTCHINSON  
 JANE SISSON - - - Secretary - - - JEAN LONGLEY  
 ELTON McGILCHRIST - - Treasurer - - - JACK CHAPIN

#### Second Semester

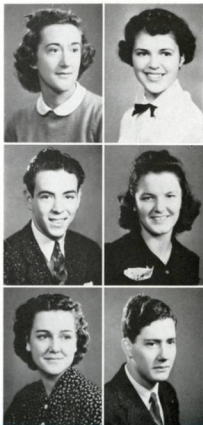

Austin Willard  
Bailey, Eleanor  
Baldwin, Grace  
Baldwin, Lois  
Barham, Dorothy  
Bartlett, Alan



Bates, Dawn  
Benson, Bill  
Bickett, Carl  
Boles, Nancy  
Briggs, Beulah  
Brock, Clyde



Brooks, Don  
Brown, Lyle  
Bryan, Jack  
Burgess, Jim  
Byrd, Dean  
Caulfield, Shirley



Chambers, Pauline  
Chapin, Jack  
Clausman, Gilbert  
Clendening, Mary  
Cook, Georgia  
Crabtree, Doris



Crawford, Harriet  
Cutler, Mary Jane  
Dahlen, Walt  
Davis, Helen  
Demeter, David  
Doud, Genevieve



Dwight, Joe  
Earle, June  
Edgell, Alan  
Edwards, Clarence  
Elgin, Bernice  
Elaasser, Florence



Emmett, Wendell  
Ewing, Margaret  
Faminow, Peter  
Fehler, Audrey  
Ferguson, Barbara  
Fisher, Phyllis  
Fravel, Glenn



Fredrickson, Elvy  
Frets, Zoe  
Gearhart, Barbara  
German, Sally  
Gilbert, Norman  
Gillilan, Billie Jean  
Gladden, Lois



# Sophomores

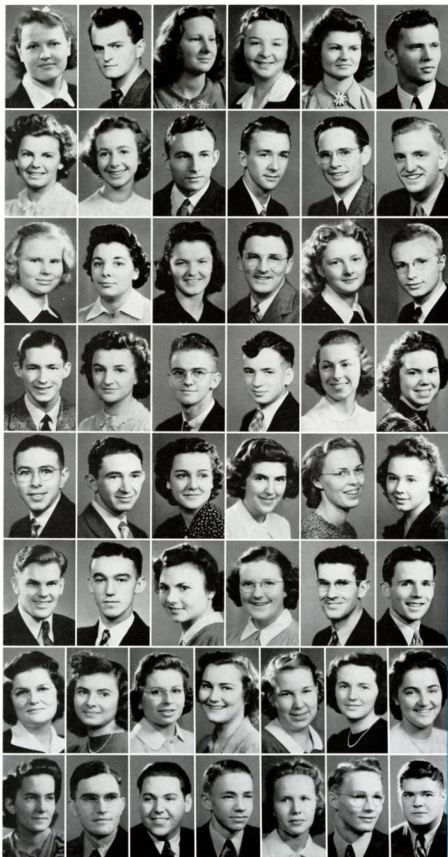

Godard, Dorothy  
Gookins, Richard  
Graber, Jeanette  
Hall, Marie  
Hamilton, Martha  
Hamilton, Bob

Hansen, Vera  
Harold, Doris  
Harrod, Ed  
Hayes, Merle  
Herrick, Bill  
Hobson, Douglas

Holm, Betty  
Harnsberger, G.  
Hutchinson, P.  
Hutchinson, Ray  
Jackson, Jean  
Johnson, Wendell

Johnston, Floyd  
Jones, Delma Jean  
Judson, Don  
Judson, Phil  
Kellar, Bettyanne  
Kester, Barbara

Kluth, Robert  
Lambert, Ed  
Longley, Jean  
Lehman, Reba  
Liebe, Mary Anne  
Lindstrom, Muriel

Livesay, Harold  
Lucas, James  
Lucas, Vician  
Luzader, Jean  
Lytle, Wilbur  
Martin, John

Martin, Mary  
Matthews, Ruth  
Matthes, Wilma  
Miller, Josephine  
Moberg, Patience  
Monroe, Harriet  
Moore, Jean

Moorman, Celia  
Moorman, Mark  
McWain, Westley  
McLaughlin, Dan  
MacLachlan, Jane  
McIvanna, Ray  
McKeel, Larry

McGilechrist, Elton  
McCurdy, Iras  
Nesbitt, Bill  
Neugent, Bob  
Olson, Olivia  
Olson, Virgil



Paddock, Dorothy A.  
Payne, Ancil  
Pickett, Tom  
Porter, Pearl  
Preston, William  
Putnam, David



Putnam, Rebekah  
Rae, Lola  
Reeder, Nell  
Reinholdt, Bob  
Roberts, Coe  
Rogers, Andrew



Sackett, Betty  
St. Helen, B.  
Seacat, Beryl  
Schlesinger, Ralph  
Schmidt, Reeva  
Sculati, Don



Shaw, Norman E.  
Sheldon, Edgar  
Short, Patricia  
Simons, Hall  
Sisson, Jane  
Smith, Amedee



Smith, Eleanor  
Smith, Elmer  
Spaulding, Cliff  
Stacer, Dick  
Steiger, Jack  
Sugai, Charles



Suisher, Mary  
Symes, Doreen  
Tate, Dorothy  
Tatro, Frances  
Thelander, Betty  
Viesko, Barbara  
Webb, Mardell



Wedge, Ruth Anne  
Wicks, Clarence  
Wiley, Mary Evelyn  
Wilson, Arthur  
Wilson, James D.  
Winn, Eloise  
Wooley, Ethel





## *Sophomore Sallies*

The sophs grow up, with a vengeance . . . '43 wins the bag rush and Walden gains recognition on the Little All-American . . . Ruth Matthews creates publicity journalisticly rather than subjectively . . . Aloha Joe still rebels at shoes . . . Faminow battles immigration authorities to return tardily to WU . . . P. Z. Chambers helps Westley put over the first College night in a little-big way . . . Zoe's trophies for Cupid's game: a tin cup and a maltese cross . . . the inimitable McWain consistently wows 'em after dinner, acquires an Adonis form . . . hep, hep, hep, hep.

## Freshmen

While the "W" Club peacefully introduced the class of '44 to Willamette, traditional Frosh lids, hair ribbons and shopping bags were in evidence again. First class project for the Freshmen was the early morning leaf-raking episode before Homecoming. The leaves filled the sacks with which the Sophs beat the Frosh in the annual bag rush. Inviting the class of '43 in the fall and the student body in the spring, Freshmen entertained with two dances during the year. "A perfect score with '44" was slogan and inspiration as the Rooks conducted the Glee and stimulated class rivalry only to be granted the dubious honor of a mill stream dunking as losers.



Pictured above, from left to right, are Wade Bettis and Bill Hopper, freshman class presidents.

### OFFICERS

#### First Semester

BILL HOPPER - - - President - - - WADE BETTIS  
 SYBIL SPEARS - - - Vice President - - - PHYLLIS SAUNDERS  
 SHIRLEY LAWS - - - Secretary - - - CONNIE GRAVES  
 BOB BAILEY - - - Treasurer - - - DICK ESPEY

#### Second Semester



# Freshmen



Anasheim, Maxine  
 Adams, Jean  
 Albert, Robert  
 Anderson, Betty L.  
 Anderson, William  
 Arkebauer, Frances

Armstrong, James  
 Atwood, William  
 Bailey, Jeanette  
 Bailey, Robert  
 Barnick, Donald  
 Bates, Edith

Bettis, Wade  
 Blanding, Howard  
 Boltjes, Helen  
 Boyce, Jean  
 Boyd, Mary  
 Boydston, Herschel

Boyer, Jane  
 Brewster, Duane  
 Brown, Betty  
 Brown, Zeral  
 Bryant, Bruce  
 Bucurehch, Freda

Burgoyne, Ruth  
 Burton, Donald  
 Buzzard, Vergie  
 Byrd, Martha  
 Byrd, Patricia  
 Caplan, Renee

Case, Arthur  
 Chase, Richard  
 Cheledinas, Stanley  
 Coan, Royce  
 Coddling, George  
 Cohen, Shirley

Cook, Gertrude  
 Cook, Helen  
 Cookingham, Ruth  
 Cooper, Betty  
 Cottew, Charles  
 Coyner, Craig

Crawford, Gladys  
 Cullens, Dolly  
 Cushman, Kenneth  
 Davis, Thomas  
 Deiner, Garrel  
 DesJardin, Arnold  
 Dickson, Darlene

Doty, Elwin  
Durland, Wesley  
East, Robert  
Eggers, John  
Eide, Rex  
Ellis, Vinton



Espey, Richard  
Estes, Dorothy  
Fauk, Kathryn  
Findley, Eloise  
Finney, Ruth  
Fisher, Thomas



Fraiola, Anthony  
Friedrichs, June  
French, Margaret  
Fry, Marcia  
Furno, Charles  
Garson, James



Gile, Schuyler  
Graham, Dorothea  
Graham, Fred  
Graves, Connie  
Gueffroy, Phyllis  
Hallman, Lorraine



Harrington, Doris  
Harrold, Elmer  
Hatfield, Mark  
Hawes, Donald  
Hawkins, Mary  
Hermann, Barbara



Higley, Lorraine  
Hobbs, William  
Hogensen, Robert  
Holtzman, Jean  
Hopper, William  
Hood, Margaret



Hughell, Martha  
Huston, Mary  
Isach, Luella  
Jacobson, Kenneth  
Jeanette, Betty  
Johnson, James



Johnson, Janet  
Jones, Jesse  
Judd, Jacqueline  
Karr, Valerie  
Kern, Richard  
Kister, Gilbert  
Kurtz, David



# Freshmen

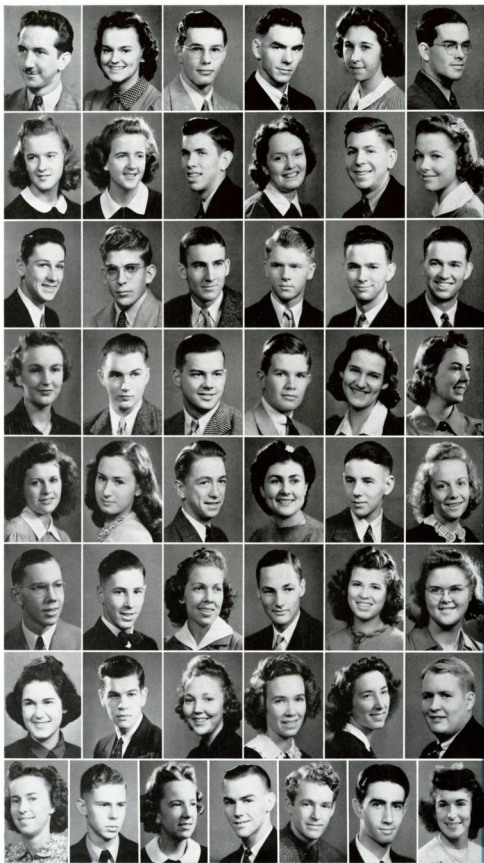

Langford, Russell  
Laus, Shirley  
Lemon, Robert  
Leslie, Millard  
Lewis, Nadine  
Libby, Paul

Lilburn, Florence  
Lilburn, Frances  
Linse, James  
Livesay, Mary M.  
Long, Leroy  
Lucas, Louise

Luthy, George  
McKinlay, George  
Macy, John  
Mallett, Linford  
Markee, Keith  
Markee, Kent

Marshall, Clare  
Matherly, James  
Mattson, Floyd  
Miles, Ward  
Miller, Charlotte  
Miller, Dorothy

Mohr, Edith  
Morse, Josephine  
Moser, Dix  
Motley, Jeanne  
Mything, Edwin  
Nelson, Enid

Nystrom, Stanton  
Orcutt, Samuel  
Ostrin, Helen  
Otten, George  
Payne, Bettliellen  
Pemberton, M.

Perkins, Veta  
Perry, Robert  
Phillips, Lois  
Pitts, Barbara  
Purcell, Eleanor  
Randall, Vinal

Ransom, Ruth  
Rathkey, Richard  
Reinhold, Margaret  
Reinwald, Lloyd  
Reischl, Keith  
Roberts, Charles  
Robinson, Janice

Rogers, Ruth  
Root, Robert  
Rude, Ralph  
Russell, Emogene  
Ryan, Patricia  
Satter, Russell

Saunders, Phyllis  
Schaad, Benjamin  
Schramm, Susan  
Sechrist, Aileen  
Sehon, Margaret  
Shearer, Richard

Sheldon, Paul  
Short, Raymond  
Simon, Delores  
Slick, Eugene  
Smith, Robert  
Sohrt, Shirley

Sorenson, Glen  
Sparrow, Orville  
Spars, Sybil  
Steinbock, Leonard  
Stone, Robert  
Swanson, Betty Ann

Talcott, Ann  
Tanaka, Henry  
Tasker, Donald  
Teisinger, Dorcas  
Templeton, Jean  
Thomas, Betty

Thompson, Ruthan'e  
Thostrud, Milton  
Todd, Eleanor  
Tomita, Hideo  
Toolson, Earl  
Torgeson, Kenneth

Valencourt, Betty  
Weber, Marjorie  
Welly, Grover  
Whitaker, Frances  
Whitmore, William  
Williams, Leland  
Williams, Leonard

Willis, Charlotte  
Wilson, Susanne  
Windsor, Doris  
Wirth, Betty  
Wiser, Ralph  
Wooten, Marjorie  
Zimmerman, Helen

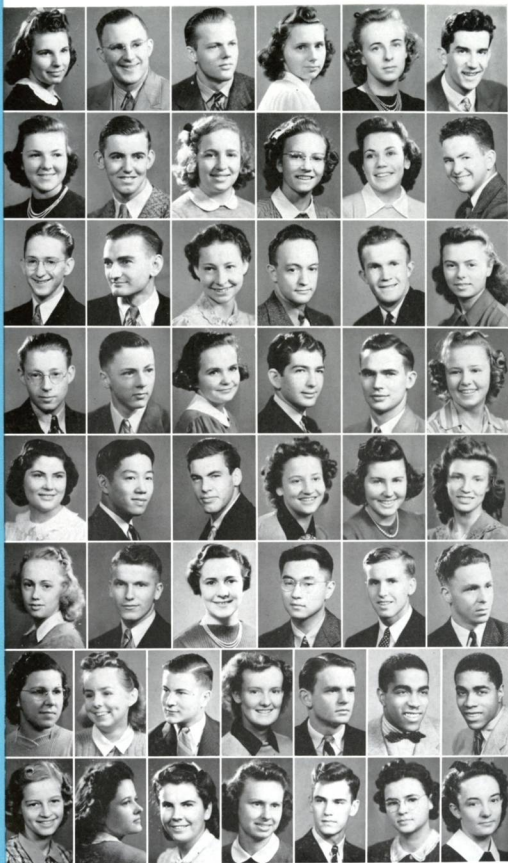

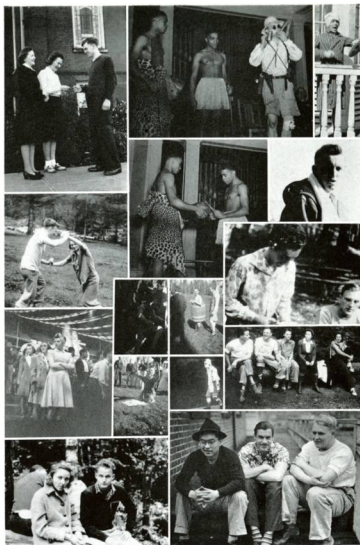

## *Freshmen Frolics*

Robinson Spencer sings in chapel for the love of '44 . . . fabulous Vinton Ellis comes from Ketchikan for the same reason . . . Steinbock glitters sinisterly in the "Little Brown Jug" . . . Anthony Jo glorifies WU by transfer of loyalties . . . men are shamed as Sue Wilson wins the forecasters contest . . . Pitts tutors Dr. Oliver in the use of the baton . . . clam diggers for chapel popularized by Jan . . . three sets of twins . . . Oh, well, there are other years.

Juniors, qualified by scholastic standing and fitness to profit, and approved by the Dean, are selected senior scholars for the next year in their major fields. Duties include study of teaching methods, examination and criticism of notebooks and papers, assistance in laboratory and occasional practice teaching. Limited scholastic credit is given.

## Senior Scholars

### BUSINESS ADMINISTRATION

Leroy Schultz

### CLASSICAL CIVILIZATION

Lois Herman

### ECONOMICS

William Kilkeny

### ENGLISH

Mary Head, Jessie May Ruhndorf,  
Jeanette Hulst, Muriel Smithson

### FRENCH

Ruth Hedges, Virginia Hubbs

### HISTORY

George Gutekunst

### HOME ECONOMICS

Jeanne Probert

### MATHEMATICS

Gayle Denison

### MUSIC

Mabelle Lilburn

### PHILOSOPHY

Edward Church

### PHYSICAL EDUCATION

Justin Weakley, Margaret Wright

### PHYSICAL SCIENCE

Margaret Coan

### PHYSIOLOGY

Ernest Greenwood

### POLITICAL SCIENCE

James Anderson

### PUBLIC ADMINISTRATION

James Harris

### SOCIOLOGY

William Laughlin

### SPEECH

Frances Pickard, Tom Terjeson

### ZOOLOGY

Kenneth Hughes

### BIOLOGY

Allan Ferrin

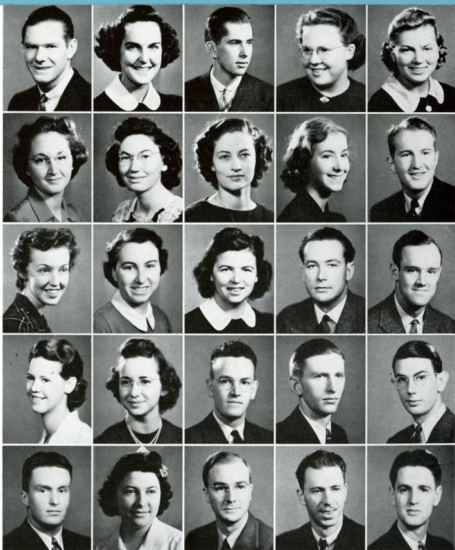



# College of Law

Greater cooperation between the law school and liberal arts student bodies was apparent during the semesters in 1940 and 1941.

Notable for the lawyers were the more numerous social functions. Several exchange parties, including a picnic with University of Oregon law school, were highlights. Big event of the year was the alumni banquet in the spring.

In March the law students presented their annual chapel program. The title was "Case of S. Quentin Quail vs. Ida Said Yes," and the plot concerned a marriage annulment. A law school quint, the Hollywood Stars, won the city minor league basketball title.

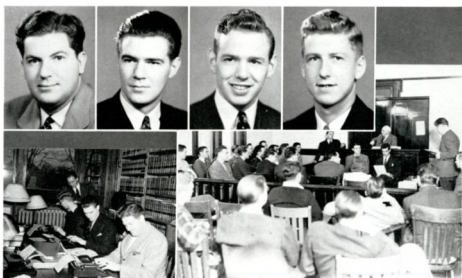

LAW SCHOOL OFFICERS

Top: left to right—Sol Stern, George Sibbald, Kenneth Sherman, Gordon Wilson

Lower left: Seniors' brief cases in study room.

Lower right: Law students get trial experience.

# Seniors



Top row—Ellis, Dean; Johns, Claude; Kyle, Sam; Pickett, Thomas; Sibbald, George.

Bottom row—Smith, Robert; Speirs, William; Stern, Sol; Swimmer, Robert.

## LAW SCHOOL

### ELLIS, DEAN

Salem, Oregon  
Pre-law at University of Oregon.  
Keyes Oratorical Contest 3; Phi Delta Phi; Joy Turner Moses Award 3.

### JOHNS, JR., CLAUDE M.

Salem, Oregon  
Keyes Oratorical Contest 4; Delta Theta Phi 2, 3, 4; Delta Theta Phi National Convention, Cleveland, Ohio, 4.

### KYLE, SAM

Monroe, Oregon  
Pre-law at W. U.  
Alpha Psi Delta 1, 2, 3, 4, 5, Vice-President 3; Intramural Sports 1, 2, 3.

### PICKETT, THOMAS J.

Salem, Oregon  
Pre-law at Lincoln, Nebraska.

### SIBBALD, GEORGE W.

Kelso, Washington  
Pre-law at Washington State.  
Delta Theta Phi 1, 2, 3.

### SMITH, ROBERT O.

Salem, Oregon  
Pre-law at W. U.  
Constitutional Revision Committee 4, 5; Delta Theta Phi 5, 6, 7, Clerk of Rolls 6, Dean 7.

### SPEIRS, WILLIAM C.

Portland, Oregon  
Pre-law at University of Oregon.

### STERN, SOL

Portland, Oregon  
Pre-law at Reed College.  
Secretary-Treasurer of Law School Student Body 2; President of Law School Student Body 4.

### SUMNER, SAM

Salem, Oregon  
Pre-law at University of Washington.

### SWIMMER, ROBERT O.

Portland, Oregon  
Pre-law at University of Nebraska.

### VOGT, ROBERT R.

Garibaldi, Oregon  
Pre-law at W. U.  
Kappa Gamma Rho 1, 2, 3, 4; Football 1, 2, 3, 4; Basketball 1; Track 1, 2, 3, 4; International Club 2, 3, 4, 5; W Club 2, 3, 4, 5.

# Juniors

## and Freshmen

Anderson, Steve  
Bell, Milton  
Bernau, Fred  
Bohannon, Jack  
Calbom, Harry



Campbell, Robert  
Carter, Herbert  
De Sully, Bethune  
Foley, Jerome  
Foster, Roger



Gabriel, Thomas  
Larson, Vernon  
La Vatta, George  
Lesseg, Warren  
Lewis, William



McCallum, Vernon  
Mergler, Steven  
Monahan, John  
Monfils, Vernon  
Park, Rupe



Quesseth, Cecil  
Schramm, Patricia  
Sherman, Keith  
Sherman, Kenneth  
Skopil, Otto



Tatro, Richard  
Thomas, William  
Watanabe, Taul  
West, Donald  
Williams, Bruce  
Wilson, Gordon



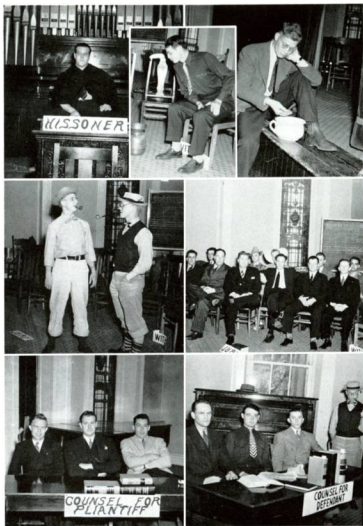

## *Legal Hilarity*

Res Ipsa Loquitur . . . Eager journalistic efforts toward rapport with the liberal arts student body by Johns and McCallum . . . five members in Glee . . . a "wholesome" chapel—the Thomas influence . . . afternoons on the steps of the new building, whistle, whistle! . . . those old married men Anderson, Bernau, and Skopi! Ltd. . . . and the feminine touch in Miss Schramm's presence . . . midnight hours with Mr. Blackstone . . . other midnight hours without . . . the thing **does** say itself—the Willamette college of law.



# Administration

*President   ★   Deans   ★   Faculty*  
*Student, Athletic Administration*





President  
Bruce R. Baxter

## *Wallulah Greeting*

**T**HIS edition of the *Wallulah* is the last before the University closes its first century. For a considerable portion of that century, the pictorial record of the year has been set forth in these volumes, and I am sure that this year's *Wallulah* will measure up to the high standard set by its predecessors.

One of the most urgent needs during many of these one hundred years has been an adequate science building. Now, through the generosity of the late Everell Stanton Collins, longtime trustee, benefactor, counsellor and friend of the University, this need has been met. The beautiful and commodious building herein pictured will make possible up-to-the-minute scientific training which the formerly limited facilities denied.

I wish, personally and on behalf of the institution, to express our thanks to this good and gracious and generous man. It is a distinct challenge to this present student body to be worthy of the confidence of such men as Mr. Collins. We must match the improved physical equipment of the campus with distinct moral and spiritual attainment.

—Bruce R. Baxter

*Board of Trustees* Function of the Board of Trustees is determining and maintaining policy. The Executive Committee transacts current business while the entire group meets twice yearly.



OFFICERS

PAUL B. WALLACE	-	-	-	-	-	President
C. L. STARR	-	-	-	-	-	Vice-President
TINKHAM GILBERT	-	-	-	-	-	Secretary
A. N. BUSH	-	-	-	-	-	Treasurer

*Board of Trustees*

George H. Atkinson	S. W. Hall	A. A. Schramm
Bishop Bruce R. Baxter	J. C. Harrison	Roy F. Shields
Mrs. G. C. Bellinger	Willis C. Hawley	Amedee M. Smith
C. P. Bishop	R. J. Hendricks	Mrs. Frank Snedecor
J. H. Booth	Carl J. Hollingworth	C. A. Sprague
R. A. Booth	Hopkin Jenkins	C. L. Starr
Frank E. Brown	Martin T. Larson	I. H. Van Winkle
A. N. Bush	A. A. Lee	Arlie Walker
E. S. Collins *	Charles E. McCulloch	Paul B. Wallace
Truman Collins	Louis Magin	C. H. White
James W. Crawford	M. A. Marcy	Col. Percy Willis
Harold Eakin	Earl A. Nott	B. V. Wright
C. J. Edwards	Robert Notson	Thomas D. Yarnes
M. C. Findley	F. M. Phelps	Neal Zimmerman
Tinkham Gilbert	J. Edgar Purdy	* deceased
Guy Goodsell	Miss Mary E. Reynolds	

*Dean of College  
of Liberal Arts*



Dr. Chester F. Luther has conducted the duties of Dean of the College of Liberal Arts during the past year. Numerous loans and scholarships are handled through his office. But Dean Luther is best known to the student body for his "announcements of the morning" in chapel. Luther is mediator between University president and instructor and serves on several faculty committees.

## Alumni Association

The Willamette Alumni association continued this year providing for class reunions and for social gatherings of Willamette graduates. Alums got together at Homecoming, May week-end and commencement.

The association, looking forward to the school's one hundredth anniversary, is making plans to participate in the celebration.



HERBERT HARDY

## Officers

HERBERT HARDY, '34	-	-	-	-	President
DR. HELEN PEARCE, '15	-	-	-	-	First Vice-President
EDWARD O. STADTER, Jr., '30	-	-	-	-	Second Vice-President
DR. ARTHUR FISHER, '33	-	-	-	-	Third Vice-President
FAY SPARKS, '25	-	-	-	-	Secretary-Treasurer
WALTER ERICKSON, '33	-	-	-	-	Member of Executive Comm.
ROBERT UTTER, '36	-	-	-	-	Member of Executive Comm.
HAROLD HAUKE, '30	-	-	-	-	Ex-Officio Member

## Dean of Men

Among the duties of Daniel H. Schultze, Dean of Men, is helping men find jobs and housing. He is an inter-fraternity council advisor.



## Dean of Women

Olive M. Dahl as Dean of Women is advisor to the inter-sorority council. Campus social committee works with her to provide a social calendar for best interests of all.

#### GRADUATE MANAGER

Lestle J. Sparks, graduate manager, has charge of the student finance system. Mr. Sparks looks after athletic funds and supervises seating arrangements for May Day and Freshman Glee.

#### BUSINESS SECRETARY

Mr. N. S. Savage, business secretary, ends his twentieth year of service at Willamette this year. Tuition and fees as well as endowment funds are handled by him.

#### STUDENT PLACEMENT BUREAU

Willamette University's teacher placement bureau is directed by Miss Irma Oehler, '38, secretary to Dean Luther. Education students make their contacts for teaching positions through this bureau.

#### REGISTRAR

Walter Erickson maintains the difficult job of registering students and he aids in publishing the annual University catalog. From his office goes first hand information to prospective enrollees.

#### RECORDER

Office of recorder has operated two years. Frances Harris has custody of all scholastic records, grade reports and transcripts. She is secretary to the registrar.

#### PRESIDENT'S SECRETARY

Miss Charlotte Kallander, secretary to Dr. Baxter, is an integral part in the administration of the president's office. Miss Kallander directs a staff which includes Joan Du Rette and Connie Graves.



LESTLE SPARKS

IRMA OEHLER

FRANCES HARRIS

N. S. SAVAGE

WALTER ERICKSON

CHARLOTTE KALLANDER

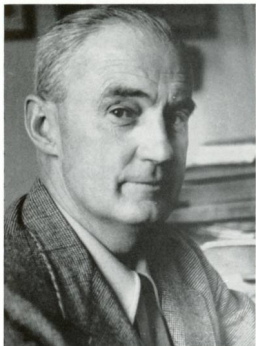

R. S. "SPEC" KEENE

## *Athletic Administration*

Roy S. "Spec" Keene, director of Willamette athletics for the past fifteen years, has produced Bearcat athletic teams rating highly, not only within the Pacific Northwest conference but with other ranking universities in the West. As head mentor of football and baseball Keene guided teams to championship titles.

Nor has Spec's capable right hand man Howard Maple been less spectacular. His crack track and basketball contingents were top rung clubs in the 1940-41 campaigns. "Mapes" Bearcat basketeers garnered the conference crown. Graduate manager Lestle Sparks conducted the large intramural program besides molding a strong tennis squad.

Miss Gale Curry supervised women's athletics for another successful year.

*Lestle Sparks*

*Gale Curry*

*Howard Maple*



# Faculty



MAURICE W. BRENNEN, M.M.  
Instructor of Instrumental Music

EARL T. BROWN, M.S.  
Professor of Physics

W. HERMAN CLARK, A.M.  
Associate Professor of Physical  
Science



ALIDA GALE CURREY, A.M.  
Associate Professor and Director for  
Women

OLIVE M. DAHL, A.M.  
Dean of Women and Associate  
Professor of German

MARY SCHULTZ DUNCAN  
Instructor in Violin

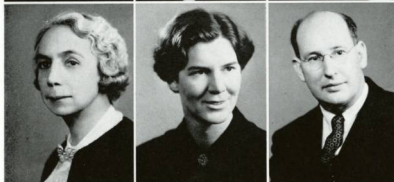

CLARA ENESS, M.M.  
Professor of Piano and Theory

CONSTANCE FOWLER, M.F.A.  
Artist in Residence and Instructor  
in Art

ROBERT MOULTON GATKE, B.D., Ph.D.  
Professor of Political Science and  
History



MELVIN H. GEIST, M.M.  
Dean of Music

CHARLES CHAWNER HAWORTH, A.B.  
Instructor in Spanish

MAURICE EMERSON HOLCOMB, B.S.,  
A.M.  
Lecturer in Social Work,  
Department of Sociology

# Faculty

H. C. HUTCHINS, Ph.D.  
Professor of Education

LORENA N. JACK, M.Sc.  
Instructor in Home Economics

CHARLES H. JOHNSON, Ph.D.  
Professor of Chemistry



WILLIAM C. JONES, Ph.D.  
Professor of Public Administration  
and Business

ROY KEENE, B.S.  
Director of Athletics and Professor  
of Education

HENRY C. KOHLER, Ph.D.  
Professor of English Literature



LOIS E. LATIMER, A.M.  
Professor of Home Economics

SCEVA BRIGHT LAUGHLIN, Ph.D.  
Professor of Sociology and  
Anthropology

RICHARD LIEBES, A.M.  
Assistant Professor of Economics



REGINALD IVAN LOVELL, Ph.D.  
Professor of History

CHESTER F. LUTHER, Ph.D.  
Professor of Mathematics and Acting  
Dean of the College of Liberal Arts

HELEN Mac HIRRON, B.M.  
Instructor in Piano, Organ, and  
Theory



# Faculty



KENNETH McLEOD, Ph.D.  
Instructor of Chemistry

HOWARD MAPLE  
Basketball Coach and Assistant  
Football Coach

JAMES T. MATTHEW, A.M., D.Sc.  
Professor of Mathematics



CECIL R. MONK, A.M.  
Associate Professor of Biology

MARION MORANGE, A.M.  
Assistant Professor of French

GENEVIEVE L. OPPEN, A.B.  
Assistant in Dramatics



EGBERT S. OLIVER, Ph.D.  
Associate Professor of English

BERNICE ORWIG, A.B.  
Laboratory Assistant

HELEN PEARCE, Ph.D.  
Associate Professor of English



MORTON E. PECK, A.M., Sc.D.  
Professor of Biology

HERBERT EDGAR RAHE, Ph.D.  
Professor of Speech

IVAN B. RHODES, B.S.  
Lecturer in Y.M.C.A. Courses

# Faculty

MURCO RINGNALDA, M.A.  
Assistant Professor of English

T. S. ROBERTS  
Instructor in Pipe Organ

SIDNEY SCHLESINGER, A.B.  
Graduate Assistant in Political  
Science

DANIEL H. SCHULTZE, Ph.D.  
Professor of Bible and Religion and  
Dean of Men

CHARLES L. SHERMAN, Ph.D., Pd.D.  
Professor of Philosophy and  
Psychology

DOROTHY McDONALD SHINN,  
A.B., B.L.S.  
Assistant Librarian

LESTIE JESSE SPARKS, A.M.  
Associate Professor of Physical  
Education

ROBINSON SPENCER, B.L.S.  
Librarian

ROBERT FRANKLIN THOMPSON, Ph.D.  
Associate Professor of the Classics  
and Dean of Freshmen

ALEXANDER A. VAZAKAS, Ph.D.  
Professor of Modern Languages and  
Comparative Literature

ROBERT WILSON, A.B.  
Instructor of History

C. M. INMAN, LL.B.  
Professor of Law

ROY M. LOCKENOUR, J.D.  
Professor of Law

GEORGE McLEOD, A.B., LL.B.  
Acting Dean of the College of Law

RAY L. SMITH, A.B., LL.B.  
Professor of Law





Bill Thomas

# A. S. W. U.

## EXECUTIVE COUNCIL

A.S.W.U. President	-	-	-	-	BILL THOMAS
First Vice-President	-	-	-	-	MARY HEAD
Second Vice-President	-	-	-	-	HOWARD EBERLY
Secretary	-	-	-	-	MAXINE GOODENOUGH
Collegian Editor	-	-	-	-	MARION SANDERS
Wallulah Editor	-	-	-	-	JOHN HATHAWAY
Senior Representative	-	-	-	-	WARNE NUNN
Junior Representative	-	-	-	-	DOUG OLDS
Sophomore Representative	-	-	-	-	ED HARROLD
Freshman Representative	-	-	-	-	KENT MARKEE
Law School Representative	-	-	-	-	SOL STERN
Faculty Advisor	-	-	-	-	DR. R. F. THOMPSON
Graduate Manager	-	-	-	-	PROF. L. J. SPARKS

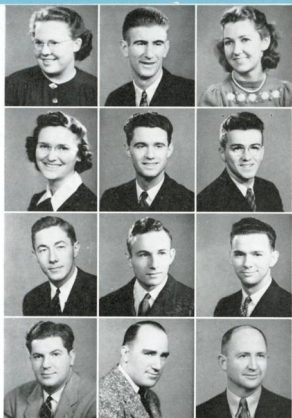

Mary Head  
Marion Sanders  
Doug Olds  
Sol Stern

Howard Eberly  
John Hathaway  
Ed Harrold  
Dr. R. F. Thompson

Maxine Goodenough  
Warne Nunn  
Kent Markee  
Prof. L. J. Sparks

Under administration of President Bill Thomas the ASWU executive council carried on a progressive program. Continual improvement of policy and enlargement of activities was an endeavor of the organization.

The council provided impetus of student excursions to football games, one in Portland and the other in Longview. Establishment of inter-college exchange assemblies did much to encourage friendly cooperation between Willamette and nearby colleges. Full program of student-sponsored Friday chapel programs was maintained all year. An annual spring student body outing at Silver Creek Falls was lengthened to two days. All-school songfest introduced a new feature of student social activity.





### *Honor Code Committee*

Endeavoring to have strict honesty characterize student activities at Willamette, the Honor Code committee promotes adherence to rules and ethics set forth in the student honor code. Sumner Gallaher was chairman.

First Row—M. Crabtree, Dean, Gallaher, Geddes.  
Second Row—Jewett, D. Achor, Barker, D. Moore.  
Third Row—G. Olds, Sculati, A. Smith, A. Wilson.  
Fourth Row—Bettis, Kern, Todd, Gallon.

### *Advisory Committee*

Composed of the editor and business manager of the current Wallulah and the editor and business manager of the previous year, the Wallulah advisory committee determines policies of the yearbook.

Members—May, Moses, Walker, Hathaway.

### *Constitutional Revision Committee*

All amendments to the constitution of the Associated Students must be approved by the Constitutional Revision committee before presentation to students. Senior council representative, Warne Nunn, served as chairman.

Members—Warne Nunn, chairman, Tom Terjeson, Winston Taylor, Jean Jackson.

### *Student Library Committee*

The Student library committee, headed by Frances Pickard, approved a system of library fine discounts and handled recreational reading contest.

Members: First Row—Barker, C. Brown, Cone, Gallaher.  
Second Row—Gutkunst, B. Keller, Magee, D. Moore.  
Third Row—Pickard, Schell, Van Winkle, Waltz.  
Fourth Row—Weakley, Whipple.



Back Row, Left to Right—

Dorothea Graham, Hazel Magee, Olivia Olson, Barbara Viesko, Reeve Schmidt, Zoe Fretz, Mary Swisher, Doris Crabtree, Madeline Morgan.

Front Row, Left to Right—

Mary Evelyn Wiley, Phyllis Gueltroy, Marjorie Herr, Maxine Crabtree, Dorothy Moore, Valerie Karr, Barbara Pinney.

## *W. A. A. Administration*

Women's Athletic Association was organized in 1925 under the leadership of Miss Gale Currey.

To become a member of W.A.A. a coed must earn 100 points by participating in a sport a required number of hours. When 750 points have been gained, an Old-English cardinal and gold "W" is awarded, and when 1500 points are earned a sweater is won.

Sports for 1940-41 include volleyball, basketball, soccer, badminton, ping pong, softball, swimming, bowling, archery, hiking, and tennis.

Officers for this year were president, Maxine Crabtree; vice-president, Hazel Magee; secretary, Doris Crabtree. Heads of the sports were Mary Evelyn Wiley, Barbara Ferguson, Hazel Magee, Reeve Schmidt, Barbara Pinney, Madeline Morgan, June Earle, and Zoe Fretz.



# School Year

*Fall*



*Winter*



*Spring*

FALL

# Registration

Hours of standing in line awaiting a professor's signature on the special day of registration were forgotten as students relaxed at social activities. Among events, as freshmen became acquainted with the campus and as older students matriculated, were a faculty sponsored frosh social and the annual reception under direction of the campus YMCA organizations. The latter groups also presented an informal "mix." A mid-week musical program and a week-end student body dance rounded out the entertainment.

Registration for all but the late arrivals occurred in the gymnasium where profs were located behind a long chain of tables. Assisting both enrollees and faculty were upperclass students. With new registrants entering at mid-year, enrollment totalled 809. Twenty states, three United States territories, and five foreign countries were represented.



Top Row—Betty M. Keller, June Woldt, Jean Moore—filling schedule cards.

Al Ferrin, Wilt Achor, Jeannette Hulst, head Y.

Formal Reception line.

Hazel Bunnell, Iras McCurdy, Coe Roberts check with Registrar Walt Erickson.

Bottom Row—Dick Stacer, Dave Putnam pay tuition to Business Secretary N. S. Savage.

Y Formal Reception.

Y Formal Reception.

Charlotte Ellingsworth, Joe Van Winkle, Bud Reynolds, registering courses with Dr. Gotke.



# Willamette

## Staff Comp

### Paper Features Modern Makeup

Pages Streamlined With New Type Faces; Rules Removed

Progress toward modern streamlined make-up was one of the chief accomplishments of the 1940-41 Collegian staff.

On the front page, the two columns at the left were combined. Extending the full length of the page, this double column was used for special news, features and editorials, for tabulations, schedules, lineups, etc.

The other six columns of the front page were topped by a mast of modern type. Make-up was different each issue, with a variety of head styles used. Italic heads for news stories were abandoned, yielding preference to dark, easy-to-read ultra-bodoni types. Features printed in bold face type with distinctive stymie heads provided variety.

Probably the most radical change was the abolition of column rules throughout the paper. The additional white space proved pleasing to the eye of the reader.

Under Managing Editor Joe Van Winkle, in charge of make-up, the staff strove for balance and variety. Murco Ringnald, professor of journalism, offered valuable suggestions for improvement.

### Collegian Gets High Rating

First class honor rating was awarded to the Collegian by Associated Collegiate Press critics for first semester editions.

Society and sports pages were commended for being generally well edited. Makeup and typography rated high. Criticism of the paper showed aspects in which improvement is needed.

The ACP critical service is offered semi-annually for college publications. For the spring semester of 1939-40, the Collegian received second class rating.

## SOCIETY...

ESTHER GUNNESDAL, Editor

### Staff Banquets at Golden Pheasant

Comic strips decorated the tables at the Golden Pheasant Thursday evening, April 3, as the Collegian staff gathered for its annual banquet. A bouquet of daffodils and white lilacs in a Collegian waste basket, surrounded by scraps of paper, served as appropriate centerpiece.

Toastmaster Ancil Payne's stories livened the evening's entertainment, which included a trumpet duet by Keith and Kent Markee and brief speeches by Prof. Murco Ringnald, Prof. Lestle J. Sparks, Managing Editor Joe Van Winkle and Editor Marion Sanders. Programs featured cartoons of the speakers and musicians.

Esther Gunnesdal, society editor, planned the affair, assisted by Maxine Holt, Bob Voigt, Betty Keller, Grace Covert and Betty Thelander.

\* \* \*

### Alpha Phi Alpha House Is Scene of Party

Collegian staff members gathered informally Friday evening, November 1, for a party at the Alpha Phi Alpha house on Court street. Dancing, ping pong and novel group games proved entertaining.

Arrangements for the party were made by Nancy Boles, Grace Covert, Reeva Schmidt and Joe Van Winkle. Prof. and Mrs. Murco Ringnald and Prof. Lestle J. Sparks were special guests.



Left—Tom Pickett, business manager; Marion Sanders, editor. Right, from left to right—Marion Sanders, Gil Lieser, Al Phelps, Dick Espey, Esther Gunnesdal, Hale Tabor.

## letes Successful Year



Above—Mary Jo Geiser, Cliff Stewart, Ancil Payne, Elizabeth Hamilton, Art Wilson, Marion Sanders, Paul Sheldon.  
Below—Beulah Briggs, Betty Thelander, Dix Moser, Paul Whipple, Dick Jewett, Nancy Boles, Mary Downey.

### Pickett and Payne Are Efficient Business Managers

Tom Pickett, sophomore from Salem, took over the business manership of the Collegian at the end of the fall semester, succeeding Ancil Payne.

Payne, who was carrying a heavy work schedule, resigned upon the doctor's request. An aggressive, friendly, and cooperative manager, his loss was felt keenly by the Collegian. With excellent cooperation from assistants, however, Pickett directed the business staff to another successful semester.

The promotion of more cordial relations between townspeople and students and the creation of a Collegian coed fashion board by Mary Jo Geiser were outstanding features of the staff's work during the spring semester.

Next year's business organization, under the direction of Manager Don Sculati, proposes closer coordination of all campus advertising.

### Willkie Favored In Collegian Poll

One of the most interesting projects sponsored by the Collegian was a survey, late in October, of the presidential preferences of the Willamette student body and faculty.

Careful balloting revealed that Wendell Willkie was favored by more than half of the voters.

### Editors Organize Efficient Groups

#### Hale Tabor Edits Last Edition; Cooperation Cited as Important

Under the leadership of Editor Marion Sanders, the Collegian staff finished a successful year with the publication of 28 issues, the last one put out by Hale Tabor, newly-elected editor.

Excellent staff cooperation was stressed by Miss Sanders as an important factor in the year's work. Paul Whipple and Hale Tabor skillfully edited the copy to assure the reader quick com-

prehension and to eliminate chance errors.

### Prof Aids Students' Skill

The aid given by Murco Ringnald, professor of journalism, deserves the especial appreciation of Collegian staff members.

During his first year at Willamette, Ringnald's journalism courses provided needed instruction in modern newspaper methods. His suggestions were a vital factor in the improvement of Collegian style and make-up.

### Schmidt, Voigt Plan Linoleums

Reeva Schmidt and Bob Voigt assumed responsibility for linoleum cuts to liven up the feature page this year.

Many attractive two-column cuts were made by Miss Schmidt, Voigt and other members of the art department. The use of one-column cuts added to the attractiveness of feature pages.

Cuts were appropriate for the issues for which they were designed.

Joe Van Winkle, managing editor, took care of much of the make-up and arranged for cuts.

An efficient news staff, organized according to beats by News Editor Beulah Briggs, insured adequate, up-to-date coverage of campus events. As feature editors, Hermie Palmer and Miriam Jensen arranged for interesting variety.

Sports Editor Gil Lieser with his assistant, Paul Sheldon, covered and interpreted sports events of local interest. Esther Gunnesdal, aided by Nancy Boles, Maxine Holt and others, reported campus parties, dinners, engagements, etc.

Luan Green selected items of interest to Willamette from exchange papers received in the office.

### Huntley, Nystrom On News Bureau

The Willamette news bureau kept the Northwest informed about important University events this year through the services of Gene Huntley and Stanton Nystrom.

News bulletins and special releases were sent to newspapers regularly.

Again the Frosh paint  
 "W" Club throw in hapless rook  
 Bob Woodburn busy painting



"W" Club Vigilantes Larry McKeel,  
 Larry Drury and Joe Holland  
 Another Frosh goes in  
 Freshman Jan Johnson proposes at  
 Kangaroo Court



Bill Hopper gives swimming  
 demonstration  
 Don Barnick hides head  
 Bob Woodburn sings



Down the line  
 Susie Wilson, another victim of  
 Kangaroo Court  
 Vigilantes Bob Hinman, Larry Drury,  
 Floyd Cline



Wade Bettis demonstrates prowess with  
 fair sex  
 Vinat Randall demonstrates latest dance  
 steps  
 Don Barnick



An official initiation by the "W" club and an unofficial going-over by the other three classes put the hapless rooks into training this year. A couple of kangaroo courts, the usual "lids," shopping bags, and hair-ribbons were accompanied by wars of many words as the novices learned their way around.

## Freshman Initiation

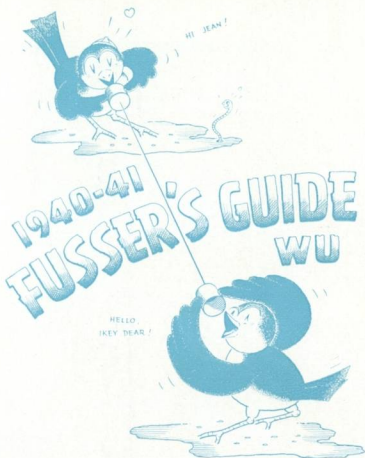

## *Handbook*

Freshmen are grateful for the Student Handbook edited this year by Jere Simmons. Although rooks alone must carry "Frosh Bibles," the book enables all students to acquaint themselves with school organizations.

## *Student Directory*

"To the most popular—and exclusive—number in Salem, we dedicate this book—6672." With these words Ralph May, Wallulah manager, presented the 1941 "Fusser's Guide" to the daters of Willamette.



Ralph May and Jere Simmons

## *Student Guide and Handbook*

# Football

## Coaches

Coach Spec Keene has the remarkable record of coaching seven Northwest conference champions at the Bearcat institution.

Howard Maple was Keene's right hand man on the coaching staff. Hal Pangle proved a vital cog in strengthening Willamette's offense. John Oravec worked with both backs and linemen.

## Seniors

Gene Stewart is pictured in place of Floyd Cline. Justin Weakley played halfback position. Larry Drury played four consistent years at fullback and quarterback. Next is John Kolb, chosen all-conference end. Joe Holland, little All-American, served as a game captain this year.



## The Squad

Left to right—front row: Gene Stewart, Justin Weakley, Ted Ogdahl, Chuck Furno, George McGlinn, Dave Kurtz, Bud Reynolds, Marshall Barbour, Bill Reder and Ben Schaad, manager.

Second row: John Oravec, assistant coach, Al Walden, Jim Burgess, Larry Drury, Tony Fraiola, Joe Holland, Larry McKeel, Bill Preston, Martin Barstad, John Kolb, Floyd Cline and Wade Bettis.

Back row: Vinal Randall, Gordon Moore, Pat White, Wally Olson, George Constable, Garrel Deiner, Andy Rogers, Neil Morely, Paul Cookingham, Ken Jacobsen, Ralph Rude, Neil Owens, Spec Keene, head coach, and Howard Maple, backfield coach.

# Football Record

## Varsity Squad

Seniors: Justin Weakley, John Kolb, Larry Drury, Floyd Cline and Joe Holland; juniors: Martin Barstad, Gordon Moore, Wally Olson, Bud Reynolds and Gene Stewart; sophomores: Jim Burgess, George Constable, Paul Cookingham, Andy Rogers, George McGlinn, Larry McKeel and Al Walden; freshmen: Marshall Barbour, Wade Bettis, Chuck Furno, Garrel Deiner, Tony Fraiola, Neil Morely, Ken Jacobsen, Neil Owens, Ted Ogdahl, Ralph Rude, Bill Reder and Pat White.

## Schedule

Though winning only four out of their nine game schedule the Willamette Bearcats ran up a total of 147 points to their opponents 75. Ted Ogdahl, freshman from Portland, led all scorers with 42 points, while Gene Stewart placed second with 30 points.

Sept. 28.....	Willamette	7;	Portland	.....21
Oct. 4 ....	Willamette	0;	San Jose State	.....20
Oct. 18 ....	Willamette	6;	San Diego Marines	.....7
Oct. 25 ....	Willamette	39;	College Puget Sound	.....0
Nov. 2 ....	Willamette	6;	Gonzaga	.....7
Nov. 8 ....	Willamette	51;	Linfield	.....0
Nov. 15 ....	Willamette	20;	Pacific U	.....6
Nov. 21 ....	Willamette	19;	Whitman	.....0
Nov. 30 ....	Willamette	7;	Whittier	.....14

## All Conference Men

Three Willamette Bearcats, one senior, one sophomore, and one freshman, were voted to first string positions on the Pacific Northwest conference all-star football team selected by member coaches. Selected were John Kolb, East Orange, N. J., left end; Al Walden, La Jolla, Calif., fullback, and Tony Fraiola, Murray Hill, N. J., guard.

The second team all-conference backfield was made up of three Bearcats, Gene Stewart, Bud Reynolds, and Larry Drury. Floyd Cline, tackle, was the fourth Bearcat chosen.



# Football

The Willamette Bearcats in 1940 won the Northwest Conference championship for the sixth time in the last seven years.

Employing an intricate man-in-motion offense the Keene machine opened their 1940 season against the Portland University Pilots on the Multnomah stadium gridiron in Portland where they dropped a 21 to 7 decision. Blamed for the defeat was bad timing in the Bearcat's new man-in-motion plays. The lone Willamette touchdown came in the second period when Ted Ogdahl hauled down an end zone pass from Bud Reynolds, diminutive pass-pitching back.

"Pop" Warner and Ben Winkleman brought their San Jose State Spartans to Portland for the Bearcat's second game in the Multnomah stadium. Still unpolished in offensive strength the Keenemen took a 20 to 0 defeat at the hands of the powerhouse Spartan eleven. All 20 points were scored in the first half of the game which was to prove the turning point in the Bearcats' season.

Though losing by a narrow 7 to 6 score the Bearcats were in top form for their first Sweetland Field clash with the strong San Diego Marines. The new man-in-motion system clicked as the Bearcats rolled up 372 yards to the Leatherneck's 189. A dropped pass in the end zone and a force out of bounds

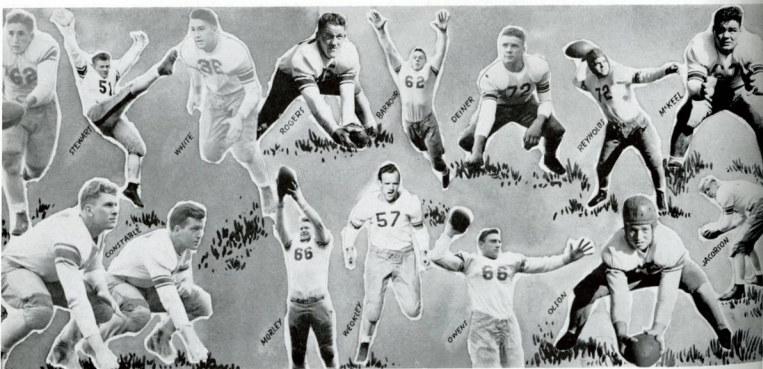

# Football

on the six inch line, both on fourth downs on two different occasions, cut short two Willamette scoring chances. Ted Ogdahl gathered in Bud Reynold's 30 yard pass in the closing minutes for the Bearcats only score.

College of Puget Sound was the first Northwest conference foe to feel the Bearcats' rising power as they went home with a 39 to 0 defeat.

Gonzaga university, one of the strongest independent football aggregations on the Pacific coast, edged the Bearcats 7 to 6 in the first meeting of the two clubs since 1914. The game was played in Longview.

The in and out Willamettes hit their highest scoring stride of the year, swamping the Linfield Wildcats 51 to 0 for their second straight conference victory. The versatile Willamette attack rolled to 15 first downs, three of these from passes, completed seven of 16 passes for 182 yards, and muddled through to 332 yards from scrimmage while losing but 37.

Pacific university, strongest conference opponent of the Bearcats in recent years and defending champion, bowed to the Methodists 20 to 6. Gene Stewart and Bud Reynolds paced the Bearcat win.



# Football

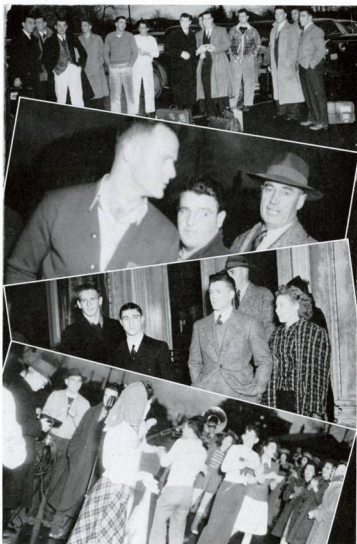

Six Bearcat football men say goodbye to pals before Whittier take-off.

Guards Gordon Moore and Joe Holland board train with Coach Keene.

Freshmen Bill Reder and Chuck Furno; Mr. and Mrs. Gene Stewart before farewell; Spec Keene in background.

Bearcat band and rooters whoop it up as Holland makes mike debut.



Willamette's fourth and final win was over Whitman college 19 to 0 in the annual Thanksgiving day battle of the two ancient rivals. Spec Keene substituted team for team as the Bearcats rambled through a muddy Sweetland field for their easy victory. Five seniors, Cline, Kolb, Drury, Weakley and Holland, played the final home game of their collegiate careers in the Missionary mix.

The Bearcats travelled into Southern California for their final contest on Saturday, November 30, with the Whittier college Poets at Whittier, Calif. The Poets won a 14 to 7 victory over the Bearcats.

# Band . . .

With leadership of new director, Maurice Brennen, the band made progress and improvements. Increase in personnel to forty-three members necessitated purchase of new uniforms.

Led by majorettes, Barbara Pitts and Pauline Zoe Chambers, the band was a factor in instigating pep at rallies and football games. Besides playing and performing at home, the band traveled with the team to Portland twice, for the Portland University and San Jose tussles, and to Longview for the game with Gonzaga.

The band rendered three concerts characterized by new type of modern classical music.



BAND PERSONNEL  
MAURICE W. BRENNEN, Director

## FLUTES—

Reba Lehman  
Martha Hughell

## CLARINETS, B-Flat—

Glen Williams  
Henry Stoudenmeyer  
Robert Pentney  
William Hobbs  
Coe Roberts  
Vinton Ellis  
Lorraine Hallman  
Ruth Ransom  
Barbara Hermann  
Patricia Short

## BASS CLARINET—

Mark Hatfield

## BASSOON—

Marie Baughman

## SAXOPHONES, Alto—

Norman Shaw  
Tom Davis  
Valerie Karr

## SAXOPHONE, Tenor—

Robert Root

## CORNETS—

Delbert Henderson  
Duaine Brewster  
Robert East  
Hale Taber  
William Hopper  
Dix Moser  
William Borland

## HORNS—

William Laughlin  
Marcia Fry  
Robert Voigt

## BARITONES—

Carl Bowman  
Phyllis Gueffroy  
Olivia Olson

## TROMBONES—

Donald Burton  
William Stark  
Dorcas Teisinger

## BASSES—

Linford Mallett  
Warren James

## TYMPANI—

Martha Hamilton

## BELLS—

Helen Zimmerman

## SNARE DRUM—

Don Stoudenmeyer

## BASS DRUM—

Carol Clark

## CYMBALS—

Malcolm Dunbar

## MAJORETTES—

Barbara Pitts  
Pauline Z. Chamber

## *Banquets . . .*

### *Blue Key Banquet*

The annual Father and Son Blue Key banquet was held November 15 in the First Methodist church. Following the banquet the students and dads attended the Pacific-Willamette football game.

### *Whip Whitman Banquet*

The annual Whip Whitman banquet was held in Salem high school cafeteria.

Bill Thomas was master of ceremonies and George McLeod, law school, main speaker. Mary Head was in general charge.



Waitresses, left to right: Nancy Boles, Pearl Porter, Marie Hall, Francis Tatro, Barbara Ferguson, Margaret Ewing, Georgia Cook, Jane McLaughlin, Harriett Munroe, Luella Ibach, Mary Swisher, Jean Jackson, and Anne Morris.

# W. A. A.

Top picture, back row, left to right—Dorothea Graham, Mary Evelyn Wiley, Marjorie Herr.

Front row—Margaret Wright, Madeline Morgan, Phyllis Gueffroy, Maxine Crabtree.

All Stars, back row, left to right—Margaret Wright, Madeline Morgan, Dorothea Graham; front row—Reeva Schmidt, Phyllis Gueffroy, Dorothy Moore.

Soccer, back row, left to right—Phyllis Gueffroy, Dorothea Graham, Reeva Schmidt, Margaret Wright, Maxine Crabtree; front row—Barbara Pinney, Valerie Karr, Mary Evelyn Wiley.

## Basketball

Basketball is one of W.A.A.'s winter sports. Girls completing the required hours to get their 100 points were Maxine Crabtree, Margaret Wright, Mary Evelyn Wiley, Dorothea Graham, Madeline Morgan, and Phyllis Gueffroy. Activity was managed this year by Madeline Morgan.

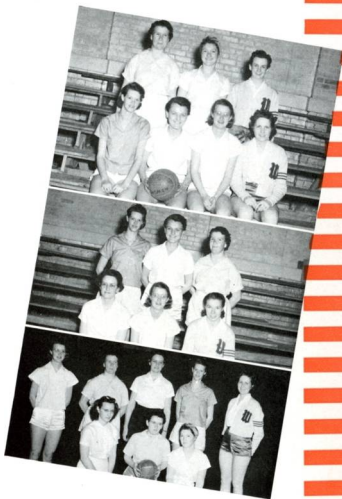

## All-star Basketball

Each year an all star basketball team consisting of six girls is chosen by a student and faculty committee. Girls selected this year were Phyllis Gueffroy, Dorothy Moore, Reeva Schmidt, Dorothea Graham, Madeline Morgan, and Margaret Wright.

## Soccer

Soccer, the first sport in fall, was managed by Barbara Pinney. Girls winning 100 points in soccer were Valerie Karr, Reeva Schmidt, Dorothea Graham, Phyllis Gueffroy, Mary Evelyn Wiley, Barbara Pinney, Margaret Wright, and Maxine Crabtree.

# *Intramural Sports*

## *Basketball A League*

A team composed mostly of lettermen, and known as "The Frigid Digits," annexed the basketball "A" league title in a race marked by close scores.

A four-team playoff among the Frigid Digits, Alpha Psis, Kappas and Sigma Taus was necessary. The Digits turned the trick with a 26-22 win over the Psis, and a 31-15 victory over the Kappas in the finals.

Ted Ogdahl and Moose Hinman were standouts for the Frigid lads during the season, and in the playoff games.

## *Basketball B League*

The Campus Y was the fourth team this year to go through a mural schedule undefeated. They easily won the "B" league basketball championship.

Although the Y boys made a somewhat one-sided race out of it for the championship, there was plenty of competition for the next two spots. Alpha Psi "D's" finally garnered second spot.

The Williams twins, Leonard and Leland, and Wiff Achor were standouts for the winners.



Top, back row—Bob Hinman, Jack Richards, Marshall Barbour; front row—Ralph Rude, Gene Steward, Ted Ogdahl.  
Bottom, back row—Leo Baldwin, Bill Anderson, Wiff Achor, Hide Tomita; front—Leonard Williams, Bill Austin, Gil Lleser, Leland Williams.



# Minor Sports

## Passball

Sigma Tau won the campus passball crown without the loss of a single game. Victory was accomplished in a league offering tough competition.

The passball slate was cut short, as was speedball, because of the early arrival of the rain. However, when it became necessary to cancel the remaining league games, the Sigs were yet to suffer a loss, so by mutual consent of the managers, the Sigma Taus were declared the winners.

## Speedball

The Alpha Psis captured the intramural speedball championship in a season shortened by rain that left Sweetland field in a quagmire. At time of cancellation the Psis were undefeated and far in front. By mutual agreement of the other managers the remaining games in league play were marked off the slate.

Since speedball was the first 'mural competition of the year, interest at first was lacking. However enthusiasm broadened as the schedule advanced.



Top, left to right, back row—John Martin, Arnold deJardin, Fred Graham, Ken Smith, Earl Toolson, Harold Adams, George Johnson, George LaVatta, Ken Sherman.  
Second row—George Coddington, Keith Sherman, Bill Nesbitt, Wade Bettis, Elmer Harrold.  
Back row, left to right—Art Wilson, Glen Fravel, Tom Davis, Bus Atwood; second row—Dan Moses, Joe Van Winkle, Dave Putnam, Dick Stacer, Dick Jewett; front row—Bill Belcher, Dean Trumbo, Marvin Humphreys, Louis Bonney.

# *Homecoming . . . October 25-26*

With the slogan "Suppress C.P.S." as its theme, homecoming on October 25 and 26 got under way under the leadership of Jack Walker, manager. The slogan was written by Dan Moses. The annual noise parade was won by Alpha Psi Delta with a "blitzkreig" float. Carrying off honors in the sign contest was Sigma Tau with a theater theme.

Other festivities included the alumni banquet, football game, homecoming dance, bag rush, and play. In the football game between Willamette and the College of Puget Sound, Willamette was victorious, 39-0. The band during the half presented a marching maneuver requiring an unusual formation of lights against a totally dark field, a maneuver presented but a few times before on the Pacific coast. At the game, also, were College of Puget Sound's band and drill corps.



Top picture, from left to right—  
Elton McGilchrist, Mrs. Oppen,  
and Joe Colasuanno—Home-  
coming play managers.



Bottom picture, from left to right—  
Homecoming committee, Doro-  
thy Baldwin, Glen Fravel, Max-  
ine Crabtree, Manager Jack  
Walker, Eileen Lester, and Joe  
Colasuanno.



Pictures clockwise—Students and alums dance after game; Les Sparks, Herb Hardy, Prexy Thomas, Dr. Baxter, and Coach Keene. Looks like a Justin Weakley fan club. Fresh eat after cleaning campus.

The bag rush, annual competitive event between the Freshmen and the Sophomores, was won by the class of '43.

Maxine Crabtree, assisted by Dorothy Moore and Eileen Lester, was in charge of alumni registration on Saturday morning. The homecoming dance, following the game, was sponsored by the Senior class under the direction of Dorothy Baldwin.

The alumni banquet was presided over by Herbert C. Hardy, Portland attorney. Dr. Baxter greeted the graduates. Toastmaster was Dean George McLeod; and Dr. Ivan Lovell was principle speaker.

## *Homecoming*

## Little Brown Jug

The last event of Homecoming was the presentation of the play, "Little Brown Jug," by Theta Alpha Phi on Saturday night.

"Little Brown Jug" homecoming play was essentially an old melodrama. It dealt with the fate of a shoemaker family by the name of Nutter in the hands

of a villain. Elton McGilchrist was publicity chairman; Joe Calzucanno, production manager; and Mrs. Genevieve Oppen, director.

The play was found by the drama department in the school library and the publishers sent Willamette the last seven copies they had.



"Expose my old mother and I'll do what you ask."

"There's temptation and ruin in that ugly son."

The Villain and his best weapon, the Little Brown Jug.

Sally explores her financial condition.

Family portrait—The Nutters.

"The old homestead is gone, Ma."  
"Give me the mortgage and I'll make big money for you in the city."

"Polly Bessley, I mean Sally Bessley, will you marry me?"

# Highlights of Homecoming

Sigma Tau Noise Makers  
Sigs Win Sign Contest

Lausanne Girls Enter Parade  
Kappa's Sign

Alpha Psi's Blitzkrieg Wins  
Annual Soph-Fresh Bag Rush

More Noise Paraders  
Homecoming Dancers

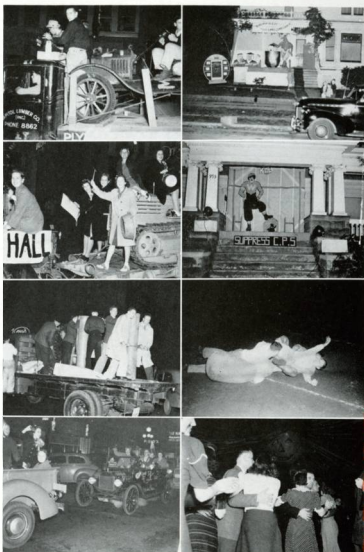

Foreshadowing Willamette's brilliant 39-0 Homecoming football victory over College of Puget Sound, the Alpha Psi Delta fraternity paraded Salem city streets in a blitzkrieg fashion to take first place honors in the noisy contest.

Following the slogan "Suppress CPS," the Sigma Taus depicted the Bearcat spirit in their prize winning sign.

WINTER

## Bearcat Pep Staff

Back row, left to right—Leonard Steinbock, Bob Grannis, and Louis Bonney.

Front row—Pat Hutchinson, Barbara Gearhart, Jean Longley and Marian Hermanek.



### Pep Staff

On hand to lead the student body in yells and songs was the pep staff consisting of eight members.

They played an important part in homecoming, engineered rallies, serpentine and stunts. Chief stunt of the year was on Sweetland field during the Willamette-San Diego Marine game. At half-time a paper boat (Marines) was shot down by a miniature cannon (Willamette).

Yell king for this year was Bob Grannis, assisted by Louis Bonney, Leonard Steinbock, Bob Woodburn, Pat Hutchinson, Barbara Gearhart, Jean Longley and Marian Hermanek. Louis Bonney was in charge during basketball season.

Though minus three starting regulars from his 1940 basketball squad, busy Howard Maple, rotund Bearcat mentor, managed to mold the top team in the Northwest conference association for the 1940-41 season. The Willamette Bearcats scored six wins to two defeats within the circuit to hang up the university's second major sport title of the year.

Facing the toughest competition the states of Oregon, Washington, Idaho and Montana had to offer, the Bearcats' record dropped to an even .500 rating, winning 13 and losing 13 contests. Among the outside competition were Washington State, Oregon State, Oregon, Idaho Southern and Montana university, all who took decisions from the Maplemen.

In capturing their conference pennant the Bearcats took double victories from Whitman College and College of Puget Sound, while splitting a pair

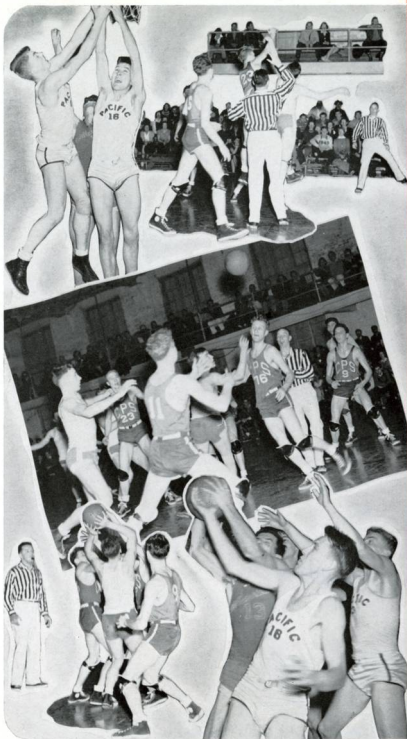

## SCORES

Willamette .....	42	Portland Packards .....	24
Willamette .....	49	Bruno Studios .....	27
Willamette .....	33	Washington State .....	45
Willamette .....	53	Eastern Oregon Col. of Education .....	40
Willamette .....	30	College of Idaho .....	34
Willamette .....	44	Montana State .....	40
Willamette .....	34	Montana University .....	57
Willamette .....	31	Idaho Southern .....	32
Willamette .....	43	Oregon State .....	47
Willamette .....	33	University of Oregon .....	46
Willamette .....	46	University of Oregon .....	76
Willamette .....	38	Eugene Rubenstein .....	46
Willamette .....	45	Portland University .....	43

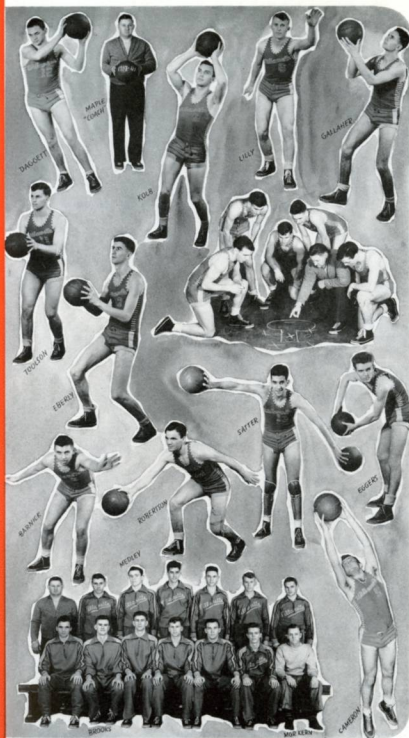

each with Pacific and Linfield with the losses suffered on the winner's home court. Portland independent teams, Portland university, Montana State, and the Negro Ghosts were all among Willamette's victims.

Sumner Gallaher, veteran Bearcat forward, led all scorers of the northern league, piling up 78 points in Willamette's eight game slate. Closely following was another Bearcat, lanky Howard Eberly, who took second place with 76 points. Both men were chosen on the all-conference all-star team while John Kolb, four-year letterman guard, was chosen on the second team. Other members of the '40-'41 varsity squad included Jimmy Robertson, Ken Lilly, Bob Daggett and Freshmen Clint Cameron, Johnny Eggers, Don Barnick, Earl Toolson, Russ Satter, Bob Medley and Don Brooks.

#### SCORES

Willamette	49	Negro Ghosts	32
Willamette	52	Multnomah Club	45
Willamette	36	Linfield	34
Willamette	47	E.O.N.S.	48
Willamette	53	E.O.N.S.	56
Willamette	54	Whitman	43
Willamette	61	Whitman	49
Willamette	34	Pacific U.	47
Willamette	37	Linfield	56
Willamette	44	College of Puget Sound	39
Willamette	43	College of Puget Sound	39
Willamette	37	Portland University	41
Willamette	47	Pacific University	35

Record: Won 13; lost 13.

# Freshman Basketball

## Kittens

Coach Maurice Kreutz produced one of the smoothest, evenly balanced Willamette freshman basketball teams in recent years as his Bearkittens ran up a total of 23 wins to but five defeats in their season's 28 game schedule.

Included in the "Kittens" twenty three wins were victories over such strong independent teams as Simmons Finance of Salem, Jenks-White of Albany and Chemawa All-Stars. High school teams to bow to the Frosh were Commerce high of Portland, St. Helens, Independence, Lebanon, Newberg and Longview, Wash.

## Cubs

Equally strong, only in a more minor way, were Kreutz's Willamette Bearcubs, frosh super-varsity, who won 10 contests and lost but 2. All games were played within the Salem city Minor league of which the 'Cubs were a strong member. Paced by Big Ben Schaad and Dick Kern, the Bearcubs won first place in the first half standings and garnered number two position in the last half.

Other members of this potent aggregation were Bill Atwood, Truck Deiner and Tom Davis.



Front row, left to right—Fred Graham, Bob Perry, Pat White, Arnold deJardin and Coach Maurice Kreutz.

Back row—Ben Schaad, Gily Kister, Bob Hogen-son, Jesse Jones and Rex Eide.

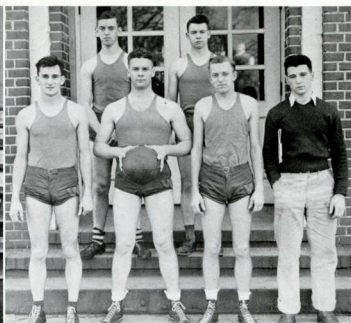

BEARCUBS

Front row, left to right—Bill Atwood, Garrel Deiner, Dick Kern and Coach Kreutz.

Back row—Ben Schaad, Tom Davis.

# Intramural Sports

Top, left to right—Sam Gallaher, Bob Smith, Dan Moses, Art Wilson, Bus Atwood.



Bottom, back row, left to right—Oscar Swenson, Bob Woldt, Ward Walker. Front row—Cliff Stewart, Wayne Sturdivant, Maurie Kreutz.



## Ping Pong

For the third consecutive year, the Alpha Psi A's annexed the 'mural ping pong championship. Not only did the Psis win the championship, but they amassed the total of sixteen straight victories without defeat in scheduled play.

All-star team selected was: Malcolm Dunbar, Sigma Tau; Johnny Eggers, Art Wilson, and Dan Moses, Alpha Psi.

## Volleyball

The Kappas this year won the volleyball title, but not before the Alpha Psis and the PE staff had forced them into a play-off. The regular season ended in a three way tie. In the play-off the Kappas drew a bye, and the Alpha Psis downed the PE staff, then the Kappas defeated the Psis.

In the league, competition was probably keener than ever before. At no time during the regular schedule did one or even two teams dominate league play.

# W. A. A.

## Tennis

Girls this year signing up for the W.A.A. tennis ladder were Margaret Wright, Hazel Magee, Vivian Lucas, Zoe Fretz, Madeline Morgan, Barbara Pinney, Maxine Crabtree, Reeva Schmidt, Doris Crabtree, and Barbara Ferguson, head of the sport.

## Archery

Those turning out regularly for archery were Aileen La Raut, Reeva Schmidt, Gayle Denison, Ruth Burgoyne, Doris Crabtree, Phyllis Gueffroy, Mary Evelyn Wiley, and Zoe Fretz. Archery was headed by Hazel Magee.

## Volleyball

Mary Evelyn Wiley headed volleyball this year. Because of the busy campus life only four girls received 100 points in this sport. They were Barbara Pinney, Mary Evelyn Wiley, Hazel Magee and Doris Crabtree.

## Ping Pong and Badminton

This is the second year for earning points in ping pong and badminton. A large number of girls earned their points under the leadership of June Earle. Those playing enough hours to gain points were Ruth Jones, Zoe Fretz, Marjorie Herr, Maxine Crabtree, Reeva Schmidt, Madeline Morgan, Olivia Olson and Barbara Pinney.



Top, back row, left to right—Mary Swisher, Doris Crabtree, Madeline Morgan. Front—Dorothy Moore, Barbara Viesko, Marjory Herr, Phyllis Gueffroy, Maxine Crabtree.

Bottom, left to right—Barbara Pinney, Olivia Olson, Phyllis Gueffroy, Reeva Schmidt, Marjory Herr, Madeline Morgan, Maxine Crabtree.



Back Row—Richard Chase, Floyd Mattson, Jack Hedgecock, Corydon Blodgett, Dan Tasker, Mark Waltz, Stuart McElhenny, Oscar Swenson, Ed Cone, Arnold Hardman, Grover Welty, Wendell Johnson.

Third Row—Leo Baldwin, Bob Mealey, Wendell Emmett, Ward Miles, Al Ferrin, Tom Hall, Richard Gorkins, Hillis Davidson, Floyd Johnston, Art Franz, Schyler Gile, Gilbert Clausman.

Second Row—Helen Boltjes, Dorothy Estes, Helen Davidson, Jean Jackson, Laura Lee Tate, Cleo Nissen, Lola Roe, Muriel Smithson, Margaret Seigmund, Mary Margaret Livesey, Susanna Schramm, Lois Baldwin, Gladys Crawlford, Betty Ann Kellar.

Front Row—Marjorie Reeves, Jewell Minier, Betty Cooper, Ruth Jones, Margaret French, Barbara Pitts, Dean Geist, Helen Zimmerman, Ruth Wedge, Nancy Boles, Pearl Porter, Carol Clark, Helen Dean.

## *A Capella Choir*



DEAN MELVIN H. GEIST

A capella choir in its second year consisted of 60 voices, directed by Melvin H. Geist, dean of the College of Music. Forty members were chosen for the annual Northwest choir tour, April 13. Concerts were given in Albany, Cottage Grove, Bend, Klamath Falls, Ashland, Medford, Grants Pass, Roseburg and Salem. On tour, two student arrangements were presented, one by Mark Waltz and the other by Carl Bowman. The type of choir music was more complex than last year.



Front row, left to right—Doris Harold, Dorothy Moore, Emogene Russell, Zeral Brown, Mary Jo Gelsner, Marjorie Waters, Jan Johnson, Dr. H. E. Rahe.

Second row—John Hobson, Clarence Wicks, Don Burton, Bill Thomas, Glenn Olds, James Wilson, Joe Van Winkle.

Last row—Wes McWain, Wilbur Lytle, Ancil Payne.

## Forensics

With five students winning first places in state-wide competition, the forensics group got off to a start under the tutelage of Dr. H. E. Rahe. Clarence Wicks was manager.

At Los Angeles for the tournament in conjunction with the convention of Western Association of Teachers of Speech the women's team won second in debate, Wes McWain won first in after-dinner speaking, and Glenn Olds won second place in impromptu.

Competition throughout the year took place in the Inter-Collegiate Forensic Association of Oregon. Among those winning honors in contests were: Wes McWain, first in after-dinner; Emogene Russell, first in extemp; and Glenn Olds, second in extemp.



DR. H. E. RAHE

# Pro and Con

LIBRARY  
WILLAMETTE  
UNIVERSITY

Six teams represented Willamette at the annual intercollegiate forensic tournament at Linfield. Wes McWain placed first in after dinner; James Wilson won first in oratory; five debate teams reached the finals.

Other events in which Willamette students competed were: Pacific forensic league tournament at Palo Alto, and a meet at College of Pacific, Stockton, California.



Russell Agrees as Rahe Disagrees  
Western States Tourney Squad Crams

Rahe Gives Final Instructions  
McWain Lectures Russell



General Freshman Glee committee, left to right—Mark Walz, chairman, Sally Anderson, Keith Sherman, and Bob Root

## *Freshman Glee . . .*

Three-time losers, the seniors in their fourth attempt WON the Freshman Glee with their song "School of Schools," written by John Stalnaker and Margaret Wright. For thirty-three years the Freshmen, Sophomore, Junior and Senior classes have created original songs and music, have perfected a marching technique to excel any military units, for the sake of the honor in winning a piece of a felt banner, awarded to the victor by Professor James T. Matthews.

Under the direction of Freshman Bob Root, the Glee was a very popular success. Committee chairmen were Eleanor Purcell, decorations; Mark Hatfield, programs; Hide Tomita, platform; Vinal Randall, electrician; John Macy, ushers; Florence and Frances Lilburn, presentation; Ted Ogdahl, honor guard, and Shirley Laws, tickets.

Judges selected winners in their chronological class order: Seniors, Juniors, Sophomores, and the Freshmen swam.

Precarious positions in judging were filled by Mabel Powers, T. S. Roberts and Robert Walsh; words, Professor Murco Ringnald, Dr. Egbert Oliver and Hugh Morrow; presentation, William Phillips, sr., Dr. Frank M. Erickson and Attorney-General I. H. VanWinkle.

# Seniors - Winners!

Glee was presented on Saturday night, March 22, 1941, at eight o'clock. The girls wore their white dresses to the dance at the armory with Dale Easley playing.

"Alma Mater, Hail" was written by juniors Maxine Holt, Mark Waltz and Madge Thompson. Jean Jackson and Jo Miller composed the sophomore song, "Salute to Our Alma Mater." "Hail, Willamette U.," freshman song, is the work of Margaret Hood.

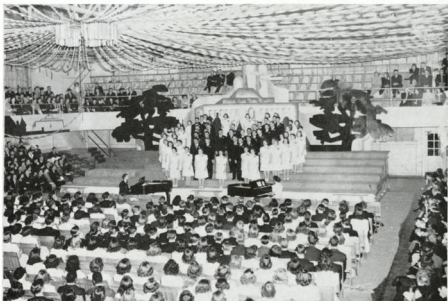



Root and Robinson Reminisc



Some Cards, What!



Must You Sing, too



Sideline Sallies



Some Line



Floundering Frosh



Bet cha



Back Out

## *Freshman Glee*

Double or Nothing

Nothing Fishy—Just Suckers



Figures Don't Lie

Sooo Deep



(Insert)—Macy's Mugs Messy

Chilled Chillen Chanting

Fun from the Stands



Papers, Wait

"On the Banks of the Bath"



*Freshman Glee*





## Editorial Staff

JOHN HATHAWAY - - - - Editor  
 ART WILSON - - - Associate Editor  
 WALLY OLSON - - - Sports Editor  
 DICK JEWETT - - - Copy Editor  
 GILBERT HEALD  
 BOB ROOT  
 DICK CHASE - - - Staff Photography  
 ELEANOR TODD  
 MARY JEAN HUSTON - - - Typists  
 MILDRED WILLIAMS - Senior Activities  
 HAZEL MAGEE - - - Women's Sports  
 RUTH MATHEWS - - - - Faculty

MARION SANDERS  
 BARBARA GEARHART - Publications  
 MADGE THOMPSON  
 BETTY THELANDER - - - Activities  
 MARY DOWNEY - - - Organizations  
 HERMIE PALMER  
 PEARL BENDICKSON  
 WILMA MATTHES - - - Administration  
 HELEN DAVIS - - - Honoraries  
 MARY JO GEISER - - - Banquets  
 DIX MOSER - - Student Administration

## Managerial Staff

RALPH MAY - - - - Manager  
 DON SCULATI - - Assistant Manager

RAY HUTCHINSON - Assistant Manager  
 JOHN MACY - - - Assistant Manager

## 1941 Wallulah

A friendly informality and an artistically modern and well-printed annual reflecting as nearly possible a year of student interest and activity, has been the editorial objective of this Wallulah. All themes have been used at one time or another and accordingly exhausted, therefore the staff has published this book for the students themselves featuring the life of our own campus as it actually is.

A much reduced budget must be taken into consideration in the evaluation of this year's production.

Changes with the aim of improvement as their goal resulted in use of more color and art to set off the layouts; use of a full four color process photograph, first in the history of the Wallulah; reduction of copy with the idea of letting the pictures speak for themselves; purchase of a new speed graphic camera, enabling us to take our own pictures; use of larger photographs; and omission of spring activities for use in next year's publication.

For their ideas and cooperation in making this book possible the staff wishes to thank Martin Blakely, representative of Beaver Engraving Company; Ward Prescott and Echo Yeater of Kennell-Ellis studio; Edwin E. Thomas of the Statesman Publishing Company; and Fred Wilkens, commercial artist.

## *Wallulah "W" Awards*

The entire success of this book is due to the cooperation of the staff, both editorial and managerial, and the Journalism department under the supervision of Prof. Ringnald. Old gold Wallulah "W's" will be awarded to the following staff members for their invaluable help on this publication: Art Wilson, Wally Olson, Dick Jewett, Gilbert Heald, Bob Root, Dick Chase, Eleanor Todd, Mary Jean Huston, Mildred Williams, Hazel Magee, Ruth Mathews, Marion Sanders, Barbara Gearhart, Madge Thompson, Betty Thelander, Mary Downey, Hermie Palmer, Pearl Bendikson, Wilma Matthes, Helen Davis, Mary Jo Geiser, Dix Moser, Ralph May, Don Sculati, Ray Hutchinson, and John Macy.

First row, left to right—Arthur Wilson, Wally Olson, Richard Jewett, Gilbert Heald, Bob Root.



Second row—Dick Chase, Paul Sheldon, Eleanor Todd, Mary Jean Huston, Mildred Williams.



Third row—Hazel Magee, Ruth Mathews, Marion Sanders, Barbara Gearhart, Madge Thompson, Betty Thelander.



Fourth row—Mary Downey, Hermie Palmer, Pearl Bendikson, Wilma Matthes, Helen Davis, Dix Moser.



Fifth row—Don Sculati, John Macy, Ray Hutchinson.

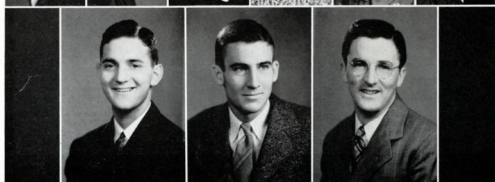

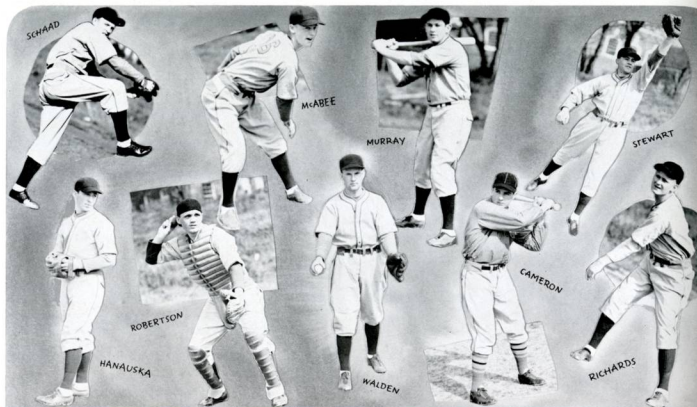

Finishing their 1940 season in first place in Northwest conference standings, Spec Keene's baseball club were well on their way towards defending that championship as this book goes to press. One thing at this writing is most certain, and that is that the Bearcats would win the Western Division title for a crack at the crown in the conference play-offs at Walla Walla, Wash., on May 22, 23 and 24.

The highly problematical success of the 1941 club was centered around three sensational freshmen pitchers, around whom Mentor Keene built his club.

## *Baseball Action • 1941*

# Baseball • 1941

So far in the conference race the Bearcats have three wins and one defeat. Among the trio of wins was Jack Richards' one-hit 21-0 shut-out opener. The next two wins were by 12-3 and 9-7 tallies while the lone defeat was by a 5-3 score.

The remainder of the schedule includes:

April 30.....	Portland U, at Portland
May 2.....	Pacific U, at Salem (doubleheader)
May 3.....	Portland U, at Salem
May 10.....	Portland U, at Portland
May 16.....	Pacific U, at Forest Grove

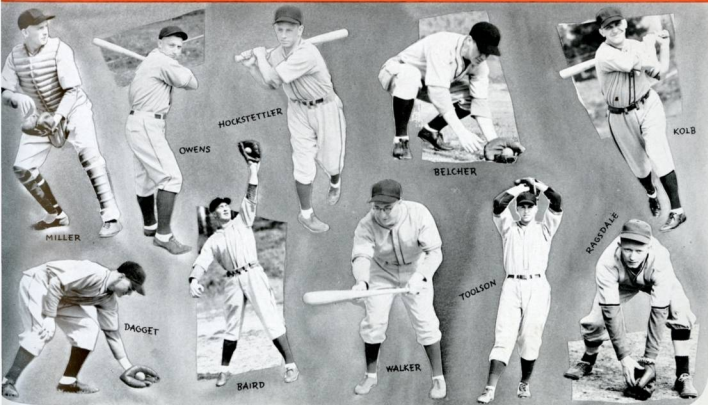



## Baseball

All pictures of Willamette-U. of Oregon mix in new George E. Waters ball park. Game opened Bearcats home season. The Ducks won here, 8 to 3, but Toolson hurled 6-0 shut-out victory next day in Eugene to even the series.

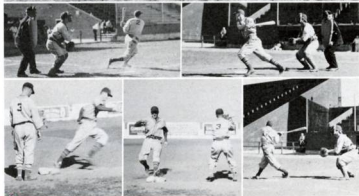

Front row, left to right—Jim Robertson, Bob Daggett, Gene Stewart, Bill Walden, Bill Belcher, Orville Ragdale, George Hochstetler, Francis Rierson and Bill Whitmore.

Back row, left to right—Harold McAbee, Ward Walker, Art Baird, Clint Cameron, Earl Toolson, Neil Owens, John Kolb, Bill Hanauska, Jack Richards and Coach Spec Keene.

Veterans galore were gone from the championship 1940 nine, however, with Catcher Jimmy Robertson, First Baseman Joe Murray, Short-stop Johnny Kolb and Outfielder Gene Stewart all back in top form Keene molded a well-balanced team. Freshmen, along with Frosh pitchers Bill Hanauska, Earl Toolson and Jack Richards, rounded out the remainder of the starting squad.

While unsettled weather during the early part of the season caused cancellation of some games and changed dates of others, the Keenemen managed to get the Oregon State

Prison Greys, Oregon State College, University of Oregon twice, and the Salem Senators of the Western International league, all on their playing list.

Earl Toolson's 6 to 0 shut-out victory over the University of Oregon and Big Bill Hanauska's 3 to 2 set down over the Salem Senators, were highlights of the Bearcat's pre-conference triumphs. In grabbing the 6-0 U. of Oregon victory, tragedy struck the Willamette club as four-year vet, John Kolb, broke his ankle sliding into second base, putting the New Jersey lad out for the rest of the season.

Girl's Tennis, left to right—Martha Hughell, Helen Acheson, Frances Whitaker, Phyllis Guefroy and Barbara Ferguson.



Men's Tennis, back row—Ken Smith, Gil Lieser, Sumner Gallaher, Wayne Sturdivant, Howard Eberly.

Front row—Bob Medley, Warren Carkin, George Gutekunst, Glenn Olds, George Rossman.



## Love One!

Bearcat tennis hopes faded early when Bud Gilmore, thrice winner of the Northwest conference singles championship, failed to return to school for the second semester. Facing this disrupted squad was defense of their 1940 conference title.

Only one match has confronted the Bearcats to date, that a 7 to 0 set-back from a highly experienced Reed College club.

Holding down the number one position was George Gutekunst who moved up from last year's number two spot. Others to hold team places on the club were Sumner Gallaher, Wayne Sturdivant, Warren Carkin and George Rossman.

Remaining matches on the schedule include: Linfield, Pacific, Reed and the Multnomah club. The Bearcat racquet wielders also had their Northwest Conference Meet (Walla Walla) on May 16 and 17.

# On Track and Field

Willamette university's varsity track squad experienced a season that was far above those of recent years even though the number of returning lettermen was slightly less. Coach Howard Maple, capably assisted by Justin Weakley, began training his Bearcat tracksters in early February for an intensive season that lasted throughout the spring.

The Bearcats finished second, scoring  $32\frac{1}{2}$  points, in a three-way meet with Oregon State varsity and the Oregon State Rooks in their season's debut at Corvallis. Following this were lop-sided conference victories over Pacific and Linfield in duo meets.



Top picture: front row, left to right—Dean Ellis, L. Williams, Bob Bailey, Chuck Furno, Don Wegner, Ted Ogdahl, Rex Putnam, Bob Root, L. Williams, Marshall Barbour.

Back row—Howard Maple, mentor; Justin Weakley, acting coach; Ken Lilly, Don Tasker, Ralph Rude, Bob Hogenson, Wade Bettis, Paul Cookingham, Bill Atwood, John Macy and Bob East.

Bottom picture—Tracksters Ted Ogdahl, Chuck Furno, Bob Bailey, Williams twins and Bob East get starting gun from "Happy" Howard.



# Track & Field

As this copy goes to press the Bearcats still have Reed College and the conference meet at Whitman College in Walla Walla stiff facing them.

Only four lettermen, Rex Putnam in the pole vault, sprints and relay team; Ken Lilly, 440 man; John Gardner, two-miler and Paul Cookingham in the weights, made up the nucleus of the team. Dean Ellis, law school athlete in the high hurdles, along with exceptional freshmen performers made up the remainder of the squad.



## *Putnam Sets Vault Record*

The 'Cats swamped Linfield College 83 to 48 in a dual conference meet at McMinnville, but lost decisively, 82 to 49 in a similar meet a week later to the strong College of Puget Sound Loggers. In this test, Rex Putnam, leading Bearcat point-getter, established a new conference pole vaulting record of 12 feet, 6 inches. Putnam grabbed further honors by winning in both the 100-yard dash and 220 besides holding down an anchor position on the relay team.



## *Kampus Kaleidoscope*

They must be posed there . . . Science students move equipment to new Collins . . . The Millermen (not Glenn) jam for first matinee dance . . . Weekly Collegian dispersal by Manager Espey in front of Waller . . . Marines land at Salem airport, take Bearcats 7-6 . . . Students file official Glee bets . . . Dr. Rahe and students officiate for state forensic meet . . . Coach Spec Keene greets Lieutenant-Colonel Elmer Hall of U.S. Marines at the local airport . . . President Baxter and Prof. Clark take in a frosh glee practice . . . Erstwhile Ellis bobs at Frosh party.

## *1941 Celebration of the May*

QUEEN  
BARBARA I

Willamette's 35th annual May Day celebration, under Manager Dave Reinhard, offered one of the gayest and fullest programs of the year. Friday, following a morning of cleaning up the campus and preparation for festivities, students participated in a new feature of this year's May Day program: a parade at 1:15 which featured the band, in full marching regalia, the special cars bearing the queen and her court, and a representation of the first May Day by Wes McWain and Mary Head in a 1909 Hupmobile.

Coronation ceremonies began at two o'clock in the afternoon with the presentation of Queen Barbara Young and her court: Princess Hazel Bunnell and Dorothy Baldwin.



Queen Barbara Young was crowned by last year's ruler, Queen Betty Starr. The court program included the University orchestra, bits from the Gilbert and Sullivan operetta "Mikado," special dances, and the traditional Maypole dance.

Others in the court in addition to Queen Barbara and her two princesses were: Vernon Casterline, king; Art Baird, and Sumner Gallaher, princes; Nathan Hummel, crown bearer; flower girls, Sandra Joe Mills, and Patricia Ann Sexton; and heralds, Oscar Swenson, Arnold Hardman, Mark Waltz, and Winston Bunnell.

On Saturday evening the festivities were officially concluded with the presentation of the Junior class play, "The Comedy of Errors" at Leslie Junior high school.

During the week-end several athletic contests took place: a double-header baseball game with Pacific Friday afternoon; the traditional frosh-soph tug-of-war, with the mill stream as the booty prize for the losing team; and on Saturday, a baseball game was played with Portland University, followed by tennis matches.

Assisting Manager Dave Reinhard in the program for May Day were committee heads: Nadine Orcutt, Winnie Neal, Wade Bettis, Don Sculati, Oscar Swenson, Bill Laughlin, Cleo Nissen, Barbara Hollingworth.



Top: left to right—Princesses Dorothy Baldwin and Hazel Bunnell with Queen Barbara Young.  
Middle, left to right—Princess Hazel, Queen Barbara, Princess Dorothy.  
Bottom, left to right—King Vernon Casterline, Queen Barbara, Princesses Hazel and Dorothy.

# Committee . . . and "Comedy of Errors"

Willamette's version of Shakespeare's hilarious play, "Comedy of Errors" about a mix-up of two sets of twins, added much sparkle to this season's May Day festival. The cast was highlighted by the Markee twins, Keith and Kent, who played the parts of the well-known Dromio of Ephesus and Dromio of Syracuse. The Antipholus twins were played by Don Wilson and Rollo Stowaser.

Other players under the direction of Mrs. Genevieve Oppen were: Wes McWain, Helen Newland, Gilbert Clausman, Barbara Minor, Frances Pickard, Lois Phillips, Barbara Compton, Sidney Schlesinger, Leonard Steinbock, Bob McGee, Bob Voigt, and George Codding.

Assistants to Mrs. Genevieve Oppen were: Pat Niemeyer, Loren Hicks, Ruth Matthews, Warne Nunn, Mary Jean Huston, Dick Barton, John Hobson, and Hermie Palmer.



May Week-end Committee, left to right:  
Manager Dave Reinhard, Glenn Olds, John Hathaway, Sally Anderson, Warne Nunn, Pat Niemeyer, Beverly McMillin, Oscar Swenson, Barbara Hollingworth.

Pictures depicting scenes from May Week-end play "Comedy of Errors."





# Honoraries





Back row—Winston Taylor, Bill Hobbs, Don Wilson, Wesley Durland, Frances Whitaker, Mary McNeas, Muriel Smithson, Margaret Pemberton, Jean Luzader, Mary Helen Wilson, Mary Margaret Livesey, Hilma Breuser, Bill Byers, Bill Herrick, Douglas Treiber, Eldon Morse, Leo Baldwin.

Front row—Jean Jackson, Ruth Burgoyne, Helen Davis, Marian Herrick, Harriett Monroe, Jeannette Fulmer, Ruth Jones, Helen Boltjes, Hermie Palmer, Martha Hughell.

## *University Vespers*

To help in achieving one of Willamette's student objectives, the establishing of a sincere moral and religious life, University Vespers has carried on a combined program of worship and recreation.

Social functions included weekly "Cookie Jars," a Valentine dinner, senior banquet, a trip to Silver Creek Falls, and monthly parties. At three retreats the cabinet planned the Vespers program.

### OFFICERS AND CABINET

President	- - -	WINSTON TAYLOR
Vice-President	- - -	HELEN DAVIS
Secretary	- - -	CELIA MOORMAN
Treasurer	- - -	TOM HALL
Worship	- - -	MURIEL SMITHSON
Publicity	- - -	HALE TABOR
Cookie Jar	- - -	PEARL PORTER
Deputations	- - -	HARRIET MONROE
Social Chairman	- - -	LEO BALDWIN
Music	- - -	JEAN JACKSON
Art	- - -	MARIAN HERRICK
Sunday School	- - -	GRACE COVERT



First row, left to right—Claude Johns, George Sibbald, Bob Smith, Sam Sumner, Steve Anderson, Jack Bohannon.

Second row—Mervin Brink, Bob Campbell, Bob DeArmond, B. DeSully, Henry Foley, Tom Gabriel.

Third row—George LaVatta, Cecil Queseth, Kenneth Sherman, Gordon Wilson, Verne Larson, Bill Lewis.

Fourth row—Verne McCallum, Jay Monahan, Rupe Park, Keith Sherman, Ott Skopil, Bill Thomas.

## *Delta Theta Phi*

Delta Theta Phi, national law school fraternity, as a special project equipped a lounge in the law building. Members attended various State meetings of the fraternity along with other sessions of interest. New pledges named in March were: Bill Thomas, Bill Lewis, J. T. Monahan, Rupert Park, Joseph Wilson, Vernon Larson, Keith Sherman, Otto Skopil, Milton Bell, and Vernon McCallum.

### OFFICERS

Dean - - - - - ROBERT SMITH  
 Vice-Dean - - - - CECIL QUESSETH  
 Tribune - - - - - CLAUDE M. JONES  
 Master of Rolls - - MERVIN BRINK  
 Master of Ritual - - KENNETH SHERMAN  
 Clerk of Exchequer - STEVE ANDERSON  
 Bailiff - - - - - THOMAS GABRIEL



Top row, left to right—Fred Bernau, Winston Bunnell, Ed Cone, Howard Eberly, Al Ferrin.  
 Second row—Bill Laughlin, Bill Thomas, Justin Weakley, Winfield Achor, John Hathaway.  
 Third row—Loren Hicks, Ralph May, Orville Ragsdale, Cliff Stewart, Jack Walker.

## *Blue Key*

Blue Key, national honorary, was organized on this campus fifteen years ago for recognition of junior and senior men outstanding in scholarship, character traits, and school service. Blue Key sponsors a Father and Son Banquet for the entire school and publishes State High School Basketball Tournament programs. President Ed Cone attended the National Convention of Blue Key fraternities in Kansas City, Missouri.

### OFFICERS

President	- - - - -	ED CONE
Vice-President	- -	WINSTON BUNNELL
Secretary	- - - - -	RALPH MAY
Treasurer	- - -	JUSTIN WEAKLEY

#### OFFICERS

President . . . . . VIRGINIA HUBBS  
 Vice-Pres. . . . . JEANNETTE HULST  
 Sec.-Treas. . . . . JESSIE MAY RUHDORF  
 Finance Chairman . . . . . MARION SANDERS  
 Historian . . . . . MARY HEAD

Left to right—Mary Head, Jeanette Hulst, Virginia Hubbs, Jessie May Ruhndorf, Marion Sanders.

## Cap and Gown

Cap and Gown, honorary for the five senior women who have striven for the highest ideals in personality, service, scholarship, leadership, and character, aspires to national Mortar Board membership.

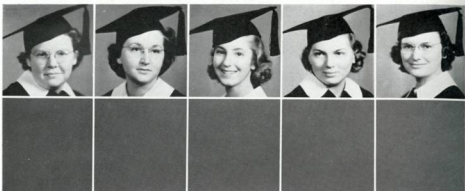

Left to right—Belle Brown Elmer, Elene Douglas, Marion Hermanek, Mabelle Lilburn, Clara Eness, Mrs. Walter Denton, Helen MacHirron, Gertrude Cannell, Mary Schultz Duncan.

#### OFFICERS

President . . . . . BELLE BROWN ELMER  
 Vice-President . . . . . MABELLE LILBURN  
 Rec. Sec. . . . . MABELLE LILBURN  
 Corres. Sec. . . . . GERTRUDE CANNELL  
 Treasurer . . . . . GAYLE FINLEY  
 Historian . . . . . MARY SCHULTZ DUNCAN  
 Alumni Secretary . . . . . CLARA ENESS  
 Chaplain . . . . . MARY STEINER DENTON  
 Warden . . . . . HELEN MACHIRRON

## Mu Phi Epsilon

Mu Phi Epsilon is a national music honor society for women. Purpose of the organization is to maintain high music standards and promote friendship among music students of America.

## Y. W. C. A.

Beginning the year were the YM-YW Frosh Mix, get-acquainted party for the freshmen; YM-YW formal reception and a dinner for transfer students. Faculty firesides, W.S.S.F. drive with the YMCA, spring retreat and meetings in Chresto with interesting programs rounded out the schedule for 1940-41.

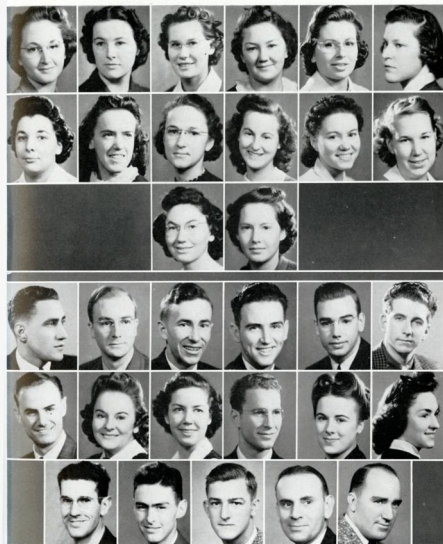

### OFFICERS

President - - - - JEANNETTE HULST  
Vice-President - - - - GRACE CRAMER  
Secretary - - - - MARY BARKER  
Treasurer - - - - MARY ELIZABETH ROSS

First row, left to right—Jeanette Hulst, Grace Cramer, Mary Barker, Mary Elizabeth Ross, Wilma Matthes, Mary Downer.

Second row—Glennerva Harnsberger, Eleanor Sherman, Corlies Clark, Juanita Cross, Luann Green, Patience Moberg.

Third row—Muriel Smithson, Jean Schell.

First row, left to right—Al Klassen, Tom Terjeson, Ev Wilcox, Bill Thomas, Myron Pogue, John Hobson.

Second row—Ralph May, Beverly McMillan, Dorothy Moore, Glenn Olds, Helen Newland, Marge Waters.

Third row—Wilbur Lytle, Ancil Payne, Clarence Wicks, Dr. Herbert E. Rahe, Dr. R. F. Thompson.

## Tau Kappa Alpha

Outstanding students in forensics are honored with membership in Tau Kappa Alpha, national fraternity. The group is a member of the Inter-Collegiate Forensic association of Oregon and the Pacific Forensic league. Each year they sponsor inter-class and inter-collegiate debate and oratorical contests.

### OFFICERS

President - - - - TOM TERJESON  
Vice-President - - - - MARJORIE WATERS  
Sec.-Treas. - - - - BEVERLY McMILLAN  
Advisor - - - - DR. H. E. RAHE



First row, left to right—Joe Holland, Paul Bennett, Justin Weakley, Larry Drury, Vern Larson, Bill Belcher, Harold Abbott.  
 Second row—Bob Hinman, Jimmy Robertson, John Kolb, Hal MacAbee, Floyd Cline, Art Baird, Ken Jacobsen, Bill Reeder, Wally Olson, Chuck Furno.  
 Third row—Howard Eberly, Bob Daggett, Wade Bettis, Orville Ragsdale, Jack Steiger, Ken Lilly, George Gutekunst, Sumner Gallaher, Garrel Deiner.  
 Fourth row—George Constable, Andy Rogers, Pat White, Bud Reynolds, Ralph Rude, Bill Preston, Paul Cookingham, Gordon Moore.

## *"W" Club*

Chief work of the club during the '40-41 year was to instruct and enforce school traditions to the underclassmen of the university. Social activities of the club for the year included their annual "Cord Crawl" in March and a stag party later in the spring at the Salem Country Club.

### OFFICERS

President . . . . JUSTIN WEAKLEY  
 Vice-President . . . . PAUL BENNETT  
 Sec.-Treas. . . . . VERN LARSON  
 Sergeant-at-Arms . . . JOE HOLLAND

First row, left to right—Jean Moore, Dorothy Moore, Marjorie Herr, Gwen Griffith, Glennerva Harnsberger.

Second row—Madeline Morgan, Phyllis Gueffroy, Barbara Vlesko, Margo Wright, Maurie Kreutz.

Third row—Advisor Leslie Sparks, Gene Stewart, Justin Weakley, Floyd Cline.

Fourth row—Coach Roy Keene, Doug Olds, Wayne Sturdivant, Bill Reder.



First row, left to right—Dick Achor, Winfield Achor, Jack Chapin, Dick Stacer, Hide Tomita.

Second row—Dan Moses, Linford Mallett, Bruce Bryant, Winston Taylor, Leo Baldwin.

Third row—Henry Stoudenmeyer, Mark Moorman, John Stalnacke, Mace, Bill Anderson.

Fourth row—Don Sculati, Al Ferrin, Wayne Hadley, Keith Markee, Harry Irvine.

Fifth row—Dix Moser, Mark Hatfield, Kent Markee, Hillis Davidson, Bill Hobbs, Bob East.

Sixth row—Ward Miles, Dick Jewett, Ray Short, Bill Atwood.



## Physical Education

To promote an interest in athletic activities as enjoyable recreation is the aim of the Physical Education club, with all P.E. majors eligible for membership. Mr. Leslie J. Sparks acts as advisor to the group.

## Y. M. C. A.

Besides social events, the YM sponsored a bi-monthly "Go to Church," raised a total of \$200 with the help of the YW for the World Student Service Fund, won the "B" basketball title in intramural sports, had a spring retreat, and helped maintenance of Chresto.

### OFFICERS

President - - - - MAURIE KREUTZ  
Sec.-Treas. - - - - MADELINE MORGAN

### OFFICERS

President - - - - WINFIELD ACHOR  
Vice-President - - - - DICK FRENCH  
Secretary - - - - STAN BRUNHILL  
Treasurer - - - - DICK STACER  
Intramural - - - - JACK CHAPIN  
Art - - - - - DAVID PUTNAM  
W.S.S.F. - - - - - TOM HALL  
Steward - - - - - LOREN HICKS  
Publicity - - - - - DICK JEWETT  
Faculty Firesides - - - - DIX MOSER  
Contact - - - - - BILL ANDERSON

Advisors: Dr. R. F. Thompson, Walter Erickson, Ivan B. Rhodes.

## *Inter-Fraternity Council*

Inter-Fraternity Council is the agency for mediating problems and forming common policy among the fraternities. Dr. R. M. Gatke is advisor and chairman, and three officers from each house are members.

## *Inter-Sorority Council*

The Inter-Sorority Council meets once a month to iron out problems of inter-sorority relations. The president and vice-president of each sorority house comprise the membership.



Top picture, from left to right—Laura Lee Tate, Rowena Upjohn, Dean Dahl, Marjorie Waters, Nadine Orcutt, and Jessie May Ruhndorf.

Bottom picture, left to right—Harry Chadbourne, Dick Jewett, Dean Shultze, Loren Hicks, Art Olson, Dr. Gatke, John Martin, Ed Cone, Dan Moses, Mark Waltz, and Jack Hedgecock.



# Living Groups



# Alpha Phi Alpha



## First Row—

Maxine Crabtree, Juanita Cul-  
lens, Gayle Dennison, Maxine  
Goodenough, Mary Head.

## Second row—

Marjorie Herr, Grace Jackson,  
Dorothy Moore, Marion Sand-  
ers, Laura Lee Tate.

## Third row—

Mary Barker, Carolyn Brown,  
Charlotte Ellingsworth, Jean  
McCorkle, Madeline Morgan.

## Fourth row—

Anne Morris, Patricia Nie-  
meyer, Avis Pick, Dorothy  
Barham, Doris Crabtree.

Fifth row—Helen Davis, June  
Earle, Glennerva Harnsberger,  
Wilma Matthes, Jo Miller.

## Sixth row—

Pat Moberg, Olivia Olson,  
Helen Ostrin, Mary Swisher,  
Dorothy Tate.

## Seventh row—

Frances Tatro, Barbara Viesko,  
Jean Adams, Freda Bucca-  
rench, Gladys Crawford.

## Eighth row—

Phyllis Gueffroy, Valerie Karr,  
Nadine Lewis, Edith Mohr,  
Marjorie Weber, Doris Wind-  
sor.



## OFFICERS

President	LAURA LEE TATE
First Vice-President	MARY BARKER
Second Vice-President	ANNE MORRIS
Recording Secretary	MAXINE GOODENOUGH
Corresponding Secretary	MARY SWISHER
Manager	MADELINE MORGAN
Reporter	CAROLYN BROWN
Work Manager	OLIVIA OLSON



ΑΦΑ



## Beta Chi

### First row—

Dorothy Baldwin, Lois Herman, Jewell Minier, Patty Otten, Jessie May Ruhndorf, Pat Schramm, Mildred Williams.

### Second row—

Lucy Fisher, Florence Gallon, Dorothea Greenwood, Frances Harris, Barbara Hollingworth, Miriam Jensen, Doris Laney.

### Third row—

Barbara Minor, Dorothy Moore, Helev Newland, Cleo Nissen, Margaret Seigmund, Marjorie Waters, Nancy Boles.

### Fourth row—

Beulah Briggs, Shirley Caulfield, Barbara Compton, Harriett Crawford, Mary Jane Cutler, Genevieve Doud, Bernice Elgin.

### Fifth row—

Audrey Fehler, Phyllis Fisher, Lois Gladden, Pat Hutchinson, Jean Jackson, Delma Jean Jones, Barbara Kester.

### Sixth row—

Jean Longley, Jean Moore, Beryl Seacat, Pat Short, Jane Sisson, Doreen Symes, Maxine Aasheim.

### Seventh row—

Betty Lue Anderson, Pauline Zoe Chambers, Shirley Cokes, Ruth Finney, Connie Graves, Mary Huston, Jean Holtzman.

### Eighth row—

Jan Johnson, Betty Jeannot, Clara Marshall, Dorothy Miller, Josephine Morse, Enid Nelson, Lois Phillips.

### Ninth row—

Barbara Pitts, Phyllis Saunders, Susanna Schramm, Sybil Spears, Jean Templeton, Ruthanne Thompson.

### OFFICERS

President	*	*	*	*	JESSIE MAY RUHNDORF
Vice-President	*	*	*	*	MARJORIE WATERS
Secretary	*	*	*	*	DOROTHEA GREENWOOD
Corresponding Secretary	*	*	*	*	MILDRED WILLIAMS
Treasurer	*	*	*	*	DOROTHY BALDWIN
Manager	*	*	*	*	BARBARA HOLLINGWORTH



B X

# Delta Phi



## First row—

Hazel Bunnell, Juanita Cross,  
Helen Dean, Jean Geddes,  
Ruth Hedges, Virginia Hubbs,  
Mabelle Lilburn.

## Second row—

Barbara Young, Helen Ache-  
son, Chloe Anderson, Sally An-  
derson, Carol Clark, Corliss  
Clark, Grace Covert.

## Third row—

Esther M. Devore, Joan Du-  
Rette, Kathryn Gregory, Gwen  
Griffith, Esther Gunnesdal,  
Marion Hermanek, Mazine  
Holt.

## Fourth row—

Betty Keller, Eileen Lester,  
Beverly McMillan, Delores  
Netz, Nadine Orcutt, Edith  
Paris, Mary Jane Smith.

## Fifth row—

Rowena Upjohn, June Woldt,  
Eleanor Bailey, Georgia Cook,  
Margaret Ewing, Barbara Fer-  
guson, Elvy Fredrickson.

## Sixth row—

Zoe Fretz, Sally German, Billie  
Jean Gillilan, Doris Harold,  
Betty Ann Kellar, Muriel Lind-  
strom, Vivian Lucas.

## Seventh row—

Jane McLaughlin, Iras Mc-  
Curdy, Ruth Matthews, Doro-  
thy Paddock, Rebecca Putnam,  
Betty Sackett, Betty Theland-  
er.

## Eighth row—

Ruth Wedge, Vergie Buzzard,  
Helen Cook, Betty Cooper,  
Dorothy Estes, Eloise Findley.

## Ninth row—

Jane Fredericks, Frances Lil-  
burn, Florence Lilburn, Louise  
Lucas, Peggy Reinholdt, Shir-  
ley Short, Betty Swanson.

## Tenth row—

Ann Talcott, Dorcas Teisinger,  
Betty Jane Thomas, Eleanor  
Todd, Suzanne Wilson, Betty  
Wirth.

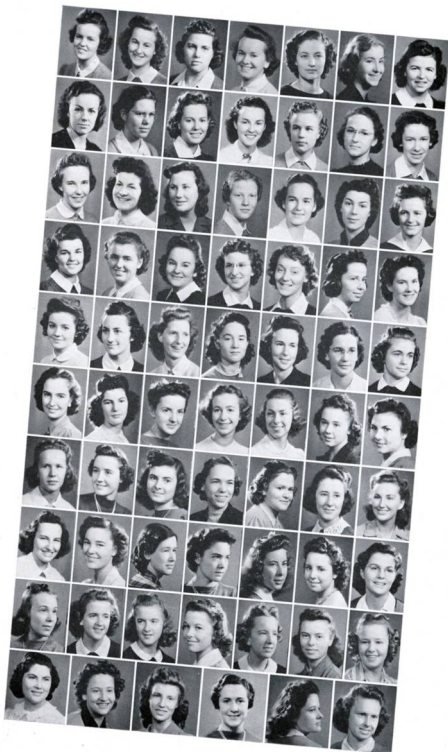

## OFFICERS

President  
First Vice-President  
Second Vice-President  
Recording Secretary  
Corresponding Secretary  
Manager

ROWENA UPJOHN  
NADINE ORCUTT  
HELEN DEAN  
ESTHER MAE DEVORE  
RUTH HEDGES  
CHLOE ANDERSON





## Delta Tau Gamma

### Top row—

Ardea Hansen, Virginia Hubbs,  
Hazel Magee, Ruby Multivill,  
Muriel Smithson.

### Second row—

Eleanor Sherman, Margaret  
Anderson, Pearl Bendiksen,  
Frances Gorsuch, Luann Green.

### Third row—

Ruth Jones, Aileen La Raut,  
Luree Norris, Hermie Palmer,  
Jane Patton.

### Fourth row—

Mary Elizabeth Ross, Florence  
Elsasser, Phyllis Haugeberg,  
Celia Moorman, Lola Rae.

### Fifth row—

Ethel Wooley, Helen Boltjes,  
Jean Boyce, Gertrude Cook.

Sixth row—Shirley Laws, Nadine  
Lewis, Jean Luzader, Aileen  
Sechrist, Bernadine St. Helen.

### FIRST SEMESTER OFFICERS

President	-	-	HAZEL MAGEE
First Vice	-	-	RUTH JONES
Second Vice	-	-	AILEEN LA RAUT
Secretary	-	-	PEARL BENDIKSEN
Treasurer	-	-	MARY ELIZABETH ROSS
Cor. Sec.	-	-	JANE PATTON
Marshall	-	-	MURIEL SMITHSON
Reporter	-	-	LUREE NORRIS
Historian	-	-	ARDEA HANSEN

### SECOND SEMESTER OFFICERS

President	-	-	HAZEL MAGEE
First Vice	-	-	MARY ELIZABETH ROSS
Second Vice	-	-	RUTH JONES
Secretary	-	-	LOLA RAE
Treasurer	-	-	LUREE NORRIS
Cor. Sec.	-	-	VIRGINIA HUBBS
Marshall	-	-	MARGARET ANDERSON
Reporter	-	-	PEARL BENDIKSEN
Historian	-	-	AILEEN LA RAUT



DTG

# Alpha Psi Delta



## First row—

Steve Anderson, Fred Bernau,  
Jack Bohannon, Howard Eberly,  
John Gardner, Kenneth Hunt,  
Dick Jewett

## Second row—

Sam Kyle, Bill Lucke, Dan Moses,  
Warne Nunn, Cecil Quesseth,  
Dean Trumbo, Harold Abbott.

## Third row—

Richard Achor, Winfield Achor,  
Claude Barrick, Martin Barstad,  
Bill Belcher, Louis Bonney,  
Joe Colasunanno.

## Fourth row—

Dick French, Sumner Gallagher,  
John Hathaway, Gene Huntley,  
Ralph May, Art Olson,  
Wally Olson.

## Fifth row—

Tom Riches, Jim Robertson,  
Joe Van Winkle, Jack Walker,  
Allan Bartlett, Jack Chapin,  
Walt Dahlien.

## Sixth row—

Peter Faminow, Glen Fravel,  
Ed Lambert, Elton McGilchrist,  
Bob Neupcent, Ancil Payne,  
David Putnam.

## Seventh row—

Bob Reinholdt, Don Sculati,  
Dick Stacer, Amedee Smith,  
Arthur Wilson, William Atwood,  
Bob Bailey.

## Eighth row—

Don Barnick, Alan Barratt,  
Don Brooks, Bruce Bryant,  
Tom Davis, Garrel Deiner, Bob East,  
John Eggers.

## Ninth row—

Vinton Ellis, Dick Espey, Dick Kern,  
Gib Kister, John Macu, Linford Mallett,  
Ed Mything, Stanton Nystrom.

## Tenth row—

George Otten, Lloyd Reinwald,  
Bob Root, Russ Satter, Ben Schand,  
Paul Sheldon, Bob Smith, Bob Stone.

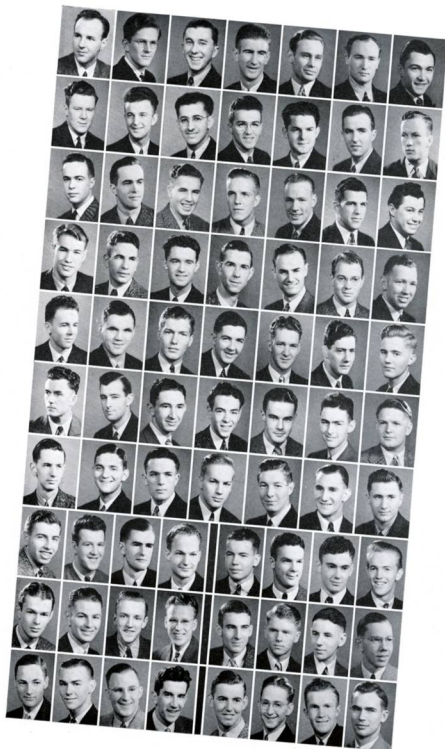

## FIRST SEMESTER OFFICERS

President	- - -	DEAN TRUMBO
First Vice	- - -	JACK WALKER
Second Vice	- - -	GLEN FRAVEL
Secretary	- - -	DICK JEWETT
Manager	- - -	DAN MOSES
Alumni Editor	- - -	JOE VAN WINKLE

## SECOND SEMESTER OFFICERS

President	- - -	DICK JEWETT
First Vice	- - -	BILL BELCHER
Second Vice	- - -	ART OLSON
Secretary	- - -	ART WILSON
Manager	- - -	DAN MOSES
Alumni Editor	- - -	JOE VAN WINKLE





## Kappa Gamma Rho

(Reading from Top to Bottom)

### First row—

W. Bunnell, A. Ferrin, P. Wedel, L. Hicks, W. Sturdevant, O. Ragsdale, Z. Brown, J. Linse.

### Second row—

B. Byars, E. Greenwood, B. Bardwell, H. Irvine, O. Swenson, C. Seibel, D. Burton, F. Mattson.

### Third row—

R. Campbell, G. Heald, H. Davidson, M. Kreutz, W. Taylor, B. Benston, E. Doty, G. McKinley.

### Fourth row—

C. Carey, J. Stalnaker, B. Grannis, J. Morrell, B. Van Wyngarden, C. Wicks, M. Hatfield, S. Orcutt.

### Fifth row—

V. Casterline, D. Tatro, T. Hall, A. Rathkey, J. Hedgecock, B. Albert, B. Hobbs, B. Perry.

### Sixth row—

E. Cone, T. Terjeson, C. Heim, C. Stewart, K. Lilly, H. Blanding, J. Jones, D. Shearer.



### KAPPA GAMMA RHO OFFICERS

President  
First Vice-President  
Second Vice-President  
Manager  
Secretary  
Member-at-Large

ED CONE  
JACK HEDGECOCK  
MAURICE KREUTZ  
LOREN HICKS  
WAYNE STURDEVANT  
CLIFF STEWART





## Sigma Tau

### First row—

Chadbourne, H., Smith, J., McWain, E., Calhom, H., Foster, R.

### Second row—

Gabriel, T., Lesseg, W., Sherman, Keith; Sherman, Kenneth; La Vatta, G.

### Third row—

Blodgett, C., Dunbar, M., Eland, S., Hardman, A., Hill, Clifford.

### Fourth row—

McGee, R., Waltz, M., Dwight, J., Harrold, Ed; Martin, J.

### Fifth row—

McWain, W., Nesbitt, W., Roberts, C., Simons, H., Smith, E.

### Sixth row—

Fisher, T., Fraiola, A., Toolson, E., Hadley, W., Bettis, W.

### Seventh row—

Codding, G., Coyner, C., Cushman, K., Des Jardin, A., Furno, C., Graham, F.

### Eighth row—

Harrold, Elmer; Hopper, W., Johnson, J., Judson, A., Reischel, K., Sinks, L. E., Jr.

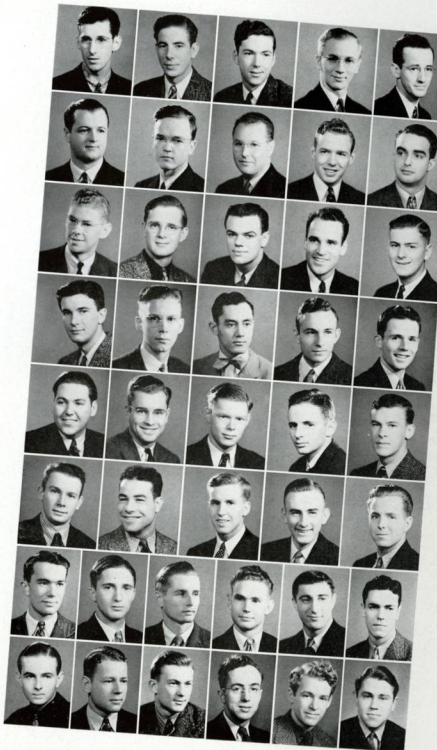

### SIGMA TAU OFFICERS

President  
First Vice-President  
Second Vice-President  
Secretary  
Manager

HARRY CHADBOURNE  
TOM GABRIEL  
CORYDON BLODGETT  
JOHN MARTIN  
KEN SHERMAN





## Lausanne Hall

### First row—

Juanita Cullens, Ardea Hansen, Ruby Mulvihill, Winnie Neal, Frances Pickard, Mariel Smithson.

### Second row—

Margo Wright, Margaret Anderson, Sally Anderson, Hilma Breuser, Barbara Byrne, Charlotte Ellingsworth.

### Third row—

Marie Hall, Elizabeth Hamilton, Phyllis Haugeburg, Marian Hermanek, Ruth Jones, Doris Laney.

### Fourth row—

Mary Martin, Lucy McIntyre, Barbara Minor, Helen Newland, Cleo Nissen, Hermie Palmer.

### Fifth row—

Edith Paris, Betty Ralston, Norma Rostvold, Jean Simmons, Madge Thompson, June Woldt.

### Sixth row—

Grace Baldwin, Lois Baldwin, Pearl Bendikson, Beulah Briggs, Pauline Zoe Chambers, Mary Jane Cutler.

### Seventh row—

Helen Davis, Zoe Fretz, Barbara Gearhart, Sally German, Billie Jean Gillilan, Martha Hamilton.

### Eighth row—

Vera Hansen, Betty Holm, Delma Jean Jones, Barbara Kester, Reba Lehman, Vivian Lucas.

### OFFICERS

#### First Semester

President - - - FRANCES PICKARD  
First Vice - - ELIZABETH HAMILTON  
Second Vice - - BILLIE JEAN GILLILAN  
Sec.-Treas. - - - HARRIET MONROE  
Reporter - - - RUTH MATTHEWS  
Song Leader - - - JOSEPHINE MILLER



## Lausanne Hall

### First row—

Mary McNeas, Ruth Matthews,  
Josephine Miller, Pat Moberg,  
Harriet Monroe, Pearl Porter.

### Second row—

Lola Rae, Nell Reeder, Reeve  
Schmidt, Pat Short, Doreen  
Symes, Betty Thelander.

### Third row—

Mordell Webb, Ruth Wedge,  
Maxine Aasheim, Betty Lou  
Anderson, Jane Boyer, Ruth  
Burgoyne.

### Fourth row—

Dolly Cullens, Dorothy Estes,  
Eloise Findley, Ruth Finney,  
Marcia Fry, Connie Graves.

### Fifth row—

Lorraine Hallman, Mary Anne  
Hawkins, Barbara Herman,  
Martha Hughell, Lorraine Hig-  
ley, Mary J. Huston.

### Sixth row—

Betty Jeannet, Janet Johnson,  
Jean Luzader, Claire Marshall,  
Dorothy Miller, Margaret Pem-  
berton.

### Seventh row—

Lois Phillips, Barbara Pitts,  
Ruth Ransom, Janice Robinson,  
Susanna Schramm, Dolores Si-  
mon.

### Eighth row—

Ann Talcott, Dorcas Teisinger,  
Eleanor Todd, Frances Whit-  
aker, Charlotte Willis, Helen  
Zimmerman.



### OFFICERS

#### Second Semester

President	- - -	WINNIE NEAL
First Vice	-	ELIZABETH HAMILTON
Second Vice	- -	JUNE WOLDT
Sec. Treas.	- - -	REEVA SCHMIDT
Reporter	- - -	SUSANNA SCHRAMM
Song Leader	- - -	EDITH PARIS





# *Greek Doings*

*Advertising*



# Willamette University

Salem, Oregon

Entering the Centennial Year

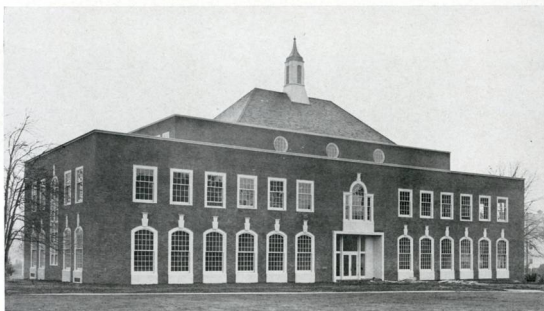

Everell Stanton Collins Hall

A. E. Doyle & Assoc., Architects  
Wegman & Son, Contractors

*Congratulations . . .*

*Upon the completion of another addition  
To An Outstanding American Institution*

**James W. Mott**  
**Kraps & Long---** *The Modern Printers*

SALEM'S LEADING DEPARTMENT STORE CONGRATULATES  
THE GRADUATES OF W.U.



*Best Wishes from*





1941 Covers and Bindings  
by . . .

Davis and Holman  
Portland



The Crown Company  
PORTLAND

*For Announcements and  
Artistic Engraving*

**TAKE  
IT EASY**



## Travel by Greyhound

Wherever you want to go, Greyhound is the modern way to get there. You ride in luxurious air-conditioned comfort. Your fare, to anywhere, is less than a third the cost of driving. See nearest agent for information.

### FROM SALEM

To:	One Way	Rd. Trip
Portland	\$ 1.00	\$ 1.60
Eugene	1.40	2.15
San Francisco	8.35	15.05
Los Angeles	13.25	23.85

**GREYHOUND**





*Meier & Frank Co.*  
FIFTH, SIXTH, HARRISON AND ALDER  
PORTLAND'S OWN STORE



Frosty  
Olson

*Salem's  
Bearcat  
Florist*



# North Pacific College of Oregon

*Schools of Dentistry and Pharmacy*  
Portland

## HILL'S

ORIGINATOR of the famous  
"WIMPY" HAMBURGERS

HOME-MADE ICE CREAM

697 North Capitol Street  
Salem, Oregon





Always the Latest and Best at  
Breithaupt's, Florists

Kennell-Ellis Studios  
*Official Photographers—1941*



## LADD & BUSH--- Salem Branch

of the United States National Bank

Head Office, Portland, Oregon  
Member FDIC



## Bloch's Golden Rule Store

## J. W. Copeland Yards

Loan Service

- Quality
- Building
- Materials

349 South 12th St.  
Telephone 9183

## The Man's Shop

- The Store of Style,  
Quality and Value for  
the University Man.

## The Fashionette

# HOTEL MARION...

GILBERT O. MADISON, Manager

Commercial and Ferry Streets  
SALEM, OREGON

*A Chadwick Operated Hotel*

- SPECIAL WEEKLY AND MONTHLY RATES GIVEN ON APPLICATION
- ROOMS FOR MEETINGS, BANQUETS AND DANCING
- REMODELED, NEW FURNITURE AND EQUIPMENT ADDED
- **MODERN COFFEE SHOP**  
Open 6. A.M. to 9 P.M.
- Dining Service for Special Luncheons, Dinners and Dances
- Delicious Food at Moderate Prices
- Headquarters for Service Clubs and Conventions

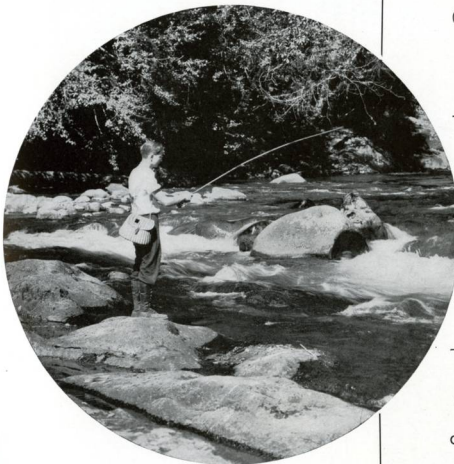

Capital City Laundry  
"Any Service Desired"

- Reliable Dry Cleaning
- Reliable Laundering

Bosler Electric

- Electrical Installations
- Motor Sales and Repairs

Capital Bedding  
Company

Douglas McKay  
Chevrolet Company

Chevrolet  Cadillac

## The *Chadwick* Operated Hotels

**McCREDIE HOT  
MINERAL SPRINGS  
RESORT**

McCredie Springs, Oregon  
CHAS. V. COOLEY  
Resident Manager

**HOTEL SENATOR**  
Salem, Oregon  
W. W. CHADWICK, Manager

●  
**HOTEL OREGON**  
Eugene, Oregon  
W. A. CUMMINGS, Manager

**REDWOODS HOTEL**  
Grants Pass, Oregon  
J. F. REYNOLDS, Manager

●  
**HOTEL JACKSON**  
Medford, Oregon  
M. F. CLEMENSON, Manager

"MONEY . . . in a Hurry"



*Personal Loans For All Needs*

7 HERE is no red tape, no embarrassing investigation. No delay when you come to us for a personal loan—and we make it so easy for you to pay it back in convenient amounts. ►

**State Finance Co.**

*A Home-owned Institution*

(Childs' & Miller's Office) 344 State St., Salem, Ore.  
Phone 9261 Lic. No. S-216 M-222



*Congratulations to*

**WILLAMETTE UNIVERSITY**

**on their New COLLINS HALL**

**Reid Murdoch & Co.**

Salem, Oregon



**Metropolitan Store**  
The Store of "Better Values"

**Quality Merchandise**  
**Economically Priced**  
**Priced from 1c to \$1.00**

Satisfaction Guaranteed or your money cheerfully refunded.

**Montgomery Ward & Company**

**The Most Complete Store in Salem**

Phone 3194 155 N. Liberty



Mt. Hood Timberline Lodge—  
the new million dollar U. S.  
Forest Service development.  
Cannon Beach, one of Oregon's  
famed ocean playgrounds.



One of a group of falls in Silver  
Creek Falls State Park.



# SCHOEN'S

*For Fine Breads and Pastries*

## Physicians and Surgeons

*Drs. Morse, Robertson, Powers, Baren,  
Robertson and Miller*

*Drs. Thompson, Lebold and Fortmiller*



## Eye, Ear, Nose & Throat

*Drs. Findley, Clement, Baum and  
Thompson*

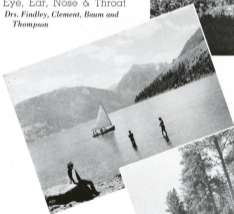

## First

*In every community there is one outstanding business in every line . . . In Salem that one is*

## THE SPA

For over 50 years leading in  
Fine Confections and Foods.

FRANK G. MYERS

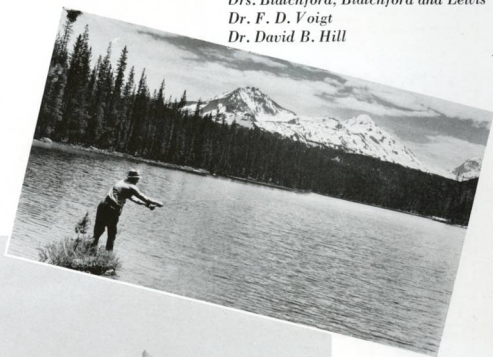

## Dentists

*Dr. Kinley K. Adams  
Drs. Blatchford, Blatchford and Lewis  
Dr. F. D. Voigt  
Dr. David B. Hill*

*Osteopathic  
Physicians  
& Surgeons  
Dr. Zeller*



# BISHOP'S

*Salem's Style Center For Young Men*

Since 1890

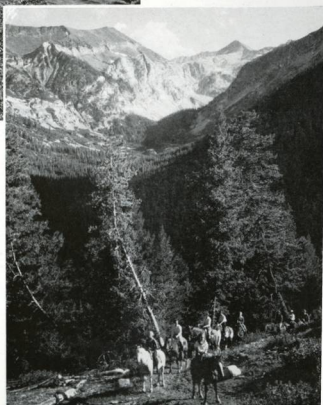



"Angling" is a good descriptive word for the trend in school annual publications . . . Angling for more effective layouts, better quality reproductions. But your "angling" days are over when you contact BEAVER for better school annuals.

## Beaver Engraving Company

320 S. W. Broadway

Portland, Oregon

*(This is a Fluorographic Highlight Halftone)*



*Printing by*

**STATESMAN PUBLISHING CO.**

*Scenic Cuts by*

Statesman Publishing Co.

Beaver Engraving Co.

Oregon State Highway Commission

Oregon State Motor Association

# HOTEL ARGO

*and* DINING ROOM



•  
*Banquets  
Invited*  
•

THE BEST FOR MEALS AND ROOMS  
Chemeketa at Commercial

## BERTELSON & SON

The Name to Know in  
*Printing*

Phone 7109  
294 Chemeketa

Salem, Oregon

## Quisenberry's Central Pharmacy



GUARDIAN BUILDING  
410 STATE STREET

## THE KLASIC PHOTO SHOP

- A KODAK STORE
- GREETING CARDS

Photo Finishing  
Wholesale & Retail

546 State Street  
Salem, Oregon



The Best Place  
To Buy The Best *Candy*

*You See it Made . . .  
You Know it's Fresh!*



*Gray's*

135 North High Street

## WHITE'S LUNCH



The Biggest & Best Milkshakes in Oregon

1138 South Commercial

SCELLARS &  
FOLEY, INC.

*General Insurance Agency*

The Premium Won't Break You  
... A Loss Might

Room 13, Ladd & Bush Bldg.  
Phone 6001 Salem, Ore.

Hartman Bros.

*Jewelers*



Corner State and Liberty Sts.

*Exclusive Ready-to-Wear*

MILGRIM

409 Court St. Salem Owned

SALLY'S

*Coats - Suits - Dresses*

Corner Liberty and Court

Man Is Like Steel  
When He Loses  
His Temper  
He Is Worthless!

A Complete Service for  
Rebuilding Shoes and  
Reconditioning Hats

KUHN'S

Shoe Repairing & Hat Service

*"We Rebuild 'Em"*

464 Court Street Phone 9576

*Kay's*

*Coat and Dress Shop*

LATE FASHIONS

Individually Selected  
Popular Prices

460 State St. Salem, Ore.

The  
BLUE BIRD

NOHLGREN & NOHLGREN

Salem's Collegiate Restaurant  
*for Grads and Undergrads*



PADE'S  
*Grocery and Market*

DELIVERY SERVICE

1244 State Street  
Phone 9135

Parker's Coffee Shop  
WELCOMES YOU  
to the Bearcat Rendezvous

1241 STATE STREET

"A Delightful Pause  
Between Classes"



Merrill D. Ohling

*Insurance*

275 State Street

Phone 9494

## TYPEWRITERS

*All Makes*

- Corona Portable
- Remington Portable
- Royal Portable
- Underwood Portable



*Sell - Rent - Swap - Repair*

**Roen Typewriter Exchange**

Phone 6773

456 Court St.

**Valley Motor Co.**

Salem, Oregon

FORD

- SERVICE
- SALES



**Neskowin Beach**

- Hotel
- Campground
- Golf Course

*Good Food at  
Reasonable Prices*

**THE GRILL**

*"The Biggest Little Place in Town"*

**Our Motto: Service, Quality, Cleanliness**

Phone 9014

Opposite City Hall  
264 North High St.



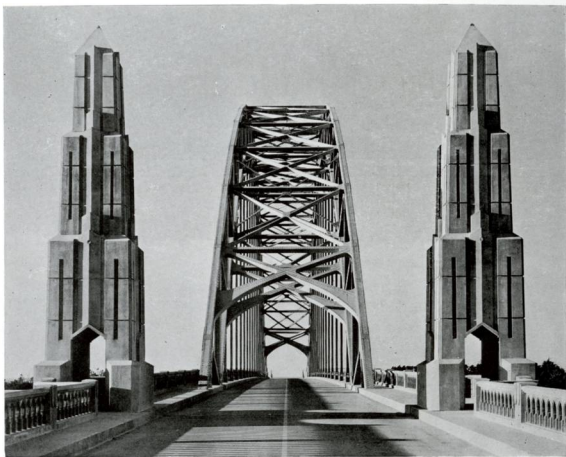

Cherry City Baking Co.

Salem, Oregon



MASTER BREAD

*Popular... because it's good*

Energy » Vitality by Master Bakers

## DO YOU HAVE EYE TROUBLE?

If there is any probability that your eyes are not in the best of condition, see us today.

## MORRIS OPTICAL CO.

444 STATE STREET

SALEM, OREGON

ALSO OFFICES IN SILVERTON AND EUGENE



Fred Peterson  
Loyal Henderson

### Serve-Rite Grocery

Quality Meats

"Free Delivery"

Phone 5448  
697 S. 12th Street

## The Golden Pheasant



FINE FOODS • SENSIBLY PRICED  
Two Forty Eight North Liberty



Breakfast  
Specials

Lunches

Dinners

Private  
Rooms

for  
Banquets  
and  
Parties

FOUNTAIN

440 State Street

Phone 5016

Two Famous  
BRANDS OF

## CANNED FOODS



Elsinore  
and  
IGA



At Your Nearest  
Independent Grocer

Distributed by

Willamette Grocery Co.

Salem, Oregon

**Salem Laundry Company**



THE HOME OF  
Good Laundering  
Zoric Dry Cleaning

**WIEDER'S SALEM  
LAUNDRY COMPANY**

PHONE 9125 • 263 SOUTH HIGH

# 80% OF ACTIONS ARE CONTROLLED by...SIGHT

● You need correct vision for good work, for safety and for comfort . . . Eyes that need glasses need expert fitting with the kind of glasses that will help them most . . . For example, the modern UNIVIS BIFOCALS provide clearer and more comfortable vision than average bifocal wearers ever expected to enjoy again . . . Let your eyes have the benefit of the best that modern optical science has developed for them.

## Young Men...

*Become engaged to be married!*



● So of course your jeweler is alert to obtain attractive rings for you. How well we have succeeded in the exclusive new

*Diamond Ring of Romance*

You will find your answer

## POMEROY & KEENE

*Willamette's Official Jewelers*

379 State Street



### Have Fun on your Vacation!

Sure vacations are fun. But to have the most fun, come to Sears for the Best for Less.

*Sears Feature a  
Complete Line of  
Vacation Equipment*

- Saddlery and Riding
- Tennis and Golf
- Baseball and Softball
- Fishing and Boating
- Miscellaneous Sporting Goods

### Sears Roebuck

and Company

484 State St. Salem



## Best Wishes and Good Luck

*In Your New Science Hall*



*A.L. Triff Furniture Co.*  
COMPLETE HOUSE FURNITURE



# The Sportsman's Store



## Cliff Parker *Sporting Goods*

•  
"Tensioned—Awless"  
Racket Restringing

- GUNS . . .
- AMMUNITION . . .
- FISHING TACKLE . . .
- ATHLETIC GOODS . . .

JOHNSON OUTBOARD MOTORS

372 State Street, Salem

Phone 6042



SHOWERS

To Make Your  
Summer More  
Enjoyable . . .



DIVING

To Keep Fit  
For School . . .



BASKETBALL

COME TO THE

# Y.M.C.A.

685 Court Street

Phone 9117

## Queen Barbara 1st

At her desk in Stevens-Brown



Queen Barbara Young amid May Day setting provided by Stevens-Brown. (P.S. In case you didn't know . . . Barbara is as efficient as she is pretty!)

## STEVENS-BROWN

JEWELERS—OPTOMETRISTS

LIBERTY AND  
COURT STREETS



SALEM,  
OREGON

Telephone 4129

# Senior Activities

## ANDERSON, JAMES KRESS

Jefferson, Oregon  
Jefferson High School  
Major—Public Administration and Political Science—Senior Scholar in Political Science.  
Y.M.C.A. 1; International Club 2, 3, 4.  
President 3; Delegate to Northwest Regional Conference of International Relations Clubs 3.

## BALDWIN, DOROTHY

Beaverton, Oregon  
Beaverton High School  
Major—Sociology.  
Beta Chi 2, 3, 4; Treasurer 4; Jester Editor 4; Class Secretary 3; Class Vice-President 4; Philharmonic 1, 2; Treble Clef 1; Y.W.C.A. 1, 2; Tacks 2; Paint Spots 1; Homecoming Committee 4; May Weekend Committee 3; Collegian 1; May Princess 4.

## BENNETT, PAUL

Portland, Oregon  
Jefferson High School  
Major—History.  
Alpha Psi Delta 1; Football 1, 2, 3, 4; Captain 2; Swimming Instructor 2; Golf 2, 3, 4; Manager 3; Captain 4; Intramural Basketball 1, 2, 3, 4; All Star Team 2, 3, 4; Y.W.C.A. 1, 3, 4; W. Club 2, 3, 4; Vice-President 2; Secretary 1; P. E. Staff; Class Representative 1.

## BERTELSON, WARREN

Salem, Oregon  
Salem High School  
Major—Business Administration.  
Varsity Tennis 2, 4; Intramural Sports 2; Basketball 1, 2; Y.M.C.A. 4.

## BROWNHILL, STANLEY

Portland, Oregon  
Grant High School  
Major—Sociology.  
Transferred from Oregon State 2; Y.M.C.A. 3, 4; Chairman of "Are You Sure" 3; Secretary 4.

## BUNNELL, HAZEL

Portland, Oregon  
Lincoln High School  
Major—Business Administration.  
Transfer from Albany College 2; Delta Phi 1, 2, 3, 4; Women's Tennis Team 3; May Princess 4.

## BUNNELL, WINSTON

Portland, Oregon  
Lincoln High School  
Major—Mathematics.  
Kappa Gamma Rho 1, 2, 3, 4; President 3; Vice-President 2; Intramural Softball; President of Songmen 2; Philharmonic Choir 3; Blue Key 3, 4.

## BURK, MARGARET

Salem, Oregon  
Richmond High School, Richmond  
Major—Literature.  
Little Theatre 2, 3, 4.

## BYARS, WILLIAM

Prineville, Oregon  
Major—Chemistry.  
Kappa Gamma Rho; Songmen 1, 2; Math Club 2, 3; University Vespers 1, 2, 3, 4.

## CAREY, CHARLES

Independence High School  
Independence, Oregon  
Major—Chemistry.  
Kappa Gamma Rho 1, 2, 3, 4; Intramural Sports 2, 3, 4; Math Club 3, 4; Biology Club 4.

## CARTER, WILLIAM

Weiser, Idaho  
Major—Business Administration, Pre-law.

## CASTERLINE, VERNON

Glasgow, Montana  
Glasgow High School  
Major—Chemistry.  
Kappa Gamma Rho; Mathematics Club 2, 3.

## CHADBOURNE, HARRY

Marion, Oregon  
Major—English.  
Sigma Tau.

## CHRISTOPHER, JOHN R.

Camas, Washington  
Camas High School  
Major—Pre-Medicine.  
Transferred from Washington State College 1; Track 1, 2; Football 1; Biology Club 4.

## CHURCH, EDWARD

Bismarck, North Dakota  
Bismarck High School  
Major—Philosophy and Psychology—Senior Scholar.  
Transferred from North Dakota Agricultural College 2.

## COAN, MARGARET

Grants Pass, Oregon  
Grants Pass High School  
Major—Sociology—Senior Scholar in Physical Science.  
Phi Delta Mu 1; Y.W.C.A. 1, 2, 3, 4; International Club 3, 4.

## CONE, EDWIN

Cottage Grove, Oregon  
Cottage Grove High School  
Major—Business Administration.  
Kappa Gamma Rho 1, 2, 3, 4; Secretary 2; Second Vice-President 3; President 4; Class President 2; Intramural Sports 1, 2, 3, 4; Little Theatre 1, 2, 3; Treasurer 2; A Cappella Choir 2, 3, 4; Business Manager 3; Y.M.C.A. 2, 3, 4; Blue Key 3, 4; Secretary 3; President 4; Vespers 1, 2, 3, 4; Homecoming Committee 3.

## CRABTREE, MAXINE

Salem, Oregon  
Stayton High School, Stayton, Oregon  
Major—Physical Education.  
Alpha Phi Alpha 2, 3, 4; Class Secretary 4; Class Vice President 4; W.A.A. 1, 2, 3, 4; Vice-President 3; President 4; Basketball Intramural winning team 2, 3, 4; Junior Women's Athletic Award Y.W.C.A. 1, 2; Physical Education Club 1, 2, 3, 4; Honor Code Committee 4; Tacks 2; Homecoming Committee 4.

## CRAMBLITT, MARY VIE

Monmouth, Oregon  
Anacortes High School, Anacortes, Wn.  
Major—Sociology.  
Transferred from Northwest Nazarene College, Nampa, Idaho 3; Delta Tau Gamma 4.

## DAY, ROBERT H.

Salem, Oregon  
Gilbert High School, Winsted, Conn.  
Major—Chemistry.  
Transfer from South Lancaster, Massachusetts 2; Math Club 4; Biology Club 4.

## DEAN, HELEN

Hillsboro, Oregon  
Hillsboro High School  
Major—Music.  
Delta Phi Sorority 1, 2, 3, 4; Second Vice-President 4; A Cappella Choir 1, 2, 3, 4; Vice-President 4; W. U. Ladies Trio 3; Y.W.C.A. 1, 2, 3, 4; Phi Delta Mu 1, 2, 3; President 1; Honor Code Committee 4.

## de LANCEY, DERALD

Salem, Oregon  
Major—Dramatic Art—Senior Scholar.  
Transferred from Pasadena Community Playhouse 3; Little Theatre 3, 4.

## DENISON, GAYLE

Grants Pass, Oregon  
Grants Pass High School  
Major—Mathematics—Senior Scholar.  
Alpha Phi Alpha 1, 2, 3, 4; Vice-President 3; President 3; Secretary 4; W.A.A. 4; Stunt Night 1; One-Act Plays 2; Y.W.C.A. 3; Mathematics Club 3, 4; President 4.

## DONALDSON, LEONARD

Salem, Oregon  
Salem High School  
Major—Political Science.  
Alpha Phi Delta 1; Delta Theta Phi; Vice Dean 4; Intramural Sports 1, 2; Collegian 4.

## DOWNEY, MARY

Salem, Oregon  
Salem High School  
Major—History.  
Y.W.C.A. 1, 3, 4; Tacks 2; Paint Spots 4; Collegian 4.

## EBERLY, HOWARD

Oregon City, Oregon  
Oregon City High School  
Major—Business Administration.  
Alpha Psi Delta 1, 2, 3, 4; A.S.B. Second Vice-President 4; Basketball 1, 2, 3, 4; Tennis 3, 4; W Club 1, 2, 3, 4; Blue Key 3, 4.

## FERRIN, AL

Cottage Grove, Oregon  
Cottage Grove High School  
Major—Biology—Senior Scholar.  
Transferred from University of Oregon 2; Kappa Gamma Rho 2, 3, 4; Secretary 3; Second Vice-President 3; President 4; Class Treasurer 3; Class President 4; Intramural Sports 2, 3, 4; Band 1, 2, 3, 4; A Cappella 3, 4; Y.M.C.A. 4; Blue Key 2, 4; Honor Code Committee (Chairman) 3; May Weekend Committee 3; Who's Who in American Colleges and Universities 4.

## GOODENOUGH, MAXINE

Salem, Oregon  
Salem High School  
Major—Music.  
Alpha Phi Alpha 1, 2, 3, 4; Secretary 3; A.S.B. Secretary 4; Violin Quartet 1, 2, 3, 4.

## GORSUCH, FRANCES

Sacramento, California  
Delta Tau Gamma 3, 4.

## GRANT, RUTH ALICE

Salem, Oregon  
Salem High School  
Major—Biology.  
Delta Phi 1, 2, 3, 4; Linfield Forensic Tournament 1; One Act Plays 3; Y.W.C.A. 1, 2, 3; International Club 3; Winsted 3; Tacks 2; Wallulah Business Staff 1.

# Senior Activities

## GREENWOOD, ERNEST

Salem, Oregon  
Salem High School  
Major—Biology.  
Kappa Gamma Rho 1, 2, 3, 4; Secretary 3, Vice-President 4; Intramural Sports 2, 3, 4.

## GUTEKUNST, GEORGE

Salem, Oregon  
Salem High School  
Major—History—Senior Scholar.  
Tennis 1, 2, 3, 4; Y.M.C.A. 2; Phi Gamma Mu 4.

## HANSON, ARDEA

Payette, Idaho  
Payette High School  
Major—Biology.  
Transferred from Gooding College 3; Delta Tau Gamma 3, 4, 5; Marshall 4; Historian 5; Y.W.C.A. 3; International Club 3, 4; Vespers 5, 4.

## HARRIS, JAMES

Spokane, Washington  
Lewis and Clark High School, Spokane.  
Major—Economics—Senior Scholar.  
Transferred from Washington State 3; One Act Play Contest 4.

## HEAD, MARY

Portland, Oregon  
Washington High School  
Major—English—Senior Scholar.  
Alpha Phi Alpha 1, 2, 3, 4, Manager 3; A.S.B. Vice-President 4; Class Vice-President 3; "Our Town" 3; "Little Brown Jug," director 4; One Act Plays 4; Y.W.C.A. 1, 2, 3, 4; Secretary 2; Homecoming Committee 4; May Weekend Committee 2, 3; Cap and Gown 4; Who's Who in American Colleges and Universities 4.

## HEALD, GILBERT

Portland, Oregon  
Major—Psychology.  
Kappa Gamma Rho 1, 2, 3, 4.

## HEDGES, RUTH

Medford, Oregon  
Medford High School  
Major—French—Senior Scholar.  
Transferred from Cottey Junior College, Nevada, Mo., 2; Delta Phi 2, 3, 4; Corresponding Secretary 4; Secretary of Lausanne 3; French Club 2, 3, 4.

## HERR, MARJORIE

Woodburn, Oregon  
Woodburn High School  
Major—Physical Education.  
Alpha Phi Alpha 1, 2, 3, 4, 5; W.A.A. 1, 2, 3, 4, 5; President 4; Y.W.C.A. 1, 2, 3, 4; Physical Education 1, 2, 3, 4, 5; Tacks 2; Homecoming Committee 2; Collegian 5.

## HERRICK, MARIAN

La Paz, Bolivia, S.A.  
Sumner High School, Sumner, Wash.  
Major—Biology.  
Delta Tau Gamma 2, 3, 4; Y.W.C.A. 1; International Club 2, 3, 4; Vespers 1, 2, 3, 4.

## HINMAN, ROBERT

Medford, Oregon  
Medford High School  
Major—Classical Literature.  
Transferred from University of Oregon 2; Football 2, 3; All Conference 3; Intramural Sports 2, 3, 4; W Club 2, 3, 4; Intramural Sports Manager 4.

## HINZ, HELEN

Jefferson, Oregon  
Jefferson High School  
Major—Biology.  
Y.W.C.A. 4; Paint Spots 2, 3, 4; Secretary 4.

## HOBSON, JOHN

Mill City, Oregon  
Mill City High School  
Major—Speech.  
Men's Archery Instructor 2, 3; Forensics 1, 2, 3, 4; "Our Town" manager 3; "Arms and the Man," manager 4; Theta Alpha Phi 4; Tau Kappa Alpha 3, 4.

## HOLLAND, JOE

Mount Angel, Oregon  
Mount Angel High School  
Transferred from St. Martin 2; Football 2, 3, 4; W Club 2, 3, 4.

## HUBBS, VIRGINIA

Salem, Oregon  
Salem High School  
Major—French—Senior Scholar.  
Delta Phi 1, 2, 3, 4; Little Theatre Guild 1, 2; Phi Delta Mu 3; Y.W.C.A. 1, 2, 3, 4; Delta Tau Gamma 1, 2, 3, 4; Cap and Gown 4.

## HUGHES, KENNETH

Harrisburg, Oregon  
Harrisburg High School  
Major—Biology.

## HULST, JEANNETTE

Salem, Oregon  
Salem High School  
Major—English—Senior Scholar.  
Delta Phi 1, 2, 3; Y.W.C.A. 1, 2, 3, 4; President 4; Paint Spots 1; Collegian 3; Cap and Gown 4.

## HUSTON, MARY

Burley, Idaho  
Burley High School  
Major—Speech.  
Delta Tau Gamma 1, 2, 3; Wesleyans 1; Vespers 1, 2.

## JACKSON, GRACE

Hood River, Oregon  
Hood River High School  
Major—Sociology.  
Alpha Phi Alpha 2, 3, 4; Little Theatre Guild 1, 2; Y.W.C.A. 1, 2; International Club 3, Vice-President 3.

## JEWETT, RICHARD

Salem, Oregon  
Central Point High School  
Central Point, Ore.  
Major—History.  
Alpha Psi Delta 1, 2, 3, 4. Second Vice-President 3; Secretary 4; President 4; Intramural Sports 3, 4; Y.M.C.A. 1, 2, 3, 4; Collegian 1, 2, 3, 4; Sports Editor 3; Wallulah 3, 4; Honor Code Committee 4.

## KILKENNY, WILLIAM

Portland, Oregon  
Washington High School  
Major—Economics—Senior Scholar.  
Transferred from Multnomah Junior College, Portland 2; Phi Gamma Mu 4.

## KLASSEN, ALBERT

Dallas, Oregon  
Dallas High School  
Major—Speech and History.  
Kappa Gamma Rho 1, 2, 3, 4. Member-at-large 4; Blue Key 3, 4. President 4; Secretary 3; Tau Kappa Alpha 2, 3, 4; President 3; A.S.W.U. Four-year Forensic Trophy; Varsity Debate 1, 2, 3, 4; Extemp. Speaking 2, 3; Forensic Council 3; Intramural Sports 2.

## KOLB, JOHN

New Brunswick, New Jersey  
St. Benedict's Prep, Newark, N.J.  
Major—Business Administration.  
Football 1, 2, 3, 4; Basketball 1, 2, 3, 4; Baseball 1, 2, 3, 4; W Club 1, 2, 3, 4.

## LARSON, VERNON

Skaar, North Dakota  
Sidney High School, Sidney, Montana  
Major—Business Administration—Prelaw.  
Delta Theta Phi 4; Football Manager 3; W Club 3, 4.

## LAUGHLIN, WILLIAM

Salem, Oregon  
Salem High School  
Major—Sociology and Psychology—Senior Scholar in Sociology.  
Class President 4; Willamette University Anthropological Society President 4; Swimming 1; Band 1; Y.M.C.A. 1, 2, 3, 4; Vice-President 4; Blue Key 3, 4; Member of 1938 Smithsonian Field Expedition to Aleutian Islands; Member of University of Oregon Archeological Expedition, 1939; Who's Who in American Universities and Colleges 4; Phi Gamma Mu 4.

## LILBURN, MABELLE

Salem, Oregon  
Salem High School  
Major—Music—Senior Scholar.  
Transferred from University of Oregon 2; Delta Phi 2, 3, 4; Social Treasurer 3; Phi Delta Mu 2; String Trio 2, 3; Mu Phi Epsilon 3, 4; Vice-President 4.

## LUCKE, WILLIAM

Canby, Oregon  
Canby Union High School  
Major—Business Administration.  
Alpha Psi Delta 1, 2, 3, 4; Y.M.C.A. 1, 2, 3, 4.

## MCWAIN, EDWIN

Salem, Oregon  
Salem High School  
Major—Business Administration.  
Sigma Tau.

## MINIER, JEWELL

Salem, Oregon  
Salem High School  
Major—Classical Languages and Literature.  
Beta Chi 1, 2, 3, 4; Sergeant-at-Arms 4; Philharmonic Choir 1, 2; A Cappella Choir 3, 4; Y.M.C.A. 1, 2; Tacks 2; Collegian 2.

## MOORE, DOROTHY

Ashland, Oregon  
Fairbanks High School, Fairbanks, Alaska  
Major—Physical Education.  
Alpha Phi Alpha 1, 2, 3, 4; Sergeant-at-Arms 2; W.A.A. 1, 2, 3, 4, 5; Intramural All-Star Basketball 3, 4, 5.

## MORSE, ELDON

Salem, Oregon  
Luray High School, Luray, Kansas  
Major—Biology.  
Transferred from Gooding College 2; Y.M.C.A. 4; Anthropology Club 4.

# Senior Activities

## MOSES, DAN

Portland, Oregon  
Franklin High School  
Major—History—Senior Scholar.  
Alpha Psi Delta 1, 2, 3, 4, 5; Editor Almanac 4; Manager 5; Wallulah Editor 4; Track 1, 2, 3, 5; Intramural Sports 1, 2, 3, 4, 5; All-Star Table Tennis 3, 4, 5; Debate 1; Collegian 1, 2, 3, 4; Sports Editor 2; Y.M.C.A. 1, 2, 3, 4; Secretary-Treasurer 2; Vespers 1, 2, 3, 4; International Club 1, 2, 3, 4; Wallulah Advisory Council 4, 5; Official Delegate National Assembly Student Christian Association, Oxford, Ohio, 2.

## MULVIHILL, RUBY

Portland, Oregon  
Franklin High School  
Major—History.  
Transferred from St. Helen's Hall Jr. College and Reed College 3; Y.W.C.A. 4; Delta Tau Gamma 4; Alumni Secretary 4; Vespers 4.

## NUNN, WARNE

Salem, Oregon  
Salem High School  
Major—Sociology.  
Alpha Psi Delta 1, 2, 3, 4; Senior Class Representative 4; One Act Plays 3; Willamette University Anthropological Society 4; Homecoming Committee 3; Constitutional Revision Committee Chairman 4.

## OTTEN, PATRICIA

Salem, Oregon  
Salem High School  
Major—Mathematics.  
Beta Chi 1, 3, 4.

## OYE, THOMAS

Salem, Oregon  
Salem High School  
Major—Economics—Pre-law.  
Collegian Manager 3; Y.M.C.A. 2, 3; International Club 1, 2; Keyes Oratorical Contest, second place 4.

## PICKARD, FRANCES

Portland, Oregon  
Franklin High School  
Major—Speech—Senior Scholar.  
Little Theatre 1, 2; Theta Alpha Phi 2, 3, 4; Vice President 3; President 4; Vespers 1, 2, 3; Y.M.C.A. 3, 4; W.A.A. 1, 2; Lausanne Hall President 4; Library Committee Chairman 4; One Act Plays 2, 3, 4; "First Lady" 1; "Admirable Critchton" 2; "Bourgeois Gentilhomme" 2; "Arms and the Man" 3; "Our Town" 3; "Little Brown Jug" 4; "Comedy of Errors" 4.

## PINNEY, BARBARA

Seattle, Washington  
Ballard High School  
Major—Biology.  
Transferred from Central Washington College of Education 2; W.A.A. 2, 3, 4, 5.

## POGUE, MYRON

Salem, Oregon  
Salem High School  
Major—Speech.  
Debate 2, 3, 4; Forensic Activities 2, 3, 4; Tau Kappa Alpha 3, 4.

## REED, GENE

Portland, Oregon  
Major—Business Administration.

## RUHNDORF, JESSIE MAY

Eugene, Oregon  
Jefferson High School, Portland  
Major—English—Senior Scholar.  
Beta Chi 2, 3, 4; Manager 3; President 4; Forensics 2; Y.W.C.A. 1, 2, 3, 4; Treasurer 2; Vice-President 3; Lausanne Hall Second Vice-President 2; Associated Women Students Convention 3; Cap and Gown 4; Who's Who in American Colleges and Universities 4.

## SANDERS, MARION

Portland, Oregon  
Washington High School  
Major—English.  
Alpha Phi Alpha 3, 4; Collegian 1, 2, 3, 4; Society Editor 3; Editor 4; Honor Code Committee 3; Cap and Gown 4; Lausanne Vice-President 3; International Club 3, 4; Y.W.C.A. 1, 2, 3, 4; Who's Who Among Students in American Universities and Colleges 4.

## SCHELL, JEAN

Salem, Oregon  
Corvallis High School, Corvallis, Ore.  
Major—English Literature.  
Transferred from Oregon State College 3; Y.W.C.A. 3, 4; Paint Spots 3, 4; Recreational Reading 4.

## SCHRAMM, PATRICIA

Corvallis, Oregon  
Salem High School, Salem  
Major—Political Science—Pre-law.  
Beta Chi 1, 2, 3, 4; Vice-President 3; Homecoming Committee 3; Constitutional Revision Committee 3; Phi Gamma Mu 4.

## SCHULTZ, LEROY

Aurora, Oregon  
Woodburn High School, Woodburn  
Major—Business Administration—Senior Scholar.  
Transferred from Pacific University 3; Track 4.

## SHERMAN, ELEANOR

Salem, Oregon  
Salem High School  
Major—Sociology.  
Delta Phi 1, 2, 3, 4; Little Theatre 3, 4; W.A.A. 1, 2, 3, 5; Campus Fire-side Hostess 4; Wallulah 3, 4; Vespers 1, 2, 3, 4, 5; Collegian 5.

## SKOPILO, OTTO

Salem, Oregon  
Corvallis High School  
Major—Business Administration—Pre-law.  
Class President 1; Basketball 1, 2, 3; All Conference 1, 2, 3; W Club 1, 2, 3, 4; Delta Theta Phi 4; Pi Gamma Mu 4.

## SMITH, JAMES

Marshfield, Oregon  
Marshfield High School  
Major—Biology.  
Sigma Tau.

## SMITHSON, MURIEL

Buhl, Idaho  
Buhl High School  
Major—English—Senior Scholar.  
Transferred from Gooding College 3; A Cappella Choir 3, 4; Y.W.C.A. 3, 4; Delta Tau Gamma 3, 4; Reporter 3; Marshall 4; Vespers 3, 4.

## STALNAKER, JOHN

Portland, Oregon  
Lincoln High School  
Major—Biology.  
Transferred from Albany College, Portland 3; Class Treasurer 4; Band 3, 4; Y.M.C.A. 3, 4.

## TATE, LAURA LEE

Stayton, Oregon  
Stayton High School  
Major—English.  
Alpha Phi Alpha 2, 3, 4; President 4; A Cappella 3, 4; Philharmonic Choir 1, 2; Y.W.C.A. 1, 2; Collegian 2, 4.

## TATRO, DICK

Salem, Oregon  
Oregon City High School, Oregon City  
Major—Business Administration.  
Kappa Gamma Rho 1, 2, 3, 4.

## TERJESON, THOMAS

Helix, Oregon  
Grissold Union High School, Helix  
Major—Speech—Senior Scholar.  
Kappa Gamma Rho 1, 2, 3, 4; Intramural Sports 1, 2, 3; Forensics, Oratory 2, 3, 4; Forensics Manager 3; "Our Town" 4; Songmen 1, 2, 3; Philharmonic Choir 2, 3; International Club 1, 2, 3; Classical Club 1; Math Club 3; Tau Kappa Alpha 2, 3, 4; Constitutional Revision Committee 4; Who's Who Among Students in American Universities and Colleges 4.

## THOMAS, WILLIAM

West Salem, Oregon  
Salem High School  
Major—Political Science—Pre-law.  
A.S.B. President 4; Class Representative 3; Forensics 1, 2, 3, 4; Linfield Northwest Tournament Debate Team, first place 2; State Republican Oratorical Contest, first 2; Pacific Forensic League, Pamona-extemporaneous speaking, first 2; State Extemporaneous Contest, first 3; Impromptu, Linfield, first 3; Y.M.C.A. 1, 2, 3, 4; Secretary 3; Tau Kappa Alpha 2, 3, 4; Blue Key 3, 4; Constitutional Revision Committee 3; Delta Theta Phi 4; Who's Who Among Students in American Colleges and Universities 4.

## TRUMBO, DEAN

Portland, Oregon  
Jefferson High School  
Major—Business Administration.  
Alpha Phi Delta 1, 2, 3, 4; Secretary 2; Vice President 3; President 4; Class Treasurer 3; Songmen 1.

## TURNER, MERLE

Portland, Oregon  
Washington High School  
Major—Psychology.

## VEHRS, GENEVIE

Salem, Oregon  
LaGrande High School, LaGrande, Ore.  
Major—English.  
Alpha Phi Alpha; Y.W.C.A.

## *Senior Activities*

### WEAKLEY, JUSTIN

Camas, Washington  
Camas High School  
Major—Physical Education—Senior Scholar.  
Football 2, 3, 4, 5; Track 1, 2, 3, 4.  
Assistant Coach 5; Conference Javelin Champ 5; W Club 1, 2, 3, 4, 5. Vice-President 4; President 5; Physical Education Club 2, 3, 4, 5; Blue Key 5; Library Committee 5.

### WEDEL, PAUL

Salem, Oregon  
Salem High School  
Major—Biology.  
Transferred from Albany College.  
Portland 3; Kappa Gamma Rho 1, 2, 4; Songmen 1, 2.

### WEDEL, IRWIN

Salem, Oregon  
Salem High School  
Major—Chemistry.  
Kappa Gamma Rho 1, 2, 3, 4, Secretary 2; Intramural Sports 1, 2, 3, 4; Y.M.C.A. 2, 3; Math Club 2, 3, 4.

### WHIPPLE, PAUL

Salem, Oregon  
Weldon High School, Weldon, Colo.  
Major—English.  
Transferred from Colorado School of Mines 2; Class Treasurer 4; Collegian 2, 3, 4.

### WILCOX, EVERETT

The Dalles, Oregon  
The Dalles High School  
Major—Biology.  
Transferred from Oregon State College 2; Debate 2; Y.M.C.A. 3, 4; Tau Kappa Alpha 3, 4; International Club 2; Collegian 2.

### WILLIAMS, MILDRED

Sidney, Montana  
Sidney High School  
Major—History.  
Beta Chi 3, 4, Corresponding Secretary 4; Class Secretary 4; Y.W.C.A. 1; Tacks Secretary 2; Collegian 1, 3, 4; Wallulah 3, 4.

### WRIGHT, MARGARET

Portland, Oregon  
Roosevelt High School  
Major—Physical Education—Senior Scholar.

W.A.A. 1, 2, 3, 4; All Star Basketball Team 4; Physical Education Club 2, 3, 4; "Stage Door" 1; Vespers 1, 2, 3, 4; Collegian 1; Lausanne Vice-President 3, Lausanne President 4.

### YOUNG, BARBARA

Salem, Oregon  
Salem High School  
Major—History.  
Delta Phi 1, 2, 4; Class Secretary 3; Forensics 1; Y.W.C.A. 3; International Club 4; May Queen 4.

### ZIMMERMAN, LYNN

Portland, Oregon  
Washington High School  
Major—Sociology.  
Y.M.C.A. 1, 2, 3, 4; Collegian 4.

# General Index

Administration .....	39	Kangaroo Court .....	38
Advertising .....	127	Kappa Gamma Rho .....	120
Alpha Phi Alpha .....	115		
Alpha Psi Delta .....	119	Lausanne Hall .....	122, 123
Alumni President .....	43	Law School .....	35, 36, 37
Athletic Staff .....	45	Library Committee .....	51
		Law School Snapshots .....	38
Band .....	65	Living Organizations .....	11, 115
Baseball .....	92, 93, 94		
Basketball .....	76, 77, 78	May Day .....	99, 100
Beta Chi .....	116	May Day Snapshots .....	101
Blue Key .....	107	Mu Phi Epsilon .....	108
Board of Trustees .....	42		
Business Secretary .....	44	Pep Staff .....	75
		Philharmonic Choir .....	81
Cap and Gown .....	108	Physical Education Club .....	111
College of Law .....	35	President of the University .....	41
Collegian .....	56, 57	President's Secretary .....	44
Constitutional Revision Committee .....	51		
		Recorder .....	44
Dean of the University .....	42	Registrar .....	44
Dean of Men .....	43	Registration .....	55
Dean of Women .....	43		
Dedication .....	3	School Year Division .....	53
Delta Phi .....	117	Senior Activities .....	148, 149, 150, 151
Delta Tau Gamma .....	118	Senior Class .....	10, 11, 12, 13, 14, 15
Delta Theta Phi .....	106	Senior Class Officers .....	9
		Seniors, Law .....	36
Faculty .....	46, 47, 48, 49	Senior Scholars .....	33
Faculty, Law .....	49	Senior Snapshots .....	16
Football .....	60, 61, 62, 63, 64	Sigma Tau .....	121
Forensics .....	82	Sophomore Class .....	23, 24, 25
Foreword .....	2	Sophomore Class Officers .....	22
Freshman Bible .....	59	Sophomore Snapshots .....	26
Freshman Class .....	28, 29, 30, 31	Snapshots, Miscellaneous .....	98
Freshman Class Officers .....	27	Student Body Officers .....	50
Freshman Glee .....	84, 85		
Freshman Glee Snapshots .....	86, 87	Table of Contents .....	5
Freshman Initiation .....	58	Tau Kappa Alpha .....	109
Freshman Snapshots .....	32	Tennis .....	95
Fusser's Guide .....	59	Title Page .....	1
		Track .....	96, 97
Graduate Manager .....	44		
		University Vespers .....	105
Homecoming .....	70, 71		
Homecoming Play .....	72, 73	"W" Club .....	110
Honor Code Committee .....	51	Wallulah .....	90, 91
		Wallulah Advisory Committee .....	51
In Memoriam .....	4	Women's Athletics .....	67, 80
Interfraternity Council .....	112	Women's Athletic Association .....	52
Interschority Council .....	112		
Intramural Sports .....	68, 69, 79	Y.M.C.A. .....	111
		Y.W.C.A. .....	109
Junior Class .....	18, 18, 20		
Junior Class Officers .....	17		
Junior Snapshots .....	21		
Juniors, Law .....	37		

## Portrait Index

Aasheim, Maxine .....	28	Briggs, Beulah .....	23
Abbott, Harold .....	18	Brock, Clyde .....	23
Acheson, Helen .....	18	Brooks, Don .....	23
Achor, Richard .....	18	Brown, Betty .....	28
Achor, Winfield .....	18	Brown, Carolyn .....	18
Adams, Jean .....	28	Brown, Lyle .....	23
Albert, Robert .....	28	Brown, Zeral .....	28
Anderson, Betty L. ....	28	Brownhill, Stan .....	10
Anderson, Chloe .....	18	Bryant, Jack .....	23
Anderson, James K. ....	10	Bryant, Bruce .....	28
Anderson, Margaret .....	19	Byrne, Barbara .....	18
Anderson, Sarah J. ....	18	Bucurencu, Freda .....	28
Anderson, Steve .....	37	Bunnell, Hazel .....	10
Anderson, William .....	28	Bunnell, Winston .....	10
Arkebauer, Frances .....	28	Burgess, Jim .....	23
Armstrong, James .....	28	Burgoyne, Ruth .....	28
Atwood, William .....	28	Burk, Margaret .....	10
Austin, Willard .....	23	Burton, Don .....	28
		Buzzard, Vergie .....	28
Bailey, Eleanor .....	23	Byars, William .....	10
Bailey, Jeanette .....	28	Byrd, Dean .....	23
Bailey, Robert .....	28	Byrd, Martha .....	28
Baird, Art .....	18	Byrd, Patricia .....	28
Baldwin, Dorothy .....	10		
Baldwin, Grace .....	23	Calbom, Harry .....	37
Baldwin, Leo .....	18	Campbell, Robert .....	37
Baldwin, Lois .....	23	Caplan, Renee .....	28
Barber, Martin .....	18	Carey, Charles .....	10
Barham, Dorothy .....	23	Carter, William .....	10
Barker, Mary .....	18	Case, Arthur .....	28
Barnick, Donald .....	28	Casterline, Vernon .....	10
Barrick, Claude .....	18	Caulfield, Shirley .....	23
Borstad, Martin .....	18	Chadbourne, Harry .....	10
Bartelle, Gladys .....	18	Chambers, Pauline .....	23
Bartlett, Alan .....	23	Chapin, Jack .....	23
Barton, Richard .....	18	Chase, Richard .....	28
Bates, Dawn .....	23	Cheledinas, Stanley .....	28
Bates, Edith .....	28	Chirwin, Helen .....	18
Belcher, Bill .....	18	Christopher, Jack .....	10
Bell, Milton .....	37	Church, Edward .....	10
Bendixsen, Pearl .....	18	Clark, Carol .....	18
Bennett, Paul .....	10	Clark, Corliss .....	18
Benson, Bill .....	23	Clausman, Gilbert .....	23
Berna, Fred .....	37	Clendening, Mary .....	23
Bertelson, Warren .....	10	Coan, Margaret .....	11
Bettis, Wade .....	28	Coan, Royce .....	28
Bickett, Carl .....	23	Coddling, George .....	28
Blanding, Howard .....	28	Cohen, Shirley .....	28
Blodgett, Corydon .....	18	Colasucano, Joe .....	18
Bohannon, Jack .....	37	Compton, Barbara .....	18
Boles, Nancy .....	23	Cone, Edward .....	11
Bolties, Helen .....	28	Conrad, Paul .....	18
Bonney, Louis .....	18	Cook, Georgia .....	23
Borland, Bill .....	18	Cook, Gertrude .....	28
Bowman, Carl .....	18	Cook, Helen .....	28
Boyce, Jean .....	28	Cookingham, Ruth .....	28
Boyd, Mary .....	28	Cooper, Betty .....	28
Boydston, Betty .....	18	Corpuz, Macario .....	18
Boydston, Herschel .....	28	Cottew, Charles .....	28
Boyer, Jane .....	28	Covert, Grace .....	18
Breuser, Hilma .....	18	Coyner, Craig .....	28
Brewster, Dwayne .....	28	Crabtree, Doris .....	23

# Portrait Index

Crabtree, Maxine .....	11	Fisher, Phyllis .....	23
Cramer, Grace .....	18	Fisher, Thomas .....	29
Cramer, Ruth .....	18	Fitzsimons, Maurice .....	18
Cramlitt, Mary Vie .....	11	Foley, Jerome .....	37
Crawford, Gladys .....	28	Foster, Roger .....	37
Crawford, Harriet .....	23	Fraiola, Anthony .....	29
Cullens, Dolly .....	28	Franz, Arthur .....	18
Cross, Juanita .....	18	Fravel, Glen .....	23
Cushman, Kenneth .....	28	Fredrickson, Elvy .....	23
Cutler, Mary Jane .....	23	French, Margaret .....	29
		French, Richard .....	18
Daggett, Bob .....	18	Fretz, Zoe .....	23
Dahlen, Walt .....	23	Friedrichs, June .....	29
		Fry, Marcia .....	29
Davidson, Hillis .....	18	Furno, Charles .....	29
Davis, Helen .....	23		
Davis, Thomas .....	28	Gabriel, Tom .....	37
Day, Robert .....	11	Gallagher, Sam .....	18
Dean, Bob .....	18	Gardner, John .....	18
Dean, Helen .....	11	Gallon, Florence .....	18
Deiner, Garrel .....	28	Garson, James .....	29
Demeter, David .....	23	Gearhart, Barbara .....	23
Denison, Gayle .....	11	Geddes, Jean .....	18
Desjardin, Arnold .....	28	German, Sally .....	23
De Sully, Bethune .....	37	Gilbert, Norman .....	23
Devore, Esther Mae .....	18	Gile, Schuyler .....	29
Dickson, Darlene .....	28	Gillilan, Billie Jean .....	23
Donaldson, Leonard .....	11	Gladden, Lois .....	23
Doty, Elwin .....	29	Godard, Dorothy .....	24
Doud, Genevieve .....	23	Goodenough, Maxine .....	11
Douglas, Elene .....	18	Gookins, Richard .....	24
Downey, Mary .....	11	Gorsuch, Frances .....	11
Drury, Larry .....	18	Grabner, Jeanette .....	24
Dunbar, Malcolm .....	18	Graham, Dorothea .....	29
DuRette, Joan .....	18	Graham, Fred .....	29
Durland, Wesley .....	29	Grannis, Bob .....	18
Dwight, Joe .....	23	Grant, Ruthalice .....	11
		Graves, Connie .....	29
Earle, June .....	23	Green, Luan .....	19
East, Robert .....	29	Greenwood, Dorothea .....	19
Eberly, Howard .....	11	Greenwood, E. .....	11
Edgell, Alan .....	23	Gregory, Kathryn .....	19
Edwards, Clarence .....	23	Griffith, Gwen .....	19
Eggers, John .....	29	Guelfroy, Phyllis .....	29
Elde, Rex .....	29	Gunnesdal, Esther .....	19
Eland, Stan .....	18	Gutskunst, George .....	12
Elgin, Bernice .....	23		
Ellingsworth, Charlotte .....	18	Hadley, Wayne .....	19
Ellis, Dean .....	36	Hagy, Foster .....	19
Ellis, Vinlon .....	29	Hall, Marie .....	24
Elmer, William .....	18	Hall, Tom .....	19
Elsasser, Florence .....	23	Hallman, Lorraine .....	29
Emmett, Wendell .....	23	Hamilton, Elizabeth .....	19
Espey, Richard .....	29	Hamilton, Martha .....	24
Estes, Dorothy .....	29	Hamilton, Robert .....	24
Evans, William .....	18	Hansen, Vera .....	24
Ewing, Margaret .....	23	Hanson, Ardea .....	12
		Hardman, Arnold .....	19
Faminow, Peter .....	23	Harnsberger, G. .....	24
Fawk, Kathryn .....	29	Harold, Doris .....	24
Fehler, Audrey .....	23	Harrington, Doris .....	29
Ferguson, Barbara .....	23	Harris, Frances .....	19
Ferrin, Allan .....	11	Harris, Jack .....	12
Findley, Eloise .....	29	Harrold, Ed .....	24
Finney, Ruth .....	29	Harrold, Elmer .....	29
Fisher, Lucy .....	18		

## Portrait Index

Hatfield, Mark .....	29	Keller, Betty M. ....	19
Hathaway, John .....	19	Kern, Dick .....	29
Hawes, Donald .....	29	Kester, Barbara .....	24
Hawkins, Mary .....	29	Kirchoff, Ralph .....	19
Haugeberg, Phyllis .....	19	Kister, Gilbert .....	29
Hayes, Merle .....	24	Klassen, Albert .....	13
Head, Mary .....	19	Khuth, Robert .....	24
Heald, Gilbert .....	19	Kurtz, David .....	29
Hedgecock, Jack .....	19	Kreutz, Maurice .....	19
Hedges, Ruth .....	19	Kyle, Sam .....	36
Heima, Carroll .....	19		
Hermanek, Marion .....	19	Lamber', Ed .....	24
Hermann, Barbara .....	29	Laney, Doris .....	19
Herr, Marjorie .....	12	Langford, Russell .....	30
Herrick, Bill .....	24	Laws, Shirley .....	30
Herrick, Marian .....	12	LaRout, Aileen .....	19
Hicks, Loren .....	19	Larson, Vernon .....	13
Higley, Lorraine .....	29	Laughlin, William .....	13
Heibert, Alvin .....	19	LaVatta, George .....	37
Hill, Clifford .....	19	Lehman, Reba .....	24
Hinz, Helen .....	12	Lemon, Robert .....	30
Ho, Norman .....	19	Leslie, Millard .....	30
Hobbs, William .....	29	Lesseg, Warren .....	37
Hobson, Douglas .....	24	Lester, Eileen .....	19
Hogensen, Robert .....	29	Letterman, William .....	19
Holland, Joe .....	12	Lewis, Nadine .....	30
Hollingsworth, Barbara .....	19	Lewis, William .....	37
Holm, Betty .....	24	Libby, Paul .....	30
Holt, Maxine .....	19	Liebe, Mary .....	24
Holtzman, Jean .....	29	Lieser, Gilbert .....	19
Hopper, William .....	29	Lilburn, Florence .....	30
Hood, Margaret .....	29	Lilburn, Frances .....	30
Hubbs, Virginia .....	12	Lilburn, Mabelle .....	13
Hughell, Martha .....	29	Lilly, Ken .....	19
Hughes, Kenneth .....	12	Lindstrom, Muriel .....	24
Hulst, Jeanette .....	12	Linse, James .....	30
Huntley, Gens .....	19	Livesay, Harold .....	24
Huston, Mary .....	12	Livesay, Mary M. ....	30
Huston, Mary Jean .....	29	Long, Leroy .....	30
Hutchinson, P. ....	24	Langley, Jean .....	24
Hutchinson, Ray .....	24	Lucas, James .....	24
		Lucas, Louise .....	30
Ibach, Luella .....	29	Lucas, Vivien .....	24
Irvine, Harry .....	19	Lucke, William .....	13
Jackson, Grace .....	12	Luthy, George .....	30
Jackson, Jean .....	24	Lytle, Wilbur .....	24
Jacobson, Kenneth .....	29		
Jeannel, Betty .....	29	McCallum, Vernon .....	37
Jensen, Miriam .....	19	McCorkle, Jean .....	19
Jewett, Richard .....	13	McCurdy, Iras .....	25
Johns, Claude .....	36	McGee, Robert .....	19
Johnson, Bob .....	19	McGilchrist, Elton .....	25
Johnson, Wendell .....	24	McIvanna, Ray .....	24
Johnson, James .....	29	McIntyre, Lucy .....	19
Johnson, Janet .....	29	McKeel, Larry .....	24
Johnston, Floyd .....	24	McKinlay, George .....	30
Jones, Delma Jean .....	24	McLaughlin, Don .....	24
Jones, Jesse .....	29	MacLachlan, Jane .....	24
Jones, Ruth .....	19	McMillin, Beverly .....	19
Judd, Jacqueline .....	29	McWain, Edwin .....	13
Judson, Don .....	24	McWain, Wes .....	24
Judson, Lewis .....	19	Macy, John .....	30
Judson, Phil .....	24	Macy, Mignon .....	19
Karr, Valarie .....	29	Magee, Hazel .....	19
Kellar, Bettyanne .....	24	Mallett, Linford .....	30

# Portrait Index

Markee, Keith .....	30	Oye, Tom .....	14
Markee, Kent .....	30	Paddock, Dorothy A. ....	25
Marshall, Clare .....	30	Palmer, Hermie .....	20
Martin, John .....	24	Paris, Edith .....	20
Martin, Mary .....	24	Park, Rupe .....	37
Matherly, James .....	30	Patton, Jane .....	20
Matthews, Ruth .....	24	Payne, Ancil .....	25
Matthes, Wilma .....	24	Payne, Bettielen .....	30
Mattson, Floyd .....	30	Femberton, M. ....	30
May, Ralph .....	19	Fentney, Robert .....	20
Mealy, Robert .....	19	Perkins, Velva .....	30
Mergler, Steven .....	37	Persons, Maurice .....	20
Miles, Ward .....	30	Perry, Robert .....	30
Miller, Charlotte .....	30	Pick, Avis .....	20
Miller, Dorothy .....	30	Pickard, Frances .....	14
Miller, Josephine .....	24	Pickett, Tom .....	25
Minier, Jewell .....	13	Pickett, Thomas .....	36
Minor, Barbara .....	19	Pinney, Barbara .....	14
Mitchell, Bertha .....	19	Phillips, Lois .....	30
Mitchell, John .....	19	Pitts, Barbara .....	30
Moberg, Pat .....	24	Pogue, Myron .....	14
Mohr, Edith .....	30	Porter, Pearl .....	25
Monroe, Harriet .....	24	Preston, William .....	25
Moore, Dorothy .....	13	Price, Bob .....	20
Moore, Dorothy .....	19	Purbrick, Robert .....	20
Moore, Gordon .....	19	Purcell, Eleanor .....	30
Moore, Jean .....	24	Putnam, David .....	25
Moorman, Cella .....	24	Putnam, Rebekah .....	25
Moorman, Mark .....	24	Putnam, Rex .....	20
Monahan, John .....	37		
Monfils, Vernon .....	37	Quesseth, Cecil .....	37
Morgan, Madeline .....	19		
Morse, Eldon .....	13	Roe, Lola .....	25
Morse, Josephine .....	30	Ragsdale, Orville .....	20
Morrell Jay .....	19	Randall, Vinal .....	30
Morris, Anne .....	19	Ralston, Betty .....	20
Moser, Dix .....	30	Ransom, Ruth .....	30
Moses, Dan .....	13	Rathkey, Arthur .....	20
Motley, Jeanne .....	30	Rathkey, Richard .....	30
Mulvihill, Ruby .....	13	Reed, Gene .....	14
Mything, Edwin .....	30	Reeder, Nell .....	25
		Reierson, Francis .....	20
Neal, Winnie .....	13	Reinhard, Dave .....	20
Nelson, Enid .....	30	Reinholdt, Bob .....	25
Netz, Delores .....	19	Reinholdt, Margaret .....	30
Nesbitt, Bill .....	25	Reinwald, Lloyd .....	30
Newgent, Bob .....	25	Reischl, Keith .....	30
Newland, Helen .....	20	Reynolds, Bud .....	20
Niemeyer, Pat .....	19	Riches, Tom .....	20
Nissen, Cleo .....	20	Roberts, Coe .....	25
Norris, Luree .....	20	Roberts, Charles .....	30
Nunn, Warne .....	13	Robertson, Jimmy .....	20
Nystrom, Stanton .....	30	Robinson, Janice .....	30
		Rogers, Andrew .....	25
Olds, Douglas .....	20	Rogers, Ruth .....	31
Olds, Glenn .....	20	Root, Bob .....	31
Olson, Arthur G. ....	20	Ross, Mary E. ....	20
Olson, Olivia .....	25	Rostvoldt, Norma .....	20
Olson, Virgil .....	25	Rude, Ralph .....	31
Olson, Wallace .....	20	Ruhndorf, Jessie May .....	14
Orcutt, Nadine .....	20	Russell, Emogene .....	31
Orcutt, Samuel .....	30	Ryan, Patricia .....	31
Ostrin, Helen .....	30		
Otten, George .....	30	Sackett, Betty .....	25
Otten, Patricia .....	13	Sanders, Marion .....	14

## Portrait Index

Satter, Russell	31	Tatro, Richard	15
Saunders, Phyllis	31	Taylor, Winston	20
Schaad, Benjamin	31	Teisinger, Dorcas	31
Schell, Jean	14	Templeton, Jean	31
Schlesinger, Ralph	25	Terjeson, Tom	15
Schmidt, Reeve	25	Thelander, Betty	25
Schramm, Patricia	14	Thomas, Betty	31
Schramm, Susan	31	Thomas, William	15
Schultz, Leroy	25	Thompson, Madge	20
Sculati, Don	14	Thompson, Ruthanne	31
Seacat, Beryl	25	Thostrud, Milton	31
Sechrist, Aileen	31	Todd, Eleanor	31
Sehon, Margaret	31	Tamita, Hideto	31
Seibel, Carl	20	Toolson, Earl	31
Shaw, Norman E.	25	Torgeson, Kenneth	31
Shearer, Richard	31	Treiber, Douglas	20
Sheldon, Edgar	25	Trommlitz, Lionel	20
Sheldon, Paul	31	Trumbo, Dean	15
Sherman, Eleanor	14	Turner, Merle	15
Sherman, Keith	37		
Sherman, Ken	37	Upjohn, Rowena	20
Shirley, Ray	20		
Short, Patricia	25	Valencourt, Betty	31
Short, Raymond	31	Van Winkle, Joe	20
Sibbald, George	36	Van Wyngarden, B.	20
Siegmund, Margaret	20	Vehrs, Genevieve	15
Simon, Delores	31	Versteeg, Earl	20
Simons, Hall	25	Viesko, Barbara	20
Simmons, Jean	20	Volgt, Bob	20
Sinks, L. E.	25		
Sisson, Jane	14	Walker, Jack	20
Skopli, Otto	14	Walker, Wark	20
Slick, Eugene	31	Waltz, Mark	20
Smith, Amedee	25	Watanabe, Taul	37
Smith, Eleanor	25	Waters, Marge	15
Smith, Elmer	25	Weakley, Justin	25
Smith, James	14	Webb, Mardell	31
Smith, Maryjane	20	Weber, Marjorie	15
Smith, Robert	31	Wedel, Paul	25
Smith, Robert	36	Wedge, Ruth Anne	31
Smithson, Muriel	14	Welty, Grover	37
Sohrt, Shirley	31	West, Donald	15
Sorenson, Glen	31	Whipple, Paul	31
Sparrow, Orville	25	Whitaker, Frances	31
Spaulding, Cliff	31	Whitmore, William	20
Spears, Sybil	36	Wickline, Cecil	25
Speirs, William	25	Wicks, Clarence	15
Stacer, Dick	14	Wilcox, Everett	25
Stalaker, John	25	Wiley, Mary Evelyn	37
Steiger, Jack	31	Williams, Bruce	20
Steinbeck, Leonard	36	Williams, Glen	31
Stern, Sol	20	Williams, Leland	31
Stephey, Bob	20	Williams, Leonard	15
Stewart, Cliff	20	Williams, Mildred	31
Stewart, Gene	25	Willis, Charlotte	25
St. Helen, B.	31	Wilson, Arthur	37
Stone, Bob	20	Wilson, Gordon	25
Stoudenmeyer, H.	31	Wilson, James D.	31
Sturdivant, Wayne	20	Wilson, Susanne	31
Swanson, Betty Ann	31	Windsor, Doris	25
Swenson, Oscar	20	Winn, Elsie	31
Swimmer, Robert	36	Wirth, Betty	25
Swisher, Mary	25	Wiset, Ralph	31
Sugai, Charles	25	Woldt, June	20
Symes, Doreen	25	Wooley, Ethel	25
		Wooten, Marjorie	31
Tabor, Hale	20	Wright, Margaret	15
Talcott, Ann	31		
Tanaka, Henry	31	Young, Barbara	15
Tasker, Donald	31		
Tate, Dorothy	25	Zimmerman, Helen	31
Tate, Laura Lee	15	Zimmerman, Lynn	15
Tatro, Frances	25	Zwenke, Beatrice	20

# Advertising Index

A. E. Doyle and Association .....	127	Milgrim Store .....	141
Argo Hotel .....	140	Miller's Store .....	128
Beaver Engraving .....	138	Montgomery Ward .....	134
Bertelson and Son .....	140	Morris Optical .....	144
Bishop's .....	137	Neskowin Beach .....	142
Bloch's Golden Rule Store .....	132	North Pacific Dental College .....	130
Bluebird .....	141	Pacific Greyhound Bus .....	129
Eosler Electric .....	133	Pade's Grocery .....	141
Breithaupt's .....	131	Parker's Coffee Shop .....	141
Capital City Laundry .....	133	Pomeroy and Keene .....	146
Capital Bedding .....	133	Professional Contributors .....	136, 137
Chadwick Hotels .....	133	Quelle .....	144
Cherry City Baking .....	143	Quisenberry's .....	140
Cliff Parker .....	147	Reid Murdoch .....	134
Davis and Holman .....	129	Roan Typewriter .....	142
Douglas McKay .....	133	Salem Laundry .....	145
Frosty Olson .....	130	Scollars and Foley .....	141
Gay's Candies .....	140	Schoon's Bakery .....	135
Golden Pheasant .....	144	Sears Roebuck .....	146
Hartman Bros. ....	141	Serve-Rite Grocery .....	144
H. L. Stiff Furniture .....	146	Spa .....	137
James W. Mott .....	127	State Finance Co. ....	134
J. W. Copeland .....	132	Statesman .....	139
Kay's Dress Shop .....	141	Stevens-Brown .....	147
Klasic Photo Shop .....	140	The Crown Co. ....	129
Kennell Ellis .....	131	The Fashionette .....	132
Kraps and Long .....	127	The Grill .....	142
Kuhn's Shoe Store .....	141	Tom Hill's .....	130
Ladd and Bush Bank .....	132	Valley Motor Co. ....	142
Man's Shop .....	132	Wegman and Son .....	127
Marion Hotel .....	133	White's Lunch .....	140
Meier and Frank .....	130	Willamette Grocery .....	144
Merrill D. Ohling .....	142	Willamette University .....	127
Metropolitan Store .....	134	Y.M.C.A. ....	147









THIS BOOK DOES  
NOT LEAVE  
THE LIBRARY

**1941**

**WALLULAH**