

Willamette University



1943-1944







Student Handbook

Annual Publication of
THE ASSOCIATED STUDENTS
of
WILLAMETTE UNIVERSITY

VOLUME 50
1943-44 Edition

SYBIL SPEARS, *Editor*

Name

Address

Chapel Seat..... Phone.....

CUSTOMS

A SMILE and HELLO are expected from every student at all times.

Everyone attends the formal Faculty reception.

No one but Seniors inhabits the Senior Bench.

Rise when the "Old Historic Temple" is sung.

Do not applaud after "Farewell Willamette."

Frosh enter and leave chapel by the front door only.

No one smokes on the campus.

Everyone is present at all student body and class meetings.

All students attend all rallies and games.

Uphold the Honor Code.

Freshmen women wear a ribbon.

Know the Student Body Constitution.

Students' mail addressed to Willamette University is placed in the alphabetical mail boxes on the first floor of Eaton Hall.

Freshmen are required to do TEN HOURS of work on the campus and athletic field.

TABLE OF CONTENTS

	<i>Page</i>
Customs	2
Traditions	4
College Calendar	5
President G. Herbert Smith.....	6-7
Navy V-12 Program.....	8-9
Associated Students and officers.....	10-21
Map of Salem.....	22-23
Publications	24
Music, Forensics	25
Athletics	26-27
Men's Living Accommodations.....	28
Fraternities	28
Sororities	29
Women's Dormitories	30
Organizations	31-33
Faculty Administrators	34-40
Songs	41-43
Yells	44

TRADITIONS

CHAPELS—Regular chapel assemblies Tuesday, Wednesday and Thursday, 11:30-12 o'clock. Talks by Dr. Smith, faculty members and outside speakers. Fridays students hold sway. Compulsory for all students.

VICTORY BELL—Located in tower of Waller Hall. Rung after WU athletic victories, once for each point of Willamette's winning score. (Undoubtedly will be rung often.)

BETTING—Grew out of Freshman Glee. Paid chapel time, on Monday following Glee. Compulsory swim of unsuccessful class in Mill stream. Glee bets paid in front of grandstand.

HOMECOMING—First held 1921. Honors alums of Willamette. Events include alumni banquet, football game, Homecoming Play, Sign Contest and Noise parade entered by living organizations.

FRESHMAN GLEE—Begun 1909. Thirty-four-year-old tradition; held in March. Freshmen challenge three classes in song tournament; members of each class compose words, music. Freshmen manage whole affair.

MAY WEEK END—37 years old. Willamette night, party and dance on Friday. Saturday, Frosh-Soph Tug of War and athletic contests. May Queen coronation and parade Saturday afternoon. Saturday evening is the play.

COLLEGE CALENDAR

ACADEMIC YEAR 1943-44

SUMMER SEMESTER 1943

July 1-3—Orientation and Registration.

July 5—Classes begin 8 a.m.

Sept. 6—Labor Day (Holiday)

Oct. 4-9—Pre-Registration for Fall Semester.

Oct. 18-23—Final Examinations.

Oct. 23—Semester ends.

FALL SEMESTER 1943-44

Oct. 29-30—Orientation and Registration.

Nov. 1—Classes begin 8 a.m.

Nov. 11—Armistice Day Convocation.

Nov. 25—Thanksgiving Day (Holiday)

Dec. 22—Christmas Recess starts 4:05 p.m.

Dec. 29—Christmas Recess ends 8 a.m.

Jan. 1, 1944—New Year's Day (Holiday)

Feb. 7-12—Pre-Registration for Spring Semester.

Feb. 21-26—Final Examinations.

Feb. 26—Semester ends.

SPRING SEMESTER, 1944

March 3-4—Orientation and Registration.

March 6—Classes begin 8 a.m.

May 30—Memorial Day (Holiday)

June 5-10—Pre-Registration for Summer Semester.

June 13-16—Senior Week.

June 18—Baccalaureate, 4:30 p.m.

June 19-24—Final Examinations.

June 25—Alumni Day.

June 25—Commencement, 4 p.m.

SUMMER SESSION, 1944

June 30-July 1—Registration.

July 3—Classes begin, 8 a.m.



DR. G. HERBERT SMITH
President of Willamette University

WELCOME FROM THE PRESIDENT

I am happy to have this opportunity to welcome the new students to the Willamette family, and to greet former students returning to the campus. With the changes in education which have come with the war, we shall all have to adjust ourselves to a somewhat different life at Willamette this year. The former leisurely tempo of the campus will be replaced by the accelerated program in which many of our students will not only be attending college forty-eight out of the fifty-two weeks but will also be carrying far heavier responsibilities during the time that they are on the campus. This will be true of civilian students as well as those of our student body who are in the Navy.

With all of these responsibilities and work ahead, I hope and believe that there will be time for every student to take part in those activities which have become traditional on the campus, and which will mean much to them now and after they leave these college halls.

I am sure that those students who have transferred to the University through the Navy College Program will soon find themselves definitely a part of the democratic atmosphere of the Willamette campus. If we realize that we are all part of the Willamette family, we will work together for an outstanding college year.

G. HERBERT SMITH, *President*



LIEUTENANT GEORGE C. BLISS

*Commanding Officer of Willamette
V-12 Unit*

As Skipper of the unit will head and direct all activities of the V-12 unit from his office in the Navy administration building.

NAVAL COLLEGE TRAINING PROGRAM (V-12)

Willamette University's Naval College Training Program is one of approximately 160 such programs on college campuses in America. Willamette is the site of the only basic undergraduate college program for the Navy in Oregon.

At Willamette, 258 men are assigned to carry on their work in premedics and basic work for deck officers. The curriculum comprises a well-rounded course of study, including English, Languages, History, Psychology, Drawing, the Sciences, and Mathematics. The students in the Navy program are in every sense of the word regular students of Willamette University, participating fully in all phases of college life.

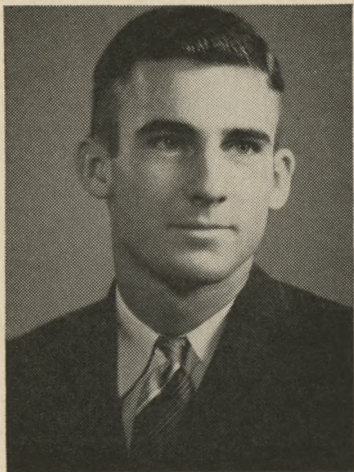

JOHN MACY
President, ASWU

As president of the Willamette student body John Macy will direct student government and head the executive committee. He is enrolled in the navy program and will help the men become acquainted with Willamette life.

ASWU

The Associated Students of Willamette University is the organized student body of Willamette.

Its governing body is the executive committee, composed of the president, first vice-president, second vice-president, secretary, the editors of the Collegian and the Wallulah, a representative from each class, and a member of the faculty elected by the student body.

Under the constitution, a publications board governs the student publications. Membership on the board consists of the publications manager (this year there are two co-managers), the editors of the Collegian and the Wallulah, the student body president, the student body secretary, the professor of Journalism, and the general manager. Publications budgets are subject to approval by the executive committee, as are the budgets of all other activities.

Dues for membership in the ASWU are \$10 a semester and include dues for membership in the class to which each student belongs. Distribution of the dues is shown on page 14.

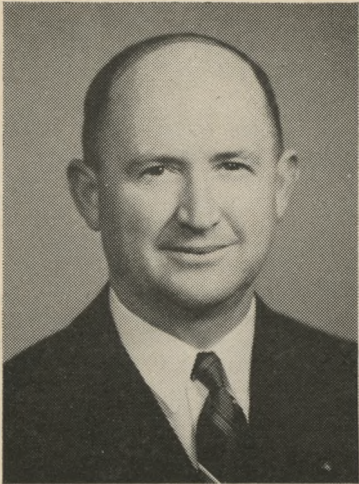

LESTLE J. SPARKS

*General Manager of ASWU and Associate
Professor of Physical Education*

Familiarity with ASWU finances is not complete until the student has found his way to the general manager's office. From him we obtain our student activity tickets, Fusser's Guides, and the Wallulah.

General Manager's Office

The business office of the ASWU is located in the gymnasium and is under the direction of the general manager. All money payable to the Associated Students is turned over to this office, and all payments are made through the general manager.

Student activity tickets, representing the \$10 membership in the Associated Students, are distributed through the general manager's office.

The activity ticket entitles the holder to admission to games and entertainment financed through student body funds, the use of student body equipment, and to receipt of all student body publications (except that a copy of the Wallulah is given to those only who have paid dues for two semesters or pay a proportional amount in addition to the dues for one semester).

On the next page is shown the distribution of the dues to the various activities.

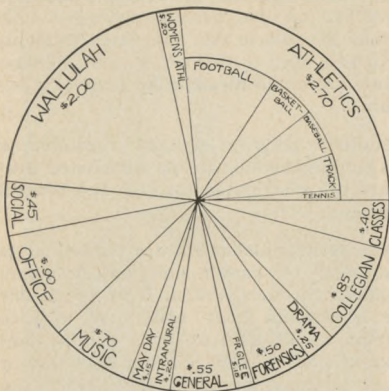

THE STUDENT MEMBERSHIP

\$10.00



SYBIL SPEARS

First Vice-President, ASWU

Chief duty of the first vice-president, in addition to serving on the executive committee, is to act as social chairman with responsibility for budgeting the social fund.

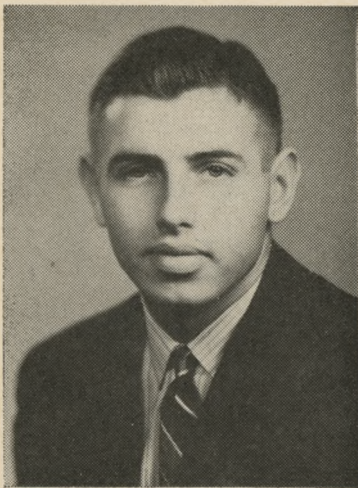

DON BARNICK

Second Vice-President, ASWU

Budgeting of the general fund and administration of all ASWU elections is the specific duty of the second vice-president. He is a member of the executive committee.



DARLENE DICKSON
Secretary, ASWU

Keeping records of all proceedings of the ASWU is the main task of the secretary. She is a member of the executive committee and of the publications board, and serves as secretary of both these bodies.



NADENE MATHEWS

Editor, Willamette Collegian

Under the proven capability of Nadene Mathews, the weekly newspaper of the Willamette students promises to maintain and even surpass the high standard of excellence achieved by her predecessors.



MARGARET PEMBERTON

Editor, Wallulah

The pictorial and atmospheric record of the 1943-44 year at Willamette will be compiled and edited under the direction of Margaret Pemberton in the year-book, the 1944 Wallulah.

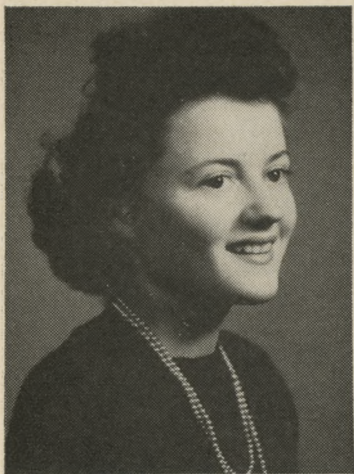

JANICE PATTERSON
Co-manager of Publications

Business management of the student publications is under the direction of two co-managers this year. Janice Patterson will devote her time chiefly to the Collegian.



BETTY RANDALL
Co-manager of Publications

The most exacting duty of the co-managers is the securing of advertising to aid in financing publications. Betty Randall will concentrate most of her efforts on the Wallulah.

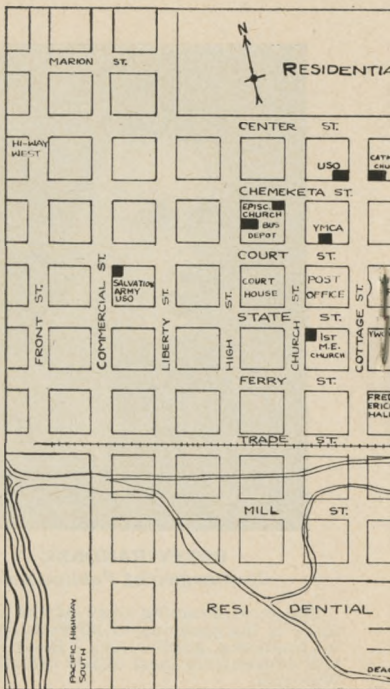

Map of Campus

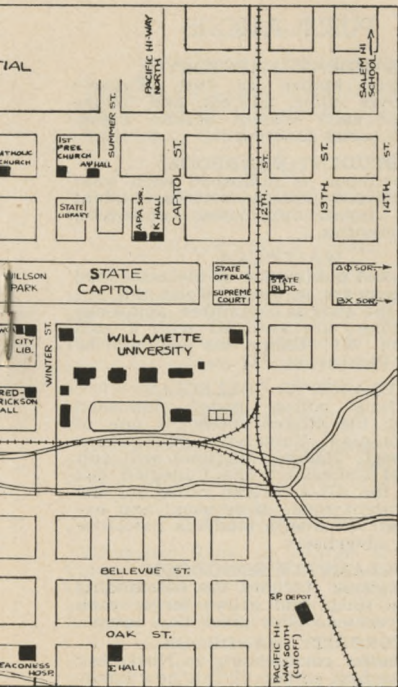

ous and Vicinity

PUBLICATIONS

STUDENT DIRECTORY

Commonly known as the "Fusser's Guide" gives name, address, and 'phone number of each student besides listing the term's social functions.

STUDENT HANDBOOK

The Handbook is published each year to acquaint new students with the student body and impart information concerning campus activities.

WALLULAH

This annual publication of the associated students appears in June. Upon the approval of the awards committee, ambitious staff members are awarded with a gold old English "W". Editor this year will be Margaret Pemberton.

WILLAMETTE COLLEGIAN

The official college paper, published weekly by the student body, is one of the outstanding University publications on the coast. Nadene Mathews will edit the 1943-44 Collegian. The Collegian last year won the All-American rating for the fourth straight time. It is usual and expected that Willamette students patronize Collegian advertisers.

WILLAMETTE SONGBOOK

The Songbook includes the outstanding Willamette songs and grows larger each year as Freshman Glee gives new songs.

SORORITY HANDBOOK

The semester commencing in November will see the first edition of this new handbook. It will be edited by the Inter-Sorority council for the purpose of acquainting new women with the sororities, their activities, and rules.

MUSIC

SYMPHONY ORCHESTRA

Directed by Lewis Pankaskie again became a part of Willamette's musical contributions to Salem this year.

BAND

Creates pep and spirit at games. Plays for many campus functions.

A CAPPELLA CHOIR

Organized 1939. Under direction of Dean Melvin Geist. Gives annual Christmas Vesper Service, Spring Concert Tour (tire rationing seriously threatens this); appears on chapel programs and at local functions.

CARNEGIE LIBRARY

Gift of record collection from Carnegie foundation. Music students take charge. Special hours for students to listen.

FORENSICS

Professor Rahe in charge since 1929. Contests and tourneys. Many awards and trophies offered. Students awarded many honors outside state. Several WU students winners in 1942-43 contests.

High school forensic tournament sponsored for last nine years. High school speakers with Willamette student judges. Debate, extempore, oratory, humorous and serious interpretation. Held in Waller Hall, Chresto Cottage, Eaton, Collins, Lausanne Hall and Library.

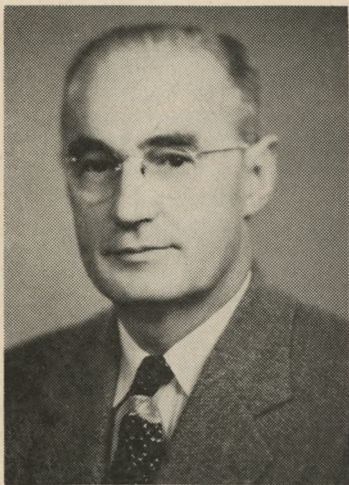

R. S. (SPEC) KEENE
Director of Athletics

Spec heads the coaching staff at Wil-
lamette and directs the entire physical
education program.

ATHLETICS

Athletics at Willamette is maintained under the supervision of the director of athletics and under the jurisdiction of the athletic board of control.

With the inauguration of a year-round school calendar the intercollegiate athletic program takes on a new aspect this year. Competition will get under way early in the summer semester with baseball in the first part and football in the second part. Games are to be scheduled with other colleges as well as with service teams and the teams of the war industries.

Since Navy regulations provide that V-12 men shall not be away from their base for more than 48 hours, and since the Willamette teams will be largely composed of V-12 men, athletic trips will be restricted in distance.

Willamette belongs to the Northwest Conference, composed of the following schools: Whitman College, College of Idaho, College of Puget Sound, Pacific University, Linfield College, and Willamette. The conference fosters as far as possible participation by all members in contests of football, basketball, baseball, tennis, and track. Under war-time conditions, however, some of the members will probably be unable to compete in one or more of the sports, Willamette will not lack in exciting competition from teams outside the conference.

Men's Living Accommodations

The S. S. Lausanne will be filled with 213 navy men who will report on the campus July 1. The YMCA billets the remaining 45. The V-12 unit at Willamette will bring 258 men to the campus and they will be assigned to either of these places. All of them will receive their meals in Lausanne.

SIGMA HALL

The opening of Sigma Hall will be a start toward the long dreamed of men's dormitory. Sigma Hall will house the non-navy men attending Willamette.

FRATERNITIES

ALPHA PSI DELTA

OFFICERS

President	Ben Schaad
Vice President	Dave Demeter
Second Vice President.....	Millard Leslie
Secretary	Fred Bradshaw
Manager	Richard Wicks

KAPPA GAMMA RHO

OFFICERS

President	Mark Hatfield
Vice President	Gene Olson
Second Vice President.....	Dick Strellman
Secretary	Bob Albert
Manager	Bill Cook

SIGMA TAU

OFFICERS

President	Elmer Harold
Vice President	Wayne Rose
Second Vice President.....	Bill Byrd
Secretary	Larry Wills
Manager	Ted Jones

SORORITIES

ALPHA PHI ALPHA

965 Court Street

Phone 8911

OFFICERS

President May Bennett
 Vice President Wilma Froman
 Second Vice President..... Phyllis Neal
 Secretary Lora Jean Bates
 Corresponding Sec..... Betty Jean Tucker
 Manager Janet Blake

BETA CHI

1445 State Street

Phone 8760

OFFICERS

President Mary Jean Huston
 Vice President Ruth Finney
 Secretary Emma Lou East
 Corresponding Secretary..... Betty Andrews
 Treasurer Mary Laughlin
 Manager Lois Butler

DELTA PHI

1610 Court Street

Phone 8730

OFFICERS

President Eleanor Todd
 Vice President Helen Zimmerman
 Second Vice President..... Betty Burkhart
 Secretary Betty Ann Swanson
 Corresponding Secretary..... Jane Findley
 Manager June Haight

Women's Dormitories

FREDRICKSON HALL

215 South Winter Street

KAPPA HALL

993 Court Street

Phone 8823

ALPHA PSI HALL

895 Chemeketa Street

Phone 6586

To promote a spirit of democracy and new friendships all new women on the campus are required to live in Frederickson Hall during their first year at Willamette. House government is directed by a group of officers and members of the house council are chosen by the women residing in the dorm. Important rules to be remembered are that signing out is required after 7:30 p.m. and it is important to remember to sign back in. Hours on week nights and on Sunday are 10 p.m. On Friday and Saturday nights hours are 12 p.m. Alpha Psi and Kappa Halls will serve as housing quarters for upperclass independent women who will abide by same rules as those in Fredericks Hall.

CAMPUS ORGANIZATIONS

BLUE KEY

Men's national honor fraternity. Qualities of character, scholarship, student activities, leadership and service are sought in Sophomores for membership.

CAP AND GOWN

Women's local honorary society of five senior women of outstanding qualities of personality, service, scholarship, leadership, and Christian ideals.

ALPHA KAPPA NU

Ten per cent of Senior class. Highest scholastic standing through entire course. Announcement of members made at award chapel in last week of school year.

PI GAMMA MU

National honor society. Encouragement of undergraduate study of social science. Nominations by faculty. Applications filed. Founded 1924 . . . 28,000 members. Dr. S. B. Laughlin, one of founders, publishes magazine "Social Science." Open to faculty members, alumni, and Seniors having 20 semester hours in social science field . . . "B" average. Approval of present members.

TAU KAPPA ALPHA

National Forensic fraternity. Membership limited to debate and oratorical squads. Organization sponsors inter-class, inter-collegiate debates, various oratorical contests. Member of Inter-Collegiate Forensic League.

PHI DELTA MU

Six years old. Students of music. Furtherance of music on campus. Cultivation of good music. Opportunity to perform before other students.

MU PHI EPSILON

National music sorority. Advancement of art of music in America. Students majoring in music having high scholastic standing. Has been established on WU campus several years. Membership lists many outstanding musicians.

DELTA THETA PHI

National law fraternity—The Wolverton Senate Chapter. Promotes high scholarship . . . advancement of justice . . . high ideals in legal profession.

"W" CLUB

Men having a letter in varsity athletics on campus. To encourage sportsmanship at Willamette functions. To enforce observance of all Willamette traditions and customs. Frosh will soon feel its influence.

Y. M. C. A.

Helping the students orient themselves, having housing information on hand when they arrive, entertaining and in other ways promoting better student life are all jobs that keep the YMCA members busy. The YM-YW formal, the first big social event of the year, helps to break the ice for new students.

Y. W. C. A.

The Big Sister project, the Chresto program, and Faculty Firesides are some of the major accomplishments of the YW. Open to all women students, meetings are held each Monday evening in Chresto Cottage.

UNIVERSITY VESPERS

Starting off their year with a reception for students, this group carries on throughout the year such activities as the traditional Thursday afternoon "Cookie Jar," Spring retreat, parties and play nights. High point is annual Senior banquet. Social activities of students to gain working philosophy of life.

DELTA TAU GAMMA

Independent women's organization. Both sorority and non-sorority women entitled to membership. To develop personality fully through social activities. To promote the spirit of democracy among girls on the campus.

OFFICERS

President	Mary Lou Moore
Vice President	Theodora Nelson
Secretary	Lois Robinson
Treasurer	Virginia Routson

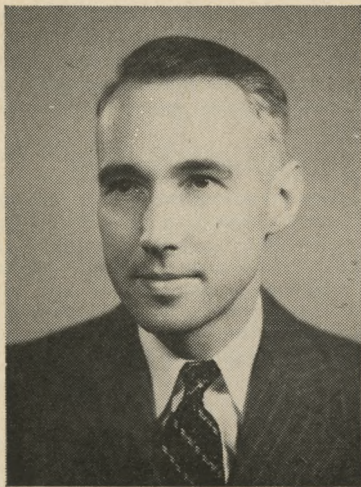

DR. CHESTER F. LUTHER
Dean of University

Supervises curriculum. Endeavors to guide student efforts where they will best be used. Heads mathematics department in addition to duties of dean.



LIEUT. (j.g.) MARSHALL WOODELL

Executive officer who will be the coordinator between naval and campus affairs. His office is in the Navy administration building.



OLIVE M. DAHL
Dean of Women

All women have a conference with the dean during the fall term. She advises inter-sorority council, helps in making up of social calendar, and is helpful in handling the employment problem of women.

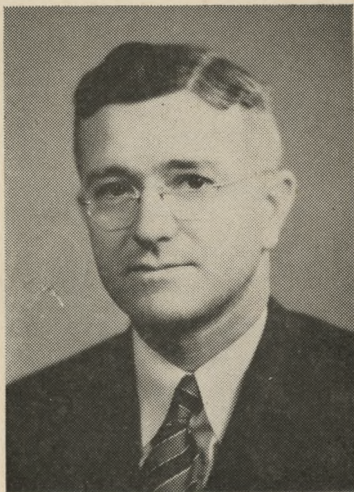

DR. DANIEL H. SCHULZE

Dean of Men

Employment, loans, scholarship and problems of social adjustment of men students come under his jurisdiction. He conducts religion classes through which many students become acquainted with him.

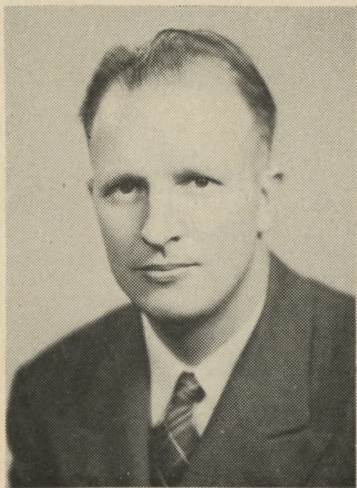

WALTER E. ERICKSON

Dean of Freshman, Director of Admissions

New students readily become acquainted with this popular Willamette enthusiast. Under his guidance the Freshman class will absorb the traditions and spirit of Willamette.



CAPTAIN GEORGE W. SHEPARD
(Retired)
Medical Officer

Captain Shepard will be in charge of the health program for the men of the V-12 unit at Willamette. His office is in the Navy administration building.

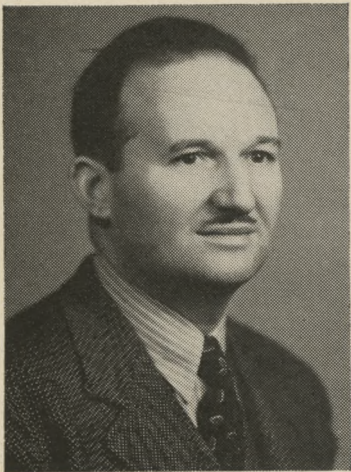

MELVIN H. GEIST
Dean of Music

Head of Willamette's outstanding College of Music, Dean Geist is responsible for the musical activities of the students.

VARSITY SONGS

OLD HISTORIC TEMPLE

There's an old Historic Temple
Rising grandly through the years;
Where the oaken-hearted fathers
Drew their strength for strong careers.

Down the years its portals open,
Gather wise ones to its fold;
Breathes the spirit of the Westland,
Card'nal emblem 'bossed with gold.

Spirit of the Golden Westland,
Breathing through our fathers' tears;
Tells the story of the Temple,
Bids us hope adown the years.

Sing, oh sing, of old Willamette,
Sing while hearts are young and true;
Sea to sea the chorus swelling,
Dear old school, our W. U.

I LOVE WILLAMETTE U

I love Willamette U,
I love her campus too:
I love her Profs, so good and true,
I love her spirit real true blue.

I love the old mill stream,
I love to sit and dream;
I see it all in shadows cool,
I love our dear old school.

VICTORY SONG

Vict'ry for W. U.

The bell in the tower rings.

The battle's done;

The victory's won;

Card'nal and Gold are flaming

Proudly o'er us.

Here's to the Bearcat Team

Who carried our colors through!

Our song shall go

Till the world will know

There's a vict'ry for W. U.!

CANNIBAL KING

A cannibal king with a big nose ring

Got stuck on a Zulu maid,

And every night when the moon shone
bright

Across the canal he'd wade

To hug and kiss this dusky miss

Out under the big bay tree,

And when they met they sang a duet

That sounded like this to me:

Oh, Jason Lee, socretty boo-ya

Oh Poppa Waller, chenickety umba

Umpa-Umpa-Um.

FIGHT, SONS OF OLD WILLAMETTE

Fight, sons of old Willamette,
Fight, 'til the battle's done:

With a valor ever bold
For the Card'nal and the Gold

Fight 'til vict'ry's won!

Many hearts are standing by you
With a spirit ever true

Fight with courage never dying

Fight! Willamette U.

FIGHT, BEARCATS

Fight, Bearcats, fight!

A victory for W. U.

Cardinal and Gold, victorious of old
Will give us a spirit ever true.

Fight, fight, fight!

Cardinal courage show

And Gold is our faith so true

We shout our war cry out to you

Come on and fight, fight, **FIGHT!**

VARSITY YELLS

FIGHT TEAM!

Fight, team, fight, fight! (softly)

Fight, team, fight, fight! (louder)

Fight, team, fight, fight! (shout)

YEA, W.U.

Yea, W. U.

Yea, W. U.

Yea, W. U.

Fight 'em, fight 'em, fight 'em.

GO GET 'EM, BEARCATS

Go get 'em, Bearcats, go get 'em!

(slowly, softly)

Go get 'em, Bearcats, go get 'em!

(faster, louder)

GO GET 'EM, BEARCATS, GO GET 'EM!

SKYROCKET

S-s-s-s-s-s-s-s-s-s—(rise on whistle)

BOOM!

A-a-a-h, WILLAMETTE!

KEENE

He's Keene!

Who's Keene!

Spec's Keene!

LOCOMOTIVE

(Spell softly and slowly working up to
fast and loud)

W-I-L-L-A-M-E-T-T-E

(Repeat several times)

SPELL BEARCATS

Be . . ar . . ca . . ts (slowly)

Be . . ar . . ca . . ts (faster)

Be . . ar . . ca . . ts (fast)

Be . . ar . . ca . . ts (very fast)

Bear-cats!

BEARCATS! (shout)







