

Wailuiah 1967









WALLULAH 1967
WILLAMETTE UNIVERSITY
SALEM, OREGON



the ocean reveals
itself to one
who swims

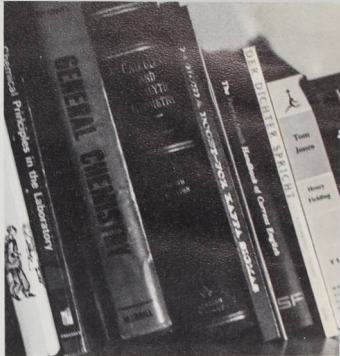
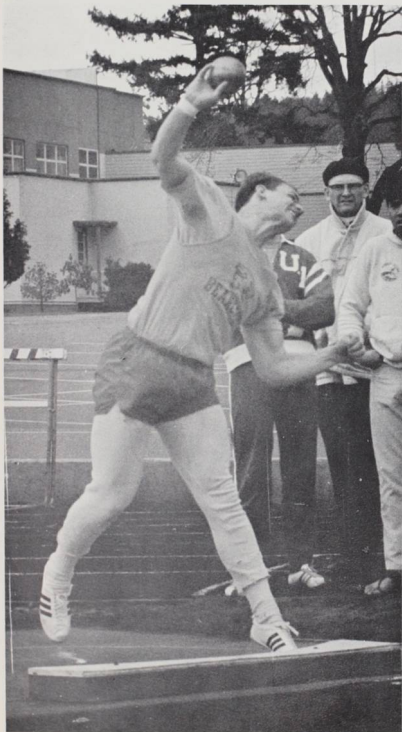

The search has begun . . . Each man, like the circuit rider, seeks tomorrow individually . . . In the duration of time, linking the moment of birth to the instant of death, every man, in his own way, strives to find himself and certain meaning for his life . . .

We seek enjoyment, companionship, love, and knowledge, hoping we shall find in each a greater understanding. Understanding does not always come, as futility is encountered equally with success . . . We suffer and are wise . . .

Our search is not without direction: our guideposts are our friends, and our compass is our education.





*you will recognize
your family*

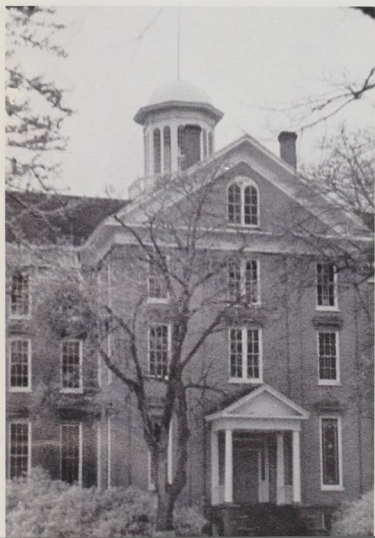

spirit abiding

from here to there

*it's restless knows
a time to move*

home is everywhere

Being when you know you're not
is called pretending

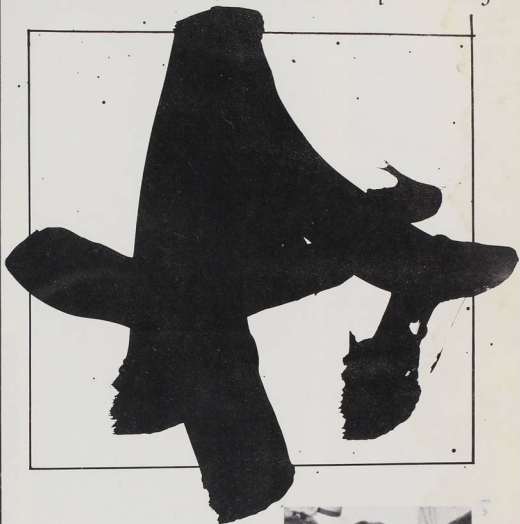

you might become
the playing
but laughter
takes you there 5

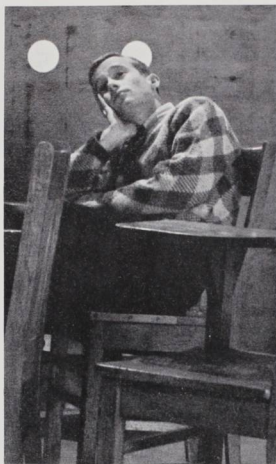
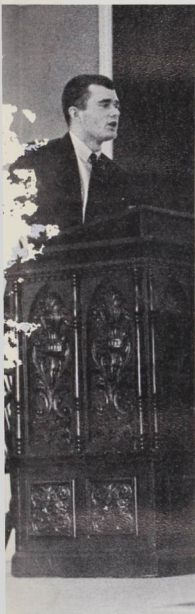

resolving changing
confusion
seeks new patterns
opening like a flower
blooms





*resolve to
not decide
to wait*

*while waiting
waits for
its decision*

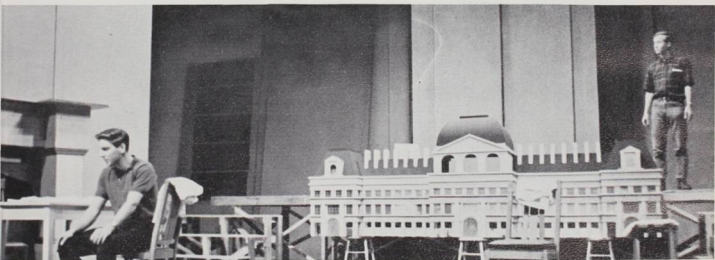

you are not alone



*when changes
come
there will be a
separateness
that grows to union*



*the time
for everything
occurs
while everything
happens*



*a marriage to within
is the sound of harmony
balancing all things
living and static*

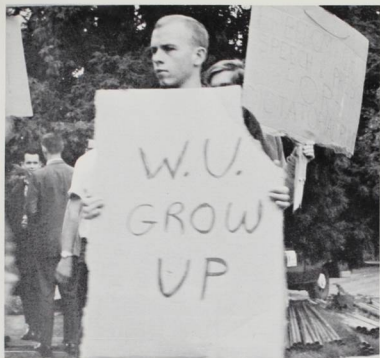

answers
precede
questions
as the present
does
the past



and the rock spoke
saying:
I will give you
my grayness
my coldness
my hardness
and you will give
your understanding

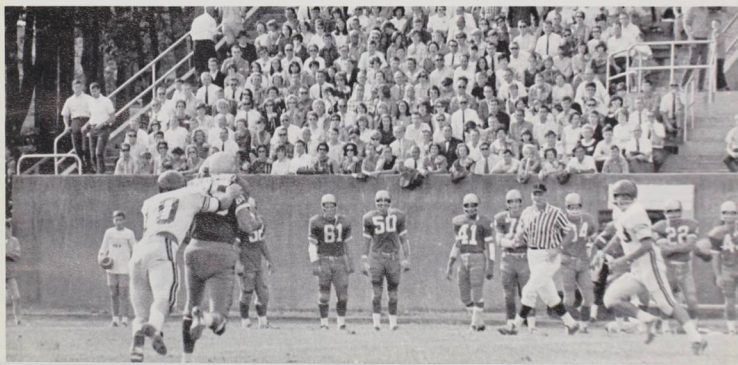



*the song of Solomon
the words of Buddha
the passing seasons
the ebb and flow
the life and death*



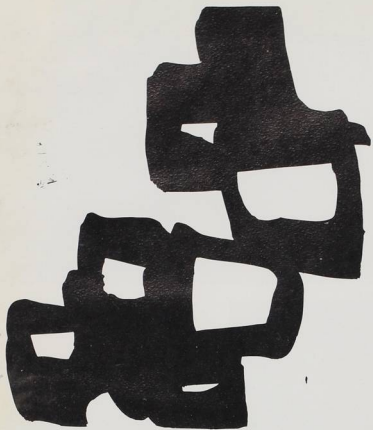

*the time of each must come
if only to renew
and not continue*

*death and life
repeat themselves*

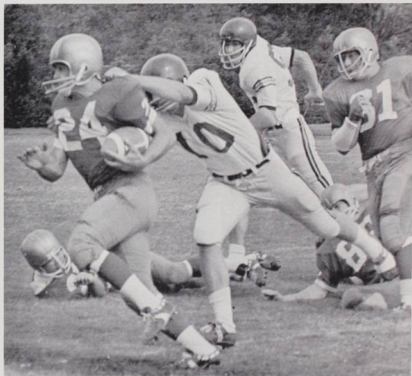



The work we do here is well outlined in your manual. Please turn to page one and review what you have covered.

TABLE OF



Administration
p. 16



Activities
p. 44

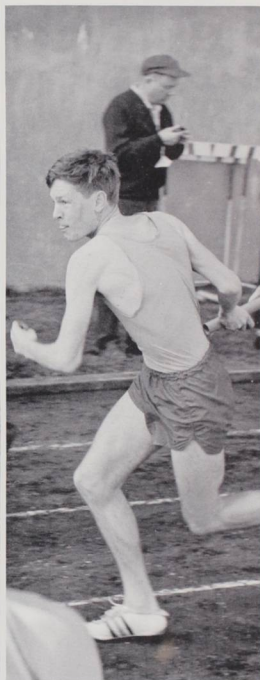

Sports
p. 98

CONTENTS



Living Organizations
p. 122



Seniors
p. 172

WALLULAH

EDITOR:

Scott Freund

STAFF:

Faculty

Linda Grey

Activities

Terry Edwards
Kit Lynch

Sports

Jeff Weinstein
Mac French
Sandy Sevall

Housing

Bob Bayha
Jack Cooper

Seniors

John Mowell

Honoraries

Linda Putman

Index

Lindsay Michimoto

Copy

Donna McElhenie
Cheryl Stanley

Art

George Wollard

Photography

Bob Hamel
Bob Jones

Introduction

John Mowell





ADMINISTRATION 1966-1967



The pioneer Christian missionaries who met on the first day of February, 1842, at the old Mission House, were clear in their objectives and statements of purpose which included the following declarations: the necessity of a "permanent literary institution" is to provide the "intellectual and moral training for the present and prospective wants of the children and youth of Oregon." Now, one hundred and twenty-five years after Willamette's founding, no period intervening has had greater need or has depended more on the intelligent, educated man and woman of high moral principle than we do today. The challenge is greater than ever before because of the vast explosion in knowledge. Fortunately, Willamette has grown in resources and capacity to serve the present day. To us is entrusted the responsibility to maintain the moral stature and fiber; without which, the educated man is a menace rather than a blessing to society.



DR. G. HERBERT SMITH
President
Willamette University



CHARLES L. BESTOR
Dean, College of Music

As the communities of the frontiers began building there was a need to provide educational opportunities for the young people. A school system is necessary for perpetuating a stable society. Because of his more advanced education, Jason Lee was able to see the need for an education. Willamette University, however, has grown more than even he could have anticipated. The stabilizing elements of the society and of the school both grew to give each other what they needed in a changing world.

This continuous growth and existence provides stability for the student today. He knows that hundreds of people have come before him leaving a heritage. A school should not live with its heritage but by it, thereby providing more of a stimulus for building an educational program.



DR. BYRON DOENGES
Dean, College of Liberal Arts

As we examine what appeared to be the goals of the founding fathers one hundred and twenty-five years ago, we realize that just as a great artist can never put on paper all that he envisions neither could the founders of Willamette set forth all of their ideas and goals. It would be very difficult to fulfill these promises of yesterday. However, Willamette University can live with itself and serve its fellow man. Perhaps in doing this the University would be closest to following the goals of the Founding Fathers.

DR. SEWARD REESE
Dean, College of Law



DR. SCOTT T. RICKARD
Dean of Men



VERA M. HABERER
Dean of Women



DR. E. JERRY WHIPPLE
Assistant to the President



DAVID A. LEWIS
Business Manager



ALFRED M. FEDJE
Director of Admissions

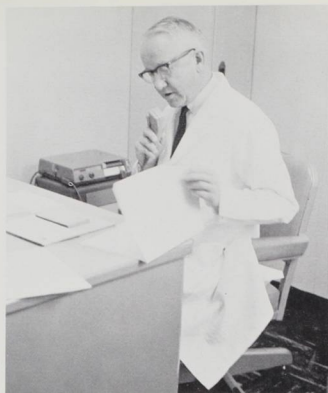

DR. RALPH PURVINE
Director of Health Service



GEORGE W. STANBERRY
Librarian



MRS. ELEANOR SWENSON
Manager of the Bearcat Cavern



MERLIN W. MCGLADREY
Chaplain

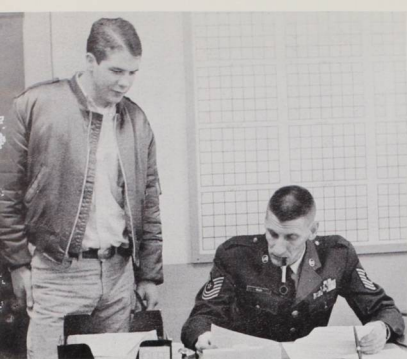

SGT. DOYLE KUEHNART

"Don't worry about it!"

AIR SCIENCE



CAPT. DAVID WEILAND

"You read me, partner?"

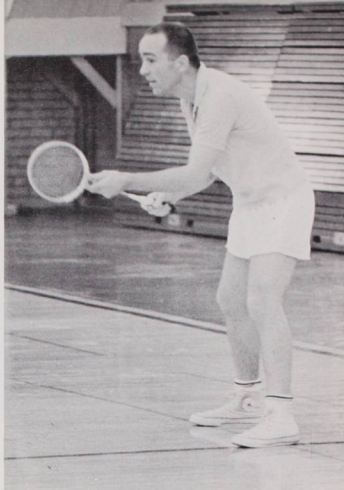

SGT. AUSTIN N. GILES

"That's a NICE place to be stationed!"

MAJ. DOUGLAS HARRISON

"You're not late!"





CARL A. HALL
Quietly intense



LYNDA HERZOG
"Would anyone in class like to check on that for me?"

DR. CAMERON PAULIN
". . . here you notice this becomes fascinating."





ELIZABETH YOCUM

"Now that I've gotten you confused, let's stop."



DR. DONALD R. BREAKEY

"You don't have to take this down!"

BIOLOGY

DR. CECIL R. MONK

"Well, . . ."

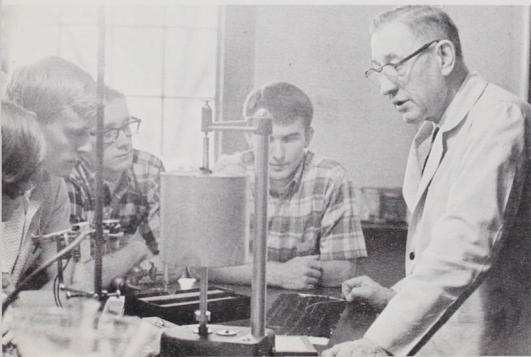

CHEMISTRY



DR. PAUL M. DUELL
"Do you want to play some handball?"

DR. ARTHUR D. PAYTON
". . . here we go again!"



DR. FRANCES H. CHAPPLE
"Okie dokie!"

DR. NORMAN J. HUDAK
"You don't have to learn this now, but . . ."



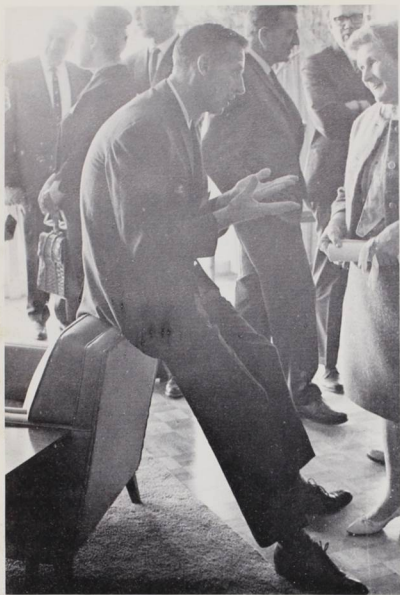

JACK LEONARD

"This is a little off the subject. . ."



COL. LYLE C. GRIMES

"... paticl'r"

DR. RICHARD M. GILLIS

"M-i-c-k-e-y M-o-u . . ."

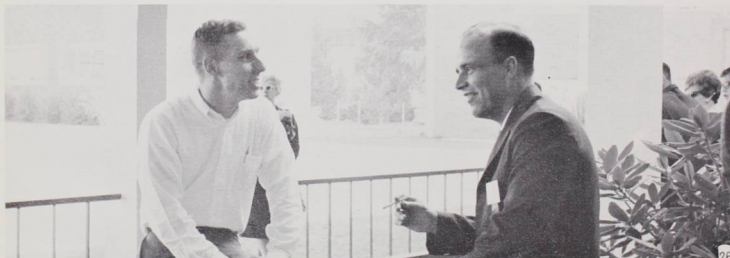

EARTH SCIENCE

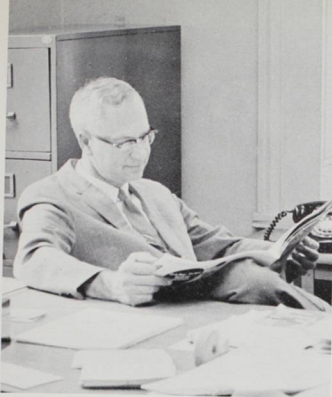

DR. JAMES R. LYLES

"Well, be sure to read the assignment for next time."

EDUCATION

DR. WARREN R. BROWN

"The new trend in education is towards creativity."



ALBERT C. BERGLUND

"Allright, people!"



DR. PAUL G. TRUEBLOOD
"Save the Maypole."

DR. HARUE KOIKE
"So, what's your point?"



HERBERT A. SEEMAN
"Well...most probably."

ENGLISH



MARION WOODALL
"A fine discussion, really fine."



JAMES S. DOUGLAS

"... values of the heart verses values of the intellect."

ADELE BIRNBAUM

"Oh, I don't really think so; do you . . . ?"

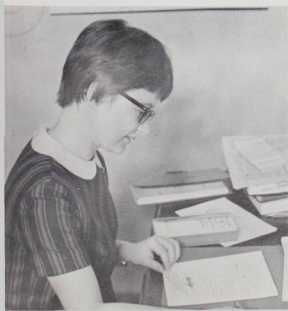

MARGARET B. RINGNALDA
Gregarious

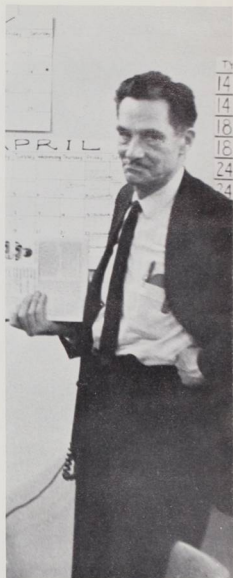

DR. MURCO RINGNALDA

"If you don't have anything to say, don't write it."

RICHARD D. LORD
"You know what I mean."



FOREIGN LANGUAGES



MARIJA UDRIS
Effusive



DR. MARION MORANGE
"Je vous en prie . . ."

DR. OTTO W. MANDL
"Verdant!"



FRANÇOISE GOEUR
Tenacious

CLARENCE A. KRAFT
"We'll have a lot of these little quizzes."





PAULA DRAYTON
"Voyez-vous . . ."



CHRISTINE GENTZKOW
Witty . . . provocative.



DR. PAUL B. BEAL
"Bon jour classe!"

RAUL G. CASILLAS
"Buenos días. Abran sus libros en la pagina . . ."

JAMES G. PHILIPS
". . . gell . . ."





DR. CHESTER K. KAISER
 "The rivers run north and south . . ."

HISTORY

DAVID ROBERT NOWICKI
 "And we find . . ."



FRANCIS KENT MARKUS
 "No, I shouldn't say that."



DR. ROSS W. LIVINGSTON
 "... theese British people!"



DR. HERRICK GREENLEAF
"Quiet"

STEPHEN K. PROTHERO
"Time to punt!"



MATHEMATICS



JACK H. HAFFERKAMPF
"... infinituple!"

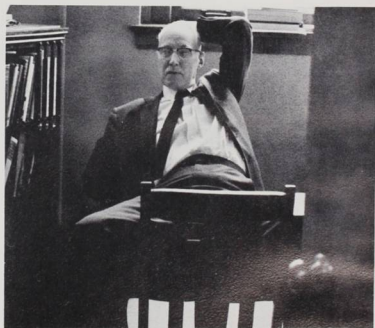

DR. CHESTER LUTHER
"Are there any questions?"



DELBERT CHINBURG
Instructor, Brass Instruments



CHARLES YUKL
Instructor, Brass Instruments

MUSIC



DR. CHARLES HEIDEN
Professor of Music



CLORINDA TOPPING
Associate Professor of Voice



ROBERT CHAULS
Instructor, Music



GORDON VOILES
Associate Professor of Music



JOSEF SCHNELKER
Professor of Organ and Music Theory

POLITICAL SCIENCE



DONALD F. LAWS

"This is an excellent topic we're studying."



DR. THEODORE L. SHAY

"Meet me in my office."

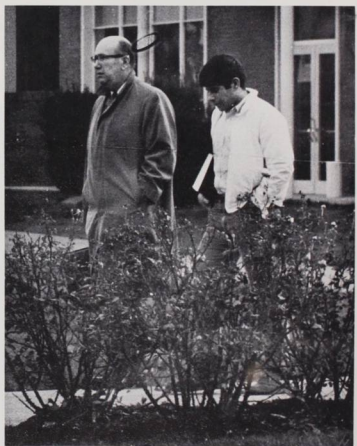

DR. KENNETH R. SMITH

"... in their infinite wisdom."



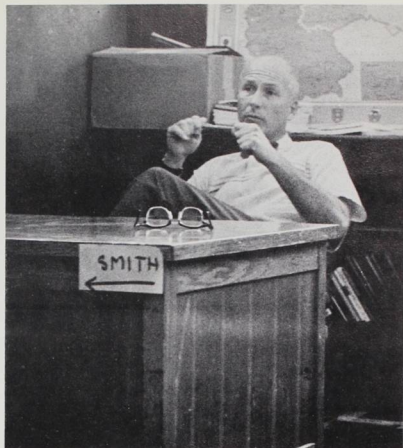

PHILOSOPHY

DR. EDWIN J. STILLINGS

"a more meaningful . . ."

DR. MILTON L. HUNNEX

"... that is to say."



DR. JEREMIAH W. CANNING

"1.8"



DR. CHARLES BOWLES
"Good job!"

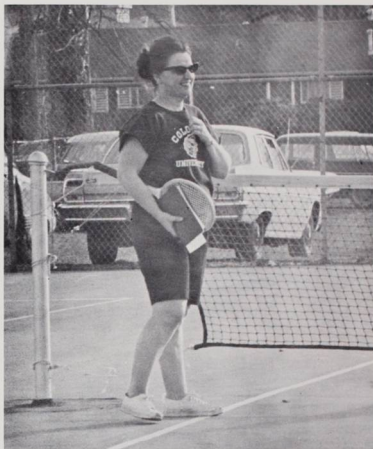

JEAN WILLIAMS
Active

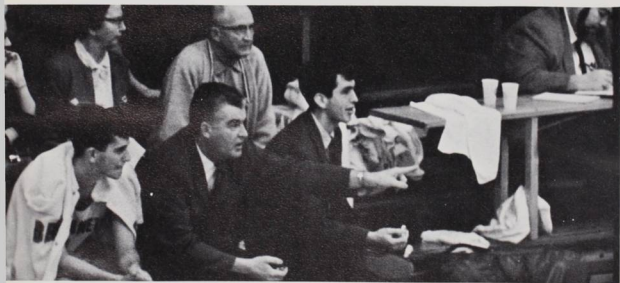

JOHN R. LEWIS
"WE . . ."



DR. GENE COOPER
"Let's go over a few principles."

PHYSICAL EDUCATION



THEODORE OGD AHL
"This is a very intriguing subject."

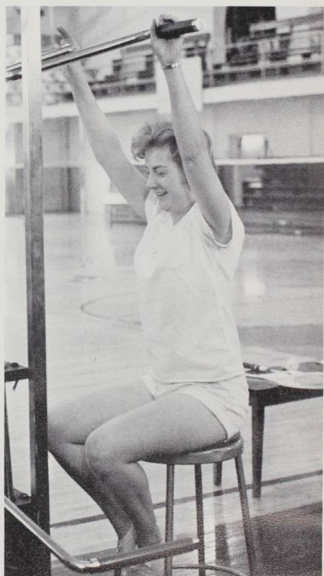

RAMONA ANN SEARLES
"Doing what comes naturally!"



DR. JAMES A. CAVINESS
"It's NAKED LUNCH time!"



RICHARD A. YOCUM
"Draft deferments?"

DR. NOEL F. KAESTNER
"We must be empirical."

PSYCHOLOGY



DR. CHARLES DERTHICK
"You'll love our next opportunity."

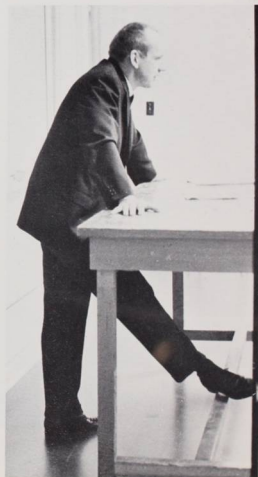

PHYSICS



MAURICE B. STEWART
Imaginative



DR. ROBERT L. PURBRICK
Subtle

RELIGION

JAMES A. HAND
Amiable



DR. NORMAN A. HUFFMAN
". . . and now about the domestic practices of the Shintos."



ROBERT M. PUTNAM
"I want this done yesterday."



WALTER H. EVANS
Dapper

SPEECH AND DRAMA

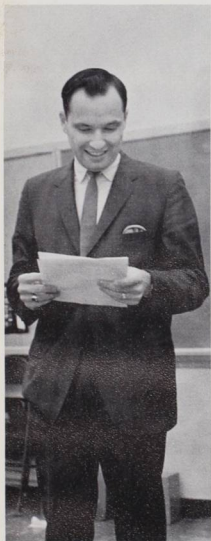

JOSEPH P. PALMIER
Stickler

DR. HOWARD W. RUNKEL

"All that is necessary for the forces of . . ."



BEN GRAHAM

"You should have been with us last night."





DR. JOHN RADEMAKER
"Dr. John"



JON J. DAYKIN
"Good morning, group!"

SOCIOLOGY

MIRIAM CARLSON
"... you know?"



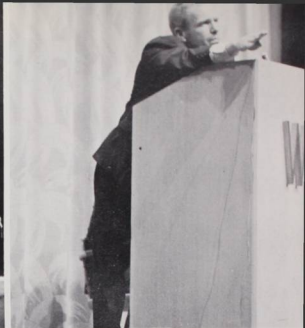

***ACTIVITIES
1966-1967***

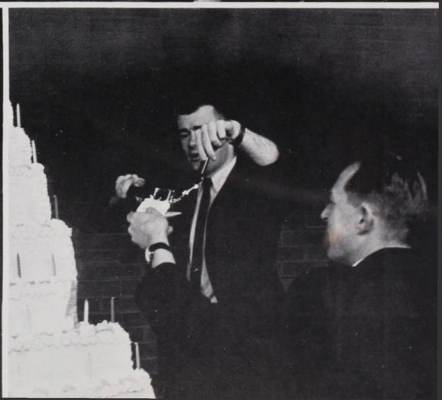



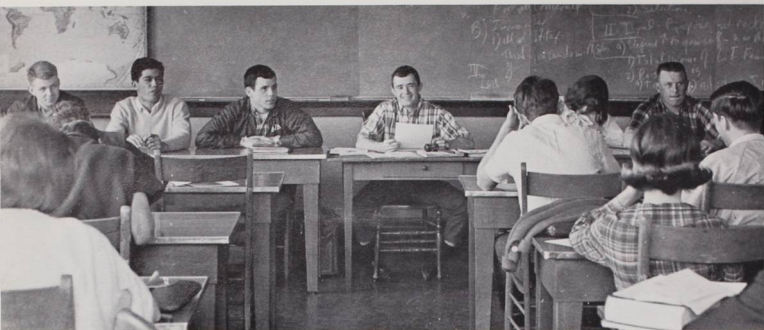

ASWU



DENNY COLE
Second Vice-President



EARLENE ANDERSON
Secretary



BILL ALBERGER
President

Student Senate, 1966-1967, was involved in controversy. Led by President Bill Alberger, the Senate attempted to solve various problems: housing, parking, and representation. It conducted various student opinion polls. While the President presided over the Senate, Ken Rice, First Vice-President, was in charge of co-ordinating the Rally Squad and scheduling all social functions on WU's campus. Denny Cole, Second Vice-President, took charge of conducting the various campus elections. Earlene Anderson, Secretary, kept minutes of the Senate meetings and distributed them to the campus. Carmy Mausten, Treasurer, kept tab of the ASWU financial status and devised a budget for the academic year.

SENATE



KEN RICE
First Vice-President



CARMY MAUSTEN
Treasurer

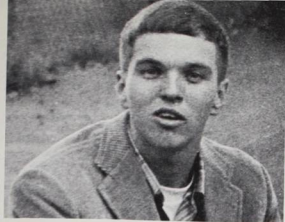

DAVE HUMPHREY
Freshman

CLASS PRESIDENTS



STAN BUNN
Sophomore



PETE WALLMARK
Junior



JOHN BINGHAM
Senior

Fall 1966



JIM HUTCHESON
Senior



TOM BRANFORD
Junior



BOB SCHLEGL
Sophomore

KERRY McCLELLAND
Freshman (Not pictured)

Spring 1967

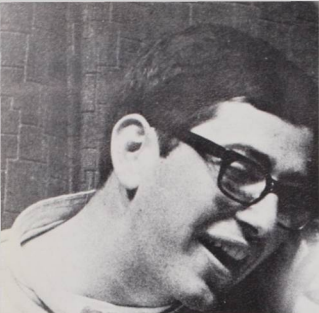

PAUL COOPER
Editor, ALOTADATA

PUBLICATIONS



BOB HAMEL
Darkroom Manager



LENORE HALL
Editor, JASON



DOUG BOSCO
Publications Manager



JON CARDER
Editor, Willamette Collegian

COLLEGIAN

The Willamette Collegian is the campus weekly newspaper. Edited this past year by Jon Carder, the Collegian stirred up controversy while being the object of much criticism. It was an eventful year, characterized by late Tuesday and Wednesday night sessions in order to meet deadlines.



Lindsay Michimoto discussing the next Collegian controversy.



SCOTT FREUND
Editor, Wallulah



The Wallulah, the campus yearbook, was edited by Scott Freund. As a publication its purpose is to record the events of the past year. The 1967 book has many added new features, primarily color and captions for the professors. The Wallulah 1967 is the one hundred and twenty-fifth anniversary edition commemorating Willamette's founding.

WALLULAH



BOB JONES
Photographer



FRESHMAN CAMP

The tone of freshman camp was established with the theme, "The Hopeful Generation." On August 28-29 and thirty miles from anywhere, the frosh found a time between leaving home and embarking upon their college years to relax, meet new classmates, become acquainted with professors, learn about campus life in general, and to get an idea of what would be expected of them at Willamette. At the same time that the frosh were meeting their new classmates, they were coming in contact with traditions, slang, and atmosphere of our campus. Faculty members, student leaders, and discussion groups added intellectual stimulation.





The camp schedule allowed plenty of free time for the many different recreational activities. Words that would pop into a freshman's mind when thinking of camp: fun, new friends, talent show, boating, walks and hikes, football, swimming, cold feet at night, camp fire, singing, Trickle Falls, hemlock, hillside, Bear Creek, reveille . . .

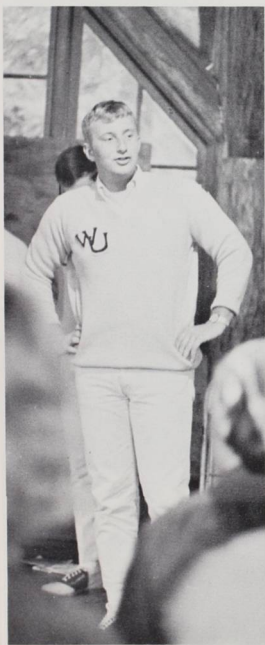

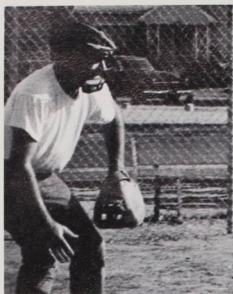

The Wait

ORIENTATION — REGISTRATION



The Climb



Orientation Week is planned to help orient the freshman to college life—getting used to the routine before classes begin. It also gives those not attending camp an opportunity to get to know others. The activities planned: registration, welcome teas in the living organizations, welcome assembly, reception at President Smith's home, a movie for relaxation, a picnic and softball game with the faculty, a dance, and church fellowship meetings.





NOTEL MOTEL

SEPTEMBER 24, 1966

On September 23, 1966, the Willamette Collegian ran a full page advertisement for the Notel Motel. The ensuing reaction varied from extreme favor to disfavor. Some comment came from Charles Sprague, editor of the Oregon Statesman, the Oregonian, the Oregon Daily Emerald, the National Student Press Association, and scores of other college newspaper publications. The outcome for the Collegian, the Publication's Board, and the ad purchaser was an appearance before the Disciplinary Board. Regardless of one's position on the matter, all can agree that it began a year of discontent and student activism on the Willamette campus.



"Folk-pop" came to the Fine Arts Auditorium, October 18, in the form of the Serendipity Singers. Singing of "love, lies . . . flying festoons and other songs by Shel Silverstein," these eight singers, whose success began with "Don't Let the Rain Come Down," combined their many talents and versatility into an evening of original entertainment.

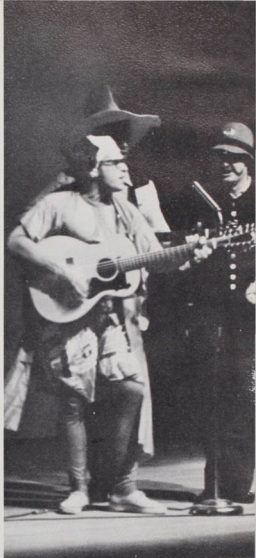

SERENDIPITY SINGERS

OCTOBER 18, 1966



PARENT'S WEEKEND



One weekend a year, students make their parents special guests at Willamette. For Mom's and Dad's interest and entertainment, all campus activities are planned: Varsity Varieties and the atmosphere of a grand variety show, a Parent-Faculty coffee hour, a football game, and a pleasant reminder of the good ol' days and times past. Finally, a whole years' worth of serenades are sung in a couple of hours as all the campus sings. As a finale, two generations join in song, drawing the weekend to a close.



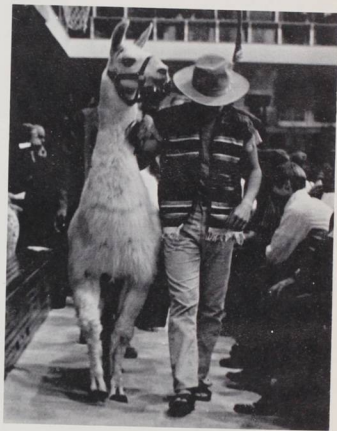
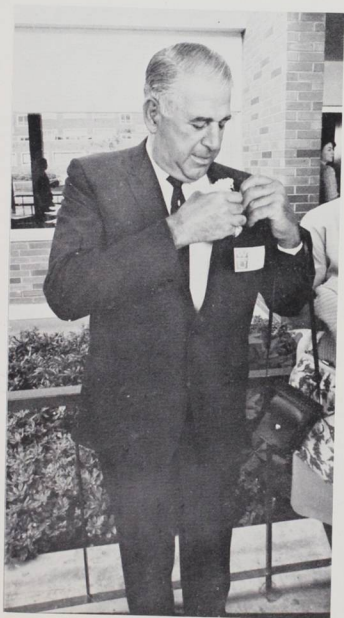



ROBERT STRAUB
Oregon State Treasurer

AN AMERICAN DREAM

On November 8, 1966 the American voter turned out in a record number to exercise his franchise in selecting those candidates he felt would best conduct the government. Being located on one side of State Street, Willamette was afforded the opportunity to view the political campaign between Tom McCall and Robert Straub in their fight for the Oregon governorship. Of national importance was the Senatorial race between Governor Mark Hatfield and Congressman Robert Duncan. Marked with controversy over the Vietnam conflict and fiscal responsibility the campaigns were hard fought and fairly won.



TOM MCCALL
Oregon Secretary of State





GOVERNOR MARK O. HATFIELD



CONGRESSMAN ROBERT DUNCAN

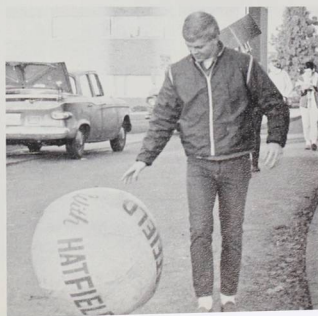



NORMAN LUBOFF ***NOVEMBER 7, 1966***

Without the aid of echo chambers and electronic doctoring, the naturalness of the Norman Luboff Choir manifested itself in the Fine Arts Auditorium. The maestro, whose group has begun within recent years to perform live, presented a program ranging from Bach to blues.



DR. ROGER HEYNES ***NOVEMBER 3, 1966***

Speaking on the eve of the November elections, Dr. Roger Heynes, Chancellor of the University of California at Berkeley, commented on the need for dialogue between students and faculty, a problem which gained world-wide notoriety at Berkeley and influenced the political scene in California.

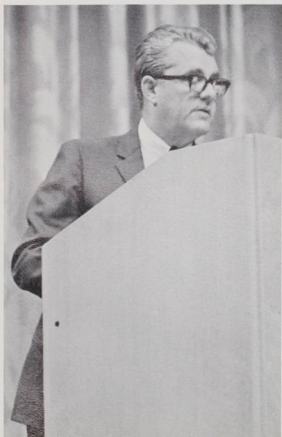



Dr. Gillis emcees AWS auction

AWS



Bart White helps



so does Carmy Mausten



Associated Women Students, otherwise known as AWS, fell under much criticism this past year for its seemingly lack of functioning as a governing body. Due to this criticism there were some major revisions in the makeup of AWS. Among its activities was the annual AWS auction. Kathy Maxson was AWS president for this active year.

KATHY MAXSON
President, AWS





HOMECOMING '66

"The Good Times," theme of Willamette's 1966 Homecoming, proved to be fact. It stimulated a stiff competition among the living organizations for the display which best carried out the theme. "Good Times" were had by those who went to the Saturday afternoon football game as Queen Peggy received the laudits of the crowd as she was crowned by Pat Gundy, 1965 Homecoming Queen, and as the Bearcats put on a fourth quarter surge to overcome the Knights of Pacific Lutheran. Homecoming was closed by the dance at the Marion Hotel.





Homecoming Queen Peggy Schaffer and her predecessor, Pat Gundy.

"Good Times"



KEN SOLBERG
Homecoming Manager

CHRISTIAN RESOURCES



REVEREND SWIGGUM
Christian Resources speaker



Campus Koinonia is an interdenominational campus organization promoting worship and discussion, with an interest to understand the Bible beyond the words themselves. Creativity and originality by the individual is encouraged. Churches in Salem provide dinner for the meetings after which there are discussion groups. Discussions have been led by professors, ministers, and students, depending on the topic.

Christian Resources Week provides the campus with an opportunity to come together with a guest speaker who leads the convos and discussion groups for one week. Reverend Swiggum was this year's guest.

Campus Koinonia



RICHARD ARMOUR ***NOVEMBER 29, 1966***

Richard Armour, the famous American satirist, presented his views on many topics via his humorous style. His subjects ranged from his personal friendship with the social critic, Upton Sinclair, to daily living in the atomic age. It was a memorable visit that Willamette will not soon forget.

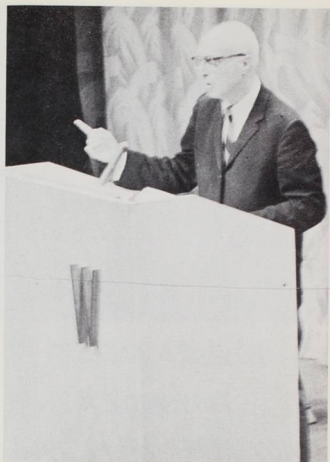



On November 18, Willamette was the scene of a significant event. The Drama department presented Edward Albee's "Tiny Alice." Combined into Albee's play are many themes, all of which are contemporary and controversial. "Tiny Alice" contains a thinly veiled criticism of organized religion, and questions the importance and relevance of social values. This social critique was fairly well produced and there were many fine performances, primarily those of Relan Colley, Jon Roberson, and Al Gould.

***EDWARD ALBEE'S
TINY ALICE
NOVEMBER 18-19, 1966***

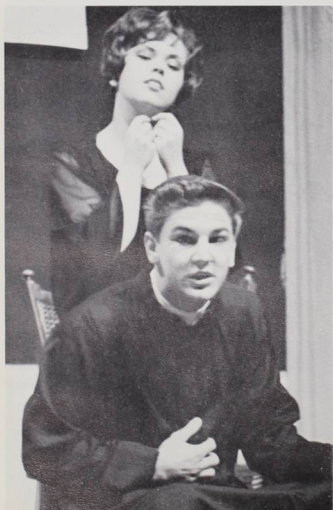



CAST

Miss Alice Linda Allen
 Brother Julian Ed Grimes
 Lawyer Relan Colley
 Butler Al Gould
 Cardinal Jon Roberson



CONVO CONTROVERSY



The convocation seemed promising. Speaker of the Oregon House of Representatives, F. F. Montgomery, was to speak. The convo engendered a little more excitement than was planned. On January 31, 1967, a group of students protested the compulsory convocations requirement as set by the University. The main complaint, though, was the lack of quality of speakers. This particular convo marked the beginning of a campaign which resulted in a change of policy which would bring better speakers to Willamette.

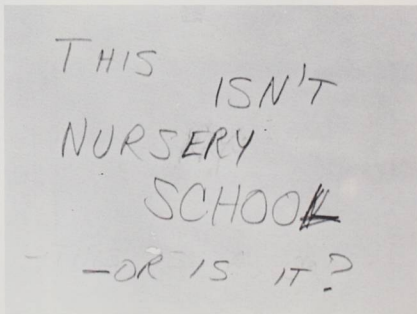

NEW CHRISTY



FEBRUARY 9, 1967

MINSTRELS



The internationally renown New Christy Minstrels was one of the highlights of the Willamette "big name entertainment" venture of the 1966-67 season. Singing everything from ballads to country folk music, the creators of "Green, Green" and "Today" presented a fine, well-rounded concert with something for everyone.

PLAUTUS'
BRAGGART WARRIOR
FEBRUARY 24-25, 1967

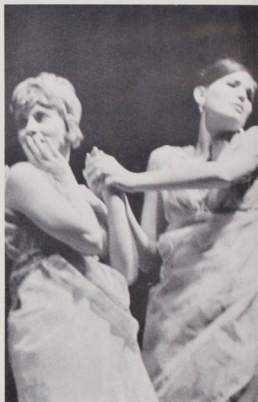
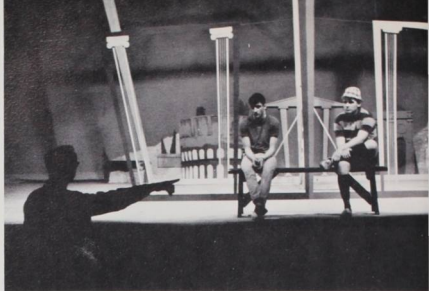



CAST

Pyrcopolynices	Jon Roberson
Palaestrio	Bruce Robertson
Periplectomus	Relan Colley
Pleusicles	Pete Morrow
Philocomasium	Kathy Peel
Acroeteletium	Cathy Christie
Miphidippa	Bubbles Balcomb
Sceledrus	Ted Fritts
An official	George Mante



"Braggart Warrior" treated the Fine Arts Auditorium audience with a superb comedy which was well produced and well acted. From the writings of the Roman dramatist, Plautus, this play portrays the story of an obnoxious warrior, who believes he can get anything he wants, and those people who try to foil his plans. It is the warrior's slave and the girl the braggart is trying to woo who best cross him. Plautus' psychological insight into the human character helped him establish a comic atmosphere.

The production was enhanced by the simplicity of the set design which was to give the effect of universality to the play. Most of all, though, the portrayal of the warrior by Jon Roberson made the evening a sterling success.

FRESHMAN GLEE '67



Challenge . . . Response . . .

Accepting the challenge of the freshman class president to compete in the fifty-ninth Freshman Glee, the three other class presidents kicked off what was to be one of the most memorable Gleees in Willamette's history. This challenge assembly was highlighted by the Senior cutups who satirized life on WU's campus, such as the Disciplinary Board, the cleaning ladies in the men's living organizations, and the number of books in the library.

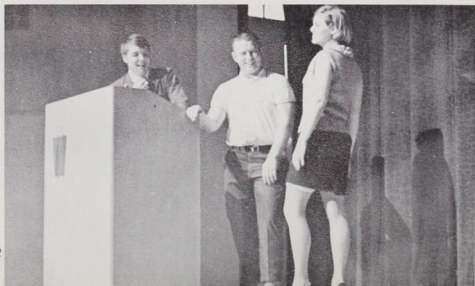

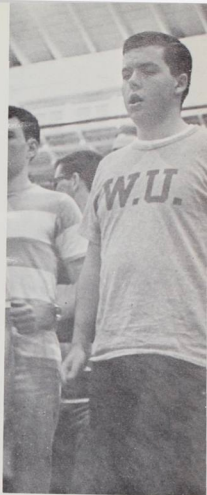

To Work, Perfect . . . Unity . . .

Following the Challenge Assembly, all classes began practicing their song and march to be presented on March 4. The week, characterized by early risings and long, continuous practice, was arduous and demanding on the participant in the "living tradition" Glee.



Senator Mark O. Hatfield converses with an old friend, Dr. Robert Gatke.



A Night Not Long Ago



BILL BENNETT
Glee Manager



To Win



Or Lose



Sex . . . Protest . . . Surfer . . .
Flapper . . . Indians . . . banjo
player . . . a U. S. Senator . . . All
of these emphasized the Glee theme,
"Under the Big Top." Each added to
the drama that unfolded. As each
class performed, the excitement
mounted, only to be sustained by
the humor of Dr. Trueblood. Finally,
he announced the winner--the class
of 1968--a victory well deserved.



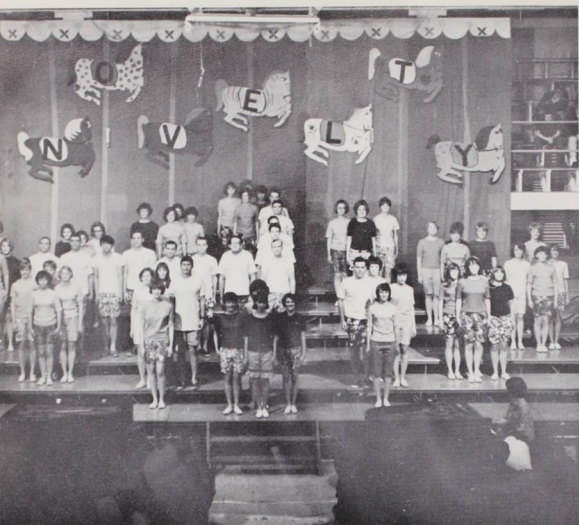

***"Well-
Deserved"
First***

CLASS OF 1968: 70 POINTS

Words and music: 12

Presentation: 30

Formation: 28

Formation Leader: Denny
Cole

Song Leader: Sue Thompson

***Original
Second***

CLASS OF 1969: 67 POINTS

Words and music: 7

Presentation: 34

Formation: 28

Formation Leader: Don
Solberg

Song Leader: Bill Gaynor

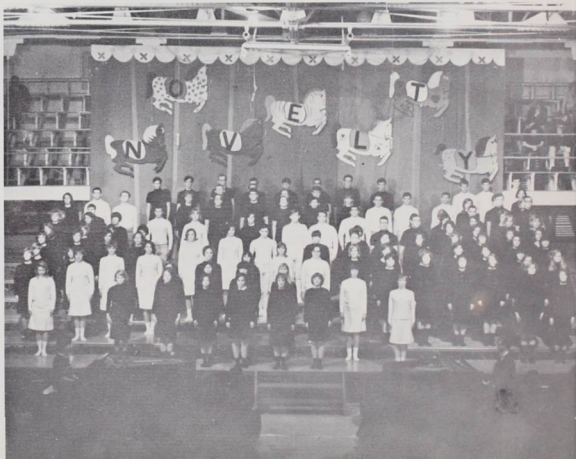

CLASS OF 1970: 53 POINTS

Words and music: 11

Presentation: 26

Formation: 26

Formation Leader: Jon Haynor

Song Leader: Doug Forsyth

Fighting Third

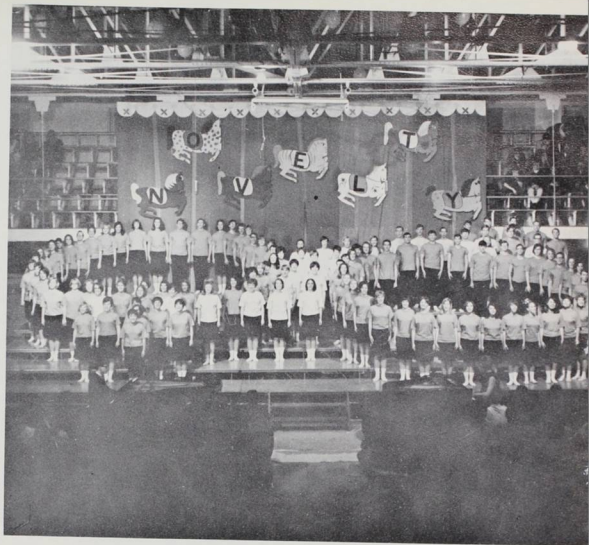

Sentimental Fourth

CLASS OF 1967: 48 POINTS

Words and music: 12

Presentation: 22

Formation: 14

Formation Leader: John
Erickson

Song Leader: Dave Welch
and Jo Eding

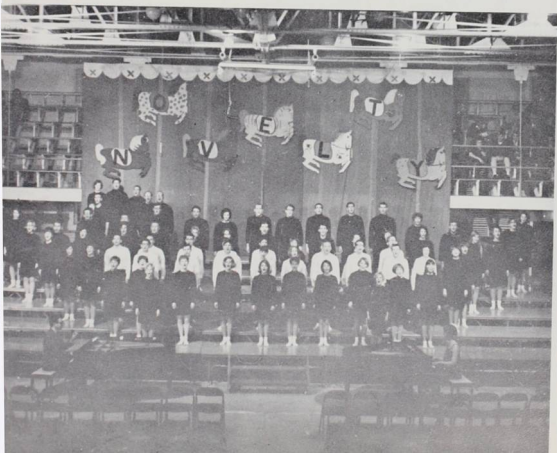





Blue Monday brought tears and laughter to the Class of '67, which after three straight Glee victories, walked the Millstream. After the Blue Monday Assembly, in which many Glee bets were paid and the Seniors presented a review of their four years at WU, the Millstream brought an end to an eventful week. It was a week when everyone agonizingly tried to perfect note and step. It is competition . . . a job well done

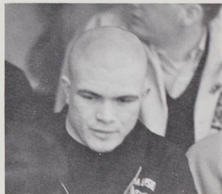

To Reminisce



*Only to
Renew*

MUSIC





Willamette is a music-minded school. Set against the backdrop of the College of Music, the University provides an opportunity for group and individual development in the pursuit of performance and appreciation. The Choir and Orchestra provided a Christmas Concert, and the Choir performed late in the spring after returning from the annual spring concert tour. The tour this last year took the Willamette performers to Northern California. The Band played at home football games and combined with the Orchestra to provide the music for the musical, "Finian's Rainbow."

There were many individual performances this last year. Recitals and Varsity Varieties provided the opportunity for the student to show off his musical talent.





CHARACTERS

Hero Daughter to Leonato
Beatrice Niece to Leonato
Messenger, Watch, and Attendants



82



The National Shakespeare Company highlighted the WU theatrical season with its production of the bard's comedy, "Much Ado About Nothing." The repertory company attempted with some success in presenting the much loved story of the lovers, Claudio and Hero, the matching of wits between Beatrice and Benedick, and the devilish scheming of Don John. The two foolish officers added to the comic situation.

Shakespeare's use of servants, masks, disguise, eavesdropping, and just plain stupidity help make the evening one the WU student will not long forget.





SPRING WEEKEND



VICKI BAKER
Spring Queen



SUE ROBERTSON
Spring Princess



Gael Harrington
Spring Princess

Spring Weekend, an annual event on the Willamette campus, affords the high school Senior to come to view all aspects of college life, social as well as academic. The potential freshmen live in the various living organizations and participate in the events of the weekend. The activities of the 1967 weekend included the crowning of the Spring Queen, Miss Vicki Baker, the Phi Delt smoker, a style show, dances, and serenades. Terry Hall was Spring Weekend Manager.





BLOOD DRIVE

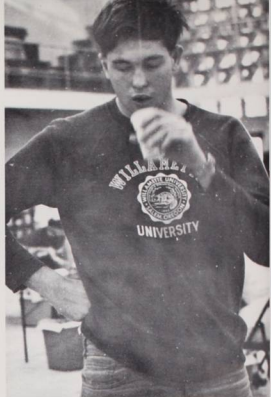

On November 22 and March 30, the Willamette student body let blood. Through the auspices of the Red Cross almost 600 gave a pint of blood which is later used in disasters and other times of need. All the various living organizations compete to see which organization has the highest percentage of donors. The first semester winner was Delta Tau Delta and the second semester winner was Sigma Chi. The Blood Drive managers were Pat Armstrong and Rick Gates, fall semester, and Jim Phelps and Norm Thorpe, second semester.



FINIAN'S RAINBOW
APRIL 18-19, 1967



E. Y. Harburg's and Burton Lane's musical, "Finian's Rainbow," set the Fine Arts Auditorium audience in rapture as Willamette University presented its second straight musical in as many years. Its production was the joint effort of the Drama, Music, and Physical Education Departments. Mr. Putnam directed the stage production, Mr. Brennan conducted the orchestra, and Miss Searles was in charge of choreography.

The play is set in the imaginary state of Mississippi where Finian and his daughter, Sharon, have come from their home in Ireland. The story concerns their seeking of fortune and how they succeed. The authors used various devices, a leprechaun, a pot of gold, a ruthless politician, to carry out the play's plot. The music, light and very gay, contains such familiar songs as "How are Things in Glocca Mora," "That Old Devil Moon," and "Great Come and Get It Day."

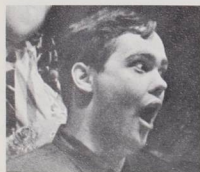

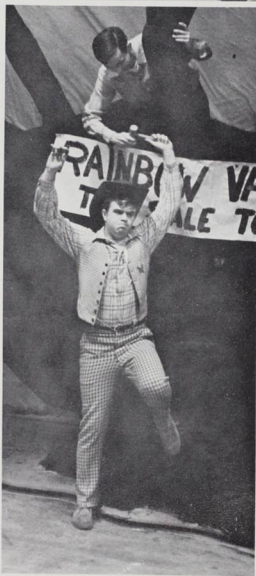

CAST

Woody Mark Olsen
 Sharon Liz Carter
 Finian Relan Colley
 Og Al Gould
 Senator Rawkins . . . Jon Roberson
 Susan Liz Powers
 Sheriff Richard Polley





VICKI BAKER
Spring Queen



LAANI WATANABE
SAE Queen of Violets

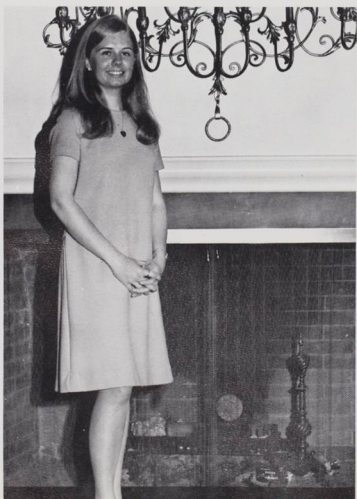

MARIA WATSON
Kappa Sigma Stardust Queen

CAMPUS ROYALTY

PEGGY SCHAFFER
Homecoming Queen



The songwriter, Irving Berlin, once wrote a tune, "A Pretty Girl Is Like a Melody." Each one of the faces that appear on these two pages attest to Mr. Berlin's song. They have set the Willamette males' heart a strumming. For that reason they were chosen to hold their respective titles.

TERESA KRUG
Delta Tau Delta Queen



ALICE POPP
Sweetheart of Sigma Chi

HONORARIES



Alpha Lamda Delta

FRESHMAN WOMEN'S
SCHOLASTIC HONORARY

KATHY LAING
GERRI RAINY

NOT PICTURED
PAULA CASEY
HELEN LANG



Beta Alpha Gamma

SOPHOMORE WOMEN'S SERVICE HONORARY

NANCY BEARG
BONNIE BUTLER
CYNTHIA DAVIS
KAREN HEIMBERGER
SHARON HOWE
THERESA KRUG

MARY LINDA LAIRD
SUSAN PAZINA
CANDY ROBERTS
VICKI THOMPSON
BOBBIE WEIDNER
JOAN WELLS

CANDY MARCUM
SUSAN GILPIN

NOT PICTURED
KAY EDGAR

Kappa Delta Pi

EDUCATION HONORARY

MARLENE ANDERSON
CLAUDETTE EBI
JOHN ERICKSON
NANCY HALL
MARILYN HANSON
JANET LOOMIS

KATHY MAXSON
LAURIE MONNES
LINDA NAYLOR
SALLY SCHRAMM
SUSAN TRULLINGER
LYNN WILLIAMS

NOT PICTURED
LYNN ALDEN
JEAN HOLM
PATRICIA LEADY
STEVE MILLER
JOAN SISLER

Mortar Board

SENIOR WOMEN'S HONORARY



PAT BILES
DIANE HOSS
KATHY KATO
MURIEL KRAMER
KATHY MAXSON
LINDA NAYLOR



DORIS ROSE

NOT PICTURED
LINDSAY MICHIMOTO
JANE NEVILLE MINK
CAROL SCHMIDT

Mu Phi Epsilon

WOMEN'S PROFESSIONAL MUSICAL SORORITY



LAURA BRYANT
LEE DOVING
LINDA FALCONER
ADRIENNE HARTZELL
GINNI HAWKINS
GLENDA HIEBER



SUE JENSEN
BARBARA KONKLE
MURIEL KRAMER
TERESA KRUG
CATHY RICCO
DIANE SOLOMAN



SUE TALBOT
JUDY WALlich
GAIL WATSON
SYLVIA WHYTE

NOT PICTURED
LOIS GIELOW
NOT PICTURED
DONNA HANDLY
CAROLYN HEDMAN
FRAN KELLY
GERI LAWRENCE
SUSAN PALMER
CHARLOTTE TYSON

Omicron Delta Kappa

SENIOR MEN'S HONORARY



BILL ALBERGER
LEN ANDERSEN
GARY BACKLUND
DAVE BEEKEN
MAX DESULLY
DAVE GOOD



JOHN ERICKSON
PETER SLABAUGH
KEN SOLBERG

NOT PICTURED
RAY SHERWOOD

Phi Eta Sigma

FRESHMAN MEN'S SCHOLASTIC HONORARY



BILL BENNETT
JAMES FOSTER
RICHARD HUDDLESTON
DENNIS JOHNSON
SYD JONES
JON LUCE



BRUCE ROBERTSON
BARRY SUDDERTH

NOT PICTURED
DENNIS GRAVES
ROBERT WILLOUGHBY

Phi Mu Alpha

MEN'S PROFESSIONAL MUSICAL FRATERNITY



JON CARDER
JOHN ERICKSON
JACK HICKLING
MONTEE KENNEDY
KEITH KINSMAN
JIM REED



MART STUART
MIKE TURNER
DAVID WELCH

NOT PICTURED
LARRY BROWN
DICK COOK
BOB DIXON
TOM MATHIESON
CLAY MORRIS
MARK OLSON
ROGER PAULSON
TOM RAY

Phi Sigma Iota

ROMANCE LANGUAGE
HONORARY

NANCY APLEIN



JOHN BENSON
SUZI CORCORAN
DIANE HOSS
LANAE ISAACSON
JOAN LOOMIS
JANE OSBORNE

LINDA PUTMAN
WILDRIC SHAAD
NANCY SCOTT

NOT PICTURED
LARRY CASTLE
LESLIE CASTLE
JANINE KAMMEYER
SUE LEESON
LINDSAY MICHIMOTO
MARTHA MILLARD

Pi Gamma Mu

SOCIAL SCIENCE
HONORARY

MAX DESULLY
JACKIE GRUVER
DEAN GUYER
DONNA HEDRICK
JACK HICKLING
MARG HORN



SUE JOHNSON
MOLLY MUNSON
SALLY SCHRAMM
JEANNE SMITH
KAREN SWIM

NOT PICTURED
SUE LEESON
GARY PEDERSON
STEVE SMITH
PETER TROMMALT
PETER WALLMARK

Psi Chi PSYCHOLOGY HONORARY



CATHY ARBAUGH
JEFF HICKS
LARRY HILLHOUSE
JAN LOOMIS
DIANE SEAVER
SUSAN SMITH



KEN SOLBERG
NOT PICTURED
JANE NEVILLE MINK
DAVE STANLEY
GEORGE THIESEN
DICK ZELLER

Sigma Alpha Chi SOPHOMORE MEN'S SERVICE HONORARY



JOHN BARKER
STANN BUNN
ALLAN ELLIS
BILL LESLIE
HIKARU KERNS
VIC SNYDER

NOT PICTURED
BOB DIXON
JON ROBERSON
DON SOLBERG

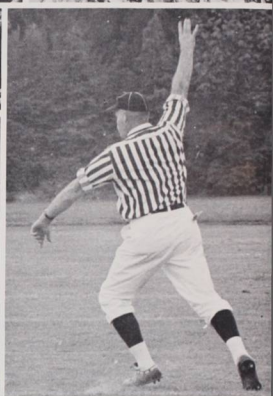



SPORTS
1966-1967

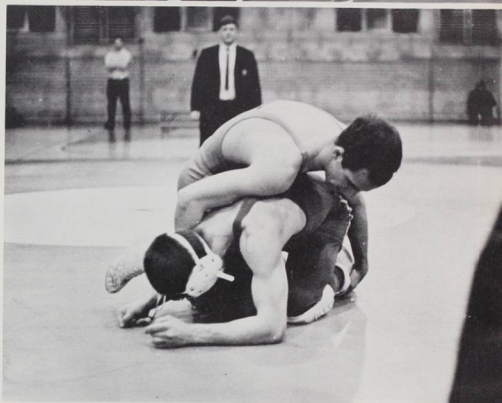

RALLY RABBLE ROUSES

The Bearcat rally squad bolstered school spirit at all football and basketball games. Aiding the activities were Barney and Bertha Bearcat. The following were members of rally: Buni Bennet, Mary Linda Laird, Sue Smith, Cynthia Davis, Chrysan McAllister, Joani Wells, Dan Moore, Rob Stasser, and Don Solberg.

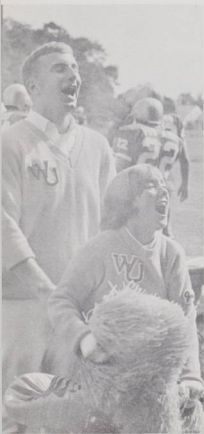
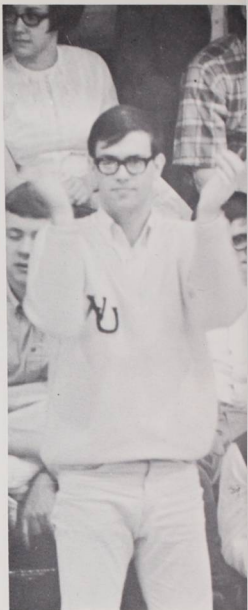



HONEYBEARS, from left to right: Kathy Welch, Christy Sleeter, Nina Reppun, Cindy Irvine, Judi Moore, Mary Bench, Linda Barto, and Bonnie Hansen.

HONEYBEARS BUILD SPIRIT



ANGEL FLIGHT PERFORMS

Angel Flight, the women's auxiliary of the Air Force ROTC program, is an honorary and service organization. As a precision drill unit, it performs at many football games and other events, some on a competitive basis.





FOOTBALL

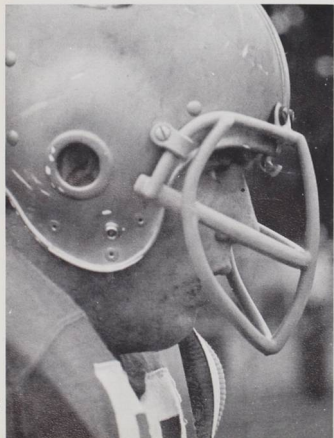

	WU
Eastern Washington	32 18
Nevada	28 21
College of Idaho	7 41
Whitman College	0 50
Pacific University	21 26
Lewis and Clark College	20 6
Whitworth College	24 40
Linfield College	33 12
Pacific Lutheran University	20 27



Seniors who played their final game for WU are, left to right: John Erickson, Gary Hertzog, Jim Johnsrud, Ronnie Lee, Walt Looney, Wayne Looney, Carmy Mausten, Jon McGladrey, Spike Moore, and Billy von Arnswaldt.

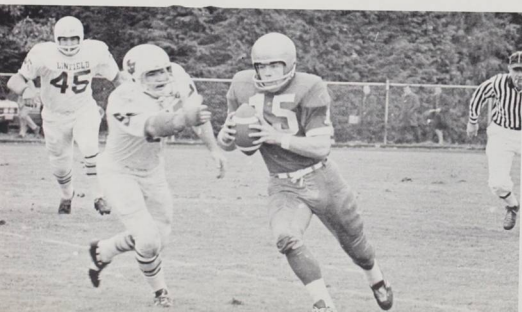

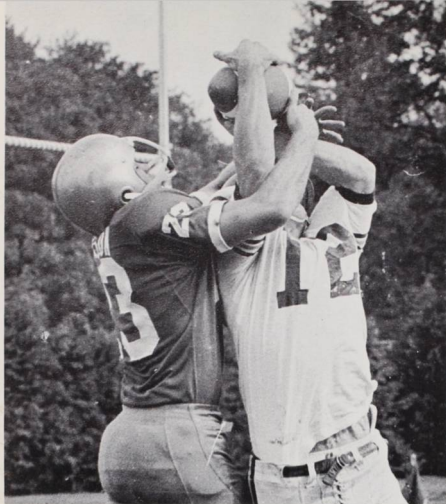

Coach Ted Ogdahl's "11" racked up a 5-4 record and finished third in the Northwest Conference. Outstanding were Walt Looney, Jim Nicholson, Spike Moore, Carmy Mausten, and Cal Lee. All five were named to the NWC All-Star team. Walt Looney was named to the Little All-American team while tackle Gary Hertzog was fifth draft choice of the New Orleans Saints.







THE BEARCAT HOOPSTERS, (left to right): manager Bob Senders, Sandy Marcelino, Spike Moore, Rick Benner, John Barker, Pete Slabaugh, John Henriksen, Ed Gibb, Denzil Scheller, Gib Stewart, Gib Gilmore, Karl Walker, Jon Edwards, and Coach John Lewis.

Tip-Off Tournament	WU
Oregon College of Education --	77 89
Linfield College -----	81 92
Cascade College -----	79 94
Chico State College -----	101 109
Oregon Technical Institute -----	87 96
Chico Invitational Tournament	
Sacramento State -----	85 77
Lewis and Clark -----	89 79
Humboldt State -----	86 76
Whitman College -----	84 75
Whitman College -----	64 86
College of Idaho -----	74 75
Linfield College -----	78 77
Linfield College -----	82 73
Pacific University -----	89 97
Lewis and Clark -----	89 80
Lewis and Clark -----	79 71
Pacific Lutheran University -----	65 60
Linfield College -----	85 79
Pacific Lutheran University -----	80 63
Pacific Lutheran University -----	58 57
Pacific University -----	78 93
Pacific University -----	79 80
Whitman College -----	90 83
College of Idaho -----	67 89
College of Idaho -----	66 72
Lewis and Clark -----	79 81

HOOPSTERS HALVE SEASON

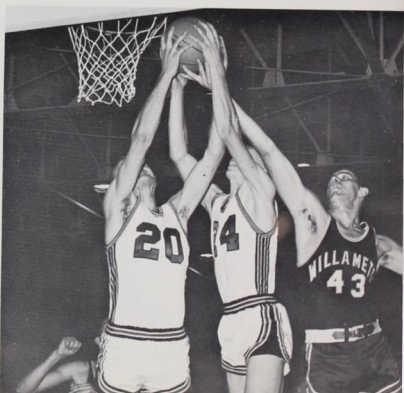

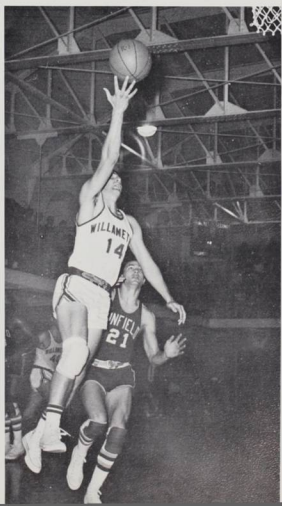
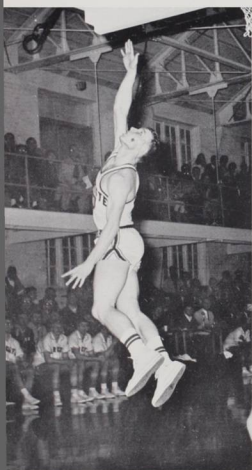
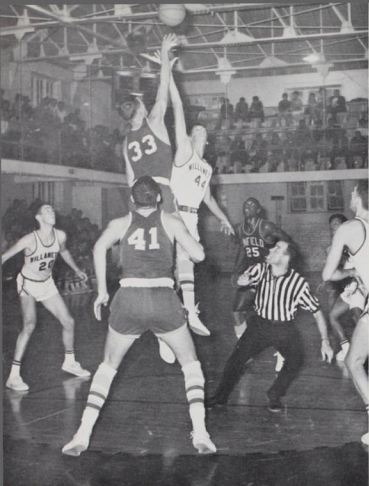

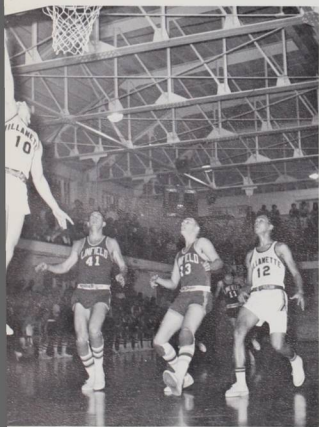
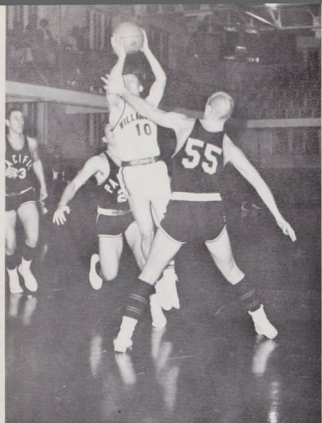

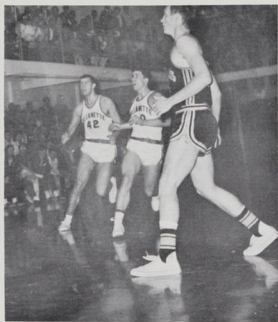
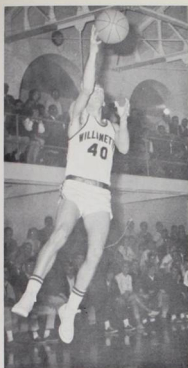

The Bearcat hoopsters placed fourth in NWC play. Coach John Lewis' team broke even for the season with a 13-13 record. Beginning the season by capturing the Tip-Off Tourney title, the team appeared to be headed for a highly successful season, but then it slumped. This slump was to lead to a temporary place in the NWC cellar, but the team gained enough momentum to earn their fourth place. Among the outstanding players were Spike Moore, Pete Slabaugh, and Gib Gilmore.

A Team

in Victory

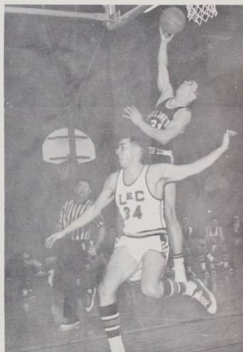
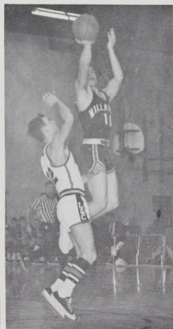
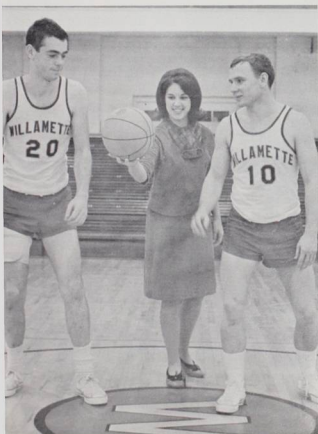

or Defeat

Tip-off tourney Queen, Teresa Krug, with seniors Pete Slabaugh and Spike Moore.

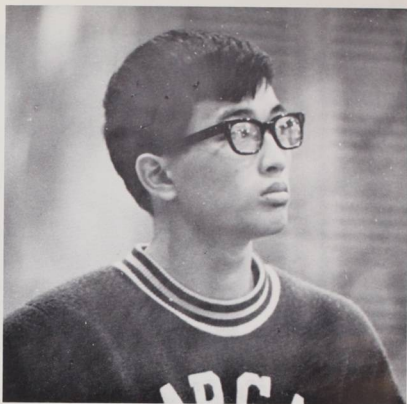
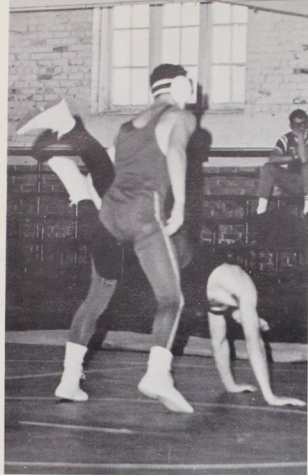

GRAPPLERS IMPROVE

Coach Gene Cooper's matmen earned a 6-4 record as three Bearcats won NWC championship titles. These were Gary Hertzog, Ian Fulp, and Randy Johnson. The former two were later to place second in the N.A.I.A. District 2 Tournament. Willamette finished fifth in a field of 14 teams.

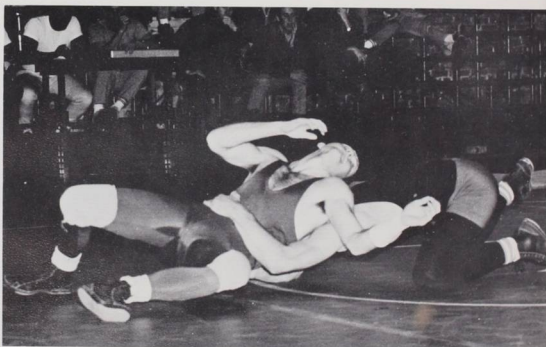

	WU		WU		
Seattle Pacific College -----	31	10	George Fox College -----	13	29
Pacific University -----	16	21	Oregon College of Education ---	13	33
Linfield College -----	17	23	Linfield College -----	26	18
Oregon College of Education ---	13	27	Lewis and Clark -----	23	18
Cascade College -----	36	6			

SWIMMERS STROKE TO VICTORY

Willamette swimmers brought laurels to themselves and to the school as Coach Dick Gillis' team won the NWC Championship. It was the only Bearcat team to earn a first place finish in conference play. Among the outstanding swimmers were Glen Knitter, Greg Frank, Duffy Lederman, Tom Burke, Nick Allis, Cobe Grabenhorst, and Tim Bowman.

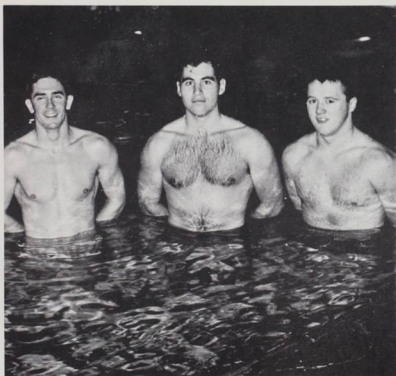

	WU	
Oregon College of Education	31	42
University of Oregon	72	24
University of Puget Sound	64	36
Central Washington	82	21
University of Alaska	22	73
Lewis and Clark	32	72
Southern Oregon	48	47
Pacific Lutheran University	42	62
Oregon College of Education	26	57
Northwest Conference		
Championships:		
Pacific Lutheran University ---121		135
Lewis and Clark	106	
Linfield College	48	

SPIKERS SHOW INDIVIDUAL PROWESS

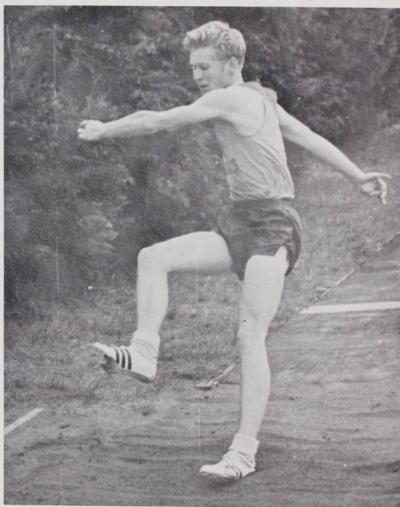
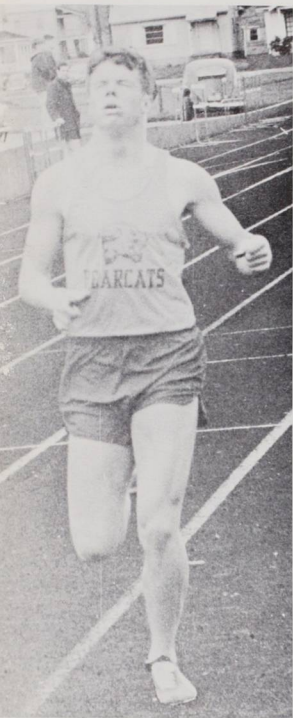

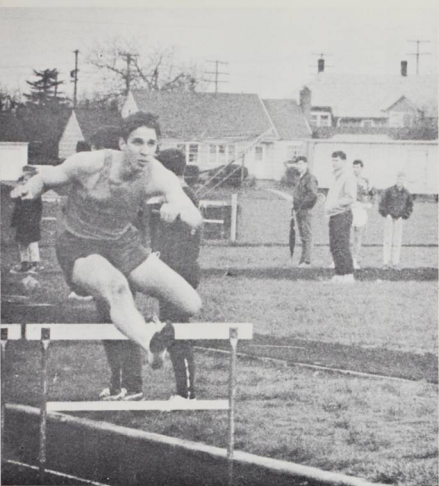

Coach Chuck Bowles' tracksters finished with a 6-4 dual meet record and a third place in the conference standing. Among the performers who earned individual titles at the NWC meet were Pat Armstrong in the mile (4:21.9), Ray Colson in the high hurdles (14.9) and intermediates (38.8), Ron Jensen in the shot put (50-9), and Jon McGladrey in a record triple jump (45-2).

This year's harriers gained a second place tie in the conference meet which was won by Whitman. Leading the Bearcat cross country team were Seniors Bob Ladum, Pat Armstrong, Gary Everson, and Vance McFarland. Returning for the 67-68 season are three strong freshmen letter winners Dave Grigonis, Ed Wallace, and Greg Sparber.

		WU
University of Portland	81	64
Pacific University	23	121
Pacific Lutheran University	48	97
Linfield College	77	68
University of Puget Sound	64	80
Whitman College	72	73
Lewis and Clark College	90	55
Northwest Conference Meet		3rd
N.A.I.A. District Meet		4th

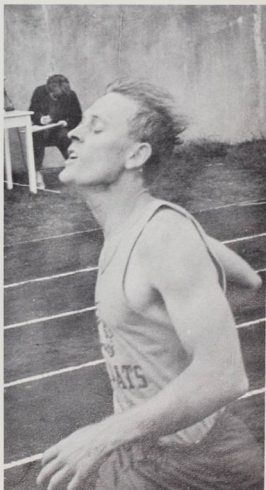

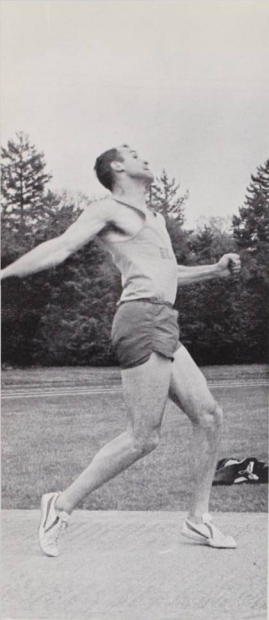

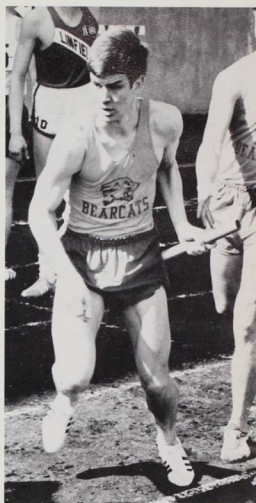



BATMEN MIX WITH MEDIOCRITY



	WU
Portland University	8 3
Oregon College of Education	1 2
Pacific University	0 4
(Doubleheader)	11 6
Pacific Lutheran University	1 4
(Doubleheader)	2 14
Whitman College	3 19
College of Idaho	3 16
Linfield College	13 1
Pacific Lutheran University	2 12
Pacific University	2 1
College of Idaho	2 7
(Doubleheader)	2 3
Whitman College	5 6
(Doubleheader)	7 12
Linfield College	2 3
(Doubleheader)	7 5
Lewis and Clark	11 3
University of Oregon	6 0
Lewis and Clark	2 1
(Doubleheader)	3 0
Oregon State University	14 5



The Bearcat "Nine" finished with a 12-10 record for the season. The 11-7 in NWC play earned the team a fourth place finish. Five players were named to the All-Star team: catcher Ron Lee, first baseman Walt Looney, third baseman Dave Stanley, shortstop Jon Edwards, and center fielder Gib Gilmore.



TENNIS RACKS UP THIRD PLACE FINISH

The netmen of Willamette had a so-so season. While finishing third in NWC play with a 5-4 record, the Bearcat team had an overall record of 7-8. The doubles team of Bob Shaeffer and John Erickson won the NWC and N.A.I.A. District titles. It was Lester Sparks' 41st season as tennis coach.

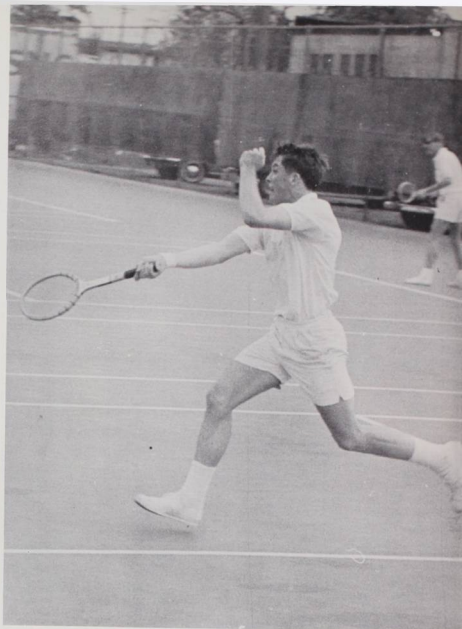
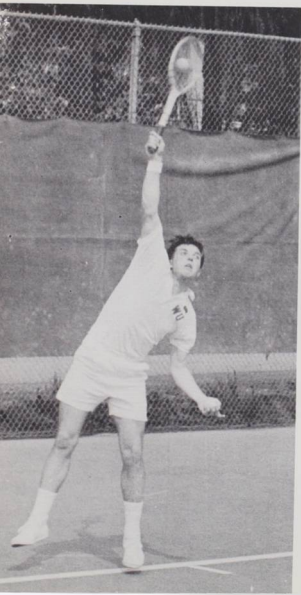

	WU	
Pacific Lutheran University	4	3
College of Idaho	1	6
Lewis and Clark College	5	2
Oregon State University	6	0
Portland State University	9	1
University of Portland	9	0
Linfield College	0	7
Southern Oregon College	1	8
Pacific Lutheran University	5	2
George Fox College	4	3
Oregon College of Education	1	6
Linfield College	2	5
Lewis and Clark College	2	5
Whitman College	3	6
Whitworth College	4	3
Pacific University	4	3

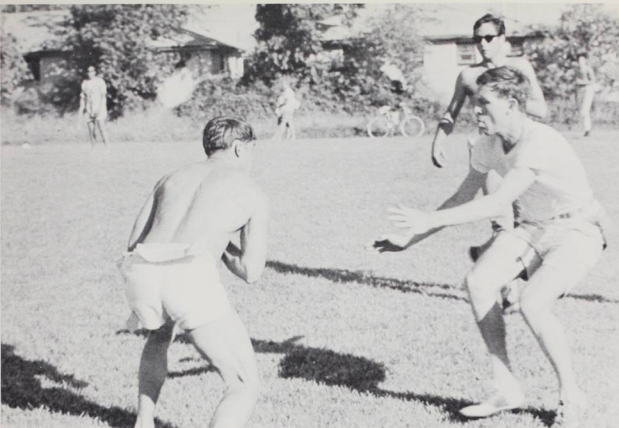

DELTS CAPTURE INTRAMURAL CROWN

Delta Tau Delta ousted Phi Delta Theta as intramural champ for the 1966-1967 season. The title is based on the total number of points accumulated by all teams for participating in and winning the various sports activities set up by the intramurals manager. The program is designed to promote competition among organizations on campus.

IM FINAL STANDINGS

Delta Tau Delta
Phi Delta Theta
Sigma Alpha Epsilon
Law I
Belknap
Beta Theta Pi
Kappa Sigma

Law II
Law III
Sigma Chi
Baxter
Rink Dinks
Matthews
Faculty



COEDS ACTIVE ON WU SPORT SCENE



Girls' athletics is an integral part of the Willamette sports program. Intramurals among the various living organizations, track, and an outstanding tennis team constitute the main segment of this program. Mrs. Williams and Miss Searles of the Physical Education Department aid girls' sports on the WU campus.

The tumult and the shouting dies;
The Captain and the Kings depart:

Still stands Thine ancient sacrifice,
An humble and a contrite heart.



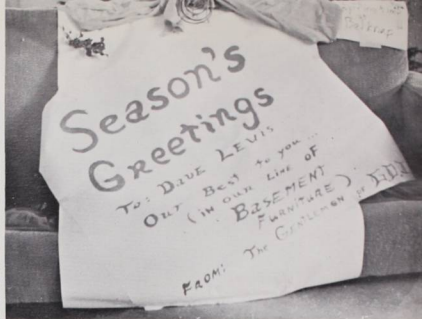

LIVING ORGANIZATIONS
1966-1967





DIANE SEAVER, Panhellenic President—1967.

PANHellenic -

VOICE FOR SORORITIES

Panhellenic Council is an organization composed of two members from each sorority on the Willamette campus. Holding weekly meetings, Panhellenic discusses matters directly affecting Greek living, primarily rush. This last Panhellenic was vital with the reinstatement of fall rush. Diane Seaver was this year's president.

IFC ASSUMES NEW FORMAT

IFC, the fraternity counterpart to Panhellenic, meets to discuss rush and its many rules. This year IFC underwent a major change. Instead of rotating the various offices among the six Willamette fraternities, the Greeks voted in a constitutional change establishing the filling of the IFC offices on an elective basis. Nick Tibbets was IFC's first elected president. Among other activities were the Council's influence on major student issues, especially the Student Senate representative controversy.



NICK TIBBETS
President



KIT JENSEN
Secretary



DOUG BOSCO, Kappa Sigma; CARMY MAUSTEN, Phi Delta Theta; CHICK EDWARDS, Sigma Chi.



NOT PICTURED: PETE SLABAUGH, Beta Theta Pi; WAYNE LOONEY, Delta Tau Delta; DAVE BEEKEN, Sigma Alpha Epsilon.

ALPHA CHI OMEGA



MRS. ROGERS

SENIORS

KATHY ARBAUGH
PAT BILES
MARBE BOER
MARY KAY EULER
GAY GLENN
LINDY GREY



GAIL HARRINGTON
KATHY KATO
DIANNE SEAVER

JUNIORS

NANCY APLAN
CHRISTIE BROMS
PAM CONN
SUZI CORCORAN



TAMMY MORRISON
MARY SHAFFER
KAREN SWIM
LYNNE WILLIAMS

SOPHOMORES

KATHY ALBERTSON
SUZY ANDERSON
LYNDA BOCKTING



PAT CANNON
WENDY GARDNER
MARY LINDA LAIRD
ELLEN MOORE
LIZ MYERS
SHERYL TAYLOR
VICKI THOMPSON



KRISTI WALTER
LINDA WANGNESS

FRESHMEN

SUE ANDERS
MARY BENCH
BRENDA BUTTON
CATHY CALLAHAN
LINDA CATES



KATHY COLE
SUE DILLOW
SUE HALES
BONNIE HANSEN
SUE JOHNSON
LESLIE PETERSON
LINDA RICE



MARG ROUMPF
PAM SCHRIER
JACKIE SHIVERS
CHRISTIE SLEETER
NANCY STEVENS
PAT WEBER
SANDIE WHITWELL



*Alpha Chis
"Rough It"*



"Home is where you hang your hat" . . . roughing it . . . Down with the Brewery! . . . a great pledge class . . . amoebas on the rug . . . spider bites and woodpeckers . . . the phone cage . . . Pam on the Homecoming Court, Christie on the Queen of Violet's court . . . pigtails and phoney pierced ears . . . law school exchange . . . sneaky Halloween pledge sneak . . . "To Dream the Impossible Dream" . . . Henry the Mouse . . . "close your eyes, boys, I'm coming through" . . . c.c.'s (with powdered sugar?!?) . . . the gazella . . . the Four Horsemen of the Apocalypse . . . the basement flood . . . Beta Kleptomaniacs . . . Pi Phi serenade . . . They've got the foundation's laid! . . . houseboy crushes . . . an international junior class--Patty in Italy, Dee, Cathy, and Marybeth in France, Gail in Sweden . . . Rally girls and Honeybears . . . the Shrine of the Immaculate Five . . . Delt beach trip . . . Harry-Barry hypocrite . . . "There's a heck of a lot of smoke but I can't find the Fire!" . . . Brothers of Hermes . . . thundering through the tunnel . . . "Hey, who used all the hot water?" . . . Sunday morning skiers . . . of course our new house will be ready next year! . . . what Senior Banquet?? . . . Mrs. R, one of the all-time greatest house-mothers . . . a senior class we'll never forget . . . and a wonderful year we'll never forget either! . . .





"I'm a little A Phi" . . . Mom Parker . . . 24 pledges R.F. the house . . . Judy Kay on a Honda . . . No dating houseboys (?) . . . 9 new pumpkins for the patch . . . "Required Function" . . . How do you say "sister" in Scottish . . . Charity gift to the Phi Delts . . . And we thought the Beta house was dry . . . Quiet hours . . . and peanut butter . . . Sue to Honolulu annex . . . Louis dog . . . pierced ears . . . Brilliant Nurse . . . showering four in one night . . . Nanc-Philosopher Queen . . . "We want our letters" . . . Alpha Chi's door sign . . . No Marianne at our table, thank you . . . Casino Royale . . . Silver Creek snowstorm . . . The little drug store and Jerry . . . Judy, Sue, Jan, Karan, Judy and Lana Hook 'em . . . "You lost your what?" . . . Trivia . . . Measles . . . Gamma Trauma at Finals . . . 1966-67.



ALPHA PHI



MRS. PARKER
SENIORS
 HOOTON, NANCY
 KRAMER, MURIEL
 SPONSER, VIRGINIA



JUNIORS
 BUTTS, JUDY
 EDWARDS, KAREN
 HAMNER, JEAN
 JONES, LYNETTE
 LUCAS, LYNNE
 LYNCH, KIT
 MONTGOMERY, MARILYN



STAFFORD, KITTEN
 TALBOT, SUE
 TUCKER, PATRICIA
SOPHOMORES
 BAUGHMAN, LANA
 BRINKERHOFF, PHYLLIS
 EDGELL, PAMELA
 FULLER, MARIAN



HICKMAN, ELLEN
 HOCHSTETLER, NANCY
 HOWARD, JODEE
 LAING, KATHI
 LEE, DIANA
 PAQUER, MARY
 RANNEY, GERRI



RILEY, DIANE
 REA, NANCY
 SMITH, MARYLEEN
 WAY, KATHY
 WERT, BARBARA
 YEO, KATHY
FRESHMEN
 BARELMAN, JEAN



BLANCHARD, BARBARA
 CARLSON, SUE
 HANFORD, JESSICA
 JENSEN, MARGARET
 KELLUM, MARIANNE
 MACLEOD, WENDY
 MELVIN, JAN



MILLER, LYNN
 OSTLUND, TERRI
 RAY, WENDY
 REED, JAN
 STEPHENS, ANN
 STUNZ, SUZI
 WILLIAMS, SUE

24 Pledges, Pumpkins
Highlight Alpha Phi Year





SENIORS

CAROL CARTWRIGHT
MARC HARVEY
LOIS HORTON
SUSAN JOHNSON
JAN LOOMIS
JANYNE MCLEOD
ROBIN PETERSON



SUE ROBERTSON
CATHY WYNNE

JUNIORS

SHIRLEY BAIRD
MARY BEECHLER
LYNNE CAMPTON
PAT EASLEY
CHRISTY ELMORE



DAWN HANSON
PENNY HOWIE
SUE JENSEN
MILLIE KENNEDY
CHARLOTTE LANGFORD
JOAN LINCOLN
ANNE WOODS



SOPHOMORES

BETH DONALDSON
PIXIE DOWNING
GLENDA HIEBER
CANDI HORNE
SHARON HOWE
PEGGY McCAMANT
LOIS MCLDOWNEY



SUE MCGEEHON
CHRIS PEARSON
LIZ POWER
JO ROOKSTOOL
CONNIE SCHWENDEMANN
CHARLOTTE TYSON
JUDI WALLICH



CYNTHIA WELSH
CAROLYN WOODS

FRESHMEN

KAREN AHLBERG
DIANA BLAISDELL
SANDI FUJIMOTO
BETTY HICKS
SUE HILL



SUE HOWELL
DEBBIE KUHN
CAROL MILLER
JANINE ONFFREY
TERRY POWELL
KATHY REDFIELD
CAROL WARD



COURTNEY WEISBERG
LINDA WILD

CHI OMEGA



Chi O's Up With People

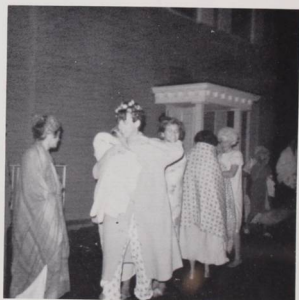



... another candle, or after dinner, please adjourn to the living room . . . Chi O's take over AWS . . . Up With People . . . Independent's Hall . . . Senior Sneak--No-tel Motel . . . watch the soggy step . . . Acacia's and social pro . . . super Santa . . . pajamas and Pillow Talk . . . There's No Boat Like a Show Boat . . . a coming out party for Mrs. R. . . . no kissing on the sleeping porch . . . Farrell's . . . Sue Who? . . . phone call!! . . . Seniors survive . . . the brewery is gone . . . happy birthday Carolyn . . . sixteen ice skating tickets . . . Intersorority Freeway 101 . . . anybody see the mailman? . . . our hooting Owls . . . the bird flies . . . What makes Sammy run? . . . fastest initiation on record! . . . Name the chapter member contest . . . exercises at 9:30 . . . What's for dinner boys? Mouse tonight! . . . Dawn's hotrod . . . Phi's and the rug . . . Small J's open window policy . . . Mark captures S.A.M. award . . . pledges, rice crispies, and We did it! . . . pink bird and blue vase . . . Becky butter and bananas . . . Line up for your pills girls . . . foyer football . . . fashions by St. Vincent de Paul . . . Chi O's parking lot-humm . . . L.D. line up . . . get the binoculars, Tom's here . . . what time is it? . . . Red licorice . . . holes in our ears . . . carnations . . . there's a moose in the kitchen! . . . don't look up boys!



Good day sunshine . . . trophy receiving trauma--Delts on bended knees . . . Junior walk-out, Sophomore rock-out . . . hava hara . . . Mrs. Plum strikes again . . . real pretty . . . our own Homecoming Queen Peggy--all right! . . . Law school's new glistening magi . . . DG's score with scholarship trophy . . . "Emily" Karr's table tips . . . Pile and bulletin boards . . . Phi Delt backyard serenade . . . West Side Story on the roof . . . hey, would you believe no hot water . . . Spring house cleaning--Big John vs. weekend . . . Queen of Violets Laani . . . it's an epidemic of pierced ears! . . . sleeping porch freeze out . . . A Man and a Woman, required function . . . Stardust Princess Penny . . . 5 "rocks" a row . . . gleeful waterfight . . . ball game called for roughness? . . . tripping out in Corvallis . . . 8 great Anchor-Clankers . . . Amy resigns Miss Salem . . . all-time houseboys . . . feelin groovy . . . goodbye to 1610 and Mrs. Nelson--hello Mill St.



DELTA GAMMA

**SENIORS**

MARGARET ANDERSON
 BETTY BUCKLES
 NANCY SCOTT
 JEANNE SMITH
 LINDA STEWART

JUNIORS

JULIE ALEXANDER
 EARLINE ANDERSON



BONNIE BEDFORD
 JACKIE GRUVER
 GINNIE HAWKINS
 DONINE HEDRICK
 MARGARET HORN
 SUE KARR
 CAROL LUTZ



NANCY MILLER
 JANE POLLACK
 PEGGY SHAFFER
 SUSAN TRULLINGER
 MARY WATKINS
 BARB WORDEN

SOPHOMORES

JUDY BROOKS
 KATHY BULLOCK
 PAT DAVIDSON
 KIM FOSKETT
 KAREN HEIMBERGER
 JANE HERINGER
 KATHY HERNDON



KATHY JUDY
 JUDY KING
 SHORTY LEWIS
 NANCY REMINGTON
 LINDA RICE
 PENNY ROACH
 CANDY ROBERTS



CAROLYN SMITH
 SHER SPEARS
 MARY LOU TIMME
 JOAN WELLS
 WENDY WOLF
FRESHMEN
 LAURA BROSSHART
 DEBBIE DEAN



JULIE DIFANI
 ELLEN EMRY
 GWEN GALLAHER
 DARLENE KLEINER
 BECKY LOWE
 ALICE POPP
 LEANNE SCARFF



LINDA SHARPE
 ANDI SOUTHARD
 NINA VANVLIET
 LAANI WATANABE
 ROBIN WHITTLE
 BETTY WOODWORTH

*"A Man and a Woman,"
A Required DG Function*



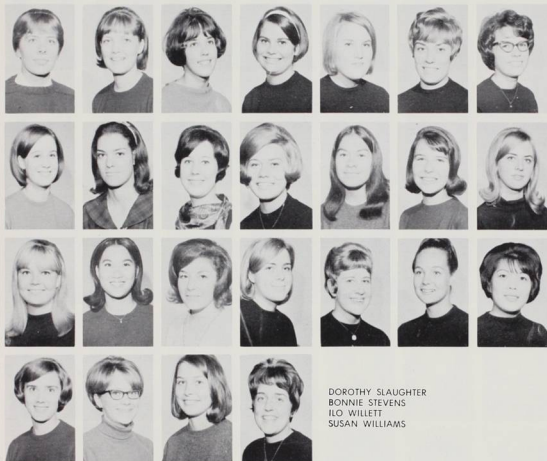

SENIORS
TAMMY McAULAY
SOPHOMORES
CLAUDIA WILSON
FRESHMEN
BARBARA BROWN
GERALYN COLE
GEORGIA CUNNINGHAM
LEE DOVING
DONNA DUNBAR

INGRID FISHER
ILENE FLEMING
SUE HALL
DONNA HANDLEY
GLENNIE HOLT
MARCIA KELLY
SHEILA LANKFORD

KATHY LAURENCE
DONNA LOO
VAL LYON
MARGIE OSBORNE
GINNY O'TOOLE
NINA REPPUN
SHARON SAKATA

DOROTHY SLAUGHTER
BONNIE STEVENS
ILO WILLETT
SUSAN WILLIAMS

DONEY HALL

LAUSANNE HALL

JUNIORS
SMITH, ENA



SOPHOMORES

KONKLE, BARBARA
WEIDNER, BOBBY

FRESHMEN

ATCHISON, CARLA
ATKINS, CONNIE
BATTEMA, NANCY
BROPHY, BOBBIE
CANIPAROLI, MARY



CARTER, LIZ
CHRISTY, CATHY
CHURCH, PEGGY
DENYER, BONNIE
FLETCHER, MARILEE
FRIESEN, SUE
GILBERT, BETH



GUDERIAN, NANCY
HANSEN, JEANNETTE
HATFIELD, SUSAN
HAWLEY, ANNA
HJELMAA, BABB
HOFFMAN, TRISH
HOLSAPPLE, MOLLY



HOLT, LOIS
HOOVER, MARGO
HORTON, SALLY
JACKSON, ANN
KNUTSON, SHERILEE
KUZEKA, DONNA
LEIGH, SANDI



LILLES, JAYNE
LINDLEY, VIRGINIA
LINDSAY, SUE
LINDSKOG, CANDY
MARKIW, EVA
McLHENIE, DONNA
NESSETH, CHRISTIE



PEEL, KATHY
PORTER, NANCY
PRATHER, JEANNETTE
RICCO, CATHY
SIECK, BARBARA
STANLEY, CHERYL
STURGILL, CHERYL



TUREK, MARY
USHER, SHARON
VAN BLITTERSWYK, KATHY
WATSON, GAIL
WHITFORD, DEE
WINTER, SHERYL
WOOD, LYNN





SENIORS

JANE BLACK



JUDY GERBER
ALICE JEPPESEN
MARILYN LUTHER
KATHY MAXSON
MOLLY MUNSON
BONNIE RITCHIE
DORIS ROSE



SUE SMITH
EDA SMOTHERS
RAE STEELE
STEPHANIE WILSON
JUNIORS
LORIE BAKER
JULIE BOSSHART
CAROLYN BUSH



NANCY CROTCHETT
TERRY EDWARDS
LINDA FALCONER
ELAINE FRENCH
LOIS GIELOW
BEV JAECK
VICKI JOHNSON



JODIE LOGAN
SOPHOMORES
LINDA ALLEN
JAN COOPER
JEANNE DEWILDE
CONNIE EULER
SUE FOGEL
SALLIE GORDON



KRIS HOYT
MICHELLE LEISURE
MARGIE McGRATH
EVELYN SILBERSTEIN
JULIE TAYLOR
CLAUDIA VOSPER
SYLVIA WHYTE



LEE HOUSE



Mrs. Russell's accident starts the year solemnly . . . we boast the only "garish, disgusting" windows on campus . . . a Kappa Sig princess . . . Tiny Alice moves into room 104 . . . "Jasmin and Jade" formal house dance . . . Delt Winter Princess . . . All Campus Sing and we sound seductive . . . three house mothers in one semester--but we get our favorite back . . . the Phantom brings Xmas greetings . . . our angel makes her last appearance . . . we lose one in Cover d'Alene . . . study pays with top grades . . . "Declaration of Independents" . . . There's a man in the upstairs bathtub! . . . "Big Lin" is never home . . . "Who's afraid of Rodney Duck" . . . "Fools Rush in Where Ducks Fear to Tread" . . . a groovy year at Lee House!

Groovy Year at Lee



PI BETA PHI

MRS. WILCOX

SENIORS

VICKI BAKER
JULIE BRANFORD
LEVI CROOKS
SHARON FLANIGAN
NANCY HALL
DIANE HOSS

LINDA NAYLOR
JOAN STINEHART

JUNIORS

MARLENE ANDERSON
SUSAN COX
NANCY DETERING
CYNTHIA DUDLEY
CLAUDETTE EBI

MARILYN HANSON
MELINDA JACK
SHARON LEHRER
JOAN LOOMIS
LAURIE MONNES
BARBARA MONFORT
JUDI MOORE

JANE OSBORNE
BECKY RUDIN
SALLY SCHRAMM
SUE THOMPSON
NANCY WINTZ
SOPHOMORES
CHRISTIE ANDERSON
JANICE BACCI

MADGE BAUGHMAN
SHANA BECHTEL
BONNIE BUTLER
RANDI COLE
CYNTHIA DAVIS
NANCY DEGRAW
JUDY DODD

SUE GILPIN
CLAIRE HAUNTZ
CAROL HEMKE
TERESA KRUG
CANDY MARCUM
CHRYSAN McALLISTER
SUE SMITH

DIANE SOLOMON
MARIA WATSON
KAREN WEBLEY

FRESHMEN

KATHY AKINS
CANDY BARNICK
LINDA BARTO
CYNTHIA CARLSON



MARY HADLOCK
ELIZABETH HARRI
NATALIE HORNE
CINDY IRVINE
KELLY KAISER
MARG MAGRUDER
JUDY MOORE



SAM ROBERTSON
PAGE SCHWENN
CATHY WELCH

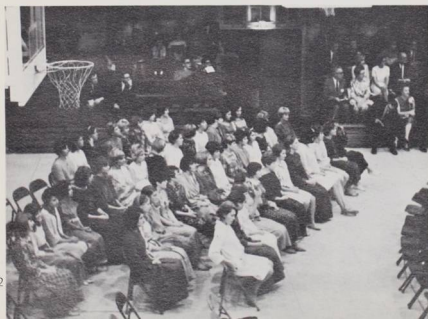

*Pi Phis Wipe
Out on Slopes*

LIFE WE LOVE YOU

Tempus fugit . . . fern . . . Delt waterfright . . . empty trophy case . . . Sophomore class mudball on I.M. field . . . Pi Phi's get pinned to Mrs. Wilcox . . . "hello, hello" . . . D.G.'s anchor next door . . . third year law group . . . BYORJ . . . weejuns, saddles, and Gatlinburg bags . . . chocolate chip cookies . . . 3 a.m.: who's scratching on my screen? . . . serenading the Alpha Chi's . . . Chinese food, anyone? . . . rowdy night . . . Benson Burner: bring your own flame . . . "have you seen the latest Playmate?" . . . cigars show class . . . snap dragon best-dressed . . . car rally with SAE's . . . Pi Phi's wipe out on slopes . . . "you show me nothin'!" . . . MCWCB . . . "hey, Santa, how are your pants?" . . . oh, one last kiss . . . jump down - turn around . . . "has anyone seen the solarium furniture?" . . . come claim your clothes . . . eggs on the bathroom floors . . . Merle Norman . . . football . . . "a friend is your needs answered" . . . Hoppity Hooper at Friday dinner . . . deck the halls with lingerie . . . 23 kazoo . . . get that bathtub out of the basement! . . . real pretty . . . "do you hear the phone?" . . . Trowtruck . . . Whip n' Chill for a change . . . air fluff . . . "I lost my red tag" . . . pledges good cooks . . . wake-up girls obnoxious . . . walking the planks . . . a little front porch action . . . Life we love you . . . all is groovy . . . 844 Mill Street. .

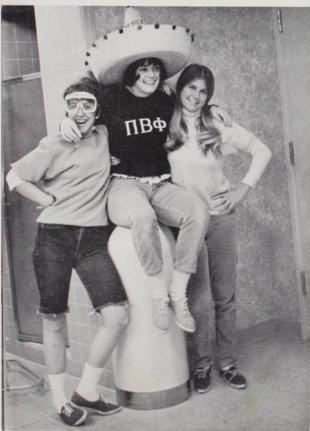

SENIORS

SHIRLEY COFFIELD
RUTH FENSKE
LANAE ISAACSON
MARY MILLARD
PAULA SAUSE
JUNIORS
ADRIENNE HARTZELL
LINDA PUTNAM



GAYLE SHAFFORD
PAULA ZIMMERMAN

SOPHOMORES

LINDA ALBRIGHT
JULIE ALLEN
BUBBLES BALCOMB
LAURA BRYANT
CHERYL BURGE



KATHY CHILDRESS
JANICE CURNOW
SALLY DANA
LUANNE FULLER
LAURA GOODWIN
DIANA GRAHAM
JOY GUSTAFSON



MARSH KENNEDY
AMY KING
BARBARA KONKLE
KANeko KUWAHARA
MARY MOORE
SUE PAZINA
CORINNE SCHWARTZ



ROBIN WEEKS
NANCY WILES
BONNIE WILSON

**YORK HOUSE**



Belly Up to the Bar, Boys

... the dignity of "Belly Up to the Bar, Boys!" ... Marty gets roses as Kappa Sig Princess ... Belknap serenades: officially and otherwise ... Pazina's a BAG ... Kaneko's trunk finally comes from Tokyo ... Willamette women carving pumpkins? ... don't forget the Jello fight ... Paula debates ... Edwards singing in the shower ... Shirley elects a Senator ... Brian and Yvonne are pinned! ... Second highest grades, highest average hour load ... Adrienne's Mu Phi pres ... Sally starts a podium protest ... beautiful Santa Lucia serenade ... Leeson makes the big time-Washington, D.C. ... Chris, Lynn and Adrienne pass candles to show us their rings ... Deirdre finally turns 21! ... Evenings spent in the living room by a fire ... Renda announces her engagement ... Bubbles' affair with the Braggart Warrior ... there's royalty in our house: Delt Valentine Princess, Joy ... Spring house dance, flowers and April ... Mrs. Balderee has given us good-natured encouragement through it all.



BAXTER HALL

MRS. STURGESS

FRESHMEN

AVERILL, JIM
BAILEY, JIM
BROOKS, ARTHUR
CLARKE, DOUG
COLLEY, RELAN
DAVIS, ELMER



DEBOTTEN, PETE
DEMILLE, JIM
DIVERS, LESLIE
GOSS, RANDY
GREATHOUSE, GORDON
GRIMES, ED
HAMMOND, DANA



HANSEN, ROGER
HOLM, OLIVER
HORTON, CRAIG
HULL, ALLEN
JONES, SYD
KAPUNIAI, NILES
LUCE, MICKEY



McCLELLAND, KERRY
MARKHAM, JOHN
MERRILL, STEVE
MILLER, ED
OLSON, DAVE
O'MALLEY, JIM
POLLEY, RICH



POTTS, BILL
QUADE, DENNIS
RANKIN, RON
RASOR, BOB
ROSE, ALAN
SANFORD, WALLY
SCHNEE, ED



SHARP, GRANT
SHARP, TED
SHERMAN, JOHN
SPARBER, RICHARD
STEVENS, LEIGH
TAYLOR, DAVE
VANHOY, ROGER



WEBB, GEF
WEINSTEIN, JOHN
WESTON, DAVE
WILSON, JIM
WILSON, TOM



BELKNAP HALL



SENIORS

JOHN ANDERSON
JOHN BENSON
JOE EDING
STEVE GRAY
BOB HOLZAPFEL
JIM JOHNSRUD
DELL LINDSTROM



VANCE McFARLAND
JOHN MOWELL
JIM REED
WILL SHAAD
RON STEWART
WOODY WEBBER

JUNIORS

GERALD BROWN



DARAN DAUBLE
JOHN GARNER
SAM HALL
BOB HAWEL
PETE HARMON
JACK HICKLING
NORM HUNTER



PETE LUTZ
DOUG MACPHERSON
RICH MONTEITH
ROGER REESE
BOB RICHARDSON

SOPHOMORES

GEORGE BARKER
TERRY BILLINGS



JIM CARLSON
FRED CASTRO
DON COWIN
AL GOULD
ELTON GRAVES
JON HILL
JOHN HOOVER



CHRIS HURD
GREG HURLBURT
JOD JOHNSON
SCOTT KAMSLER
JIM KETZ
DICK LAYMON
CHUCK MALLORY



BRUCE McLEOD
BILL MILLER
JIM MURCHISON
PHIL MYERS
LYNN NYSTROM
BILL PHILLIPS
JON ROBERSON

JEFF ROTH
PAUL ROWE
BILL ROYCE
CHUCH SMITH
DON THOMPSON
MIKE TURNER
DICK VOSS



STEVE WELLS
CHRIS WILLARD



Belknap's "Out of the Closet" Campaign . . . "Honorable Order of Acinus Globus" . . . "I don't care what you say, Dean Rickard, I saw two of your counselors out there in that water fight!" . . . Pledge Trainer Smokey and Belknap's first Work Night . . . Jumpin' Joe and the "Corn" Serenade . . . "Down with the W.U. Inquisition!" . . . The Ten Days of Peacetime . . . Baxter's fourth floor harem . . . "Twilight in a Zone" or "How to spend all your Social Fees in one short week." . . . Mad Merv and the great "Zonk". . . Belknap's AWS Auction . . . Lawn Tennis, anyone? . . . First Prize for Homecoming Display . . . Johnsrud, the walking mummy . . . spanish rice breeds discontent in the dining hall . . . Uncle Scrooge and the Grinch that stole Xmas . . . Beware of the Black Rose . . . Bill's zoo . . . Cat stories . . . exchanges, jello fights, Hayrides, Fun nights, functions at the coast, informal serenades. (no wonder the Social Chairman's flunking out!) . . . Basement sparring matches . . . "The Thief" adds to his retirement fund . . . Daubles \$9 Farse . . . "Oh my Gawd! Who invited the P.H. Phactor to dinner!" . . . W.U.'s first "Love In," only an hour late . . . WWII on the second floor . . . Buzzard, S and H, Acid Mouth, Preacher Tom, Roger the Ranger, Karate, Mother Mowell, The Little Savage, Motor Mouth, and "God". . . What a dorm! What a Year!





Belknap Campaigns and Protests



BETA THETA PI

SENIORS

DESULLY, MAX
HOFFMAN, MICK
MOSTYN, GREGORY
SLABAUGH, PETE
STRANSKY, ALAN
JUNIORS
ASHBY, DAVE



BRENNEN, BRUCE
BRINK, DAVE
JOHNSON, RANDY
KLEINKE, JIM
MARTIN, BILL
MERRILL, JOHN
MILLIKAN, BOB



OPRAY, BILL
RYGG, TOM
SMEDSTAD, BARRY
SMITH, RICHARD
SOPHOMORES
BARKER, JOHN
BAYLESS, CRAIG
BLOYE, DAVE



BUCHANAN, BRUCE
CALLAHAN, MIKE
DIXON, BOB
GIBBONS, GLENN
KERN, HIK
KNOX, JEFF
LAU, WILLIS



LAW, JIM
MORTON, JIM
OLSEN, MIKE
SCHAEFFER, BOB
SCHLEGEL, BOB
STEWART, LINDSAY
STEWART, MART



TATE, STEVE
WALKER, KARL
WILLIAMS, BRUCE
YOUNGMAN, FRANK
FRESHMEN

ALBAUGH, JEFF
BARKER, SHELDON
BENNETT, MIKE



BRYSON, DAVE
CARTER, JIM
FERN, DENNIS
MATTSON, MARK
PETERSON, KEN
ROBINSON, TONY
SETO, LESTER



SCHELLER, DENZIL
SOUTHER, CALVIN
SHIM, MICHAEL
WEATHERS, TOM
WEINSTEIN, JEFF
WILSON, ALAN
WOSTER, DAVE



DELTA TAU DELTA



SENIORS

ACUFF, STEVE
ANDERSON, LEN
ARMSTRONG, PAT
BIGGS, DICK
BINGHAM, JOHN
CALLAN, MIKE
CLAYPOOL, DALE

ERICKSON, JOHN
FERRIS, DWIGHT
HILLHOUSE, LARRY
PIERCE, SAM
SOLBERG, KEN
WHITE, OWEN

JUNIORS

BACKLUND

CHASTAIN, CRAIG
COLE, DENNIS
JOHNSTONE, CLINT
PAULSON, LARRY
THOMAS, BILL
WEBB, GARY
WHITEHEAD, ED

SOPHOMORES

BAUER, KEITH
GILMORE, DOUG
GILMORE, GIB
HEATHERINGTON, DOUG
HUDKINS, JOHN
JENSEN, KIT

KNITTER, GLENN
McKENZIE, CHRIS
MITCHELL, JOHN
MOORE, DAN
STAIBLE, TOM
SCOTT, ROD

FRESHMEN

ALLIS, NICK

BOAL, BOB
BUCKLIN, JIM
CLOUSE, MAC
FRANK, GREG
GALLAGHER, BOB
HOWSLEY, DICK
LOGAN, KIM

MOORE, JIM
PIERCE, GREG
ROBERTSON, BRUCE
SEABERG, RIC
SWANSON, BOB

Delts Score with "Scholars" and Water Fights





"It's All in the Balance" . . . 19 pledges . . . the Greatest Mom . . . A Walk in the Black Forest . . . Orphan a Viet Cong Regular . . . Jail Dance . . . Blood Dance . . . Pig Party . . . Santa Bingham . . . Pledges sneak . . . Sophs sneak and slide . . . Pi Phi's and water . . . Pi Phi's and YM's . . . first floor helmet squad . . . snow trips . . . Allison, Erickson, Looney, Scott take big step . . . Woodrow Wilson Scholar . . . Shadow's bubble gum and wrappers . . . The Morning Reign's Sounds to Study By . . . fantastic Princess Court . . . Brother Snatchers get one . . . IM Trophy? . . . Fullbright Scholar . . . Alpha Chi's, Keg but no b-r . . . where's the Crawler . . . formal at Hilton . . . for Teresa, Elaine, Joy, Shana, Peggy, Jan, and Vicki.

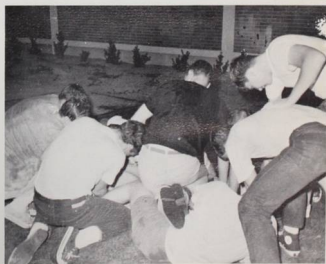



***KAPPA
SIGMA***





MRS. WELBER
SENIORS
CAMPBELL, MARK
FRENCH, MAC
FREUND, SCOTT
GREEN, LES
LADUM, BOB
LAFOLLETT, TOM



LOWE, KEN
TIBBETS, NICK
WELCH, DAVE
JUNIORS
ANDERSON, RUSS
BOSCO, DOUG
BROWN, DON
CARDER, JON



GUYER, DEAN
KENNEDY, MONTEE
KINSMAN, KEITH
MAGRUDER, DICK
MORRIS, CLAY
SMITH, KIRK
SMITH, TOM



SOPHOMORES
BAYHA, BOB
BOSWELL, BEN
BROWN, LARRY
BRUNSCHON, ROCK
BUNN, STAN
CHRISTIANSEN, DAN
COOPER, JACK



GALE, LARRY
HONEYCUTT, CHUCK
HOUCK, MIKE
JOHANSON, GREG
LOTZ, DAN
MARKHAM, JERRY
MOORE, PAT



MUSSELMAN, VIC
PINEGAR, GLENN
SNYDER, VIC
STEWART, GIB
THORPE, NORM
WARREN, ROGER
WOOLARD, GEORGE



FRESHMEN
BENNETT, CHUCK
BOYD, BRUCE
COLLINS, TERRY
COLLINS, TIM
GEORGE, PETE
GRIGONIS, DAVE
HATHAWAY, GREG



HOAG, RUSH
JOHNSON, DENNIS
JONES, BOB
MCLEAN, GEORGE
ROTH, PETE
SMITH, ROSS
SYNOWSKI, RICK



VANNOY, BRUCE
WALLACE, ED

One Thing After Another



Rush yields 18 new pledges . . . the house builds a 25-foot high bearcat . . . three pledge sneaks . . . Greg, Jim, Wade and Dave bite the dust . . . Avant-Rockism goes jungle! . . . Stardust Queen Maria and her court . . . the 14th floor of the Hilton gets pretty high . . . "The Respectable 'C'" rocks house . . . no-TEL mo-TEL raises HEL . . . "Radical Roger" curses crummy convos . . . Rock gets ribboned (pity the poor lass!) . . . "All right dining car!" as SP freights entertain brotherhood with three wrecks . . . the year of Cecil B. Carder . . . good grief, the leer from ear to ear . . . campus' biggest wind . . . Tibbetts and Welch receive senior keys . . . 12 brothers go on to grad school . . . beach blasts and fun serenades . . . when are those pledges going to bring back the shield? . . . "Carder's", Salem's newest nightclub, hic! . . . year of the flour shower . . . David meets the Mill Stream . . . Margaret in the showers; and how Did you get in that ditch, Markham? . . . P.F.D. LaFollett . . . does anyone know how to get to Spring Valley Community Center? . . . Pledge Talent Show strikes achilles heel . . . who stole the bicycle? . . . Some leaders are odd and gaudy . . . Christianson, Collins, Mclean, and Smith provide SPIRITED leadership in the house . . . and one thing after another . . . Alpha Epsilon . . .



MATTHEWS HALL

FRESHMEN

ALLEN, TERRY
BARBER, JIM
BAUMANN, RICK
BROWN, MICHAEL
CAMPBELL, PAT
COOK, WAYNE
CROGAN, JIM



FOSTER, JIM
GALLAND, PETE
GILBERT, TOM
GREENWOOD, JOHN
HANSELMAN, DAVE
HOWE, BILL
HUDDLESTON, RICHARD



JERMAN, BOB
KEMP, ED
KNAPPE, CARL
MCDONALD, JIM
NEVIN, CHARLES
NEWBERRY, GEORGE
PAONGO, KALAPOLI



PERCEY, PETE
REINHARD, BOB
ROBINSON, TOM
STONE, BRAD
TRACHTENBERG, JOE
VANDERING, GALE
WISNOM, BOB



ZERZAIN, CHUCK



Matthews Hall started the year off with a great R.F. on the cross campus? rival Baxter Hall . . . casualties: a mysteriously misplaced fire extinguisher, one broken light cover, and a four dollar fine to all participants . . . The house dance was a brilliant success, with all fifteen couples having a fabulous time . . . Matthews also placed into office the first semester freshman class president and vice president (didn't do so well second semester) . . . The Mad Troll (who snores) strikes "F" sector . . . Gallagher's Girls . . . Moore's hot line to North Salem High . . . A proctorless "A" sector . . . A torn down closet . . . The "blackhorse team" wins the bridge tournament . . . Ken's departure . . . and various water fights (one with the Kappa Sig's sleeping porch) filled out the events of the rest of the school year.



*Matthews Dance Success
With Fifteen Couples*





PDT . . . Notes flash at Chi Omega . . . Nicholson makes All-American as Phi's lead football . . . Carm and Hutch Rotarians . . . that's whose roomy . . . Jory Park . . . 48 hours at Devils Lake . . . Football . . . Campus Chest and Community service . . . Executive Board tyranny . . . Phi's smash swim records . . . Blotus Blossom and Wall to Wall look big . . . Friday afternoons at Euph's . . . Bowman's trophy fills mantel, Cobe goes to nationals . . . Oregon Certified Seed . . . the Pit checks it out . . . mass exodus to Idaho . . . the amorous Armenian . . . Christmas at the Diana . . . what time does the train come . . . Edwards meets Ralph at the Rathskeller . . . S.B. Treas. and senior pres. . . brothers infiltrate Capital . . . Mom's the best . . . who is Irish . . . Revival before finals . . . Weiss joins the "25 club" . . . scratch one lamp . . . York triad . . . Hang on Spooks . . . 24 cheers from Alpha Phi . . . anchor's away, D.G.



PHI DELTA THETA



SENIORS

HENRIKSON, JON
HUTCHESON, JIM
MAUSTEN, CARMY
SLUSSER, JIM
WASHBURN, BYRON

JUNIORS

EDWARDS, JON
ENNOR, GARRY



GARDNER, DENNIS
GARDNER, JIM
GRABENHORST, COBE
KING, DICK
MARCUS, VINCE
RIENSCH, BOB
TERZIAN, TRACY



YUNKER, GARY

SOPHOMORES

BAIRD, RICH
BLAKE, CHARLIE
CARSTENS, KURT
DONOHUE, RANDY
FRANK, GREG
HARRISON, TERRY



KALBERG, MIKE
LEDERMAN, DUFFY
MOBERG, BOB
NELSON, DENNIS
NICHOLSON, JIM
STICKA, RON
STOOPS, BOB



WEISS, BOB
YOUNG, DON
FRESHMEN
DANIELSON, CRAIG
GRESSEL, STEVE
MIAL, BOB
OMDAHL, CLARK



*Phis Smash
Swim Records*



SIGMA ALPHA EPSILON



SENIORS

BAKER, JACK
BEKEN, DAVE
CRAWFORD, SCOTT
EVERSON, GARRY
HICKS, JEFF
JOHNSON, ALAN
LUDDERS, DICK



MCCLEARY, TOM
ROGERS, TOM
STEVENSON, BRIAN
VIDAL, JIM

JUNIORS

ARANT, MIKE
CARLSON, PETE
DUNHAM, DARREL



FUJIE, CLAYTON
FUKUNAGA, KEN
HAGSHENAS, FEREYDOON
JONES, RICK
LINCICUM, MIKE
SPAKE, JIM
STERLING, JIM



STOTT, MIKE
WALKER, SCOTT
SOPHOMORES
BASSETT, TOM
BENDIX, GERRY
CALHOUN, DENNIS
ELLIS, AL
HOEBEE, RICK



HURSH, DAN
INGRAM, BOB
KRAFT, RICK
KLUSS, CHRIS
LEONARD, DAVE
LESLIE, BILL
MANGOLD, SCOTT



ROGERS, JOHN
WARNACA, DOUG
WEAVER, CRAIG
WITTWER, JOHN
FRESHMEN
BALDWIN, JIM
BENNETT, BILL
FITZPATRICK, JIM



FRITTS, TED
GAMPONIA, SONNY
HARRIS, KEN
HICKS, GRAHAM
HOUGHTON, DAVE
HUMPHREY, DAVE
JOHNSON, ROCKY

MAYLIE, JIM
McFETRIDGE, BILL
MUCH, JOE
NOLAN, DENNY
OSBORNE, RICH
ROBERTS, DOUG
SHERMAN, MIKE



SUDDERUTH, BARRY
WILLARD, JERRY
ZANE, CALVIN





Brotherhood is diversity . . . fantastic beginning with 25 pledges, as Minerva's Sons become the Nemesis of the fraternal system . . . Kraft hangs something out of car window as he heads into Portland . . . Ice-cream social in Woodburn and who was lost in what hay-loft? . . . Actives lose to Alums in 26-25 pigskin battle, but later rally and crush pledges 20-6 . . . The Policy gradually blooms, but alas, is doomed to a sudden death . . . Student Body loses a vice-president as Linda gains a husband . . . Pledges sneak for a three-day binge in Heppner . . . Big Brother-Little Brother retreat to Thetford, and "acey-deucey" runs rampant . . . Queen Miss Laani Watanabe . . . '21' Club grows and flows . . . Pete plays Santa as the benevolent bearded one's image takes an abrupt dive . . . King Crab portrayed as a very thweet Tinkerbelle . . . a Christmas vacation you wouldn't believe as Ingram rides all the way (Southern Pacific) . . . DG scavenger hunt and all sorts of nasties pop up . . . fantastic Little Sisters keep putting on birthday parties . . . school revolts and Fred decides not to run for Convo manager again . . . Toad makes it another two weeks . . . Pi Phi road rally and a high-class band . . . "Bubble-Gummer's Blowout" with Arthur Murray and the Norsmen . . . Jeff finally loses the Brick . . . 4 brothers selected to attend Leadership School as SAE continues to be the strongest national . . . Graduation and the "Impossible Mission" comes to a screeching halt.





SAE Brotherhood Is Diversity

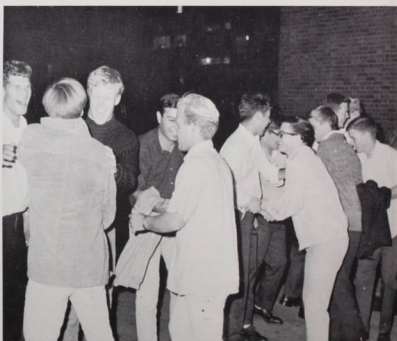

SIGMA CHI



SENIORS

BILL ALBERGER
JEFF ARONSON
CHICK EDWARDS
ZOOT FINSTER
MARK MULDER
STEVE MURDOCK
BILL OTT



BART WHITE

JUNIORS

TOM ANGELO
TONY FAHDEN
WARREN GLAEDE
JON HARNISH
LARRY HULL
TOM MATHESON



RICK MEEDER

JOHN ORR
BRUCE PURVINE

SOPHOMORES

KEVIN BROWN
BOB CHRISTIANSEN
BOB GALLUCCI
MARC GAZELY



LARRY GRANDFIELD

DAVE JOHNSON
JOHN KRIER
VAUGHAN MONNES
RICK SORENSEN
ROB STRASSER

FRESHMEN

GLENN CALDWELL



IAN DUNLOP

STEVE GERRISH
JOE GORDON
DON HAINES
JON HAYNER
GARY HULL
CRAIG MACKIE



JEFF OLSETH
BOB PEARSON
BOB PUCKET



Alberger and King handle it at SB President and Senator-at-Large . . . the house gets redecorated . . . dry beach functions? . . . "We finally made it!" . . . Sweetheart Alice . . . Orr, Galluchi, Gaynor and Hayner loses their crosses . . . super pledge sneak . . . Delta Zeta chapter of Hell's Angels . . . Klaus's farewell party . . . fall rush yields nine great members . . . Horn's . . . "Noah!" . . . Sig-Phi Delt relations improve . . . golden functions at Strasser's . . . Exodus to California for Spring vacation . . . Yreka jail . . . "Prefunction starts at 8:00 a.m." . . . "Whadda mean you lost the car?" . . . the Ram is dead . . . Angel at Consul . . . Haines and Stebbans play ball . . . Murdock gets the Stallion Award . . . Reverend Meeder . . . Sigs win the blood drive . . . SWBGAS . . . Gaynor cuts a record . . . the zoo . . . Hovet's oration . . . "Did I have a good time?" . . . Monnes, Meeder and Orr defend WU . . . Sweetheart dance . . . "All time!" . . . "Bork!" . . . Genna and Granny return . . . The Pit . . . Dunlap commutes to Portland . . . Thursday ski trips . . . RJ and the Poppin' Jays . . . a good year for car wrecks . . . "Anybody make it to English Lit?" . . . senior scholars (?) make it through comps and orals . . . "I've been brotherhooded!"



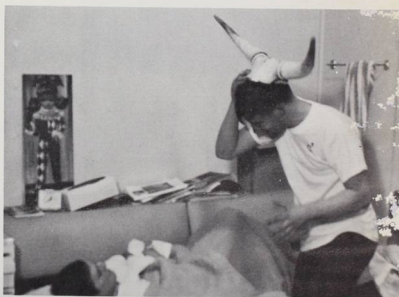

Sig's beach Functions





JUNIOR

VINT ELLIS
STAN HEISLER
CURT LORENZ

FRESHMEN

TIM LARSON
REBECCA PURVINE
BOB WILLOUGHBY

TOWN STUDENTS

*SENIORS
1966-1967*

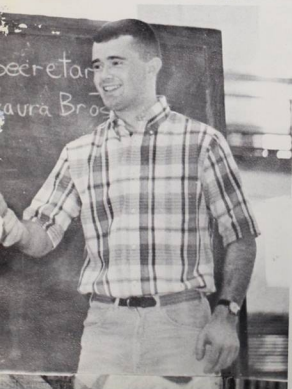

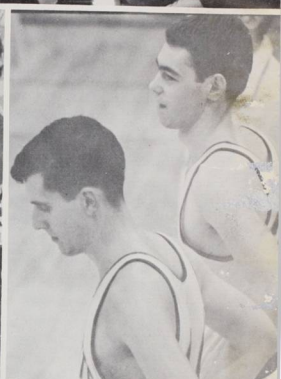

STEVEN ACUFF
Political Science
WILLIAM ALBERGER
Mathematics
LEONARD ANDERSON
Mathematics-Physics
CATHLEEN ARBAUGH
Psychology
PATRICK ARMSTRONG
Biology



JEFFREY ARONSON
Psychology
JACK BAKER
Economics
VICKI BAKER
Physical Education
CHARLES BATY
Political Science-Sociology



KENNETH BEATTIE
English
MICHAEL BEAUMONT
Psychology
DAVID BEEKEN
Economics
JOHN BENSON
Spanish
WADE BETTIS
Political Science



PATRICIA BILES
History
JOHN BINGHAM
History
MARBE BOER
Sociology



JULIE BRANFORD
History
JUDITH BRECHT
Sociology
JEFFREY BROWN
Sociology
WILLIAM BUSS
Physical Education



MARK CAMPBELL
Chemistry
LAWRENCE CASTLE
French
LESLIE CASTLE
French
SHIRLEY COFFIELD
Political Science
ROSS CRAVENS
Political Science





SCOT CRAWFORD
Economics
LEVI CROOKS
Mathematics
NINA CROTHERS
German
MAX DESULLY
Economics
EDWARD DRAKE
Chemistry



CECIL EDWARDS
Political Science-Economics
JOHN ERICKSON
English
GARRY EVERSON
Economics-Mathematics
RUTH FENSKE
Mathematics



DWIGHT FERRIS
Political Science
SHARON FLANNIGAN
History
ALFRED FRENCH
Chemistry
SCOTT FREUND
Political Science
RICHARD GATES
Chemistry-Mathematics



JUDITH GERBER
English
DAVID GIVENS
Economics
GAY GLENN
Political Science
DAVID GOOD
Economics



STEVEN GRAY
English
LYNDELL GREY
Political Science
PATRICIA GUNDY
History
NANCY HALL
Biology
GAEL HARRINGTON
Psychology



EDWIN HARRIS
English
MARCY HARVEY
Political Science
KELLI HAYNES
History
RUSSELL HEATH
Political Science

JOHN HENRIKSEN
German
JEFFREY HICKS
Psychology
LAURENS HILLHOUSE
Psychology
MICHAEL HOFFMAN
Economics
DEA HOLT
Political Science



ROBERT HOLZAPFEL
Economics
MICHAEL HOOD
English
LOIS HORTON
Psychology
DIANE HOSS
Religion



BRUCE HUBBELL
Economics
JAMES HUTCHESON
History
LANAE ISAACSON
French
ALICE JEPPESEN
History
ALAN JOHNSON
Economics



SUSAN JOHNSON
Psychology-Sociology
JIMMY JOHNSRUD
History
DAVID JUDD
Political Science



KATHRYN KATO
Sociology
FRANCES KELLY
Voice
LEWIS KING
History
JOANNE KOCH
English



MURIEL KRAMER
Public School Music
CHARLES KUHN
English
ROBERT LADUM
Economics
THOMAS LAFOLLETT
Economics
RODNEY LAM
Economics



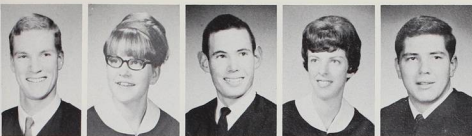

JEFF LAMOREE
Economics
BARBARA LAWRENCE
Biology
DELL LINDSTROM
Public School Music
JANET LOOMIS
Psychology
WALTER LOONEY
Economics-Mathematics



KENNETH LOWE
Russian
THOMAS LOYD
German
RICHARD LUDDERS
Political Science
DITA LUERS
German



DEIRDRE LUKE
Biology
MARILYN LUTHER
Biology
JOHN McCAFFREY
Economics
THOMAS MCLEARY
Biology
VANCE McFARLAND
Economics-Political Science



JANYNE McLEOD
Sociology
ALEXANDER MANDL
Economics-Sociology
CARMY MAUSTEN
Economics
KATHRYN MAXSON
Biology



LINDSAY MICHIMOTO
French
MARTHA MILLARD
French
STEPHEN MILLER
History

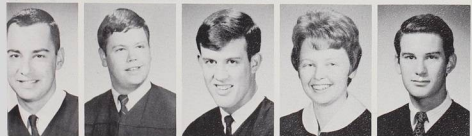

GREGORY MOSTYN
Economics
JOHN MOWELL
Philosophy
MARK MULDER
History
MOLLY MUNSON
History
STEPHEN MURDOCK
History

LINDA NAYLOR
French
ROBERT NORDYKE
Philosophy
WILLIAM OTT
History
SUSAN PALMER
Music
RICHARD PAYNE
Economics



GARY PEDERSEN
Political Science
ROBIN PETERSEN
Political Science
SAMUEL PIERCE
History
JAY QUIRING
Psychology



ROBERT RANDS
Biology
JAMES REED
Economics
SUSAN ROBERTSON
English
THOMAS ROGERS
Mathematics
DORIS ROSE
English



PAULA SAUSE
History
CAROL SCHMIDT
English
DALE SCHRAGG
Public School Music



DIANNE SEAYER
Psychology
WILDRIC SHAAD
Political Science
RAY SHERWOOD
Political Science
JOAN SISLER
Russian
DARRELL SLABAUGH
History



PETER SLABAUGH
Chemistry
JEANNE SMITH
Political Science
STEPHEN SMITH
Economics
SUSAN SMITH
Psychology





EDA SMOTHERS
Spanish
KENNETH SOLBERG
Psychology
VIRGINIA SPONSLER
Sociology
RAE STEELE
Physical Education
BRIAN STEVENSON
Chemistry



RONALD STEWART
English
JOAN STINEHART
History
JEROME STANSKY
Biology
LEE STURGEON
Chemistry



MALCOLM TABOR
Sociology
WESLEY TAYLOR
Sociology
GEORGE THIESEN
Psychology
NICHOLAS TIBBETS
Political Science
PETER TROMMALD
History



JAMES VIDAL
Political Science
CARRIE LOU WALTERS
Chemistry
ROBERT WARRINGTON
Economics



BYRON WASHBURN
Economics
GERALD WATSON
History-Political Science
RUSSELL WEBBER
Political Science
DAVID WELCH
Music Theory



BARTON WHITE
English
OWEN WHITE
Psychology
LOREN WHITTAKER
History
STEPHANIE WILSON
History
DONNA WRIGHT
Psychology-Spanish

CATHERINE WYNNE
English
LYNN ZWALD
Psychology



SENIORS NOT PICTURED

JOHN ANDERSON
Economics
MARGARET ANDERSON
Sociology
RICHARD BIGGS
Physics
DAVID BROWNSTONE
History
BETTY BUCKLES
French
ELLEN CAMPBELL
Political Science
JOSEPH EDING
Music
JAMES GERHARDT
Religion
BARBARA HAMILTON
Psychology
GEORGE HANSETH
Mathematics
JOAN HAZELBLADE
Economics
LAURY HASHIMOTO
Sociology
NANCY HOOTEN
Philosophy
BRUCE IMAI
History
DENNIS KAUAAHI
Sociology
LEE KNOSHER
Art-German
JEAN LAMBERTON
Sociology
JANIS LAWRENCE
German
WAYNE LOONEY
History
BRUCE LUKE
Biology

JONATHAN McGLADREY
History
JANE NEVILLE MINK
Psychology
DENNIS MORTON
History
ALBERT NIEMANN
Mathematics
MICHAEL PHELAN
Political Science
JAMES PRICE
Chemistry
JAMES RAMSEY
Mathematics
WAYMON RUTLEDGE
Religion
JACK SANDERS SEVALL
Chemistry
STEVEN SHORE
Political Science
JAMES SLUSSER
History
DAVID STANLEY
Psychology
LINDA STEWART
Speech-Drama
WILLIAM TUPKER
Economics
STEPHEN WARD
History
LOUIS WELLS
History
MIMI WHITMORE
Political Science
CHARLES WOOD
Sociology
BENNETT WOODS
Chemistry
RICHARD ZELLER
Psychology

GRADUATE SCHOLARSHIPS

ACUFF, LEWIS STEVEN	Fulbright Grant, Bonn University, Germany, Political Science.
ANDERSON, JOHN ALLEN	National Defense Fellowship, University of Washington.
ARBAUGH, CATHLEEN DIANE	Fellowship, Michigan State University.
BENSON, JOHN WILLIAM	National Defense Fellowship, 3 years, Wisconsin or Miami, Honorable Mention for Woodrow Wilson.
CAMPBELL, MARK FLOYD	National Science Foundation Fellowship, 3 years—to work toward doctorate at University of Idaho.
COFFIELD, SHIRLEY ANN	National Defense Scholarship, University of Wisconsin.
EVERSON, GARY DONALD	Assistantship, Oregon State, Statistics.
GATES, RICHARD	Assistantship, Oregon State, Oceanography.
GERBER, JUDITH ANN	Tuition grant for M. A. T. Program, Northwestern University.
HICKS, JEFFREY LOUIS	Fellowship, Special Education of Exceptional Children, University of Oregon.
HOSS, BARBARA DIANE	Fellowship, Harvard University Divinity School.
ISAACSON, LANAE	Teaching Assistantship, Brigham Young University.
KRAMER, MURIEL	Graduate Resident Assistantship, University of Illinois.
LOYD, III, RAYMOND T.	Goethe Institute Scholarship, German.
LUKE, DEIRDRE BARBARA	Tuition Scholarship, Stanford University, School of Medical Technology.
PAYNE, RICHARD CHARLES	Assistantship, University of New Hampshire.
ROBERTSON, SUSAN KAY	Scholarship for M. A. T. Program, Reed College.
SEAYER, DIANNE LOUISE	Resident Assistantship, Florida State or Indiana University.
SEVALL, JACK SANDERS	Fellowship in Bio-Chemistry, Purdue University.
SOLBERG, KENNETH BRUCE	Assistantship, University of Wisconsin.
STANLEY, DAVID YALE	Tuition Scholarship, University of Michigan School of Law.
STEVENSON, BRIAN KEITH	Assistantship, Oregon State University, Chemistry.
TAYLOR, WESLEY DANIEL	Tuition Grant, Claremont Graduate School.
WATSON, GERALD GLENN	National Defense Fellowship, University of Florida.
WRIGHT, DONNA MARIE	Fellowship, University of Wisconsin.
ZELLER, RICHARD WARREN	Woodrow Wilson Fellowship, U. C. L. A., Psychology.

SENIOR SCHOLARS 1966-1967

ECONOMICS	John Allen Anderson Max Francis deSully, Jr. Stephen John Smith Susan Kay Robertson Doris Jeanette Rose Carol Justine Schmidt
ENGLISH	John William Benson Lindsay Rycko Michimoto Joan Arlethea Sisler Donna Marie Wright Muriel Joan Kramer David Baillie Welch
FOREIGN LANGUAGE	Gary Shelby Pedersen Wildric Freeman Shadd Nicholas Randolph Tibbetts Gerald Glenn Watson
MUSIC	Stephanie Susan Johnson Donna Marie Wright Donald William Duffus Malcolm Donald Tabor Wesley Daniel Taylor
POLITICAL SCIENCE	
PSYCHOLOGY	
SOCIOLOGY AND ANTHROPOLOGY	



WALLULAH INDEX

A-

Acuff, Steve	151
Ahlberg, Karen	131
Akins, Kathy	141
Albaugh, Jeff	160
Alberger, Bill	167
Albertson, Kathy	125
Albright, Linda	144
Alexander, Julie	135
Allen, Julie	144
Allen, Linda	139
Allen, Terry	158
Allis, Nick	151
Anders, Sue	125
Andersen, Suzy	125
Anderson, Christie	141
Anderson, Earline	135
Anderson, John	147
Anderson, Len	151
Anderson, Margaret	139
Anderson, Marlene	141
Anderson, Russ	155
Angelo, Tom	167
Aplan, Nancy	125
Arant, Mike	163
Arbaugh, Cathy	125
Armstrong, Pat	151
Aranson, Jeff	167
Ashby, Dave	150
Atchison, Carla	138
Atkins, Connie	131
Averill, Jim	146

B-

Bacci, Janice	141
Backlund, Gary	151
Bailey, Jim	146
Baird, Rich	161
Baird, Shirley	131
Baker, Jack	163
Baker, Vicki	141
Balcomb, Bubbles	144
Baldwin, Jim	163
Bareelman, Jean	129
Barber, James	158
Barker, John	150
Barker, George	147
Barker, Lorie	139
Barker, Sheldon	150
Barnick, Candy	141
Barto, Linda	141
Bassett, Tom	163
Battama, Nancy	138
Bauer, Keith	151
Baughman, Lana	129
Baughman, Madge	141
Baumann, Richard	158
Bayha, Bob	155
Bayless, Craig	150
Beal, Paul B., Dr.	31
Bearg, Nancy	135
Bechtel, Shana	141
Bedford, Bonnie	135
Beeken, Dave	163
Beechler, Mary	125
Bendix, Gerry	163
Bennett, Bill	163
Bennett, Chuck	155
Bennett, Michael	150
Benson, John	147

Berglund, Albert C.	27
Bestor, Charles L., Dean	19
Biggs, Dick	151
Biles, Pat	125
Billings, Terry	147
Bingham, John	151
Birnbaum, Adele	29
Black, Jane	139
Blaisdell, Diana	131
Blake, Charlie	161
Blanchard, Barbara	129
Blaye, Dave	150
Boal, Bob	151
Bockting, Lynda	125
Boer, Marbe	125
Bosco, Doug	155
Bosshart, Julie	139
Boswell, Ben	155
Bowles, Charles, Dr.	38
Boyd, Bruce	155
Branford, Julie	141
Breakey, Donald, Dr.	24
Brennan, Bruce	150
Brink, Dave	150
Brinkerhoff, Phyllis	129
Broms, Christie	125
Brooks, Arthur	146
Brooks, Judy	135
Brophy, Bobbie	138
Brosshart, Laura	135
Brown, Barbara	137
Brown, Donald	155
Brown, Gerald	147
Brown, Kevin	167
Brown, Larry	155
Brown, Michael	157
Brown, Warren R., Dr.	28
Brunschon, John	155
Bryant, Laura	144
Bryson, Dave	150
Buchanan, Bruce	150
Buckles, Betty	135
Bucklin, Jim	151
Bullock, Kathy	135
Bunn, Stan	155
Burge, Cheryl	144
Bush, Carolyn	139
Butler, Bonnie	147
Button, Brenda	125
Butts, Judith	129

C-

Caldwell, Glenn	167
Calloun, Dennis	163
Callahan, Cathy	125
Callahan, Mike	147
Callan, Mike	151
Campbell, Mark	155
Campbell, Patrick	158
Canipavoli, Mary	138
Canning, Jeremiah W., Dr.	37
Cannon, Pat	125
Carder, John	155
Carlson, Cynthia	147
Carlson, Jim	142
Carlson, Miriam	43
Carlson, Pete	43
Carlson, Sue	129
Carstens, Kurt	161
Carter, Jim	150
Carter, Liz	138

Cartwright, Carol	131
Cates, Linda	125
Casillas, Raul G.	31
Castro, Fred	147
Caviness, James A., Dr.	40
Chapple, Frances H., Dr.	25
Chastain, Craig	151
Chauls, Robert	34
Childress, Kathy	144
Christiansen, Dan	155
Christy, Cathy	138
Church, Peggy	146
Clarke, Doug	151
Claypool, Dale	151
Clouse, Mac	151
Coffield, Shirley	144
Cole, Dennis	151
Cole, Geraldyn	137
Cole, Kathy	125
Cole, Randi	141
Colley, Relan	146
Collins, Terry	155
Collins, Tim	155
Conn, Pam	125
Cook, Wayne	158
Cooper, Jack	155
Cooper, Jan	139
Cooper, Gene, Dr.	39
Cooper, Wayne	158
Corcoran, Suzi	125
Cowin, Don	147
Cox, Susan	141
Crawford, Scott	163
Cronan, James	158
Crooks, Levi	141
Crotchett, Nancy	139
Cunningham, Georgia	137
Curnow, Janice	131

D-

Dana, Sally	144
Danielson, Craig	161
Dauble, Daran	147
Davidson, Pat	135
Davis, Cynthia	141
Davis, Elmer	146
Daykin, Jan J.	43
Dean, Debbie	135
DeBotton, Pete	146
DeGraw, Nancy	141
DeMille, Jim	146
Denyer, Bonnie	138
Derthick, Charles, Dr.	40
DeSully, Max	150
Detering, Nancy	141
DeWilde, Jeanne	139
Difani, Julie	135
Dillow, Sue	125
Divers, Leslie	146
Dixon, Bob	150
Dobbs, Ralph	35
Dodd, Judy	141
Doenges, Byron, Dr.	19
Donaldson, Beth	131
Donohue, Randy	161
Douglas, James S.	29
Doving, Lee	137
Downing, Pixie	131
Drayton, Paule G.	31
Dudley, Cynthia	141
Duell, Paul M., Dr.	25

Dunbar, Donna 137
Dunham, Darrell 163
Dunlap, Ian 167

E-

Easley, Pat 131
Ebi, Claudette 141
Edell, Pamela 129
Eding, Joe 147
Edwards, Chick 167
Edwards, Karan 129
Edwards, Jon 161
Edwards, Terry 139
Ellis, Al 163
Elmore, Christy 131
Emry, Ellen 135
Ennor, Gary 161
Erickson, John 151
Euler, John 151
Fuler, Connie 139
Euler, Mary Kay 125
Everson, Garry 163

F-

Fahden, Tony 167
Falconer, Linda 139
Fedje, Alfred M. 21
Fenske, Ruth 144
Fern, Dennis 150
Ferris, Dwight 151
Finster, Zoot 167
Fitzpatrick, Jim 163
Flanigan, Sharon 141
Fleming, Ilene 137
Fletcher, Marilee 138
Fogel, Sue 139
Foskett, Kim 135
Foster, James 158
Frank, Greg 151
Frank, Greg 161
French, Elaine 139
French, Alfred 155
Freund, Scott 155
Friesen, Sue 138
Fritts, Ted 163
Fujie, Clayton 163
Fujimoto, Sandi 131
Funkunaga, Ken 163
Fuller, Luanne 144
Fuller, Marian 129

G-

Gale, Larry 155
Gallagher, Bob 151
Gallaher, Gwen 135
Galland, Pete 158
Galluci, Bob 167
Gamponia, Sonny 163
Gardner, Dennis 161
Gardner, Jim 161
Gardner, Wendy 125
Garner, John 147
Gazeley, Marc 167
Gentzkow, Christine A. 31
George, Pete 155
Gerber, Judy 139
Gerrish, Steve 167
Gibbons, Glenn 150
Gielow, Lois 139
Gilbert, Beth 138
Gilbert, Thomas 158
Giles, Austin N. T./Sgt. 22
Gillis, Richard M., Dr. 26
Gilmore, Doug 151
Gilmore, Gib 151
Gilpin, Sue 141

Glaede, Warren 167
Glenn, Gay 125
Goery, Françoise A. 30
Goodwin, Laura 144
Gordon, Joe 167
Gordon, Sallie 139
Goss, Randy 146
Gould, Al 147
Grabenhorst, Cabe 161
Graham, Ben, Jr. 42
Graham, Diana 144
Grandfield, Larry 167
Graves, Elton 147
Gray, Steve 147
Greathouse, Gordon 146
Green, Les 155
Greenleaf, Herrick, Dr. 33
Greenwood, John 158
Gressel, Steve 161
Grey, Lindy 125
Grigonis, Dave 155
Grimes, Ed 146
Grimes, Lyle C., Col. 26
Gruver, Jackie 135
Guderian, Nancy Marie 138
Gustafson, Joy 144
Guyer, Dean 155

H-

Haberer, Vera M., Dean 20
Hadlock, Mary 142
Hafferkamp, Jack H. 33
Haghsheas, Fereydoon 163
Haines, Don 167
Hales, Sue 125
Hall, Carl A. 23
Hall, Nancy 141
Hall, Sam 147
Hall, Suzi 137
Hamel, Bob 137
Hammond, Dana 146
Hamner, Jean 129
Hand, James A. 41
Handley, Donna 137
Hanford, Jessica 129
Hanselman, David 158
Hansen, Bonnie 125
Hansen, Jeannette 138
Hansen, Roger 146
Hanson, Dawn 131
Hanson, Marilyn 141
Harmon, Pete 147
Harnish, Jon 167
Harri, Elizabeth 142
Harrington, Gael 125
Harris, Ken 163
Harrison, Douglas A., Maj. 22
Harrison, Terry 161
Hartzell, Adrienne 144
Harvey, Marcey 131
Hatfield, Susan 138
Hathaway, Greg 155
Hauntz, Claire 141
Hawkins, Ginni 135
Hawley, Anna 138
Hayner, Jon 167
Heatherington, Doug 151
Hedrick, Donine 135
Heiden, Charles R., Dr. 34
Heimberger, Karen 135
Henrikson, John 161
Hemke, Carol 141
Heringer, Jane 135
Hernden, Kathy 135
Herzog, Lynda Vestal 23
Hibbard, Donald M. 35
Hicker, Glenda 131
Hickling, Jack 147
Hickman, Ellen 129

Hicks, Betty 131
Hicks, Graham 163
Hicks, Jeff 163
Hill, Jon 147
Hill, Sue 131
Hillhouse, Larry 151
Hjelm, Barb 138
Hoag, Rush 155
Hochstetler, Nancy 129
Hobbes, Rick 163
Hoffman, Michael 150
Hoffman, Trish 138
Holm, Oliver 146
Holsapple, Molly 138
Holt, Glennie 137
Holt, Lois 138
Holzapfel, Bob 147
Hauck, Mike 155
Honeycutt, Chuck 155
Hootten, Nancy 129
Hoover, John 147
Hoover, Margo 138
Horn, Margaret 135
Horne, Natalie 142
Horton, Craig 146
Horton, Lois 131
Horton, Sally 138
Hoss, Diane 141
Hovine, Candi 131
Howe, Sharon 131
Howe, William 158
Howell, Sue 131
Howie, Penny 131
Howsley, Dick 151
Hoyt, Kris 139
Hudak, Norman J., Dr. 25
Huddleston, Richard 158
Hudkins, John 151
Huffman, Norman A., Dr. 41
Hull, Allen 146
Hull, Gary 167
Hull, Larry 167
Humphrey, Dave 163
Hunnex, Milton L., Dr. 37
Hunter, Norm 147
Hurd, Chris 147
Hurlburt, Greg 147
Hursh, Dan 163
Hutcheson, Jim 161
Hutcheson, Katherine 36

I-

Ingram, Bob 163
Irvine, Cindy 142
Isaacson, Llane 144

J-

Jack, Melinda 141
Jackson, Ann 138
Jaack, Beverly 139
Jensen, Kit 151
Jensen, Sue 131
Jensen, Margaret 131
Jeppeson, Alice 139
Jerman, Robert 158
Johanson, Greg 155
Johnson, Alan 163
Johnson, Dave 167
Johnson, Dennis 155
Johnson, Randy 150
Johnson, Rocky 163
Johnson, Rod 147
Johnson, Sue 125
Johnson, Susan 131
Johnson, Vicki 139
Johnsrud, Jim 147
Johnstone, Clint 151

Jones, Bob 155
Jones, Lynette 129
Jones, Rick 163
Jones, Syd 146
Judy, Kathy 135

-K-

Kaestner, Noel F., Dr. 40
Kaiser, Chester C., Dr. 32
Kaiser, Kelly 142
Kalberg, Mike 161
Kamsler, Scott 147
Kapuniai, Niles 146
Kato, Kathy 125
Karr, Sue 135
Kellum, Marianne 137
Kelly, Marcia 158
Kemp, Ed 155
Kennedy, Montee 144
Kennedy, Marsha 131
Kennedy, Millie 150
Kens, Hikaru 147
Ketz, Jim 163
Keuss, Chris 144
King, Amy 161
King, Dick 135
King, Judy 155
Kinsman, Keith 135
Kleiner, Darlene 150
Kleinke, Jim 158
Knappe, Carleton 151
Knitter, Glenn 150
Knox, Jeff 138
Knutson, Sherilee 28
Koike, Harue, Dr. 138
Konkle, Barbara 30
Kraft, Clarence A. 163
Kraft, Rick 129
Kramer, Muriel 167
Krier, John 141
Krug, Teresa 22
Kuehnert, Doyle, S/Sgt. 131
Kuhns, Debbie 144
Kuwahara, Kaneko 138
Kuzelka, Donna

-L-

Ladum, Bob 155
LaFollett, Tom 129
Laing, Kathi 125
Laird, Mary Linda 131
Langford, Charlotte 137
Lankford, Sheila 150
Lau, Willis 137
Laurence, Kathy 150
Law, Jim 36
Laws, F. Donald 147
Laymon, Dick 161
Lederman, Duffy 129
Lee, Diana 141
Lehrer, Sharon 138
Leigh, Sandi 139
Leisure, Michele 163
Leonard, Dave 26
Leonard, Jack 163
Leslie, Bill 20
Lewis, David A. 38
Lewis, John R. 138
Lillies, Jayne 163
Lincicum, Mike 131
Lincoln, Joan 138
Lindley, Virginia 138
Lindsay, Sue 138
Lindsag, Candy 147
Lindstrom, Dell 32
Livingston, W. Ross, Dr. 139
Logan, Jodi

Logan, Kim 151
Loa, Donna 137
Loomis, Jan 131
Loomis, Joan 141
Lord, Richard D. 29
Lotz, Dan 155
Lowe, Becky 135
Lowe, Ken 155
Lucas, Lynne 129
Lucas, Mic (Jon) 146
Luther, Chester F., Dr. 33
Luther, Marilyn 139
Lutz, Carol 135
Lutz, Pete 147
Lyles, James R., Jr., Dr. 27
Lynch, Kit 129
Lyon, Val 137

-M-

Mackie, Craig 167
Maclead, Wendy 129
Macpherson, Doug 147
Magruder, Dick 155
Magruder, Margaret 142
Mallory, Chuck 147
Mandl, Otto W., Dr. 30
Mangold, Scott 163
Marcum, Candy 141
Marcus, Vince 161
Markham, Jerry 155
Markham, John 146
Markiw, Eva 138
Markus, Francis Kent 32
Martin, Bill 150
Matheson, Tom 167
Mattson, Mark 150
Mausten, Carmy 161
Maxson, Kathy 139
Maylie, Jim 164
McAllister, Chrysan 141
McAulay, Tammy 137
McCamant, Peggy 131
McCleary, Tom 163
McDonald, James 158
McElDowney, Lois 131
McElhenie, Donna 138
McFarland, Vance 167
McFetridge, Bill 161
McGeehon, Sue 131
McGladrey, Merlin 21
McGrath, Margie 139
McKenzie, Chris 151
McLean, George 155
McLead, Bruce 147
McLead, Janyne 131
Meeder, Rich 167
Melvin, Jan 138
Merrill, John 150
Merrill, Steve 146
Mial, Robert 161
Millard, Marty 144
Miller, Bill 147
Miller, Carol 131
Miller, Ed 146
Miller, Lynn 125
Miller, Nancy 135
Millikan, Bob 150
Mitchell, John 151
Moberg, Bob 161
Monk, Cecil R., Dr. 24
Monfort, Barbara 141
Monnes, Laurie 141
Monnes, Vaughan 167
Montgomery, Marilyn 129
Moore, Dan 151
Moore, Ellen 125
Moore, Jim 151
Moore, Judi 142

Moore, Mary 144
Moore, Pat 155
Morange, Marion, Dr. 30
Morris, Clay 155
Morrison, Tammy 125
Morton, Jim 150
Monteith, Rich 147
Mostyn, Greg 150
Mowell, John 147
Much, Joe 164
Mulder, Mark 167
Munson, Molly 139
Murchison, Jim 147
Murdock, Steve 167
Musselman, Vic 155
Myers, Liz 125
Myers, Phil 147

-N-

Naylor, Linda 141
Nelson, Dennis 161
Nesseth, Christie 138
Nevin, Charles 158
Newberry, George 158
Nicholson, Jim 161
Nolan, Denny 164
Nowicki, David Robert 32

-O-

Ogdahl, T. Theodore 39
Olson, Mike 150
Olseth, Jeff 167
Olson, Dave 146
O'Malley, Jim 161
Omdahl, Clark 161
Onffrey, Janine 131
Opray, Bill 150
Orr, John 167
Osborne, Jane 141
Osborne, Margie 137
Osborne, Rich 164
Ostlund, Terri 129
O'Toole, Ginny 137
Ott, Bill

-P-

Palmer, Joseph P. 42
Paongo, Kalapoli 158
Paquer, Mary 129
Parker, Mrs. Inez 129
Paulin, Cameron, Dr. 23
Paulson, Larry 151
Payton, Arthur, Dr. 25
Pazina, Sue 144
Pearson, Bob 167
Pearson, Chris 131
Peterson, Kenneth 150
Peterson, Leslie 125
Peterson, Robin 131
Percey, Peter 158
Phillips, James G. 31
Phillips, Bill 147
Pierce, Greg 151
Pierce, Sam 151
Pinegar, Glenn 155
Pollack, Jane 135
Polley, Rich 146
Popp, Alice 135
Porter, Nancy 138
Potts, Bill 146
Powell, Terry 131
Powers, Liz 131
Prather, Jeannette 33
Prothero, Stephen K. 38
Pucket, Bob 167
Purbrick, Robert L., Dr. 41

Whipple, Dr. E. Jerry	20
Whitehead, Ed	151
Whitford, Dee	138
Whittle, Robin	138
Whitwell, Sandie	125
Whyte, Sylvia	139
Wilcox, Mrs. Gertrude	141
Wild, Linda	131
Wils, Nancy	144
Willard, Chris	148
Willard, Jerry	164
Willett, Ilo	137
Williams, Bruce	150
Williams, J. Jean	38
Williams, Lynne	125
Williams, Sue	129
Williams, Susan C.	137
Wilson, Alan	150
Wilson, Bonnie	144
Wilson, Claudia	137
Wilson, Jim	146
Wilson, Stephanie	139
Winter, Sheryl	138
Wintz, Nancy	141
Wisnom, Robert	158
Wittwer, John	163
Wolf, Wendy	135
Wood, Lynn	138
Woodall, Marion K.	28
Woods, Anne P.	131
Woods, Carolyn	131
Woodworth, Betty	135
Woollard, George	155
Worden, Barbara	135
Woster, Dave	150
Wynne, Cathy	131

-Y-

Yaple, John	151
Yeo, Kathy	129
Yocom, Elizabeth	24
Yocom, Richard A.	40
Young, Don	161
Youngman, Frank	160
Yukl, Charles W.	34
Yunker, Gary	161

-Z-

Zane, Calvin	164
Zevzain, Chuck	158
Zimmerman, Paula	144

