

WILLAMETTE SCENE

SPECIAL EDITION



Annual Report of the President
1997-1998

presidential inauguration: *your invitation*

WILLAMETTE SCENE

SPECIAL EDITION



Annual Report of the President
1997-1998

presidential inauguration: *your invitation*

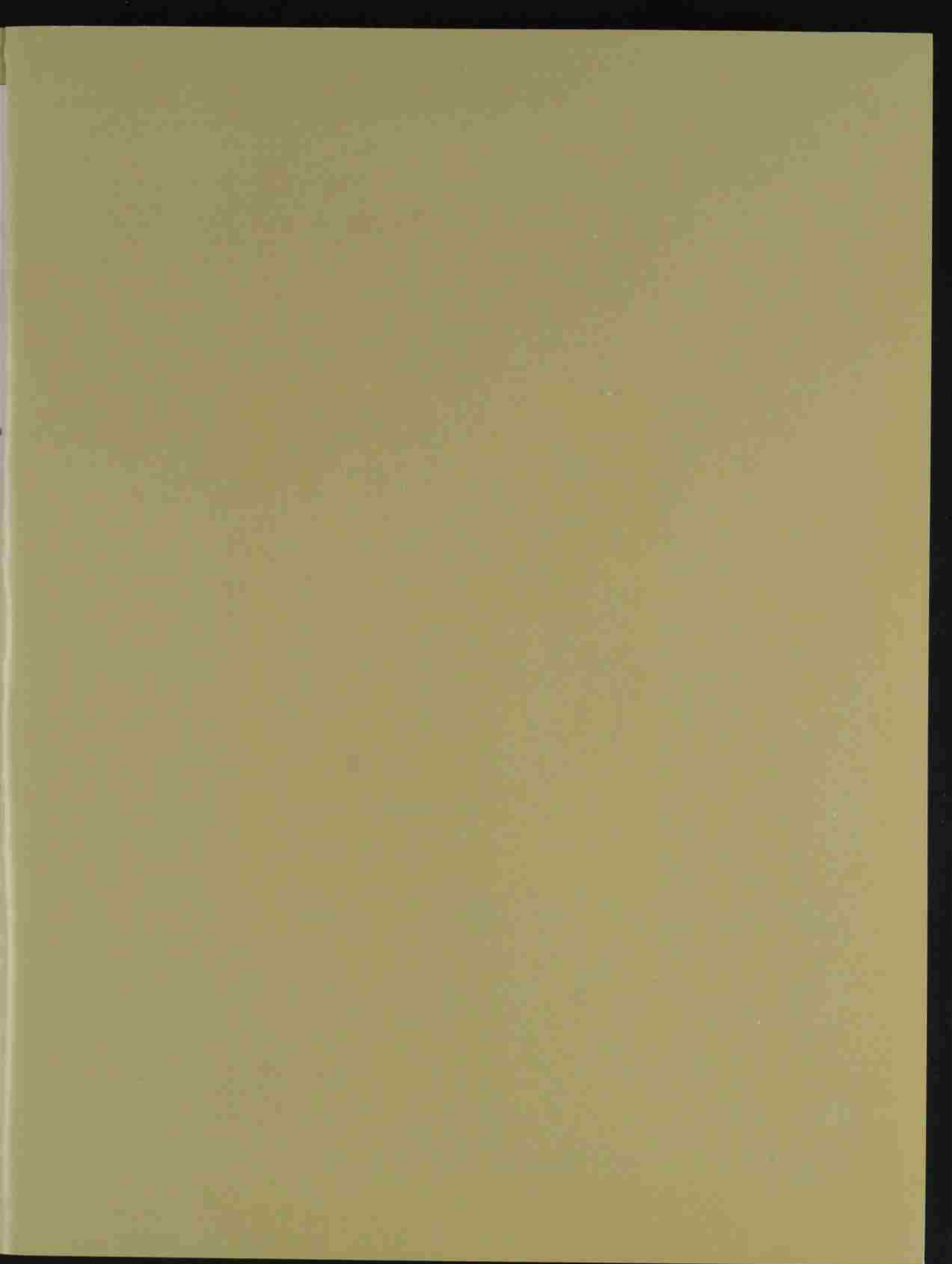

WILLAMETTE SCENE

SPECIAL EDITION

The Annual Report
of the President 1997-1998
is an issue of the *Willamette Scene*
Fall 1998, Vol. XV No. 4

Willamette University President
M. Lee Felton

Executive Editor
Betty M. O'Brien M'81

Editor
Melaney Moisan

Donor List Editors
Marnie Noble
G. Ryan Scott '94

Graphic Designer
Christine Harris

Production Assistants
Kay Andersen-Wyckoff
Michael Demozas
Mary DeMuriz

Contributors
Benjamin Worsley '98
Tirzah Kerr '00
Jennifer Miller '96

Photographers
Shan Gordon '81
Lynn Howlett
Dale Peterson

Published Quarterly
by the Office of Communications

900 State Street, Salem, OR 97301

for constituents of the West's oldest university.

Send correspondence to the address below.

Phone (503) 370-6014

Periodicals postage paid at Salem, OR 97301

POSTMASTER: Send address changes to

Willamette Scene, University Relations,

Willamette University,

900 State Street, Salem, OR 97301

ISSN 1088-9183

(USPS 684-260)

11/98 24,500 K/P.068



One of the highlights of the 1997-98 year was the holiday lighting of Willamette's five Star Trees, planted in 1942 to commemorate the University's Centennial. This lighting, accompanied by caroling Willamette students, was viewed by hundreds of people who saw the event as a special gift from Willamette to the people of Salem. Like many of the programs featured in this annual report, the Star Trees lighting happened because someone cared. In this case those who cared included Dick and Linda Carney, Farnham Electric, Elwood's Tree Service, Boise Cascade, Willamette Valley Model A Club, Capitol Facilities, KBZY, International Brotherhood of Electrical Workers Local #280, Maynard Dawson and a number of campus offices and organizations.

annual report of the president 1997-1998

message from the president

2

invitation to an inauguration

3

highlights of the year

4

for the record

6

board of trustees

8

stewardship

9

financial statements

10

annual gifts report

13

an inauguration invitation

lamette. I hesitated a moment, then cautiously acknowledged I was and asked him if there was any problem. To my relief, he confided, "I've been following these teams around town for two days now and I hope your team wins. They're the better men." He was right, Willamette is characterized by exceptional people.

I left the next two goals — setting a tone honoring the past while embracing the future and providing a symbol of the presidency to both the students and the larger community — were best accomplished together. My theory was that if people sensed leadership and purpose in the office, they would keep their focus on the future.

I invoked some highly complicated plans to reach these goals — I walked around campus and talked to people. I talked to students each chance I got, I attended events, listened to student presentations and tried to get the campus community to sense how important they were to me. I was encouraged when some members of the women's soccer team later told me that my trek across the muddy field to congratulate them after a victory meant a great deal to them. Their words meant a great deal to me.

Involving the larger community was nearly effortless. I followed through on the good ideas of others. I approved the lighting of the star trees for the holidays, an event that was very well received. I joined others in serving breakfast to all who came to watch Willamette's regattas in Salem's new Riverfront Park. I encouraged the Music Department to inaugurate the outdoor auditorium at Riverfront Park with an afternoon of jazz, aptly titled "Willamette on the Willamette." To insure that the community connection was a two-way street, I made arrangements with the local newspaper resulting in weekday deliveries to each dorm room on campus.

Others will judge whether my coins have been multiplied. They will determine if I accomplished these objectives, or perhaps there are other ways to judge my success. However, I do know that I enjoyed the year tremendously and I emerged with a wealth of new knowledge. I also know that the campus and community are ready to embrace our new president, Dr. M. Lee Pelton. As for myself, I hope some future writer of the *Chronicles of Willamette* will say about me what was said about our first interim president, "... the work of the school has gone along pleasantly and comfortably under the direction of Dr. Alden and he has made for himself many friends among the faculty, students and citizens of Salem."



M. Lee Pelton
President, 1998

All alumni and friends of Willamette University are cordially invited to the inauguration of M. Lee Pelton as Willamette's 22nd president. This very special event will be Friday, Feb. 19, 1999, at 3 p.m. in Cone Field House, Lestle J. Sparks Center. The keynote speaker will be James O. Freedman, president emeritus of Dartmouth College.

Other scheduled inauguration events include:

Wednesday, Feb. 17

Atkinson Series Lecture with Jill Ker Conway,
Smith Auditorium, 8 p.m.

Thursday, Feb. 18

University Symposium, "New Roles for Liberal
Education," Smith Auditorium, 1 p.m.

Friday, Feb. 19

Black Tie Affair, Inaugural Ball,
Oregon State Capitol, 9 p.m.

If you would like a complete inauguration invitation package or additional information, please call the University at (503) 370-6209, or see the inauguration web site at www.willamette.edu/inauguration.

the president's message

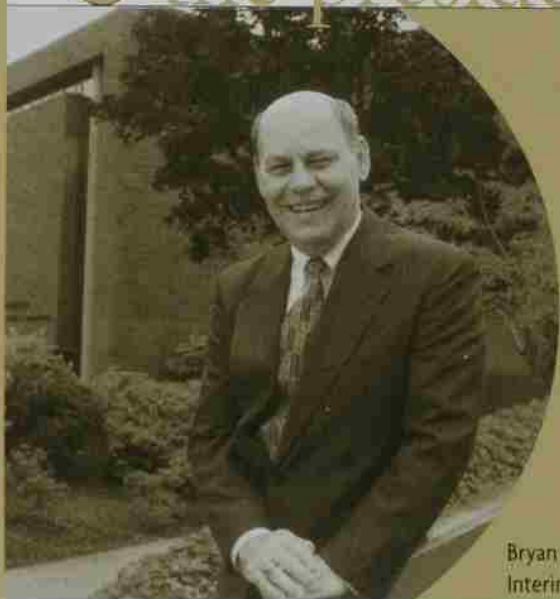

Bryan Johnston
Interim President, 1997-98

“ The interim presidency struck me as similar to the biblical account of the three servants who were entrusted gold coins by their master as he departed on a trip. Only one of the servants failed to multiply the coin he had been given. This servant buried the coin entrusted to him rather than run the risk of losing it by putting it to use. While the first two servants were rewarded, the third was tossed into the darkness. Rather than be tossed into the darkness at the end of my year, I set my sights on what I felt were three accomplishable goals.”

In the spirit of accountability, it is appropriate to do a little reflection on my brief hold of the reins of this great university.

Self-evaluation may not be the most objective analysis available, but as one of my last uses of presidential prerogative, it will allow me an opportunity to record some perspectives for a footnote in the next *Chronicles of Willamette*.

The interim presidency struck me as similar to the biblical account of the three servants who were entrusted gold coins by their master as he departed on a trip. Only one of the servants failed to multiply the coin he had been given. This servant buried the coin entrusted to him rather than run the risk of losing it by putting it to use. While the first two servants were rewarded, the third was tossed into the darkness.

Rather than be tossed into the darkness at the end of my year, I set my sights on what I felt were three accomplishable goals. I told the University community I would facilitate their excellent work, I would set a tone that embraced the past while preparing for the future, and I would provide a symbol of Willamette for the students and for the larger community.

My first goal — facilitating the work of the Willamette community, was made easier by the solid foundation Dr. Jerry Hudson had already created. The Willamette community is composed, almost without exception, of talented women and men who bring to their jobs an extra dimension of commitment. Their successes are best reflected in the varied compliments I have received throughout the year. These words of admiration included all manner of people and programs, ranging from the beauty of our campus to the quality of the individuals on it. It has been inspiring to watch the faculty at each college continually strive to renew their material, searching for the best content and the most meaningful delivery.

Facilitating the Willamette community's work was further eased by the quality of the Willamette student body. These are extraordinary people. There are many who had stand-out years — Liz Heaston broke the gender barrier in collegiate football and this summer Joey Lillywhite participated in the most prestigious archaeological dig in Greece. Equally important are the hundreds of others outside of the spotlight's glare who studied, worked and lived in such a way as to make the Willamette community a special place.

This is no better example of Willamette University's reputation than an event during our trip to Tennessee for the national football championship. As I was walking up to the stadium, a state trooper came up to me and asked if I was the president of Wil-



Liz Heaston



Women's Soccer



Anna Quindlen



Willamette on the Willamette

The 1997 Bearcat football team was the focus of attention for the fall semester. Elizabeth Heaston '99 made history when she became the first female to play in a collegiate football game. She made two points-after-touchdown in a 27-0 win over Linfield College. The team eventually won its third straight conference title and advanced to the NAIA national championship contest, where they lost 14-7 to Ohio's University of Findlay.

The women's soccer team won a school-record 14 straight games, won their fifth consecutive NCIC championship and qualified for regionals. The team was eliminated in the semifinals by Seattle University, 1-0.

In December, the first lighting of the star trees became a new campus tradition, one that symbolizes the partnership of the University with the community of Salem.

M. Lee Pelton was named to become the 22nd president of Willamette.

Willamette's chapter of the Phi Beta Kappa Society held its installation on Founders' Day, Feb. 1.

The Music Department sponsored Willamette on the Willamette, a jazz concert in Riverfront Park, in May.

Offensive coordinator Mark Speckman was named head coach of the football team when Dan Hawkins resigned to coach at Boise State.

More than 250 faculty, staff and students volunteered their time to help build A.C. Gilbert's Discovery Village, a museum for children in Salem.

A series of readings by Northwest poets was sponsored by the Hallie Ford Chair in English and featured Clem Stark, poet-in-residence and recipient of the Oregon Book Award for poetry.

Cornel West, author of *Restoring Hope* and *Race Matters*, spoke as part of the celebration of Martin Luther King Jr.'s life.

The College of Law's *Law Review* sponsored a symposium on "Redirected Democracy: An Evaluation of the Initiative Process."

The Atkinson Graduate School of Management became the first and only program in the U.S. to have chapters of academic honoraries for both Beta Gamma Sigma and Pi Alpha Alpha. Pi Alpha Alpha is a national honor society recognizing excellence in the study and practice of public affairs. Beta Gamma Sigma is an international honor society that recognizes outstanding academic performance of students in business management programs.



On the Verge
Willamette University Theatre



Congress to Campus



American
Brass Quintet

Bryan Johnston was appointed by the board of trustees as interim president for the academic year.

Karen Hamlin '75, who has taught in the School of Education since 1991, and Debra Ringold, Atkinson Graduate School of Management faculty member since 1994, were the 1997 recipients of the Jerry E. Hudson Distinguished Teaching Award. Tom Hibbard, professor of economics who has taught at Willamette since 1973, received The United Methodist Church Exemplary Teaching Award.

The Distinguished Artists Series presented performances by bassist Edgar Meyer, the American Brass Quintet and pianist Claude Frank.

On the Verge, a play by Eric Overmyer and directed by Steven David Martin, was chosen to participate in the regional American College Theatre Festival. The Theatre Department's season also included a rousing production of Shakespeare's *A Midsummer Night's Dream* which was set in 1969.

Two former congressmen — Tom Rees, a Democrat from California's 26th district, and John Erlenborn, a Republican from Illinois — visited campus as part of the Congress to Campus program. Willamette was one of only nine schools nationwide to be chosen for such a visit.

New Off-Campus Study programs were started at Universidad de Los Lagos in Osorno, Chile, and at the University of Wales in Aberystwyth. A program of urban studies was also begun in Chicago.

In November Willamette crew held its first invitational regatta, Head of the Willamette, and celebrated the event with a community pancake feed in Riverfront Park.

More than 300 students, along with faculty from 22 colleges and universities, attended the Murdock Science Research Conference Oct. 31-Nov. 1.

G. Dale Weight retired as dean of the Atkinson Graduate School and Steven M. Maser, professor and associate dean, was named interim dean. Bryan Johnston, who had been serving as interim president of the university, was later named the new dean of the Atkinson School.

The 1997-98 Atkinson Lecture Series featured speakers Meron Benvenisti, writer and columnist for *Ha'aretz Hebrew Daily*; author Anna Quindlen, who spoke on "The Politics of the Family"; and James McPherson, historian and author of numerous books, including the Pulitzer Prize-winning *Battle Cry of Freedom*.

Laurence Meyer, a member of the Federal Reserve board of governors, was this year's Gillis Lecturer.

Ellen Eisenberg, history, fall and spring. Eisenberg performed a research/writing project on the migration of East European Jews to Oregon, and spent time developing a new humanities senior seminar based on W.E.B. DuBois' *Black Reconstruction*.

Kathy T. Graham, College of Law, fall. Graham conducted research regarding custody mediation in Marion County. She wrote an article based on her research.

Jerry Gray, economics, fall and spring. Gray explored the inequality in U.S. income distribution within the context of competing theoretical approaches as related to the explanation of persistent inequalities. He drew on theoretical issues explored in his dissertation, redefining his work on the debate about underlying causes of income inequality and exploring policy implications of the various explanations.

Michael Wise, College of Law, spring. Wise was awarded a Fulbright Scholarship and is teaching and conducting research on human rights and comparative constitutional law in Namibia, Africa. The work he is doing extends through fall semester of 1998.

Sam Hall, mathematics, fall and spring. Hall applied new developments in computer and calculator technology to mathematics courses in collaboration with mathematics education organizations in Oregon to develop telecourses for high school mathematics teachers. He also worked on strengthening the sister college relationship with Simferopol State University. He continued to expand his practice of nonviolence and peace studies, which will be applied to his integrative studies course, peace studies.

Jim Hanson, economics, spring. Hanson examined conditions under which reducing trade restrictions affects a country's ability to achieve environmental objectives and explored alternative policies for dealing with environmental problems which occur. He also extended his earlier work by using his observations of Oregon export activity to develop case studies with which he examined the validity of competing theories of international comparative advantage, which he expects will produce an article or policy monograph.

Robert Hess, art, fall. Hess traveled to Spain to draw and study with a special focus on the architecture of Antonio Gaudi (Barcelona), and the paintings of El Greco (Toledo). He also created several bronze sculptures.

Linda Heuser, sociology, fall and spring. Heuser wrote a student manual to accompany the latest version of the computer software package used by the major students. She also participated in "service-learning" as a tutor at Bush Elementary School and wrote an article analyzing the educational value of this kind of experience for liberal arts students. She studied sociological theory to enhance her background in the subject for teaching of medical sociology and the sports and society courses.

Anita King, music, fall and spring. King prepared a solo piano recital for public performance, studied several works with master teachers who are internationally known concert pianists, and wrote on the subjects of piano and music pedagogy.

Doug McGaughey, religion, fall and spring. McGaughey studied the influence of German Idealism other than that shaped by Hegel on the work of several theologians, and an exploration of feminist theology. He plans to publish the results of his research and use it to develop new courses and to refine existing courses.

Bruce McIntosh, music, fall and spring. McIntosh returned to a focus on his instrument, the cello, through study and preparation for performance of literature by Bach, Shostakovich, Tartini and Hindemith. He also reviewed programs and material available for computer assisted instruction in music theory and ear training, and developed a data base index to the *Letters of Mozart and His Family*.

Dan Montague, physics, fall and spring. Montague continued work on the structure of liquids with the help of a colleague from the Electron Research Facility in Grenoble. He also updated course content for materials science in advanced physics courses including condensed matter physics and quantum mechanics.

Michael Strelow, English, fall. Strelow wrote poetry and continued work on essays and short stories and re-wrote a completed novel. His goal is to write enough poetry to approach a publisher with a book-length manuscript.

John Uggen, foreign language, fall and spring. Uggen completed a book-length manuscript about Evermont Hope Norton and the Ecuadorian Cooperative, the first multinational corporation in Ecuador. Until Uggen's work, there were no studies of this corporation.

Retirements

David Cox, associate professor at the School of Education program, retired this spring after 37 years of teaching. He joined Willamette after his retirement from Portland State University in 1995.

Norman J. Hudak retired from teaching chemistry at Willamette after 37 years of service. He attended DePauw University for his undergraduate degree and earned his Ph.D in organic chemistry with minors in inorganic chemistry and physical chemistry from Cornell University.

Dallas W. Isom taught at Willamette's College of Law for 30 years before retiring. Prior to teaching at Willamette, Isom was a teaching fellow at Stanford Law School and later an associate with the Portland law firm of King, Miller, Anderson, Nash and Yerke. He authored various articles on civil practice and procedure, and taught civil procedure, federal jurisdiction, antitrust and the appellate review seminar.

G. Dale Weight retired from serving as dean and professor of finance at the Atkinson Graduate School of Management in December of 1997. During his seven and a half years of service, he guided the school to accreditation by both the AACSB — *International Association for Management Education* and by *The National Association of Schools of Public Affairs and Administration (NASPAA)* and increased the school's reputation for academic excellence.

In Memoriam

Paul Evans, professor of psychology, August 18, 1997.

Lyle Grimes, professor emeritus of economics, April 29, 1998.

Murco Rignalda, professor emeritus of English, March 21, 1998.

Paul Trueblood, '28 H'84, professor emeritus of English, one of the foremost scholars of Byron, Dec. 27, 1997.

Judy West, Supervisor of Mail Services, Dec. 8, 1997.

1997-98 Student Profiles

College of Liberal Arts

412 new freshmen
80 transfers
3.72 median g.p.a.
3% international students
14% students of color

Scholastic Aptitude Test Medians

620 Mathematics
610 Verbal
1130-1320 Total

Class Ranks

55% Top 10%
86% Top 25%
98% Top 50%
15% Valedictorians

Merit Scholarship

5 G. Herbert Smith Scholars
20 Elmer & Grace Goudy Scholars
14 National Merit Scholars
28 National Merit Commended Students
15 Multicultural Achievement Scholars
3 National Hispanic Scholars

Geographic Origin

44% Oregon
17% California
17% Washington
4% Idaho
2% Alaska
2% Colorado
2% Hawaii
2% Montana
10% Other
27 states
9 nations

Atkinson Graduate School of Management

75 full-time first-year students
33% international students
8% students of color
11% students with Willamette University baccalaureate

College of Law

158 first-year students
1% international students
8% students of color
3% students with Willamette University baccalaureate

School of Education

78 students
13% students of color
38% students with Willamette University baccalaureate

Source: Office of Admission

1997-98 Degrees Granted

438 baccalaureate
111 doctor of jurisprudence
52 master of management
74 master of arts in teaching
11 joint degrees in law and management

Honorary Degrees

Robert F. "Bob" Smith, Honorary Doctor of Laws, May 17, 1998
Warne Nunn, Honorary Doctor of Humane Letters, May 17, 1998
Katsuyasu Kato, Honorary Doctor of Business Administration, May 17, 1998

Emeritus Diplomas Conferred

Norman J. Hudak, Professor Emeritus of Chemistry
Dallas W. Isom, Professor Emeritus of Law

Administrative Promotions

Brian Hess, Assistant Director of Alumni Relations
Lewis Kanthack, Director of Facilities Planning and Construction
Thomas Neal, Director of Facilities Operation and Maintenance
Rich Shintako, Assistant Vice President for Student Affairs
Robin Smithtro, Director of Disability Services

Administrative Appointments

Connie Ames, Mail Services Supervisor
Sharon Blus, Director of Development and Alumni Relations, College of Law
Jeffrey Booth, Graphic Designer and Computer Specialist, Office of Communications
Bryan Johnston, Interim President
Brian Kinyon, User Services Consultant, Willamette Integrated Technology Services
Tobias Read, Development Associate, University Relations
Natalia Shevchenko, Director of Language Learning Center
Al Stephenson, Head Swim Coach/Fitness Center Director/Equipment Room Supervisor, Athletic Department

Faculty Tenure and Promotions

Tenure granted:
Meredyth G. Edelson, Psychology
John L. Koprowski, Biology
Pamela Moro, Anthropology
John Peel, Music
J. Gary Tallman, Biology

Promotion to full professor:
James R. Friedrich, Psychology
Susan L. Rose, Biology
John F. Uggen, Spanish

Promotion to associate professor:
Susan K. Koger, Psychology
Pamela Moro, Anthropology

Faculty Sabbaticals

Cheryl Brown, education, fall and spring. Brown performed research which contributed to the long-term mission and goals of the School of Education. She developed a theoretical framework for collaborative teaching and learning. Her work will provide a model for M.A.T. students to use collaborative processes in their classrooms and the school community.

Russ Cagle, exercise science, spring. Cagle investigated current clinical research related to intermuscular temperature and proprioceptive control. He plans to submit his results for publication.

David Douglas, rhetoric and media studies, fall and spring. Continued to work on his dissertation research about the 19th-century debate over women's access to higher education and the discourse concerning it. He also developed an archive and extended his previous research on rhetorical genres within environmental discourse, focusing on the recursive patterns of argument. He produced several papers from this research which he plans to publish.

Bill Duvall, history, fall and spring. Duvall continued extensive work on the French novelist and essayist Albert Camus, producing an article on Camus' critique of German philosophy, and began a comparative study of two periods in crisis, the post-1848 and post-1968 French intellectual generations. He also worked on a reading project of primary and secondary literature in the field of European intellectual history, which will provide a greater depth and breadth to his teaching.

Peter Eilers, earth science, spring. Eilers investigated the physical geography and cultural ecology of New Zealand and the Pacific Islands and took advanced courses in Geographic Information Systems. He continued his research on coastal and inland wetlands.

stewardship



Financial Highlights

Willamette University's financial results for 1997-98 included continued compound growth in the above graphs representing market value of total endowed funds and total net assets. The largest element of that growth in recent years has been realized and unrealized gains in long term investments. For the 1997-98 fiscal year those gains totaled over \$29.3 million. The portion of those gains used in support of the operating budget was over \$6.5 million and the portion reinvested in endowed funds totaled over \$22.8 million. The total increase in endowed funds including new gifts as well as investment gains was over \$33 million. While the recent volatility in financial markets has resulted in erosion of investment gains, Willamette's Trustee Endowment Committee has fostered a conservative and well diversified investment portfolio which has maintained value well.

The next largest element in net asset growth for 1997-98 after investment gains

was new gifts totaling over \$12.7 million. That all-time high figure included major gifts for development of the Hallie Ford Museum of Art and for construction of the Mary Stuart Rogers Music Center, as well as large contributions for endowed programs and scholarships.

As has been the case for 21 consecutive years, a positive balance from the operating budget also contributed to the increase in net assets. The budget surplus of \$542,000, or approximately one percent of the operating budget, was set aside to provide for projected facilities repair and improvement needs.

Student financial aid, particularly scholarship aid, is the fastest growing operating budget element in both size and importance. Willamette provided its students with over \$14.6 million in scholarships, over 15 percent more than in the previous year. Scholarships amounted to over 35 percent of tuition in 1997-98 compared to under 33 percent in 1996-97.

With college costs continuing to grow, the need for additional endowment funds devoted to student scholarships is increasingly critical.

Willamette's financial statements reflect the continuation of a long trend of growing financial strength. They also reveal some of the pressure to raise additional resources for pursuing the University's goals. Willamette competes with colleges which have greater endowed resources per student. The University's endowment, in addition to providing student scholarships, provides for faculty positions, building maintenance and programmatic enhancements. Willamette must continue to improve its financial position and use its strength to foster even better educational programs and an even more effective and beautiful educational environment, and to preserve those benefits for deserving students from diverse backgrounds.

Officers

Henry Hewitt
Chairman
Attorney at Law

Claris C. Poppert
Vice Chairman

Maribeth Collins
Secretary
President
The Collins Foundation

Norma Paulus
Assistant Secretary
Superintendent of Public Instruction
State of Oregon

Bryan Johnston***
Interim President
Willamette University

M. Lee Pelton****
President
Willamette University

Brian W. Hardin
Treasurer
Vice President, Financial Affairs
Willamette University

Members

Edward L. Allis*
President
Grayco Resources, Inc.

George Azumano
Chairman of the Board
Azumano Travel Service

Brian Bartholomew
Vice President, Account
Management Services
Waggener Edstrom, Inc.

Ralph Bolliger

Richard Buck
Publications Manager
Paul A. Merriman and Associates

Stewart M. Butler
Executive Vice President
Aon Risk Services, Inc. of Oregon

Jonathan Carder
President
Melvin Mark Brokerage Company

Wallace P. Carson Jr.
Chief Justice
Oregon Supreme Court

Linda Cates

Steven H. Corey
Attorney at Law

Karen E. Crooch*
Western District Superintendent
The United Methodist Church

William B. Crow**
Attorney at Law

Chet Daniels**
Broker Manager
Coldwell Banker ProWest

Irene L. Fernandez
Principal
Whiteaker Middle School

Cynthia J. Ford

Gerald W. Frank
President
Gerry's Frankly Speaking

Eric Friedenwald-Fishman**
Creative Director/General Manager
Metropolitan Group

Alan Goudy

Edward A. Grossenbacher
Orthopedic Surgeon

Stuart A. Hall
President & Chief Executive Officer
Liberty Northwest Insurance Corp.

R. Scott Harkness**
Senior Pastor
First United Methodist Church

Dale C. Harris
Executive Director
Northwest House of Theological Studies

Susan Corcoran Hayes
Vice President
Bank of America

Melvin Henderson-Rubio
Microsoft Corp.

Dale Hermann
Attorney at Law

Tony Hopson
President and Chief Executive Officer
Self Enhancement, Inc.

Douglas G. Houser
Attorney at Law

George W. Hoyt

Mary Hughes
Attorney at Law

Margot Jones*

Robert E. Kilkenny*
President
W. H. Kilkenny Company

Peter Kremer
President
The Kremer Co.

Eric B. Lindauer
Attorney at Law

William Long

Percy Loy
President
Kubla Khan Food Co.

Alex J. Mandl
Chairman & Chief Executive Officer
Teligent

Joan McNamara
Community Education Coordinator
Bonneville Power Administration

Jerome J. Meyer
Chairman, President & Chief Executive
Officer
Tektronix, Inc.

Thomas Neilsen
President
Neilsen Manufacturing, Inc.

Robert W. Nunn
Attorney at Law

Robert G. Packard III*
Managing Partner
Zimmer Gunsul Frasca Partnership

Edward W. Paup
Bishop, Portland Area
The United Methodist Church

Gary Powell
Minister
Eugene First United Methodist Church

Lorraine Sheffield

Frank Shields
Pastor
Sunnyside Centenary United Methodist
Church
Oregon State Representative

Robert F. Smith
U.S. Representative

Patricia C. Smullin
President
California-Oregon Broadcasting, Inc.

Lindsay Stewart
Vice President
Nike, Inc.

Thomas B. Stoel
Attorney at Law

William Swindells
Chief Executive Officer
Willamette Industries, Inc.

Mark Teppola
President
National Builders Hardware Co.

Ronald E. Timpe
President & Chief Executive Officer
Standard Insurance Co.

Soren Vestergaard
President & Chief Executive Officer
Supra Group, Inc.

Carol Whipple
Owner-Manager
Rocking-C Ranch

Wendy Willis*
Assistant Federal Public Defender

Loren C. Winterscheid
Professor Emeritus & Assistant to the
Dean for Risk Management & Special
Projects
University of Washington School of
Medicine

Thomas D. Wogaman

Life Members

Betty Anderson
Ray N. Atkinson
C. Morton Bishop Jr.
Robert Burtner
Amo DeBernardis
Hallie Ford
Orval O. Hager
Henry L. Haines
Stanley N. Hammer
Mark O. Hatfield
Eric Hoffman
William H. Kilkenny
Robert C. Notson
George Rives
Howard B. Somers
L.B. Staver
William B. Webber

* Term began May 15, 1998
** Term ended May 15, 1998
*** 1997-98 Academic Year
**** Appointment announced in January
1998 and effective in July 1998.

statement of activities for the year ended may 31, 1998

REVENUES, GAINS AND OTHER SUPPORT	UNRESTRICTED	TEMPORARILY RESTRICTED	PERMANENTLY RESTRICTED	TOTAL
Student charges				
Tuition and fees	\$41,144,000	\$	\$	\$ 41,144,000
Less student scholarships	<u>(14,609,000)</u>			<u>(14,609,000)</u>
Net tuition and fees	26,535,000			26,535,000
Room and board	5,859,000			5,859,000
Contributions	3,073,000	4,718,000	4,975,000	12,766,000
Endowment income designated for operations	4,214,000	2,300,000	16,000	6,530,000
Auxiliary enterprises	2,898,000			2,898,000
U.S. Government grants	171,000	940,000		1,111,000
Other income	799,000	(1,000)		798,000
Net assets released from restrictions	4,814,000	<u>(4,814,000)</u>		
TOTAL REVENUES, GAINS AND OTHER SUPPORT	<u>48,265,000</u>	<u>1,143,000</u>	<u>4,991,000</u>	<u>56,407,000</u>
EXPENSES				
Instruction and research	19,755,000			19,755,000
Academic support	7,484,000			7,484,000
Student services	5,464,000			5,464,000
General institutional support	5,572,000			5,572,000
Room and board program	5,158,000			5,158,000
Auxiliary enterprises	<u>2,623,000</u>			<u>2,623,000</u>
TOTAL EXPENSES	<u>46,056,000</u>			<u>46,056,000</u>
CHANGE IN NET ASSETS BEFORE OTHER CHANGES	2,207,000	1,143,000	4,991,000	(11,491,000)
OTHER CHANGES				
Reinvested endowment income	6,986,000	15,435,000	399,000	22,820,000
Adjustments related to annuities and trusts		363,000	1,039,000	1,402,000
Student loan interest and cancellations	29,000			29,000
Transfers of temporarily to permanently restricted net assets	456,000	(466,000)	10,000	
Loss on demolition of building		<u>(16,000)</u>		<u>(16,000)</u>
TOTAL CHANGES IN NET ASSETS	<u>7,778,000</u>	<u>18,459,000</u>	<u>6,439,000</u>	<u>34,676,000</u>
NET ASSETS, BEGINNING OF YEAR	<u>31,289,000</u>	<u>20,139,000</u>	<u>50,122,000</u>	<u>101,550,000</u>
NET ASSETS, END OF YEAR	<u>39,067,000</u>	<u>38,598,000</u>	<u>56,561,000</u>	<u>134,226,000</u>

statement of financial position as of may 31, 1998

ASSETS

Cash and cash equivalents	\$ 5,277,000
Accounts receivable, net of reserve of \$416,000	833,000
Pledges receivable, net	5,734,000
Inventories and prepaid expenses	811,000
Student loans receivable, net of reserve for uncollectible loans of \$247,000	7,389,000
Notes receivable and other assets	579,000
Investments, at market	193,174,000
Assets held in remainder trusts by others, net of discount of \$3,328,000	2,074,000
Plant facilities, net	76,319,000
TOTAL ASSETS	<u>4292,190,000</u>

LIABILITIES AND NET ASSETS

LIABILITIES

Accounts payable, accrued liabilities and notes payable	\$ 7,266,000
U.S. Government loan advances refundable	5,470,000
Annuities and trusts payable	7,232,000
Bonds payable	10,700,000
TOTAL LIABILITIES	<u>30,668,000</u>

NET ASSETS

UNRESTRICTED

Designated for endowment	64,778,000
Invested in plant facilities	25,419,000
Designated for other purposes	870,000
TOTAL UNRESTRICTED NET ASSETS	<u>91,067,000</u>

TEMPORARILY RESTRICTED

Accumulated endowment gains	57,889,000
Trusts and annuities	4,316,000
Invested in plant facilities	42,990,000
Unexpended funds received for specific purposes	2,693,000
TOTAL TEMPORARILY RESTRICTED NET ASSETS	<u>107,888,000</u>

PERMANENTLY RESTRICTED

Endowment	52,134,000
Endowment - assets held in perpetual trust by others	1,810,000
Trusts and annuities	7,777,000
Student loans	846,000
TOTAL PERMANENTLY RESTRICTED NET ASSETS	<u>62,567,000</u>

TOTAL NET ASSETS

TOTAL LIABILITIES AND NET ASSETS

344,522,000
4292,190,000

willamette university annual gifts report

Willamette University is grateful to the donors who have made contributions during the 1997-98 fiscal year. Matching gifts received from employers have been included when determining the appropriate giving society memberships. Titles have been omitted wherever possible to save space. If you are a donor, but your name does not appear in the 1997-98 President's Report, one of two things may have happened: 1) your gift may have been received after Willamette's fiscal year ended May 31, 1998; or 2) in the process of generating the annual report lists, your name was inadvertently excluded. Inquiries or requests for further information should be directed to: Mamie Noble, Director of Donor Relations and Special Events, Willamette University, 900 State Street, Salem, OR 97301 (503) 370-6726.

Giving Societies

- Cupola Society
- Jason Lee Society
- Waller Society
- Step Society
- 1842 Society
- R.A. Booth Society

Willamette University

- Board of Trustees
- Scholarships and Prizes
- Town & Gown Campaign
- Parents
- Faculty and Staff
- Bequests
- Friends
- Firms, Foundations, Organizations
- Oregon Independent College Foundation
- United Methodist Churches
- Corporate Matching Gifts

College of Liberal Arts

- Alumni

School of Education

- Alumni

College of Law

- Alumni
- Friends
- Firms, Foundations, Organizations

Atkinson Graduate School of Management

- Alumni
- Friends
- Firms, Foundations, Organizations

Special Purpose

- Hallie Ford Museum of Art
- Mary Stuart Rogers Music Center
- Friends of the Library
- Cardinal Round Table
- Letterwinners
- In Kind
- In Honor
- In Memory
- Sesquicentennial Rose Garden

Alumni Giving College of Liberal Arts

Annual Fund Gifts	\$423,212
Gifts to Any Willamette Program	\$2,034,318
Number of Donors	4733
Percent Who are Donors	38%
Class with Most Donors	1993 (157)
Class with Highest Percentage	1947 (67%)

Alumni Giving School of Education

Number of Donors	61
Percent Who are Donors	16%
Class with Most Donors	1994, 1995, 1996 (11)
Class with Highest Percentage	1990 (28%)

Alumni Giving College of Law

Law Annual Fund Gifts	\$134,452
Gifts to Any Willamette Program	\$980,554
Number of Donors	1,037
Percent Who are Donors	27%
Class with Most Donors	1981 (51)
Class with Highest Percentage	1930, 1931, 1934, 1935 1937, 1945 (100%)

Alumni Giving

Atkinson Graduate School of Management

Atkinson Annual Fund Gifts	\$24,465
Gifts to Any Willamette Program	\$32,051
Number of Donors	295
Percent Who are Donors	29%
Class with Most Donors	1976 (21)
Class with Highest Percentage	1976 (61%)

Sources of Unrestricted Annual Funds 1997-98

Alumni (CLA and School of Education)	\$432,212
Oregon Independent College Foundation	\$284,797
Law Alumni and Friends	\$134,454
Trustees	\$102,821
Parents	\$35,563
Atkinson Alumni and Friends	\$24,464
United Methodist Churches	\$8,943
Other	\$91,615

Corporate Matching Gifts

Number of Donors Submitting Matching Gift Forms	242
Number of Donors Eligible for Matching Gifts	356
Matching Gift Dollars Received	\$89,483
Number of Matching Gift Companies	120

50 by 2000 campaign

WILLAMETTE UNIVERSITY



50% Alumni Participation by the Year 2000

For many, the arrival of a new millennium is a symbol of change and of new things to come. There is great anticipation and considerable conjecture about what life will be like in the 21st century.

Several events of the past year provoked serious discussion about where the University would like to be in the year 2000. The overhaul and implementation of new general education requirements, a presidential search, and the University's earlier application for membership in Phi Beta Kappa have given alumni, students, faculty and staff the opportunity to discuss the state of the University and to identify future goals of the institution.

As part of these discussions, the alumni board of directors recognized the University's need for consistent financial support and introduced an important new campaign. Calling it the "50 by 2000 Campaign," board members pledged to help increase the number of alumni who consistently support Willamette to 50 percent by the year 2000. Their efforts over the past year have been a testament to their commitment to Willamette and I am grateful for their involvement.

Giving back to Willamette is especially significant in light of this campaign for participation. Every graduate and friend who simply makes a gift (regardless of size) is critical to the future success of the University. The following pages are a testament by each person who provided support last year. Because of their contributions, Willamette is able to continue its tradition of academic excellence.

I am truly grateful for the support Willamette receives from its alumni. I thank each of you who has come forward to be counted among alumni who believe in Willamette. With your help we will continue to improve the University and we will reach our goal of 50 percent giving by the year 2000. You serve as a model for others; your continued generosity will lead us into the new millennium.

A handwritten signature in cursive script that reads "Barbara S. Mahoney".

Barbara S. Mahoney
Vice President for University Relations

alumni board of directors

Winsor Paul Acton '47

Judy Grant Allen '56

Douglas C. Bamford '66

Mary P. Laughlin Barlow '45

Barbara (Dennis) Barrie '59

Bryan R. Boehringer '93

Richard W. Buck '66

Mary Hadlock Bunn '70

Larry G. Didway Jr. '88

Anne E. Donovan '91

James O. George '69

Sally E. (Peters) Gray '88

Daniel B. Hall '76

Dawn E. Hoff '84

Leland "Rocky" Johnson '70

Kathryn D. Larkin '94

Heidi (Walter) Maxfield '72

Jonathan M. Radmacher '88

Mary Ann (Burk) Robinson '77

Guy C. Stephenson '73

Carol K. Suzuki '94

Susan E.M. (Marsh) Tanabe '79 T'90

Donna (King) Tyner '79

Wendy R. Willis '88

grace goudy distinguished artists series

The Distinguished Artists Series gives music students at Willamette a unique opportunity to interact with and learn from the greatest names in music today.

Since 1982, this program has featured prominent musicians such as pianist Claude Frank, the American Brass Quintet, the Tokyo String Quartet and the Guarneri String Quartet.

The series was recently endowed by The Collins Foundation, ensuring that the tradition will continue for years to come. Renamed the Grace Goudy Distinguished Artists Series in honor of Grace Collins Goudy, the series will have a new home this spring in the Jerry E. Hudson Performance Hall of the Mary Stuart Rogers Music Center.

In addition to an evening concert open to the Salem and Willamette communities, performers in the Distinguished Artists Series also conduct a master class for the benefit of music students.

Several local businesses have also provided sponsorship, most notably, Dain Raucher, Inc., which provided significant funding for three years. Other sponsors include Pence/Kelly, Sather Travel, K/P Corporation, and Azumano Travel.

Barbara M. Brinkow '75 M'81
Edna Mae H. (Hopfer) Bryan '43
Donald A. Buss '53
Celia Butler
Fred M. Butler '58
Stanley Butler
Jean Caldwell '48
Nancy (Holcomb) Carnithers '57
Richard T. Carruthers '55 M'81
Dwight Catherwood '40
Melinda (Lewkowicz) Carvill '81
Elaine (Buckner) Chaniller '47
George E. Chandler '61
G. Marc Choate
Michael A. Chotodenko '76
Terry S. Collins '70
Cynthia (Shaw) Conrad '60
Loy E. Cramer '57
Douglas B. Croskell '76
Louisa (Sidwell) Crow '33
Garth Cummings '78
Volena J. (Jenka) Davidson '25
Jacquies P. De Flois '82 L'86
Helen Biddle Dick
H. Loox H. Dick
Douglas F. Dougherty '53
Richard F. Drake '55
Jou O. Dversdal
North O. Dversdal '55
James R. Dyke '68
Cynthia L. (Apple) Edwards '54
Miles J. Edwards '51
Linda Eisele
Michael Eisele
Mark D. Elgin '77
Pauline (Winslow) Elgin '37
C. S. Pat Emmons '31 L'31
Caroline (Parr) Esttzwert '62
Michael R. Estcourt '62
Ernest L. Estes '76
Evelyn S. (Nafus) Ferris '61
James M. Fitzgerald '50 L'57
Gerald W. Frank
Edward A. Frantz '35
Ruth C. (Chapman) Frantz '35
Dorothea (Greenwood) Fravel '42 '65
Glen Fravel '42
Eric D. Freidenrich '91
John Freidenrich

Eric M. Friedenwald-Fishman '88
John M. Gallagher
Susan C. Gallagher
James D. Geddes '57
Nancy (Lugen) Geddes '57
James O. George '69
Elizabeth A. Gilchrist '75 M'79
Dorothy L. (Eastridge) Gilliam '52
Judy (Dodd) Gilmore '69
V. Gib Gilmore '69
Frank P. Girod '29
A. James Giustina '75
J. Stefan Gonzalez '77 L'86
Joe Gordon
Judy Gordon
Diana Graham '69
William R. Gray III '77
Donald E. Green '61
Lester Green
MaryLou Green
Caroline (Langlan) Greger '74
David L. Greger '72
James C. Griggs '71 L'75
Ronald C. Gustafson '64
Shirley (McKay) Hailey '44
Wayne E. Hadley '42
Grant E. Hagedstedt
Phyllis Hall
Susan M. Hammer '76
Phillip E. Hammond '32 E'51
Benetta M. (Edwards) Harlan '52
Olga (Janek) Hawley '34
J. Chris Haver '78
Winthrop C. Henderson '57
Loren D. Hicks '42 L'49
Muriel (Thompson) Hicks
Elizabeth Olson Hill '46
Kraig F. Hill '84
Patricia D. (Davidson) Hogan '69
Carl L. Holm '40
Mark W. Holmlund '83
Audley W. Hobson
Nancy A. Hobson '61
Dorothy (Manker) Hoskin '60
Catherine M. Hudg
Jacob M. Hudg
Albert M. Hughes '36
Genevieve A. (Bellinger) Hughes '38
Gordon L. Humphrey '61

Nancy L. Jackson
Robert V. Jackson
William L. Jackson '85
John A. Jelders '60 L'64
Ronald A. Jensen '69 L'72
Jo Johnson
Leland R. Johnson '70
Luain (Tuller) Johnson '69
Terry (Thompson) Johnson '61
Ethel M. (Lanson) Jones '48
Ira W. Jones '49 L'57
Jack V. Jones '57
Marilyn (Mee) Jones '57
Richard H. Jones '41
Gail L. (Larsen) Joseph '61
Robert E. Joseph '57 L'63
Peter T. Kashiwa '79
Nancy (Welch) Kennedy '51
Randall B. Kester '37
Priscilla (Payne) Kilbourn '58
James D. Kniffin '79
Ronald J. Knox '81
Brent D. Koppitz '80
Helen (Allen) Kuschnereit '56
Patrick H. Lang '67
Mark A. Lantz '82
Neil J. Lasky '68
Linda Gatchell Lewis '79
Jacqueline (Graber) Litchfield '64
Ralph V. Litchfield '60
Richard C. Litchfield '63
Angel G. Lopez '78
Percy W. Loy
J. Patrick Lucas '86
Nancy Scott Mandl '67
Frank L. Manker '30
Robert T. Martin
Kathleen H. Matsubara
Rodrigo S. Matsubara
James A. McClintock '27
Donna M. McCloskey
James G. McCloskey '80 M'81
Joan H. (Sherrill) McNamara '59
Douglas W. McQuaid '72
James Mercer '57
Richard L. Mercer '54
Gerald F. Miller '79
James A. Miller
Joan E. (Barash) Miller '77

John D. Miller
Lawrence B. Miller '62
Mark F. Miller '77
Shirley (Shay) Miller '67
Sue Miller
Alan L. Montgomery '76
Jean (Fries) Moore '45
Chris Morris
Harry S. Mosher '37 F'81
Debra Mrowka
Stanley Mrowka
Thomas E. Neilson M'86
Stephen V. Novacek '74
Clement J. O'Neill
Stanley K. Okinaka '74
Timothy R. Osborn '76
Tom T. Oye '41
Glenn W. Patterson '75
Heidi (Allison) Patterson '75
Norma J. (Peterson) Paulus '62
William G. Paulus '58
Theodore G. Pavlicek '80
Duane H. Pellervo '81
Kathleen Petersen
Harriett E. (Monroe) Peterson '83
David O. Poindexter '51
Marian (Sayer) Poindexter '51
Richard J. Polley '70 L'75
Theodore Primrose '57
Susan J. Rauch '75
Edward P. Reed '50
P. Lynne D. (Davis) Reynolds '78
Ray Rhoten '36
Joe B. Richards '54
Julie Baumann Rieth '88
Miles Rosedale
Muriel I. Rosedale
Kathleen (Easton) Ross '52
William M. Ross '51
Pamela A. Ross '83
James V. Scariot
Kathleen F. Scariot
Robert N. Schaeffer '69
Tracy R. (Deeming) Schatz '87
Lila (Clockling) Schmidt '66
Linda B. Scott
William L. Scott
Bonnie Serkin '76
Kimberly A. Shay '81

Frank W. Shields
Mark R. Shuholm M'88
Jeffrey R. Stottow '67
Joyce (Catterall) Suss '72
June A. Smith '82
Jeb S. Smythe '83
Daniel E. Snyder '53
Oscar H. Specht '39
Wendy J. Squires '79
Stanley A. Steindorf Jr. '54
Yvonne (Grosser) Steindorf '55
Richard L. Stewart '65
Ross C. Stout '85 M'93
Ruth Straus
Marie Glasse Tapp '51
Jeffrey C. Thede '79
Helen E. Thomas '45
Margaret (Guice) Thomson '51
Scott D. Thomson '51
Charlotte (Kallander) Thuemmel '37
Larry Tokarski
Pamela R. Triplett
Wallace M. Turner '40
Conch Virata-Choate M'79
Richard P. Viceday '83
Molly (Schwartz) Walters '76
Nancy (Farmer) Warfield '66
David P. Werner '72
Dorothy (Engelhart) Weisser '53
John F. Weisser Jr. '52 L'55
Barbara (Hollingworth) Whalin '42
Brian R. Whitehead '83
Janice R. Wilson '76 L'79
Margaret (Siegmund) Wilson '47
Otto J. Wilson '38
Robert F. Wulf
Carol Yates
Richard Yates
Elizabeth A. Yocom
Richard A. Yocom '49
Stephen M. Yoshihara '65
Marlene A. Young '75

Symbols Legend

- L I (J.D. or LL.B.)
- M Master of Management or Master of Administration
- L/M Joint degrees: Law and Management
- T Master of Arts in Teaching
- A Master of Arts
- E Master of Education
- MME Master of Music Education
- C Certificate in Dispute Resolution
- H Honorary Degree
- * Deceased
- Gift was matched this fiscal year
- # Life member
- Five consecutive years of giving

Cupola Society

The Cupola Society honors individuals who contributed \$10,000 or more to the University during the fiscal year. This society commemorates the cupola atop Waller Hall. The cupola has survived fires, earthquakes and renovations and is symbolic of Willamette's enduring academic presence.

- Edward L. Allis '70
- Betty (Starr) Anderson '40
- Robert F. Anderson '38
- Joseph V. Brazie '50
- Helen (Furvine) Burnett '37
- Linda M. (O'Malley) Carney
- Richard J. Carney '64
- Ruth L. Church
- Maribeth (Wilson) Collins H'93
- Dennis Detering
- Donald J. Egr '36
- Hallie E. (Brown) Ford H'96
- Betty L. (Lewis) Frewing '31
- Kenneth E. Garner
- John Greer
- Joyce Greer
- James A. Hand
- Nelvin Henderson-Rubio '74
- Colleen A. (Mullin) Hoyt
- George W. Hoyt '58
- Kim E. (Rende) Hoyt '88 L'91
- Mark C. Hoyt L'92
- Nancy B. Hunt
- Jim Knapp
- Bonnie (Scott) Kremer '62
- Peter C. Kremer '62
- Dwight Lear '29 L'32
- Margaret Lear
- Helen Yeomans Luther
- Alex J. Mandl '67 H'96
- Edna L. (Thoman) Martin '40
- Jack McLarty
- Barbara McLarty
- James F. Miller
- Anell H. Payne '43 H'90
- Dale R. Peterson
- Delores N. (Hoeff) Porter
- George E. Porter '53
- Katharine Parker Randall
- Linda K. (Clark) Richter '64
- William L. Richter '61
- Bruce Roberts
- John S. Rogers '63
- Dan W. Schneider L'74
- Cherida Collins Smith '72
- William Swindells
- Lawrence E. Tate '66
- Thomas L. Thomlin Jr.
- William B. Webber
- Mildred W. Whipple
- Beatrice L. (Lockhart) White '28

Jason Lee Society

The Jason Lee Society recognizes individuals who contributed \$5,000 to \$9,999 to Willamette during the fiscal year. The society is named for Jason Lee, the principal founder of the University. He left his entire estate to Willamette and his gift continues to touch the lives of students attending his beloved school more than 150 years later.

- Evelyn J. (Chapman) Back '47
- Robert Back
- Robert M. Barber
- Shirley L. (Blakman) Barber '46
- Stewart M. Butler '61
- Linda Cates '70
- Dennis M. Chiorba L'64
- Lavon (Allen) Chiorba '65
- Jean Saines (Calkin) Donovan '45
- Robert H. Donovan Jr. '47 L'48
- A. M. Gleason
- Barbara Duncan Hewitt '59
- George Histed
- Mira L. (Nakano) Histed
- Douglas G. Houser '57
- Bonnie Hull
- Roger B. Hull
- Jerome J. Meyer
- Oscar R. Nealy
- Stephan Seihl
- Georgia (Hull) Spooner '47
- Daphne Walker
- Robert Zirschky

Waller Society

The Waller Society honors individuals who contributed \$1,000 to \$4,999 to Willamette during the fiscal year. This society is named for Alvan F. Waller, who carried on the tradition of service and devotion begun by Jason Lee. It was Alvan Waller, as the University's agent, who bore the responsibility for developing the financial well-being of the University as it grew. He raised the funds for and supervised the construction of what is now known as Waller Hall, which was completed in 1867.

- Robert M. Ackerman
- Sue (Kast) Acton
- Walter Paul Acton '47
- Morris A. Arntson Jr. L'62
- Ronald E. Bailey L'63
- Robert V. Bain '53
- Jamie Baker
- Jane Y. Baker
- John E. Baker
- Mitz C. (Chalmers) Barker '75
- Randy D. Barker '75
- Thomas A. Bartlett '31 H'86
- Cornie Battaile
- Lewis D. Beatty '57
- John Beeble '44
- Mark S. Beggs '75
- Dean K. Benson '56
- C. M. Bishop Jr.
- M. Sherman Bliss Jr. '52
- Richard Bolles
- Ralph W. Bolliger '53 L'55
- Carol (Smullin) Brown '67
- Donald G. Brown '68
- Barbara (Simon) Bunney '61
- Willard C. Bunney Jr. '59
- John B. Burr
- Jonathan T. Carder '68
- E. Herbert Carlson '51

- Joan K. (Klingworth) Carlson '51
- Theodore C. Carlstrom L'60
- Wallace Carson Jr. L'62
- Vernon D. Castlerine '41
- Stuart C. Causey '72
- David P. Chiappetta '89
- Jane Brasted Chipman '40
- Carol Chroten
- Edward L. Clark Jr.
- Patricia L. Clark
- Gilbert J. Clausman '47
- Nonnie (Faaborg) Cole '50
- Paul B. Cole '50
- Kristin B. (Best) Collins '85
- Truman Wesley Collins Jr. '86
- Rosemary Cooperrider
- Verne K. Cooperrider
- Miniam (Jensen) Danner '45
- Walter B. Dauber '56 C'62
- Marilyn Donovan
- Arlene (Herringer) Douglass '65
- George M. Douglas '63
- Roberta E. (Smith) Dymond '36
- Marilyn L. (Luther) Egans '67
- Michael E. Egans '66
- James H. Elliott '47 H'78
- Harry E. Emmel '36
- George E. Erickson '37
- Donald A. Fidler
- Margaret A. (Porter) Fidler
- Lee W. Fitzpatrick
- Robert M. Fitzpatrick
- Cynthia Jackson Ford
- Nice Franklin
- Donald F. Gaiser
- Lizari L. (Watanabe) Gazeley '70
- Marc Gazeley '69
- F. Roger Gillette
- Caroline D. (Duby) Glassman L'44 H'94
- Rodger M. Glos
- Shirley A. Glöck
- Douglas F. Gondeles '54
- Alan C. Goudy '51
- Mary W. (Whitfox) Graves '64
- Ruth D. Grover
- J. G. Haber
- Nancy J. Huber
- Betty S. Hafferkamp
- Delores Haggland
- Charlotte H. (Oldger) Hall
- Dawn A. Hall
- Patricia M. (Exalto) Hall '63
- Stuart A. Hall '62 L'65
- Diane L. (Fargulson) Hallstrom '73
- Stanley N. Hammer
- Jodie (Johannberg) Hampton '52
- Lewis B. Hampton '55 L'60
- Patricia Hann
- Elizabeth S. (Schade) Harthenko '72 L'76
- Brian W. Hardin
- Susan Concran Hayes '68
- Allen Hull Herrmann '65
- Dale M. Hermelin '65 L'69
- J. Ronald Herzberger '58 L'61
- Henry H. Hewitt L'69
- Eric Hoffman
- Craig A. Howard '79
- Ann Hudson
- Jerry E. Hudson H'97
- Mary E. Hughes L'74
- S. Karl Irving
- Inie (Wilhelm) Jenkins '50
- Anne Johnston
- Bryan Johnson C'91
- Douglas B. Keys '76
- Hikaru T. Kerns '69
- Robert E. Kilmer '74
- Carol (Woodbury) Lane '61
- Charles A. Lane '61 L'64
- Ruth (Finney) Laughlin '44
- William S. Laughlin '41 H'68
- Kathleen (Bendix) Liebenow '66

- Larry Liebenow '66
- Eric B. Lindauer L'66
- Melinda (Martin) Littlehales '65
- William D. Long '39
- Keith W. Lovett '65 L'68
- T. Edward Luttrell II '74 M'76
- John W. Lyles '49
- Larry J. Lyon '51
- William L. MacDougall '52
- Barbara S. Mahoney
- Timothy Mahoney
- Robert E. Maloney Jr. L'67
- William M. McAllister L'62
- Douglas McGregor
- David McGuire
- Kevin W. Midlam '61 L'63
- Norabel (Pratt) Miller '31
- Paul F. Miller '28
- Richard A. Milroy Jr. '81
- John C. Morris '74
- Begina Mizee
- Ann P. Mower
- E. A. Mower
- Lee E. Mueller
- Ann (Shidell) Mueller '53
- Russcoe C. Nelson Jr. L'73
- Mary Nordlander
- Robert Nordlander
- Delores (Netz) Nunn '42
- Warne H. Nunn '41
- Timothy J. O'Donnell L/M'85
- Doris (Walter) O'Neill '50
- Robert H. O'Neill '50
- Robert G. Packard '73
- Robert W. Packwood '54 H'69
- Daniel O. Page
- Charles R. Peter '56
- David M. Pollock '65
- Claris C. Poppert '57
- Delmar A. Ramsdell '36 L'53
- Ruth E. (Ross) Rhöten '25
- Frank D. Riebe '53 L'55
- Augusta (Thompson) Rockafellar '75
- S. Michael Rodgers L'68
- Janice M. Roehr
- John N. Roehr '55
- Joanne R. (McGivray) Rose '60 L'84
- John M. Ross '36
- Thelma M. (Ofstehagen) Ross
- Ivan (Schell) Rossman '41
- Jack Rowland
- Mildred Rowland
- Eve Salas
- Phillip Settecase
- Marjorie (Wilson) Shaffer '57
- Paul L. Shaffer '57
- Theodore L. Shay
- Stuart J. Shelk Jr. '67
- Alan M. Shiffer M'76
- Diane G. (Osborne) Shiffer '77
- Terry N. Shuchat '62
- Mark G. Simmer '82
- Nancy (Hutchison) Sjöberg '66
- Caroline Kubale Smith '79
- Kevin R. Smith '79
- Patricia Smullin
- Malcolm Snider
- Eugene Snyder
- Wallace A. Sprague
- Mary Ann Spreiter
- Stephen C. Spreiter
- Anita Stables
- Derek Stables
- Gordon T. Steindorf '57
- Ruth A. (Volgamore) Steindorf '58
- John F. Stevens
- Corinne (Maxwell) Stewart '71
- Lindsay D. Stewart '69 L'73
- Mary Stirlings
- Thomas B. Stoel
- Paul L. Strittmatter L'69
- Gayle D. (Denison) Strome '41

- Louis M. Stutt '36
- Mitchell C. Taylor '83
- Mark W. Teppola '60
- Carole L. (Larsen) Thomas '66
- Jenna (Mayhew) Thompson
- Scott A. Thompson '89
- Ronald Timpe
- Maxine Trenbeath
- William Trenbeath
- Barbara (MacDuffee) Tripp '49
- Russell W. Tripp '50
- David W. Tuck
- Kathleen C. Tuck
- E. Walter Van Valkenburg L'78
- Soren J. Vestergaard
- Allan E. Voigt '47
- Robert W. Voigt '42
- Linda S. (Barst) Weathers '70
- Thomas R. Weathers '70
- Roderick C. Wendt L'80
- Carol Whipple
- Jean Whipple
- Sue (Coggeshall) Whiting '51
- Betty (Jackman) Wilson '49
- James A. Wilson '49
- Loren C. Winterscheid '48
- Muriel (Oliver) Winterscheid '48
- Richard H. Wolfenbarger L'78
- Darrell Wright '57
- Geneva (Russell) Wright '58
- Jay N. Zidell

Step Society

The Step Society commemorates the historic old step at Waller Hall, worn down over time by the feet of so many people. The society honors individuals who contributed \$500 to \$999 to Willamette during the fiscal year. Contributors to the Step Society provide vital support for the academic footing needed by new generations of students who cross Willamette's threshold.

- Sheena Aebig L'76
- Donald L. Agnew '57
- James E. Albaugh '72
- S. Bud Alkire '71
- Daphne (Lukas) Atkinson '50
- Ray N. Atkinson '50
- Brada M. Bailey
- Thomas A. Bailey
- Richard S. Baldini '81
- Dennis Balmer '78 M'80
- Gindy L. Banakus
- Richard J. Banakus
- Fran (Miller) Batchelder '56 E'62
- Bob B. Batchelder '54 L'57
- Jeffrey M. Batchelor L'72
- Richard J. Baumann '70
- Bonnie (Cruson) Bennett '64
- Darlyn (Raschio) Bennett '71
- David Bennett L'71
- Michael W. Bennett '70
- Barbara L. (Morse) Bentley '64
- Joanne (Taylor) Bergmann '55
- L. James Bergmann '54 L'56
- John G. Bergstrom '60
- Charles L. Best '75 L'78
- Ken L. Betterton L'74
- Robert L. Boldt
- Ann Boss
- Frederick M. Boss
- Donna (Beebe) Bosselman '54
- Barbara (Pitts) Bowles '44
- Charles J. Bowles
- William J. Boyce L'69
- Richard C. Brockway '57
- Clarke C. Brown '48 L'48

collaborative research in science

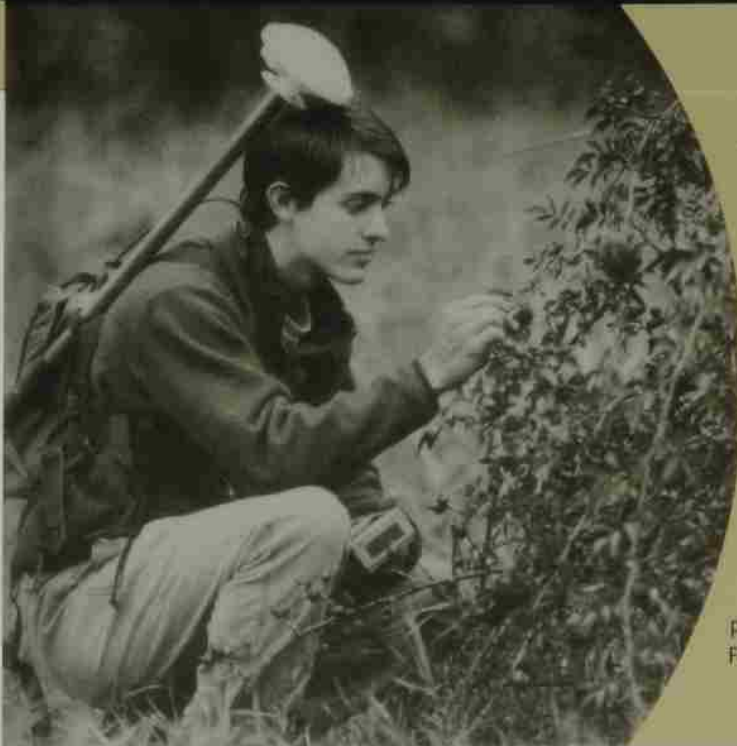

Working with Peter Eilers, professor of environmental science, Ken Duncan '99 received a fellowship to do a summer-long ecological study of Dry Falls Lake in eastern Washington. "It gave me a wealth of field experience, which is very valuable since environmental science majors don't always have the opportunity to work in that kind of research setting," Duncan says.

The Science Collaborative Research Program offers students an opportunity to assist professors with research projects. "You get to see things from a researching professor's point-of-view," says Duncan. The program was initiated through a gift from the Murdock Charitable Trust. When that grant expired, the program was endowed with a \$2 million gift from The Mary Stuart Rogers Foundation. John Rogers, a 1963 graduate of Willamette, serves as president of the foundation. Students participating in the research program will be referred to as The Mary Stuart Rogers Fellows.

Trustee William B. Webber has pledged additional support toward the program. His pledge, included in his estate plans, will allow for The Murdock Fellows, in memory of Tektronix founder Jack Murdock.

-Sara L. (Smith) Gunn '51
-Edith M. (Fairham) Gunnar '49
-Peter M. Gunnar L'50
-Dale R. Gustafson '56
-Sally (Bridgeman) Gustafson '54
-J. Wallace Gutzler '55 L'57
Dennis A. Hachler L'70
-Homei W. Hadley '50
Richard B. Hagedorn L'73
Marcia A. Hahn
Ralph Hahn
Maureen (Mainley) Haines '78
Elizabeth T. Hale
Lewis J. Hale
-Philip M. Hall '73
R. Sam Hall Jr.
Susan A. Halligan M'85
-Doris C. (Clarke) Hamilton '52
G. Roger Hamilton
Delpha (Shört) Hammelie '56
-Earl Hampton '48
-Bill Hansson '46
Terry Hancock
Erin Hanoi
Philip S. Hanoi
David A. Hansen '66
Erik R. Hansen '92
-Eugene C. Hansen '53
Kent A. Hansen L'79
-Roger W. Hansen
Mark Harbert
Linda Bishop Hardy '76
Christine M. (Tolleson) Harper '84
-V. Gwendolyn Harper '49
-Edward J. Harri L'73 C'86
-Carla (McKeen) Harris '56
-Dale C. Harris '55
Frederick P. Harris '35
-William H. Harris '49
-Royal V. Hart '48
Alex Hartnett
Izzy Hartnett
Kenneth A. Hartung
-Christopher J. Harvey '84
-Elizabeth Scott (Crocker) Harvey '85
Mark O. Hatfield '43 H'58
David B. Hatton
-Patricia Havery '48
Janice L. Hazel

William J. Hedges L'81
Tara L. (Johnson) Henderson '91
Kip Henry
John R. Henniken '67 L'70
Karma L. Herd-Kilday '87
Jean M. (Doring) Hernandez '75
Jim Hernandez
Kathleen M. Herndon '69
Franklin W. Herrick '43
-Shirley M. (Baird) Herrick '68
-Brent Hutt
James B. Hicks '68
-Jeffrey M. Higgins '82
-Sydney Foster Higgins '83
Jill D. Higgs
Sondra I. Higgs
-Laura J. Hildebrandt '95
Janice A. Hildreth
Wayne Hillard L'51
-Carolyn D. Hitchcock '73
Ruth M. Hoag '70
Michael C. Hobbs '80
Steven H. Hobbs C'93
John H. Hobson '41
Joseph C. Hoffman
-R. W. Hofstetter
Mark W. Hohr '77 L'80
-Ronald E. Holloway L'79
Keith D. Holmes '55
Stephen A. Hone '60
David Hood
Maureen A. Hoisd
Jonathan D. Hook '78
Charles E. Hopewell M'84
Harley H. Huppe '52
Tony L. Hopson '77 H'95
James E. Horne L'81
-Don L. Horford '52
-Brooks B. Houser Sr. '85 M'87 L'90
-Susan (Ridley) Houser '85
Jane O. (Armstrong) Howell
John M. Howell L'75
-Thomas H. Hoyt L'66
Bruce R. Hubbell '65
John M. Hudkins '69
Teresa B. (Krug) Hudkins '69
Milton W. Huff '55
-Clifford P. Huffman
-Luella E. Huffman

Alan B. Hughes '78
-James D. Hughes L'81
-Lindsay H. (Harris) Hughes L'81
-Gary D. Hull '70
-Gretchen (Grover) Hull '71
Richard M. Hull L'65
-Julia G. (Fullager) Hume '55
-Gregory E. Hunsicutt '74
-Jean S. (Shepherd) Hutsaker '52
Lester R. Huntzinger L'70
-William P. Hutchison Jr. L'69
-Todd S. Hutton
Faith (Enyeart) Ireland L'69
-Richard L. Isaak '53
David W. Isle
Rhonda M. Isle
Alan R. Jack '60 L'60
James P. Jackson '53
Jodee Lynn Jackson '83
-Stephen V. Jackson '66
-Kenneth W. Jacobson '47
-Ronald M. James L'63
-Kit A. Jensen '69 L'74
Patrick H. Jensen L'73
Ajitkumar N. Jetmalani '79
Paul O. Jewell '53
-Ann M. (Barnes) Johnson '84
-David B. Johnson '82
Eric A. Johnson
Margaret E. Johnson
Mary E. Johnson
-Nancy A. Johnson '81
-Glenda M. (McCormick) Jones
-J. Courtney Jones '49
Jeffrey M. Jones '85 L/M'89
Rebecca Michael Jones '75
Richard T. Jones '68
-Theodore Jones
-Walter L. Jones '33
-Kenneth V. Jorgensen '74 M'76
David C. Jory '75 L'78
Betty (Millin) Joseph '52
Thomas P. Joseph Jr. '52 L'55
-George E. Juba '52 L'58
Jennifer M. (Ray) Jurusik '79
-Al Kaelin
-Conry Kaelin
John E. Kaemmer '50
-Mary Ann Kaestner

-Margaret Sargent Kane '52
-Heith M. Kaneshige L'92
-Gerald Henry Kangas '56
-Jeanne (Brougher) Kangas '57
-Susan E. Karr '68
-Julianne (Aongst) Kawabata '65
Richard S. Kawana '66
Alice (Girod) Kelley '54
Gerald E. Kelley '54
-Norman F. Kelley L'64
Elizabeth J. (Carlson) Kelly '74
-Ralph J. Kennedy '43
-John P. Kent '78
Jeffrey A. Kilday '85
-Donald F. Kimball '65
-Jerry R. Kimball L'78
-Paul Klamm
-Lucy M. Klein '37
-Roger D. Knapp L'78
James B. Knight
Peder D. Knudsen '63
Elizabeth (Teti Eyck) Knutsen '82
Robert D. Knutsen '81
Mathias D. Kolding '88
-Kim C. (Coghlan) Koning '92
-Elizabeth (Welling) Kraft '75
-Richard P. Kraft '69
Barb Jo M. Krawczyk
Hjelm Krempelsetzer
-Brian F. Krieg '82
Stephen D. Krohn '72
-Philip H. Krozek '64
-Florence (Fetrey) Kubin '50
-James W. Kubitz '71
-Celia (Moorman) Kunaui '43
Sean D. Kuni '85 M'87
Gordon A. Kunkle '47
Alvin A. Kurtz L'29
-Byron J. La Chance
Kevin T. LaFky
-Louisa Lamb '37
-Deon R. Lambert '77
Mark B. Lambert '83
-Kimberly N. (Newman) Langenberg '77
Larry D. Lange
Michael J. Larsen '83
Lynda M. Latta L'86
Lillie H. Lauha
-Keith D. Lawrence '53 L'56

-Lola (Brooke) Lawson '54
-Norman R. Lawson '53
-Judy (Godard) Le Coq '78
-Mark M. Le Coq '77
-Larry C. Y. Lee L'74
-Paul A. Lee
Richard D. Lee L'56
-William N. Lee '56
Susan M. Leeson '68 L'81
-John S. Legg L'72
-Berkeley Lent L'50
David H. Leonard '69 L'73
Joann B. Libby
Lawrence L. Libby
Mary L. Liepins
Nicholas Liepins
Al Lightner
Bernice (Belcomb) Lincicum '69
Michael S. Lincicum '68
-Carolyn (Brady) Lindbeck '47
John Lindbeck '40
-Marie (DeHarrport) Lindsay '55
-Sandra H. Lindstrom '85
James E. Lisle
Raymond B. Little L'63
James H. Lium
-George F. Livesley L'73
Roxanne K. Livingston
Bryan L. Locker '82
-Gary E. Lockwood '57 L'60
-Gayle (Rogers) Lockwood '37
Theodore W. Loder '52 H'71
-Joseph R. D. Loescher L'79
-Kimbal R. Logan '70
-Brian (Upton) Logan '72
Darien S. Loistelle '87
Sabrina P. (Petersen) Loistelle '89
-Dana C. Lommen '88
-Stephanie M. (Merrick) Lommen '86 L'89
-Merle A. Long L'48
-Dick F. Lord '63
John Z. Lovell '91
-Ellen (Christiansen) Lowe '52
-Eugene L. Lowe '49
Roger T. Lowe '80
-Rebecca Lowe-Warren '70
Jon Michael Luce '70 M'76
-J. Richard Ludders '67
-John H. Ludwick L'74

1842 Society

The 1842 Society recognizes individuals who contributed \$150 to \$499 to Willamette during the fiscal year. The largest giving society, the 1842 Society commemorates the year of the University's founding and represents the base on which the future Willamette will be built.

-James W. Abbott L'72
 -Janet A. (Anderson) Abrahams '64
 -Dorothy (Moore) Achor '42
 -R. Winfield Achor '42
 -Gerald G. Ackerson '58
 Scott S. Adams
 William G. Adams '62
 Cynthia G. Addams
 -Robert B. Albert '44
 -Paul W. Aldinger '58
 Alice M. Alexander M'82
 J. Michael Alexander L'75
 -Judy Grant Allen '56
 Rodney L. Allison '68
 -Donald C. Aman
 E. Bunnell Ambrose '51
 Mervin E. Andersen '48
 -Kay Andersen-Wyckoff
 -R.G. Andersen-Wyckoff
 -James K. Anderson '41
 -John A. Anderson '67
 -Margaret T. (Taylor) Anderson '39 T'40 K'41
 -Robert A. Anderson '54
 Stuart Anderson '73
 -Jane E. Angus L'73
 -Ernest M. Ankrim '73
 -Karen (Reedy) Ankrim '73
 Jo Anne H. Aplet
 Lowell J. Aplet
 Michael H. Arant '68 L'76
 Zsolt B. Argemey
 -Millicent (Tower) Armer '56
 Dollie (Cummings) Armstrong '57
 Donna (Leonard) Armstrong '57
 Glen E. Armstrong
 Hubert E. Armstrong '57
 David J. Arthur L'81
 -Jacqueline (Chute) Aschenbrenner '51
 -Stanley E. Aschenbrenner '51
 Shahob K. Astari
 -*Lavinia M. Atkinson
 -Robert W. Atkinson '53
 -Lisa S. (Johnson) Aubin '82
 -Thomas Augustyn
 -Charles E. Austin
 -David B. Avison '67 L'74
 -Susan K. (Trullinger) Bach '68
 -Cara L. Bailey '78
 -Susan W. (Webber) Baker '81
 Frank E. Bales Jr. '50
 -Roland F. Jerry Banks
 John R. Barker '69
 Thomas G. Barkin
 -John D. Barlow L'72
 -Don E. Barrick '47
 -Gregory Barrick
 -James M. Barrington
 -Vernon L. Bartsch '46
 -Virginia B. (Barber) Bartsch '46
 -Dale A. Bates '48
 -Michael B. Batlan '75 M'81
 -Marjorie (Lundahl) Baum '51
 -Milton R. Baum '49 E'51
 Exam Bayan
 -Rodney K. Beals '52
 -William E. Beard '38
 Sharon T. (Palusen) Beardley '64
 Ray E. Beatty
 -Bonnie Bedford-White '68
 -Bernard F. Bednarz L'56
 -Walter M. Beglau L'89

Charles B. Bennett '70
 -Frank M. Bennett '47
 -Mary E. Bennett '45
 -Walter E. Bensman Jr.
 Steven E. Berglund '61
 -Gertrude (Oehler) Bergman '32
 Roger A. Bergmann '66
 -Anne L. Bettis '78
 Patrick C. Bickler
 Danny C. Biggaard '75 M'77
 -Jack L. Bishop '57
 -Joseph L. Blanchard '37
 -Frederick J. Blanchfield
 L. Vaughn Blankenship '56
 -Dale E. Blanton '75
 Sharon Miller Bliss M'95
 Gáty W. Boehne '77
 Bernard Bolme
 -James C. Booth '64
 -Sandra K. (Reinmiller) Booth
 -Arleen F. (Niemi) Boothby '80
 -Edwin L. Boothby '57
 -Robert C. Bowen '72
 -Gene R. Bowers '61
 -Jim Bowers
 L. Bruce Boyd
 Oriana E. Boyd
 Roberta W. Boylan
 James D. Boyle L'97
 -Vernon K. Bradley
 -Rebekah J. Bradshaw '86
 -Jean (Arvansen) Brady '39
 -Robert G. Brady '41
 -John F. Brardin L'71
 Christopher D. Brantley '72
 Louise F. (Risehart) Brantley '72
 -Donald R. Breakey '50
 -Pam (Mami) Breakey '51
 -Beverly (Iverson) Brenner '74
 -David A. Brenner '73
 -Phyllis M. Brinkerhoff '69
 -H. Joe Brinker Jr.
 -Anthony D. Brösterhaus L'53
 Brian E. Brown
 Cheryl K. Brown
 -Geoffrey C. Brown '81
 -Jean (Stewart) Brown '53
 -John R. Brown '51
 -Lawrence A. Brown Sr.
 Nancy J. Brown
 Philip Brown
 Wesley E. Browntob L'35
 -Annie (Sherrard) Bryson '71
 -David F. Bryson '70
 -Pearl (Boothby) Bucklin '39
 -John W. Buehler L'77
 -Karen J. (Park) Buehler L'91
 -Charles S. Burdell Jr. L'70
 Ann Forest Burns L'73
 Robert W. Burns L'80
 Stephanie Burrell L'88
 Mary Louise (Lee) Burnum '52
 -Isabel (Mason) Buschman '49
 David D. Butler L'78
 -W. Carl Butte '33
 -Duane D. Button '84
 Pete Byeman
 -William H. Byrd '45
 -J. Laurence Cable L'71
 -Jeffrey J. Cain '81
 -Elizabeth H. (Hamilton) Caldwell '42
 -Eldon F. Caley '52 L'55
 -Maxine Kent (Brown) Callinan '56
 -David F. Camp '72
 -Edgar Canfield L'56
 -Michael R. Canty M'76
 -Mary (Lumijarvi) Caraker '51
 Willard K. Carey L'56
 George E. Carlisle '55
 -Cassandra (Gräud) Carpentier '77
 -Julie Ann Carson

A. Wayne Carter L'65
 Johnna F. Cashill
 W. Patterson Cashill
 Sylvia (Whyte) Chauls '69
 -Lynda K. (Gruidy) Chikovani '71
 -Gary C. Childs '66
 -Margaret (Anderson) Childs '67
 Doneille Chomiak
 Ottilie Chomiak
 -John R. Christopher '42
 Christine A. Chute
 Edward T. Clark
 Elizabeth S. Clark
 -Everett W. Clark '38
 Kathryn (Thompson) Clark '39
 -David B. Claunch '79
 -Karen (Quirkstad) Claunch '81
 -Lois B. (Burton) Cleveland '39
 Darcy M. Clotier
 Kirk A. Clothier
 -Leslie (Peterson) Clouse '70
 -Marlyn L. Clouse '70
 -Marshall Coha
 -Linda (Price) Coleman '73
 -Ronald L. Coleman L'72
 -Ila G. Comstock '26
 -Mark B. Comstock L'81
 -Wendy S. (Lewis) Comstock L'81
 -June (Woldt) Cooe '42
 -Kenneth W. Cooper '34
 -Robert R. Cooper
 -Jean E. (Gibbons) Couzins '45
 -Mary A. (Howe) Covert '52
 -Frances J. (Graham) Cox '54
 Lawrence E. Cox L'61
 -Richard B. Cravens '49
 Lyle E. Croeslius '38
 -Michael R. Creemere
 Lawrence D. Criss
 Linda Criss
 -Christine (Henry) Crossland '74
 -Francis R. Crouch '56
 Donald F. Crumrine
 Grace E. Cronican M'79
 -Rose Marie (Wilhoit) Cunningham '52
 -Steven C. Cylke '71
 -Lance C. Dahl L'77
 Kathleen Dahlin L'78
 -Irma F. Dash
 -Robert Dash
 -Ann B. (Bowers) Davidson '72
 -Lawrence R. Davidson '72
 Danna J. Davies '91
 Nancy B. Davis
 -Robert A. Davis L'81
 -Ross G. Davis L'67
 -Sarah E. (Flummer) Davis '82
 -William R. Davis '82
 -Robert C. De Pew '64
 -Oels D. Dearborn Jr. '54
 -Ann DeBernardis
 Keith A. DeGrandmont '79 M'82
 -Dale C. DeHarrport '37
 -Elaine (Gustafson) DeHarrport '58
 Mary D. (Nozz) Del Balzo L'85
 Michael E. Delanty '82
 Paul J. DeMunis L'75
 -Dale H. Denham '60
 -Janeen (Handy) Denham '62
 -Donald R. Denham L'62
 -Thomas H. Denney L'66
 -Janice L. Derringer '83
 Anthony Devincenzi
 Teresa Devincenzi
 Robert J. DeVyldezen '87
 -George Dewey
 -Nancy West Dewey
 Christine Duncan Droway '89
 Larry G. Droway Jr. '88
 -Diene K. Dietter '72
 Gordon F. Diss
 -Charlotte (Litchfield) Dixon '38

Lauren W. Dobbs L'52
 Barbara (Dixon) Dobson '60
 David M. Dobson '62
 -Victor J. Dodley Jr. '72 M'77
 Bill Doljerty
 -Margaret (Horn) Doman '68
 Timothy A. Dombrowsky '87 M'88
 Mary K. Dornacker
 -Alexandria (March) Dösher '63
 -Frederick G. Doshier '62
 -T. Hume Downs '43
 Brian E. Dresbeck '88
 -Jack A. Dressler
 -Jay A. Dressler '79
 -Holly Dawson Driggers '91
 Pamela W. Driscoll
 Richard H. Driscoll Jr.
 -C. Keith Driver '59
 -Barbara B. (Benjamin) Duda '52
 -Barbara (Malier) Dugan M'81
 Paul J. Dugan L'80
 Robert M. Dumlap
 Joseph Dunne
 -Christopher M. Duquette '88
 -Ernest R. Duval '53
 -Kathleen (Revis) Duval '52
 -Karen M. (Schweppe) Dyck '81
 -Norman C. Dyer '59
 -Toni F. (Folson) Dyer '60
 Gerald L. Dykes '81 M'82
 -Margaret C. (Conklin) Ecker '53
 Lowell L. Eddy '35
 -Loren Edmonds
 Walter I. Edmonds L'67
 -Adele L. Egan '47
 Gregory Eide
 Donald J. Ekman L'79
 Margaret Allen Elbow '63
 -Katherine M. (Perrin) Elliot '55
 -Garnet Kesyon Elliott '73
 -Monica (Eastman) Elliott '88
 -Richard R. Elliott M'83
 -Sidney A. Elliott '85
 William Elliott
 Karen L. Elmose L'81
 Judith (Dwyer) Embley '54
 Rosemarie (Miller) Emery '58
 -Robert L. Engle L'66
 -Gregory J. Englund '78 L'81
 -Stephen R. Enloe '65
 -Howard R. Ennor '35
 Sylvia (Morrow) Enrich '57
 -Henry M. Encolmi '48 E'53
 -J. Mike Erickson '66
 -Barbara C. (Crookham) Euler '38
 -Kathleen A. Evans L'82
 Stephen A. Everett M'76
 -Edwin C. Everts '58
 -Jody A. (Mills) Everts '59
 Rosemary Fairfax
 Walter A. Fairfax
 -Norma K. (Young) Fales '62
 Dorothy W. Farmer
 Neil R. Farmer
 -Janet B. (Loomis) Faust '67
 J. Nicholas Fax Jr. '62
 Nancy A. (Weeks) Federici '60
 -Alfred M. Fedje '50
 -Betty (Thompson) Fedje '50
 -Polly (Pollock) Fedje '50
 -Raymond N. Fedje '49 H'68
 -Helan Ferguson '73
 Audrey (Bliss) Ferreira '52
 David Ferrin
 -Darren S. Ferns '87
 -Donald M. Fisk '54
 -Thomas R. Flake '62
 -William C. Fitch '71
 James A. Fitzhenry L'M'81
 -Doris L. (Laney) Fitzsimonds '42
 Tom Flaherty

-Marjorie (Cooper) Fleck '50
 -William J. Fleming L'78
 -Eugene Fletcher
 -Patricia (Miller) Fletcher '48
 -Frederick G. Fogg '64
 -Nina (Crothers) Fogg '67
 -Linda M. Forrest '71
 -Charles R. Foster '60
 -Mark H. Foster '83
 -Frederick J. Fowler '60
 Christopher J. Fox L'77
 -John E. Frank '63
 -Esther M. (Devore) Franklin '42
 -Ely L. Fredrickson '43
 -Alfred J. French '32
 Barbara J. (McPartland) Friesen '62
 -Allan R. Frost '64
 Steven M. Fuller '78
 Alvin S. Fuse '67
 Susan D. (Gamble) Gaasland '76
 -Gail M. (Alexander) Gage L'83
 -Kevin C. Gage L'81
 John R. Galbraith '60
 -Jeffrey L. Gallagher M'78
 -H. Sumner Gallaher '42
 -Hazel J. (Bunnell) Gallaher '41
 Philip H. Gallo '52
 Lawrence Gardepie
 -Dorothy P. (Patch) Garlinghouse '30 H'8
 -Judith Basker Garlinski L'81
 -Timothy G. Garlock L'82
 -James O. Garrett L'59
 Craig E. Gass L'80
 Fidel E. Gaviola '62
 Robert J. Gedrose '82
 Elizabeth M. Gega
 John M. Gega
 Thomas M. Geisness L'67
 Gayle A. German '68
 -Ronald J. Gewirtz L'60
 -Louis T. Giazquinto L'89
 Armonica M. Gifford
 -Susan M. Gill '81
 W. Tyrone Gillespie Jr. '66
 -David D. Gilley '61
 -A. Douglas Gilmore '69
 -Joy (Gustafson) Gilmore '69
 -Gregory M. Ginsburg '88
 -Janell M. (Schuetz) Ginsburg '88
 Mary F. (Shaffer) Givens '68
 -Thomas E. Glass '65
 Peter J. Goertzen '95
 -Daren L. Goin '71
 -Bob A. Goldman L'66
 Anthony H. Good '63
 Theodore J. Gooding '62 L'65
 -Marvin Goodman '47
 John L. Goodrich
 Nancy E. Goodrich
 -Thomas Edward Gould M'76
 -Donald M. Gregg '55
 -Kathy T. Graham
 -Laurie A. Graham '82
 -Roger O. Grannis '77
 -Gwen (Gallaher) Grant '37
 Michael Grant
 -Robert G. Gray '88
 -Sally E. (Peters) Gray '88
 -James A. Green '86
 Ernest P. Greenwood '41
 -Scott D. Greenwood '83
 -Dalline (Montag) Gregory '54
 -Eugene R. Gregory '63
 Mickey D. Gridley '82
 Gwer Griffith
 -Douglas R. Grum L'70
 Jerry Groff
 Marion R. (Coke) Grosvenor '44
 -T. Randall Grove L'81
 -Frank M. Guerin '39
 Denise M. Guidici

willamette writing program

"I will never forget how scared I was when I came to college and had to write my first paper," said Annalivia Komyate '99 (pictured, working with student Stephanie Roberts '02), a writing consultant at the Willamette University Writing Center. Annalivia eventually overcame her fears, enough so that she now spends time helping other students overcome theirs.

Annalivia, like other student and faculty writing consultants, is trained in different strategies to help students organize and compose written work. Any student can use the writing center, which was made possible through the support of the Bill '59 and Kay Long Endowment.

The writing center is a part of the Writing Program, an "across-the-curriculum" program developed in 1995 to ensure that all graduates have a strong writing background. In the program, students take "writing-centered" courses from across the disciplines that push them to focus on the process of writing as well as the final product. In addition, the program requires students to compile a portfolio so they can see the improvement in their writing during their Willamette education.

-Marjorie A. (Thorne) Thorpe-Fruit '37
-David F. Titus '75
-Jennifer B. (Bellinger) Todd L'83
-Walter J. Todd L'81
-Brian M. Tollefson L'76
-Rudolph J. Tollefson Jr. L'72
-George K. Tomlinson L'50
-Thomas G. Tombs '64
-John Gregory Topping '61
-Joyce (Heringer) Topping '63
-Jeffery S. Towers
-David Townsend '56
-Randolph J. Traeger '79
-Timothy R. Troshilovich '78
-Charlotte A. Tsuha
-Robert S. Tsuha
-Beth Tucker
-W. Henry Tucker
-Roy Turnbaugh
-John P. Turner L'91 C'91
-Mary L. Turner '58
-Monte Turner
-Sara J. Turner '78
-Aaron A. Ueno '80
-Satish Upadhyay
-Sharon M. Ury M'94
-Audrey C. Valenciano '77
-Marybeth (Ormsby) Van Buren '76
-Coralie (Roseberry) Van Horn '57
-Ralph Van Horn '58
-Muriel (Miettunen) Van Veen '58
-Beth C. Vandenberg
-Larry J. Vandenberg
-James A. Vangelos M'79
-Charles N. Versteeg '37
-Charles N. Versteeg Jr. '87
-Lorraine A. Vick '40 E'41
-James E. Vidal '67
-Lillian O. (Hart) Viken '38
-Larry R. Volchok L'66
-Valerie J. Vollmar L'75
-John R. Voss '36
-Patrick I. Waite M'84
-Duncan M. Walker M'95
-Mike D. Walker
-Ward E. Walker '42
-B. John Wallace '52
-Sharon (Schwind) Wallace '65
-Peter H. Wallmark '88
-Clarice M. Warren

-Thomas L. Warren '49
-Donald B. Wasson '74
-Michael K. Wax L'87
-Nettie A. (Hansen) Weaver '60
-Mary L. Webb
-Bruce R. Webber '73
-Clarence L. Webber Jr. '49
-Vivian (Thompson) Webber '48
-Kenneth W. Weber L'63
-Lazzy L. Webster '76
-S. Clint Weeks '54
-Pamela Weeks '69
-Michael T. Weirich
-Howard D. Werth M'78
-Charles West '36
-Randolph T. West
-Robert L. West '48
-Sybil Westenhouse
-David W. Weston '70 M'97
-Edward G. Whipple '74
-John C. Whipple '50
-Shirley (Wiest) Whipple '50
-Douglas L. White Jr. L'58
-Catherine (Wetherby) Whitehead '68
-Edward R. Whitehead '88 L'72
-Guy Whitehead
-Dorothy A. (Rohlfing) Whiteside '59
-Elizabeth A. (Atkinson) Whitesett '51
-Clarence R. Wicks '47 L'49
-Vergie (Buzard) Wicks '49
-D. H. Skip Wilcox '58
-Frances (Gorluch) Wilcox '41
-Marlene A. (Hanna) Wilkinson
-Ronald C. Wilkinson '59 L'67
-Bruce P. Williams '69
-Bruce M. Williams '77
-Jeen Williams '43
-Alex Williamson
-Robert C. Williamson L'86
-Jacqueline (Grüver) Willingham '66
-William T. Willingham '66
-Jack Wilson '52
-Stephanie A. Wilson '67
-Neal B. Wineman '54
-Richard E. Withnell
-Rebecca Q.H. (Hang) Wong '56
-Marion S. (Sanders) Woodham '41
-Robert C. Woodle '83
-Melinda E. Woodward
-C. Gilbert Wrenn '26 H'52

-Kathleen La Raut Wrenn '24
-Christopher K. Wuerker '82
-Joanne (Estey) Yates '52
-Tom L. Yates '50
-Theresa Ann Yih
-Carolyn L. Yocom M'88
-Natalie L. Yokoyama
-Ronald H. Yokoyama
-Todd D. Yorke '74
-Clay A. Young L'74
-Joni D. Young '83
-Michael E. Young '75
-Vicki L. Zidell
-Summer A. Zumwalt '92

R.A. Booth Society

The R.A. Booth Society was established in 1990, honoring the trustee who in 1908 pledged \$100,000 to boost the University's endowment. Members have affirmed the University motto "not unto ourselves alone are we born" by establishing planned gifts which benefit the University. In the spirit of the society's namesake, these members will provide for future generations at Willamette University through bequests, life insurance policies, life income trusts and life estates.

If you have named Willamette University as a beneficiary in your will or a life insurance policy, but are not listed, please let us know. We would like to express our thanks. At their request, some members' names are not published here.

-Janet G. (Gilliland) Ahrens '51
-S. Bud Alkire '71
-Charles D. Allis
-Betty (Starr) Anderson '40
-Robert E. Anderson '38
-Richard E. Withnell
-Jeanette Armstrong
-Phillip C. Armstrong '33
-David W. Ashby '68
-R. Richard Audley '59
-Lucile Cummings Bagley '32

-I. Truman Baird '60
-Patricia Baker
-Paul D. Baker '54
-Robert M. Barber
-Shirley L. (Blackman) Barber '46
-Margaret Barton-Ross '69
-Richard J. Baumann '70
-Beeva J. (Schmidt) Bayley '43
-Joyce (Hodine) Beach '71
-Barbara L. (Morse) Bentley '64
-L. James Bergmann '54 L'56
-Roger A. Beigmann '66
-John P. Binford '63
-Daimy C. Bisgaard '75 M'77
-James C. Booth '64
-Sandra K. (Reinmiller) Booth
-Arleen F. (Niemi) Boothby '60
-Edwin L. Boothby '57
-Bruce M. Botelho '71 L'76
-Barbara (Pitts) Bowles '44
-Charles J. Bowles
-Stanley A. Boyd '45
-Thyra (Currey) Boyd '46
-Joseph V. Brazie '50
-Ben T. Briggs '34
-Jeannette S. (Scott) Briggs '34
-Phyllis M. Brinkerhoff '69
-Roger B. Brooks '66
-Clyde M. Brown Sr.
-Kevin R. Brown '69 L'73
-Leah (McGaughy) Brown '32
-Richard W. Buck '66
-Barbara (Simon) Bunney '41
-Willard C. Bunney Jr. '59
-Robert E. Burles '66
-Celia Butler
-Fred M. Butler '58
-Stanley Butler
-Stewart M. Butler '61
-Dean H. Byrd '43
-Elizabeth H. (Hamilton) Caldwell '42
-Jean Caldwell '48
-Elaine (Buckinger) Chandler '61
-George E. Chandler '61
-Charles M. Cheeld '61
-June Brasted Chipman '40
-Ruth C. Church
-Gilbert J. Clausman '47
-Douglas R. Coats '71
-Michael Coen '55

-Ila G. Comstock '26
-Cynthia (Shaw) Conrad '60
-Ted A. Cook '60
-Verne K. Cooperrider
-George M. Cornwall '66
-Frank J. Coulman L'62
-Mary A. (Howe) Covert '52
-Robin A. Craggs '87
-Richard B. Cravens '49
-Hazel (Snyder) Crothers '33
-Francis R. Crouch '36
-Arthur B. Cummins Jr. L'65
-Herbert V. Davis '40
-Herbert B. Davis '49
-Wilma J. (Munger) DeMouilly '53
-Helena (Schneider) de Sully '40
-Robert T. Donald '60
-Catherine M. Dralle
-Earl W. Dralle
-Margaret (Schreiber) Dumas '31
-Gail M. Durham '63
-Judith M. Eberhardt '58
-Margaret C. (Conklin) Ecker '53
-Donald J. Egr '36
-Rosenmarie (Miller) Emery '58
-Marina (Powell) Estep '31
-Mary E. Eyre '18 H'75
-Neil R. Farmer
-Robert M. Fitzpatrick
-Patricia (Miller) Fletcher '48
-Charles P. Flynn '65
-Heather (Laidgren) Flynn '65
-Hallie E. (Brown) Ford H'96
-Michael W. Foster '62
-Sylvia A. Franke
-Betty L. (Lewis) Frewing '31
-P. Gregory Frey L'86
-Peter W. George '70
-Elizabeth A. Gilchrist '75 M'79
-Elsie Girod
-Caroline D. (Doby) Glassman L'44 H'94
-Sally J. Gray-Nottage '74
-Andrew J. Gregg '78
-Herbert Grey '77 L'80
-Barbara P. (Roach) Griffin '59
-Bobby I. Griffin '59
-Sara L. (Smith) Gunn '51
-Dale B. Gustafson '56
-Sally (Bridgeman) Gustafson '54
-Sydney A. (Hannaford) Gustafson '35

- Theodore C. Luebkehan L78
 -Albert J. Lund Jr. '51
 -Betty J. (Leonard) Lund '50
 -Kenneth Lundeberg
 Joseph C. Lunsford Jr. L'60
 Douglas R. Luther
 -Evelyn (Silberstein) Lutz '69
 -Peter D. Lutz '68
 Linda B. Lybeck M'84
 -Cindy L. (McCavit) Lynch '79
 -Con P. Lynch '80 L'83
 -John C. Macdonald '80
 Jennifer L. MacVean '95
 -Joan (Thomas) Macy '49
 -John A. Macy '47
 Richard E. Mader
 -Mary E. Mainwaring
 -William Mainwaring
 James C. Maletis L'53
 -George E. Manthey '71
 -Laura (Steege) Manthey '71
 Bradley E. Marineau '77
 -Marlin V. Marsh '60
 -Elizabeth Pike Martin L'82
 -Virgil L. Mason '61 E'61
 -Thomas J. Mathiesen '68
 -George A. Matile '52
 Dennis P. Matney
 Gary Y. Matoi
 Judith Matoi
 Gary M. Matson '78
 Kathryn (Yocum) Matson '77
 -Richard G. Matson L'89
 Dexter C. Maust '63
 Merle (Gillespie) Maust '63
 -Gerald M. May '61
 -Jonathan Mayes L'87
 -Maurice K. McCain '36
 Jerry F. McCarthy '81
 -James A. McClaskey L'65
 Sammie Lou (Barker) McCormack '61
 -Barbara (Miller) McCoy '49
 -Raymond D. McCoy '50
 -Clayton McCracken III '81
 -William D. McDonald L'55
 -Michael L. McDonough L'76
 -Gloria J. (Kainin) McFadden '53
 Robin L. (Schmidt) McFall '87
 Timothy G. McFall '87 M'90
 Charles D. McGee
 Kathleen A. McGee
 -Sean P. McGreevey '79
 -H. Mike McIntyre '65
 B. Chris McKenzie '69
 -Clare G. (Griffiths) McKenzie '64
 -Gary R. McKenzie '64
 -George M. McLeod L'38
 -Winifred G. (Gardner) McLeod '36
 -Carolyn McMillan
 John McMillan
 Thomas C. McMullen
 -Carole A. (Sigler) McMerney '55
 -Jerry D. McMerney '55
 -Douglas S. McNish '66 L'69
 -Michael P. McNutt '77
 -Linda G. (Gragg) McPherson '54
 -Ellen (Dunn) McPherson '76
 -Betsy (Wilson) Merchant '71
 Dennis V. Messaline
 Franklin Meyer
 -Lisa D. Meyer '86
 Paul J. Meyer
 Gregory C. Miles
 -Charlotte (Klees) Miller '58
 -Donald L. Miller '57
 -Kathryn M. (McAlister) Miller L'83
 -Leland D. Miller
 -Conrad T. Miner '51
 -James B. Minturn '51 L'51
 Robert L. Misner
 -John J. Mistkawi '64
 -Judy Ann Mistkawi
 -Edward A. Moellering '59
 John T. Monahan L'47
 -Daniel E. Montag '52
 Yvonne (Cornell) Montchallin L'30
 -Conrad L. Moore '59
 -Daniel R. Moore '69
 -Frank A. Moore Jr. '56
 -Janet (Robison) Moore '60
 -M. E. Gus Moore '33
 -Marshall W. Moore '62
 Patsy (Williams) Moore '57
 -William B. Moore L'61
 Gary A. Morean L'81
 Elaine M. Morgan
 -Robert D. Morrison
 -Suzanne Barnes Morrison
 -Dale T. Mortensen '61
 -Eleanor (Yarnes) Mosher '35
 William E. Mosher '72
 Kevin Mote
 Douglas H. Moy '65
 Joseph W. Much '70
 -Frederick A. Mueller '68
 Emil O. Muls Jr. '59 L'62
 -Mark K. Mulder '67
 -Michael N. Mulvihill L'76
 -John L. Murdock L'74
 -Rudolph M. Murgio L'75
 -Gregory J. Murphy L'86
 -Lisa Sweo Murphy '84
 -Robert G. Murphy
 -Susan H. Murphy
 -Glen R. Murray '57
 Harold Murray
 Lenore Murray
 -Shirley (Witters) Murray '56
 -Terry L. Murray '51
 -Karen L. (Madsen) Myers '61
 Phil S. Myers '69
 -James A. R. Nafziger
 Arne Lasswell Nagel '59
 Mark R. Neary '41
 -Richard R. Neilson L'83
 Gary G. Nelson Jr. '80
 -Gregory L. Nelson '64 L'67
 -Linda J. (Stewart) Nelson '67
 -Muriel J. (Kramer) Nelson '67
 -Ward A. Nelson '66
 -Jeffrey E. Newenhof '81
 -Nancy (Henry) Nichols '68
 -A. Thomas Niebergall L'62
 Chad E. Niedermeyer
 Terese E. Niedermeyer
 Colleen T. (Spielman) Nistler '81
 -R. Gregory Nokes '59
 Tim D. Nord
 Vickie Kay Norris L'78
 Henry R. Nothhaft
 Randle L. Nothhaft
 -Adelia (White) Notson '25
 -Robert C. Notson '24 H'72
 -Robert W. Nunn '72
 Jeffrey L. O'Banion '72 M'76
 -Betty M. O'Brien M'81
 -Donald J. O'Leary '83
 -James M. Oakes '49
 Patricia M. Obradovich '80
 -W. Wallace Ogdahl L'74
 Victoria L.C. (Corlew) Okeson '89
 -Clifford B. Olsen L'49
 -Joanne L. (Lochmiller) Olsen '66
 Mark A. Olsen '85
 -Michael S. Olsen '69
 -Mark W. Olson '68
 -Raymond S. Ono '76 M'78
 Jill (Gellerman) Oppenid '56
 -William E. Opray '68 M'76
 Orrin R. Ormsbee '61 L'63
 Janice M. Orth
 Kenneth W. Orth
 -Edward J. Osterman '72
 Jeffrey A. Ostrom L'79
 -Don W. Oswalt
 -Anthony E. Otis L'76
 -E. George Ottum '45
 -Harriet E. (Anderson) Ottum
 -R. Merle Palmer '43
 -Rupert E. Park Jr. L'47
 -Scott W. Park '72
 -Frances R. (Harris) Parke '42
 -J. Philip Parks '66 L'70
 -Lindsay R. Partridge '86 L'89
 Paul A. Patterson '82
 -Brian T. Pattison '89
 Laura F. Pauli '77
 Edward W. Paup
 Janet E. Payne '78
 -Charles E. Peck M'77
 Catherine A. (Wohlrab) Pederson '95
 Christopher C. Pence L'77
 Chareen Penhollow
 -Brian M. Perko '75 L'78
 Willis B. Person '47
 -Nancy A. (Roles) Peters '43
 -Neil B. Peterson M'83
 Sam Petrillo
 -Marion (Smith) Petty '57
 -James W. Peyton '51
 Curt H. Pham
 -James R. Phillips '50
 Thomas A. Phillips '86
 -Phillip L. Phipps '51
 -Marylee (Jones) Pickett '64
 -Michael R. Pickett L'70
 -Ronald R. Pinckney '71 L'74
 -Debra J. (O'Neill) Pine M'82
 -Richard J. Pine '82 M'82
 -Andrew E. Pih '82
 -Robin L. (Clark) Pitt '82
 -James S. Pleasant L'72
 Terry M. Plummer '35
 Linda Pond '64
 -Craig A. Poole M'84
 Claris Clay Poppert II '82
 -Norman D. Potter '52
 Rachel Powell
 Richard L. Powell
 -Christopher M. Powers '71
 -Louis E. Prediletto '52 L'55
 Craig Price
 Joseph D. Puckett L'75
 -Clarence Pugh '44 M'47
 -Merry Kathleen (Keck) Pugh '67
 -Margaret Purvine '34
 -Donald K. Querna L'75
 -Cecil H. Quesseth '40 L'46
 -Harvey Quistad
 Mark Radabaugh
 William Rademaker Jr. L'70
 David W. Ragan '82
 -Gary A. Raid '59
 Loren W. Ranton '53
 Mary Jo (Wigington) Ranton '51
 Arthur S. Ratshley '42
 -Carol E. (Gibson) Ratzlaf '65
 Tobias J. Read '97
 -Dennis S. Reese '72 L'79
 -Joan (Whipple) Reese '75 L'79
 -Maxine (Beagle) Reeves '40
 -Carol L. (Litchfield) Reifuss '56
 -John A. Reifuss '56
 C. William Rehm L'79
 Lorene (Tompkins) Renerson '38
 Verne C. Reinson '38
 -Richard L. Reimann '54
 -Darwin R. Remboldt L'74
 Stanley G. Renecker L'81
 Gary E. Rhoades L'76
 -Kerry A. Richards L'76
 -Robin J. Rickard
 -Joseph F. Ricks '57
 David J. Ristig M'79
 -Armand L. Riveness '53 L'55
 Karen I. Robbel
 Ronald A. Robbel
 -David H. Robertson '63
 -Lori K. (Irving) Robertson '90
 -William D. Robertson III '89
 Sally S. (Smith) Robinson '76
 -Paul Rogland
 Fred L. Rose '57
 -Sharon L. Rose
 -Richard Rosenbloom '75
 -John E. Ross
 -Lynn I. (Johnson) Ross '81
 -Irvin J. Roth '52
 -Orville Roth '56
 Peter B. Roth '70
 Patrick N. Rothwell L'81
 -Janis M. Rue '81
 -Susan E. Ruff '78
 David L. Runner '77 L'84
 -Michael Rupp
 Becky Russell
 Larry D. Russell
 Dixie J. Ruud '58
 -Katherine (Anderson) Sabin '51
 -Richard W. Sabin L'57
 -Morris H. Saffron
 -Barbara Woodworth Saigo '64
 -Carrie Saito '60
 Jeremy Saito '60
 -Kathleen (Sherley) Salquist '67
 -Michael B. Salvino '78
 -Charles A. Sams L'64
 -James M. W. (Wrench) Sanders L'85
 -Stephen E.A. Sanders L'85
 Beverley (Gustafson) Sanford '52
 -Jean Savage '67
 -Betty (Andrews) Sawerid '45
 -Loren L. Sawyer '53
 -Benjamin F. Schaad '47 E'51
 -John E. Schaffer '87
 -Martha M. (Merchant) Schaffer '86
 Alan F. Schaeffeger M'93
 -Joseph M. Schierhorn L'M'85
 -Nancy (Seybert) Schierhorn L'86
 David F. Schmidt
 -James F. Schmidt '65
 -Larry L. Schmidt '61
 -Douglas H. Schmor '73
 -Sandra B. (Ranton) Schmor '73
 E. Robert Schoepper II
 Stephanie S. Schoepper
 -Carol L. Schriener '78
 -Thomas E. Schulz L'62
 -Merlin D. Schulze '54
 John D. Schumacher L'73
 Eoos Schwab
 -Peter A. Schwabe L'60
 G. Ryan Scott '94
 -Muri M. (Gillilan) Seay '78
 Edward A. Seekamp Jr. '77
 Pamela J. Reynolds Semple '89
 Carroll D. Shank '34
 -Mark Shapers L'75
 -Lorraine T. (Demler) Sheffield '64
 -Robert W. Shepard '53
 Lyle D. Shepherd '57
 -Robert J. Sheridan '44
 -Wilina F. (Froman) Sheridan '45
 -Kenneth Sherman Sr. '41 L'42
 -Dorothy B. (McDonald) Shinn '35
 -Anne H. Sholes '85
 Robert W. Simonds '81
 Susan (Nye) Simonds '80
 -Josephine (Head) Simpson '59
 -Robert G. Simpson L'39
 -Susan (McGeehon) Sipple '69
 -George J. Sirno '40
 Daniel H. Skerritt '65 L'68
 -Robert E. Skinner '80
 -Peter B. Slobaugh '67
 -Frederick A. Slane '80
 -Donald R. Slayton '82 L'M'86
 -Kerr M. (Bergmann) Slayton '83
 -Richard A. Sly L'63
 -Sophia G. (Goritsan) Sly '57
 -Robert L. Small '52
 Ann M. (Bowman) Smith '66
 Brian E. Smith L'M'92
 -Dennis A. Smith '60
 Karen J. Smith
 -Melissa L. Smith '79
 -N. D. Smith '45
 Scott H. Smith L'80
 -Susan J. (Fogel) Smith '69
 Spencer C. Sneed L'78
 -Carlton J. Snow
 -Sally Snow
 -William H. Snyder L'79
 Bradley E. Soderquist '84
 Dawn M. (Roberts) Soderquist '84
 Howard B. Somers
 Michael S. Sommers '70
 -J. Scott Soutter M'94
 Debra (Huffman) Sparber '71
 Richard R. Sparber '70
 -Howard E. Speer '58 L'61
 -Sharon G. (Forrest) Speer '63
 Kathleen F. Spierkerman '72
 Thomas C. Sponsler L'67
 Virginia M. (Payne) Sponsler '67
 Kenneth L. Sprain
 Shawn A. Sprain
 -Jon R. Stachwick '67
 -Eleanora E. (Loveless) Staley '51
 -Carl G. Stanley L'56
 Marianna K. (Koch) Staples '62
 -Douglas H. Stearns '51
 -Brian Steffel
 Corinne J. Steinheimer L'79
 Phyllis (Phythian) Stephens '39
 -Trevor N. Stephens '81 L'85
 -Gladys (Crawford) Stern '44
 -Thomas L. Stern '46
 Ellen Stevens
 -John A. Stevens
 Robert Stevens
 Thomas R. Stevens
 -Henry A. Stevenson '55
 -Clifford T. Stewart '42
 -Joseph V. Stewart '59
 -Robert W. Stewart
 -James M. Stillings '78
 Charles P. Stockwell '65
 Sally (Bryant) Stockwell '65
 -W. Ronald Stone L'64
 -Elma L. (Tinglestad) Stortz '47
 -John W. Stortz '46 L'49
 Renee Stringham
 -Betty R. (Randall) Strong '46
 John W. Stuart L'66
 Larry A. Stuart
 -Nancy J. Stuart '47
 Richard D. Stumpf
 James O. Sturdivant
 -James M. Sumner
 -Wilfred C. Sutton '37
 -Leland W. Svarverud Jr. '50
 -Carol J. (Klecker) Swan '49
 -Dorland E. Swan '51
 Dick B. Tatro '41
 Marie (Bendixsen) Tatro '40
 Robert E. Taylor '55
 Judith J. Teufel '61
 -Gregory A. Thede '75
 Michael S. Thiessen '89 M'94
 -Marian (Hauke) Thom '62
 -Phillip L. Thom '62
 -Charles L. Thomas L'53
 John L. Thomas '68
 -Lori R. Thomas
 -Frances (Dressel) Thompson '57
 John B. Thompson '51
 -Larry C. Thompson '57
 -Robert E. Thompson L'58
 Bruce D. Thom L'88

carson research grants

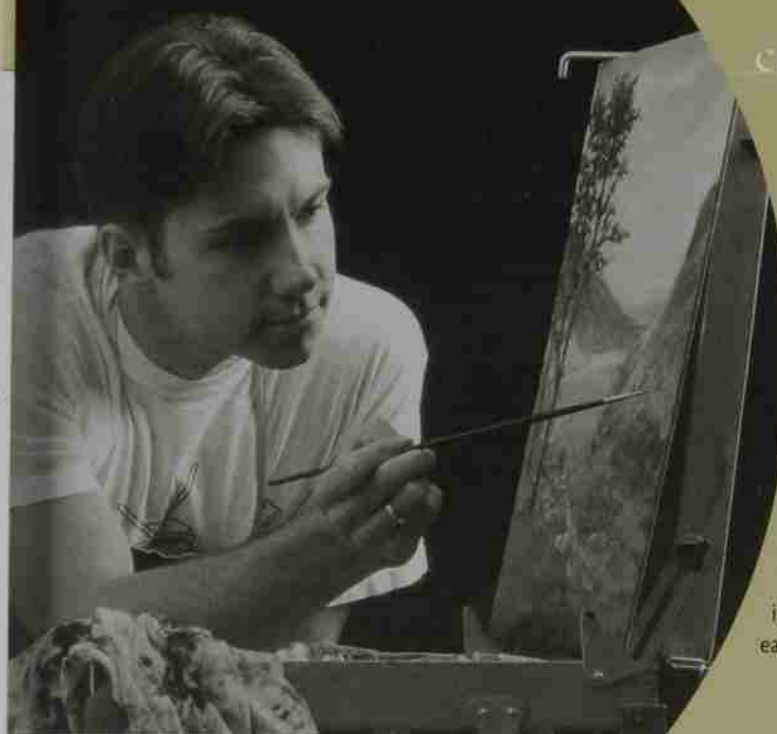

Ben Joyce '99 (pictured) spent the summer writing and painting. That might be expected from an art and English double major. "But I don't have much time to explore my talents and interests outside of time dedicated to classes," he says. Thus, Ben applied for a Carson Undergraduate Research Grant to study the nature of Welsh identity and the preservation of Welsh culture at the end of the millennium. "The Carson Grant gave me the opportunity to utilize my talents full-time in a specific area of interest."

In 1989 Dean Julie Ann Carson saw a need for undergraduate research opportunities and started Willamette's program, which has since been named in her honor. The program, which awards about a dozen grants each year on topics from all disciplines, was endowed in 1994 by a gift from Bill '59 and Kay Long.

Jeremy Hall '98 received a Carson Grant during his junior year and used it to teach low-income families how to grow their own food. His project earned a 1998 President's Service Award from the Points of Light Foundation.

Covert Family Music Scholarship

-Robert W. Atkinson '53
-Mary A. (Howe) Covert '52
-Alma A. (Felton) Howe '56
-Robert W. Howe '54
-Ann (Shidell) Mueller '53
-Leo E. Mueller
-Harriet (Aller) Storaker '53
-Wilma (Aller) Zicker '53

Dr. A. Gale Currey Scholarship

-Jean Williams '43

Max & Susan de Sully Scholarship

-Helena (Schneider) de Sully '40
-Tyrus Hillway '34

Dryden Award

-Julie Ann Carson
-Guy Whitehead

Mary E. Eyre Scholarship

-Kathryne M. (Perrin) Elliot '55
-Shirley J. Hill
-Charlotte (Eyre) Hunt '37
-N. E. Kirchner
-Elen (Christiansen) Lowe '52
-Eugene L. Lowe '49
-William F. Molyhan '50
-Richard J. Simpson '58
-The Treasure Chest

Farmers Insurance Group Scholarship

Farmers Insurance Group

Al Ferrin Scholarship

-Judy Grant Allen '56
-June (Woldt) Cone '42
-Ann Hudson
-Jerry E. Hudson H'97
-Barbara S. Mahoney
-Timothy Mahoney
-Charles D. McGee
-Kathleen A. McGee
-Scallars Etzel & Rising Inc.
-Clarice M. Warren
-Thomas L. Warren '49

First Security Bank Scholarship

First Security Foundation

Robert M. Fitzpatrick Scholarship

-Lee W. Fitzpatrick
-Robert M. Fitzpatrick

Hallie Ford Merit Scholarship

-Hallie E. (Brown) Ford H'96

M. Clare Geddes Memorial Scholarship

-James D. Geddes '57
-Nancy (Lagen) Geddes '57

Richard Gillis Scholarship

-Hikaru T. Kerns '69

Eimer & Grace Goudy Scholarship

-Norabel (Pratt) Miller '31

George H. Grabenhorst Memorial Scholarship

-Alice U. (Unruh) Burrell '42
-Grabenhorst Brothers
-E.A. Haugstad
-James R. Phillips '50

Donald & Evelyn Grant Scholarship

-Judy Grant Allen '56
-Virginia G. (Grant) Schuyler '60

John D. Gray Scholarship

-Edward L. Allis '70

Garrison J. Gray Scholarship

-John D. Gray
-Oregon Community Foundation

Hoyt Family Scholarship

-Kim E. (Rende) Hoyt '88 L'91
-Mark C. Hoyt L'92

Jory-Hafferkamp Prize in Mathematics

-Betty S. Hafferkamp

Noel F. Kaestner Psychology Scholarship

-David L. Haines '77

Gardner Knapp Scholarship

-Marcell R. Drechsler
-Willard B. Drechsler
-K/P Corporation
-Jim Knapp

Dr. Sceva Bright & Lillian Goodall

Laughlin Scholarship

-Evelyn J. (Chapman) Back '47
-Robert Back
-Ruth (Finney) Laughlin '44
-William S. Laughlin '41 H'68
-Delores (Netz) Nunn '42
-Warne H. Nunn '41

Kristine Landon Liepins Distinguished Service Award

-Mary L. Liepins
-Nicholas Liepins

Eric B. Lindauer Law Scholarship

-Eric B. Lindauer L'66

Dr. Ivan Lovell History Scholarship

-Walter L. Berg '43

Chester F. Luther Mathematics Scholarship

-Donald L. Agnew '57
-Hilma M. (Breuser) Byars '42
-William J. Byars '40
-Marilyn L. (Luther) Egans '67
-Michael F. Egans '66
-Chester F. Luther H'75
-Douglas R. Luther
-Verrill J. (Redo) Rinehart '62

Helen Yeomans Luther Scholarship

-Donald L. Agnew '57
-Betty (Starr) Anderson '40
-Robert F. Anderson '38
-Virginia B. (Barber) Bartsch '46
-Beulah B. Blake
-Barbara (Pitts) Bowler '44
-Charles J. Bowler
-J. Bruce Boyd
-Orlena E. Boyd
-Kathleen Braddy
-Robert J. Braddy
-James A. Cappelletti
-Pat Cappelletti
-Mary Carol Day
-Thomas P. Day
-Charles H. Derthick
-Doris Derthick
-Ear, Nose & Throat Associates
-Marilyn L. (Luther) Egans '67

-Michael F. Egans '66

-Phyllis Elgin

-Robert C. Elgin

-Wayne A. Engstrom

-Wilma A. Engstrom

-Mark Gehlar

-Phyllis Gillis

-Betty S. Hafferkamp

-Deanna Iltis

-Richard Iltis

-Clarence A. Kraft

-Mildred Kraft

-Esther R. Lancefield

-Douglas R. Luther

-Helen Yeomans Luther

-Norman Luther

-Rosaling G. Luther

-Barbara S. Mahoney

-Harold Matsuura

-Patsy Matsuura

-Calvin D. McConnell

-Velma Duell McConnell

-Donoahy Monk

-Beth M. Nutting

-Elisabeth Walton Potter

-Clarence Pugh '64 MME'70

-Merry Kathleen (Keck) Pugh '67

-Howard W. Runkel H'83

-Mary Runkel

-Curtis J. Schneider

-Daphne C. Schneider

-John O. Startzel

-Patricia L. Startzel

-Mary Stirlings

-Gregg W. Suits

-Frances C. Uhliden

-Jean Whipple

-Margaret (Siegmond) Wilson '42

-Otto J. Wilson '38

-Allan Yago

-Edith Yago

Malheur Scholarship

-Anonymous

Thurgood Marshall Scholarship

-Steven H. Hobbs C'93
-Susan L. Smith

Frank Meyer Prize

-Melvin Henderson-Rubio '74

Vivian Milhon Foundation Scholarship

-Vivian L. Milhon Foundation

Cecil Monk Memorial Scholarship

-Stanley J. Buch '45
-Mark R. Neary '41

Dan Mossee Scholarship

-Regina Mossee

Royal Nakano Scholarship

-George Histed
-Mira L. (Nakano) Histed

George Neuner Scholarship

-John D. Gray
-Oregon Community Foundation

Dr. George Allen Odgers Scholarship

-Charlotte H. (Odgers) Hall

Olympic Scholarship

-Jonathan Roberts

Oregon Law Foundation Scholarship

-Oregon Law Foundation

Pepsi Residence Life Scholarship

-Pepsi-Cola, Inc.

Elizabeth Powell Memorial Scholarship

-G. Ross Heath
-Lorna M. Heath
-Judy (Hanshue) Lozano
-Robert S. Lozano
-Rachel Powell
-Richard L. Powell
-Eva Salas
-Mary E. Williams

Presser Foundation Scholarship

-Presser Foundation

Charles R. Randall Scholarship

-Katharine Parker Randall

Katie Redmond Memorial Scholarship

-Shari (Lord) Greer '87
-John E. Schaffer '87
-Martha M. (Merchant) Schaffer '86

Orval O. Hager L'49
 -Doris C. (Clarke) Hamilton '32
 -Stanley N. Hammer
 Susan (Crokham) Hanson '74
 Eloise (White) Hardy '32
 -Judith (Smith) Harris '62
 Elizabeth Geiger Hartman '80
 Andrew M. Hay
 *Nena (Froloff) Haynes '27
 Will J. Henderson '49
 -Henry H. Hewitt L'69
 Edith (Glaisyer) Hill '34
 William H. Hite Jr.
 Joseph F. Hoffman '71
 --Patricia D. (Davidson) Hogan '69
 *Shannon Pat Hogue '29
 -Mark W. Hohlt '77 L'80
 -Brenda M. (Savage) Hood '33
 --Douglas G. Houser '57
 George W. Hoyt '58
 Muriel B. Ingham '38
 -Bernice J. Isham '50
 Joanne Jene '57
 Alan C. Jenkins '73
 Beverly (Jaack) Johnson '68
 -Dennis C. Johnson '70
 Julia G. Johnson '37
 -Blanche Jones '25
 -Dale E. Jones '47
 Monroe A. Jubita Sr.
 Carolyn W. (Wilson) Keck '24
 Wendell M. Keck '30
 -Robert E. Kilkenny '74
 William H. Kilkenny '41
 Bradley N. King '74 M'76
 Roger K. Kirchner '65
 Peder D. Knudsen '63
 Laura Krieg
 Neil J. Lasley '66
 Gerald Lawrence '50
 -*Dwight Lear '29 L'32
 David W. Lederman '69
 Lois (Bickford) Lederman '72
 Gary M. Lewis '62
 Patricia R. (Ranton) Lewis '65
 Bernice (Balcomb) Lincicum '69
 Michael S. Lincicum '68
 -Eric B. Lindauer L'66
 Jean L. (Rasch) Lindley '32
 Frances (McGivra) Litchfield '30
 G. Kenneth Litchfield '29 L'29
 -Jacqueline (Graber) Litchfield '64
 -Richard C. Litchfield '63
 -Merle A. Long L'48
 -Rebecca Lowe-Warren '70
 William L. MacDougall '52
 Karyn E. (Delfs) Madden '83
 -Robert E. Maloney Jr. L'67
 George E. Mantte '69
 -Katherine (Jensen) Marambe '71
 -Marlin V. Marsh '60
 --Edna L. (Thoman) Martin '40
 -Thomas J. Mathiesen '68
 -B. Gary McBride '61 L'63
 -Maurice K. McCann '36
 R. Hunter McCleary Jr. '75
 Jean (Carsh) McCall '49
 Sammie Lou (Barker) McCormack '61
 Paul H. McGivra '61
 James T. McKinlay
 George W. McLean Jr. '70
 Shuji Melke '81
 James F. Miller
 -Myrtle W. (Wettlaufer) Miller '36
 -Norabel (Pratt) Miller '31
 --*Paul F. Miller '28
 -Frank A. Moore Jr. '56
 Barbara R. Morgan '57
 -Marjory O. (O'Dell) Morgan '33
 Robin E. Moser '30
 -Harry S. Mosher '37 H'81
 Linda R. Nanetti

*Gregory L. Nelson '64 L'67
 -Linda J. (Stewart) Nelson '67
 Clement J. O'Neill
 W. Ronald Orlebeke '56 L'66
 -Edward J. Osterman '72
 Erwin B. Pace Jr. '75 M'77
 Evelyn (Johnson) Page '47
 Richard M. Page '49
 -Esther (Girod) Palmberg '32
 Louis M. Parker L'65
 -Betty Kuhlman Pease '50
 Dale Pence
 Donna Pence
 Linda Pond '64
 Clarence A. Poor '32
 -Claris C. Poppert '57
 Corlee A. (Williams) Poppert
 -Marjorie Powell '49
 Paul D. Powers '63
 Pauline (Hibbard) Powers '63
 Ruth Pratt
 Leonard Ranton '38
 Rosalie M. (Goulder) Ranton '39
 Sally (Irwin) Reagan '71
 William L. Reagan Jr. '70
 -Ruth E. (Ross) Rhoten '25
 Ralph H. Richardson '55
 -William L. Richter '61
 Armande Ritter
 Daniel A. Ritter L'65
 Howard G. Roberts '36
 Wendell Robinson '30
 -Augusta (Thompson) Rockefeller '73
 Monroe Rosenthal
 -John M. Ross '36
 -Thelma M. (Olstenhage) Ross
 Isabel Rotkin
 Howard W. Runkel H'83
 Mary Runkel
 -Carrie Saito '60
 Carl R. Schneiderman '65
 Susan T. (Thompson) Schneiderman '66
 -Carla Atchison Schuh '70
 -Peter A. Schwabe L'60
 -John G. Schwartz '65
 Susan J. Scott-Miller '69
 -Lorraine T. (Demler) Sheffield '64
 -Hall M. Simons '43
 *Howard J. Smalley
 -Ann L. (Lee) Smith '66
 -Peter H. Smith '64
 -Susan J. (Fogel) Smith '69
 Daniel E. Snyder '53
 Georgia (Hull) Spooner '47
 August H. Steiner
 Ross G. Stephen '60
 Guy C. Stephenson '73
 -Marilyn (Ludlow) Stevens '36
 -Robert W. Stevens '58
 David S. Steward '59
 Margaret (Stout) Steward '39
 Jane E. Stillwell '72
 -Stephen J. Stynoff '76
 Jon V. Straumfjord Jr. '48
 -Tracy Stravey '23 H'51
 Jo Ann (Greene) Stringfield L'81
 Craig S. Strobel '80
 -Gayle D. (Denison) Strome '41
 George G. Strozut Jr. '54 E'68
 Fay (Spaulding) Swan '25
 Thomas W. Swint L'75
 -Mark W. Teppola '60
 Virginia (Alibaugh) Terhaar '76
 John L. Thomas '68
 Alvina B. (Breitbaupt) Thomson '30
 -Margaret (Guice) Thomson '51
 -Scott D. Thomson '51
 -Charlotte (Kallander) Thumel '37
 Dean J. Torkelson '66
 Marilyn J. (Cholometes) Tsolomitis '87
 Louise (Anderson) Vernon '36
 -Allan E. Voigt '47

-Valerie J. Vollmar L'75
 -William B. Voss '36
 Katherine C. Wagner
 -Daphne Walker
 Daphne E. Walwyn
 Avis (Pick) Waring '42
 Ronald Waring
 Roger W. Warren '89
 -Frank M. Washburn '50
 Leonilla Weaver
 William B. Webber
 Elizabeth B. (Boylan) Welch '36
 Mildred W. Whipple
 *Bruce E. White '23
 Marjorie L. White
 Della (Willard) Wiegand '40
 Lucile Wilfert
 James L. Wilson '42
 Michelle (Farmer) Windmiller '76 M'78
 Loren C. Winterscheid '48
 Muriel (Oliver) Winterscheid '48
 Robert E. Wiper '51 E'53
 Kathryn L. (Vandenberg) Witkowski '73
 -Mason S. (Sanders) Woodham '41
 -C. Gilbert Wrenn '26 H'52
 -Kathleen La Raut Wrenn '24
 T. Kay Yeoman
 Donna M. Young
 Michael E. Young '75
 Gary W. Yunker '68

Board of Trustees

-Betty (Starr) Anderson '40
 -Ray N. Atkinson '50
 -George I. Azumano
 Brian J. Bartholomew M'84
 --C. M. Bishop Jr.
 -Ralph W. Bolliger '53 L'55
 -Richard W. Buck '66
 --Stewart M. Butler '61
 -Jonathan T. Carder '68
 -Wallace Carson Jr. L'62
 -Linda Cates '70
 -Maribeth (Wilson) Collins H'91
 -Steven H. Corry
 Chet Daniels
 -Arno DeBernardis
 bene L. Fernandez
 -Cynthia Jackson Ford
 -Hallie E. (Brown) Ford H'96
 -Gerald W. Frank
 --Eric M. Friedenwald-Fishman '88
 -Alan C. Goudy '51
 -Stuart A. Hall '62 L'65
 -Stanley N. Hammer
 R. Scott Harkness
 -Dale C. Harris '55
 Mark O. Hatfield '43 H'58
 --Susan Corcoran Hayes '68
 -Melvin Herderson-Rubio '74
 Dale M. Hermann '63 L'69
 -Henry H. Hewitt L'69
 Eric Hoffman
 Tony L. Hopson '77 H'91
 --Douglas G. Houser '57
 -George W. Hoyt '58
 -Mary K. Hughes L'74
 -Peter C. Kremer '62
 -Eric B. Lindauer L'66
 -William D. Long '59
 Percy W. Loy
 -Alex J. Mandl '67 H'96
 -Joan H. (Sherrill) McNamara '59
 --Jerome J. Meyer
 Thomas E. Neilsen M'86
 -Robert C. Notson '24 H'72
 -Robert W. Nunn '72
 -Norma J. (Peterson) Paulus L'62
 Edward W. Paup
 -Claris C. Poppert '57

Gary D. Powell
 -Lorraine E. (Demler) Sheffield '64
 Frank W. Shields
 Patricia Smullin
 Howard B. Somers
 -Lindsay D. Stewart '59 L'73
 -Thomas B. Stoel
 --William Swindells
 -Mark W. Teppola '60
 -Ronald Timpe
 Soren J. Vestergaard
 William B. Webber
 Carol Whipple
 Loren C. Winterscheid '48
 Thomas D. Wogaman

David B. Babcock '86
 James Dombroski '66
 Robert B. Johnson '88
 Mathias D. Kolding '88
 James G. Leathers '64
 -Mark K. Mulder '67
 Charles J. Patterson '50

Blackman/Barber Scholarship

-Robert M. Barber
 --Shirley L. (Blackman) Barber '46

Ted & Dorothy Butler Law Scholarship

-Judith Basker Garlinski L'81

Carpenter Foundation Scholarship

The Carpenter Foundation
 Oregon Independent College
 Foundation

Ben B. Cheney Foundation Scholarship

Ben B. Cheney Foundation

Chevron Inc. Scholarship

The Chevron Companies
 Oregon Independent College
 Foundation

John & Ruth Church Scholarship

Ruth I. Church

Class of 1932 Scholarship

Dorothy L. (Eastridge) Gillam '32
 -Esther (Girod) Palmberg '32

Class of 1933 Scholarship

-*George H. Koehler '33

Class of 1940 Scholarship

Ruth (Tscharnes) Brink '40
 Cigna Corporation
 -Carolyn (Woods) Drobot '40
 -Betty J. (Williams) Zumwalt '40

Class of 1952 Scholarship

M. Sherman Bliss Jr. '52
 -Wallace L. Boe '52
 Mary Louise (Lee) Burum '52
 -Mary A. (Howe) Covert '52
 Arlene (Deakins) Gatewood '52
 -Barbara J. Gertson '52
 -Phillip E. Hammond '52 E'53
 Theodore W. Loder '52 H'71
 William L. MacDougall '52
 -Frances E. (Wilson) Smith '52
 -Ron Symons '52
 -Alice (Wilhelm) Webb '52
 -Joanne (Estley) Yates '52

Class of 1954 Scholarship

--L. James Bergmann '54 L'56

Class of 1960 Scholarship

E. Jane (Dedrick) Roberts '60

Class of 1966 Scholarship

-Elmor O. Lindquist '66
 Ann M. (Bowman) Smith '66

Gilbert J. Clausman Music Scholarship

-Gilbert J. Clausman '47

Club Liberty Scholarship

R. Scott Marshall '89
 -Steven A. Nichols '89
 Roche-Invitational Father/Son Golf
 Tournament, Inc.
 Michael S. Thiessen '89 M'94
 -Candace H. (Robinson) Trotter '91
 -Gregory B. Trotter '90

Scholarships and Prizes

Scholarships help the University meet the financial needs of students or provide funding for awards which recognize student achievements and excellent academic performance. The University extends its thanks to the individuals and organizations who contributed during the fiscal year to the scholarships and prizes below. We are particularly grateful for the support of endowed scholarships, which provide assistance for today's students and for generations to come.

Charles D. Allis Scholarship

Edward L. Allis '70

Alumni Association Scholarship

Dean K. Benson '36
 Betty L. Bowman
 Carl Bramerd
 --Stewart M. Butler '61
 Jacinta T. Campbell
 Jack Campbell
 Robert E. Dettling
 Lawrence C. Doerfler
 Shirley M. Doerfler
 Elizabeth Olson Hill '48
 William F. Kennedy
 Ann P. Mower
 C. A. Mower
 Bonnie J. Pennebaker '96
 Eunice J. Phillips
 Fern Lowaine Pruett
 -Janice (Weber) Reeder '56
 Patrick N. Rothwell L'81
 Marjorie A. Smalley
 Rita Sommer
 Beatrice L. (Lockhart) White '29
 Eugene Yamaguchi
 Sara E. Yamaguchi

Stephen H. Archer Scholarship

-Barbara M. Brunkow '75 M'81
 Edwin L. Deery M'92
 -Phillip L. Doollittle M'79
 Mills & McMillin, P.C.
 -Kathleen Petersen

Myrtle Atkinson Scholarship

Myrtle L. Atkinson Foundation

Bank of America Scholarship

Bank of America
 Oregon Independent College
 Foundation

Kenneth A. Batchelder Scholarship

--Fran (Miller) Batchelder '56 E'62
 --Bob B. Batchelder '34 L'57

Bay Area Alumni Club Scholarship

Associated Third Party Administrators

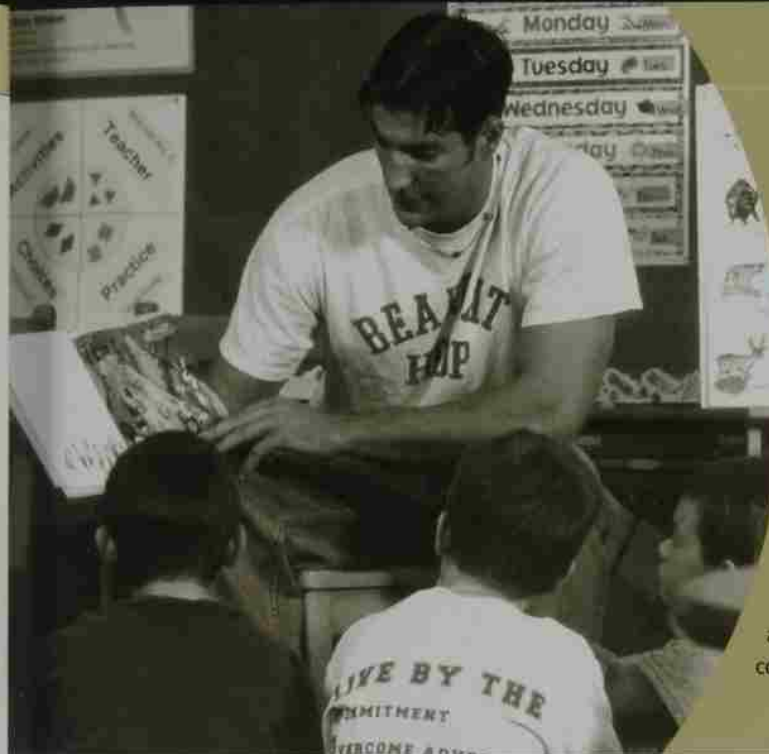

bearcat mindventures

Bearcat Mindventures makes real the Willamette motto — “Not Unto Ourselves Alone Are We Born.” A cooperative effort between the University’s athletic program and Mindventures, a children’s store in Salem, the program promotes child literacy through direct outreach. Willamette athletes like Matt Smith ’99 (pictured) visit Salem-area schools to read books that incorporate themes of success in athletics and in life to children. “It’s really easy to get caught up in life at Willamette,” Matt says. “Bearcat Mindventures is a really good way to get off of campus and make a difference.”

Despite his busy academic schedule, Matt is among the one-third of Willamette students that the Community Outreach Program estimates participate in community service. Students logged 24,000 hours of service in 1997-98, an increase of 8,000 hours from the year before.

Many community service programs are coordinated by student-led organizations; community service is also becoming a part of curricular activities as more professors require students to become involved in the community as part of their courses.

Parents

This listing gratefully acknowledges gifts from parents of both students and alumni.

-Marjorie A. Aagaard
 -Paul M. Aagaard
 -Diana (Arpke) Adams '51
 Patricia Adams
 Rhonda L. (Fleming) Adams
 Terry R. Adams
 William E. Adams '83
 Frank L. Agee Jr.
 Raema L. Agee
 Patricia L. Ahlfs
 Carol Ahnen
 Dennis J. Ahnen
 Arnie M. Aichele
 W. Ted Aichele
 Karen V. Albertowicz
 Emma L. Alenduff
 Joseph R. Alenduff
 David M. Alex
 Marilyn J. Alex
 Anna J. (Fadelli) Alexander
 J. Michael Alexander L75
 Joarna C. (Oates) Alfred
 Robert L. Alfred '55
 Deborah K. Allen
 Debra L. Allen
 John A. Allen
 Terry E. Allen
 Rodney L. Allison '68
 Janene J. Allman
 Russell R. Allman
 Christine A. Amorilli
 Dominick D. Amorilli
 Alan C. Anderson
 Edna M. Anderson
 Gene G. Anderson
 Jane S. Anderson
 Karen E. Anderson
 Mary Beth E. (Patterson) Anderson
 Peggy J. Anderson
 -Richard J. Anderson
 Thomas L. Anderson L70
 William W. Anderson
 Bruce L. Andrews
 -Deborah M. Andrews

Jo Lynn Andrews
 -Thomas E. Andrews
 -Joseph A. Anicker '64
 -Ann E. (Maxwell) Armstrong '58
 Morris A. Arnston Jr. L'62
 Karen M. Asai
 Samuel P. Asai
 Annie A. Atiyeh
 Marc F. Atiyeh
 Gary Atkins
 Patricia Atkins
 -Daphne (Lekas) Atkinson '50
 -Ray N. Atkinson '50
 Judith K. (Hicks) Audley '62
 R. Richard Audley '59
 Bob Avery
 Gary G. Axling
 Laurie M. Axling
 Joan M. Bagley
 -Brada M. Bailey
 -Thomas A. Bailey
 Joanne H. Bair
 Roy D. Bair
 Dayle Baker
 Jane Y. Baker
 John E. Baker
 -Larry G. Baker
 -Lynn S. Baker
 Roy Baker
 Glynis J. Bakken
 John R. Bakken
 James R. Ball
 Josephine Ball
 Cindy L. Banakus
 Richard J. Banakus
 Daphne P. Banks
 -Margaret (Faxon) Barber '38
 Sharon A. Barnes
 William T. Barnes
 Bruce J. Barnett
 Judith A. Barnett
 -James M. Barrington
 Jeffery R. Barrow
 Pamela S. Barrow
 Margaret Barton-Ross '69
 JoAnn Bauer
 Mark C. Bauer
 Cheryl Beard
 Dennis Beard
 -C. Russell Beaton '60

Delana E. Beaton
 Gwyn Beckwith
 Thomas E. Beckwith Jr.
 Brenda L. Beem
 Gary W. Beem
 William J. Beggs Jr.
 Gail L. Behymer
 Kenneth Behymer
 Barbara R. Bend
 Harold P. Bend
 Robert R. Benedetti
 Susan N. Benedetti
 Jonathan Benedict
 Rosemary Benedict
 -Bonnie (Cruson) Bennett '64
 -J. David Bennett L71
 Shari B. Bennett
 George J. Berger
 Virginia B. Berger
 James Berube
 Howard Bilkiss
 Kathryn Bilkiss
 -Judy A. Billings
 -Roger E. Billings
 Nancy K. Binford
 Betty Sue C. Bischoff
 Duane G. Bischoff
 Ibrahim R. Bisharat
 Martha J. Bisharat
 Douglas Blatchford '64
 Susan A. Blesch
 Richard Bolles
 -Michele R. Bonnett
 -William Bonnett
 Deborah Boone
 Karen Boone '71
 Michael Boone
 -James C. Booth '64
 -Sandra K. (Reinmiller) Booth
 Judith A. Booze
 Kenneth M. Booze
 Donna (Beebe) Bosselman '54
 Herbert H. Bosselman
 Kenneth R. Boudreau
 Sharon R. Boudreau
 Mark A. Bowman
 Sharon L. Bowman
 Lee H. Boylan
 Roberta W. Boylan
 Caridis K. Boyle

Kevin P. Boyle
 Diane A. Bradbury
 Leslie R. Bradbury
 Edgar Brandt
 Marylouise Brandt
 -Julie E. Branford '67
 Mary J. Brees
 Richard E. Brees
 -James M. Brenneman
 -Margaret Brenneman
 Jane L. Briggs
 Pamela E. Briggs
 Ronald L. Briggs
 Barbara Brimlow
 John Brimlow
 Janet M. Brisker
 Jack A. Brock
 Sonja G. Brock
 -H. Joe Broeker Jr.
 Sharon Broeker
 Brian E. Brown
 Clifford E. Brown
 Francis H. Brown
 Gejeva B. Brown
 -Mattie E. Brown
 Michael D. Brown
 Nancy J. Brown
 -Robert W. Brown
 Roberta (Payne) Brown '68
 Beverly M. Browne
 Barbara A. Brucker
 Michael L. Brucker
 -Robert E. Burles '66
 Frank Burlison
 Wejdy L. Burlison
 Linda M. Burmester
 Monte D. Burmester
 Carol Burns
 Janie E. (Kottinger) Burns
 John F. Burns
 Robert J. Burns
 -Isabel (Mason) Buschman '49
 Robert G. Buschman
 Patti Busse
 Rodger Busse
 Fred M. Butler '58
 -Barbara F. Byrd
 -James E. Byrd
 Kay H. Byron
 Thomas S. Byron

Darlene L. (Snodgrass) Cain '58
 James L. Cain '58
 Patrice Caldwell
 Curtis Gaming
 Rebecca Canning
 Bachyen N. Caoile
 Ricco T. Caoile
 Louis F. Caputo
 Lynn Caputo
 Marsha Cardwell
 Thomas Cardwell
 -Bernard W. Carlsen
 -Rosemary (Myers) Carlsen '64
 Carol Carlson
 Wayne E. Carlson
 Jo (McNary) Carmichael '61
 -Joanne O. Carrato
 -Thomas D. Carrato
 A. Wayne Carter L'65
 Dennis R. Cash
 Patricia R. Cash
 Johnna F. Cashill
 W. Patterson Cashill
 Janice Patterson Cate '46
 William B. Cate '45
 -Georgia E. Cavanaugh
 -Martin J. Cavanaugh
 Susan A. Cesare
 -Carolyn A. (Mathis) Chapin '71
 -Roy E. Chapin '61
 Melissa M. Chauvet
 Philip G. Chauvet
 Kathryn Chester
 Richard Chester
 Carol Christen
 Carl G. Christensen Jr.
 Dorene L. Christensen
 Pamela K. Clancy
 Cara Clark
 Edward T. Clark
 Elizabeth S. Clark
 Samuel A. Clark
 Charlotte D. Clausen
 Donald E. Clausen
 Kirk A. Clothier
 Gayle A. Cochran
 Todd G. Cochran
 Michael Coen '55
 Robert W. Coen
 Peggy S. Cohen

Reynolds United Methodist Church Scholarship

Mr. and Mrs. Gish Amano
Gloria L. Bailey
Lewis E. Bailey
Elnora Baker
Edith Betts
Ona Mae M. Crandall
O. F. Dickson
Alice M. Gerhardt
Herman O. Gerhardt
Cecil Gray
Christine Gray
A. T. Grimsted
Edward V. Hargreaves '52
Richard L. Hutchens
Ruth P. Hutchens
Margaret J. Lamb
Alice W. Lamerson
Georgia Otto
Lowell Swift
Arnold Thonstad
Avis Thonstad
Isamu Uchida
Toshiko Uchida
Martha White
Mary Ruth White
Marjorie E. Williams
Hirono Yasuda
Kendo Yasuda
Tom T. Yoshikai '55
Toyoko E. (Motomatzu) Yoshikai
Mary Zelenka

Salem Breakfast Club Scholarship
Salem Sports & Breakfast Club**James V. Scariot Jr. Memorial Scholarship**

Lawrence Gardepie
Yvonne Hoekstra
Carol A. Pinkerton
R. Edward Pinkerton
James V. Scariot
Kathleen E. Scariot
Louise A. Shepard
Theodore R. Shepard
Kenneth R. Steeprow
Linda M. Steeprow
Robert W. Tucker '97
Emily M. Vracin '96

Sara Bingay Schultz Scholarship

Brenda L. Ballantyne
Michael J. Ballantyne '89
Lori K. (Irving) Robertson '90
William D. Robertson III '89
Theodore D. Schultz
Eric Zinda
Jennifer Zinda

Theodore E.D. Shay Scholarship

Christine E. Goosman '75
Diane Hedstrom
James A. Miller
Shirley (Shay) Miller '67
Kimberly A. Shay '81
Theodore L. Shay

Sigma Tau Memorial Scholarship

Donald J. Egr '36
Shirley (McKay) Hadley '44
Wayne E. Hadley '42
Paul H. Hauser '36
Tyrus Hillway '34
Margaret (Siegmond) Wilson '42
Otto J. Wilson '38

G. Herbert Smith Presidential Scholarship

Margaret A. (Smith) Hardman '53

Cherida Collins-Smith '72
Eugenia Brooks-Smith

William B. Smullin Scholarship

William B. and Patricia Smullin Foundation

South Salem Anonymous Scholarship
Anonymous**Sparks Family Scholarship**

W. Carl Butte '53
June Brasted Chipman '40
George E. Erickson '37
George A. Matile '52
Gary A. Reid '59
Phyllis (Phythian) Stephens '39

Bruce Spaulding Memorial Award for Trial Advocacy

Roland F. Jerry Banks
Susan L. Smith
Jay T. Waldron
Mr. and Mrs. Wayne Williamson

Theresa Sprain Scholarship

Kenneth L. Sprain
Shawn A. Sprain
Theresa M. Sprain '94

Martha Springer Biology Scholarship

Janice M. Roehr
John N. Roehr '55

M. Emma Stannus Scholarship

Helen Crowe Smelling Estate

Betty Louise Stevens Scholarship

John F. Stevens

Ed Stillings Memorial Scholarship

Dawn E. Hoff '84
R. Brad Kerwin '61
Elinor O. Lindquist '66
Jay A. Puppo '88
Jeani Savage '62
James M. Stillings '78
Mary Stillings

Ernst & Selma Thoman Scholarship

Edna L. (Thoman) Martin '40
Robert T. Martin

Thompson-Payne Scholarship

Ancil H. Payne '43 H'90

Vernon V. & Augusta M. Thompson Scholarship

Augusta (Thompson) Rockefeller '73

Virginia Treat Scholarship

V. Elizabeth Lewis Treat '41

Town and Gown Scholarship

Town and Gown

Undergraduate Minority Scholarship

Todd S. Hutton

Union Pacific Railroad Scholarship

Union Pacific Railroad Company
Oregon Independent College Foundation

United Parcel Service Scholarship

United Parcel Service
Oregon Independent College Foundation

Nancy Detering Waechter Scholarship

Deimis Detering

Washington Mutual Scholarship

Washington Mutual Savings Bank
Oregon Independent College Foundation

William B. Webber Scholarship

Patricia R. (Banton) Lewis '65
Bradley E. Soderquist '84
Dawn M. (Roberts) Soderquist '84

E. Jerry Whipple Scholarship

Sammie Lou (Barker) McCormack '61
Dennis S. Reese '72 L'79
Joan (Whipple) Reese '75 L'79
Carol Whipple
Edward G. Whipple '74
Jean Whipple

Pepsi Residence Life Scholarship

Pepsi-Cola, Inc.

Wilson Law Scholarship

Bertha E. Wilson
Maynard J. Wilson L'40

Winterscheid Scholarship

Kenneth R. Boudreau
Richard H. Driscoll Jr.
Christopher J. Fox L'77
Alan B. Hughes '78
Richard M. Hull L'65
Jeffrey D. Mead '94 T'95
G. Lawrence Salkield L'66
William L. Scott
Stephanie L. Sykes '84
Jason P. Till '93
Kenneth A. Wherry
Loren C. Winterscheid '48
Muriel (Oliver) Winterscheid '48

Dr. Robert F. & Pauline Findley Wulf Scholarship
Robert F. Wulf**Town & Gown Campaign**

Willamette University salutes the following businesses and professional leaders for their generosity and the important role each played in the Town & Gown Campaign. This campaign provides scholarships for Salem-area students attending Willamette.

Town & Gown Leadership (\$2,500-)

K/P Corporation
Roth's IGA Foodliner, Inc.
Supra Products, Inc.

Town & Gown Gold (\$1,000-\$2,499)

Associated Oregon Industries
Capitol Chevrolet Cadillac Subaru Geo, Inc.
Columbia Management Co.
Gannett Foundation
Ivy Hi-Lift
Anne Johnston
Bryan Johnston C'91
Lynx Communication Group, Inc.
Marion Construction Company
MicroFleet Company, Inc.
Oregon Cherry Growers
Statesman Journal
Withnell Dodge

Town & Gown Cardinal (up to \$999)

Pat Achterman
Walter H. Achterman

Sue (Kast) Acton
Winsler Paul Acton '47

Cynthia G. Addams

Aldrich, Kilbride & Tatone

Alessandro's Park Plaza Restaurant

AmeriTitle

Kay Andersen-Wyckoff

R.G. Andersen-Wyckoff

Anderson-McIlroy Florist

Arbor Cafe

Arbuckle Costig: Architects, Inc.

Charles E. Austin

Brada M. Bailey

Thomas A. Bailey

Barrick Funeral Home

Darilyn (Raschio) Bennett '71

Michael W. Bennett '70

Sharon Miller Blus M'95

Robert L. Boldt

Boldt, Carlisle & Smith

C & R Builders, Inc.

Cascade Warehouse Co.

Churchill Leonard Brown Lodine & Hendrie, LLP

Commercial Bank

Conner Laserscript

Cooke Stationery

Creative Company, Inc.

Creekside Golf Club

Lawrence D. Cress

Linda Cress

Crossant & Co.

Carole Crowley

George Dewey

Nancy West Dewey

Jein Sanesi (Carkin) Donovan '45

Robert H. Donovan Jr. '47 E'48

Eagle Newspapers, Inc.

Efficient Carpet Cleaners

Carole Eggers

Willard Eggers

Eldred Realty

Enfield Brown Collins & Knivla

Rosemary Fairfax

Walter A. Fairfax

Faler & Associates, P.C.

Ferde, Brandt, Casebeer, Cooper, Hoyt & French LLP

First Security Bank of Oregon

Fisher Implement Company, Inc.

Lenote Gangware

P. Roger Gillette

Virgil T. Golden Funeral Service

Graves & Hilgemann, Attorneys at Law

Lester Green

MaryLou Green

John H. Greenamyre

Rosemary Greenamyre

Greenbaum's Quilted Forest

Grove Mueller Hall & Swank

Stanley N. Hammer

Barbara Hammeman

Erin Hanni

Philip S. Hanni

Heath Florist Inc.

Kip Henry

Brian J. Hess '95

Loren D. Hicks '42 L'49

Muriel (Thomson) Hicks

Todd S. Hutton

Loren D. Hicks '42 L'49

Muriel (Thomson) Hicks

Todd S. Hutton

Loren D. Hicks '42 L'49

Muriel (Thomson) Hicks

Todd S. Hutton

Loren D. Hicks '42 L'49

Muriel (Thomson) Hicks

Todd S. Hutton

Loren D. Hicks '42 L'49

Muriel (Thomson) Hicks

Todd S. Hutton

Loren D. Hicks '42 L'49

Muriel (Thomson) Hicks

Todd S. Hutton

Loren D. Hicks '42 L'49

Muriel (Thomson) Hicks

Todd S. Hutton

Loren D. Hicks '42 L'49

Muriel (Thomson) Hicks

Todd S. Hutton

Loren D. Hicks '42 L'49

Muriel (Thomson) Hicks

Todd S. Hutton

Kristen Leonard
Liberty Beech Dental

Lightning Powder Company, Inc.

Lyman, Settecase and Walling

Ma Valise

Mackey Hanson Kuenzi & Co.

Magoo's, Inc.

Barbara Mahoney

Timothy Mahoney

Mary E. Mainwaring

William Mainwaring

Martin Bros. Signs and Service

Monica A. McLin '88

Mill Creek Inn

John D. Miller

Sue Miller

Mission Mill

Momyer Distributors, Inc.

Morrow Equipment Company

Mountain Man Nut & Fruit Company

Kevin F. Neely

Neilsen Manufacturing, Inc.

Marnie Noble

Northwest Natural

W. Wallace Ogdahl L'74

Ohmart & Calaba, Inc.

Oregon Cascade Plumbing & Heating, Inc.

Pacific Concrete Construction

Park 5 Business Center

Peace/Kelly Construction, Inc.

Dale Peterson Photography

Phoenix Inn

Prudential Real Estate Professionals

Pumilite Building Products Co.

Ramada Inn

Tobias J. Read '97

Roberson Motors, Inc.

Mark Rogers

Saffron Supply Company

Sage Properties, LLC

Salem Automobile Dealers Association

Salem Electric

Salem Inn Properties

Salem Printing & Blueprint

Salem Radiology Consultants, P.C.

Scott's Schwinn Cyclery

G. Ryan Scott '94

Phillip Settecase

Settecase Architecture

Sherman Sherman & Murch

The Shutterbug

Mary Ann Sprinkle

Sybil's Omelettes Unlimited

Thomas Distributing Company

Larry Tokarski, Coldwell Banker

Mountain West Real Estate, Inc.

Maxine Trenbeath

William Trenbeath

Triple Tree Florist & Gifts

Troutman's Emporium

Beth Tucker

W. Henry Tucker

Danny D. Tye L' M'93

United Pipe & Supply Co., Inc.

Valley Mailing Service

Clarice M. Warren

Thomas L. Warren '49

Sybil Westenhouse

Whitlock's Vacuum and Sewing Center

Willamette Bistro

Elizabeth A. Yocom

Richard A. Yocom '49

second tuesday luncheon series

“It gave me the chance to share my love for Shakespeare with people who may not have otherwise been exposed to the joy, power and passion of iambic pentameter,” says Steven David Martin, a theatre professor, of his presentation at the Second Tuesday Series. Bringing cast members from the theatre department production of *Romeo and Juliet* to his lecture, Martin playfully demystified Shakespeare for an audience of more than 60 people.

Martin’s talk is typical of the Second Tuesday Series — informal, witty and interesting. Conceived by then-president Jerry E. Hudson in 1988 and organized by the Office of Alumni and Parent Relations, these popular brown-bag luncheons provide a continuing education opportunity for members of the community — both campus and Salem.

Speakers in 1997-98 included Paula Petrie, head women’s basketball coach and assistant athletic director, on “Title IX: The Changing Face of Women’s Athletics”; Lonnie Jackson ’79, director of minority services of Oregon Youth Authority, on “African-American Male Transition Project: Reclaiming Lives”; and Gary Tallman, Taul Watanabe Chair in Biology, on “Cloning and its Biotechnological Applications: from Microbes to Mammals.”

Robert Jackle
Nancy L. Jackson
Robert V. Jackson
Peggy I. Jahnke
Christine F. Jamin
Matthew D. Jamin
E. Ardelt (Roseberry) Jewell '53
Paul O. Jewell '53
Audrey L. Johnson
Bruce R. Johnson
Carolyn L. Johnson
Eric A. Johnson
Margaret E. Johnson
Margaret A. Johnson
William M. Johnson
Carla A. Jones
David W. Jones
David E. Jones
Peggy S. Jones
Riith E. Jones
Linda Joseph
Bandy C. Joseph
Bonnie A. Joyce
Michael E. Joyce
Donald R. Judson
Rhonda J. Judson
Jerrold B. Kahler
Patricia L. Kahler
Robert A. Kantor
Sandra F. Kantor
Ann F. (Fields) Kaufman '60
Marianne Reddington-Lang
Alice (Girard) Kelley '54
Caroline W. Kelley
Gerald E. Kelley '54
Jemmy A. Kellstrom
Scott C. Kellstrom
Leonard P. Kelly
Linda L. (Walker) Kelly '69
Larry R. Kennedy
Roberta J. Kennedy
Reiry C. Kesicki
Margaret C. Kenski
Tom P. Kent
Vicky A. Kerber
Daryl W. Kihl
Gaylene Kihl
Christine P. Kim
Frank E. Kim
John R. Kimball

Virginia Verity Kimball '66
Richard Kimbell
Valerie Kimbell
Almer L. Kitchin '56
Beverly Kitchin
Mark J. Klecan
Patricia A. Klecan
Claudette (Ebi) Kleinke '68
James W. Kleinke '68
Douglas D. Knorr '75
Jill A. Knorr
Joan F. Kosderka
Timothy Kosderka
Jerald Kosovich
Margueritte Kosovich
Barb Jo M. Krawczyk
Linda (Naylor) Kreis '67
Thomas E. Kreis '64 L'67
Elaine M. Kreskey
Ronald Kreskey
Joyce H. Krull
Robert W. Krull
Albert P. Kurkoski
Anja M. Kurkoski
Judy P. Lakin
Robert C. Lakin
Lois E. Lamb
Steven K. Lamb
Marsha B. Lancaster
Carol (Woodbury) Lane '61
Charles A. Lane '61 L'64
William L. Lang '64
Larry D. Large
Verna Larson
Marcia J. Lassiter
Michael B. Lassiter
William L. Lasswell '55
Karen Lavelly
Robert Lavelly
Ann Laveroni
Richard E. Laveroni
Carolyn Lawrence
Joseph L. Lawrence
Cheryl L. Lawson
Craig J. Lawson
Alice J. Layport
James L. Layport '58
Ada O.L. Lee
Eileen Lee
Thomas Lee

Kathryn L. Lehnhoff-Avery
Kelley L. Leonard
Peter J. Leonard
Carol Y. LeQuieu
Reginald R. LeQuieu
Stephen C. Lewis
Joann B. Libby
Lawrence L. Libby
Craig M. Liebler
Nina C. Liebler
Mary L. Liepins
Nicholas Liepins
Marsha Lindelen
Roger L. Lindeken
James Litchfield '62
Susan K. Litchfield
Cheri A. Little
Lester P. Little
David Littrell
Martha E. Littrell
Gary E. Lockwood '57 L'60
Gayle (Rogers) Lockwood '37
Deborah (Romankiw) Loescher
Joseph R. D. Loescher L'79
Janet D. (Sampson) Loewen '71
Frank J. Lombardo
Joan E. Lombardo
Leland P. Long
Eugene S. Lovell
Marsha L. Lovell
Gary A. Lovre '60 MAIE'60
Jesse E. Lovre
Ellen (Christiansen) Lowe '52
Eugene L. Lowe '49
Gayle A. Lowe
Marianne Lowitz
Richard A. Lowitz
Irene Loy
Percy W. Loy
Judy (Hanshue) Lozano
Robert S. Lozano
Catherine A. Luther
Terry A. Luther
Evelyn (Silberstein) Lutz '69
Peter D. Lutz '68
Price S. Lutz
Terese K. Lutz
Marilyn C. MacDonald
Scott A. MacDonald
Richard E. Mader

Michael L. Madson
Selina S. Madson
John R. Mahon
Peggy A. Mahon
Barbara S. Mahoney
Timothy Mahoney
Elizabeth C. Main
Robert F. Main Jr.
Florence (Goodridge) Makey '51
Gregory S. Malby
Polly Malby
Darla Mallory
Hazel W. (Munson) Mallory
Richard Mallory
R. Dene Mallory '51
Janet K. Malone
Renato B. Mangahis
Sally B. Mangahis
Esther G. (Gibbard) Manning '36
Karen L. Mantei
William R. Mantei
Connie M. Manuel
John S. Marandas L'65
Susan M. (Bushnell) Marandas '64
Donald R. Marble
Harriet M. Marble
John P. Markiewicz
Julie D. Markiewicz
John Marshall
Rita Marshall
Coleen M. Marshall
John L. Marshall
Sherry L. Marshall
Sid Marshall
Christopher A. Martin
Gary Y. Matoi
Judith Matoi
Kathleen H. Matsubara
Rodney S. Matsubara
Shirley K. Mattes
William E. Mattes
Charles Mattox
Eloise A. Mattox
James B. Maue
Jo Maue
Donald M. McAllister
Mary C. McAllister
Randall E. McAllister
Vicky McAllister
Marianne E. McGary

Miles L. McGary
Cinda L. McCracken
Dennis L. McCreary
Kathryn W. McCreary
Charles M. McCulloch
Suzanne McCulloch
Bennett McDaniel
Petra McDaniel
Cheryl McDonald
Charles McFarland
Patricia McFarland
Diana McGrath
Ronald McGrath
Dawn R. McIntyre
H. Mike McIntyre '65
Margery A. McKay
Thomas G. McKay
Clare G. (Griffiths) McKernie '64
Gary R. McKenzie '64
Mazetta McLellan
R. Michael McLellan
Diane M. (Miller) McLin '60
Wendell H. McLin '60
Stephen McPhetres '63
Jacqueline Meadows '55
John W. Meinig
Mary McConnell Meinig
Gary D. Mercer
James Mercer '57
June M. (McKnight) Mercer
Linda M. Mercer
Robyn Merlock
Ronald Merlock
Lynda (Lee) Merrill '64
Max Merrill '63 L'65
Patricia A. Metz
Franklin Meyer
Sharon K. Meyer
Mr. and Mrs. Donald G. Michel
Rita Mickelson
Ronald Mickelson
Constance Middleton
John Middleton
Vincent J. Milleo
Bonnie K. Miller
Charles M. Miller
Charlotte (Klein) Miller '58
Donald L. Miller '57
Glenda J. Miller
James A. Miller

-Mary Ann (Ragland) Colburn '64
 Sidney R. Colburn
 John M. Coletti
 Mary (Bianchand) Coletti '61
 -Michael Collier
 -Maribeth (Wilson) Collins H'93
 Donald L. Collis
 Karen H. Collis
 Joseph P. Connellan
 Sandra H. Connellan
 Melva J. (Williamson) Enokingham '47
 Carol A. (Wilson) Cooper
 -Karolyn Kremer Cooper '55
 -Kenneth W. Cooper '54
 Stephen E. Cooper
 Susan Cooper
 Peggy N. (Riley) Coreson '93
 Steven H. Corey
 Susan Corey
 Bonnie J. Cox
 Jerry G. Cox
 Kathleen A. Coyne
 -Elaine H. Craig L'85
 Robert P. Craig
 -Ann Q. Crane
 David S. Crane '62
 -George R. Crane
 Gwendolyn (Hunt) Crane '64
 Jeanne S. Crawford
 Timothy Crawford
 Lyle E. Crecelius '58
 Leifani Cremer
 -Michael R. Cremer
 Michael D. Crew L'72
 Léia K. Criswell
 Marvin E. Criswell
 Donald F. Crumrine
 Lucille H. Crumrine
 Jonni M. Culligan
 Timothy Culligan
 Ann B. (Garner) Culver '61
 M. J. (Dempsey) Cummings '84
 -Barbara A. Cunningham
 -Richard Cunningham
 Frederick Cutler
 Mary H. Cutler
 Burt A. Czapszys '66
 Rosalie (Johnston) Czapszys '64
 D. Duane Dale
 Nancy R. Dale
 Leif R. Danielson
 Suzanne E. Danielson
 -Irma F. Dash
 -Robert Dash
 Mariys S. Davis
 Nancy B. Davis
 Richard A. Davis
 Marilyn A. Dedrick
 Robert D. Dedrick
 Craig K. Dennis
 Rebecca A. Dennis
 Barbara Derkacht
 Gregory Derkacht
 -Peter J. DeStefano Jr.
 Teresa A. DeStefano
 Robert E. Dettling
 Anthony Devincenzi
 Teresa Devincenzi
 -Helene Biddle Dick
 -H. Lemox H. Dick
 -Derryck H. Dittman L'88
 Gary R. Dix
 Pamela C. Dix
 Fredrick S. Dixon Jr.
 Mary L. Dixon
 Michael T. Doherty
 Sue K. Doherty
 -Margaret (Hörn) Doman '68
 Steve H. Doman
 -Patricia (Cleck) Domaschofsky '61
 -Rex E. Domaschofsky '63
 Mary K. Dornacker

Darrel D. Douglas
 -Donna Douglas
 Arlene (Heringer) Douglass '65
 George M. Douglass '63
 Barbara M. Downs
 John R. Downs
 -Jack A. Dressler
 Marie Dressler
 Pamela W. Driscoll
 Richard H. Driscoll Jr.
 Beverly S. Drury
 John A. Drury '64
 Emily W. Duerfeldt
 Timothy B. Duerfeldt
 John T. Duggins
 Laurie A. Duggins
 Kathleen E. Duncan
 Kenneth D. Duncan Jr.
 Pamela J. Duncan
 -Joan E. Dunlap
 -Keith G. Dunlap
 Joseph G. Duran
 Rhonda L. Duran
 Gail M. Durham '63
 Georgina A. Duty
 Barbara M. Eager
 Keith A. Eager
 -Alan C. Eaker
 -Vickie L. Eaker
 Marcia L. Eblen
 Melvin L. Eblen Jr.
 Julie H. Ebsery
 Thomas E. Ebzery
 Rhonda M. Eckroth
 Colleen A. Ede
 Kathleen G. Edelman
 Steven H. Edelman
 Carolyn Edwards
 -Marilyn L. (Luther) Egans '67
 -Michael F. Egans '66
 Margaret R. Eichers
 Michael E. Eichers
 Linda Eisele
 Michael Eisele
 -Linda Y. Elbert
 -Mike Elbert
 Barbara A. Elder
 James R. Elder
 Diane Elliott
 William Elliott
 Emily K. Elmore
 Robert L. Elmore Jr.
 Christine E. Emmel
 Carolyn A. (Ratchl) Engle
 -Robert L. Engle L'66
 -Karen (Drier) Esayian '61
 Samuel Esayian
 -Caroline (Parr) Estcourt '62
 -Michael R. Estcourt '62
 Rebecca S. Evans
 Vernus A. Evans
 Pamela R. Everitt
 R. Gary Everitt
 -Edwin C. Everts '58
 -Jody A. (Mills) Everts '59
 Donald D. Fales
 -Norma K. (Young) Fales '62
 Dorothy W. Farmer
 Nell R. Farmer
 -Janet R. (Loomis) Faust '67
 William Faust
 Suzanne C. Feeney
 T. Patrick Feeney
 James C. Ferrin
 Lots H. Ferrin
 Mark A. Feuerborn
 Philip A. Fialer
 Susan E. Fialer
 Donald A. Fidler
 Margaret A. (Porter) Fidler
 Cynthia Finch
 James B. Finney Jr.

Susan Finney
 -Pamela Fisher
 -Robert E. Fisher
 Susan L. Fister
 Thomas Fitzgerald
 -*Doris L. (Laney) Fitzsimonds '42
 Stephen P. Fitzsimonds
 Cynthia A. Flannery
 Lizabeth A. Flint
 R. Timothy Flint
 Ins P. Flitcroft
 Lynn A. Flitcroft
 Jack E. Floegel
 Sharon E. Floegel
 -Judith Flynn
 -William E. Flynn
 -Frederick G. Fogg '64
 -Nina (Crothers) Fogg '67
 -David S. Folland
 -Elizabeth R. Folland
 Judy I. (Sorensen) Ford '66
 Darrell L. Foster
 Katherine D. Foster
 Jon F. Franco
 Teresita T. Franco
 -Janet M. Franke
 -Ronald B. Franke
 Elizabeth F. Frankel
 Raymond A. Frankel
 Alice Franklin
 -Janet (Mumson) Frederick '54
 -*Karl R. Frederick '56
 Judith L. Freeman
 -Linda Freeman
 -Phillip M. Freeman
 Jill Freidenrich
 John Freidenrich
 Gregory H. Freitag
 Margarete H. Freitag
 James L. Frey
 Joan L. Frey
 Michael D. Frey
 Sarah Frey
 -Allan R. Frost '64
 Frances M. Frost
 Clara Fujikawa
 Teruo K. Fujikawa
 Glen W. Gaddis
 Judith A. Gaddis
 Duane W. Gall
 Jean L. Gall
 Brady Gallagher '45
 Virginia (Case) Gallagher '46
 Ellen L. Gano
 Richard A. Gano
 -O. Jay Gatten
 -Tora M. Gatten
 H. William Gazeley
 -Laani L. (Watanabe) Gazeley '70
 Patricia Gazeley
 -Marc Gazeley '69
 -George R. Geier Jr.
 -Karen E. Geier
 Maria W. Gemassmer
 Elizabeth S. George
 Paul L. George
 Helen Gillespie
 W. Tyrone Gillespie Jr. '66
 -Layton J. Gilson '54
 -Mary J. (Ewell) Gilson '55
 Catherine Gladstone
 Duncan L. Gladstone
 Rodger M. Glos
 Shirley A. Glos
 Kim S. Go
 Val Houn Go
 -Andrew E. Godfrey
 -Marie L. Godfrey
 Marilyn Gold
 Martin Gold
 -Dolores J. Golden
 -Lee E. Golden

Anne L. Gonzalez
 Rene J. Gonzalez
 James A. Goodrich
 John L. Goodrich
 Nancy E. Goodrich
 Diana Goodwin-Shavey
 Michael A. Gordon
 Rhoda R. Gordon
 Denise Goss
 Gary L. Goss
 Carol A. Goveia
 John C. Goveia
 Jane M. Grace
 Robert H. Grace
 Patricia Grantham
 Raymond Grantham
 Barbara A. Graves
 John A. Graves
 David E. Gray
 Diana M. Gray
 Robert Gray
 Sharon Gray
 -Alan L. Green '62
 -Carol C. (Currey) Green '63
 Marjaleena Green
 Anabel W. Greenlee
 John E. Greenlee
 John Greer
 Joyce Greer
 Peter W. Gregor
 Hubert W. Griffin
 Phyllis X. Griffin
 Elizabeth F. Grizard
 William P. Grizard Jr.
 Elaine T. Grose
 Gordon S. Grose
 Denise M. Guidici
 James R. Gully
 Donald G. Guyer
 Rose M. Guyer
 J. G. Haber
 Nancy J. Haber
 Cynthia Hadden
 David Hadden
 Marcia A. Hahn
 Ralph Hahn
 Barbara D. Halley
 John Hailey
 Elizabeth T. Hale
 Lewis J. Hale
 John M. Hall
 Susan I. Hall
 Kathleen Hammond
 Stephen L. Hammond
 Robert P. Hampson
 Velma Hampson
 Colleen Hankinson
 Mark Hankinson
 Dee Hanon
 Heidi Hansen
 Mark T. Hansen
 Karen L. Hanson
 Neil G. Hanson
 Cheryl J. Hantke
 David W. Hantke L'77
 -Brian W. Hardin
 Susan Hardin
 Dan E. Harms
 Lonnette S. Harms
 -Edward J. Harri L'75 C86
 Joel R. Harry
 Kathleen G. Harry
 Cheryl S. Hart
 Gary E. Hart
 Joseph S. Harvey '54
 Carla H. Harwood
 Walter H. Harwood
 -Aim S. Hassold
 -Harold N. Hassold
 David C. Haugeberg '62
 Jo R. Hazard
 Thomas B. Hazard

Mr. and Mrs. Timothy D. Heck
 Barbara S. Hedgpeth
 Belden C. Hedgpeth
 Gary L. Hedlund L'73
 Mary (Moty) Hedlund
 -John R. Heidel '59
 Marian S. (Stannard) Heidel
 James R. Hellen
 Ruth A. Hellen
 Brian L. Helseth
 Catherine L. Helseth
 -Patricia (French) Henderson '64
 Marilyn K. Hereau
 Robert A. Hereau
 Allen Hill Hermann '65
 Dale M. Hermann '65 L'69
 Kenneth H. Hermes
 Mary Hermes
 Arlene Hett
 Byron R. Hett
 Dean A. Heuberger
 Lois Heuberger
 Gale A. Hicks
 Harold S. Hicks
 Jim D. Higgs
 Sondra J. Higgs
 Janice A. Hildreth
 Georgia A. Hill
 Charles T. Hindman
 Karen A. Hindman
 -Mary M. Hinnenkamp
 -Richard A. Hinnenkamp
 Kathleen Hodges
 Yvonne Hoekstra
 -Joseph C. Hoffman
 Patricia Hoffman
 -R. W. Hofstetter
 Dorinda A. Holloway
 -Ronald C. Holloway L'79
 Carol A. Holman
 William D. Holman
 David Hood
 Marleen A. Hood
 -Audrey W. Hooton
 Barry M. Hopkins
 Cheryl L. Hopkins
 Kristine W. Hopkins
 Steven W. Hopkins
 Tony L. Hopson '77 H'93
 Donald M. Horning
 Hope K. Horning
 Diana Hough
 Robert B. Hough
 Kathleen Howell
 Stephen D. Howell
 -Colleen A. (Mullin) Hoyt
 -George W. Hoyt '58
 -Catherine M. Hudig
 -Jacob M. Hudig
 -Ann Hudson
 -Jerry E. Hudson H'97
 -Clifford P. Huffman
 James D. Huffman
 -Luella E. Huffman
 Marilyn (Palmer) Huffman '71
 -R. Lujee (Norris) Hughes '42
 Georgeanne R. Hulbert
 Robert L. Hulbert
 -Gary D. Hull '70
 -Gretchen (Gruver) Hull '71
 Lawrence W. Hull '68
 Leann R. (Beckett) Hull
 -Patricia Hulst
 Gary Hunt
 Kristine Hunt
 Sally R. Hunter
 Stephen L. Hunter
 David W. Isle
 Rhonda M. Isle
 Barbara B. Jabbusch
 Mark R. Jabbusch
 Connie Jackle

atkinson lecture series

"It's such an enriching experience to meet and hold discussions with a world-renowned expert in a specific field of study," said Carrie Ray '99, (pictured standing, center) with historian Stephen Ambrose. Ambrose, the author of *Undaunted Courage: Meriwether Lewis, Thomas Jefferson, and the Opening of the American West* and *D-Day, June 6, 1944: The Climactic Battle of World War II*, was a speaker in the Atkinson Lecture Series, which not only provides a free lecture for all students, but also allows some of them to meet with the lecturer in a small, informal setting.

Last year's lecturers included Meron Benvenisti, an expert on issues in the Middle East; Anna Quindlen, a Pulitzer Prize-winning journalist and author of several best-sellers; and James McPherson, a historian of the Civil War.

The well-attended evening lectures, sponsored through an endowment from the Atkinson Fund and organized by the Office of University Relations, are open to the public.

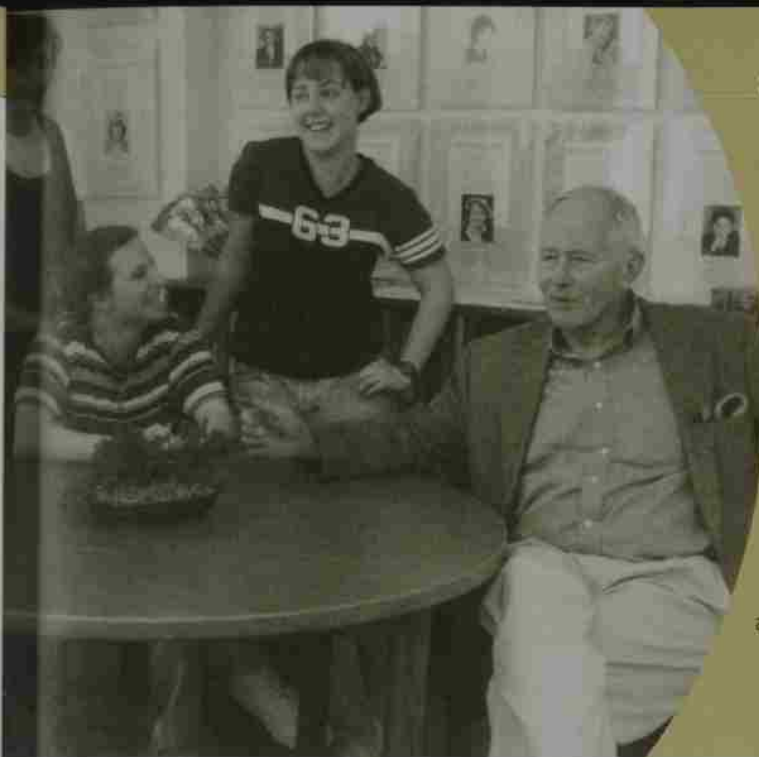

Ruth F. Thomson
David W. Tilney
Mary Tilney
-Ken K. Tjen
-Roseland J. Tjen
Carol L. Toney
-Maxine Trenbeath
-William Trenbeath
Charlotte A. Tsiha
Robert S. Tsiha
David W. Tuck
Kathleen C. Tuck
Donar Tucker
Mary P. Tucker
Perry Tucker
-Stephen T. Tucker L'65
*Carleton T. Turley
Melba J. Turley
Susan R. Turnbull
Thomas W. Turnbull
Charles L. Turner
Lettie A. Turner
-Wallace M. Turner '40
Robert Updenkeider
Shirley Updenkeider
Janet L. (Engler) Van Diepen
Thomas J. Van Diepen
Cynthia D. Van Loo
Michael J. Van Loo
Arthur V. Van Veldhuizen
Mary A. Van Veldhuizen
Kathryn W. Van Wageningen
Peter B. Van Wageningen
Beth C. VandenBrink
Larry J. VandenBrink
Dixon Vandepuete
Joe Vandepuete
-Fred W. VanNatta '60
-K. C. VanNatta '57
Lois J. (Olsem) VanNatta
-Mariel D. (Fahlstrom) VanNatta '60
Robert P. VanNatta '66 L'70
Richard W. Vaughn
Sandra L. Vaughn
Ellen C. Veatch
Larry V. Veatch
Soren J. Vestergaard
Grith Vestergaard
Lee R. Vogeltanz
Sharon A. Vogeltanz

Andrea M. Volchok
-Larry R. Volchok L'66
Donald A. Volkman
Sandra L. (Brown) Volkman
Elaine B. Von Rosenstiel
Paul Von Rosenstiel
Charles T. Vos
Joharrie H. Vos
Gary Walcott
Karen S. Walcott
David E. Walsh
Elizabeth A. Walsh
-Carolann (Snarr) Walters '52
-Eugene H. Walters '52
Daniel N. Ward
Helen J. Ward
Carolyn S. Washburn
Richard W. Washburn
Bruce J. Wasser
Lynell L. Wasser
James C. Watts Sr
Noelene (Gentry) Watts
Hallie Webb
Jane E. (Moom) Webb '69
Mary L. Webb
Adrienne K. Weber
Daniel J. Weber
Jacqueline C. Weber
Richard J. Weber
-Keith Weikum
-Wendy E. (McLean) Weikum '72
Carol Weisner
Dennis D. Welch
Karen E. Welch
Linda L. Welch
Richard D. Welch
Allerd L. Wellner
Barbara A. Wellner
Karen Wessels
Kenneth Wessels
Randolph T. West
James L. Westberg
Mary F. Westberg
Gary Westman
Stella M. Westman
Doris N. Weyl-Feyling
Janice N. Wherry
Kenneth A. Wherry
Harry S. Whetzel
Judith A. Whetzel

-Jean Whipple
Bobbie L. White
Boone L. White
David W. White
Jerry W. White
Nancy J. White
Nancy (Finin) White '65
Beverly Whitehead
-Thomas M. Whitehead '55
Margaret A. Whittaker
Steven D. Whittaker
Allison P. Wick
Cheri A. Wick
Maureen A. Wick
Steven R. Wick
Teresa Maria B. Widawski
Nancy A. Wilhite
Steven L. Wilhite
Mr. and Mrs. Bruce K. Will
-Carolyn R. (Miller) Williams '59
Daniel A. Williams
David P. Williams
DeWayne A. Williams Jr.
Jo Anne Williams
Judy Williams
Kathryn J. Williams
-L. Donald Williams '59
Maureen F. Williams
Richard E. Williams
Suselynn Williams
Carl W. Wilson
-Daniel L. Wilson
-Jo Ann T. Wilson
-Joseph R. Wilson
Laurance A. Wilson
Malinda F. Wilson
-Pat Wilson
Selma L. Wilson
Richard A. Wing
Jane A. Winger
Robert K. Winger
John W. Wingle
Lyle M. Wingle
Howard E. Winters
Patricia A. Winters
Pamela K. Wintrose
Nancy L. Withycombe
Robert M. Withycombe
Matisa A. Wolsyld
Garey D. Wood

Janiece D. Wood
-John W. Wood '55
-Rosemary (Doolen) Wood '63
Melinda E. Woodward
Millie Wright
Ralph Wright
Mona C. Wyatt
Glenn K. Yamada
Ginger C. Yamamoto
Howard Y. Yamamoto
Carol J. Yates
Norman C. Yates
Natalie L. Yokoyama
Ronald H. Yokoyama
Lynne Yoneda
Van M. Yoneda
-Tom T. Yoshikai '55
-Toyoko G. (Motomatzu) Yoshikai
Julianne Young-Shulga
Connie Zahmsier
Naomi M. Zavislak
Raymond W. Zavislak
Elaine G. Zehntbauer
J. Alan Zehntbauer '61
Charles J. Zerzan '48
Joan (Kathari) Zerzan '48
Cynthia C. Zettel
Jeffrey J. Zettel
Jay N. Zidell
Vicki L. Zidell
Donald J. Ziehm
Elizabeth Ziehm
Glen Zielinski
Mary Zielinski
Robert W. Zoelch '56

-C. Russell Beaton '60
-Michael W. Bennett '70
-Roberta A. Bigelow
Richard Birke
Sharon Miller Bliss M'95
-James C. Booth '64
-Virginia Bothun
-Charles J. Bowles
-Donald R. Breaky '50
-Richard F. Breen
Cheryl K. Brown
Nancy E. Brown L'89
Stanley Butler
-Thelma C. Carroll
Judith Chien
Sandra A. Chiodo '93
-G. Marc Choate
Catherine A. Collins
Dayna (Davidson) Collins
Susan A. (Milne) Corner '90
David S. Crane '62
Lawrence D. Cress
-Robert Dash
Charles H. Derrhick
-Paule (Gundollet) Drayton '58
Virginia W. Furtwangler
Judy Gordon
-Kathy T. Graham
Gwen Griffith
-Shirley (Calahan) Gunter
Richard B. Hagedorn L'73
R. Sam Hall Jr.
-James A. Hand
-Brian W. Hardin
-Edward J. Harri L'73 C'86
Brian J. Hess '95
-Thomas H. Hibbard
-Laura J. Hildebrandt '95
-Teresa B. (Krug) Hudkins '69
-Jerry E. Hudson H'97
Roger P. Hull
-Richard Iltis
Bryan Johnston C'91
Bill G. Kelm '91
Billy V. Knapp
-Clarence A. Kraft
Mary L. Liepins
Nicholas Liepins
-John Lindbeck '40
Diane B. Lohof

Faculty and Staff

Gifts from current and emeritus faculty and staff are acknowledged in this listing. Other former faculty and staff are listed under "Friends."

E. Ann Abbott
Robert M. Aickerman
-Patricia C. Alley '73
-Janene J. Allman
-Kay Andersen-Wyckoff
Virginia L. Anderson

- Janet L. (Myers) Miller '74
-Janice Miller
John R. Miller L'73
Lynn B. Miller
Michael Scott Miller
Sanford A. Miller
Mun O. Mills
Paul A. Mills
George Y. Minkoff
Mildred M. Minkoff
-Marian A. (Jones) Mirsky '66
David Mitzel
John M. Moffatt
Margaret H. Moffatt
-Cynthia Moller
-Richard J. Moller
Patricia Montagnino
Henry J. Moore II
-Conrad L. Moore '59
-Janet (Robison) Moore '60
Judy A. Moore
Patsy (Williams) Moore '57
Sheila A. Moore
Susan M. Moore
Elaine M. Morgan
George R. Morgan II
Tana L. Morgan
Constance I. Mork
Robert G. Mork
Diane P. Morton
John R. Morton
Esther B. Mosier
Richard T. Mosier
Debi D. Mosman
Roderick W. Mosman
Ann P. Mower
C. A. Mower
Catherine L. Moyfe
Daniel T. Moyfe Jr.
-Lee E. Mueller
-Ann (Shidell) Mueller '53
-Joseph Mullen
-Patricia A. Mullen
-Robert G. Murphy
-Susan H. Murphy
Bonnie J. Murton
Brian J. Murton
Doris M. Nakanishi
Richard H. Nakanishi
-Gregory L. Nelson '64 L'67
-Linda J. (Stewart) Nelson '67
Bonnie L. Neugebauer
Roger O. Neugebauer
Ruth Taylor Newell '65
Thomas G. Newell '64
Kim C. Ngo
Linda K. Nichols
Ronald L. Nichols
-James A. Nickel '49
Chad E. Niedermeyer
Terese E. Niedermeyer
David G. Nielsen '65
R. Sharron Nielsen
Sidney L. Nolan
Susan A. Nolan
Henry R. Nothhaft
Bandle L. Nothhaft
-Delores (Netz) Nunn '42
-Waine H. Nunn '41
Janice C. O'Neal
Paula N. Oskdale
Roger D. Oskdale
Lisa N. Oberndorfer
Ron H. Oberndorfer
Kris R. Olin
Mary C. Olin
-Barbara W. (Whalin) Olsen '66
James B. Olsen
-Eldon L. Olson '61
Lo Anne C. Olson
-Marcia J. (Humphrey) Olson '61
Stanley E. Olson
Linda B. Orneg
Melvin G. Orneg
Janice M. Orth
Kenneth W. Orth
Deanna M. Orthmeyer
Nancy D. Osborne
Judy E. Osterholme
Nels G. Osterholme
Judy M. Ota
Ann (Peterson) Ousterhout '48
Gerald C. Ousterhout
Daniel D. Page
Susan B.C. Page
Fred M. Panzer
Gail Panzer
-Sharyn L. Park
-William G. Park
Dennis R. Parker
Linda (Falconer) Parker '68
Mary Ann A. Parker
Richard A. Parker
Anthony M. Partigan
Betty A. Partigan
Greta Pate
Linda M. Patterson
John N. Paulk
Vicki K. Paulk
Douglas J. Paulson
-Judith C. (Moore) Paulson '70
-Charles E. Peck M'77
Kathy A. (Clina) Peck L'77
Lynn L. Pearce
Stephen W. Pearce
Rebecca Pemberton
Thomas L. Pemberton
Beatrice M. Person
Kenneth W. Person
Carole R. Peschel
-Herbert C. Peschel '68
Bonnie J. (Mangum) Peter
-Charles R. Peter '56
Daniel Peterson
-David A. Peterson '59
-Martha A. (Eagleson) Peterson '59
Mary Peterson
Carolyn A. Peth
Robert M. Peth
Catherine M. Pettak
William J. Petzak
James Barton Phelps
Jeanette F. Phelps
E. Benio-Philippson
Gino G. Pieretti Jr. '36 L'58
Carol A. Pinkerton
B. Edward Pinkerton
Christine M. Playstead
Keith R. Playstead
Carolyn M. Pohlmeier
Michael J. Pohlmeier
Charles W. Poindexter
Ruth K. Poindexter
-Amaryllis (Lille) Powell '53 MME 66
Archie B. Pozzi
Susan R. Pozzi
-John C. Prange
-Roberta M. Prange
Sharon Pruitt
Barbara Purn
Richard G. Purn
-Brian H. Putt
-Karen A. Putt
Donna K. Raaben
Larry P. Raaben
Fried W. Rachford
Judith A. Rachford
Carrol L. Rafferty
Joseph Rafferty
Gail B. Rapf
Steven A. Rapf '70
Maureen Raskin
Robert L. Raskin
-Carol E. (Gibson) Ratzlaf '65
Walter Ratzlaf
Richard L. Ray
Susan L. Ray
Robert R. Rayborn
Ruth C. Rayborn
Heidi (Gerdes) Read
James M. Read III
Lucille R. Reagan
William L. Reagan Sr.
Irene M. Reese
Richard L. Reese
Judith A. Reeves
Kent A. Reeves
Evangeline B. Regan
Gilbert J. Regan
Michael W. Renken
Susan M. Renken
Douglas O. Reudink
Jamie K. Reudink
Nancy C. Rice
Walter B. Rice
Brenda K. Richards
Eldon J. Richards
Michael Richards
Nadine C. Richards
George L. Richmond
Salma C. Richmond
Karen I. Robbel
Ronald A. Robbel
Denise F. Robbins
Karla A. (Brewer) Robbins
Ross S. Robbins
William G. Robbins
Bruce Roberts
Carl H. Robertson
Carol A. Robertson
Claudia J. Robinson
Ronald L. Robinson
Eldrith Roby
Thomas Roby
Eric J. Rodriguez
Patricia B. Rodriguez
Harlan E. Rogers
Lynn A. (Weselich) Rogers
Catherine A. Ronningen
Ronald R. Ronningen
Barbara B. (Balsiger) Rose '62
Bruce A. Rose '63
Joanne R. (McDillva) Rose '60 L'84
Miles Rosedale
Muriel L. Rosedale
-Ann G. (Lawson) Ross '58
Betty C. Ross
E. Rod Ross
Dennis P. Rosser
Sandra K. Rosser
Kenneth D. Rost '66
Mary (Dorsch) Rost '66
Ruchanigoon K. Rossos-Barrett
Arthur L. Ruddy
Robin M. Rudd
David L. Ruach
Laura N. Rusch
Mary K. Rusik
Becky Russell
Larry D. Russell
Richard N. Ryberg
-Barbara Woodworth Salgo '64
Roy H. Salgo
Edward E. Sanders
Linda A. Sanders
-Caroline (Cooper) Saunders '48
Earl W. Saunders
Katherine Scarliff
-Benjamin F. Schaad '42 E'53
-Lewis H. Schaad '56
Robert M. Schaefer '32 E'55
Sally (Grimm) Schaefer '55
-John C. Schafer
Quynh Schaefer
Dale Scharz
Patricia Scharz
Alan Schmautz
Joyce Schmautz
Deborah B. Schmidt
Henry C. Schmidt
Nancy A. Schmidt
Thomas C. Schmidt
Reba D. Schnee-Banks
-Dan W. Schneider L'74
Nancy M. Schneider
E. Robert Schoepper II
Stephanie S. Schoepper
Rosemary Scholz
William E. Schol
Cheryl A. Schriber
Joseph A. Schriber
Barry J. Schrumpp '65
Patricia L. Schuertz
Stephen J. Schuertz
Theodore D. Schultz
-Linda B. Scott
-William L. Scott
Diane L. Searle
Michael K. Searle
Carol D. (Howard) Seawell
-William T. Seawell III '59
Bea J. Sendelbach
Robert W. Sendelbach
Robin R. Senn
Roger D. Senn
John Sesarago
John W. Sesarago
Kathryn D. Sharp
Lynn A. Sharp
Richard J. Shawey
Jo Anji H. (Hoover) Shepard
Louise A. Shepard
-Robert W. Shepard '53
Theodore R. Shepard
Vladimir Shulga
Volney G. Sigmund '57
Claudia E. Sikes
Martin J. Sikes
Delores M. Simmons
Greg A. Simmons
Karen Simmons
Keith N. Simmons
Elizabeth A. Simpson
Richard L. Simpson
Helen M. (McManis) Siga '64
Rudolfo P. Siga
Leslie Skelton
Steven M. Skelton
Ellen P.K. (Kulpi) Slothower
Peter O. Slothower
Angela M. Smith
Gail (Jakes) Smith '67
George F. Smith
Hans E. Smith
James B. Smith
James L. Smith '65
John L. Smith Jr.
Jon D. Smith
-Judith C. Smith
Judy Smith
Kathy J. Smith
Linda Jo T. Smith
-Marry W. Smith
Mary A. Smith
-Mary Lou Smith
-Robert W. Smith
Roger E. Smith
Sandra G. Smith
Susan Smith
Terry H. Smith
Willard B. Smith
Barry Snider
Linda J. Snider
Virginia R. Snider
William F. Snider
-Carlton J. Snow
-Jeanise R. (Reith) Snow L'70
-Sally Snow
Don A. Solberg '69
Luis J. (Hyland) Sonstegard
Louis J. Sonstegard
Mr. and Mrs. R. Scott Sorensen
Daniel T. Sparks
Leah E. (Raschke) Sparks
Heather M. Speirs
Logan Speirs
Kenneth L. Sprain
Shawn A. Sprain
Mary Ann Spreiter
Stephen C. Spreiter
Joni W. Springer
Linda L. Springer
Anita Stables
Derek Stables
Candis H. Stearns
Clyde W. Stearns
Kenneth R. Steeprow
Linda M. Steeprow
Alan L. Steiger
Sharon P. Steiger
Richard C. Stetson Jr.
-S. Jane (Drinker) Stetson '64
Kenneth M. Stevens
Nancy M. (Noble) Stevens '72
Carla J. Stewart
Clifford G. Stewart
Cynthia J. Stewart
Dorothy Anne (O'Brien) Stewart
Jay R. Stewart
-Joseph V. Stewart '59
David M. Stillion
Karen L. Stillion
Eric J. Stimson
JoAnn M. Stimson
Brooke L. Stokes
Gerald M. Stokes
Dena K. Stratton
William E. Stratton
Agnar A. Straumfjord '50
Alta Strayhan
Robert Strayhan
Elmer F. Strode
Helen L. Strode
-Betty R. (Randall) Strong '46
Nancy L. Stuart
David C. Stuenkel
Judith M. Stuenkel
Kenneth R. Swan
Lucy M. Swan
Dale Swartz
Patricia Swartz
Carol M. Sweet
-Nancy A. Tadlock
-Terry G. Tadlock
Joanne Talbert
Larry K. Talbert
Baron W. Tarman
Linda Tarman
Anni M. Tarvin
Barry Y. Tarvin
-Carla J. (Morris) Tate '72
-Catherine A. (Lund) Taylor '60
-Douglas J. Taylor
E. Douglas Taylor
Jane E. Taylor
-Lynda D. Taylor
-Ronald F. Taylor '58
Judy E. Teague
Jacklyn M. Terada
Stephen T. Terada
-Molly M. Thibedeau
-Philip W. Thibedeau
Carey R. Thielman
Lynn C. Thielman
-Marian (Hauke) Thom '62
-Phillip L. Thom '62
Helga E. Thompson
James L. Thompson
Thomas L. Thomson Jr.
Gordon C. Thomson Sr.

general motors internships

General Motors, which sponsors marketing internships in undergraduate business classes across the country, recently decided to expand the program to the graduate level, and chose the Atkinson Graduate School of Management for the pilot program.

"I think the reason General Motors contacted us is because of the uniqueness of our program and curriculum at Atkinson," says Debra Ringold, professor of marketing.

Through the program last year, 16 Atkinson students worked with Capitol Auto Group in Salem, a sponsor of the program. They helped the company do primary and secondary market research. Then they developed a print campaign, media plan, and web site based on their research with Creative Company, a professional advertising agency. There, the students gained experience with graphic designers and media planners.

The program was a complete success, according to Carrie Larsen, director of marketing for Capitol Auto Group. "Our expectations were far exceeded by the work of the students. When we were asked to do it again we were excited at the opportunity."

Mary Nordlander
Robert Nordlander
George R. Norris
Beth M. Nutting
Climent J. O'Neill
Robert Ohmart
Robert Oliver
Dick Olson
Don W. Oswalt
Georgia Otto
Harriet E. (Anderson) Ottum
Chareen Penhollow
Kathleen Peterson
Dale R. Peterson
Sara Petrillo
Alice Phalan
Curt H. Pham
Joseph Philippay
Eunice J. Phillips
Delores N. (Hoeft) Porter
Elisabeth Walron Potter
Rachel Powell
Richard L. Powell
Craig Price
Fern Lowaine Pruett
Les Purcell
Harvey Quistad
Mark Radabaugh
Katharine Parker Randall
Robin J. Rickard
George Robb
Mike Roberson
Charles F. Roberts
Jonathan Roberts
Wesley Robinson
Janice M. Roehr
Paul Rogland
Nancy (Norman) Rom
John E. Ross
Thelma M. (Ofstehage) Ross
Richard W. Rowell
Jack Rowland
Mildred Rowland
Mary Runkel
Michael Rupp
Morris H. Saffron
Eva Salas
Norman Sanesi
Fred J. Saporito
Mr. and Mrs. A. N. Sather

James V. Scariot
Kathleen F. Scariot
David F. Schmidt
Curtis J. Schneider
Daphne C. Schneider
Louis Schwab
Phillip Settecase
Marjorie A. Smalley
Karen L. Smith
Malcolm Snider
Dorothy R. Snyder
Eugene Snyder
Mabel L. Snyder
Stephan Sothl
Rita Sommer
Elmer T. Sornson
Wallace A. Sprague
John O. Startzel
Patricia L. Startzel
Brian Steffel
Ellen Stevets
John F. Stevens
John A. Stevens
Robert Stevens
Thomas R. Stevens
Robert W. Stewart
Mary Stillings
Ruth Straus
Eugene H. Strickland
Renee Stringham
Larry A. Stuart
Richard D. Stumpff
James O. Sturdivant
Gregg W. Suits
Lowell Swift
James Thomas
Lon R. Thomas
Jenna (Mayhew) Thompson
Arnold Thonstad
Avis Thonstad
Larry Tokarski
Jeffery S. Towers
Adelaide L. Trelstad
Pamela R. Triplett
Peter W. Truitt
Beth Tucker
W. Henry Tucker
Roy Turnbaugh
Monte Turner
Isamu Uchida

Toshiko Uchida
Frances C. Uuden
Satish Upadhyay
Jacob Van Staaveren
Jay T. Waldron
Daphne Walker
Mike D. Walker
Charles J. Waller
Lucille Wandle
William H. Warnes
Clarice M. Warren
Michael T. Weirich
David West
Sybil Westenhouse
Barbara E. (Donagh) Westphal
Leonard L. Westphal Sr.
Mildred W. Whipple
Charles White
Martha White
Mary Ruth White
Guy Whitehead
Marcia Whitman
Walt Whitman
Marlene A. (Hanna) Wilkinson
Ann Williams
Elwyn M. Williams
Marjorie E. Williams
Mary E. Williams
Alex Williamson
Mr. and Mrs. Wayne Williamson
Richard E. Wirthnell
Walter Wojcik
Charles Wold
Judy Wold
Lydia H. Woods
W. Kelly Woods
Robert F. Wulf
Allan Yago
Edith Yago
Eugene Yamaguchi
Sara E. Yamaguchi
Elaine M. Yaznes
Hirono Yasuda
Kendo Yasuda
Carol Yates
Richard Yates
Theresa Ann Yih
Elizabeth A. Yocom
Dennis K. Young
Mary Zelenka

Kurt Alexander Zeller
Sha Li Zhang
Eric Zinda
Jennifer Zinda
Robert Zirschky
Joyce A. Zook
Thomas A. Zook

Firms, Foundations, Organizations

The University recognizes these organizations which contributed to the continuing development of university programs and facilities.

Acordia/Potts, Davis & Company
adidas AMERICA
Aldrich, Kilbride & Tatone
Alessandro's Park Plaza Restaurant
Allen Marine Center
AmeriTitle
Anderson's Sporting Goods, Inc.
Anderson-McIlroy Florist
Andrew W. Mellon Foundation
Aon Risk Services, Inc.
Arbor Cafe
Arbuckle Costic Architects, Inc.
Architects Four
Aspen Photography
Associated Oregon Industries
Associated Third Party Administrators
Myrtle L. Atkinson Foundation
Bank of America Oregon
Barrick Funeral Home
Bearing Supply & Parts Company, Inc.
Roger Berryhill Nursery
Boldt, Carlisle & Smith
Brownstein Rask Arenz Sweeney Kerr & Grim
Burt Swanson Lathen Alexander
McCann & Smith
The Byron Society of America
C & R Builders, Inc.
Capital Trophy
Capitol Chevrolet Cadillac Subaru Geo, Inc.
Cascade Foot Center
Cascade Tire Factory
Cascade Warehouse Co.

Bert B. Cheney Foundation
Churchill Leonard Brown Lodine & Hendrie, LLP
Cigna Corporation
Clackamas County Bar Association
Claim Practices Center Inc.
Coin Meter Company, Inc.
Ben Coleman Counseling and Mediation
The Collins Foundation
Columbia Management Co.
Commercial Bank
Conner Laserscript
Cooke Stationery Co.
Cooney & Crew, P.C.
The Cottage
Courthouse Athletic Club
Creative Company, Inc.
Dain Rauscher, Inc.
Dale Property Management, Inc.
Datatel, Inc.
Deems, Inc.
Downie's Market
Eagle Group, Inc.
Eagle Newspapers, Inc.
Ear, Nose & Throat Associates
Educational & Institutional Inc.
Administrators, Inc.
Efficient Carpet Cleaners
Eldred Realty
Eli Lilly and Company Foundation
Elling Properties
Elliott-Sheets Construction, Inc.
Emsa Fund, Inc.
Enbody & Dugaw
Enfield Brown Collins & Knivilla
Faler & Associates, P.C.
Farmers Insurance Group
Ferdor, Brandt, Casebeer, Cooper, Hoyt & French LLP
First Security Bank of Oregon
First Security Foundation
Fisher Implement Company, Inc.
Foster Pepper & Shiefelman
Fred Meyer, Inc.
Virgil T. Golden Funeral Service
Grabenhorst Brothers
Gracey & Davidson
Graves & Higemann, Attorneys at Law
Greenbaum's Quilted Forest
Grove Mueller Hall & Swack

Barbara S. Mahoney
 Harry S. Manley
 Kathleen E. Marbut
 Janet L. Markee
 Ft. Kent Markus
 Sheri Lynne Martin
 Helen Mazur-Hart L'83
 George S. McCowen Jr.
 Franklin Meyer
 Robert L. Misner
 Debi D. Mostman
 James A. R. Nafziger
 Kevin F. Neely
 Linda J. (Stewart) Nelson '67
 Marnie Noble
 Betty M. O'Brien M'81
 Susan J. Rauch '75
 Tobias J. Read '97
 John A. Rebhuss '56
 Joni R. Roberts '84
 Alexandra C. Rodinsky '96
 Sharon L. Rose
 Howard W. Runkel M'83
 Margaret A. Schae
 G. Ryan Scott '94
 Bea J. Sendelbach
 Susan L. Smith
 Robin K. Smitstro '94
 Carlton J. Snow
 Mabel L. Snyder
 Mary Ann Sprinkle
 Carla J. Stewart
 Richard H. Stewart
 Ross C. Stout '85 M'93
 James M. Sumner
 Cheryl A. (Sprezza) Todd '72
 William Trenbeath
 Valerie J. Vollmar L'75
 Jean Williams '43
 Deleen F. Willis
 Richard A. Yocum '49

Requests

Willamette received generous gifts from the estates of the following individuals.

David H. and Anna Mae Jones Trust
 George H. Koehler '33
 Chester F. Luther H'75
 Helen Yeomans Luther
 Edward R. Melton Trust
 Helen Pearce Trust '5 H'58
 Theodore L. Shay
 Eugenia Brooks Smith
 Helen Crowe Snelling Estate
 Spenco
 V. Elizabeth Lewis Treat '41
 Bertha E. Wilson
 Maynard J. Wilson L'40

Friends

Willamette honors the people who contributed to the University to help prepare for future generations of students by supporting the development of programs and facilities. Alumni, parents, faculty and staff are recognized in separate listings.

Shirley Abrahamson H'78
 Patricia M. Achterman
 Walter H. Achterman
 Sue (Kast) Acton
 Scott S. Adams
 Cynthia G. Addams
 Jerene F. Adler
 David Ah Soon
 Donald C. Aman

Mr. and Mrs. Gish Ariano
 R.G. Andersen-Wyckoff
 Nancy M. Angelo
 Jo Anne H. Aplet
 Lowell J. Aplet
 Zsolt B. Argeri
 Glen E. Armstrong
 Shahob K. Asfari
 Harry E. Ashford
 James C. Ashleman
 Thomas Augustyn
 Charles E. Austin
 Robert Back
 Gloria L. Bailey
 Lewis E. Bailey
 Elnora Baker
 Jamie Baker
 Brenda L. Ballantyne
 Roland E. Jerry Banks
 Robert M. Barber
 Thomas G. Barkin
 Gregory Barrick
 Connie Battaile
 Ezam Bayan
 Ray E. Beatty
 J. Kevin Beck
 Frances E. Bell
 George H. Bell
 Doris (Rabel) Bennett
 Walter E. Bensman Jr.
 Gary Benson
 Matthew J. Berndt
 Miriam E. Bettis
 Edith Betts
 Patrick C. Bickler
 Beulah B. Blake
 Frederick J. Blanchfield
 Susan L. (Rawlinson) Bocci
 Robert L. Boldt
 Bernard Bolime
 Alicia Bonesteel
 Ann Boss
 Frederick M. Boss
 Robert B. Boss
 Bill Bourgaize
 Jim Bowers
 Betty L. Bowman
 J. Bruce Boyd
 Oriana E. Boyd
 Kathleen Bradley
 Robert J. Braddy
 Vernon R. Bradley
 Carl Brainerd
 Donna M. Briney
 Kenneth L. Briney
 Jordan D. Brown
 Lawrence A. Brown Sr.
 Philip Brown
 John B. Burr
 Celia Butler
 Pete Byeman
 Jacinta T. Campbell
 Jack Campbell
 Scott Cantonwine
 James A. Cappelletti
 Pat Cappelletti
 Linda M. (O'Malley) Carney
 Julie Ann Carson
 Mark L. Chien
 Doneille Chomak
 Otilie Chomak
 Ruth L. Church
 Christine A. Chute
 Edward L. Clark Jr.
 Patricia L. Clark
 Jan Clemmer
 Nina (McCulley) Cleveland
 Darcy M. Clothier
 Marshall Coba
 Robert R. Cooper
 Rosemary Cooperider
 Verne K. Cooperider

Lillie P. Copeland
 William R. Copenhaver
 Dorothy Cotton
 Alan Costic
 Suzanne M. Costic
 Ona Mae M. Grandall
 Linda Cress
 Carole Crowley
 Dale A. Cruise
 Mark A. Cruise
 Harold C. Davis
 Zita Nita B. (Kramer) Davis
 Mary Carol Day
 Thomas P. Day
 Harry Demaray
 Doris Dertthick
 Dennis Detering
 George Dewey
 Nancy West Dewey
 O. F. Dickson
 George T. Dionesotes
 Margaret Dionesotes
 Gordon F. Diss
 Byron Doenges
 Elaine Doenges
 Lawrence C. Doerfler
 Shirley M. Doerfler
 Bill Doherty
 Marilyn Donovan
 Bill Dorney
 Rue G. Douglas
 Marcel R. Drechsler
 Willard B. Dreshler
 Mr. and Mrs. Stephen Dudley
 Richard B. Dunlap
 Robert M. Dunlap
 Joseph Dunne
 Jon O. Dversdal
 E.E. Eberhart
 Pervis Eberhart
 Loren Edmonds
 Grace Edwards
 Len R. Edwards
 Jerry J. Egger
 Carole Eggers
 Willard D. Eggers
 Gregory Eide
 Dora Lee Eldred
 Phyllis Elgin
 Robert C. Elgin
 David Elmgren
 Wayne A. Engstrom
 Wilma A. Engstrom
 Bradford L. Everson
 Oddry V. Everson
 Rosemary Fairfax
 Walter A. Fairfax
 David Ferrin
 Lee W. Fitzpatrick
 Robert M. Fitzpatrick
 Tom Flaherty
 Robert Flamme
 Eugenie Fletcher
 Stephen D. Fouchek
 Melaric Freeman
 Michael Freeman
 Martin Frey
 Al Furtwangler
 Donald F. Gaiser
 John M. Gallagher
 Susan C. Gallagher
 Lenore Gargware
 Lawrence Gardeple
 Kenneth E. Garnet
 Elizabeth M. Gega
 John M. Gega
 Mark Gehlar
 Alice M. Gerhardt
 Helman D. Gerhardt
 Annaliza M. Giffard
 P. Roger Gillette
 Phyllis Gillis

Joe Gordon
 Michael Grant
 Cecil Gray
 Christine Gray
 Lester Green
 Marylou Green
 John H. Greenamyo
 Rosemary Greenamyo
 A. T. Grimsted
 Jerry Groff
 Bea Gattuso-Grosh
 Ruth D. Grover
 Betty S. Hafferkamp
 Grant E. Hagedstedt
 Delores Haggland
 Charlotte H. (Diggers) Hall
 Dawn A. Hall
 Phyllis Hall
 Mary Halsor
 G. Roger Hamilton
 Terry Hancock
 Barbara Handeman
 Erin Harvi
 Philip S. Haini
 Patricia Hanns
 Roger W. Hansen
 Mark Harbert
 Alex Hartnett
 Iggy Hartnett
 Kenneth A. Hartung
 David B. Hatton
 E.A. Haugstad
 Janice L. Hazel
 G. Ross Heath
 Lorna M. Heath
 Diane Hedstrom
 Christina M. (Betty) Hefty
 Ray Heller
 Laurin (Green) Hendersen
 Kip Henry
 Jim Hernandez
 Marilyn Hewitt
 Brent Hiatt
 Priscilla A. Hubbard
 Muriel (Thomson) Hicks
 Shirley J. Hill
 George Histed
 Mira L. (Nakano) Histed
 Steven H. Hobbs C'93
 Doris M. Howe
 Jane O. (Armstrong) Howell
 Charles R. Hudkins
 Ann Hutson
 Bonnie Hull
 Nancy B. Hunt
 Richard L. Hutchens
 Ruth P. Hutchens
 Todd S. Hutton
 Deanna Illis
 Kent Irving
 Lela Jackson
 Wilbur Jackson
 Jo Johnson
 Lynn Johnson
 Mary E. Johnson
 Anne Johnston
 Glenda M. (McCormick) James
 Theodore Jones
 Al Kaelin
 Corky Kaelin
 Mary Ann Kaestner
 William F. Kennedy
 Bruce Kerr
 N. E. Kirchner
 James Kirk
 Paul Klarin
 Jim Knapp
 James B. Knight
 Barry C. Kombol
 Mildred Kraft
 Helmi Krempelsetzer
 Byron J. La Chance

Kevin T. Laffy
 Doris Laird
 Margaret J. Lamb
 Alice W. Lamerson
 Esther R. Lancefield
 Marione Lasswell
 Lillie H. Lauha
 Grant D. Lawton
 Paul A. Lee
 Vito Lewis
 Al Lightner
 James E. Lisle
 James H. Liium
 Roxanne K. Livingston
 Christopher G. Lundberg
 Kenneth Lundberg
 Douglas R. Luther
 Helen Yeomans Luther
 Norman Luther
 Rosalind G. Luther
 Mary E. Mainwaring
 William Mainwaring
 Darla Mallory
 Lindy Manley
 Jewell Faber Mansfield
 Marty Markus
 Robert T. Martin
 Dennis P. Matney
 Harold Matsuura
 Patsy Matsuura
 Marjorie May
 Kevin McCann
 Donna M. McCluskey
 Velma Duell McConnell
 Gail McCowen
 Betty McDonald
 Charles D. McGee
 Kathleen A. McGee
 Becky McGovern
 David McGuire
 Barbara McLarty
 Jack McLarty
 John McMillan
 Thomas C. McMullen
 Joseph T. McNaught
 Lorenzo B. Merrill
 Dennis V. Messoline
 Barbara A. Meyer
 Paul J. Meyer
 Gregory C. Miles
 James A. Miller
 James F. Miller
 John D. Miller
 Leland D. Miller
 Patricia Miller
 Sue Miller
 Jay R. Milton
 Judy Ann Mistkawi
 Charles E. Moehring
 Dorothy Monk
 Lela B. Moorman
 Donna Moran
 Matthew R. Moritz
 Chris Morris
 Robert D. Morrison
 Suzanne Barnes Morrison
 Regina Mosee
 Kevin Mote
 Debora Mrowka
 Stanley Mrowka
 Lee E. Mueller
 Mark F. Mueller
 Edith Mulkey
 Clyde Mullin
 J. Richard Muntz
 Patrick Murdock
 Harold Murray
 Lenore Murray
 A. Carl Myers
 Oscar R. Nealy
 Alex Nibbet
 Tim D. Nord



new music at willamette

John Peel, composer-in-residence, believes that not all great music was composed before 1860. To prove his point, he brings some of this century's greatest musicians to campus as part of New Music at Willamette.

Through this program sponsored by the Irene Gerlinger Swindells Chair in Music, students have a chance to hear — in concert and in lecture — such important names from 20th-century music as Milton Babbitt, Susan Narucki and Cuarteto Latinoamericano.

Coordinated by Peel, New Music at Willamette was founded in 1990 to bring composers, conductors and performers of modern music to campus for residencies which include concerts, rehearsals and master classes.

New Music at Willamette has also provided opportunities for the premiere of new compositions by Willamette students and faculty. John Peel's *Novellette* was first performed by Cuarteto Latinoamericano in a New Music concert, and violinist Alan Feinberg and pianist Rolf Schulte presented his *Scena ed Aria*.

The Rabel Family Advised Fund
The Reed Company
Regence BlueCross/BlueShield
Reimers & Jolivet, Inc.
Reliable Transfer Company
Reiser's Fine Foods
Reynolds Metals Company Foundation
RMP Properties Inc.
Roberts Motor Company
Redda Paint Co.
Ron Tonkin Management Co.
A. V. Rosenfeld Investment Co.
Warren J. Rosenfeld
William W. Rosenfeld
James H. Ridd
Safeco Insurance Companies
Safeway, Inc.
Scala Electronic Corporation
Ralph and Bunny Schlesinger
Foundation
Schnitzer Group
Harold & Arlene Schnitzer
Sealy Mattress Company
Sedgwick of Oregon, Inc.
Shedrain Corporation
John & Linda Shelk
Sheraton Portland Airport Hotel
Leo C. Sherry Jr.
Shilo Inns & Resorts
Siuslaw Valley Bank
Skutt's Ceramics Products
Small Parts Manufacturing Co., Inc.
Smurfit Newsprint Corporation
Smurfit Recycling Company
Soderstrom Architects, P.C.
Howard B. and Catherine J. Somers
South Valley State Bank
Standard Insurance Company
Nicholas J. Stanley
State Farm Insurance Companies
Steinfeld's Products Company
L. L. Stewart Fund
Stimson Lumber Company
Stoel, Rives, L.L.P.
Sun Studs, Inc.
Swan Lake Molding Company
The Swigert Foundation
Henry T. Swigert
William Swindells
Tektronix Foundation

Temp-Control Mechanical Corporation
Herbert A. Templeton Foundation
The Tenant Foundation
Tillamook County Creamery
Association
Timberline Software Corp
Toyota Motor Distributors, Inc.
Trammell Crow Company
Tromley Industrial Holdings, Inc.
Trux Corporation
Rose E. Tucker Charitable Trust
Tumac Lumber Co., Inc.
Donald E. & Willie Tykeson
Tyree Oil Incorporated
US WEST Communications, Inc.
U.S. Bank of Oregon
Union Bank of California
Union Pacific Railroad Company
United Parcel Service
USF Reddaway
Varicast, Inc.
Mrs. Esther D. Vetterlein
Viking Automatic Sprinkler Co.
R. M. Wade & Co.
Wah Chang
Walsh Construction Company
Wanke Cascade
Washington Mutual Savings Bank
Washington Water Power
Wells Fargo & Co.
Wheeler Foundation
Wieden & Kennedy Inc.
Wildish Sand & Gravel Co.
Wilhelm, Rudie Warehouse Co
Willamette Industries, Inc.
Willamette Pacific Land Co.
Williams Gas Pipelines-West
Mary Winch
C. N. Winningstad
The Wollenberg Foundation
The Woodard Family Foundation
Woodfold-Marco Manufacturing
Wendell & Faye Wyatt
The Wyss Foundation
Yergen & Meyer
Yost, Grabe, Hall P.C.
Juan Young Fund
Zehnbauer Foundation
Zidell Marine Corporation
Zimmer Gunsul Frasca Partnership

United Methodist Churches

Astoria
Baker City
Bay City
Beaverton-First
Burley
Coos Bay
Eugene-Trinity
Eugene-Wesley
Florence
Hillsboro-First
Jefferson
Klamath Falls-First
Metzger
Middleton
Montavilla
Ontario-Community
Portland
Portland-First
Reedsport-Covenant
Rose City Park
Roseburg
Salem-First
Salem-Jason Lee
Talent
University Park
West-Portland
Willamette
Woodburn

Corporate Matching Gifts

Many individuals are eligible to have their gifts to Willamette matched by an employer or a spouse's employer. The University deeply appreciates the additional support, which increases the impact of an individual's gift while counting toward a membership in the giving societies. The date on which a matching gift is granted may not coincide with Willamette University's fiscal year. This list includes donors whose gifts were matched during 1997-98 (denoted with a + here and throughout the Annual Report) as well as donors who requested matching gifts

Adobe Systems Incorporated
+Anne Gilbert Walton '82
+Scott E. Walton '82

Aetna Life & Casualty Foundation
+Molly M. Thibedeau
+Philip W. Thibedeau

AG Communication Systems
Foundation
+Steven M. Fullmer '78

Albertson's Inc.
+Kevan D. Fenderson M'91

Alcoa Foundation
+Lawrence E. Tate '66

Alexander & Baldwin
+Evelyn (Silberstein) Lutz '69
+Peter D. Lutz '68

Ameren Charitable Trust
+Jana L. (Summers) Stiller '80

American Express Foundation
+Kenneth C. Suwatson L'67

Amgen Foundation, Inc.
+Diane K. Dieter '72
+Theodore Jones

Amoco Foundation, Inc.
+Paul F. Miller '78

AMP Incorporated
+Jerome J. Meyer

Andersen Consulting LLP
+Rebekah J. Bradshaw '86
+Barbara J. Menter '92
+John C. Morris '74

Aon Foundation
+Stewart M. Butler '61

ARCO Foundation
+Heather (Lundgren) Flynn '65

Arthur Andersen LLP
+James M. Barrington
+John C. Morris '74

Associates Corporation of North
America
+Christina D. Watson '92

AT&T Foundation
+Janet R. (Loomis) Faust '67

Avery Dennison Corp.
+Darren S. Ferns '87
+Lisa D. Meyer '86

Bank One, NA
+Susan (McGeheon) Sipple '69

BankAmerica Foundation
+Leland R. Johnson '70
+Luann (Tuller) Johnson '69
+Susan (Baer) Peachey '75
+Thomas C. Peachey L'75

BankBoston
+Gary M. Matson '78
+Kathryn (Yocom) Matson '77

Bankers Trust Co.
+Kimberly N. (Newman) Langenberg '77

Barclay Global Investors
+Janice L. Deringer '83

Bechtel Foundation
+Dale H. Denham '60
+Janeen (Hardy) Denham '62

Becker Capital Management
+Robert N. Schaeffer '69

Bellsouth Telecommunications
+Jennifer A. (English) Playstead '94
+Kurt C. Playstead '94

The Blount Foundation, Inc.
+James P. Ward '68

Gustafson Forest Products
 Hanis & Olson
 Harmon's Piano Co.
 Heath Florist Inc.
 William & Flora Hewlett Foundation
 Hoffman Hart & Wagner
 The Institute for Continued Learning
 Intel Foundation
 International Brotherhood of Electrical Workers-Local 280
 Ivy Hi-Lift
 The Ann Jackson Family Foundation
 Jackson Foundation
 Jackson Jewelers, Inc.
 Jackson's Books
 J.C. Penney Company, Inc.
 Jewish Community Endowment Fund
 Johnson & Ray Investment Realty
 David H. and Anna Mae Jones Trust
 Jutson's Plumbing Heating & Electric, Inc.
 K & R Automotive
 K/P Corporation
 Kaneko Foundation
 The Kardavey Group
 Keystone Resources, LLC
 The Kremer Foundation
 La Margarita Company, Inc.
 Lafky & Lafky
 Lane Powell Spears Lubersky LLP
 Law Alumni Association
 Law Office of Asa LeWelling
 LCM Contracting, Inc.
 Fred Lea Distributors
 Liberty Beech Dental
 Liberty Northwest Insurance Corporation
 Lightning Powder Company, Inc.
 Lyman, Settecase and Walling
 Lynx Communication Group, Inc.
 M.J.M. Construction
 Ma Valise
 Mackey Hanson Kuenzi & Co.
 Madroak Company
 Mageo's, Inc.
 Timothy Mahoney
 MaPS Credit Union
 Marion Construction Company
 Marr Radio & Television, Inc.
 Martin Bros. Signs and Service
 Melvin Mark Companies
 Mentor Graphics Corporation
 Myrer Memorial Trust
 Microflex Company, Inc.
 Mid-Valley Presort & Mailing
 Vivian J. Millhon Foundation
 Mill Creek Inn
 Miller Nash Wiener Hager & Carlsons, LLP
 Mills & McMillin, P.C.
 Carl J. Minnie Foundation
 Molyer Distributors, Inc.
 Montgomery Purdie Law Firm
 Montgomery Street Foundation
 Morrow Equipment Company
 National Geographic Society
 National Science Foundation
 National Writing Project
 Naturally Wild
 Nelsen Manufacturing, Inc.
 Nordic Enterprises Ltd.
 Northwest Natural
 Northwest Natural Gas Company
 Ohmart & Calaba, Inc.
 F.W. Olin Foundation, Inc.
 Oregon Cascade Plumbing & Heating, Inc.
 Oregon Cherry Growers
 Oregon Community Foundation
 Oregon Independent College Foundation
 Oregon Law Foundation
 The Oregon Mail Room
 Pacific Concrete Construction

Pajarito Arabians
 Park 5 Business Center
 Pawco Business Forms, Inc.
 Pence/Kelly Construction, Inc.
 Pepsi-Cola, Inc.
 PGE-Enron Foundation
 Phoenix Inn
 Physicians Building Group
 Portland General Electric Company
 Presser Foundation
 Print Connection
 Proceeds Marketing, Inc.
 Prudential Real Estate Professionals
 Public Affairs Inc.
 Rainier Investment Management, Inc.
 Ramada Inn
 Bill Rannow Log Hauling
 Real Estate Sign Company
 Reinig & Barber
 River Island Real Estate
 Roberson Motors, Inc.
 Roche Invitational Father/Son Golf Tournament, Inc.
 Mary Stuart Rogers Foundation
 Rose City Parking, Inc.
 Roter Investments
 Roths IGA Foodliner, Inc.
 S.G. Builders
 Saffron Supply Company
 Sage Properties, LLC
 Salem Area Transit
 Salem Automobile Dealers Association
 Salem Electric
 Salem Heating & Sheet Metal
 Salem Inn Properties
 Salem Printing & Blueprint
 Salem Radiology Consultants, P.C.
 Salem Sports & Breakfast Club
 Santiam Midwest
 Scellars Etzel & Rising Inc.
 Scott & Norman P.C.
 Scott's Schwinn Cyclery
 Settle & Johnson, PLLC
 John and Linda Shelk Foundation
 Sherman Sherman & Murch
 The Shutterbug
 William B. and Patricia Smullin Foundation
 Stage II, Inc.
 Standard Insurance Company
 Stanley Western
 Statesman Journal
 Stoel Rives, LLP
 Supra Products, Inc.
 Sybil's Omelettes Unlimited
 Tele-Communications, Incorporated
 Thomas Distributing Company
 Thomsen Orchards, Inc.
 Town and Gown
 Travel Partners International
 The Treasure Chest
 Triple Tree Florist & Gifts
 Troutman's Emporium
 Rose Tucker Charitable Trust
 Tweede & Svarn, Inc., P.S.
 U.S. Treasury Department
 United Pipe & Supply Co., Inc.
 US Bank
 U.S. Department of Education
 Valley Mailing Service
 Vial Fotheringham, LLP
 Walling Sand & Gravel Company
 Warner Lambert Company
 Western Oregon Sales, Int.
 Whitehead & Klosterman
 Whitlock's Vacuum Cleaner Clinic
 Willamette Graystone, Inc.
 Withnell Dodge
 Witter Bymer Foundation for Poetry
 WJ and LG, Inc.

Oregon Independent College Foundation

The Oregon Independent College Foundation (OICF) solicits support from the statewide business community for nine of Oregon's private liberal arts colleges. Willamette received more than \$284,797 from these generous donors during the 1997-98 fiscal year.

A-dec, Inc.
 Ad-Mail, Inc.
 Adams Foundation
 Alaska Airlines, Inc.
 Albertson's, Inc.
 Allied Forest Products
 Allied Systems
 Alpen Securities, Inc.
 American Brush Company
 American International Forest Products
 American Steel LLC
 Anderson Construction Company
 Ankrum Moisan Associated Architects
 Aon Risk Services Inc. of Oregon
 Ash Grove Cement Company
 The Autzen Foundation
 Stephen S. Babson
 Bank of America
 Bank of Tokyo-Mitsubishi, Ltd.
 Barbey Investment Company
 Becker Capital Management
 Bend Research, Inc.
 Berkman & Associates
 Bi-Mart Corporation
 Mary Bishop
 Blutz-Weinhard Fund
 Boeing Portland
 BODRA Architects, PC
 Floyd A. Boyd Co.
 Breslin & Wallace
 The Bulletin
 Burlington Northern Santa Fe Foundation
 Burns Bros., Inc.
 Campbell Galt & Newlands
 The Carpenter Foundation
 Cascade Corporation
 CH2M/Hill, Inc.
 The Chevron Companies
 Claremont Technology Group, Inc.
 Clarian Corp.
 Clark Foundation
 Janet M. Clark
 Leonard P. Clark
 Climax Portable Machine Tools, Inc.
 Clyde/West
 CNF Transportation, Inc.
 The Coates Agency
 Coca-Cola Foundation
 The Coe Manufacturing Company
 The Collins Foundation
 Columbia Cascade Company
 Columbia Forest Products, Inc.
 Columbia Management Company
 Commercial Bank
 Conkling Fiskum & McCormick
 Consolidated Metco Inc.
 Copeland Lumber Yards Inc.
 Cornell Pump Co.
 Crown Pacific Ltd.
 Culver Glass Co., Inc.
 Custom Stamping & Mfg. Co.
 Daily Journal of Commerce
 Deloitte & Touche
 Donald M. Drake Company
 Durametal Corporation
 Dynagraphic, Inc.
 Eagle Newspapers, Inc.
 EC Co.
 A. G. Edwards & Sons, Inc.

Electrical Distributing, Inc.
 Enoch Manufacturing Co.
 ESCO Corporation
 Farmers Insurance Group
 Ferguson, Willman, Rudd, Rudy & Van Winkle
 Suzanne Fields
 First Security Bank of Oregon
 Fishel's, Inc.
 Flowerree Foundation
 The Ford Family Foundation
 Forest City Trading Group, Inc.
 Foss Maritime Co.
 Stephen K. Foster
 Foundation for Independent Higher Education
 Peggy Y. Fowler
 Gerald W. Frank
 Fred Meyer Incorporated
 Freightliner Corporation
 John L. Frewing
 J. D. Fulwiler & Co.
 H. William Gazeley
 Richard and Janet Geary Foundation
 Georgia-Pacific Corporation
 Globe Metallurgical Inc.
 The Goldsmith Company
 Grants Pass Daily Courier
 Gray & Company
 John D. Gray
 R.A. Gray & Co. - Purcell, Inc.
 Robert Gray Partners, Inc.
 Great Western Chemical Company
 Greenbrier Companies
 Griffith Rubber Mills
 Grigsby Bros. Paper Box Manufacturers
 Grove Securities, Inc.
 GTE Northwest
 Gunderson, Inc.
 E.C. Hall Construction Co.
 Harder Mechanical Contractors, Inc.
 Hawthorne Investment Co.
 Edmund Hayes Jr.
 Helser Industries
 Henningsen Cold Storage
 The Hensley Family Trust
 Hilton Hotel/Portland
 Hoffman Corporation
 Hollman Distribution Center of Oregon
 Hood River Distillers, Inc.
 Mrs. F.W. Joanne Horrikotte Jr.
 Houghton-Mifflin Company
 Gerald R. & Beth Hulsman
 Hult and Associates
 Idaho Power Company
 IRON Office Solutions
 The Irwin-Hodson Company
 J & H Marsh & McLennan, Inc.
 Jacobs, Ralph & Adolph Foundation
 Janzen, Inc.
 The JELD-WEN Foundation
 Jewett, Barton, Leavy & Kern
 Johnson & Johnson Family of Companies
 The Samuel S. Johnson Foundation
 Jubitz Corporation
 Jubitz Family Fund
 John W. Judy Jr.
 K/P Corporation
 J. W. Keiths Inc.
 Kerr Pacific Corp.
 Key Bank of Oregon
 S. Kenneth Kim
 Klamath First Federal Savings & Loan
 Kohlberg Kravis Roberts & Co.
 KOIN-TV, Inc.
 KPMG Peat Marwick
 KPTV Oregon Television, Inc.
 Kobla Khan Food Company
 Kuni Cadillac & BMW, LLC
 Lane Powell Spears Lubersky
 Lee Foundation
 Legacy Health System

Leupold & Stevens, Inc.
 Liberty Financial Group
 Liberty Northwest Companies
 The Chas. H. Lilly Co.
 Lumber Products
 David T. & Lois Mason Charitable Trust
 Medford Fabrication
 Melvin Mark Properties
 Menasha Corporation
 Mentor Graphics Foundation
 Mercer Industries, Inc.
 Merrill Lynch
 Michael W. Michelson
 Mill End Store
 Miller Nash Charitable Fund
 Milliman & Robertson, Inc.
 Milne Construction Co.
 Mitsubishi International Corporation
 Modoc Lumber Co.
 Moss Adams, LLP
 Mount Hood Chemical Corporation
 Moyer Charitable Trust
 Mt. Angel Telephone Company
 Mr. Hood Beverage Company
 Harry and Dorothy Murphy Foundation
 Myrmo & Sons
 NACCO Materials Handling Group, Inc.
 Nalley's Fine Foods
 Naumes, Inc.
 A. Ted and Doris E. Nelson
 Walter E. Nelson Co.
 News-Register Publishing Co.
 The News-Review
 NIKE, Inc.
 Nordstrom
 Norm Thompson Outfitters, Inc.
 Norpac Food Sales, Inc.
 Norpac Foods, Inc.
 Norris, Beggs & Simpson
 North Pacific Insurance Company
 Northwest Natural
 Northwest Pipe Company
 Northwest Textbook Depository Co.
 Ochoco Lumber Company
 ODS Health Plans
 OKI Semiconductor Inc.
 Old Spaghetti Factory
 Oregon Cutting Systems Div. of Blount, Inc.
 Oregon Freeze Dry
 Oregon Glass Co.
 Oregon Industrial Lumber Products
 Oregon Leather Company
 Oregon Metallurgical Corporation
 Oregon Mutual Insurance Company
 Oregon Transfer Co.
 Oregonian Publishing Co.
 Owens-Brockway Glass Containers
 Pacific Continental Bank
 Pacific Machinery & Tool Steel Co.
 Pacific Metal Company
 Pacific State Bank
 Pacific Utility Equipment, Inc.
 PacificCorp Foundation
 PacTrust
 PaineWebber, Inc.
 R. B. Pamplin Corporation
 The Page Group, Inc.
 R. H. Parker/United Foundation
 Jerry A. Parsons
 Paulsen & Roles Laboratories
 PECO Manufacturing Co., Inc.
 Pella Corporation
 Pendleton Woolen Mills
 PG&E Gas Transmission-Northwest
 Piper Jaffray Companies, Inc.
 Platt Electric Supply, Inc.
 Ponderosa Foundation
 Pope & Talbot, Inc.
 Portland General Electric Company
 Precision Castparts Corp.
 Protocol Systems
 Purdy Corporation

off-campus studies

Kelly Ainsworth, director of off-campus studies and international education, believes that getting out of town is an important part of a college education. "Study off campus provides the quintessential liberal arts experience," he said, "by placing students in unfamiliar situations that demand critical thinking and an appreciation for cultural differences."

In 1995, fewer than 80 students left Willamette to study abroad. By the 1997-98 academic year, that number had grown to 194 students. Willamette now offers programs in 16 different locations, with four new programs expected to be added in the next two years. Additionally, the University belongs to an international exchange consortium with more than 200 university partners allowing for study in more than 33 countries.

Students like Mindy (Biethen) Haynes '99 (pictured left) can spend a semester in places such as Europe, Ukraine or Chile, or a summer post-session in Cuba. Through an exchange consortium, students can travel to countries like Tanzania, Zambia, Thailand and Colombia. Students can also stay in the U.S., participating in special programs in Chicago or Washington, D.C.



US Bancorp

- Caroline (Parr) Estcourt '62
- Michael R. Estcourt '62
- Norma K. (Young) Fales '62
- Frederick G. Fogg '64
- Nisa (Crothers) Fogg '67
- Shirley M. (Baird) Herrick '68
- Robert Kester '49
- Mark A. Lantz '82
- Amy J. (Cummings) Steingrebe '94
- Martin M. Steingrebe '92 T'95
- Jeffrey C. Thede L'79
- Lesanne H. (Howell) Van Horn '88
- Vernon E. Zeuske '54

US WEST Foundation

- Nancy (Hartig) Batz '76
- Leslie M. Domack '91
- Courtney A. (Weisberg) Johnson '70
- Richard H. Jones '41
- Dianne (Wilson) Nicholson '64
- Victoria L.C. (Corlew) Okeson '89
- Richard G. Rohrer '58
- Michael D. Solso '67
- Douglas J. Taylor
- Lynda D. Taylor

USG Foundation, Inc.

- Stephen G. Nason '58

Wal-Mart Stores, Inc.

- C. Keith Driver '59
- Werner Lambert Company
- Alex J. Mandl '67 H'96

Washington Mutual Foundation

- David F. Camp '72
- Barbara (Maier) Dugan M'81
- Karl D. Stickle '93

Wells Fargo Bank

- David B. Avison '67 L'74
- James W. Baldwin '70
- Robert G. Fleishman '72
- Kraig F. Hills '84
- Martha E. Littrell
- Douglas McGregor
- Patricia A. Metz

Willamette Industries, Inc.

- Lewis D. Beatty '57
- Nancy J. Hill M'82
- Michael P. Hoelsing '84
- John and Linda Sheik Foundation
- Michael D. Salvino '78
- William Swindells
- W. Kelley Tuttle IV '90
- Kristyn B. White '91
- John F. Yerke '72

Wood-Mizer Products Inc.

- J. Mike Erickson '66

WRQ, Inc.

- Craig M. Briscoe '92
- Lisa M. Lesley Briscoe '92

Xerox Corporation

- Barbara (Simon) Bunney '81
- Willard C. Bunney Jr. '59
- Delores J. (Kraff) Harrison '65
- James R. Jones '57
- James E. Vike '86

Zeneca Inc.

- Diana Graham '69

College of Liberal Arts Alumni

Classes of 1922-26

- Participation: 43%**
Annual Fund Gifts: \$2,150
- Ila G. Constock '26
 - Volena J. (Jenks) Davidson '25
 - Emma (Shanafelt) Day '22
 - Blanche Jones '25
 - Adelia (White) Notson '25
 - Robert C. Notson '24 H'72
 - Ruth E. (Hoss) Rhoten '25
 - Tracy Streyer '23 H'51
 - Kathleen La Raut Wrenn '24
 - C. Gilbert Wrenn '26 H'32

Class of 1927

- Participation: 58%**
Annual Fund Gifts: \$188
- Ruskin Blatchford
 - Henry H. Hartley
 - Walter P. Lee
 - Dean Lobaugh
 - James A. McClintock
 - Mildred T. (Tomlinson) Phillips
 - Viola C. (Carrier) Renshaw

Class of 1928

- Participation: 38%**
Annual Fund Gifts: \$673
- Evangeline (Hinesck) Blatchford
 - Margaret L. (Lewis) Hathaway H'63
 - Paul F. Miller
 - Beach Patton
 - Asa C. Zeller

Class of 1929

- Participation: 53%**
Annual Fund Gifts: \$775
- Buneya (Culbertson) Ginn
 - Frank P. Grod
 - Dwight Lear L'32
 - Grace (White) Ledbetter
 - William G. Ledbetter
 - E. Jean (White) Potts
 - Beatrice L. (Lockhart) White

Class of 1930

- Participation: 50%**
Annual Fund Gifts: \$1,080
- Helen L. (Hughes) Fosburg
 - Loise B. (Benjamin) Gardner
 - Dorothy P. (Patch) Garlinghouse H'81
 - Helene (Price) Green
 - Sarah (Poor) Hallin
 - Earl Henry
 - Margaret D. Hogg
 - Frank L. Manker
 - George L. Poor
 - Anna (Lanke) Van Winkle
 - Evelyn (Hartung) Zeller

Class of 1931

- Participation: 42%**
Annual Fund Gifts: \$525

Margaret (Schreiber) Dumas

- C. S. "Pat" Emmons L'31
- Betty L. (Lewis) Freewing
- Boonite (Weinheimer) Hart
- R. Virginia (Edwards) McCamant
- Elizabeth (Wichter) McMullen
- Norabel (Pratt) Miller
- Elizabeth A. (Atkinson) Whitsett

Class of 1932

- Participation: 50%**
Annual Fund Gifts: \$1,885
- Lucile Cummings Bagley
 - Elaine (Brown) Baker
 - Gertrude (Oehler) Bergman
 - Edith Findley Brydon
 - Rosetta (Smith) Caswell
 - Marjorie (Moser) Durham
 - Alfred J. Fritsch
 - Dorothy L. (Eastridge) Gillam
 - Viola M. (Crozier) Guichard
 - Susan (Chadwick) Hall
 - William E. Hall
 - Doris C. (Clarke) Hamilton
 - Eloise (White) Hardy
 - Benetta M. (Edwards) Harland
 - Esther (Grod) Palmberg
 - Miriam H. (Armitage) Pearson
 - Clarence A. Poor

Class of 1933

- Participation: 57%**
Annual Fund Gifts: \$1,805
- Frances (Jackson) Bushnell
 - Carolyn L. (Brown) Campbell
 - Hazel (Snyder) Crothers
 - Louisa (Sidwell) Crow
 - Michael Fitzpatrick
 - Esther (McMinnee) Folquet
 - Bernice R. (Rickmalt) Gordon
 - Leland B. Gould
 - Brenda M. (Savage) Hood
 - Dorothy (Rose) Marcy
 - Beulah E. (Cramer) McLennan
 - John D. McLennan
 - M. E. Gus Moore
 - Marjory O. (O'Dell) Morgan
 - John W. Nelson
 - Virginia A. (Durkee) Richards

Katherine M. (Earle) Robertson

- Edwin D. Rounds
- *Alvis (Love) Whitelaw

Class of 1934

- Participation: 43%**
Annual Fund Gifts: \$1,475
- Ben T. Briggs
 - Jeannette S. (Scott) Briggs
 - Helen R. (Childs) deLespinasse
 - Francis F. Bud Flint
 - Olga (Janik) Hawley
 - Joseph Hershberger
 - *Tyros Hillway
 - Ross Knotts
 - Alice (Wiens) Lewis
 - Pauline (Lockhart) McMahon
 - Weva E. (Garrett) Miller
 - Margaret A. Morris
 - Kenneth A. Oliver
 - Madeline (Schmidt) Oliver
 - Roberta (Mills) Price
 - Margaret Purvine
 - Carroll D. Shank
 - Piercy Sweet

Class of 1935

- Class Agent:**
Edward A. Frantz
- Participation: 53%**
Annual Fund Gifts: \$1,800
- Wilma (Patheal) Burton
 - Lowell L. Eddy
 - Howard R. Ennor
 - Loola (Johnson) Faber
 - Edward A. Frantz
 - Ruth C. (Chapman) Frantz
 - Sydney A. (Hannaford) Gustafson
 - Frederick P. Harris
 - Esther (Spiers) La Clair-Probst
 - Neil M. (Perrine) Lewis
 - Eleanor (Yarnes) Mosher
 - *Darrel E. Newhouse
 - Hattie (Ramp) Nisber
 - Anna Jo (Fleming) Phares
 - La Forest (McDonald) Schenk
 - Edith (Sidwell) Scott
 - Dorothy B. (McDonald) Shinn

- The Boeing Company**
 Emma L. Alenduff
 Joseph R. Alenduff
 Robert W. Cram '57
 ++Margaret (Horn) Doman '68
 ++Patricia M. (Neff) Grandine '84
 Thomas R. Gygi '85
 +Todd Hagen '86
 Glenn A. Hall '57
 ++Donald F. Kimball '65
 +P. Suzzie (Reinhart) Ness '84
 Janice M. Orth
 Kenneth W. Orth
 -Lorine Ballard Sauter M'86
 +Peggy Shaffer White '68
 -Owen R. White '67
- Boeing North American**
 +James F. Albaugh '72
- Boise Cascade Corporation**
 +Dawn A. Hall
 +Diana Hough
 +Robert B. Hough
 Terry M. Plummer '75
 +R. Michael Vaughn M'88
- BP America, Inc.**
 +Maureen (Hainley) Haines '78
- Bristol-Myers Squibb Company**
 +Catherine M. Hudig
 +Jacob M. Hudig
- Chevron Corporation**
 +Marjorie A. Aagaard
 +Paul M. Aagaard
 +David A. Bacon '77
 ++Anne (Sherrard) Bryson '71
 ++David F. Bryson '70
 +Kathryne M. (Perrin) Elliot '55
 ++H. Sumner Gallaher '42
 ++Hazel J. (Bunnell) Gallaher '41
 ++Glenda M. (McCormick) Jones
 ++Walter L. Jones '52
 ++Brian H. Putt
 ++Karen A. Putt
- Chicago Title and Trust Company**
 +Gregory L. Nelson '64 L'67
 -Linda J. (Stewart) Nelson '67
- Chrysler Corporation Fund**
 ++Edward A. Moellering '59
- Cigna Corporation**
 -Carolyn (Woods) Drobot '40
- Computer Associates International, Inc.**
 Erin A. Kleinke '95
- Delta Air Lines Inc.**
 ++Anne Y. (Toder) Andrews '58
 ++Alexandria (Match) Doshier '63
 ++Frederick G. Doshier '62
- DFS Group Limited**
 ++Lisa S. (Johnson) Aubin '82
- Dow U.S.A.**
 ++Thomas R. Fiske '62
- Dow Jones & Company, Inc.**
 ++Edna L. (Thoman) Martin '40
- Eddie Bauer, Inc.**
 ++Karen M. (Schweppe) Dyck '81
 +Robert G. Murphy
 +Susan H. Murphy
- Equitable Real Estate**
 ++Melissa (Veroske) Williams '75
 ++William G. Williams III '74
- Esterline Technologies**
 ++Jerome J. Meyer
- Farmers Insurance Group**
 -Ronald L. Kismark '56
 Janet E. (Rogers) Renfro '80
- Fireman's Fund Insurance Company**
 ++Neil B. Peterson M'83
- First Hawaiian Bank**
 +Raymond S. Ono '76 M'78
- Flow International Corporation**
 +Michael P. McNutt '77
- Foss Maritime Company**
 +Laani L. (Watanabe) Gazeley '70
 +Marc Gazeley '69
- Foster Higgins**
 +Kristi S. (Scott) Hardin '64
- Franklin Quest Company**
 +Andrew E. Godfrey
 +Marie L. Godfrey
- Gannett Company, Inc.**
 ++Lin Sue Cooney '80
- Gartner Group Charitable Fund**
 ++Roger D. Grannis '77
- General Electric Foundation**
 ++Helen R. Engerth '79
 ++John C. Whipple '50
 ++Shirley (Wiest) Whipple '50
- General Mills Foundation**
 ++Terry (Thompson) Johnson '61
 ++Tom T. Oye '41
- Georgia Gulf Corporation**
 ++Dennis M. Chorba L'64
 ++Lavon (Allen) Chorba '65
- Georgia-Pacific Foundation, Inc.**
 +Homer W. Hadley '50
- GTE Foundation**
 ++Richard C. Brockway '57
 +Alan C. Eaker
 ++Vickie L. Eaker
 ++Timothy J. O'Connell L'85 M'85
 ++Marilyn (Morton) Paddleford '58
- Hewlett-Packard Company**
 ++Dennis Balmer '78 M'80
 ++Cathryn N. Burles '90
 Karen (Cooper) Campbell '70
 ++Monica (Eastman) Elliott '88
 ++Sidney A. Elliott '85
 ++Todd A. Lutz '88
 ++Robert A. Miller '88
 ++Joanne L. (Lockmiller) Olsen '66
 ++Matthew S. Reimann '85
 ++Linda B. Smith M'90
 ++Richard E. Thompson M'76
 ++Alfred W.M. Yu M'88
- Honeywell Foundation**
 -Teresa A. (Kostol) Fritz '77
- IBM International Foundation**
 +Audree J. (Thomas) Fisher '55
 ++Carla M. Forester '87
 ++James C. Harris '41
 ++Mary (Sadler) Harris '40
 ++J. Scott Sautter M'94
 Sharon M. Lrry M'94
- Intel Foundation**
 -Richard S. Baldini C.L.U. '81
 ++Margaret A. (Kaufman) Cox '53
 ++Robert C. DePew '64
 ++Kevin F. McCaughy '89 M'91
 +Nancy (Henry) Nichols '68
 ++Pamela A. Rost '83
 ++Richard P. Vireday '83
- International Paper Company Foundation**
 +Elaine M. Kreskey
 +Ronald Kreskey
- ITT Corporation**
 ++Winston Paul Acton '47
 +Albert M. Hughes '36
 +Genevieve A. (Bellinger) Hughes '38
- Lucent Technologies**
 +Robert W. Zoelch '56
- MacMillan Bloedel Limited**
 -Douglas D. Byers M'90
 +Edwin A. Johnson L'74
- Management Compensation Group/Dulworth, Inc.**
 +Renee Lynn V. Acosta '92
- Marsh & McLennan Companies, Inc.**
 ++Stuart C. Causey '72
 ++Muriel (Miettunen) Van Veen '58
- MCA/Universal Studios**
 ++Kathryn M. Fastnow Dirkse '83
- The Medford Mail Tribune**
 Edna L. (Thoman) Martin '40
- Meier & Frank Department Store**
 G. Nicholas Tri '60
- The Merck Co. Foundation**
 +James M. Oakes '49
- Merrill Lynch**
 +Clifford P. Huffman
 +Luella E. Huffman
 +Dick F. Lord '63
 +Dale T. Miller '91
 +Kari Edgren Miller '92
- Metropolitan Life Foundation**
 +Kathleen A. Campbell '90
 +Edward T. Clark
 +Elizabeth S. Clark
- Microsoft Corporation**
 +Nancy C. (Malm) '78
 +Guy B. Mulder '86
 +Eric Zinda
 +Jennifer Zinda
- Monsanto Fund**
 -E. Herbert Carlson '51
 -Joan K. (Klindworth) Carlson '51
- NationsBank Corporation**
 ++Mari M. (Gillilan) Seay '78
- Nationwide Insurance Enterprise Foundation**
 +Kathryn M. Ricciardelli L'86
- NIKE, Inc.**
 +Douglas G. Houser '57
 +Ronald A. Jensen '69 E'72
 +A. Thomas Niebergall L'62
 +Chad A. Pfeiffer '93
 +Eileen M. (Carroll) Pilkerton '83
 +Corinne (Maxwell) Stewart '71
- +Lindsay D. Stewart '69 L'73
 -Peter H. Wallmark '68
- The Northern Trust Company**
 ++Robert A. Ulrich '53
- Northwestern Mutual Life Foundation**
 +Brooks B. Houser Sr. '85 M'87 L'90
 ++Susan (Bozlee) Houser '85
 +R. Merle Palmer '43
- Pacific Century Financial Corporation**
 +Stephen M. Yoshikawa '65
- Pacific Mutual Life Insurance Company**
 +Mark W. Holmlund '83
- Pendleton Woolen Mills**
 +C. M. Bishop Jr.
- Pennzoil Company**
 ++Jeb S. Smythe '83
- Pepsico Foundation, Inc.**
 ++Dennis L. Helt '77
- Phillips Petroleum Foundation, Inc.**
 -Barbara (Miller) McCoy '49
 +Raymond D. McCoy '50
- Piper Jaffray, Inc.**
 ++Sally J. Beemingshoff '82
 +Lena G. (Gurney) Peterson '87
 +Wade A. Peterson '83
- Pitney Bowes, Inc.**
 +Douglas L. Colley '86
- Price Waterhouse Foundation**
 ++Duane H. Pellervo L'81
- The Prudential Foundation**
 -Laurence C. Peterson '54
 ++Caroline Kibale Smith '79
 ++Kevin R. Smith '79
- Quaker Oats Foundation**
 +James D. Brooks '87
- Raytheon Hughes Aircraft Company**
 +Julia G. (Follager) Home '55
 ++David A. Kaufman Ph.D. '88
 ++Elizabeth (Hansen) Kaufman '87
- Reliance Insurance Company**
 +Philip M. Hall '73
- Rohm and Haas Company**
 ++Marlin V. Marsh '60
- Safeco Insurance Companies**
 ++Shirley L. (Blackman) Barber '46
 -Wesley R. Malcolm '56
 +Sandia D. Owen '89
- Seafirst Bank**
 ++Susan Concoran Hayes '68
 +Robert M. Ingram III '69
- Security Pacific Charitable Foundation**
 +Richard C. Brockway '57
- Sedgwick Inc.**
 ++Patricia D. (Davidson) Hogan '69
- Shell Oil Company Foundation**
 ++Cassandra (Grand) Carpentier '77
- Siemens Business Communication Systems Inc.**
 +Kenneth V. Jorgensen '74 M'76
- Southwest Gas Corporation**
 Thomas R. Olson '65
- The St. Paul Companies**
 ++David Townsend '56
- Standard Insurance Company**
 +Donald E. Green '63
 +Shari (Lord) Greer '87
- State Farm Companies Foundation**
 ++Charles E. Austin
 ++Jamie Baker
 ++Richard S. Baldini C.L.U. '81
 ++Beverly (Iverson) Brenner '74
 ++David A. Brenner '73
 ++Don L. Hostford '52
 Virginia L. (Johnson) Hostford
 ++S. Kent Irving
 +Richard L. Isaak '53
 +John G. King '64
 +Dean R. Lambert '77
 ++Susan Lefferts M'83
 ++Douglas A. Logue '52
 Jerry F. McCarthy '81
 +Gary L. Nelson '81
 Steven L. Patterson L'89
 Charles W. Pickett '56
 ++Marjorie (Wilson) Shaffer '57
 ++Paul E. Shaffer '57
 ++Jerry E. Taylor '52
 ++John Gregory Topping '63
 ++Joyce (Heringer) Topping '63
 ++Sara K. (Imel) Wallace '91
 ++Donald B. Wassom '74
- Steelcase Inc.**
 +Diana L. (Williams) Francis '84
- Stockamp & Associates Inc.**
 +Mari M. (Piva) Raaf M'95
- Sun Microsystems, Inc.**
 Peggy (Traugber) Hall '74
- Tandy Corporation**
 +Kathleen Petersen
- Tektronix Foundation**
 +Brent S. Deuth M'95
 +Mary E. Gilbert CPA M'88
 ++Jerome J. Meyer
 ++William E. Opray '68 M'76
- Tenet Healthcare Corporation**
 ++Patricia Hulst
- Texaco Inc.**
 ++Lee E. Mueller
 ++Ann (Shidell) Mueller '53
- TRW Inc.**
 Pamela J. Reynolds Semple '89
- Union Pacific Corporation**
 ++Fran (Miller) Batchelder '56 E'62
 ++Bob B. Batchelder '54 L'57
 ++L. James Bergmann '54 L'56
 ++John F. Weissler Jr. '52 L'55
- United Parcel Service Foundation**
 +Gregory E. Hunnicutt '74
 ++Susan E. Ruff '78
- Unocal Foundation**
 ++Richard L. Stewart '65
- UNUM Corporation**
 ++Jacqueline (Grover) Willingham '68
 ++William F. Willingham '66

public interest law project

Willamette University College of Law students spend much of their time reading case briefs. "A lot of things you can read about," says Jennifer Wright, director of the Clinical Law Program, "but until you actually apply them, the information isn't as useful as it could be." The Willamette University Public Interest Law Project and the Clinical Law Program allow students to take what they learn in the classroom into real-life situations.

The Willamette University Public Interest Law Project is a student-initiated group created in 1992 which raises money so students can apply for grants to spend summers working for not-for-profit public interest groups.

The Clinical Law Program also provides students with practical experience through community service. Begun in 1993, the program takes several hundred cases per year for clients who cannot afford legal counsel; for example, many of the cases are domestic relations cases. According to Christina McMahan who worked in the Clinical Law Program last summer with a grant from the public interest law project, "working at the clinic offers students the chance to see what the practice of law is really like."

-Nevitt B. Smith
-N. D. Smith
-Aileen (Hutchinson) Steeves-Pobanz
-Madeline (Simmons) Strickfaden
-Vernon L. Summers
-Helen E. Thomas
-Kathryn I. (Wilson) Wagner
-Clarence Walden

Class of 1946

Participation: 56%
Annual Fund Gifts: \$1,658
-Shirley L. (Blackman) Barber
-Delvon (Long) Barrett
-Vernon L. Bartsch
-Virginia B. (Barber) Bartsch
-Mary J. (Nims) Beegle
-George W. Bent
-Irene (Findley) Brown
-Janice Patterson Cate
-Betty (Balch) Corey
-Frances E. (Jones) De Lancy
-David C. Demeter
-Lorraine (Nelson) Ellis
-Don Fox
-Roberta Jean (Yocum) Fox
-Virginia (Case) Gallagher
-Dorothy J. Hall
-Bill Hanauka
-Marian A. (Erikson) Hood
-Loricy A. (Jones) Lockwood
-Jane E. (Eggiman) McCullum
-Maxine (Wagner) Orange
-Elizabeth Jory Pederson
-Ann (Strother) Sandoz
-Thomas L. Stern
-John W. Stortz '49
-Betty R. (Randall) Strong
-Diane (Mehlhoff) White
-Charles E. Wicks
-Miriam D. (Day) Wicks
-Gloria (Wunsch) Winniford

Class of 1947

Class Agent:
Alice R. (Rose) Jones
Participation: 65%
Annual Fund Gifts: \$4,440
-Walter Paul Acton
-Nancy (Hoak) Akeson

-Evelyn J. (Chapman) Back
-Maryann W. (Wittliff) Bader
-Don E. Barnick
-Elaine (Cloudy) Bartsch
-Donald A. Beegle
-Frank M. Bennett
-Marian E. Bertoglio
-Mary A. (McKay) Besse
-Joan Roidy Bonney
-Bonita (Batcher) Borschowa
-Margaret A. (Allen) Carey
-Gilbert J. Clausman
-Melva J. (Williamson) Cookingham
-John W. Cotton
-Leo R. Crisman
-Marcus S. Cruncan
-Ann Elliott Denny
-Robert H. Donovan Jr. E'48
-Robert C. East
-Adele L. Egan
-James H. Elliott H'78
-Robert French
-Charles S. Furno
-Marvin Goodman
-Marian A. (Erikson) Hood
-Virginia (Cannon) Humphreys
-Kenneth W. Jacobson
-Alice R. (Rose) Jones MME 62
-Dale E. Jones
-Gordon A. Kunkle
-Lora J. (Curtis) Lafky
-Carolyn (Brady) Lindbeck
-Velle (Felton) Linegar
-John A. Macy
-Carola M. (Hays) McMullen
-Velora V. (Williams) Morris
-Florence (Lewis) Orr
-Phyllis (Ryan) Pearce
-Robert D. Perry
-Willis B. Person
-Georgiana (Kim) Peterson
-Hjalmar J. Rathe
-Evelyn D. (Deal) Roberts
-Verna M. (Stocks) Roberts
-George E. Russell E'49
-Benjamin F. Schaad E'53
-Wilbur L. Senders
-Margaret (Geisler) Shipman
-Georgia (Hull) Spooner
-Patricia Sly Stainbrook

-Elma I. (Tingstad) Stortz
-Jack M. Strickfaden
-Nancy J. Stuart
-Paula (Smith) Sullivan
-Marjorie Beadles Tuell
-Agnes E. (White) Umphress
-Allan E. Voigt
-Lynden M. Watts
-Clarence R. Wicks L'49
-Janet (Rogers) Wilder
-Patricia J. (Carter) Wilhelmi

Class of 1948

Participation: 45%
Annual Fund Gifts: \$4,978
-Mervin E. Andersen
-Dale A. Bates
-Wallace S. BJORKE
-Darline (Simmons) Boyd
-Thelma (Wilcox) Brockmann
-Marcella M. (Mingle) Brosig
-Clarke C. Brown L'48
-Barbara (Crawford) Bruner
-Nedry V. Burris
-Jean Caldwell
-Howard T. Edson
-Henry M. Ercolini E'53
-L.C. Bud Fairham
-Patricia (Miller) Fletcher
-Lloyd A. Griffiths
-Robert E. Guild
-Earl Hampton
-Royal V. Hart
-Patricia Haverly
-Elizabeth Olson Hill
-Robert H. Hill
-Helen (Wynn) Hoalst
-Forna (Blower) Horsley
-Ethel M. (Larson) Jones
-Katherine (Karnopp) Laine
-Stewart V. Leek
-Donald E. Link
-Ward C. Miles
-Katherine (Schissler) Morrison
-Ann (Peterson) Ousterhout
-M. Patricia (Kenney) Pardey
-Harold E. Ranton
-Donald A. Reitzer
-Marie (Hildebrand) Robertson
-Mary Parker Robson E'52

-Caroline (Cooper) Saunders
-Gloria I. (Harrington) Senders
-Jane (Mathers) Taylor
-Collins W. Utter
-Vivian (Thompson) Webber
-Dorothy (Deal) Wells
-Marjorie (Smith) Werner
-Robert L. West
-Albert E. Wickert
-Loren C. Winterscheid
-Muriel (Oliver) Winterscheid
-Charles J. Zerzan
-Joan (Kathan) Zerzan

Class of 1949

Participation: 56%
Annual Fund Gifts: \$7,030
-Eloise (Rarey) Adams
-Merle A. Akeson
-Frederick A. Andersson
-Lee E. Baldwin Jr. E'58
-Bruce A. Barker
-James K. Bartlett
-Maxine (Meyers) Bartruff
-Milton R. Baum E'51
-Shirley (Durand) Beardsley
-Ota D. Binegar Jr.
-Chester A. Boyle
-Patricia A. (Richmond) Brammer
-J. David Bristow
-Isabel (Mason) Buschman
-Chester L. Chiles
-Vera J. (Jack) Cook
-Richard B. Cravers
-Beverly J. (Briggs) Cross
-W. Travis Cross H'69
-Matthew A. Eishoff
-Albert Fadenrecht
-Raymond N. Fedje H'68
-Eric L. Fitzsimons
-Marjory A. (Stockman) Gosler
-Meredith R. Groves
-Edith M. (Fairham) Gunnar
-V. Gwendolyn Harper
-William H. Harris
-Will J. Henderson
-Helen (Larson) Hoffhines
-Marvella L. (Beguire) Holman
-Vinita Howard
-Carol (Diamond) Hunsaker

-Pauline (Bristlin) Jechie
-Marjorie J. (Hawkins) Johansen
-James Johnson E'54
-R. Holmes Johnson
-Herb E. Johnsrud
-Ira W. Jones L'57
-J. Courtney Jones
-Robert Kester
-Alfred Ladendorff
-Betty (Dutton) Lind
-Edward C. Lind
-Eugene L. Lowe
-Guy Lutz
-John W. Lyles
-Joan (Thomas) Macy
-Barbara (Miller) McCoy
-Morris P. McElwee
-Elizabeth R. (Guttridge) McMullen
-Richard R. Moore
-James A. Nickel
-James M. Oakes
-Addysse Lane Palaggi
-Ola (Simpson) Pautler
-Helen K. (Montag) Pickett
-Don E. Poulson
-Marjorie Powell
-Joan S. (Cooper) Power
-Joe F. Power
-Frederick H. Ratzburg
-Robert C. Rhoads
-Alan G. Robertson
-Kenneth M. Robertson
-Cherie Ross
-Stanley D. Ryals
-Robert M. Sayre H'65
-Eugene F. Schmidt
-William E. Stark
-Carol J. (Klecker) Swan
-Barbara (MacDuffee) Tripp
-Thomas L. Warren
-Jack M. Watts
-Clarence L. Webber Jr.
-Vergie (Buzard) Wicks
-Nan Wilcox
-Daryl W. Willecke
-Betty (Jackman) Wilson
-James A. Wilson
-Lowell L. Yeager E'55
-Raymond Yocum
-Richard A. Yocum

Class of 1936**Class Agents:**

Esther G. (Gibbard) Manning
John M. Ross

Participation: 66%**Annual Fund Gifts: \$8,738**

-Esther (Black) Aden
-Helen W. (Knight) Beaver
-Francis R. Crouch
-Frank A. deLespinasse
-Roberta E. (Smith) Dymond
-Donald J. Egr
-Harry E. Emmel
-Jerome Upston English
-Hortense Taylor Foster
-Dorothy M. (Durkee) Harris
-Paul H. Hauser
-Mary Nelson Hilton
-Harold P. Hoyt
-Albert M. Hughes
-May R. (Ringo) King
-Bill C. Lemmon
-Esther G. (Gibbard) Manning
-Maunice K. McCann
-Winifred G. (Gaidner) McLeod
-Myrtle W. (Wetlaufer) Miller
-Waldo G. Mills Jr.
-C. Gordon Morris
-Elva (Sehon) Pietila
-Delima A. Ramsdell E53
-John M. Ross
-Doris L. (Urnah) Silkey
-Dorothy (Alexander) Stadter
-Louis M. Stutt
-William B. Voss
-Charles West

Class of 1937**Participation: 63%****Annual Fund Gifts: \$5,020**

-Dwight E. Aden
-Jean (Eastridge) Birrell
-Joseph L. Blanchard
-Helen (Purvine) Burnett
-Pauline (Winslow) Elgin
-George E. Erickson
-Gwen (Gallagher) Grant
-Guy H. Hemsoth
-Winthrop C. Henderson
-Marian (Wakefield) Hermann
-Louis B. Hershberger
-Anna May (Urnah) Hoyt
-Charlotte (Eyre) Hunt
-June (Dahlgen) Johnston
-Randall B. Keener
-Lucy M. Klein
-Constance (Smart) Kopp
-George M. McLeod L38
-Harry S. Mosher H81
-Kataumi J. Nakadate
-Jean (McElhinney) Nelson
-Charles B. Perry Sr.
-Warren W. Peters
-Mildred (Walker) Postl
-James H. Pyke H68
-Julia (Philp) Rasor
-Dorothy M. (McGee) Saaton
-Wilfred C. Sutton
-Marjorie A. (Thorne) Thorpe-Fruit
-Charlotte (Kallander) Thuemmel
-Charles N. Versteeg
-Everett W. Wheelodon
-Rachael D. Yocoin

Class of 1938**Participation: 45%****Annual Fund Gifts: \$2,145**

-Graydon K. Anderson
-Robert E. Anderson
-Margaret (Faxon) Barber
-William E. Beard
-Everett W. Clark
-Charlotte (Litchfield) Dixon
-Margaret H. (Hauser) Ebert
-Barbara C. (Crookham) Euler
-Lunelle Chapin Flannery
-Ruth M. (Bunzow) Gilmore
-Genevieve A. (Bellinger) Hughes
-Ralph G. Kleen
-Una L. (Lee) Kruse
-Ella (Morris) Minneman
-Roberta (McGilchrist) Mullikin
-Charles Neville
-Dorothy E. (Ellinger) Pemberton
-Lee V. Ragsdale
-Lorene (Tompkins) Reiersen
-Verne C. Reiersen
-Harlan M. Sheldon
-Lillian O. (Hart) Viken
-John P. Voss
-Ruth (Pemberton) Wetherby
-Otto J. Wilson
-Arlis J. (Jones) Wolf
-Virginia (Fugh) Woods
-Tatsuro Yada

-Charlotte (Litchfield) Dixon
-Margaret H. (Hauser) Ebert
-Barbara C. (Crookham) Euler
-Lunelle Chapin Flannery
-Ruth M. (Bunzow) Gilmore
-Genevieve A. (Bellinger) Hughes
-Ralph G. Kleen
-Una L. (Lee) Kruse
-Ella (Morris) Minneman
-Roberta (McGilchrist) Mullikin
-Charles Neville
-Dorothy E. (Ellinger) Pemberton
-Lee V. Ragsdale
-Lorene (Tompkins) Reiersen
-Verne C. Reiersen
-Harlan M. Sheldon
-Lillian O. (Hart) Viken
-John P. Voss
-Ruth (Pemberton) Wetherby
-Otto J. Wilson
-Arlis J. (Jones) Wolf
-Virginia (Fugh) Woods
-Tatsuro Yada

Class of 1939**Participation: 46%****Annual Fund Gifts: \$1,970**

-Margaret T. (Taylor) Anderson T40, A41
-David F. Bates L56
-Jean (Anusien) Brady
-Alice (Midwood) Brettauer
-Pearl (Boothby) Bucklin
-Ruth (Yocom) Carlin
-Suzanne (Curtis) Casterline
-Kathryn (Thompson) Clark
-Marjorie W. (Jones) Clarke
-Lois B. (Burton) Cleveland
-Jean A. (Lauderback) Cummings
-Ardelle (Yadon) Dennis
-Frank M. Guerin
-Ruth (Ramsden) Hentzy
-Melvin Holt
-Marian (Chase) Howe
-Valera E. (Amort) Lanier
-Leonard S. Laws
-Billie (Richardson) Leavitt
-Helen (Bennett) MacTarnaghan
-Wilmer McDowell
-Martha Tachino (Okuda) Moore
-Edna (Luther) Rea
-Raynor Smith H32
-Oscar H. Specht
-Phyllis (Plythian) Stephens
-Margaret L. (Gary) Watson
-Margaret M. (Macy) Wilson

Class of 1940**Participation: 55%****Annual Fund Gifts: \$4,130**

-Ronald K. Adams
-Betty (Star) Anderson
-Russell A. Beardley
-Warren Biggerstaff
-Ruth (Tschanner) Brink
-William M. Burget
-William J. Byars
-Dwight Gatherwood
-Helen M. (Neiger) Cherry
-June Brasted Chipman
-Beth Hall Clark
-Dorothy R. Cutler
-Margaret (Moulton) Day
-Robert H. Day
-Helena (Schneider) de Sully
-Jessica L. (Kinsley) Dever
-Carolyn (Woods) Drobot
-Mary (Sadler) Harris
-Carl L. Holm
-Harold R. Hutchinson
-David C. Leek
-John Lindbeck
-Edna L. (Thoman) Martin

-Gertrude (Hughes) Partlow
-Doris (Riggs) Pogue
-Ervin W. Potter L51
-Cecil H. Quesseth L46
-Robert M. Ramp
-Esther (Cammack) Rand
-Maxine (Beagle) Reeves
-Dayton Robertson
-Julia (Foglesong) Runyan
-Dorothy J. (Wright) Sherman
-George J. Sirmio
-Marie (Bendixen) Tatro
-Wallace M. Turner
-Loraine A. Vick E40
-Betty L. (Williams) Zumwalt

Class of 1941**Participation: 58%****Annual Fund Gifts: \$7,295**

-Amy S. (Sebring) Ackerman
-James K. Anderson
-Mary E. (Sherman) Bonies
-Robert G. Brady
-Harry R. Calborn Jr.
-Marjorie (Herr) Caldwell
-Vernon D. Casterline
-Melvin H. Cleveland
-Mildred (Williams) Eastlick
-Margaret M. (Wright) Fiorea
-Hazel J. (Bennell) Gallaher
-Roland E. Gleason
-Ernest P. Greenwood
-Helen (Dean) Grennan
-George P. Gutekunst
-James C. Harris
-Margaret A. (Burk) Hill
-Robert S. Hinman
-John H. Hobson
-Richard H. Jones
-Dorothy G. (Palmer) Knox
-Vernon A. Larson E49
-William S. Laughlin H68
-Ogden C. Lera
-Robert E. McKown
-Dorothy L. Moore
-Eldon L. Morse
-Mark J. Neary
-Warne H. Niemi
-Arthur G. Olson
-Jeannette (Holt) Offroy
-Tom T. Oye
-Myron C. Pogue
-Patricia A. (O'Brien) Reed
-Barbara (Young) Reinhardt
-Jean (Schell) Rossman
-Kenneth Sherman Sr. L42
-Gayle D. (Denison) Strome
-Dick B. Tatso
-Frances (Gorsuch) Wilcox
-John C. Williams
-Marion S. (Sanders) Woodham

Class of 1942**Participation: 61%****Annual Fund Gifts: \$6,050**

-Dorothy (Moore) Achor
-R. Winfield Achor
-Charlotte (Ellingsworth) Aslanian L45
-Claude W. Berrick Jr.
-Louis S. Bonney
-Carl B. Bowman
-Madeline E. (Thompson) Broshot
-Alice U. (Urnah) Burrell
-Hilma M. (Breusler) Byars
-Elizabeth H. (Hamilton) Caldwell
-Betty K. (Keller) Chandler
-John R. Christopher
-Lois (Moore) Clement
-June (Woldt) Cone
-Corliss (Clark) Cotton
-Juanita (Cross) Curry
-Robert E. Daggett E47

-Robert Y. Dean
-Betty L. (Strachan) Elton
-Luann (Green) Entz
-Doris L. (Laney) Fitzsimonds
-Maunice C. Fitzsimons E53
-Betty (Boydston) Foster
-Ester M. (Devore) Franklin
-Dorothea (Greenwood) Fravel
-Glen Fravel
-H. Sumner Gallaher
-John L. Gardner
-Frances (Dillon) Garvin
-Chloe (Anderson) Gilmore
-Wayne E. Hadley
-C. Thomas Hall
-Marjorie Z. (Waters) Hamilton
-Loren D. Hicks L49
-Barbara (Byrne) Hughes
-R. Luree (Norris) Hughes
-Marion (Herzaneck) Hyman
-Harry S. Irvine
-Maunice Kreutz
-Kenneth E. Lilly
-Aileen Loomis
-Robert S. Mealey Sr.
-Dolores (Netz) Nunn
-Glenn A. Olds H55
-Frances R. (Harris) Parke
-Maurice E. Parsons
-Lucille (McIntyre) Phelps
-Eileen L. (Lester) Piercey
-Orville D. Ragsdale
-Arthur S. Rathkey
-W. Keith Roberts
-Zillah (Frogley) Schooley
-Keith Sherman
-Clifford T. Stewart
-Winston H. Taylor
-Joseph S. Van Winkle
-Maxine F. (Holt) Van Wyngarden
-Robert W. Voigt
-Ward E. Walker
-Barbara (Hollingsworth) Whalin
-Gwendolyn M. (Griffith) Williams
-Margaret (Sieground) Wilson
-Helen (Acheson) Wolfhagen

Class of 1943**Class Agent:**

Edna Mae H. (Hopfer) Bryan

Participation: 56%**Annual Fund Gifts: \$4,408**

-Jane (MacLachlan) Armpriest
-Enid Nelson Ashford
-Martin S. Barber
-Beeva I. (Schmidt) Bayley
-Walter L. Berg
-Edna Mae H. (Hopfer) Bryan
-Dean H. Byrd
-Miriam (Jensen) Danner
-E. Home Downs
-Dorothy (Paddock) Eastlund
-Elvy L. Fredrickson
-Richard Cookins
-Josephine (Miller) Graham
-Billie Jean (Gillian) Haley
-Jean I. (Jackson) Hall
-Mark O. Hatfield H58
-Franklin W. Herrick
-Wendell A. Johnson
-Ralph J. Kennedy
-Celia (Moorman) Kurau
-I. Wallace Olson
-R. Merle Palmer
-Ansel H. Payne H90
-Nancy A. (Boles) Peters
-Harriett E. (Morrue) Peterson
-Dorothy (Calderwood) Petrequin
-Robert B. Reinholdt
-Coe Roberts
-Lois Gladden Roberts
-Jean (Longley) Sherman

-Hall M. Simons
-Amedee M. Smith
-Audrey (Fehler) Smith
-Patricia (Short) Stolberg
-Flora (Leonard) Stoltz
-June (Earle) Trumbo
-Olivia S. (Olson) White
-Jean Williams

Class of 1944**Participation: 47%****Annual Fund Gifts: \$2,481**

-Robert B. Albert
-Betty (Wirth) Beardsley
-John Beeble
-Barbara (Fitts) Bowles
-Patricia H. Byrd
-Marjory (Maulding) Coughanour
-Janet (Hagglund) Craine
-Janet C. (Johnson) Dietz
-Margaret (Pemberton) Fisher
-Anthony J. Fraiola
-Marion R. (Coke) Grosvenor
-Shirley (McKay) Hadley
-Mary M. (Livesay) Jaquith
-Marcia (Fry) Johnson
-Susanna (Schramm) Johnson
-Ruth (Finney) Laughlin
-Paul Libby
-R. Kent Markee
-Stanton Nystrom
-Samuel Orcutt
-Vinal Randall
-Margaret (Tonseth) Reinholdt
-Ruth M. (Ransom) Reinger
-Clark Robb
-June (Friedrich) Russell
-Robert J. Sheridan
-Ray E. Short
-Gladys (Crawford) Stern
-Betty A. (Swanson) Strickland
-Donald Wegner
-Gibbs W. Zauft

Class of 1945**Class Agent:**

Mary P. Laughlin Barlow

Participation: 56%**Annual Fund Gifts: \$3,955**

-Mary P. Laughlin Barlow
-Louise Cutler Baxter
-Mary E. Bennett
-Stanley J. Buch
-William H. Byrd
-William B. Cate
-Jean E. (Gibbons) Couzens
-Ruth Doerr
-Jean Samesi (Carlin) Donovan
-Ilona (Batson) Edwards
-Theodora (Nelson) Edwards
-Margaret G. Forsythe
-Brady Gallagher
-John H. Glasse
-William R. Habernicht
-Rosella (Bell) Jones
-Ted Jones
-Kenji Kurita
-Charles B. Larkin
-Mary (Acheson) Libby
-Miriam Ferrin Lidell
-Myra (Madsen) McDowell
-Lois (Butler) McGourty
-Eunice (Masse) Mitchell
-Jean (Fries) Moore
-Alice (Jones) Northway
-Sally (McClelland) Orcutt
-E. George Ottum
-Dorothy G. (Burton) Rose
-Betty (Andrews) Savereid
-Wilma F. (Froman) Sheridan
-Marian (Carter) Showers
-Catharine Thomas Smith

university convocation

“Convocation allows people from all corners of the University to grapple with issues of general interest — and, in the process, to practice intellectual community across the lines of discipline or status that too often separate us,” says Charlie Wallace, University chaplain and coordinator of University Convocation. The direct descendent of “compulsory chapel” in earlier generations, the weekly Convocation still usually takes place in Cone Chapel, but programs cover a wide range of topics, and attendance is voluntary.

Theatre Roundabout (pictured), a two-person theatre troupe starring William Fry and Sylvia Read, is but one example of the diverse programming offered at Convocation. The duo visits Willamette biannually; their last performance was an interpretation of John Bunyan’s *Pilgrim’s Progress*.

Other recent Convocations have featured Salem author Al Furtwangler on *Chief Seattle and Sacred Ground*; Melinda Strobel ’85 in a one-woman drama on Northwest women; and a performance by Salem singer-songwriter Martha Schuyler Thompson. Convocation also provides a venue for discussion of such timely issues as American policy in Iraq and Willamette’s own struggle with U.S. military recruiting policies.

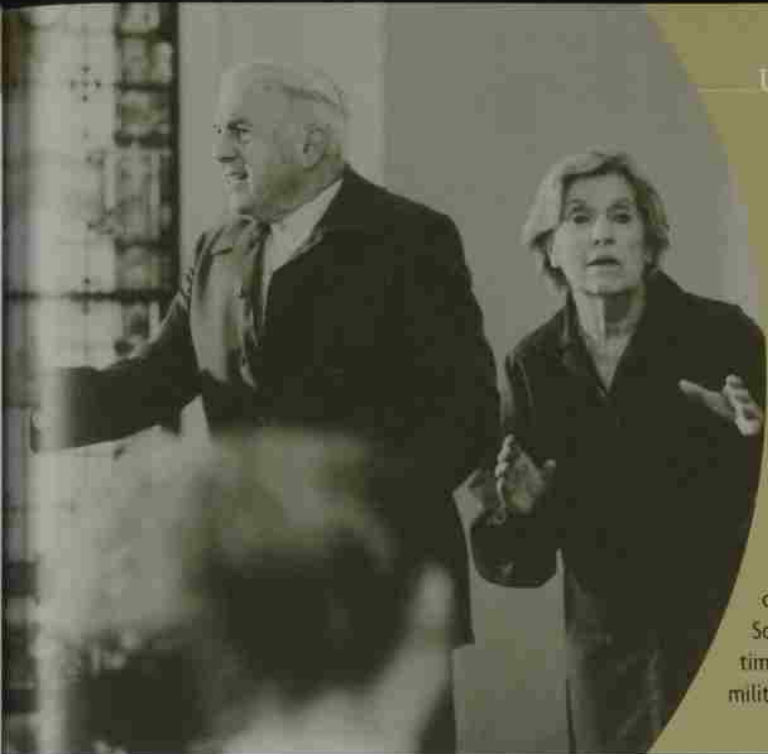

-Janet (Munson) Frederick
-Marguerite Joyce Frost
-Donald E. Gardner
-Layton J. Gilson
-Robert C. Goff
-Douglas F. Gordenier
-Jane N. (Norton) Gregg
-Dolene (Montag) Gregory
-Sally (Bridgeman) Gustafson
-Alan R. Halliwell L’56
-Joseph S. Harvey
-James H. Hitchman
-Marilyn (Harris) Hoffman
-Robert W. Howe
-Mary Alice (Andersen) Janis
-Patricia E. Jones
-Alice (Girod) Kelley
-Beverly (Lytle) Kelley
-Gerald E. Kelley
-Lola (Brooke) Lawson
-Milton K. McDowell
-Linda G. (Gragg) McPherson
-Marilyn E. Meiseger
-Jane C. (Connell) Melhuish
-Richard E. Mercer
-James R. Morgali
-Donald A. Morrison
-Ruth M. (Manley) Mulberg
-Dolores E. (Miller) Myers
-Marilyn (English) Nelson
-Maynard L. Nielson E’57
-Carolyn (Crane) O’Connor
-Robert W. Packwood H’69
-Laurence C. Peterson
-Lisbeth L. (Shields) Pierce
-Larry W. Pritchett
-La Vaughn (Sleeper) Rannow
-Richard L. Reimann
-Merlin D. Schulze
-Stuart R. Shaw
-Larry Standifer
-Mary (Polales) Standifer
-Barbara M. (Manley) Steel
-Stanley A. Steindorf Jr.
-Sallie C. (Cheavens) Verrette
-G. Clint Weeks
-Richard C. Wilkins
-Howard L. Wilson
-Neal B. Wineman
-Betty (Breakey) Witham

-Jane Gray York
-Johanna (Beckham) Zeller E’59
-Yemon E. Zeuske

Class of 1955

Participation: 51%

Annual Fund Gifts: \$5,255

-Janet (DeWeese) Ackerman
-Robert L. Alfred
-R. Jeanene (Findley) Bartz
-Joanne (Taylor) Bergmann
-Fadhilla Nancy (Peters) Bradley
-Sarah A. (Benjamin) Bush
-Elizabeth B. (Loving) Bushnell
-George E. Carlisle
-Richard T. Carruthers M’81
-Charles B. Carter
-Helaine (Lung) Chock
-Michael Conn
-Karolyn Kremer Cooper
-Gerald T. Cruson
-Nancy (Yant) Dachi
-Neil E. Daugherty
-V’Anne (Chance) Didron
-Richard F. Drake
-Norm O. Dversdal
-Kathyrne M. (Perrin) Elliot
-Audree J. (Thomas) Fisher
-Mary J. (Ewell) Gilson
-Patricia C. (Harris) Goff
-Thomas R. Gooding L’58
-Donald M. Gragg
-Patricia J. (Gentle) Granberg
-Jacqueline (Prall) Grubb
-Inez (Adams) Gusey
-Richard Gusey
-J. Wallace Gutzler L’57
-Kenneth B. Haevernich
-Elling B. Halvorsen
-Lewis B. Hampton L’60
-Hal H. Hargreaves
-Dale C. Harris
-Rosamond W. (Weaver) Holden
-Keith D. Holmes
-Kent E. Holmes
-Watson B. Hovis
-Richard L. Hoy
-Milton W. Huff
-Julia G. (Fullager) Hume
-Mary (Fitzner) Ivie
-Beatrice L. Kauffman
-William L. Lasswell
-Marie (DeHarpoort) Lindsay
-Robert McConville
-Carole A. (Sigler) McNeerney
-Jerry O. McNeerney
-W. C. McKinney L’61
-Jacqueline Meadows
-Ruben J. Menashe
-Lawrence E. Monk
-Gerald C. Nelson
-Earl L. Pickett
-Joyce (Schmits) Pickett
-Thomas M. Raitt
-Julie Mellor Reid
-Ralph H. Richardson
-Robert W. Richter
-John N. Roehr
-Sally (Grimm) Schaefer
-Frances (Smith) Scheidel
-Charles H. Seagraves Jr. L’62
-Theodore A. Smith
-Yvonne (Grosser) Steindorf
-Henry A. Stevenson
-Robert E. Taylor
-Wayne M. Thompson L’58
-Nancy A. (Baker) Toole
-Sally C. (Cooney) Underwood
-James F. Verdick
-Thomas M. Whitehead
-David Wisnom Jr.
-Ruth Joseph Wisnom
-Tom T. Yoshikai

Class of 1956

Class Agents:

Dale R. Gustafson

Gino G. Pieretti Jr.

Participation: 53%

Annual Fund Gifts: \$6,000

-Paul R. Ackerman
-Judy Grant Allen
-Duane S. Alvord
-Millicent (Tower) Armer
-Gerald M. Baker
-Samuel J. Barker
-Joanne M. (Terhark) Barney
-Fran (Miller) Batchelder E’62
-Dean K. Beisson
-Beverly A. (Kayer) Bianchini

-Diane V. (Osborn) Bingham
-William S. Bjorkman
-L. Vaughn Blankenship
-Roland B. Bliss
-Janice (Stafford) Boardman
-John S. Bone
-M. Gay (Kent) Bossart
-Donald Brader
-Margaret (Huson) Brown
-John Burdett
-Maxine Kent (Brown) Callinan
-Paula (Harner) Cranor
-William Cranor
-Chet Daniels
-Walter B. Dauber L’62
-Oris D. Dearborn Jr.
-Diane (Bulman) Diddock
-David P. Doerksen
-Sandra (Schuerman) Doerksen
-J. Clot Elwood
-Carol F. (Hewitt) Erickson
-Karl R. Frederick
-William A. Frederickson
-Dale R. Gustafson
-Lorraine R. (Landrud) Halverson
-Delpha (Slott) Hammerle
-Carla (McKeen) Harris
-Peter C. Harvey
-Douglas E. Helder
-Mary (Stout) Herbrandson
-J. Ronald Herzberger L’67
-Donald G. Hobson
-Charlene M. (Miner) Honaker
-Alma A. (Felton) Howe
-Robert J. Johnston
-Gerald Henry Kangas
-Ross O. Kines
-Ronald L. Kinmark
-Almer L. Kitchin
-Helen (Allen) Kuschneriet
-Frank A. Lamb
-Joan V. Lawson
-William N. Lee
-Wesley R. Malcolm
-Robert P. Mobley
-Frank A. Moore Jr.
-Shirley (Witters) Murray
-William O. Nelson
-June C. (Harms) Nielsen
-Catherine (Schwerin) Nyhus

-Jill (Gellerman) Opperud
-Dale L. Patton
-Charles R. Peter
-Nancy (Peet) Peters
-Charles W. Pickett
-Gino G. Pieretti Jr. L’58
-Jim H. Rabe
-Janice (Weber) Reeder
-Carol L. (Litchfield) Rehffuss
-John A. Rehffuss
-Richard P. Rohrer
-Orville Roth
-Lewis H. Schaad
-William T. Schantz L’60
-Marian R. (Rutledge) Smith
-Marilyn (Ludlow) Stevens
-David Townsend
-Douglas O. Wall
-Walter E. Wilson
-Pauline J. (Coulter) Winter
-Rebecca D. H. (Harg) Wong
-David S. Wood
-Janet Moyer Wootton
-Robert W. Zoelch

Class of 1957

Class Agent:

James I. Brown

Participation: 51%

Annual Fund Gifts: \$7,875

-Donald L. Agnew
-David M. Ambsberry
-Dollie (Cummings) Armstrong
-Donna (Leonard) Armstrong
-Hubert E. Armstrong
-L. Diane Baird
-Marilyn H. (Hanthorn) Baker
-David S. Barrows L’61
-Richard D. Bauman
-Lewis D. Beatty
-Arda (Lien) Berryhill
-Jack L. Bishop
-Barbara (Anderson) Bone
-Edwin L. Boothby
-Richard C. Brockway
-James I. Brown
-Martin Burlingame E’66
-Nancy (Holcomb) Carruthers
-Joyce (Ambler) Carter
-M. June (Christensen) Cline

Class of 1950**Participation: 52%****Annual Fund Gifts: \$17,423**

Patty Howard Acker
 -Warren Albright L'52
 -Ernest J. Anderes
 -Daphne (Lekas) Atkinson
 -Ray N. Atkinson
 -Frank E. Bales Jr.
 -Nancy (Whitmore) Barkley
 -Virginia Barnhart
 -Arlene (Zastera) Bennett
 -Robert B. Bennett
 -Richard M. Blois
 -Evan B. Boise
 -Joseph V. Brazie
 -Donald R. Breakey
 -Stanley A. Brown
 -Allan H. Carson
 -Dale G. Cleaver
 -Gordon C. Cline
 -Nonnie (Faaborg) Cole
 -Paul B. Cole
 -Betty Dahlberg Dversdal
 -Alfred M. Fedje
 -Betty (Thompson) Fedje
 -Polly (Pollock) Fedje
 -James M. Fitzgerald L'51
 -Marjorie (Cooper) Fleck
 -Laridy J. Franz
 -Homer W. Hadley
 -Mary F. (Libby) Hales
 -Leland W. (Hoar) Hall
 -Lyle H. Hamilton
 -Lloyd T. Hanson
 -Wilbur B. Hilgert
 -Bernice J. Isham
 -Thomas A. Jarvie
 -Inie (Wilhelm) Jenkins
 -John E. Kaemmer
 -Audrey (Lien) Kaplan
 -Florence (Ferey) Kubin
 -Phyllis J. (Bain) Lambert
 -Dorothy M. (Hill) Lathan
 -Garald Lawrence
 -O. Rex Lindemoop
 -Betty J. (Leonard) Lund
 -Donald B. MacGregor
 -Raymond D. McCoy
 -Virginia (Balk) McLellan
 -Albert R. McMullen L'52
 -Dale McLellan
 -Calvin Y. Middleton
 -Shirley (Allen) Minn
 -William F. Moynihan
 -Doris (Walser) O'Neill
 -Robert H. O'Neill
 -Ronald E. Olsen
 -E. Thomas Osborn
 -Charles J. Patterson
 -Betty Kuhlman Pease
 -Gloria (Stone) Peters
 -James R. Phillips
 -Sam N. Pitner
 -Leopold J. Pospisil H'69
 -Gordon R. Pratt
 -Le Fyrne (Showeay) Pratt
 -Louis A. Ramus
 -J. Gordon Ringle
 -Louise (Holmes) Royce
 -Doris G. (Gragg) Sherry
 -Sophie E. (Guyton) Smith
 -Agnar A. Straumfjord
 -Leland W. Svarverud Jr.
 -Margaret E. (Austin) Taylor
 -David S. Toile
 -Russell W. Tripp
 -Dolores (Bauer) Turnille
 -Thomas W. Wann
 -Albert W. Wardin Jr.
 -Frank M. Washburn
 -John C. Whipple

-Shirley (Wiest) Whipple
 -Betty J. (Paulsen) Woodburn
 -Tom L. Yates

Class of 1951**Participation: 55%****Annual Fund Gifts: \$5,893**

-Diana (Arpke) Adams
 -Janet G. (Gilliland) Ahrens
 -F. Burnell Ambrose
 -Jacqueline (Chute) Aschenbrenner
 -Stanley E. Aschenbrenner
 -Margie Powell Barkman
 -Patricia Curtis Bartlett
 -Thomas A. Bartlett H'86
 -Marjorie (Lundahl) Baum
 -Shirley J. (Ambler) Beckett
 -Richard N. Bolton
 -Charles S. Bowe Jr.
 -Pam (Mann) Breakey
 -Kathleen M. (Stark) Bristow
 -John R. Brown
 -Barbara (Garrett) Bürger
 -Marilyn (Brooks) Burke
 -Mary (Lumijarvi) Caraker
 -E. Herbert Carlson
 -Joan K. (Klindworth) Carlson
 -Donald L. Carpenter
 -Alene (Axeison) Cate
 -Jeneane (Christensen) Cherry
 -George J. Choban
 -LuDene H. (Hargrave) Clark
 -Mary (Will) Coithell
 -Marion S. (Spaaks) DaBoll
 -Joan (Holbeck) Demis
 -Chester A. Diamond Jr.
 -Miles J. Edwards
 -Duane R. Ertsgaard L'58
 -Raymond N. Gotchall
 -Alan C. Goudy
 -Fred W. Grover
 -Sara L. (Smith) Gum
 -Mary (Kowitz) Hande
 -Wesley R. Hedein
 -Edna L. (Jernstedt) Henry
 -Sarah (German) Huntley
 -Nancy (Welch) Kennedy
 -Edith (Reeber) Lippert
 -Albert J. Lund Jr.
 -Howard A. Mader
 -Florence (Goodridge) Makey
 -Gorden Mallory
 -R. Dene Mallory
 -Gene Marchington E'51
 -Ellen M. (Reynolds) Martin
 -Jeffrey R. McDougall
 -Ruth (Patterson) McPhetren
 -Bernice (Haynes) Meinke
 -Albert D. Miles
 -Barbara L. Miller
 -Conrad T. Miner
 -James B. Minturn L'51
 -Jack R. Mitchell
 -Patricia J. (Hammond) Morton
 -Terry L. Murray
 -Kenwyn B. Nerison
 -Janet I. (Stark) Nicoll
 -James K. Nova Sr.
 -Dale P. Parnell
 -James W. Peyton
 -Philip L. Phipps
 -David O. Poindexter
 -Marian (Sayre) Poindexter
 -Ruth (Edson) Proctor
 -Mary Jo (Wigginton) Ranton
 -Robert E. Robins MME'61
 -Pauline (Morse) Rock
 -William M. Ross
 -Barbara (Robinson) Ryals
 -Katherine (Anderson) Sabin
 -Alice (Adams) Schmidt
 -Norvada L. Smedley

-Ella L. (Ball) Smith
 -Eleanora E. (Loveless) Staley
 -Diane (Proctor) Stearns
 -Douglas H. Stearns
 -Richard V. Stratton L'58
 -Dorland E. Swan
 -Marie Glasse Tapp
 -Robert G. Taylor
 -John B. Thompson
 -Margaret (Guice) Thomson
 -Scott D. Thomson
 -Sue (Coggshall) Whiting
 -Rosanna (McMeekin) Willecke
 -James D. Wilson

Class of 1952**Class Agent:****Jacqueline N. (Johnson) Mader****Participation: 59%****Annual Fund Gifts: \$8,217**

-Leon L. Andrews
 -Charles W. Andrus
 -Sheila J. (Baltzer) Barr
 -Rodney K. Beals
 -Hugh E. Bealinger
 -M. Sherman Bliss Jr.
 -Joanne (Oliver) Block
 -Gladys F. Blue
 -Wallace L. Boe
 -Mary Louise (Lee) Burum
 -Eldon F. Caley L'55
 -Dolores (Spelbrink) Christensen
 -Mary A. (Howe) Covert
 -Loy E. Cramer
 -Rose Marie (Wilhoit) Cunningham
 -Gilbert W. Davies
 -Barbara B. (Benjamin) Duda
 -Kathleen (Reyn) Duval
 -James R. Ellis L'56
 -Audrey (Bliss) Ferreira
 -Selma Jeanette (Gilbertson) Fields
 -Philip H. Gallo
 -D. Maria (Puckett) Gander
 -Arlene (Deakins) Gatewood
 -Barbara J. Gerzson
 -Michael D. Glenn
 -Elaine (Wallis) Goodwin
 -Robert L. Graham
 -G. Sheldon Green
 -Jan Hajda
 -Barbara (Kennerich) Halliday
 -Bonnie (Hutt) Halliday
 -Gleno Halliday
 -Roger Halliday
 -Phillip E. Hammond E'53
 -Jodie (Johannaber) Hampton
 -Edward V. Hargreaves
 -Robert V. Hearn
 -Leland D. Henderson
 -Mary C. (Thomas) Hide
 -Janice (Middleton) Hiebert
 -Vern Donald Hiebert
 -Harley H. Hoppe
 -Martin E. Horn
 -Don L. Hosford
 -Donald A. Humphries E'57
 -Jean S. (Shepherd) Hunsaker
 -Anne (Miller) Johnson
 -Bo Diane (Brooks) Johnson
 -Walter L. Jones
 -Betty (Mullin) Joseph
 -Thomas P. Joseph Jr. L'55
 -George E. Juba L'56
 -Margaret Sargent Kame
 -Robert B. Kaplan
 -Helen (Oakes) Knutson
 -Frances Linton
 -Doris (McCain) Loder
 -Theodore W. Loder H'71
 -Douglas A. Logue
 -Ellen (Christiansen) Lowe
 -William L. MacDougall

-Jacqueline N. (Johnson) Mader
 -Leta (Adams) Marchington
 -Beverly (Tribble) Markoskie
 -George A. Matile
 -Lowell E. Maudlin
 -Mark C. McClanahan L'54
 -Alan G. Miller
 -Delia E. (Saabye) Miller
 -Daniel E. Montag
 -Gayle (Juve) Nelson
 -Ronald W. Noperud E'54
 -George D. Nicoll
 -A. Dale Nusom
 -Ralph H. Onzuka
 -Herman A. Peters
 -Norman D. Potter
 -Louis E. Prediletto L'55
 -Dorothy P. (Beachler) Roark
 -Clarabelle (Easton) Ross
 -Irvin J. Roth
 -Beverly (Gustafson) Sanford
 -Robert M. Schaefer L'55
 -Karl D. Schmidt E'55
 -Lou G. Scrivens
 -Robert A. Seamster
 -Donna (Stoddart) Seemann
 -Robert L. Small
 -Frances E. (Wilson) Smith
 -June (Kelder) Stryker
 -Tom G. Subia
 -Ron Symons
 -Jerry E. Taylor
 -Sally A. (Ogle) Tonning
 -B. John Wallace
 -Carolann (Snarr) Walters
 -Eugene H. Walters
 -Alice (Wilhelm) Webb
 -John F. Weisser Jr. L'55
 -Jack Wilson
 -Frank H. Winship
 -Robert L. Witham
 -Joanne (Esley) Yates
 -Russell Zink

Class of 1953**Participation: 56%****Annual Fund Gifts: \$6,135**

-Marilyn M. (Merz) Adkins
 -John S. Ambler
 -Robert W. Atkinson
 -Robert V. Bain
 -William T. Baldwin
 -Edith N. (Wheeler) Benninghoff
 -Joseph C. Benninghoff E'64
 -Beverly (Moody) Berry
 -Ralph W. Bolliger L'55
 -Margaret (McDermott) Borquist
 -Robert E. Borquist
 -Jean (Stewart) Brown
 -Doris (Ewen) Bryant
 -W. Carl Butte
 -Shirley A. Clifford
 -Rollin J. Cocking
 -Margaret A. (Kaufman) Cox
 -Gloria Spencer Crownson
 -Douglas F. Dugberly
 -George R. Duncan Jr. L'55
 -Ardath M. Durbin
 -Ernest R. Duval
 -Margaret C. (Conklin) Ecker
 -G. Thomas Edwards
 -Joseph D. Formick
 -James E. Freeman Jr.
 -Jean Kyle Gaidner
 -James F. Gay
 -Eleanor (Oakes) Girod
 -Delmer L. Githeas
 -Vernon A. Groves
 -Jack C. Hande
 -Eugene C. Hansen
 -Margaret A. (Smith) Hardman
 -Sidney Harper

-Joyce (Taylor) Hedein
 -Donald L. Hitchman
 -Marie C. (Corner) Hitchman
 -Barbee (Sherman) Hodgkins
 -Richard L. Isaak
 -James P. Jackson
 -Shirley (Griffin) Jacobs
 -Shirley (Hutchinson) James
 -Paul G. Jewell
 -Dorothy L. Judd
 -Janice (Gladden) Kussler
 -Keith D. Lawrence L'56
 -Kent D. Lawrence
 -Norman R. Lawson
 -Alan M. MacGregor
 -Nancy J. (Lamijarvi) McDonald
 -Gloria J. (Kainu) McFadden
 -James McHale
 -D. Douglas McLeod
 -Marilyn (Quamme) McLeod
 -Marlene (Vincent) Mchow
 -Ann (Shidell) Mueller
 -Edward Mulkey
 -Ann (Klindworth) Nelson
 -Hugh B. Nelson
 -David A. Parton
 -Tom H. Pickles
 -Donna M. (Mears) Platenberg
 -Robert J. Platenberg
 -George E. Porter
 -Amaryllis (Lilles) Powell MME'66
 -Ruth E. Price
 -Loren W. Ranton
 -Robert M. Redding L'57
 -Walter R. Richardt
 -Frank D. Riebe L'55
 -Phil H. Ringle Jr. L'56
 -Armand L. Riveness L'55
 -Thelma A. (Klepp) Ruff
 -Jane F. (Foshee) Sanford
 -Loren L. Sawyer
 -Thomas M. Scheidel
 -Harriet Booth Scofield
 -Grace Caroline (Connell) Scott
 -Robert W. Shepard
 -Mary Lou (Ratcliff) Smith
 -Daniel E. Snyder
 -Mary Ellen (Phillips) Snyder
 -Harriet (Allen) Storaker
 -Patsy Faber Stratton
 -Donna (Sebern) Talus
 -Robert A. Ulrich
 -Dorothy (Engelhart) Weisser
 -Mary E. (McLaughlin) Weseman
 -Robert D. Wilson
 -Lorna (Wallace) Young
 -Wilma (Allen) Zicker

Class of 1954**Class Committee:**

L. James Bergmann L'56
Delores E. (Miller) Myers

Participation: 48%**Annual Fund Gifts: \$8,352**

-Dale T. Ackerman
 -Robert A. Anderson
 -Eugene P. Bartlett
 -Ronald W. Bartlett MME'57
 -Bob B. Batchelder L'57
 -Carol M. (McLeod) Beaty
 -Donald A. Bennett
 -L. James Bergmann L'56
 -Richard B. Blakney
 -Dorothy (Tonning) Bouch
 -Donna (Beebe) Bosselman
 -Mary C. (Campbell) Carlson
 -Kenneth W. Cooper
 -Sylvia (Hastings) Cornell
 -Phoebe E. (Wilson) Cortess
 -Frances J. (Graham) Cox
 -Cynthia L. (Arpke) Edwards
 -Donald M. Fisk

willamette forum

The Office of Alumni Relations is always thinking of innovative ways to connect alumni with each other and the University. "That's the great thing about the Willamette University Forum," said Jim Booth, director of alumni and parent relations. "Not only do alumni in the Portland and Seattle business communities get the opportunity to continue learning, they also get to network with other alumni and professionals. And it's a great opportunity to connect to the University as well."

Conceived by David Good '67, the Forum began by providing approximately four breakfast speakers each year in Portland. Based on the success of the Portland program, a series of lunchtime speakers was organized in Seattle.

Speakers in the 1997-98 Willamette University Forum series in Portland included former Senator Mark O. Hatfield; Pat LaCrosse, president of Oregon Museum of Science and Industry and Gerry Langelier, founding member of Mentor Graphics. Scheduled to speak at a forum in 1998 is Mary Sammons (pictured), president and chief executive officer of Fred Meyer Stores.



Thomas L. Hemingway L'65
Thomas J. Ibrag
Betty A. (Stephens) Karsten
Clinton W. Kersten Jr.
Bonnie (Scott) Kremer
Peter C. Kremer
Penelope P. (Post) Lewis
James Litchfield
David E. Marsters
Eleanor (Carlson) McClure
Christine (Ryer) Meny
Lawrence B. Miller
Marshall W. Moore
Ked Moser
Frances (Farley) Moss
Kevin M. Nagel
Albert A. Neumann
Rodney L. Nyeen
Linda (Dumas) Pennington
David R. Reed
Rebecca A. (Brown) Richardson
Yrnil J. (Redo) Rinehart
Barbara B. (Balsiger) Rose
Jean Savage
Marilyn (Sparks) Severson
Terry N. Shuchter
William D. Shupe
Frank R. Sites
Nancy (Gray) Snyder
Marjanna K. (Koch) Staples
Laurel A. (Ratcliff) Talabere
Marian (Hauke) Thom
Phillip L. Thom
Jo Anne (Gaviola) Thompson
Jean (Sherwood) Thurber
Janice L. (Thomas) Weese
Jane E. (Diamond) Weil
Melbourne C. Whiteside
Gordon H. Wilfert
Carl A. Williams
Ronald E. Williams
Frudy (Melendy) Zorotovich

Class of 1963
Participation: 35%
Annual Fund Gifts: \$12,072
John W. Allen
Joan V. (Douglas) Andersen
Lucy M. Baird
Norman H. Barley

David A. Beaton
William H. Bush Jr.
Ann W. (Woodruff) Campbell
Kenneth C. Cole
Valerie B. (Boden) Darby
Rex E. Domaschofsky
Alexandria (March) Doster
George M. Douglass
Gail M. Durham
Patricia (Greenacre) Eberling
Margaret Allen Elbow
Jane Luna Euler
Samuel S. Farr
John E. Frank
Joann G. (Gay) Gloege
Anthony H. Good
Carol C. (Curry) Green
Donald E. Green
Eugene R. Gregory
Patricia M. (Evans) Hall
Elaine (Lyons) Halman
James A. Hughes
Gordon L. Humphrey
Sherrie (Steele) James
R. Brad Kerwin
Elizabeth L. Keyser
Hilary (Teague) Kitch
Judith G. (Triplet) Kicks
Sylvia (Schubert) Kline
Peter D. Knudsen
Michael H. Laughlin
Anne Martin Lee
Richard C. Litchfield
Dick F. Lord
James E. (Robinson) Luginbuhl
Gary T. Mansavage
Janice (Rademaker) Marshall
Dexter C. Maust
Merle (Gillespie) Maust
Patrick E. McLarny
Stephen McPhetres
Max Merrill L'65
Diana G. (Miller) Midlam
David H. Robertson
John S. Rogers
Bruce A. Rose
Douglas W. Simon
Susan (Jones) Simon
Sharon G. (Forrest) Speer
Jon A. Steiner

Gary F. Temple
John Gregory Topping
Joyce (Heringer) Topping
Floyd Whiting
Judith (Rogens) Whiting
Elaine (Pflugmacher) Wick
Everett Holt Williams
Rosemary (Dooleen) Wood
Susan (Maccluff) Wood
Robert C. Woodie

Class of 1964

Class Agent:
James C. Booth
Participation: 56%
Annual Fund Gifts: \$71,773
Janet A. (Anderson) Abrahams
Carol (Kitchen) Adams
Julie E. Adams
Bill H. Allen
Clark O. Anderson
Joseph A. Anicker
Sharon T. (Paulsen) Beardley
Gary L. Beck
David H. Beier
Bonnie (Cruson) Bennett
Barbara L. (Morse) Bentley
Suzanne Hower Blair
Douglas Blatchford
James C. Booth
Gerald C. Burnett Jr.
Rosemary (Myers) Carlsen
Richard J. Carney
Susan L. Carrell
Patricia (Hull) Cavender
Barbara (Flint) Charlton
Richard D. Charlton
Gregg E. Childs
Lee Ann (March) Childs
Mary Ann (Ragland) Colburn
Stephen V. Crane
Rosalie (Johnston) Crapszys
Robert C. DeFew
James L. Dixon
James Douglas
John A. Drury
Michael Durrell
E. Michael Easterly
Judith (Denyer) Embler
Ronald J. Fahl

Robert G. Fletcher
Frederick G. Fogg
Joyce (Larson) Frame
Alexander G. Frew III
Allan R. Frost
Gary S. Gilbertson
Jonathan M. Godde
Mary W. (Whitford) Graves
Ronald D. Graves
Ronald C. Gustafson
Kristi S. (Scott) Hardin
Patricia (French) Henderson
Patricia L. Holland
Carol Jo (Knudsen) Inman
Lee R. James
Nancy E. Jones
Virginia M. Judd
Gene L. Juxie
Judith (Francis) Juve
Michael J. Kelly
Priscilla H. (Tower) Kelly
John G. King
Michael L. Kowalski
Thomas E. Kreis L'67
Philip H. Krozek
Karen Gellerman Krucekel
Richard F. Krucekel
William L. Lang
James G. Leathers
Howard Liebreich
Jacqueline (Graber) Litchfield
Gary W. Long
Susan M. (Bushnell) Marandas
Margo E. Marx
Robert C. Mattson
Clare G. (Griffiths) McKenzie
Gary R. McKenzie
Lynda (Lee) Merrill
Fred D. Miller
Thomas F. Miller
John J. Mistkawi
Verle L. Mitchell
Douglas C. Moore
Judith (Jessen) Moore
Suzanne (Shane) Myrene
Carol A. (McMurtry) Nelson
Gregory L. Nelson L'67
Michael T. Nelson
Thomas G. Newell
Dianne (Wilson) Nicholson

Nelson H. Pederson
Marylee (Jones) Pickett
A. Diane Pinkerton II L'66
Linda Pond
Clarence Pugh MME70
Jeanne P. (Perkins) Reeder
Joan H. (Robinson) Rhodes
Linda K. (Clark) Richter
Robert Rieder Jr.
Paula (Abbott) Rounds
Barbara Woodworth Saigo
Ivona (Randall) Schacker
Robert C. Schulte
Roshani (O'Donnell) Shay
Lorraine T. (Demier) Sheffield
Helen M. (McManimie) Sima
Howard L. Sleeper
William J. Slimak
Peter H. Smith
Nan M. (Means) Steenson
S. Jane (Drinker) Stetson
Mary Gayle (Shaffer) Stewart
Judith (Monson) Swanson
Eddy R. Swearinger
Catherine J. (Campbell) Tindle
Thomas G. Toombs
Janice (Egan) White
Hartwell H. Whitney Jr.
Henry C. Willener
Harlan G. Wilson
Georgia R. (Roberts) Zak

Class of 1965

Participation: 37%
Annual Fund Gifts: \$8,015
Maradee Oliver Abel
Phoebé F. (Finley) Antrim
Janice M. (MacDonald) Arnold
Heidi (Getzendaner) Baker
Charlotte (Castillo) Bara
Sally Jo (Plessinger) Beck
Kristine A. (Anderson) Blodget
Robert L. Blodget
Dale L. Buse
Karen (Zimwalt) Burnard
Frances A. (McKinley) Bush
Laxon (Allen) Chorba
Fran (Marlette) Clow
Nancy (Price) Cole
Charleah (Hatrack) Cockuyt

-Jean (Whiteside) Conrad
Robert W. Cram
A. Curtis Culver
-Dale C. DeHärrport
Lois Wickersham Duvall
-John Edmundson
-Patricia (Turner) Edmundson
Sylvia (Morrow) Enoch
-Eldon L. Erickson
-Elizabeth E. (Church) Furrer
-Gloria (Wood) Garland
-James D. Geddes
-Nancy (Lagen) Geddes
-Dale L. Greenlee
-L. Eugene Groves
Barbara (Kaufman) Hall
Glenn A. Hall
Marjorie (Wood) Hamlin
Diane C. (Burkland) Hill
-Judith B. Hitt
-Sara L. Horton
Kent H. Hotaling
-Douglas G. Houser
-David G. Johnson
Margaret (Majone) Johnson
-La Rea (Dennis) Johnston
-Jack V. Jones
James R. Jones
-Marilyn (Mee) Jones
-Robert E. Joseph L'63
-Jeanne (Brougher) Kangas
-Louisa Lamb
-Lawrence Lister
-Gary E. Lockwood L'60
-Gayle (Rogers) Lockwood
Florence (Hodge) McCarthy
-James Mercer
-Donald L. Miller
Gary L. Monical
Patsy (Williams) Moore
-Glen R. Murray
Harvey D. Neffendorf
Carolyn (Burr) Neubauer
-Marion (Smith) Pettet
-Helen J. Piazza
-Anni (Notson) Poling
-Claris C. Poppers
Theodore Primrose
-Joseph F. Ricks
Fred L. Rose
Marilyn (Isaak) Scapanski
-Vernon L. Schroeder
-Marjorie (Wilson) Shaffer
-Paul E. Shaffer
Lyle D. Shepherd
Volney G. Sigmund
-Sophia G. (Goritsan) Sly
Lou Ann (Mergler) Sobieski
-Gordon T. Steindorf
L. William Strand
-E. Gene Stunz L'59
-Noreen (Nelson) Swanson
-Frances (Dressel) Thompson
-Larry C. Thompson
Will L. Thompson
-Coralie (Roseberry) Van Horn
-Sally A. (Jones) Van Niel
-Elizabeth M. (Hess) Vanier
-K. C. VanNatta
Laura (Huson) Wall
Martin R. Wolf L'60
-Donna M. (Rohlfing) Wood
Darrell Wright
-Norman K. Zeller

Class of 1958

Class Agent:

Ronald F. Taylor

Participation: 53%

Annual Fund Gifts: \$6,813

-Gerald G. Ackerson

-Paul W. Aldinger

-Anne Y. (Yoder) Andrews
-Ann E. (Maxwell) Armstrong
-Victor L. Backlund E'61
-Sharon (Bates) Backman
Paula (Preuss) Becke
-Robert J. Boss
-Robert E. Braddy III
Lewis P. Bright
William E. Bulliard
Fred M. Butler
Darlene L. (Snodgrass) Cain
James L. Cain
-Anna B. (Rosbergs) Campbell
-Warren A. Campbell
Marion J. (Gillet) Garrison
Pete Cauble
-Anastasia (Michaelides) Choban
Lyle E. Crecelius
Donna L. (Holm) Daniels
Donald I. De Board
-Elsaine (Gustafson) DeHärrport
Gordon Domogalla
-Paule (Guindollet) Drayton
Rosemarie (Miller) Emery
-Edwin C. Everts
-Annette M. (Carson) Ewing
-Mary Anne (Swafford) Folsom
-Max W. Folsom
-Thomas A. Gail
Barbara Goodier
-Celine N. (Partridge) Green
-Shirley (Minten) Hardin
Richard L. Hartley
-Wayne Haverson
-Maryn (Stokey) Hovis
-George W. Hoyt
Lucy (Myers) Hutchens
-Thomas A. Johns
J. Priscilla (Payne) Kilbourn
Dean F. Klart Jr.
-James L. Layport
-Constance (Clark) Lister
Charles L. Marsters
James A. Mason
Patricia J. (Taylor) Mathis
Jeannine (Graber) Mercer
-Charlotte (Kleen) Miller
-Larry A. Mooney
-James L. Myhre
-Stephen G. Nason
F. Keith Neubauer
-Lowell L. Nichols
-Ann (Barber) Niedringhaus
-Marilyn (Morton) Paddleford
-Earl A. Pajar
James C. Person
-Suzy Platt
-Elizabeth (Carter) Riley
-Richard G. Rohrer
-Ann G. (Lawson) Ross
Dixie J. Ruud
Anita (Booth) Saalfeld
Richard J. Simpson
-Howard E. Speer L'61
-Ruth A. (Volgamore) Steindorf
-Robert W. Stevens
Frank A. Tannehill
-Robert E. Taylor
-Ronald F. Taylor
-Mary L. Turner
-Ralph Van Horn
-Muriel (Miettrunen) Van Veen
-Anne L. Weeks
Mirjam Mathews-Weinbender
-James A. Wells Jr.
-D. H. Skip Wilcox
Geneva (Russell) Wright

Class of 1959

Class Agent:

Barbara (Dennis) Barrie

Participation: 40%

Annual Fund Gifts: \$8,605

-Carol W. (Warren) Ackerson
Sandra (Harris) Adair
R. Richard Audley
-Karen (Enberg) Backlund
Barbara (Dennis) Barrie
-Frank N. Bash
-Dianne P. (McFarland) Bromley
-Willard C. Bunsiey Jr.
Saundra Moore (Wagner) Cecchini
-Katherine R. (Ruberg) Cogswell
-Gordon D. De Armond
-C. Keith Driver
-Norman C. Dyer
-David J. Erickson
-Jody A. (Mills) Everts
-C. Richard Ferrell
-James A. Frike
-Judith J. (Anderson) Foke
-Marian J. (Oppenheim) Goldman
-John R. Heidel
Barbara Duncan Hewitt
Kathryn (Sanford) Hotaling
Robert Klindworth
-Mary E. (Allibach) Kromling
-Marjette (Lind) Kuykendall
William O. Lewis
Sondra J. (Roark) Lippmann
-William D. Long
-Bradley D. Lucas
-Beverly L. (Hamman) MacDonald
-Joan H. (Sherrill) McHamara
-Edward A. Moellering
Ruth A. (Alexander) Monical
-Caroline M. (Pricie) Moore
-Conrad L. Moore
Ernil D. Muhs Jr. L'62
Anne Lasswell Nagel
-R. Gregory Nokes
Patricia A. (Kimberling) Nopp
George A. Nye
-Gene M. Paterson
-David A. Peterson
-Martha A. (Eagleson) Peterson
Lynn (Schrock) Pettit
-Gary A. Rald
Patricia L. (Renshaw) Robinson
-William T. Seawell III
-Josephine (Heald) Simpson
-Joseph V. Stewart
Susan C. (Snyder) Streeper
-Herbert F. Talabere
Dorothy A. (Rohlfing) Whiteside
Ronald C. Wilkinson L'62
-Carolyn R. (Miller) Williams
-L. Donald Williams
Larry D. Willingham
-John W. Wood
Patricia C. (Harlan) Woolley

Class of 1960

Class Committee:

C. Russell Beaton

Diane M. (Miller) McLin

Keith G. Pailthorp

Participation: 40%

Annual Fund Gifts: \$5,983

Lois A. (Widener) Alworth

J. Truman Baird

-C. Russel Beaton

John O. Bergstrom

Jack Berkey

-William L. Bong

-Arleen F. (Niemi) Boothby

Donna E. (Shidler) Brown

Joanne M. (Warren) Burns

Ruth M. (Applegate) Chapin

-Cynthia (Shaw) Conrad

-Dale H. Denham

Barbara (Dixon) Dobrinen

-Toni F. (Folsom) Dyer

-Kay Calvert Elling E'64

Nancy A. (Weeks) Federici
-Charles R. Foster
-Frederick J. Fowler
John R. Galbraith
-Louis W. Hise
Donald R. Hodges
-Gary Holmes
Stephen A. Hone
Dorothy (Manker) Hoskin
Alan R. Jack L'60
-John A. Jelders L'64
-Ann T. (Fields) Kaufman
John D. Jaughlin
James W. Lewis
-Ralph V. Litchfield
-Gary A. Lorte MME'60
-Gloria (Carver) Lucas
Carl B. Mankinen
-Martin V. Marsh
-Diane M. (Miller) McLin
-Wendell H. McLin
Janet (Robison) Moore
Carole (Cartwright) Myers
James R. Myers
Howard C. Nelson
-John A. Poorman
-Judith A. (Hume) Rafanelli
E. Jane (Dedrick) Roberts
Joanne R. (McGilvra) Rose L'84
-Carrie Saito
Jeremy Saito
-Judith A. Schierbaum-Seely
-Virginia G. (Grant) Schuyler
-Dennis A. Smith
-Robert W. Smith
Rosemary S. (Stephenson) Squires
Larry L. Sterling
-John R. Sweeney
-Catherine A. (Lund) Taylor
-Mark W. Teppola
-Fred W. VanNatta
-Marie D. (Fahlstrom) VanNatta
-Nettie A. (Hansen) Weaver
Renaye (Hall) Weber
Gretchen G. (Goodrich) Williver

Class of 1961

Participation: 39%

Annual Fund Gifts: \$6,883

Jerry P. Auvinen

-William Baker

Henry Berez

Steven E. Berglund

-Gene B. Bowers

-Barbara (Simon) Bunney

-Stewart M. Butler

-Bruce E. Buzzell

Jo (McNary) Carmichael

Elaine (Bockinger) Chandler

George E. Chandler

-Roy E. Chapin

-Mary Alice (Edwards) Climele

Mary (Blamhard) Coletti

Gary B. Cox

Ann B. (Garner) Culver

-Terry (Boyd) Daley

-Dorr G. Dearburn

Judd W. DeBore

Harriet G. Dockstaeder

-Patricia (Clegg) Domasthofsky

-Karen (Drier) Esayian

John C. Fiversonick

-David D. Gilley

-Jan Gilmore

Karen (Kattenring) Goodman

-Barbara (Royer) Graham

-William Graham

-Michael T. Graydon

William C. Hanson

Dorothy (Jacobson) Hodges

-Norene E. Jenkins

Charles T. Jessell Jr.

-Geraldine F. (Fandrich) Johnson
-Terry (Thompson) Johnson
-Hima P. (Provorse) Jones
-Gail L. (Larsen) Joseph
-Carol (Woodbury) Lane
-Charles A. Lane L'64
-Nancy Forbes Lawrence
-Larry J. Lynn
Peter K. Manning
Gerald J. Marsh
-Virgil L. Mason E'61
-Gerald M. May
-B. Gary McBride L'63
Sammie Lou (Barker) McCormack
Paul H. McGilvra
-Kevin W. Midlam L'83
-Dale T. Mortensen
-Karen L. (Madsen) Myers
-Eldon L. Olson
-Marcia J. (Humphrey) Olson
Orin R. Ormbee L'63
Annabelle (Stambaugh) Parr
-Margery (Scott) Paterson
-Vauna L. Pipal
David P. Rehflus
-William L. Richter
Jo (Gannon) Roughton
Gordon M. Rounds
Robert L. Roy
Barbara (Sherk) Schacht
-Larry L. Schmidt
Alice (Knopis) Simmons
-Gwen M. (Hanson) Smith
-James M. Snell
Judith J. Teufel
-Lee H. Thurber
Sally A. Walker
-Michael R. Waterman
Peter W. Welch
J. Alan Zehnbauer

Class of 1962

Class Agent:

Marian (Hauke) Thom

Phillip L. Thom

Participation: 39%

Annual Fund Gifts: \$8,034

William G. Adams

Judith K. (Hicks) Audley

-Muriel (Manwaring) Auvinen

-Virginia K. (Keats) Ball

-Ellen R. (Rasey) Bong

David H. Brock

Lois (Van Loben Sels) Bunse

Keith E. Burns

-Robert E. Carlton

Donald N. Chi

David S. Crane

Donven K. Crooch

Karen E. (Smith) Crooch

-Diane L. (Brown) DeBoer

-Janeen (Hardy) Denham

David M. Dobrinen

-Frederick G. Dasher

Marcia (Ruby) Douglas

-Caroline (Parr) Estcourt

-Michael R. Estcourt

-Norma K. (Young) Fales

-J. Nicholas Fax Jr.

-Thomas R. Fiske

Judith (Starr) Floyd

-Gary C. Frame

Sharon L. (Plessinger) Frey

Barbara J. (McPartland) Friesen

Fidel E. Gaviola

-Ethelwyne (DeLapp) Golden

Theodore J. Gooding L'65

-Alan L. Green

Patricia (Dodge) Guttormsen

-Stuart A. Hall L'65

Judith (Smith) Harris

David C. Haugeberg

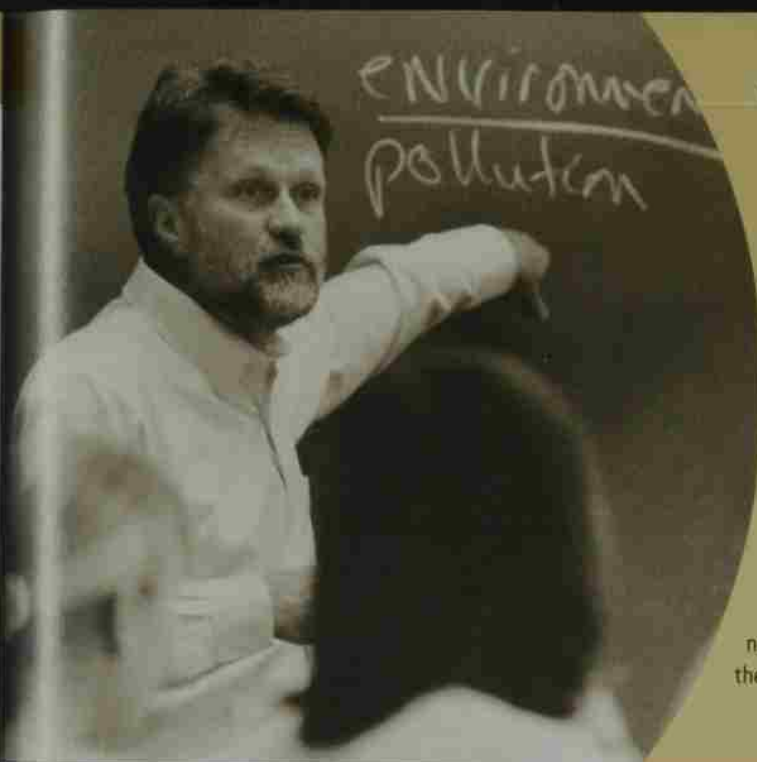

world views

“Part of the virtue of World Views is that it makes students struggle with something unfamiliar to them,” says history professor Bill Duvall (pictured at the blackboard in his World Views course.)

Created in 1987 to give all first-year students a common experience, the World Views seminar is a one-semester course that focuses on a particular land and culture. For the last four years, students studied the Middle East, learning about cultures there through special art exhibits, lectures by various experts and readings in literature, history and politics.

What makes World Views a unique classroom experience, says Duvall, is that “it puts me in a position where I can’t be an authority.” World Views faculty come from a wide range of disciplines and must approach the classroom prepared to learn as well as to teach. The class and the professor must work together to make sense of material with which they are both unfamiliar.

Consequently, students and their professors gain a clearer understanding not only of the culture they study, but also a broader view of themselves and their place in the world.

Hikaru T. Keros
 Christopher W. Keusa
 Glenn H. Knitter
 Richard B. Kraft
 Mary Linda Laird
 Helen M. Lang
 Willie Lau
 Kristin (Walter) Lechner
 David H. Leonard L73
 William A. Leslie
 Rick E. Lewis M76
 Bernice (Balcomb) Linsicum
 Charles W. Linderman
 Evelyn (Silberstein) Lutz
 B. Chris McKenzie
 John F. Mitchell
 Robert C. Moberg L72
 Claire (Haunz) Mohr
 Daniel R. Moore
 Mary M. (McKenna) Moore
 Vicki (Thompson) Moran
 David H. Moseley
 Mary Cotton Myers
 Phil S. Myers
 Susan (Smith) Neptune
 James H. Nicholson
 Michael S. Olsen
 David Pearson
 James A. Savard
 Robert N. Schaeffer
 Connie Schwendemann
 Rodney Scott
 Janis H. (Bacci) Simmons
 Wendy L. (Gardner) Singleton
 Susan (McGeehon) Sipple
 Charles M. Smith
 Susan J. (Fogel) Smith
 Vic Snyder
 Don A. Solberg
 Lindsay D. Stewart L73
 Ronald R. Sticka
 Norman Thorpe
 Kathryn J. (Bullock) Townsend
 Rozanne Van Zyl
 L. Douglas Warnaca
 Kathleen (Albertson) Warnaca
 S. Craig Weaver
 Jane E. (Moore) Webb
 Randi C. (Cole) Weber
 Pamela Weeks

Cynthia Welsh
 Barbara L. Wert
 Christopher Willard
 Bruce P. Williams
 Thomas A. Williams
 Janice (Curnow) Willoughby
 Robert S. Willoughby L73
 Jan (Cooper) Wright
 Frank N. Youngman III
 Lee E. Zimmerman

Class of 1970

Participation: 43%

Annual Fund Gifts: \$8,885

Jeffrey S. Albaugh
 Karen H. (Patch) Albaugh
 Edward L. Allis
 Barbara L. (Pati) Archer
 James D. Averill L73
 James W. Baldwin
 Richard J. Baumann
 Georgia (Cunningham) Beardsley
 Charles R. Bennett
 Michael W. Bennett
 Margaret McDaniel (Roumpf) Blake
 David T. Boye
 Robert W. Boal
 Susan (Hales) Boal
 Arthur E. Brooks
 Theresa A. (Ostlund) Brooks
 David F. Bryson
 Mary Hadlock Bonn
 Karen (Cooper) Campbell
 Linda Cates
 Donna (Loo) Chirig
 Leslie (Petersen) Clouse
 Maelyn L. Clouse
 Terry S. Collins
 James Z. Cronan
 Ian S. Dunlap
 Dennis E. Fern
 Colleen (Lien) Fitzpatrick
 S. James Fitzpatrick
 Susan K. Friesen
 A. Page (Schwenn) Frisch
 Anthony W. Furniss L73
 Laani L. (Watanabe) Gazeley
 Peter W. George
 Dorothy Golik
 John J. Gordon

Dennis J. Graves L73
 Dana G. Hammond
 Rujah M. Hoag
 Leslie (Robertson) Hopper
 Gary D. Hull
 Courtney A. (Weisberg) Johnson
 Dennis C. Johnson
 Leiland R. Johnson
 Robert E. Jones M76
 Eric L. Kautzky
 Sanford M. Kawana
 Calvin C. Lee
 Candace L. Lindskog
 Lee (Doving) Littlefield
 Kimbal R. Logan
 Rebecca Lowe-Warren
 Jon Michael Luce M76
 Donna Dunbar Mason
 Vince F. Morrison
 Bonnie Hansen Morrisey
 Joseph W. Much
 Diane McKenney Mulholland
 Dennis F. Nolan
 Clarke A. Omdahl
 Richard R. Osborne
 Judith C. (Moore) Paulson
 Richard J. Polley L75
 Terry L. Powell
 Kurt D. Putnam
 Dennis H. Quade
 Steven A. Raft
 Roger Reif L75
 Robert D. Reinhard L73
 Shelley (Medaris) Ricks
 Peter B. Roth
 Dinzil D. Scheller
 Carla Atchison Schuh
 Christine Sleeter
 Michael S. Sommers
 Richard R. Sparber
 Rebecca J. (Purvine) Sterup
 Barry J. Sudderth
 John A. Sutton
 David E. Taylor
 Linda R. (Sharpe) Taylor
 Betty (Woodworth) Thornton
 Cathy Welch Tronquet
 Gale A. Vaandering
 Linda S. (Barro) Weathers
 Thomas R. Weathers

Jeff E. Weinstein
 David W. Winston M97
 Robert J. Wisnom
 David R. Woster

Class of 1971

Class Agent:

Daren L. Goin

Participation: 42%

Annual Fund Gifts: \$5,785

Lynn (Callender) Ackerman

Jacquelyn Agee

S. Bud Akire

Nancy L. (Taylor) Barker

Joyce (Hoehne) Beach

Darlyn (Raschio) Bennett

Betty (Wellenbrock) Bishop

John H. Bogardus L74

Karen Boone

Bruce M. Botelho L76

Deborah E. (Speer) Brennand

Mark W. Brennand

William D. Brewer

Michael Duane Brown L74

Anne (Sherrard) Bryson

Kimberly (Jones) Castro

Delynnie Chambess

Carolyn A. (Mathis) Chapin

Lynda K. (Grimsdy) Chikovani

Martha A. (Messner) Cloran

J. Edward Crawford

Corette (Coleman) Cross

Steven C. Cylve

Cindy Davis

Marlee McWain Dutli

Richard J. Fairbrook

William C. Fitch

Linda M. Forrest

Daren L. Goin

Christina R. (Anderson) Gordon

James C. Griggs L75

Nancy (Wells) Hamilton

Donald L. Hansen

Roger P. Hansen

Robert W. Hermann L74

Joseph E. Hoffman

Russell A. Holt

Susan D. (MacKinnon) Hoover

Marilyn (Palmer) Huffman

Gretchen (Gruber) Hull

James W. Kubitz
 Patrick Lampton
 Donald W. Lentz
 Janet D. (Sampson) Loewen
 Jeanney (Busch) Lyerta
 Robert L. Macy
 Susan (Dickey) Mankins
 George E. Manthey
 Laura (Steege) Manthey
 Katherine (Jensen) Maramba
 Christopher C. McLaren
 Betsy (Wilson) Merchant
 William D. Mitchell III
 Jeffrey C. Olseth
 Bruce A. Pahl
 Ronald R. Pinckney L74
 Christopher M. Powers
 Daniel P. Rabe
 G.T. Ray
 Kathleen (Conklin) Roberts
 William D. Russell
 Anthony J. Santos
 Christopher Savereid
 Cheryl Smith
 Debra (Huffman) Sparber
 Carol L. (Tarantoff) Stearns
 David W. Steinke
 Corinne (Maxwell) Stewart
 Steven B. Stocker
 Teri (Tinker) Stocker
 Peter Stremmel
 David H. Thomas
 Robert D. Tower
 Thomas J. True
 Shelley (Milne) Turner
 Leonard A. Valader
 James E. Vanice
 Celia S. (Smith) Walker
 H. Robert Wallace
 Lucinda (Britain) Wallace
 A. Fred Wert
 Lillian (Bladine) Whelan
 Thomas E. Whelan
 Sondra Isom White
 Albert E. Wolrdich
 Nancy C. Wolf
 Bruce A. Wright
 Linda L. (Patrick) Wright
 Carol L. (Blucher) Youngbird-Holt

-B. Hunter Dixon
 Mary J. Dobson
 Arlene (Heinger) Douglass
 -Douglas S. Dunham L'69
 Donald R. Elle
 -Barbara F. (Smith) Ely
 -Stephen R. Enloe
 +Heather (Lundgren) Flynn
 Elizabeth (Miller) Gardner
 -Dianna R. Gentry
 -Margaret S. (Sawyer) Ghrist
 -Thomas E. Glass
 -Shauna Smith (Dougher) Gray
 Susan (Morgan) Handley
 +DeLores J. (Kraft) Hainelson
 -Tori (Hull) Hazelig
 Jeffrey Heatherington
 -Richard Heermance
 Lyman C. Herb
 Allen Hull Hermann
 Dale M. Hermann L'69
 Janet (Waterman) Hinrichs
 -Barry C. Howard
 Bruce R. Hubbell
 -Craig K. Ichinose
 -William G. Johnson
 Pamela (Potter) Jones
 Jerry L. Juv
 -Julianne (Aungst) Kawabata
 +Donald F. Kimball
 Sue-Dee (Donner) Lazzerini
 Patricia R. (Ranton) Lewis
 -Melinda (Martin) Littlehales
 -Gail (McElrath) Long
 Keith W. Lovett L'68
 -Ruth Lynn (Castle) Lute
 -H. Mike McIntyre
 Yukinao Mizuta
 Linda (Jongeneel) Moreland
 Douglas H. Moy
 Ruth Taylor Newell
 David G. Nielsen
 Lawrence E. Nye
 Thomas R. Olson
 -David M. Pollock
 -Carol E. (Gibson) Ratzlaf
 -Dennis D. Riley
 Betty (Moynihan) Rockwell-Phillips
 Gary E. Rueppel L'72
 -James F. Schmidt
 Carl R. Schneiderman
 Barry J. Schrupp
 -John G. Schwartz
 William L. Sefton
 Daniel H. Skerritt L'68
 James L. Smith
 Lyle E. Smith
 -Robert W. Smith
 +Richard L. Stewart
 Terri J. (Mitchell) Stewart
 -Peter J. Strid
 Charles P. Stockwell
 Sally (Bryant) Stockwell
 David W. Templeton
 Jeffrey S. Topping
 -Jeanne Antoinette (Leisure) Unfried
 -Sharon (Schwind) Wallace
 -Douglas G. Ward L'67
 Nancy (Flinn) White
 +Stephen M. Yoshihara
 -Jean R. (Lamberton) Zellweger

Class of 1966

Class Agent:

Roger A. Bergmann
Participation: 42%
Annual Fund Gifts: \$11,850
 -Virginia (Lutticken) Allen
 David S. Baird
 Douglas C. Bamford
 Nancy (Van Winkle) Beaver
 Gordon L. Bennett

Roger A. Bergmann
 -Raymond F. Bladine
 Rowena (Peroff) Blaisdell
 Marilyn G. (Viken) Blodgett
 Jay E. Brack
 Marilyn I. Brandt
 Donald C. Brockhaus
 Donna Kemp Brown
 Warren R. Brown
 W. Steve Brown
 -Richard W. Buck
 Harold B. Bugado
 -Robert E. Burles
 -Gay C. Childs
 -William E. Conier
 Burt A. Czapszys
 -Linda L. (Torkelson) Deighan
 -Arlene L. (Rice) Dietz
 -Stephen R. Ditewig
 -Carol (McIlvenna) Dobusch
 James Dombroski
 -Michael F. Egans
 +J. Mike Erickson
 -Karen B. Evans
 Judy I. (Sorensen) Ford
 -Karen R. (Reppun) Foster
 Susan (Garner) Gallino
 W. Tyrone Gillespie Jr.
 Jay E. Greig
 Dita-Erika (Luers) Hagen
 Laurie J. Hall
 H. Robert Hamilton L'69
 David A. Hansen
 -Bonnie (Brown) Howard
 Paul Huebner
 -Molly (Gaynor) Hull
 -Helen (Hill) Ichinose
 -Stephen V. Jackson
 Richard S. Kawana
 Virginia Verity Kimball
 -Alice Trower Kirk
 -Jefferson D. Lamoree
 Neil J. Lasley
 -James D. Lewis
 -Raynette (Pierce) Lewis
 -Kathleen (Bendix) Liebenow
 -Larry Liebenow
 -Shirley (Schoblon) Lindell
 -Ellnor O. Lindquist
 Stephen G. Long
 -Stephen M. Lowry
 Grant McAllister
 -Douglas S. McNish L'69
 -Marian A. (Jones) Mirsky
 Palmer W. Muench
 Sue (Sweet) Muxer
 -Andrea B. (Bristol) Nebel
 -Samuel E. Nebel Jr.
 Dale C. Nelson
 -Ward A. Nelson
 Stephen K. Neptune
 -Barbara W. (Whalin) Olsen
 +Joanne L. (Lochmiller) Olsen
 -James M. Ott
 -J. Philip Parks L'70
 -Pamella E. (Dean) Piro
 -Lawrence K. Potts
 -Sybil A. Reed
 Betty (Shelton) Ritchie
 Bill R. Ritchie
 Kenneth D. Rost
 Mary (Dorsich) Rost
 Janet (Potter) Roumagoux
 -Lila (Clockling) Schmidt
 Susan T. (Thompson) Schneiderman
 Ellen (Hoeyle) Sedell
 James R. Sedell
 -Nancy (Hutchison) Sjoberg
 Ann M. (Bowman) Smith
 -Ann L. (Lee) Smith
 Kathryn W. (White) Smith
 Gordon L. Bennett
 Amy E. Spaulding

Carolyn J. (Sherman) Stastry
 -Marilyn (Miller) Stokes
 -Linda L. (Moore) Stumpf
 +Lawrence E. Tate
 -Carole L. (Larsen) Thomas
 K. Terry (Albright) Thorsos
 -Robert W. Thurman
 G. Nicholas Tri
 Robert P. VanNatta L'70
 -Nancy (Farrar) Warfield
 Nancy (Briggs) Wehr
 +William F. Willingham
 Karen E. Willmore
 -Paula (Harris) Wolkerstorfer

Class of 1967

Participation: 41%
Annual Fund Gifts: \$10,944
 -Joan A. (Sister) Aaberg
 Joan (Hazelblade) Almy
 -John A. Anderson
 +David B. Avison L'74
 John D. Baker
 -Richard D. Biggs
 -Catherine (Goodart) Blumberg
 Julie E. Bamford
 -Carol (Smullin) Brown
 Doris (Rose) Burkland
 Mark F. Campbell
 -Glen D. Childs
 -Margaret (Anderson) Childs
 -Marilyn L. (Luther) Egans
 Martha (Gillmore) Elle
 John W. Erickson E'72
 -Garry D. Everson
 +Janet R. (Loomis) Faust
 -Dwight L. Ferris L'71
 +Nina (Crothers) Fogg
 Alvin S. Fuse
 -Steven C. Gray
 Sharon (Flanagan) Greig
 -S. Susan (Johnson) Harper
 John R. Hennriksen L'70
 -Jeffrey L. Hicks
 -Michael Hood
 -Lois M. Horton
 Carol (Schmidt) Huebner
 -James S. Hutchison
 -Lanae Isaacson
 -Judith (Gerhar) Jones
 -David E. Judd
 Vicki Baker Kramer
 -Linda (Naylor) Kreis
 Rodney T.Y. Lam
 Daryl L. (Daigle) Leonetti
 -Ellen (Campbell) Lewinstein
 C. Dell Lindstrom
 Walter G. Looney
 B. Thomas Loyd III
 -J. Richard Ludders
 Bruce I. Luke
 +Alex J. Mandi H'96
 -Nancy Scott Mandl
 Carmy L. Maisten
 Thomas G. McHeary III
 -Shirley (Shay) Miller
 Stephen E. Miller E'68
 -Jane (Neville) Mink
 -Mark K. Mulder
 -Linda J. (Stewart) Nelson
 -Muriel J. (Kratzer) Nelson
 -Merry Kathleen (Keck) Pugh
 -James L. Reed
 Steven J. Reynolds
 Susan (Robertson) Rotramel
 -Kathleen (Sherley) Salquist
 Paula M. Sause
 -Dale E. Schrag
 Stuart J. Sheik Jr.
 Darrell W. Slabaugh
 Jayne (McLeod) Slabaugh

-Peter B. Slabaugh
 -Jeffrey R. Sjordow
 Gail (Jakes) Smith
 -Michael D. Sols
 Virginia M. (Payne) Sponsler
 Jon R. Stackwick
 Brian K. Stevenson
 Ronald S. Stewart
 -Malcolm D. Taber
 Charles N. Versteeg Jr.
 -James E. Vidal
 -Nancy (Howe) Wakker
 -Barton C. White
 -Owen K. White
 Stephanie A. Wilson
 -C. Christopher Wood
 -Raejean S. (Steele) Woxell
 -Donna M. Wright

Class of 1968

Participation: 37%
Annual Fund Gifts: \$7,220
 Rodney L. Allison
 Bret D. Anderson
 -Judith (Butts) Anderson
 Laurel (Mornes) Anderson
 -Russell L. Anderson
 Thomas E. Angelo L'71
 Michael H. Arant L'76
 -Susan K. (Trullinger) Bach
 Loraine E. Barker
 -Bonnie Bedford-White
 -Patricia (Easley) Bladine
 -Gail (Bittner) Boomiken
 -Donald G. Brown
 -Gerald D. Brown Jr.
 Mary J. (Martin) Brown
 Roberta (Payne) Brown
 -Maureen A. (Willard) Campbell
 -Jonathan T. Carder
 -Peter M. Carlson
 -Douglas R. Courson
 Richard A. Cox
 Mary W. (Waskins) Cronin
 -Alan V. Davis
 Nancy W. (Wirtz) Decherd
 +Margaret (Horn) Dinman
 Tamara (Morrison) Ebert
 Kenneth K. Fukunaga
 A. Brian Gard
 -John C. Garner
 Gayle A. German
 Mary E. (Shaffer) Givens
 Warren C. Glaede Jr.
 Christine M. (Griber) Greve
 -Marilyn K. Hanson
 Jonathan T. Harrosh
 Ginnilyn Hawkins
 Nancy (Aplan) Hawkins
 +Susan Corcoran Hayes
 -Carol (Lutz) Heermalice
 -Shirley M. (Baird) Herrick
 James B. Hicks
 -Christie (Brims) Hochtl
 -Ronald H. Hoevert
 Lawrence W. Hull
 Norman P. Hunter
 -Vicki L. (Rector) Johnson
 Richard T. Jones
 -Susan E. Karr
 -Melinda (Jack) King
 -Claudette (Ebi) Kleinke
 James W. Klinkie
 Susan M. Leeson L'81
 Michael S. Lincicum
 -Gary W. Lindstrom
 Joan Loomis
 +Peter D. Lutz
 Geraldine (Lawrence) Mankey
 -Thomas J. Mathiesen
 Richard A. Meeder
 John H. Merrill

-Nancy G. Miller
 -Marilyn (Messner) Millikan
 -Robert C. Millikan L'71
 Judith A. Moore
 George W. Morrow III
 -Frederick A. Mueller
 -Nancy (Henry) Nichols
 -Mark W. Olson
 +William E. Opray M'76
 Linda (Falconer) Parker
 -Herbert C. Peschel
 -Gail (Whittier) Schwieger
 Nancy I. (Irwin) Scott
 -Jane (Pollock) Spalding
 -Nancy (Crotchet) Steinhoff
 James W. Sterling
 Yvonne (Pugh) Stevenson
 Michael L. Stott
 John L. Thomas
 Scott D. Walker
 -Peter H. Wallmark
 +James P. Ward
 Nancy (McManus) Watt
 -Peggy Shaffer White
 Catherine (Wetherby) Whitehead
 Edward R. Whitehead L'72
 +Jacqueline (Gruver) Willingham
 -Marybeth (Bare) Young
 -R. Eric Young

Class of 1969

Participation: 44%
Annual Fund Gifts: \$8,433
 Kathleen D. (Childress) Ackermann
 Marcia (Hunt) Baker
 George T. Barker
 John R. Barker
 Margaret Barton-Ross
 -Katherine Laing Bladh
 -Glenda (Heber) Blanchard
 -Phyllis M. Brikerhoff
 -Kevin R. Brown L'73
 Larry H. Brown
 -Elizabeth (Myers) Callahan
 -Rhonda L. (James) Carlson
 Paula K. Casey L'72
 Sylvia (Whyte) Chaus
 Daniel S. Christiansen
 -Cynthia Davis
 Kathryn E. (Way) Decker
 -Kim F. (Follett) Duncan
 Nancy J. (Bearg) Dyke
 -Katherine D. (Healy) Edgar
 -Janet L. Edlund
 -Alan J. Ellis E'72
 -Christine (Anderson) Ferris
 Diana E. (Lee) Franco
 +Marc Gazeley
 James O. George
 -A. Douglas Gilmore
 -Joy (Gustafson) Gilmore
 -Judy (Dodd) Gilmore
 -V. Gib Gilmore
 -Susan K. Gilpin
 +Diana Graham
 -G. Elton Graves
 -Thomas A. Green
 -Kathleen (Yeo) Grisanti
 -Constance (Euler) Harris
 Katherine Judy Hayden
 Kathleen M. Herndon
 +Patricia D. (Davidson) Hogan
 -John K. Hoover L'72
 -John M. Hudkins
 -Teresa B. (Krug) Hudkins
 -Christian P. Huid
 +Robert M. Ingram III
 -Judy (King) Jacoby
 -Kit A. Jensen L'74
 +Ronald A. Jensen E'72
 -Luann (Tuller) Johnson
 -Linda L. (Walker) Kelly

educational programs committee

"I do look forward to our public conversation and critical exchange." So began Cornel West, professor of Afro-American studies and philosophy of religion at Harvard, at a lecture in Smith Auditorium celebrating Martin Luther King, Jr. "I hope I say something tonight that unsettles you and provokes you and pushes you because I plan to be unsettled and provoked and pushed myself." West's lecture was sponsored by the Educational Programs Committee (EPC) in cooperation with the Multi-Cultural Law Student Association and several other campus organizations. His remarks reflect the mission of EPC, which is to enhance the educational environment at Willamette University.

Aside from helping to fund special speakers such as Cornel West, EPC also sponsors a series of forums, speakers and concerts united under a particular, timely theme.

The theme of the 1997-98 EPC series — "Community" — looked at community issues such as foster care and adoption, the role of women in society and physician-assisted suicide.

Sarah P. Stewart
Eric J. Stoltz
Stephen J. Stoyanoff
Marsha Hawkins Stroide
Scott C. Stuhl
Valerie L. Thompson
Janet H. (Hanna) Tilton
Marybeth (Ormsby) Van Buren
Susan M. (Reidy) Vaswani
Molly (Schwartz) Walters
Katherine E. Walwyn
Martin E. Watson
Larry L. Webster
Lenora (Brady) Westbrook
Janice R. Wilson L'79
Gail C. Winterscheid
Mark Wustenberg
Ronald J. Yann

Class of 1977

Class Agent:

Mary Ann (Burk) Robinson

Participation: 40%
Annual Fund Gifts: \$5,861

Kären Anderson
David A. Bacon
David W. Baranow
Susan E. Barmeyer
Randall B. Bateman L'80
Marybel Batjer
Kurt Beeken
Marvin E. Bernhagen Jr.
Dana L. (Workman) Bikmore
Pamela L. Blake
Paul E. Boaden
Gary W. Boehne
Jean A. (Randall) Caldwell
Cassandra (Grand) Carpentier
Mavis T. Chitwood
Darline (Reiley) Cooley
Randel L. Crenshaw
Catherine (Clark) Croimer
Carol A. Davies
Mark S. Doverspike
Laura H. (Hoff) Edman
Mark D. Elgin
Daniel B. Fineberg M'81
Guadalupe G. Franco
David A. Frank
William R. Franklin

Teresa A. (Kostol) Fritz
David M. Godfrey
I. Stefan Gonzalez L'86
Roger O. Grannis
William R. Gray III
Carrie E. (Martin) Greg
Kurt B. Hafferkamp
David L. Haines
Kathleen M. (Sutherland) Hatcher
Dennis L. Helt
Chris R. Hensel
Mark W. Hohlt L'80
Esther Holt
Tony L. Hopson H'93
Virginia A. Howell
David T. Isak
Larry J. Jackson
Marsha L. (Robinson) Jamison
Stewart W. Jones
Dean R. Lambert
Kimberly N. (Newman) Langenborg
Elizabeth (Carey) Lawson
Mark M. Le Coq
Marianne R. Lyles
Maria C. Mackey
Scott L. Mader
Mark O. Manning
Tamara (Pangborn) Manning
Bradley E. Marineau
Robert D. Martin
Kathryn (Yocoin) Matson
Donald D. McCracken
Michael P. McNurt
Joan E. (Barash) Miller
Mark F. Miller
Nathalie F. (Brown) Miller
Susan Morrow
Scott F. Oates
LeAnn M. Oliver
Roger J. Olson
Debra E. (Elliott) Owens
Gene E. Parker
Laura F. Paul
David D. Raleigh
Randall G. Rice
Robin L. Richardson
Lynn A. (Brown) Riley
Mary Ann (Burk) Robinson
Victoria L. (Jacobs) Rodriguez
Wendy M. (McKenzie) Rosell

Peggy T. (Taylor) Rudolph
David L. Runner L'84
Edward A. Seekamp Jr.
Richard A. Sherwood
Diane G. (Osborne) Shiffer
Jill M. Skok
Norah Soback
William T. Spence
Doris (Boysen) Spenner
Stan K. Takehara
Richard R. Tuzner
John J. Tyner III
Mary (Selover) Udderiner
Audrey C. Valenciano
John I. Watts
Lisa (Jampolsky) Weichbrodt
H. Steven Weimer
Martha J. (Wright) Westfall
Bruce M. Williams
Susan H. Young
Rick D. Zeeb

Class of 1978

Class Agent:

John F. Dillin Jr.

Participation: 38%
Annual Fund Gifts: \$6,336

Kathryn L. Aberle
Paul D. Alesa
Suzanne Andresen
Cara L. Bailey
Dennis Balmer M'80
Richard D. Barber Jr. L'81
Luanne Barnes
Robert C. Battin
Annie L. Bettis
Robin L. Brandt
Lisa A. (Butkovich) Browitt
Stanford Brown
Kelsey L. (Bunker) Bunnage
Grant R. Chaput L'91
Lovena (Daniel) Chaput
Gregory B. Clarke
John M. Cobb
Loren W. Collins L'82
Tommi G. Colwell
David L. Crowther
Garth Cummings
Kathleen B. (Battin) Cunha
John F. Dillin Jr.
P. Bart Duell
Sean A. Duff
Marjorie (Willits) Dunaway
Gregory J. Englund L'81
Robert H. Fisher
Steven M. Fullmer
James Everett Garrett
Gary R. Goin
Elizabeth A. Graham
Nancy Lammers Gross
Frederick H. Hahn
Maureen (Hainley) Haines
Gary M. Hallarian
James D. Hastie
Jonathan D. Hook
Alan B. Hughes
Linda K. (Dillaman) Janowitz
Coralie A. Jewell-Jensen
John P. Kent
Laura M. Kidd
Leslie E. King
Douglas H. Knowlton
Judy (Godard) Le Coq
Keith K. Lee
Laurie Levine
Nancy C. Malm
David W. Martin
Valaida S. Mason
Gary M. Matson
Don P. Mendez
Michael D. Miles
William K. Mills
Peggy S. (Cooper) Monroe
C. Randy Nelson
Mark A. Palodichuk
Barbara J. (Olson) Parker
Douglas R. Parker
Mary Patton
Janet E. Payne
Debra F. (Cleaver) Pierce
Ritchie L. Price
Scott C. Price
Divonna G. (Ogier) Ratliff
P. Lynne D. (Davis) Reynolds
Catherine (Lidell) Rice
Bonnie Rider-Martin
Janet M. Rimerman
Marguerite (Hill) Roberson
John H. Rosenberg Jr.
Scott D. Rowe

Susan E. Ruff
Michael D. Salvino
Tracy Scannell-Keating
Carol L. Schriener
Mari M. (Gilfillan) Seay
Kathleen F. Sewright
Mark E. Spady
Richard C. Speicher
Kelli D. (Brown) Stephens
Robert A. Stevens
James M. Stillings
James F. Stratton
Jacque M. Stuhl
Janet S. (Willock) Sweeney
Gerald A. Takase
Gary D. Thede
Wendy S. Tripp
Timothy R. Trohimovich
Sara J. Turner
Tina Turner-Morritt
Jennifer K. Walter
Karen G. (Gardner) Watters
Mark R. Webb
Victoria (Parvis) Wilkinson
Daniel L. Wilson-Fey
Guy A. Worden

Class of 1979

Class Agent:

Jeffrey L. Swanson

Participation: 32%
Annual Fund Gifts: \$5,110

Laura Fear Archer
Julie A. Barbour
Patricia E. (Nosen) Bateman
Byrne P. Bennett
Rachel Perry Bixby
David W. Blanchard Jr.
John W. Bondurant
Mark Bowden
Gwen (Dewell) Brown
Russell L. Burns
Karen L. (Fledderman) Butler
Stephen T. Carruthers
William H. Channell Jr.
David B. Claunch
Daniel P. Cooper
Walter T. Coram
Lynda Farmer Cotter
Linda Groves Crenshaw

Class of 1972**Participation: 33%****Annual Fund Gifts: \$11,905**

-James F. Albaugh
 -Ernest M. Ankrim
 Marcia L. (Fruehauf) Arakawa
 -Cedran G. Arzner
 Elizabeth (Beaver) Ashleman
 Mark E. Asman
 -Peter M. Biege
 -Elizabeth G. Blachly-Dyson
 -Robert C. Bowen
 Christopher D. Brantley
 Louise F. (Rinehart) Brantley
 -Beth (McCandless) Brian
 James E. Burkhardt
 -David F. Camp
 Lucy M. Cate
 -Stuart C. Calusey
 -Ann B. (Bowers) Davidson
 -Lawrence R. Davidson
 -Diane K. Dieter
 -Victor J. Doshier Jr. M77
 Michelle Drayton-Bemis
 -Robin (Walker) Duggan
 Sally (Hamstrom) Dutton
 -Peggy (Robson) Ellis
 -Sylvia L. Jensen Fewel L75
 -Robert G. Fleishman
 Mark L. Ford
 -Robert M. Foster M76
 Richard A. Fraumeni
 Howard P. Freitag
 -Gary J. Funes
 -Patricia (Judy) Funes
 Margaret W. (Wilson) Furniss
 -Barbara Furst
 -David L. Greger
 Brenda (Blaylock) Hammond
 Christopher A. Hansen
 -Elizabeth S. (Schade) Harchenko L76
 -Kenneth L. Hicks
 -Douglas C. Holden
 Douglas W. Holmes
 -Janice (Wither) Kellogg
 Stephen D. Krohn
 Lynn (Webster) Lambert
 -Myron L. Lee
 -Susan (Upton) Logan
 Sandy A. (Sanderson) London
 -Molly A. Mack
 Bruce J. Marnie
 -Charlotte (Whalin) Marsh
 Heidi (Walter) Masfield
 William E. Mosher
 -Susan K. Murray-Ritchie
 Joan Lightbody Mylrae
 -Michael K. Nakada
 John C. Newberry
 -Robert W. Nunn
 Jeffrey L. O'Banion M76
 G. Richard Olds
 -Linda (Dever) Omdahl
 -Edward J. Osterman
 -Scott W. Park
 -Ellen (Griffith) Patterson
 -Andrea S. (Callow) Pepple
 Dean G. Petrich
 Cheryl (Richman) Potocki
 -Dennis S. Reese L79
 Joyce (Gielow) Russell
 -Jean (Hubel) Schiewe
 -Richard H. Scobba
 Joyce (Catterall) Sliuss
 -Cherida Collins Smith
 Kathleen F. Spiekerman
 Nancy M. (Noble) Stevens
 -Carla J. (Morris) Tate
 Thomas W. Thompson
 -Cheryl A. (Spezza) Todd
 -Jerry M. Todd L75
 Natalie M. (Morse) Van Hook

-James A. Walsh
 Harry S. Watkins
 -Wendy E. (McLean) Welkum
 -Richard E. Whipple
 -Charles A. White
 Keith A. White
 Teresa (Patterson) Wilhelme
 Robert Wilson-Hoss
 Wendy Wilson-Hoss
 -Richard J. Winn M76
 -Gwendolyn S. Wong
 -Mary (McCarthy) Yamamoto
 -John F. Yerke

Class of 1973**Class Agent:****Jeffrey W. Taylor****Participation: 27%****Annual Fund Gifts: \$5,392**

-Stephen B. Alexander
 -Patricia C. Alley
 Stuart Anderson
 -Karen (Reedy) Ankrim
 Ronald S. Bemis
 -M. Cathy (Broughton) Boutin
 Nicholas G. Boxovich
 John A. Breunier
 -David A. Brenner
 Peter F. Briggs
 Christine (Stark) Burkland
 -Kathryn (Pollock) Burleson
 Randalyn Nickelsen Clark
 -Linda (Price) Coleman
 -Debra (Ornellas) Cooprider
 James B. Cuno
 David A. Dilworth
 -Carol Roberts Dinges
 John D. Dobson
 Donna (Hartig) Dunlap
 -Garnet Kenyon Elliott
 -Gary M. Erickson
 Helen Ferguson
 William A. Fewless
 -Philip M. Hall
 -Diane L. (Farquhar) Hallstrom
 -Joyce (Kraft) Hamreus
 David A. Hendersen
 -Carolyn D. Hitchcock
 -Curtis R. Holloway
 -Barbara K. (Keller) Horton
 -William P. Horton
 -Wendy (Barrett) Huntley
 -Michael G. Kelsay
 -Patrick J. Kennedy
 -Anita N. Klecker
 -James C. Lamb
 Julie A. (Strabile) Lee
 Warren D. Lissner
 Michael S. Loy L76
 Donald H. Mansfield
 -Louise M. (Cady) McCutcheon
 -J. Ken Morrison
 William Andrew Morrow
 Stephen F. Myers
 Robert G. Packard
 Randy J. Pitts
 -Helen E. (Schmidt) Roberts
 -Augusta (Thompson) Rockafellar
 -Gregory B. Rodgers
 -Philip B. Sandilands
 -Douglass H. Schmor
 -Sandra R. (Ranton) Schmor
 William A. Stiles III
 Daniel W. Stocker
 Kathie G. (Perkins) Stocker
 Patrick J. Sweeney
 -John O. Thompson
 Bruce R. Webber
 -John M. Welty
 C. Keith Williams Jr.
 Samuel M. Williams
 John B. Wilson L77

Richard J. Wilson
 Kathryn L. (Vandenberg) Witkowski
 -Eric B. Yandell
 Robert H. Ziegler Jr.
 Albert H. Zimmerman

Class of 1974**Participation: 32%****Annual Fund Gifts: \$6,234**

Marsha K. Adams
 -Marilyn J. (Johnston) Amis
 Robin D. Anderson
 Debra Stewart Bonde
 -C. David Bowles
 Bradley H. Boyden
 -Marilyn L. (Halstead) Breithaupt
 -Beverly (Iverson) Brenner
 Joel W. Cannon
 Pamela (Thompson) Class
 Robert D. Crane
 -Christine (Henry) Crossland
 Paul J. Crumbley
 -Peter T. Donohoe
 Gary R. Duell M77
 Evelyn (Quincy) Ford
 -Benjamin E. Freudenberg
 Elizabeth Turner Gunther
 -Richard E. Grady
 -Caroline (Langlais) Greger
 Mary V. Grim
 Jane S. Haakenstad
 -Barbee (Thompson) Halbert
 Peggy (Traugher) Hall
 Stephanie J. (Stefano) Hall
 Rockwell Hammond Jr.
 -Rebecca M. Hanks
 -Terry M. Hansen
 Susan (Crockham) Hatson
 Sylvia K. (Kaye) Harvie
 Allen W. Hayward
 -Melvin Henderson Rubio
 John R. Holmes
 Jeffrey S. Hook
 -Gregory E. Hunnicutt
 -Sheilawanti Jetmalani
 -Donald E. Johnson
 -Kenneth V. Jorgensen M76
 Elizabeth J. (Carlson) Kelly
 -Robert E. Kilkenny
 Thomas E. Knutsen
 Paul H. Kuebrich
 Jack Le Menager
 -T. Edward Luttrell II M76
 Kim A. Mangold
 Laura (Rogers) Martin
 George T. Mead M78
 David E. Merrifield
 Charles L. Middleton
 Janet L. (Myers) Miller
 -John N. Morgan
 -John C. Morris
 -Jenni Bales Morrison
 -Pamela K. (Kehrl) Mortland
 Bruce D. Neuschwander
 Wilfred M. Okabe
 Stanley K. Okinaka
 Patrick J. Pine M76
 Lynn R. Ramsay
 -David A. Reese M76
 Lawrence S. Reinert
 Laurie Whiteford Richards
 -Gail A. Ross
 Leslie A. (Stull) Russell
 -Kathleen Kaster Sampson
 -Gregory A. Schwind
 Edward L. Shuck
 -Paul F. Sorenson
 -Linda (King) Stucky
 -Tamara N. (Patterson) Trusvell
 Janet Voss
 Sue Warnock-Brooks
 -Donald B. Wassom

-Robert G. Wells
 Edward G. Whipple
 Richard C. Whitlock L77
 -William G. Williams III
 -Takao Yamamoto M76
 -Rachel E. Yap
 -Todd D. Yoike
 Susan (Snapp) Zimmerman

Class of 1975**Class Agent:****Debra A. Mervyn****Participation: 39%****Annual Fund Gifts: \$7,373**

Sam G. Angelos Jr.
 -Andrea L. (Malagamba) Arzner
 -Mitzi C. (Chalmers) Barker
 -Randy D. Barker
 -Michael B. Barlan M81
 -Mark S. Beggs
 -Jennifer (Smith) Bergquist
 -Michael J. Bergquist
 -Charles L. Best L78
 -Mark J. Binion
 -Karla D. Birchfield
 Danny C. Biggaard M77
 -Dale E. Blanton
 -Barbara M. Brunkow M81
 Carla Huff
 Kristine K. (Keller) Burns
 -Janet L. (Brock) Carlson
 Melissa M. (Basker) Carpenter
 William A. Carpenter
 David S. Coppock
 Steven A. Cromer
 W. Christopher Culver
 -George M. Dunford III L80
 -Dianne P. Enright
 David A. Garrison
 -Elizabeth A. Gilchrist M79
 Christine E. Goosman
 -Leslie D. Hall
 -Stephanie Jo Hare
 Diane (McFriedes) Heinz
 Lynn Hendrickson
 Jean M. (Doving) Hernandez
 -James D. Hilton
 Patti (Lalack) Hutterli
 Lois (Earwood) Irwin
 Rebecca Michael Jones
 David C. Jory L78
 Jeanette E. (Thayer) Keyser
 Douglas D. Knorr
 Sarah (Smithwick) Knutsen
 -Elizabeth (Welling) Kraft
 Sybil Lamb
 Robert T. Le Chevallier
 -Carl J. March
 R. Hunter McCleary Jr.
 Thomas A. McHill
 -Jeanette A. McKewan
 Debra A. Mervyn
 -Steven L. Mitchell
 Alan M. Montrose M78
 -Mary Lynn (Baxter) Morgan
 Lucinda (Grazda) Neuschwander
 Sarah (Carl) Nussbaumer
 Merle (Taira) Okabe
 Edwin B. Pace Jr. M77
 Marilyn Gail (Rapp) Raja
 Glenn W. Patterson
 Heidi (Allison) Patterson
 -Susan (Baer) Peachey
 Bron E. (Eschell) Pellissier
 -Brian M. Perko L78
 -Jean K. Person
 Karen M. (McMillan) Philipp
 W. Bruce Phillips
 Terry M. Plummer
 -Marcie E. Porter
 Judith L. Ranton
 -Susan J. Rauch

-Joan (Whipple) Reese L79
 -Karen L. (Anderson) Rickerd
 -Andrew B. Robinson
 -Ruth A. Rolland
 -Richard Rosenbloom
 Paul Saucy L79
 Tracey (Harrison) Saucy
 -Richard W. Sheasley
 -Eric T. Shoberg
 Willa Heyde Smith
 Alexander L. Stuvland
 -Evan D. Tausch
 -Craig Terjeson
 -Gregory A. Thede
 Jeffrey S. Thom
 -David F. Titus
 Michael S. Tschida
 -Wanda L. Tucker
 Michael E. Vollmar
 -Marcela (Gruenberg) Wilbur
 -Melissa (Veroske) Williams
 Douglas F. Woods
 Michael E. Young

Class of 1976**Participation: 31%****Annual Fund Gifts: \$5,191**

-Eric J. Amis
 Rebecca (Moffatt) Angelos
 Jo Ann Atwell-Scrivner
 -Gary C. Barbour
 Deby M. Barnhart
 -Nancy (Hartig) Batz
 David S. Blazy
 Ed A. Blatter
 -Harold W. Browning
 -Nancy (Parish) Browning
 -Georgianna L. (Wootton) Cobb
 Nancy E. Cowles
 Douglas B. Crockwell
 Susan D. (Gamble) Gaasiand
 -Nancy L. Glass
 -Sally L. Godard
 Lorraine G. (Kraft) Gonzalez
 Daniel B. Hall
 Joyce D. Schlaefli Hara
 -Linda Bishop Hardy
 Norman L. Hardy
 Edward P. Hartnett
 Robert K. Hoogterp
 Daniel R. Ivie
 Sibyl B. Jarrett
 Pamela Johnson
 Pamela J. Judy
 Douglas B. Kays
 -Leslie (Earley) Knight
 Michael J. Knight
 -Judith M. Lang
 Leslie K. Martin
 Eileen (Thomas) McHill
 -Ellen (Dunn) McPherson
 William A. Olson
 -Raymond S. Ono M78
 Rebecca J. Pechman
 -Arlene Pendergrass Hill
 Cynthia J. (Shaw) Pitts
 -Susan J. Ramos
 Candace J. Ringle
 Sally S. (Smith) Robinson
 -Stephen F. Rodewald
 Robert C. Rothe
 Joseph N. Rubinstein M78
 Lynne (Hume) Saxton
 Ronald L. Saxton
 Mary Ann W. (Washburn) Schmidt
 Robert H. Schmidt
 -Sigrid (Lund) Schwind
 Richard K. Scrivner
 Holley (Held) Shoyer
 Linda (Benedetti) Spady
 Dirk G. Stangier
 -Bruce A. Stanton

Lauren M. (Pitt) Gearhart
 Steven J. Gilson
 Jill A. Giuliani
 K. Todd Goergen M'87
 Patricia M. (Neff) Grandine
 Kelly Ann Green
 Eric B. Hannibal M'86
 Christine M. (Tolleson) Harper
 Christopher J. Harvey
 Craig F. Hills
 John M. Hitchman
 Michael P. Hoising
 Dawn E. Hoff
 Gina A. Johnnie L'87
 Ann M. (Barnes) Johnson
 Craig S. Johnson
 Theodore D. Joy
 Karen A. Karterman
 Annie T. (Taylor) Kayser
 Ann Pollard Koga
 Larry W. La Hodny
 David L. Martin
 Paul T. McCoy
 William B. McVaugh
 Michelle C. Mendoza PT.
 Elizabeth Minkler-Riley
 Lisa Sweo Murphy
 Mary L. (Baterman) Myatt
 P. Suzie (Reinhart) Ness
 Kevin T. O'Connor
 K. Dean Olsen
 Lucinda D. Ovio-Yee
 James E. Parker
 Julia A. Paulsen
 Rachel E. (Arnold) Pay
 Timothy J. Pearson
 Cynthia Peterson-Pearl
 Laura A. (Weekes) Phipps
 Julie A. Polachek
 Allen E. Posewitz
 Ioni R. Roberts
 Annamarie Ross-Shu
 Lori E. Rowell
 Dinna L. Sarbacher
 Cheryl R. (Range) Scheidemantle
 John B. Schmor
 Ivo P. Skinner
 Bradley E. Soderquist
 Dawn M. (Roberts) Soderquist
 Cara D. (Cobb) Spaulding
 Lara S. (Fabiani) Stanaway
 Carol (McGowan) Stanton
 R. Kevin Stewart
 Laura M. Stoner
 Martha Sunderland
 Stephanie L. Sykes
 Christopher K. Tompkins
 Leslie (Fridley) Westendorf
 Janra S. Wilson
 M. Polly (Heath) Wilson
 Kenneth M. Yates
 Paula J. Zerby

Class of 1985

Class Agent:

Brooks B. Houser Sr.
Participation: 29%
Annual Fund Gifts: \$4,540
 Virginia M. (Hunt) Agidius
 Robert L. Baugh Jr.
 Denise G. Bestwick
 Nikki K. Binnie
 Karen E. (Lyzle) Bledsoe T'91
 Janet R. (Reynolds) Bodenman
 John E. Bodenman
 Marie C. (Green) Brand
 Janet K. (Holland) Brandt
 David P. Caughey
 Sally Channing-Santiago
 Matthew C. Colbern
 Kristin B. (Best) Collins

Shannon M. (Martin) Cullen
 Janice S. (Farmer) Dole
 Sidney A. Elliott
 James F. Evans L'88
 Susan A. (Allen) Ford
 Gary A. Gaffney
 Mark Getzendaner IV
 Thomas R. Gyi
 Elizabeth Scott (Crocker) Harvey
 Robert T. Henderson Jr.
 Terry Y. Hosaka
 Julie L. Hotchkiss
 Brooks B. Houser Sr. M'87 L'90
 Susan (Bozlee) Houser
 William L. Jackson
 Gary A. James
 Michael A. Janitz
 Danna L. Jennings
 Jeffrey M. Jones L/M'89
 Beth (Russ) Kempton
 Timothy R. Kempton
 Jeffrey A. Kilday
 Maeve Visser Knoth
 Susan Oberg Krueger
 Sean D. Kuni M'87
 Catherine A. (Rose) Lawrence
 Stacey L. (Joseph) Linderma
 Martin J. Letourneau
 Sandra H. Lindstrom
 Tensie A. (Fredrickson) Lovejoy
 Deborah C. (Carlson) Martin
 Craig A. McCarthy L/M'89
 Matthew D. Myatt
 Kenneth W. Nichols
 Melissa L. (Clark) O'Neal
 Mark A. Olsen
 Zoe A. Pearson
 William R. Potter
 Kathleen E. (Shank) Reid
 Matthew S. Reimann
 Tracey K. Rizzo
 Laura Ruthenbeck
 Sally A. Seebode
 Annie H. Sholes
 Joseph P. Staniway
 Kristin A. (Englund) Stathis
 Ross C. Stout M'93
 Melinda L. (Kurtz) Strobel
 Daniel L. Tallan
 Steven H. Tebbutt
 Shelly Shihaneck Thornburg T'92
 Kathleen L. Cook Wraith M'86

Class of 1986

Participation: 28%

Annual Fund Gifts: \$3,651

Michael J. Ahten
 Todd M. Alberts
 Jennifer S. (Jacobi) Andres
 David B. Babcock
 Scott H. Barstow
 Lorene P. Bartell
 Cathleen M. Benedetti White
 Karen M. Bennett L'90
 Christopher H. Bick T'90
 Rebekah J. Bradshaw
 Colleen L. Carter
 Douglas L. Colley
 Truman Westley Collins Jr.
 Kimberly Edwards Copeland
 Jeffrey S. Corner M'97
 Gayle D. (Roth) Cutaia
 Holly P. (Elvins) Dearison
 Edward J. Delanty Jr.
 Kristine A. Edmunds
 Aomar N. El-Issa
 Lisa M. Freiley L/M'90 C'90
 Leslie Frewing-Runyon
 Dallas W. Fridley
 Annette L. (Predeek) Gandy
 Tina R. (Neuneker) Gerber-Winn

Katie J. (Mobley) Glasson
 Robert C. Glikberg
 Kate Myre Graham
 James A. Green
 William F. Guimont
 Todd Hagen
 Lisa A. Hellemn
 David T. Hill
 Wendy Wright Hill
 Richard Holmes
 Todd M. Jones
 Elizabeth L. (White) Kerr
 Bradford W. Lawrence
 Clay A. Lindsey
 Stephanie M. (Merrick) Lommes L'89
 Patrick Lucas
 Cynthia J. Magoon
 Iztok Marjanovic
 Christopher D. McKinney
 Christine M. (Miller) McLean
 Donald J. McLean
 Lisa D. Meyer
 Keith S. Miller
 Guy B. Mulder
 Lindsay R. Partridge L'89
 Thomas A. Phillips
 Susan L. (McAulay) Pyne
 Thomas R. Rheuben
 Suzanne J. (Sanetel) Roppe
 Victoria J. Saunders
 Robert D. Sawatzky
 Scott T. Schafer
 Martha M. (Merchant) Schaffer
 Christof C. Schroeder
 Karla Jean (Bosch) Smith
 Andrea D. Spuck
 Randall A. Sullivan
 Michelle Tonkin
 Alexandra E. (Schweier) Ullmann
 James E. Vike
 Sharee M. (Merrick) Waldron L'89
 Michael V. Williams
 Julie K. (Krueger) Wirtanen
 Roger L. Workman

Class of 1987

Class Agent:

Darien S. Loiselle

Participation: 28%

Annual Fund Gifts: \$2,700

Michael G. Agidius
 Jeffrey S. Allison
 John A. Ballinger L'90
 Connie Bishop-Brown
 Anna L. Brief-Mueller
 James D. Brooks
 Jean E. (Mitchell) Broughier
 Hans L. Carlson
 Amy J. (Dummer) Carlton
 Melissa A. (Vedder) Cavanaugh
 Paul J. Cummings
 Loretta E. Davis
 Stacy J. (Westergard) Dawson
 Robert J. DeVoldere
 Timothy A. Dombrowsky M'88
 Wendy M. (Manuta) Edwards
 Anne Kenney Ettel
 Darren S. Ferris
 Carla M. Forester
 Renee T. Fortain
 Steven G. Fukuchi
 Ethan A. Fuld
 Shari (Lord) Greer
 Richard A. Guenther
 Melissa L. Gunter-Green
 Troy A. Hampton
 Holly D. Hatt
 Kurt H. Heisler
 Kenneth D. Helim L'91
 Karma L. Herd-Kilday
 Ron M. Hittner M'89

Cathy C. (Martinez) Holmes
 Deborah M. (Clark) Jeffries
 Wesley C. Jones
 Jeffrey L. Justesen
 Elizabeth (Hansen) Kaufman
 Bundy R. Kinder
 Nancy A. (McDowell) Kiewer
 Robert D. Kiewer
 Terry F. Kruger
 Darien S. Loiselle
 Suzanne Lundy
 Brenda K. Martin
 Robin L. (Schmidt) McFall
 Timothy G. McFall M'90
 Amy M. (Cannon) McKean
 Heidi Mercer Melin
 David J. Moonie
 Charles R. Nicholls
 Kimberlee Jackson-Nicholls
 Lena G. (Gurniv) Peterson
 Roger H. Reid II
 Jane-Elizabeth (Frige) Sage
 J. Robert Sant
 John E. Schaffer
 Tracy R. (Deeming) Schatz
 Thaddea A. (Jones) Schopieray
 Matthew F. Stashin
 Brett C. Strobel
 Gary D. Swearingen
 Marilyn J. (Cholometes) Tsolomitis
 Aimee V. (Van Beek) Vining
 David R. Walker
 Vanessa L. Walker
 J. Corey Wolff

Class of 1988

Class Agent:

Jonathan M. Radmacher

Participation: 33%

Annual Fund Gifts: \$4,110

Bradley J. Aitchison
 Richard G. Ash
 James M. Bailey M'95
 Suzanne Colwell Bick
 Scott H. Bigham
 Robin R. (Knorr) Bunnell
 William E. Bush
 Kelli J. Cammack
 Megan (Taylor) Capper
 Elizabeth Dixon Carlson
 Joseph W. Centanni
 Kevin P. Connors
 Colleen A. Cushing
 Leslie L. Dailey
 Michele A. Delort
 Larry G. Didway Jr.
 Krista E. Dierks-Spencer
 John O. Donovan Jr.
 Brian E. Dresbeck
 Christopher M. Duquette
 Monica (Eastman) Elliott
 Patricia A. Ferrell
 Dirk J. Foley
 Jeanette E. (Blum) Fox
 Eric M. Friedenwald-Fishman
 Eleanor C. Fye
 John T. Gabriel
 Jeffrey S. Gedrose
 Gregory M. Ginsburg
 Janell M. (Schuetz) Ginsburg
 David M. Gossman
 Robert G. Gray
 Sally E. (Peters) Gray
 James L. Gress L'91
 Tara L. (Brieje) Guimont
 Holly Stephens Hanes
 Corrine L. (Lewis) Hannam
 Carol S. (Lauman) Hannibal
 Douglas P. Harley
 Scott M. Harms T'89
 Kimberly A. (Cornell) Heggen
 Thomas L. Heidt
 Eric P. Herr
 Douglas J. Hormann
 Susan Torris Hormann
 Tammy E. (Moehlman) Hosaka
 Kim E. (Rende) Hoyt L'91
 Amy E. (Thomas) Huddleston
 Marcey Keefer Hutchison
 Wendy M. Ice
 Michelle Kirkpatrick Johnson
 Robert B. Johnson
 Wendy R. Johnson
 Denise L. Kasa
 Donna H. Kalama
 David A. Kaufman
 Kenneth M. Kilbreath
 Mathias D. Kolding
 Joyce E. (Godlove) Krueger
 Catherine S. (Tracy) Krzmarzick
 Paige K. (Parker) Kuni
 Barbara King Ladderud
 Diana L. (Lewis) LaRont
 Jeffrey T. Leonard
 Dana C. Lommen
 Dave C. Lorati
 Derek M. Louch
 Fergus J. Loughran
 David A. Luther
 Todd A. Lutz
 Patricia A. (Naura) Magnani
 Monica A. McLin
 Barry E. Melin
 Jay M. Mende
 Robert A. Miller
 Susan E. (Yancey) Mitzelfelt
 Raymond E. Mlecko
 Garret L. Nelson
 Sarah E. (Lang) Nelson
 Christine L. North
 Troy G. O'Donnell
 Marc A. Overbeck
 Valerie A. (Laird) Pout
 Jill A. (Linham) Preston
 Jay A. Puppo
 Jonathan M. Radmacher
 Tracy L. Reisinger
 Kristina M. (Sansom) Ricks
 Julie Baumann Rieth
 Melissa N. Rose-Essaadi
 Christopher Ross-Davis
 Trina M. Roy
 Ronda M. Royal
 Molly D. Saunders
 Darby R. Schroeder
 Tamara L. (Goon) Shaw
 Helen A. Siggins
 Barbara A. Smith
 Peter J. Smith
 Katherine E. (Johnson) Speckman
 Brian E. Stedder
 Michael J. Stanaway
 Margaret H. Strachan
 Margaret A. (Lax) Tedder
 Leanne R. (Howell) Van Horn
 Darryl D. Walker L'92
 Tracy L. (Thom) Walker
 Steven W. Wanichek
 Thomas D. Ward
 Wendy R. Willis

Class of 1989

Participation: 26%

Annual Fund Gifts: \$2,533

Jeffrey S. Adams
 Roxann G. (Ingersoll) Ashworth
 Michael J. Ballantyne
 Deborah S. Bellemore T'90
 Martha J. Bennett
 Timothy J. Blacklock
 Jay D. Borcharding
 Matthew R. Boring
 Wendy S. (Petersen) Boring

Harriett Metzler Dalos
 Keith A. DeGrandmont M'82
 -Jay A. Dressler
 -Robin Vandyke (VanDyke) Dubay
 Elizabeth Collins Ebeling
 --Helen R. Engeseth
 Carma C. Franz
 Laurie A. Freeman
 -Debra Lewis Givens
 -Miles Y. Hamamoto
 -Evan D. Hamilton
 Dean M. Hauseman
 Shawn-Edward Holt
 Larry J. Houle
 Craig A. Howard
 Whitney H. (Heimlich) Ingersoll
 Alfonso Jackson
 Richard R. Jensen
 Ajitkumar N. Jetmalani
 -John T. Jones
 Jennifer M. (Ray) Jurusik
 Martha J. Ketcham
 -James D. Kniffin
 -Linda Getchell Lewis
 Scott E. Lusby
 -Cindy L. (McCarit) Lynch
 -Sean P. McGreevey
 Thomas A. Middaugh
 -David M. Milloy L'84
 -LeAnn S. (Thea) Miner
 -Leslie K. (Kinyon) Minor
 Robert S. Morfitt
 Joseph L. Reinhart
 -Stephen W. Roth
 Ronald N. Severson
 Marilyn P. (Kaohi) Slaw
 -Timothy A. Simmers
 Alice H. (Hunsaker) Smith
 --Caroline Kubale Smith
 --Kevin R. Smith
 -Kristin A. Smith
 --Melissa L. Smith
 -Timothy L. Smith
 Cynthia J. Spencer
 Thomas M. Stow
 -Mark J. Stummie
 Jeffrey L. Swanson
 -Michael J. Sykes
 Susan E.M. (Marsh) Tanabe T'90
 Jeffrey C. Thomas
 -Charles W. Thomsen
 -Robert J. Towris
 -Randolph J. Traeger
 -Nancy (Wilson) Tropic
 -Donna (King) Tyner
 -Ronald B. Versteeg
 Brock C. Vickery
 Lynda L. Wittse
 -Harold F. Zagunis

Class of 1980

Participation: 29%
Annual Fund Gifts: \$3,775
 -Saleem B. Ahmad
 -John-Erik W. Anderson
 Cecile Shay Artiz
 -Susan Reynolds Ballinger
 -Sheila M. (Kennedy) Barker
 -Steve E. Basich
 -Leslie Moulin Brewer
 -Cynthia L. Bunker L'83
 -Lynn Carlson
 -Paula W. Choog
 James J. Clarke III
 -Mary E. Coleman
 -Lin Sue Cooney
 -L. Susie (Rumley) D'Anna
 Stephanie Sideras Ditto
 Douglas B. Ebeling
 Julie A. (Dolan) Edwards-Levy
 M. Kathryn (Chaimov) Ernst
 -Doris (Hudson) Gilson

-Michael J. Gilson
 Susan R. (Ferland) Helgeson
 -F. Kofi Osei Hemeng
 Karen Beals Herber
 Michael C. Hobbs
 Mary Jaeger
 -Darla S. (Davis) Jones
 -Brent D. Koplitz
 Dean M. Larson
 -Leslie E. (Church) Leland
 Eric D. Lindbeck
 Melissa J. (Jensen) Livengood
 -Deborah G. (Griffin) Lowe
 Roger T. Lowe
 -Con P. Lynch L'83
 -John C. Macdonald
 -James G. McCluskey M'81
 Andrew C. McIvor
 -Rebecca Colman McMahon
 -Michael D. Meiners
 -Marjorie Mobley-Oorthuys
 -Julie Wycoff Monk
 -Kenneth A. Monroe
 -Michael G. Moore
 Susan L. Moodie-Laux
 Eric D. Morrison L'83
 Gary G. Nelson Jr.
 Patricia M. Obradovich
 Randy P. Oetken
 Matthew W. Overholt
 -Theodore G. Pavlicek
 -Douglas B. Porter
 Michael J. Raddle
 Terese M. (Bigongiari) Raddie
 -Michael D. Reardon
 Robert R. Redman Jr.
 Janet E. (Rogers) Renfro
 -Kathi B. (Berggren) Richards
 Ross A. Roberts
 -Neal D. Rothenberger
 -Nora H. (Hill) Shigemoto
 Susan (Nye) Simonds
 -Robert E. Skinner
 -Kris V. Skotheim
 -Frederick A. Slane
 Amy D. Smith-Walsh
 -Terri (Talbot) Speicher
 -Jana L. (Summers) Stiller
 Toru Tanabe
 -Aaron A. Ueno
 Shawn D. Van Dyke
 -Jennifer S. (Shlaudemann) Van Orsdale
 -C. Susan Werner
 -Owen R. Williams
 Injoo C. (Chaey) Wohn
 Trena L. (Fuerst) Worthington
 William S. Wright

Class of 1981

Class Agent:
Julia A. (Moberly) Nokes
Participation: 27%
Annual Fund Gifts: \$4,718
 Kevin C. Adams
 Laurie R. (Bergquist) Adams
 Susan Cataldo Adolf
 -Priscilla J. (Wallace) Alexander
 David G. Arbonies
 -Susan W. (Weber) Baker
 --Richard S. Baldini C.L.U.
 Randal G. Ballard
 -Paul J. Ballinger
 -Warren C. Bednarz
 Dawn Marie (Lien) Betts
 -Lori A. Boshears
 -Geoffrey C. Brown
 Cynthia (McKinney) Bruce
 -Jeffrey J. Cain
 Katherine D. (Parish) Carter
 -Kellee A. Casabeer
 Susan (Bull) Clarke
 -Karen (Quickstad) Claunch

Rodney G. Cook
 Miles F. Crawford
 -Anne R. Davenport
 -Sandra G. De Luna M'82
 --Karen M. (Schweppie) Dyck
 Gerald L. Dykes M'82
 Matthew M. Evans
 -Susan M. Gill
 -Shan J. Gordon
 -Cheryl Gunselman
 -Brenda L. Hansen-Coats
 -Shobha Jetmalani
 -Nancy A. Johnson
 Jeffrey D. Kayser
 Robert D. Knutsen
 -Dianne C. Lazear
 Charles C. Martin Jr.
 Jerry F. McCarthy
 -Clayton McCracken III
 -Kathy Goudy Mead
 Andrew J. Mollahan
 -Gary L. Nelson
 -Jeffrey E. Newenhof
 Colleen T. (Spelman) Nistler
 -Deston S. Nokes
 -Lucia (Hart) Norris
 Brenda Owings-Klimek
 John C. Partigan
 -Douglas A. Pugsley
 -Karen L. (Coats) Pugsley
 William T. Reid
 Jennifer L. (Bowers) Risse
 -Denise M. Rogers
 -Lynn J. (Johnson) Ross
 -Janis M. Ruae
 -Marcia Pruitt Sanders
 -Kimberly A. Shay
 Robert W. Simonds
 David F. Smith
 Loren K. Stanton L'86
 -Trevor N. Stephens L'85
 Mark A. Stephenson
 -Shelley A. Sump
 -Julie N. Tipples
 -Felicia D. Uhden
 Michael E. Vines
 Tracy G. Waggoner
 -Kurt D. Walls
 Ernest Warren Jr. M'86
 -Roy W. Widing
 -Phillip A. Wilmarth
 -Addison R. Wilson

Class of 1982

Class Agent:
Michael E. Delanty
Participation: 30%
Annual Fund Gifts: \$5,256
 -Katherine L. (Suckow) Ahmad M'84
 -Elizabeth P. Allen
 -Lisa S. (Johnson) Aubin
 -Linda E. (Fothergill) Bednarz
 -Sally J. Benninghoff
 -Heather A. Bowers Carlson
 Collin H. Clark
 -Maik A. Coates
 Terri L. (Kelly) Cooper
 -Sarah E. (Pflumner) Davis
 -William R. Davis
 Jacques P. De Flois L'86
 Michael E. Delanty
 Katherine G. Demory
 -Bradley J. Englund
 Daniel E. Findley
 Robert J. Gedrose
 Bill J. Geiger
 -Laurie A. Graham
 Mickey D. Gridley
 Lynne K. Haas
 Jill T. (Terry) Hall
 Ronald G. Hamilton M'87
 -Lawrence R. Hampton

-Jeffrey M. Higgins
 -Kevin G. Higgins
 Thomas M. Hitchman
 -James R. Holman
 -Mary G. (Beeson) Holmes
 -Jonathan G. Howell
 Diana L. (Zuck) Ibarra
 David E. Ignell
 -David B. Johnson
 Lisa Partridge Just
 -Clara M. (Gringol) Kilcup
 Elizabeth (Ten Eyck) Knutsen
 -Steven J. Koga
 -Brian F. Krieg
 --Mark A. Lantr
 Catherine (Rinjo) Lien
 Bryan L. Locker
 -Mark R. McCarthy
 -Richard A. Montfort Jr.
 Kevin L. Moon
 Lisa M. (Lazzareschi) Oerken
 Michael R. Oilar
 I. Steven Outslay
 -Kirk J. Parker
 Paul A. Patterson
 Stephen Pedroncini
 -Richard J. Pine M'82
 -Andrew E. Pitt
 -Robin L. (Clark) Pitt
 Claris Clay Poppert II
 Muriel J. S. (Smith) Powers
 -Lisa Lindburg Provost
 David W. Ragan
 Carol R. Riggs
 Delvin D. Schultz
 Mark G. Simmer
 -Ann L. Skoe
 -Donald R. Slayton L/M'86
 Elizabeth G. Steinberg
 Mark L. Stephenson
 William K. Stewart
 -Jacqualee J. Story
 -Gail E. (Cesario) Sykes
 -Ashley M. (McCormick) Ter Beek
 Charles S. Thistlethwaite
 -Craig E. Tillotson
 Lloyd A. Town
 -Christine M. (Colburn) Turner
 Lori L. (Schmer) U'Ren
 --Anne Gilbert Walton
 --Scott E. Walton
 Bradley M. Wetherbee
 Christopher K. Wuerker
 Denise (Knutson) Zogby

Class of 1983

Class Committee:
Stephen L. Ball
Mark P. Cain
Scott D. Sheridan
Kimberly A. (Krueger) Silva
Jeb S. Smythe
Susan A. Wilson
Participation: 31%
Annual Fund Gifts: \$5,653
 William E. Adams
 -Alicia J. Atzma
 John F. Baxter
 -David K. Black
 John E. Borg M'83
 -Mark P. Cain
 Marilyn (Moberg) Callaghan
 Stuart A. Charleston
 John M. Collier
 Katherine H. Deane M'90
 -Rachel A. (Robinson) Delchamps
 --Janice L. Deninger
 -Sara Noah Dills
 -Kathryn M. Fastnow Dikie
 -Rebecca R. Foreman
 -Mark H. Foster
 -Kathryn V. (Townsend) Garred

Catherine L. (Nash) Goncalves
 -Scott D. Greenwood
 Sarah E. Richardson Hagena
 Christopher R. Hall
 Paul J. Hammer
 Kathy Hammock
 -Lisa Ann (Pruyn) Hardy
 Sarah A. M. (McIntyre) Hess
 -Sydney Foster Higgins
 Catherine Y. (Young) Hitchman
 -Mark W. Holmlund
 -Ryan F. Holzngel
 Linda J. (Boshears) Hunsdon
 Scott H. Hunsdon
 -Laura S. (Scarborough) Imeson
 Kurt M. Inagaki
 Jodee Lynn Jackson
 Thomas L. Jenne
 -Douglas S. Johnson
 Mary Murkowski Judson
 Mark B. Lambert
 -Lisa R. (Woods) Large
 Michael J. Larsen
 Michael H. Leuthold
 Esther Barainca-Lipke
 Michael G. Lipke M'84
 -Tamira E. (Miller) Lohman
 Kenlynn S. (Snowden) Lusk
 Scott N. Lusk
 -Jack G. Marinovich
 Rebecca L. (Roberts) Martin
 -Amy C. (Byler) Mathews
 Laura C. (Bradshaw) Mensing
 Richard A. Milroy Jr.
 Kenneth V. Murray Jr.
 -Donald J. O'Leary
 -Wade A. Peterson
 Eileen M. (Carroll) Pilkenton
 Carolyn Choate Plemons
 -Pierrette (Pelham) Prestridge
 Joy M. Ramsby
 Christina A. (Odell) Randolph
 Allison B. (Beck) Reid
 -Janet M. Reynolds
 --Pamela A. Rost
 Joy Schaad
 -Carrie (Burrill) Schroff
 -Scott D. Sheridan
 -Kimberly A. (Krueger) Silva
 Melissa J. Skovgaard
 -Kerre M. (Bergmann) Slayton
 --Jeb S. Smythe
 Mitchell C. Taylor
 Frances D. (Dominguez) Vilaubi
 --Richard P. Vireday
 Kimberly (King) Wallan L'86
 -Karl J. Wenzel
 -Richard L. White
 -Jana Lu Williams
 -Susan A. Wilson
 Joni D. Young
 Kelly R. (Fogue) Zielke

Class of 1984

Participation: 28%
Annual Fund Gifts: \$3,540
 Nicholas F. Adams
 Christopher D. Bingham
 William D. Bishop
 Karlyn G. Black
 -Duane D. Burton
 -Rebecca K. Cate L'89
 -Bruce A. Clemetseh
 -Donald D. Crosatto
 M. J. (Dempsey) Cummings
 -Thomas F. Davis
 Liza (Parvaresi) De Lucy
 -Mary E. (Youngs) Engmark
 -Debra A. (Fischer) Faulkner
 Celia M. Fitzwater L'89
 -Diana L. (Williams) Francis
 Everett E. Fruehling

William W. Coffey
 Andrea C. (Morris) Cohen
 Cheri L. (Brown) Collins
 Trevor J. Collins
 Cathryn E. Colombo
 Peggy N. (Riley) Coreson
 Jeffrey B. Curl
 Kristina M. Derwiler
 Diana L. (Dry) Deumling
 Amy E. Ellsperman
 Matthew T. Ender
 III E. Erickson
 Cherie Renae A. Ertsgaard
 Martin T. Evans
 Dana D. (Peck) Everson
 Diana K. Fales
 Walter H. Fellers
 Jennifer M. (Irving) Fetrow T'94
 Heath A. Fewel
 Derek M. Finck T'95
 Matthew M. Fisher
 Nicolette J. (Hoskin) Flans
 Scott F. Fluhrer
 Laura D.K. Fogarty
 Elizabeth (Kellman) Fontanilla
 Iraci Renee Foster
 Blythe E. (Gardner) Butler
 Steven D. Gislser
 Kevin M. Grossman
 Cynthia N. Halstead
 Mark W. Hanken
 Sheila M. Hansen-Bennett
 Douglas A. Hardy
 (Eric) Harker
 Wendy R. (Welch) Hecht
 Jonita L. Abernathy-Heim
 John D. Heffen
 Nicole M. Hendricks
 Eric A. Heringer
 Geoffrey C. Hildreth
 Sandra K. (Collins) Hildreth
 Adrienne L. (Fox) Hillman
 Rudolf G. Hoellrich
 Fromwyn Z. (Royse) Holman
 Ryan A. Howes
 Kristin H. Hughes
 Jane M. (Reinke) Jackson M'95
 Megan L. James
 Leah S. Johnson
 Sean A. Johnson
 Nicole M. Kauth
 Brian L. Kirk
 Lon X. Kliever
 Kaprice K. Klocksieben T'95
 Erik M. Kupka
 Michele E. Lanctot T'94
 Matthew E. Lane
 Dana Paul Leonard
 Abbey K. (Karcich) Lippert
 Jennifer Y. (Sab) Loeung
 Matthew J. Long
 Erik C. Loomis
 Shelly R. Mabray
 Molly (Mumma) Mahoney
 Michelle L. (Gray) Maldonado
 Lee Ann Manon
 Kimberly L. (Jewell) Martin
 Jeanniekay McCall
 Nathan A. McLemore
 Christopher N. Mehlis
 Keeley M. Meyers
 Chad A. Michael
 Charles R. Mickley Jr.
 J. Christopher Moxon
 Kirsten N. Murray
 Natasha R. Nelson
 Mark A. Nemecek
 Tinh T. Nguyen
 Timothy L. O'Mara
 Erin R. Olson
 Nancy L. Orem M'96

Elizabeth A. (Purcell) Otos
 Elizabeth M. Parks
 Carrie L. Patterson
 Laura K. Pederson
 Alan C. Perkins
 Eric C. Perryman
 Cristy L. Peterson
 Nicholas P. Petzak
 Chad A. Pfeiffer
 Carla R. Poindexter
 Paula L. Portinga
 Mary E. Powell
 Aaron D. Putnam
 Daniel E. Rathert
 Vicky W. (Withycombe) Remy T'94
 David A. Robertson
 Mark D. Rochester
 Jeffrey T. Rost
 Lori E. (Domaschofsky) Sattenspiel
 Kristen M. (Williams) Schaub
 Marion L. (Williamson) Shipley
 Christopher A. M. Simmons
 Alicia M. (Riotola) Smith
 Ethan W. Smith
 Peggie C. Southwick
 Terry A. Starkey
 Katherine Babcock Stern
 Karl D. Stichel
 Melissa A. (Flint) Stone
 Steven H. Strong
 Jennifer J. Sweigert
 Tiffany X. Tarrant
 Jason P. Till
 Lisa C. Tomlinson
 W. Grant Trenbeath Jr.
 Tiffany Michelle M. Trepte T'94
 John A. van Doornick
 Lena R. Vaughan
 Jennifer D. Vied
 Julie M. Wacker
 Tracy M. Warwick
 Erica M. (Scheller) Welch
 Christal R. Winesburgh
 Catherine M. Woods
 Michael E. Worden
 Winola D. Zeffiro M'95
 Judy T. Zerzan
 Rebecca J. Zisch

Class of 1994

Class Committee:

Karen L. (Hill) Aucherlonie
Paul W. Aucherlonie
Kathryn D. Larkin
G. Ryan Scott
Carol K. Suzuki
Crayton W. Webb

Participation: 30%

Annual Fund Gifts: \$2,599

Dawn K. (Crick) Amador
 Douglas M. Applegate
 Heather M. Armstrong
 Marcus J. Auchampach
 Karen L. (Hill) Aucherlonie
 Paul W. Aucherlonie
 Jennifer L. Bachhuber
 Scott F. Baker T'96
 Paul R. Bennion
 Paolo Benzan
 Jennifer P. (Wheaton) Berhasek
 Marlene M. (Cervantes) Biersteker
 Matthew D. Blaine
 Suzanne M. (Wittke) Blair
 Brynn E. Blanchard
 Brian W. Brown
 Paula R. (Slater) Brown
 Kathryn E. (Lea) Canales
 Ann Marie (Alden) Caplan
 Erin E. Chatham-Applegate
 Stephen A. Clair
 Birgit Christina E. Coffey

Angela L. Cook
 Scott T. Crane T'95
 Stephan V. Daves
 Jodi M. (Mills) Deming
 Reuben A. Deumling
 Michelle V. Dibblee
 Jennifer E. Doman
 Jayne E. Downing-Burnette
 Kristen L. Duncan
 Ryan K. Dye
 Tamara D. Egans
 Kimberly C. Evered
 David A. Farrington
 Aimee L. (Mathews) Festress
 Alec G. Fishburne
 Christopher A. Follett
 Jennifer A. Franchuk
 Richard L. Gardner T'96
 Jamison O. Grinsell
 George H. Guyer L'97
 Kimberlee K. (Harper) Hanken
 Grady J. Harper
 Lisa C. (Martin) Harrison
 Sierra K. Hayden
 Minda B. Hedges
 Christopher L. Henderlite
 Megan M. Hulsey
 Lee C. Imonen
 Paul B. Jackson
 Amy C. Josephson
 Karmen J. (Cates) Katwyk
 Eric M. Kaufman T'96
 James J. Kennedy
 Abigail E. (Merrill) King
 Tiffany L. (Reynolds) Krake
 Joel P. Lang
 Shannon Langland
 Kathryn D. Larkin
 Nathan D. Lorentz
 Carol A. Matilroy
 Yoshiaki Matsuda
 Amber R. Mayo
 Heather L. (Akin) McConley
 Tracy E. McLellan
 Catherine K. (Williams) McMurray T'95
 Jeffrey D. Mead T'95
 Eric E. Medley
 Heather L. (Young) Mommelaar
 Angela D. Murray
 Michelle L. Murray
 Marisa C. Nickle
 Erin K. O'Brien Mead T'95
 Shelly E. O'Donin
 Aurene C. Padilla
 Ryan S. Petersen
 Heather A. Peterson
 Jennifer A. (English) Playstead
 Kurt C. Playstead
 Jennifer M. Pruitt
 Shayna M. Rehberg
 Sidney B. (Wangaard) Reynolds
 Cindy A. (Hawkins) Robertson
 Todd A. Rygh
 Kathryn S. (Carlson) Salas
 Seth Schaefer
 Krista M. Schauer
 Alison L. Schmitke
 Grace A. Scholl
 G. Ryan Scott
 Michael C. Seavers
 Ryan D. Shrauner
 V. Ian Sigmund
 Marcella D. Slaughter T'97
 S. Elizabeth Smiley
 Amanda G. (Dunham) Smith T'96
 Nathaniel J.R. Smith
 Robin K. Smittiro
 Julian A. Snow
 Angela M. Spiering
 Theresa M. Sprain
 Elizabeth Spring T'96

Amy J. (Cummings) Steingrebe
 Elizabeth A. Stephens
 James A. Stratton
 Carol K. Suzuki
 Kimberly A. Thompson
 Rachael M. Tiller
 Laura J. (Rudeen) Watne
 Heather S. (Saigo) Weaver
 Crayton W. Webb
 Julie A. Webster
 David R. Welch
 Holly C. Young
 Yi J. Zhang

Class of 1995

Class Agent:

Laura B. Bunker

Participation: 28%

Annual Fund Gifts: \$2,500

Carson R. Anderson
 Emily R. Anderson
 Kristin M. Anderson
 Nicholas J. Anderson T'96
 Donna M. Andrew-Tutthill
 Jeffrey J. Anicker
 Liz A. Behrend
 Jennifer L. Belcher
 Erin L. Bell
 Torvald J. Bell
 Brooke Bingamati
 Jeff C. Booth
 Sara N. Boylan
 Scott M. Bueffel
 Teresa G. (Gonzalez) Busch
 Laura B. Bunker
 Sarah J. Callaway
 Jeanette L. Camarillo
 Amy L. Carlson
 Benjamin A. Carrington
 Chau H. Chang
 Lucita C. Chin
 Jamey Jean Chown
 Scott W. Colburn
 Anna L. (Wallin) Coy
 Denise M. (York) Crawford
 Suzanne J. Crawford
 Janelle L. Daniels
 Maggie G. Dick
 Judd D. Esch
 Amber R. Escovedo
 Matthew R. Filipi
 Tamara A. Finch
 Larry L. Fontanilla Jr.
 Edith M. Forkner
 Mark A. Friel
 Nathan J. Gatten
 Mickey B. Glaze T'97
 Peter J. Goertzen
 Kelly L. Golden
 Keith E. Grames
 Joelle L. Grant T'96
 Scott T. Griffin
 Stephanie S. Hamai
 Jodi N. Hanauka
 Seth W. Hantke
 Annalie M. Herrmann
 Brian J. Hess
 Kristopher L. Hett
 Trina L. Hettinga
 Laura J. Hildebrandt
 Jory C. Hockett
 Claire A. Howell
 Heather D. Jackson
 Laura M. Juckeland
 Kate M. Kensi
 Erin A. Kleinke
 Ami Korsunsky T'96
 Ginger A. Kuechle
 Jennifer E. Landis
 Shannon T. Leinbach
 Jeffrey D. Lippert

Adam R. Lutz
 Cindy N. Ly M'96
 Justin R. Lydon
 Kristin S. Lynett
 Jennifer L. MacVean
 Jay A. Marble
 Kara E. McNulty
 Adam R. McMurray
 Daniel W. Metz III
 Marybeth M. Miller
 Jean E. Moore
 Ian G. Morris
 Michael D. Mulkerin T'96
 Darren J. Nichols
 Elizabeth K. O'Dea
 R. Erik Ostfield
 Adora L. Olsen
 Paige A. Orthmeyer
 Jane E. Patterson
 Catherine A. (Wohlraabe) Pederson
 Marcus A. Peterson
 Jason D. Piter
 Jeffrey D. Poush
 James O. Price II
 Sean C. Quirioni
 Jennifer B. Reinke
 Andrew F. Robinson
 William P. Scheer Jr.
 Stephanie M. Schnabel
 Christopher D. Sherman
 Heather T. (Talbot) Smith
 Jennifer T. Smith
 David S. Snyder
 Michelle J. Staudt
 Jeremy E. Steins
 George H. Sugihara
 Sara H. Tanita
 Krista M. Tiedtke
 James Eric Tilton
 Rhonda E. (Benge) Turner T'96
 Steve W. Tutthill
 Steven E. Uhl
 Linh T. Vu
 Kathi S. Wall-Meyer
 Patrick J. Welsh
 Nathan A. West
 Kerri B. (Butler) Williamson

Class of 1996

Participation: 15%

Annual Fund Gifts: \$723

Luis Baez
 Joseph C. Belcher
 Kyle J. Bell
 Jessica B. Branco T'97
 Richard W. Brandes
 Eric G. Brody
 Elizabeth D. Bromen
 Gabrielle F. Byrd
 Kent C. Campbell
 Jodi L. Connolly
 Scott T. Cummings
 Brent A. Cunningham
 Karen M. Dunlap
 Aaron J. Dunlop
 Malaika M. Eaton
 Jill N. Estes
 Aaron J. Fairbrook
 Marcia A. Finch
 Randi Fogg
 Layla K. George
 Francis D. Gonzalez
 Stephanie J. Hamrick
 Thomas A. Hertzog
 Lucas C. Hill
 Katie M. Hinnenkamp
 Jennifer A. Hodges T'97
 Erik W. Holm
 Daniel N. Kapsch
 Annick (Votteler) Kaufman
 Sarah J. Long

-Angela L. (Norwood) Catton
 -Jack S. Catton
 -David P. Chiappetta
 Jeanne L. (Fuller) Clifton
 Stephen F. Clifton
 Gerald K. Cook
 Sharon A. (Quint) Cook T'90
 Valerie Sue (De Camara) Costa
 Audra (Harwood) Crouse
 -Ina Lim Deras
 Christine Duncan Didway
 Todd J. Doran
 -Diana S. Egan
 -Maraline K. Ellis T'92
 Delfina I. Ely
 Scott E. Feller
 Matthew D. Ferranto
 Bret R. Findley
 -Karen A. (Jacobson) Gabriel T'92
 Kelly G. Garner
 Lisa C. (Westcott) Getzendaer
 Courtney C. Gwiazdon
 Kimberly S. Hannigan-Downs
 Erik D. Harebo
 Melissa M. (Gardner) Hart
 Michael C. Heggen
 -Christine M. (Baker) Hill
 Johna J. (Berates) Holm
 Bradley K. Houser
 Daniela M. Kaejin
 Amar K. Kamadoli
 Carol A. (Boyes) Keller
 Christopher B. Kinyori
 Lori E. Lazenby
 Mike L. Lazenby
 Diane L. (Davison) Leslie
 -Craig R. Lewis
 Sabrina P. (Peterson) Loiselle
 R. Scott Marshall
 -Kevin P. McClaughry M'91
 -Jennifer J. (Turnbull) McDonald
 Christopher T. McLaren
 Robert W. Mossbrucker
 -Ramona R. (Mills) Murtha
 John H. Nelson
 -Steven A. Nichols
 Mark D. Nockleby
 Victoria L.C. (Corlew) Okeson
 -Sandra D. Owen
 -Colleen R. Parker
 -Jeffrey K. Parker
 -Brian T. Pattison
 Wendy S. (Shoemaker) Peloquin
 -Kristin M. Peterson
 Craig J. Powell
 Jeanette M. Roberts
 -William D. Robertson III
 Heather A. Schermerhorn M'92
 Tina K. Schweickert
 -Gwen Edlund Seaver
 Pamela J. Reynolds Semple
 Jamie L. Siegel
 Lissa Cleghorn Simis
 David B. Smith III
 Erin K. Smith-Bloom
 Echo L. Sorensen
 Jeroen P. Swanborn
 Michael S. Thiesen M'94
 Scott A. Thompson
 Linda J. Tucker
 Raymond D. Tuttle T'96
 Michel B. Van Duym
 -Laurie M. (Moore) Wagner
 Derick F. Wangaard
 Jennifer M. (Long) Ward
 Joey (Ovanin) Wilcox M'90
 S. Sue (McMullen) Woolfolk
 -Diana J. Young

Class of 1990

Class Agents:

David M. Bertholf
 Robert W. Patridge

Participation: 23%

Annual Fund Gifts: \$1,939

Angemae M. Arregui
 -Jennifer Ashlock
 Paul A. Aunicar
 B. Landon Ball T'94
 David A. Ballance
 David C. Bauer
 -Deborah C. Beck-Ludford
 Kjersten M. Berg
 -David M. Bertholf T'92
 Susanne Bleeck
 Jill E. (Eldson) Bough
 -Daniel M. Bricken
 -Susan G. (Garrett) Brodahl
 -Gary J. Brown
 -Caryn F. (Huntsman) Bujnowski
 -Cathryn N. Burles
 -Kathleen A. Campbell
 -Mary Frances (Grille) Carnevale
 Michael N. Carter
 Janet L. Chrisman-Lambert
 Jeff J. Chung
 -Rochel M. Cook
 Susan A. (Milne) Corner
 Richard B. Costa Jr. T'91
 John R. Duarte Jr.
 Anne V. Duncan
 Cathryn D. English-Straub
 -Heather L. Ferguson-Gady
 Jon K. Fischer
 Alisa N. (Thomas) Giulietti T'94
 Anne M. (Shanks) Hanigan
 Molly Blackaby Harder
 Darien J. Harwood
 Cheryl J. (Bordeion) Hernandez
 -Bradley M. Hill
 Douglas B. Horst
 -Jonathan M. Hughes
 Teri Lynn Keda
 Lauren Y. Kelling
 Holly A. Kenney
 -Suzanne A. (Child) Kim
 David A. Le Master L'93 C'93
 Nicholas C. LeJack
 -Courtney Lewis
 Renee M. Lirette
 -Carri M. Lyda
 Miguel A. Maceira
 Dean Y. Maeda
 Jeffrey A. Magill
 Mary P. (Eita) Maret
 -Karen L. McFarlane
 Susanne M. (Williams) McLennan
 Linda Wilhelms Navarro
 Megan M. (Johnson) Nelson
 Daryl R. Peloquin
 Gareth M. Poolson
 Les E. Powers
 -Deborah A. (Larson) Reid T'92
 -Lois K. (Irving) Robertson
 Amy P. Robinson
 Robert J. Rois T'91
 Rebecca J. (Woodrum) Seliga
 Michelle Shultz
 Todd A. Simis T'91
 Robert W. Stockenberg
 Bernadette B. (Cloyd) Stoddard
 Carl M. Straub T'91
 Brenda J. Tall
 -Gregory B. Trotter
 Stephanie J. (Leamer) Tuttle L'93
 -W. Kelley Tuttle IV
 Steven J. Vanderheiden
 Anne F. Vestergaard
 Mark T. Walker
 Marie K. Watt

-La Vonne M. (Kennington) Whitcomb
 William S. Wikerson
 -Karl S. Wilson
 Jeffrey J. Wilsey
 Kimberley Baker Wilsey

Class of 1991

Class Agents:

Aaron T. McGrath
 Paul R. Mobley

Participation: 31%

Annual Fund Gifts: \$3,325

Kevin J. Adkisson
 Kristin E. Baack
 -Cari Bacon-Flick
 Christina (Bruce) Beinion
 Robyn R. Blarhford
 -Jay F. Booth
 Steven A. Bradbury
 Holly E. Briscoe
 Michael J. Brucker
 Alissa C. Burkhardt
 Sandra E. (Fitzgerald) Carwright
 -Scott A. Chapman
 -Michael K. Chase
 -Kara Meyer Coglizer
 Jay S. Coleman
 Robert J. Collier III
 Erika M. (Murnieks) Colson M'95
 Kipp B. Cosgriff M'93
 Dawna J. Davies
 Evert L. De Graff
 Joy Lyn (Becker) De Graff
 -Michael T. De Jardin
 Bernard G. Deasley IV
 -Michael D. Dodge
 -Leslie M. Doraca
 -Anne E. Donovan
 -Holly Dawson Driggers
 Paula A. Emerick
 Amy (Janzen) Figueroa
 Sarah E. Follett T'95
 Eric D. Fraidenrich
 Kristina A. (Taylor) Galindo
 -Kris M. Gates T'92
 David A. Gipp
 Jill E. (Hecimovich) Gipp
 -Corinne M. Grande
 -Van L. Grainger T'95
 -Kathleen B. (Rulison) Griffith
 Wendy A. (Walker) Hall
 -Laura E. (Zinniker) Hampton
 Tara L. (Johnson) Henderson
 -Charles D. Hill
 -Shelley Culver Hughes
 Karen J. (Langdon) Hull
 Michael A. Huycke
 -Kim I. Iwashiro
 -Nicholas G. O. Ives
 -Cris E. Johnson
 Tammy Bustamante Keim
 Bill G. Kelm
 Craig A. Kennedy
 John F. King
 -Daniel R. Kinney
 Kimberly A. Leahy
 Steven J. Lee L'94
 Dennis G. Liesaffen
 Tamara K. (Ludlock) Loughran
 John Z. Lovell
 -Paula L. Macke
 Bryan E. Martini
 Douglas L. May
 -Aaron T. McGrath
 -Molly E. (Borghorst) Micklay
 Brian R. Miller
 -Dale T. Miller
 -Paul R. Mobley
 Amy S. (McCam) Nash
 Rob C. Nash
 Beth A. Nelson

Margaret J. (Cunnane) Nelson T'92
 Corey J. Parks M'94 L'96
 Janelle L. Paxton
 Christopher J. Pepin
 Craig J. Pepin
 Daniel C. Peters
 Carrie Pletig
 Michael E. Pingree
 -Grant A. Robbenolt
 -Jennifer K. (Kirkpatrick) Robbenolt
 -Susan M. Robbins
 -John D. Roth
 Roseanne G. (Sullivan) Saunders T'92
 Mary Esther (Newell) Schnaubelt
 Kristina L. (Patton) Scianna
 Megan L. (Russell) Scott
 Paul F. Scott M'93
 Marc D. Smith
 Kelli L. (Irvin) Spann
 Deborah C. Steiner
 Sara M. Hell Swanborn
 Stacey L. Thornton
 -Candace H. (Robinson) Trotter
 -Michelle M. Tustin
 -Gregory K. Tuttle
 -Duane O. Ungurs
 Curtis J. Vanderzanden
 Alicia K. Vik
 -Sara K. (Imel) Wallace
 -Kris G. Welch T'92
 -Kristyn B. White
 Michael W. Williams
 Kirsten N. Witter
 Elizabeth G. (Gonckner) Woods
 Donnalyn S. Yee
 -Kelly E. Young

Class of 1992

Participation: 25%

Annual Fund Gifts: \$2,397

Lorin Abar Jr.
 -Reese Lynn V. Acosta
 Patrice Linette Adkisson
 Lori A. (Kiewer) Arnold
 -Amy D. (Schabell) Baker
 -Duane W. Bales
 -Paula M. Bandonis
 Michael J. Bartlett
 Holly J. (Womelsdorf) Bedingfield
 Frances J. Blair
 Nathaniel V. Bockmann
 Corwyn C. Bolton
 -Ellie Anne Bridgman Booth
 Ashley L. Boyd
 -Craig M. Briscoe
 -Michael P. Brown
 -Victoria S. (Bolten) Campbell
 Teresa A. (Stedman) Carson
 -Jennifer A. (Craven) Chandler
 -T.J. Chandler
 David M. Chu
 E. David Combe
 Christopher A. Cooper
 Timothy M. Cremese
 Andrew E. Cronk
 Heather E. Cross
 Darcy R. (Williver) Davis
 -Alma R. (Castaneda) Delgadillo
 Kathleen R. Dest
 Livia M. Di Mare
 Amy E. (Carr) DiVelbiss T'93
 Eleanor H. Emori
 Michael B. Freeborn T'95
 Nathan S. Freeman
 Alicia C. Geiger
 Dawn A. Gillette
 Erik R. Hansen
 -Lisette C. Heilman
 Timothy C. Hein
 Richard E. Hoem
 Diane Murton Hogan T'93

-Kelly M. Itano
 -Nancy Bledsoe Itano
 Bruce G. Kelling
 Kirstin L. (Hegg) King
 Jolie M. Kneeland
 Kari L. Kolivisto
 -Kim C. (Coghlan) Koning
 Brian E. Kozelski
 Todd L. Landis M'94
 Karen E. (Estcourt) Lang
 -Lisa M. Lesley Briscoe
 Kaarta E. Maron
 Maren C. (Cole) McLaren T'94
 Wendy K. McPhetres T'93
 Michael J. Memmelar
 -Barbara J. Menter
 -Kari Edgen Miller
 Roderick W. Mosman II
 Kenneth R. Oplinger
 Lynne D. (Waite) Oplinger
 -Julie Ann K. Oshima
 Adrienne K. Oster
 Kevin G. Oton
 Amy B. (Bouillon) Peters
 -Karen K. Polis T'93
 -Traci D. (Stanbro) Rees
 Karli L. Roberts
 David J. Sacamano
 Howard L. Scherr
 Jeffrey A. Schlies
 Tamara L. (Meyer) Schlies
 Patrick W. Sheehan
 -Lance T. Shipley
 Angela M. Smith
 E. Shawn Sorensen T'94
 Martin M. Steingrebe T'95
 Heidi M. (Sinclair) Talbert
 Matthew A. Talbert
 Erik J. Van Kleeck
 Rachel H. Ward
 -Christina D. Watson
 Jinnifer L. Wattum
 Lisa M. (Smith) White
 Scott B. Whittaker
 Timothy Wonacott
 -Summer A. Zumwalt

Class of 1993

Class Agents:

Michelle J. (Fraleigh) Bertholf
 Christopher A. M. Simmons

Participation: 38%

Annual Fund Gifts: \$3,032

Daniela F. Almeida
 Shanda R. (Strode) Amesquita
 Tiffanie A. Andrews-Rost
 David B. Audley
 Erin Good Audley
 Lisa L. Barnett
 Jennia L. (Schuster) Bass
 John F. Bass
 Timothy J. Bernasek L/M'98
 -Michelle J. (Fraleigh) Bertholf T'94
 Holly C. Blandin
 -Bryan R. Boehringer
 -Brian J. Booth
 Mary Kay Brant
 Christopher L. Brauer
 -Brian D. Buckley
 -Katharine H. Burton
 -Joseph B. Bushman T'94
 -Jeffrey J. Butler
 -Shelly N. Caplinger
 Hasina E. Cassim
 Marte E. Castanos
 -Anita R. Cate
 Kenneth D. Chew
 Sandra A. Chiodo
 -Andrea Akira Chun
 Ann J. Clark-Wagner
 Kari L.H. (Hernandez) Clawson

Class of 1962
Class Agent:

Walter B. Dauber
Participation: 46%
Annual Fund Gifts: \$5,095

Dean's Club
-Morris A. Arntson Jr.
-William M. McAllister

Senior Partner's Club
-Wallace Carson Jr.
-Walter B. Dauber '66

Partner's Club
-Donald K. Denman
-Emil O. Muhs Jr. '59

-A. Thomas Niebergall
-Norma J. (Petersen) Paulus
-Thomas E. Schulz

-William V. Bierek
-Larry R. Duff
-Terrence M. Finney

-Lawrence O. Gildea
-Frank D. Knight
-Bob N. Krug

-Donald F. Reiling
-Charles H. Seagraves Jr. '55
-Justin M. Smith

-Ronald C. Wilkinson '59

Class of 1963
Class Agent:

Richard A. Sly
Participation: 40%
Annual Fund Gifts: \$3,500

Dean's Club
-Ronald E. Bailey
-Kevin W. Midlam '61

Partner's Club
-Ronald M. James
-Robert E. Joseph '57

-Raymond B. Little
-William B. Moore
-Orrin R. Ormsbee '61

-Kenneth W. Weber
-Elizabeth Lidbeck
-B. Gary McBride '61

-Richard A. Sly

Class of 1964
Class Agent:

Richard A. Seideman
Participation: 32%
Annual Fund Gifts: \$3,760

Dean's Club
-Dennis M. Chorba
-Charles A. Lane '61

Senior Partner's Club
-John A. Jelders '60

Partner's Club
-Norman F. Kelley
-Charles A. Sams
-W. Ronald Stone

-Robert P. Coblenz
-A. Richard Grant
-Leon L. Hagen

-Terry D. Hendricks
-Edward J. Lewis
-Roger D. Ling

-Richard A. Seideman

Class of 1965
Class Agent:

Nathan R. Thomas
Participation: 37%
Annual Fund Gifts: \$1,700

Partner's Club
-A. Wayne Carter
-Theodore J. Gooding '62

-Stuart A. Hall '62
-James A. McClaskey
-Jerrold M. Bell

-David G. Cromwell

-Charles W. Hall
-Thomas L. Hemingway '62
-Richard M. Hull

-John L. Jacobson
-Ernest W. Kissing
-John S. Marandas

-Max Merrill '63
-S. Dennis Miller
-Vincent W. Sze

-Nathan R. Thomas
-Stephen T. Tucker

Class of 1966
Class Agent:

Arthur B. Cummins Jr.
Participation: 42%
Annual Fund Gifts: \$3,365

Dean's Club
-Eric B. Lindauer

Senior Partner's Club
-James R. Dyke

Partner's Club
-Thomas H. Denney
-Robert L. Engle

-Bob A. Goldman
-Thomas H. Hoyt
-John W. Stuart

-M. Dean Buffington
-Phillip D. Chadsey Sr.
-Richard F. Crist

-Michael B. Hansen
-H. Clifford Looney
-Jon B. Lund

-A. Duane Pinkerton II '64
-G. Lawrence Salkfield
-William R. Selby

-Larry R. Volchok

Class of 1967
Class Agent:

Walter L. Cauble
Participation: 33%
Annual Fund Gifts: \$2,965

Dean's Club
-Robert E. Maloney Jr.

Senior Partner's Club
-Patrick H. Lang

Partner's Club
-Ross G. Davis
-Walter I. Edmonds

-Thomas M. Geissness
-Jesse C. Bell
-Walter H. Evans III

-Stuart E. Foster
-Laurence H. Hamblen
-Jerry W. Korn

-Thomas E. Kreis '64
-Stephen M. Malm
-D. Dale Mammen

-Gregory L. Nelson '64
-Robert W. Redding
-Robert T. Scott

-Thomas C. Spensler
-Kenneth C. Swatson
-Douglas G. Ward '65

Class of 1968
Class Agent:

Daniel H. Skerritt
Participation: 31%
Annual Fund Gifts: \$4,955

Dean's Club
-Keith W. Lovett '65
-S. Michael Rodgers

Partner's Club
-Daniel H. Skerritt '65
-Stuart A. Cohen

-Donald D. Diment
-Derryck H. Dittman
-James E. Fox

-Douglas S. Green
-William P. Haberlach

-William J. Keys
-Donald A. Loomis
-Stephen E. Mansfield

-David J. Reese
-William G. Sheridan Jr.
-F. La Gard Smith

-Nathan A. Talbot
-William C. Tobin
-Martin W. Van Zeipel

Class of 1969
Class Agent:

Douglas S. Dunham
Participation: 29%
Annual Fund Gifts: \$3,810

Dean's Club
-Henry H. Hewitt
-Paul L. Strittmatter

Senior Partner's Club
-William J. Boyce

Partner's Club
-William P. Hutcheon Jr.
-Faith (Enyeart) Ireland

-Douglas S. McNish '66
-Sigurd B. Borgersen
-Douglas S. Dunham '65

-H. Robert Hamilton '66
-John G. Heriza
-Dale M. Hermann '65

-Daniel F. Hughes
-Andrew P. Kerr
-William S. Lebov

-Dean M. Quick
-Larry K. Reynolds
-David E. Rhea

-Robert B. Smith
-James O. Smyser
-Jeffrey M. Witteman

Class of 1970
Class Agent:

Windsor D. Calkins
Participation: 37%
Annual Fund Gifts: \$2,710

Partner's Club
-Charles S. Burdell Jr.
-Douglas R. Grim

-Dennis A. Hachler
-John R. Henriksen '67
-Lester R. Huntsinger

-J. Phillip Parks '66
-William Rademaker Jr.
-Gary E. Rhoades

-J. Jameil Ahmed
-Thomas L. Anderson
-Richard L. Barron

-Mark L. Bubbenik
-James J. Buck
-Dennis E. Cook

-Douglas P. Cushing
-Donald D. Lamp
-William S. Lovell

-John V. Lyman
-Norman R. Perry
-Michael R. Pickett

-Eric G. Romanchak
-E. Clifton Ross
-Jeanyze R. (Reith) Show

-Robert P. VanNatta '66
-Timothy R. Weaver
-Francisco J. Yraguen

Class of 1971
Class Agent:

J. David Bennett
Participation: 17%
Annual Fund Gifts: \$1,685

Senior Partner's Club
-J. David Bennett
Partner's Club

-John P. Braslin

-J. Laurence Cable
-Thomas E. Angelo '68
-Richard R. Beresford

-E. Wallace Dingman Jr.
-Dwight L. Ferris '67
-Dennis L. Flogge

-Stephen C. Gruber
-Robert C. Millikan '68
-Robert E. Ridgway

-Peter M. Sheely
-Carl D. Teitge
-Bruce E. Tower

Class of 1972
Class Agent:

David A. Hilgemann
Participation: 32%
Annual Fund Gifts: \$4,355

Senior Partner's Club
-Jeffrey M. Batchelor
-Douglas W. McQuaid

-David P. Weiner
Partner's Club

-James W. Abbott
-John D. Barline
-John S. Legg

-James S. Pleasant
-Rudolph J. Tollefson Jr.
-Gary D. Allen

-Robert D. Briggie
-Paula K. Casey '69
-William F. Cloran

-Ronald L. Coleman
-Michael D. Crew
-Keith L. Erickson

-Dale J. Galvin
-Jim C. Harris
-David A. Hilgemann

-John R. Hoover '69
-John O. Linde
-Norman L. Martin

-Ronald C. Mattson
-Robert C. Moberg '69
-John P. Moon

-Peter L. Osborne
-Gary E. Rueppell '65
-Norman J. Smith

-Jack O. Swanson
-Daniel E. Van Vactor
-David A. Webber

-C. Gregory West
-Edward R. Whitehead '68

Class of 1973
Class Agent:

David D. Cullen
Participation: 30%
Annual Fund Gifts: \$4,925

Dean's Club
-Roscoe C. Nelson Jr.

Senior Partner's Club
-A. James Giustina

Partner's Club
-Jane E. Angus
-Ann Forest Burns

-Richard B. Hagedorn
-Edward J. Harris '86
-Patrick H. Jensen

-David H. Leonard '69
-George P. Livesley
-Joseph D. Pickett

-John D. Schumacher
-Richard D. Albright
-James D. Avenill '70

-Hartwell H. K. Blake
-Kevin R. Brown '69
-Neil R. Bryant

-Jay Carey
-Richard A. Christopher
-Rodney F. Fitch

-Anthony W. Furniss '70

-Geraldine (Smith) Garlick
-Richard H. Gassner
-Dennis J. Graves '70

-William H. Hayden
-Gary L. Hedlund
-George B. Heilig

-Morton D. Hurt
-Allen W. Lyons
-John R. Miller

-Robert D. Reinhard '70
-Donald P. Richards
-Lindsay D. Stewart '69

-Gregory J. Tripp
-Robert S. Willoughby '69

Class of 1974
Class Agent:

Joseph D. Robertson
Participation: 43%
Annual Fund Gifts: \$5,275

Dean's Club
-Mary K. Hughes

Senior Partner's Club
-Ken L. Betterton
-Stephen V. Novacek

Partner's Club
-David B. Avison '67
-Larry C. Y. Lee

-John H. Ludwick
-John L. Murdock
-Darwin R. Remboldt

-Clay A. Young
-Glen C. Anderson
-Richard E. Bangert II

-John H. Bogardus '71
-Michael Duane Brown '71
-John F. Deits

-Mary J. (Gordemer) Deits
-Robert W. Donaldson
-Christopher C. Evans

-Gene M. Grantham
-Hiram P. Groshall
-Joseph C. Gummond

-Douglas D. Hazen
-W. Eugene Hallman
-Thomas W. Hayton

-Robert W. Hermann '71
-Dan F. Hultgren
-Kit A. Jensen '69

-Edwin A. Johnson
-Daniel H. Knodel
-Kristie M. (Wienn) Knodel

-Jon R. Littlefield
-Kenneth R. Marble
-Lawrence E. Moller

-James W. Nass
-Susan F. Naumes
-James G. Nelson

-W. Wallace Ogdahl
-Ronald R. Pinckney '71
-Bruce S. Potocki

-William L. Reimig
-William R. Reseburg
-Robert J. Saalfeld

-Dan W. Schneider
-Daniel W. Seitz
-Joan S. (Glawe) Seitz

-Leah A. Simms
-Russell J. Spidel
-Mark M. Tucker

Class of 1975
Class Agent:

Valerie J. Vollmar
Participation: 31%
Annual Fund Gifts: \$4,255

Senior Partner's Club
-Richard J. Polley '70

-Marlene A. Young
Partner's Club
-J. Michael Alexander

Debra L. Nofziger
Sage L. Nottage
D'Mitri L. Palmateer
Bonnie J. Pennebaker
Haley A. Pepper
James L. Peters
David P. Rafferty
William C. Raffey
Kenneth H. Ray
Alexandra C. Rodinsky
Martin A. Roth
Joshua J. Rudd
Jonathan R. Sales
Eric C. Salkeld
Tiffany M. (Loesch) Scheer
Andrea (Malby) Schmidt
John-Christopher Smith
Lydia C. Smith
Casey A. Teague
Tyronne T. Turner
Emily M. Vracin
Loren D. Waller
Jeffrey M. Webster
Colin G. Weightman
David G. Williams
James L. Wilson
Kim Y. Yokoyama

Class of 1997

Participation: 2%
Annual Fund Gifts: \$103
Richard H. Hutchins
Marybeth Payne
Tobias J. Read
Emily A. (Ashton) Robinson
Jaime K. (Welter) Sales
Nicole R. (Palmateer) Salkeld
Nathan P. Soristegard
Robert W. Tucker

School of Education Alumni

Class of 1989

Participation: 33%
Scott M. Harms '88

Class of 1990

Participation: 28%
Deborah S. Bellemore '89
-Christopher H. Bick '86
Sharon A. (Quint) Cook '89
Susan E.M. (Marsh) Tanabe '79

Class of 1991

Participation: 13%
-Karen E. (Lytle) Bledsoe '85
Richard B. Costa Jr. '90
Robert J. Rois '90
Todd A. Simis '90
Carl M. Straub '90

Class of 1992

Participation: 18%
-David M. Berthoff '90
-Muraline K. Ellis '89
-Karen A. (Jacobson) Gabriel '89
-Kris M. Gates '91
Margaret J. (Cunnean) Nelson '91
-Deborah A. (Larson) Reid '90
Roseanne G. (Sullivan) Saunders '91
Shelly Shilhank Thörnburg '85
-Kris G. Welch '91

Class of 1993

Participation: 8%
Amy E. (Carr) DiVelbiss '92
John D. DiVelbiss
Diane Morton Hogan '92
Wendy K. McPhetres '92
-Karen K. Polis '92

Class of 1994

Participation: 17%
B. Landon Ball '90
-Michelle J. (Fraleigh) Berthoff '93
-Joseph B. Bushman '93
-Jennifer M. (Irving) Fetrow '93
Jennifer L. (Andrew) Freeborn
Alisa N. (Thomas) Giulietti '90
Michele E. Lanctor '93
Maren C. (Cole) McLaren '92
-Vicky W. (Withycombe) Remy '93
E. Shawn Sorensen '92
Tiffany Michelle M. Trepte '93

Class of 1995

Participation: 18%
Scott T. Crane '94
Derek M. Finck '93
Sarah E. Foillett '91
Michael D. Freeborn '92
-Van L. Granger '91
Daphne Currey Green
Kaprice K. Klocksieben '93
Catherine K. (Williams) McMurray '94
Jeffrey D. Mead '94
Erin K. O'Brien Mead '94
Martin M. Steingriebe '92

Class of 1996

Participation: 13%
Nicholas J. Anderson '95
Scott F. Baker '94
Richard L. Gardner '94
Joel L. Grant '95
Eric M. Kaufman '94
Ami Korsunsky '95
Michael D. Mulkerin '95
Amanda G. (Dunham) Smith '94
Elizabeth Spring '94
Rhonda E. (Benge) Turner '95
Raymond D. Tuttle '89

Class of 1997

Participation: 4%
Jessica B. Branco '96
Mickey B. Glaze '95
Jennifer A. Hodges '96
Matcella D. Slaughter '94

College of Law Alumni

1883 Society (\$10,000+)
Dean's Counselors (\$5,000-9,999)
Dean's Club (\$1,000-4,999)
Senior Partner's Club (\$500-999)
Partner's Club (\$150-499)

Classes of 1929-39

Class Agent:
*C. S. "Pat" Emmons L'31
Participation: 55%
Annual Fund Gifts: \$2,875
Senior Partner's Club
-*C. S. "Pat" Emmons L'31
-J. Ray Rhotea L'36
Partner's Club
Wesley F. Brownton L'35
-Edgar Canfield L'36
Alvin A. Kurtz L'29
-George M. McLeod L'37
Yvonne (Cornell) Montchalin L'30
Annette V. (Jordan) Anderson L'37
-D. Stanley Boggs L'34
Hal A. Bolinger L'34
-Dwight Lear L'29
Aca Lewelling L'39

Classes of 1940-49

Class Agent:
Rupert E. Park Jr. L'47
Participation: 45%
Annual Fund Gifts: \$3,335
Dean's Club
-Caroline D. (Duby) Glassman L'44
H'94
Senior Partner's Club
Clarke C. Brown L'48
Partner's Club
-Merle A. Long L'48
John T. Monahan L'47
-Clifford B. Olsen L'49
-Rupert E. Park Jr. L'47
-Kenneth Sherman Sr. L'41
-John W. Stoltz L'49
Clarence R. Wicks L'49
Richard H. Allen L'49
-Charlotte (Ellingsworth) Astorian L'45
Martin A. Barstad L'49
Arthur L. Davis L'49
-Loren D. Hicks '42 L'49
-*Robert W. O'Dell L'49
-Cecil H. Quesseth '40 L'46

Class of 1950

Class Agent:
Peter M. Gunnar
Participation: 30%
Annual Fund Gifts: \$1,200
Senior Partner's Club
Edward P. Reed
Partner's Club
-Peter M. Gunnar
-Berkeley Lent
-George K. Tomlinson

Class of 1951

Class Agent:
James B. Minturn
Participation: 53%
Annual Fund Gifts: \$1,400
Senior Partner's Club
James M. Fitzgerald '50
Partner's Club
Wayne Hilliard
-James B. Minturn '51
-Robert H. Anderson
-Omar W. Halvorsen
-John B. Matheny
-Ervin W. Potter '40

Class of 1952

Class Agent:
Lauren W. Dobbs
Participation: 53%
Annual Fund Gifts: \$650
Partner's Club
Lauren W. Dobbs
-Warren Albright '50
Bertrand J. Close
*Martin J. Hoffman
Ervin B. Hogan
Albert R. McMullen '50
V. Grant Mumpower
-Carlotta (Hendricks) Sorensen

Class of 1953

Class Agent:
Donald A. Buss
Participation: 33%
Annual Fund Gifts: \$1,325
Senior Partner's Club
-Donald A. Buss
Partner's Club
Anthony D. Brosterhaus

James C. Maletis
Charles L. Thomas
-Louis M. Giovanini
John G. McLaughlin

Class of 1954

Class Agent:
Mark C. McClanahan
Participation: 37%
Annual Fund Gifts: \$710
Senior Partner's Club
-Jon B. Richards
Wayne H. Blair
Joseph M. Hardman
-Mark C. McClanahan '52
-Roger N. Rook
George J. Woodrich

Class of 1955

Class Agent:
Ralph W. Bolliger
Participation: 69%
Annual Fund Gifts: \$3,875
Dean's Club
-Ralph W. Bolliger '53
-Frank B. Riebe '53
Senior Partner's Club
-John F. Weisser Jr. '52
Partner's Club
-Eldon F. Caley '52
-William D. McDonald
-Louis E. Prediletto '52
-Armand L. Riveness '53
-Richard B. Barber Sr.
Gerald R. Bartz
-Frank E. Biocci
-George R. Duncan Jr. '53
Thomas P. Joseph Jr. '52
Harold J. Lance
Robert M. Schaefer '52
-Robert S. Stone
Ronald A. Watson

Class of 1956

Class Agent:
Willard K. Carey
Participation: 68%
Annual Fund Gifts: \$1,725
Partner's Club
-Bernard F. Bednarz
Willard K. Carey
-George E. Juba '52
-Carl G. Stanley
H. W. Barlow
David F. Bates '39
-L. James Bergmann '54
Thomas E. Cooney Sr.
James R. Ellis '52
George T. Gant
Alan R. Hallowell '54
-William J. Iuzza
-Keith D. Lawrence '53
Richard D. Lee
-Jon P. McConnell
Phil H. Ringle Jr. '53
-William J. Sundstrom

Class of 1957

Class Agent:
Richard W. Sabin
Participation: 57%
Annual Fund Gifts: \$1,177
Partner's Club
-J. Wallace Gutzler '55
-Fra W. Jones '49
-Richard W. Sabin
-Bob B. Batchelder '54

Richard W. Courtright
-Beldon Owens
Richard Quigley
Robert M. Redding '53

Class of 1958

Class Agent:
Douglas J. White Jr.
Participation: 53%
Annual Fund Gifts: \$1,325
Partner's Club
-William G. Paulus
-Robert E. Thompson
-Douglas J. White Jr.
-Gottlieb J. Baer
-Harold J. Blank
-Duane R. Ertsgaard '51
-Benton Flaxel
-Thomas R. Gooding '55
Ronald P. Hoxie
Gino G. Pieretti Jr. '56
-Ronald L. Ricketts
-William G. Southwell
-Richard V. Stratton '51
Wayne M. Thompson '55

Class of 1959

Class Agent:
Robert G. Simpson
Participation: 41%
Annual Fund Gifts: \$460
Partner's Club
-James O. Garrett
-John W. Ester
-Marc M. Hansen
Jerold E. Markham
-Leonard W. Pearlman
-Robert G. Simpson
-E. Gene Stuns '57

Class of 1960

Class Agent:
Gary E. Lockwood
Participation: 50%
Annual Fund Gifts: \$3,638
Dean's Club
-Theodore C. Carlstrom
-Lewis B. Hampton '55
Partner's Club
-Ronald I. Gevurtz
Alan R. Jack '60
-Gary E. Lockwood '57
Joseph C. Lunsford Jr.
-Peter A. Schwabe
Rodney C. Adams
Joseph F. Fliegel Jr.
-Ronald B. Lansing
William T. Schantz '56
Martin R. Wolf '57

Class of 1961

Class Agent:
William B. Crow
Participation: 31%
Annual Fund Gifts: \$4,250
Dean's Club
-Ronald Hershberger '56
Senior Partner's Club
-Evelyn S. (Nafus) Ferris
Partner's Club
-Lawrence E. Cox
-Howard E. Speer '58
Walter L. Barrie
-David S. Barrows '57
David W. Behnke
J. Gary McClain
W. C. McKinney '55

Senior Partner's Club

- Timothy J. O'Connell M'85

Partner's Club

Mary D. (Nozz) Del Balzo
- Jaime M. W. (Wrench) Sanders
- Stephen E.A. Sanders

Carl R. Amala
Lucinda Young Bishop
Whitney P. Boise
Paul G. Brown
Kimberly Hill Campbell
Rick E. Carnaroli
Douglas S. Chiapuzio
Laura G. (Gustafson) Cogdell
- Elaine H. Craig
Mark D. Deife
Ludson C. Gray
- Jill M. Johanson
Robert W. Johnson
Suzanne Kane

Christopher J. Marshall
Kathryn S. (Halvorson) Nove
R. Forrest Reid

Steven P. Rodeman
Lori D. (Livingston) Russell
- Joseph M. Schierhorn M'85

Kim M. Sheldon
Howard H. Shiroma
- Trevor N. Stephens '81

Gibby M. Stratton
Gwyn Aori Taylor
- George S. Treperinas

William R. Valent
Jack R. Wallace
James A. Wallan

Daniel J. Wilkerson
- Sharon A. Williams

Class of 1986

Class Agent:

Kathryn M. Ricciardelli
Participation: 20%
Annual Fund Gifts: \$1,725

Senior Partner's Club
Jacques P. De Plois '82

Partner's Club
J. Stefan Gonzalez '77
Lynda M. Latra

Louis M. Ching
Lawrence J. Coleman
- John L. Gibbs

Daniel J. Hill
- Patrick L. Rubin
- Mark E. Mills

- Gregory J. Murphy
Daniel A. Pagano
Diana G. Parker

Mark S. Raich
- Kathryn M. Ricciardelli
Daniel P. Santos

- Nancy (Seybert) Schierhorn
- Thomas J. Slagle
- Donald R. Staylor '82 M'86

Loren K. Stanton '81
Brandt R. Sticker
Virginia R. Vanderbilt
Kimberly (King) Wallan '83

Robert C. Williamson
Steven A. Wolf

Class of 1987

Class Agents:

Caroline Marnock Carey
Robert L. Carey
Participation: 21%
Annual Fund Gifts: \$1,443

Partner's Club
- Jonathan Mayes
Michael K. Wax

Jack A.P. Albertson
Caroline Marnock Carey
Robert L. Carey

Steven M. Clausen
James C. De Long
Keri L. Ellison

Kevin T. Fitzgerald
Susan Evans Grabe
Kevin H. Guay

- John D. Hawkins
Gina A. Johnnie '84
Max A. Minig Jr.

- M. Kathryn Olney
Cynthia L. Pevehouse
- Nancy Porter

Sherry M. (Kuntz) Purdy
Paul J. Rudinsky
Robert F. Spaulding

Kathryn G. (Nelson) Stirek
Richard P. Sullivan Jr.
Kimberly K. (Gaulke) Tellin

D. Kevin Williams
Robert L. Winkler

Class of 1988

Class Agent:

Peter C. Sheridan
Participation: 17%
Annual Fund Gifts: \$508

Max E. Brittingham
Stephanie Birrell
Randall W. Cook

Reed E. Dinsmore
Julie Kendig Emmal
James F. Evans '85

Russell D. Garrett
Linda J. Guss
Janet M. Mabry

Monte L. Marshall
- Elizabeth J. (McCormick) Nevue
Nancy Letney Pugliese M'88

Megan Crowell Sheridan
Peter C. Sheridan
Bruce D. Thorn
Bradley J. Volk

Class of 1989

Class Agent:

Steven L. Patterson
Participation: 19%
Annual Fund Gifts: \$1,250

Partner's Club
- Louis T. Giacomto
Richard G. Matson

Barbara J. (Collins) Bagg
- Walter M. Beglau
- Kenneth E. Bemis IV C'89

Corey L. Bradley
Nancy E. Brown
- Louis B. Byrd Jr. C'89

- Rebecca K. Cate '84
Brian C. Erb
Celia M. Fitzwater '84

Jordan E. Jacobsen
Jeffrey M. Jones '85 M'89
Alex D. Libmann

- Stephanie M. (Merrick) Lommen '80
Craig A. McCarthy '85 M'89
- James M. Mei

Edwin N. Norton
- Lindsay R. Partridge '86
Steven L. Patterson

Ann C. Postlewalte C'89
Brian S. Shawet
Eric R. Toews

Sheila-Mae Vierra
Sheree M. (Merrick) Waldron '86
Jeffrey B. Wilkinson

Class of 1990

Class Agent:

Tony J. Steenkolk
Participation: 17%
Annual Fund Gifts: \$675

- John A. Ballinger '87
John H. Beckfield C'90
Karen M. Bennett '86

Robert E. Bluth
Ernest G. Bootsma
- Robert P. Brouillard

William J. Brunson
Lisa M. Freilley '85 M'90 C'90
Timothy A. Greer

Debra L. Hall
Keith L. Hayes
- Brooks B. Houser Sr. '85 M'87

Paul A. Houston
Bruno J. Jagelski
Sally L. Kimsey

John K. Larson C'90
Linda Sample Lindholm C'90
- John M. Mizuno C'90

Chris J. Sielicky
Timothy N. Tack
Bradley V. Timmons

Class of 1991

Class Agent:

Victory D. Walker
Participation: 13%
Annual Fund Gifts: \$788

Partner's Club
- Karen J. (Park) Buehler
John P. Turner C'91

- Bennett J. Carter M'91 C'91
Grant R. Chiaput '78
Bernadette M. (Hainley) Colover

Patrick A. Epimial
Douglas D. Gardner C'91
James L. Gress '88

- Elizabeth J. (Reinde) Hoyt '88
Daniel C. Jarvis
Jay T. Jennings

- David W. Lacy
Todd B. Maddox
Douglas R. Pahl

Todd A. Plumpton M'91
Angela M. Stewart
Gregory E. Thulin

Kimberly A. (Woodson) Thulin
Victory D. Walker
Jonathan M. Watkins

Class of 1992

Class Agent:

Kathryn G. McNannay
Participation: 10%
Annual Fund Gifts: \$665

Partner's Club
- Heith M. Kaneshige
Ronald F. Black

Sydney L. Brewster C'92
Vance M. Cronley C'92
Elizabeth A. (Bailey) Earls C'92

Mark C. Hoyt
James H. Juliusen
Eric D. Kleinman C'92

Kristen A. (Arntson) La Bazzo
Cynthia Kaufman Meidenhall C'92
Brian E. Smith M'92

S. Brent Thompson C'92
Jeffrey J. Wahl C'92
Darryl D. Walker '88

Stephanie J. Williams C'92

Class of 1993

Class Agent:

Dirk L. Pierson
Participation: 22%
Annual Fund Gifts: \$1,128

Christopher C. Brand
James K. Brewer C'93
Monica Y. Castagnasso C'93

Matthew L. Clucas C'93
Kirk A. Ellis

Aaron D. Felton
Jill R. Fox
Mark A. Fuchs

Alan S. Funk
Daniel Q. Gallagher
Kimberly K. Gearlery C'93

Robert R. Graves Jr.
Brian J. Grossman C'93
Patricia L. Heatherman

Paul B. Heatherman
Kenneth D. Helm '87
Peter S. Hicks C'93

Steven B. Johnson
Kristin C. LaMont
David A. LeMaster '90 C'93

G. Robert Li
Todd C. McCann C'93
Paul D. Michelbeink

Ken M. Nicholas
Gregory P. Noble
Glenn A. Paternoster

Douglas J. Raab
Kevin L. Russell
Mary A. Schjabel-Bray C'93

Tyler D. Smith C'93
Eric J. Stoop
James J. Stout

Stephanie J. (Leamer) Tuttle '90
Daisy D. Tye M'93
Kari L. Waletzich C'93

Class of 1994

Class Agent:

Stella J. Edens
Participation: 11%
Annual Fund Gifts: \$573

David L. Carlson C'94
Amy C. (Curts) Colopy
Maribeth Conway

Dan Grinfas C'94
Stephanie Marshall Hicks
Mark A. Hughs

Amy B. Joyce
Jeffrey J. Kump
Steven J. Lee '91

Lee A. Meadowcroft
J. Christopher Naftzger
Sven K. Nelson

Michael C. Petersen
Eugenia G. Richardson
Patricia L. (Landers) Stoop

Edward J. Wurts

Class of 1995

Class Agent:

Charese A. Rohny
Participation: 17%
Annual Fund Gifts: \$660

Valerie K. Barnes
Douglas M. Bean
Shira Ben-Zion

Mark S. Cronan C'95
Timothy G. Elliott
Brett E. Engel

Marilyn K. Frederick
Andrea N. (Pisula) Henderson
Mark G. Henness

Karen R. Herzog
John R. Hutt
Douglas G. Johnson

Juliana K. Jones
Le Ann Still Larson
Douglas W. Lytle

S. Amanda Marshall
Thomas L. Mirza
Sarah E. (Diemer) Moyer

Tracy R. Neal
Lisa J. Norris-Lampie
Lori Oliver-Hudak M'95

Steven R. Paul
Karl S. Pond

Charese A. Rohny
Anne E. Senter
J. Edward Short C'95

Bret S. Simmons

Class of 1996
Participation: 13%
Annual Fund Gifts: \$230

Dina E. Alexander
Steven G. Blackmer
Susan P. Cook

Stephen R. Drake
Christopher J. Drotzmann
Janelle M. Factors

Kassim M. Ferris C'96
Jef Harris
Elizabeth J. (Large) Morley C'96

Corey J. Parks '91 M'94
K. Jan (Palsen) Peterson
W. Brad Rudkin M'93 C'96

James S. Samuelson C'96
Stephanie L. (Nelson) Samuelson
David B. Schumacher

Vincent J. Velardo
Paul J. Weddle C'96
Tyler V. Whitehead

Steven M. Zipper

Class of 1997

Participation: 1%

Annual Fund Gifts: \$350
Partner's Club
James D. Boyle
George H. Guyer '94

College of Law Friends

The University honors the people who contributed specifically in support of College of Law programs.

- Shirley Abrahamson H'78
- Roland F. Jerry Banks
- Michael B. Battlan '75 M'81

Matthew J. Bennett
- Susan L. (Rawlinson) Bocci
- Helene Biddle Dick

- H. Lenox H. Dick
Stephen D. Fouchek
Elizabeth M. Gega

John M. Gega
Steven H. Hobbs C'93
Jane Q. (Armstrong) Howell

- Carol (Woodbury) Lane '61
- Gayle (Rogers) Lockwood '57
- Dana C. Lommen '88

- Harry S. Manley
- Lindy Manley
Barbara A. Meyer

Sally (Grimm) Schaefer '55
- Frederick A. Slane '80
- Sally Snow

Georgia (Hull) Spooner '47
Scott W. Talkington M'91 C'91
Jay T. Waldron

Firms, Foundations, Organizations

Willamette recognizes these organizations which contributed specifically in support of College of Law programs.

Brownstein Rask Arert Sweeney Kerr & Grim
Ben B. Cheney Foundation

Clackamas County Bar Association
Cooney & Crew, P.C.

Paul J. DeMuniz
-James C. Griggs '71
-Rudolph M. Murgio
-Donald K. Querra
-Mark Shapera
-Valerie J. Vollmar
-Dell A. Alexander
Carol Y. Asai-Sato
David R. Bangsund
Stanley J. Bensussen
-Baird B. Brown
Robert P. Crawfis
-Sylvia L. Jensen Fewel '72
-Joshua F. Grant
Nixon J. Handy
Michael M. Hanis
-Malcolm B. Higgins II
-John M. Howell
Patrick G. Hucyke
John A. Lien
-Donald W. McCann
Timothy B. O'Neill
Larry J. Pound
-K. Roger Reif '70
-Joanne Sasaki
-Larry B. Siegel
Jeffrey R. Speer
Kent B. Thurber
-Jerry M. Todd '72
-Charles K. Toole
Alan E. Trimming
Larry D. Wood

Class of 1976
Class Agent:
Elizabeth S. (Schade) Harchenko
Participation: 32%
Annual Fund Gifts: \$6,093
Dean's Club
-Elizabeth S. (Schade) Harchenko '72

Senior Partner's Club
-Sheena Aebig
-Michael A. Cholodenko
-Ernest F. Estes
-Susan M. Hammer
-Alan L. Montgomery
-Timothy R. Osborn

Partner's Club
-Roger D. Knapp
-Michael N. Mulvihill
-Anthony E. Otis
-Kerry A. Richards
Brian M. Tollefson
Michael H. Arant '68
Broce M. Botelho '71
Mark Ewing
Charles S. French
Duncan C. Frissell
Peter B. Froehlich
Elana L. (Turner) Hatch
James M. Hunt
Janice E. Jackson
D. Erik Larson
Michael S. Loy '73
Michael W. Lynch
Steven F. McCarrel
-Michael L. McDonough
Everett R. Moreland
-David G. Ortiz
Howard J. Parker
Mary Linda Pearson
-Thomas J. Resick
Don M. Running
Matthew M. Spielberg
-George B. Stewartson
-Bradd A. Swank

Class of 1977
Class Agent:
Bonni C. (Cherrick) Canary
Participation: 25%
Annual Fund Gifts: \$1,220
Partner's Club
-John W. Buehler
-Lance C. Dahl
Christopher J. Fox
Christopher C. Pence
-Richard F. Alway
-Thomas A. Collins
Douglas C. Crumme
-Jossi K. Davidson
James M. Gorski
Karen H. Green
-Frank R. Gruber
David W. Hantke
-Linda Casey Hensley
-Dan W. Holbrook
-James L. Hunt
Arthur D. Klym
-Michael J. Martinis
James W. McBride
-Michael J. Morris
Rodney K. Norton
Lawrence E. Ramp
-Thad C. Stamford
Eric B. Watness
Richard C. Whitlock '74
John B. Wilson '73

Class of 1978
Class Agent:
E. Walter Van Valkenburg
Participation: 34%
Annual Fund Gifts: \$6,365
Dean's Club
E. Walter Van Valkenburg
-Richard H. Wollenberg

Senior Partner's Club
-Charles L. Best '75
Angel G. Lopez
Bomnie Serkin

Partner's Club
David D. Butler
David C. Jory '75
-Jerry R. Kimball
Theodore C. Luebke
Vickie Kay Norris
-Brian M. Perko '75
Spencer C. Sneed

Mark E. Birge
Arnie R. Braafladt
Teresa Foster Brimmer
Michael B. Brink
Joan M. Chambers
Kathleen Dahlin
Sandra R. Driecoll
-William G. Dryden
-William J. Fleming
Gary G. Foster
Craig S. Galpern
-Barbara J. Gazeley
-David E. Groom
V. Jay Johns III
Michael R. Lehman
-Robert W. Muir
Michael F. Najewicz
Robert E. Nichols Jr.
-Thomas C. Peachey
Susann Reising Reilly
Patricia Y. (Youngblood) Reyhan
L. Andrew Robinson
Richard D. Rodeman
-Dean P. Shepherd
Howard K. Todd
Elizabeth A. Trainer
-Marc J. Winter

Class of 1979
Class Agent:
Jeffrey C. Thede
Participation: 32%
Annual Fund Gifts: \$4,715
Senior Partner's Club
-Peter T. Kashiwa
-Gerald F. Miller
Wendy I. Squires
-Janice R. Wilson '76

Partner's Club
Donald J. Ekman
Kent A. Hansen
-Joseph R. D. Loescher
Jeffrey A. Ostomel
C. William Rehm
-William H. Snyder
Connie J. Steinheimer
-Jeffrey C. Thede
John F. Adlard
Dale B. Bledsoe
-Richard E. Bond
David A. Dorsey
James B. Hamers
-Ronald C. Holloway
Michael S. Jamison
Christopher Jennings
Maria R. Ludolph-Henkala
-James J. MacAfee
-F. Mark McCauley
Andrew K. Miller
Rochelle A. Neveau
Kevin M. Paulich
Roger C. Pearson
Kasia Quillinan
-Dennis S. Reese '72
-Joan (Whipple) Reese '75
Steven E. Rich
-Donald G. Robinson M79
John E. Rodgers Jr.
Paul Saucy '75
Christon C. Skinner
Clarice A. Smith M79
Kenneth S. Stern
Kathryn E. Tassinari
Robert N. Tulloch
Deborah I. Youngblood

Class of 1980
Class Agent:
Robert W. Burns
Participation: 27%
Annual Fund Gifts: \$3,975
Dean's Club
-Roderick C. Wendt

Partner's Club
Robert W. Burns
Paul J. Dugaw
Craig E. Gass
Scott H. Smith
Pamela L. Abernethy
-Richard D. Adams
Ernest M. Artiz
-Penny Austin
Randall B. Bateman '77
-Virginia Vance Burgess M80
-Mark W. Cordes
Adolph J. Dean Jr.
-George M. Dunford III '75
Liz Fancher
Sandra L. (Smith) Gangle
Steven Goldstein
-Jon S. Gorski
Mark K. Grider
-Mark W. Hohlt '77
-Gloria Jackson
Jeffrey R. Johnson
James J. Kiek
-Paul C. Lodine
-Kenneth A. Miller
-Patricia A. (Hickey) O'Brien

Mary Anne S. (Saarinen) Rayburn
-Donald V. Reeder
-Michael R. Sandoval
-Corinne C. Shelton
Andrew M. Vanderhoof

Class of 1981
Class Agent:
Judith Basker Garlinski
Participation: 39%
Annual Fund Gifts: \$4,638
Senior Partner's Club
Melinda (Lewkowitz) Casvin
Ronald J. Knox
-Duane H. Pellervo

Partner's Club
David J. Arthur
-Mark B. Comstock
-Wendy B. (Lewis) Comstock
Karen L. Ellmore
-Gregory J. Englund '78
Judith Basker Garlinski
-T. Randall Grove
William J. Hedges
-James E. Horne
-James D. Hughes
-Lindsey H. (Harris) Hughes
Susan M. Leeson '68
Gary A. Moreau
Stanley G. Reneker
Richard D. Barber Jr. '78
Jeffrey A. Bowersox
-Marianne K. (McCartney) Campbell
Howard W. Collins M81
-Robert A. Davis
Robert G. Dolton Jr.
-Louis A. Falcone M81
James A. Fitzhenry M81
-Kevin C. Gage
Douglas E. Goe
Kenneth T. Goya
Gary E. Grotz
Vance J. I. Guerrero
-William L. Harnes
-Patricia R. Heffleran
Richard J. Kuhn
-Daryl A. Lander
Scott McGraw
-Michael B. Mendelson
-Arthur G. Noxon
Clifford L. Peterson
Scott O. Pratt
-Max Rae
Brenda Peterson Rocklin
Patrick N. Rothwell
-Timothy R. Strader
David A. Svaren
Walter J. Todd
A. Richard Vial
Leslie A. Wagner
-Bradley D. Westphal
Jennifer L. Wieland
Lynnia K. Woods
Theresa L. Wright

Class of 1982
Class Agent:
Ronald L. Boly
Participation: 14%
Annual Fund Gifts: \$1,385
Senior Partner's Club
-June A. Smith
Partner's Club
-Elizabeth Pike Martin
Steven K. Billington
-Ronald L. Boly
-Christopher D. Call
Jeffrey J. Carter
Michael E. Cirac
Loren W. Collins '78
Scott M. Donaldson

-Kathleen A. Evars
-Timothy G. Garlock
Lisa Hershey
John A. Holmes
Lynette I. (Wallin) Hotchkiss
David R. Kirshenbaum
Edward S. McGlone III
-Susan M. Roe

Class of 1983
Class Agent:
Cindy J. Winters
Participation: 20%
Annual Fund Gifts: \$1,805
Senior Partner's Club
Brian R. Whitehead

Partner's Club
-Kathryn M. (McAllister) Miller
-Richard R. Neilson
-Richard Baroway
Julia Lance Bergstrom
Danford Lloyd Bickmore M83
-Chrystal Sommers Brand
-Cynthia L. Bunker '80
Sheila M. Calkins
-Gilbert C. Dole
-Bradley D. Doucette
-Gail M. (Alexander) Gage
-Clifford G. Gately
-Gina Hale
Robert A. Hall Jr.
-Robert J. Jackson
Paul F. James
Jaquim M. Bickmore Lloyd
-Con P. Lynch '80
-Helen Mazur Hart
Eric D. Morrison '80
Jennifer B. (Bellinger) Todd
Trent T. Whitford
Cindy J. Winters

Class of 1984
Class Agent:
Michael J. Nove
Participation: 23%
Annual Fund Gifts: \$1,230
James A. Boon
-Scott A. Bovee
-Christopher T. Carson
-Christopher J. Casebeer
Paul A. Dakopoulos
Ioy H. (Holland) Hanster
Rebecca L. Hillyer
Judith G. Hudson
William B. Kirby
David D. Lardner
-Stephen A. Lipton
Elise F. McClure
Robin A. McHugh
Brenda G. (Gass) Meier
Joseph M. Meier
-David M. Milloy '79
Michael J. Nove
Charles S. Oakes
-Douglas R. Olsen
Loren D. Podwill
Mark A. Prater
Loren D. Prescott Jr.
Gregory P. Razo
Brian R. Riley
Joanne R. (McGlyva) Rose '60
David L. Runner '77
Julie R. Vacura
-Gary L. Williams

Class of 1985
Class Agent:
Kathryn S. (Halvorson) Nove
Participation: 25%
Annual Fund Gifts: \$2,003

Yeasna C. Yun
Robert E. Campbell
Marlene V. (Nelson) Hartinger
Todd L. Landis '92
Lu Ann (Williams) Meyer
Corey J. Parks '91 L'96

Class of 1995
Participation: 23%
Annual Fund Gifts: \$533
Atkinson Club

Daniel M. Hubbard
Master's Club
Sharon Miller Blas
Erika M. (Murnieks) Colson '91
Brent S. Deuth
Nancy Koch
Tanya K. Perimon
Mari M. (Piva) Raaf
Mark Wood

Tony Anderson
James M. Bailey '88
Sandy K. Baruah
Thomas A. Cooper
Jane M. (Reinke) Jackson '93
Lori Oliver-Hudak L'95
Winona L. Zeffiro '93

Class of 1996
Participation: 17%
Annual Fund Gifts: \$505
Atkinson Club

Patrick E. Bonesteel
Brent Neilsen
Master's Club
Shelley G. Hanson
Cindy N. Ly '95
Christopher C. Merrifield
Keith E. Phillips
Kunpai Tavachalaungkul
Christine T. (Thompson) Farley
Derek Harrison
Nancy L. Ozem '93
Richard S. Owen
Lisa M. Young

Class of 1997
Participation: 5%
Annual Fund Gifts: \$150
Master's Club

Jon W. Gerhardt
Jeffrey S. Corner '86
David W. Weston '70

Atkinson Graduate School of Management Friends

These friends contributed specifically to the Atkinson Graduate School of Management.

James M. Barrington
Marcell R. Drechsler
Willard B. Drechsler
Mr. and Mrs. Stephen Duitley
Kenneth E. Garner
Paul B. Jackson '94
Jim Knapp
Harry S. Manley
Lindy Manley
Donna M. McCluskey
John C. Morris '74
Kathleen Petersen
Karen J. Smith

Firms, Foundations, Organizations

Willamette recognizes these organizations which contributed specifically in support of Atkinson Graduate School of Management programs.

Jackson Foundation
Jackson's Books
K/P Corporation
Mills & McMillin, P.C.
Travel Partners International
Western Oregon Sales, Inc.

Hallie Ford Museum of Art

The following individuals made capital or endowment gifts for the Hallie Ford Museum of Art.

Cynthia G. Addams
Elizabeth P. Allen '82
Nathaniel Y. Bockmann '92
William A. Carpenter '75
Nancy (Holcomb) Carruthers '57
Stuart C. Causey '72
Elaine (Buckinger) Chandler '61
George E. Chandler '61
Christine A. Chute
Douglas B. Ebeling '80
Elizabeth Collins Ebeling '79
Grace Edwards
Len R. Edwards
Adele L. Egan '47
Edwin C. Everts '58
Jody A. (Mills) Everts '59
Matthew D. Ferranto '89
Hallie E. (Brown) Ford H'96
Melanie Freeman
Michael Freeman
Caroline (Langlais) Greger '74
David L. Greger '72
Stanley N. Hammer
Erin Hanni
Philip S. Manni
Stephanie Jo Hare '75
Barbara Duncan Hewitt '59
Lee C. Imonen '94
The Institute for Continued Learning
Mary Jaeger '80
Lynn Johnson
Mary Ann Kaestner
Nicole M. Kaitih '93
Gregory L. Nelson '64 L'67
Linda J. (Stewart) Nelson '67
E. George Ottum '45
Harriet E. (Anderson) Ottum
Dale R. Peterson
Susan J. Rauch '75
Bruce Roberts
Joni R. Roberts '84
Caroline (Cooper) Saunders '48
Christopher A. M. Simmons '93
Nathan P. Sonstegard '97
Diane (Proctor) Stearns '51
Jeroen P. Swanborn '89
Sara M. Heil Swanborn '91
Robert W. Yoigt '42
David West
Marcia Whitman
Walt Whitman
J. Corey Wolff '87
Carol Yates
Richard Yates
Elizabeth A. Yocom
Richard A. Yocom '49

Mary Stuart Rogers Music Center

The following individuals made capital or endowment gifts for the Mary Stuart Rogers Music Center.

Aon Risk Services, Inc.
Robert V. Bain '53
Helen (Purvine) Burnett '37
Celia Butler
Stanley Butler
Stewart M. Butler '61
Maribeth (Wilson) Collins H'93
Garth Cummings '78
Elizabeth Turner Gintner '74
A. M. Gleason
Grant E. Hagstedt
David A. Henderson '73
Laurie (Green) Henderson
Melvin Henderson-Rubio '74
George W. Hoyt '58
John M. Hudkins '89
Teresa B. (Krug) Hudkins '69
Ann Hudson
Jerry E. Hudson H'97
The Institute for Continued Learning
Jo Johnson
Robert E. Jones '70 M'76
The Kremer Foundation
Bonnie (Scott) Kremer '62
Peter C. Kremer '62
Helmi Krempelsetzer
Alex J. Mandl '67 H'96
Ann (Shudell) Mueller '53
Gregory L. Nelson '64 L'67
Linda J. (Stewart) Nelson '67
M. Patricia (Kinney) Pardey '48
Charles R. Peter '56
PGE-Enron Foundation
Julie Baumann Rieth '88
Bruce Roberts
John S. Rogers '63
Mary Stuart Rogers Foundation
Peter B. Roth '70
Betty (Andrews) Saveroid '45
Cherida Collins Smith '72
William B. and Patricia Smullin Foundation
Standard Insurance Company
John F. Stevens
Richard H. Stewart
William Swindells
Rose Tucker Charitable Trust
Warner Lambert Company
Darrell Wright '57

Friends of the Library

Willamette appreciates the following individuals whose gifts totaled \$10,373 to support the development of the collections and services offered by the Mark O. Hatfield Library. Life members are denoted with a #.

Kathleen D. (Childress) Ackermann '69
Jerene F. Adler
David Ah Soun
Robert B. Albert '44
Betty (Starr) Anderson '40
Robert F. Anderson '38
Virginia L. Anderson
Nancy M. Angelo
Jo Anne H. Aplet
Lowell J. Aplet
Elizabeth (Beaver) Ashleman '72
James C. Ashleman
Maryann W. (Wittliff) Bader '47
Brada M. Bailey
Thomas A. Bailey
Richard D. Bauman '57
Mary J. (Nims) Beegle '46
Frances E. Bell
George H. Bell
Doris (Raber) Bennett
Barbara L. (Morris) Bentley '64
Anne L. Bettis '78
Roberta A. Bigelow
Beulah B. Blake
Richard M. Blom '50
Alicia Borstele
Virginia Bothun
Barbara (Fitts) Bowles '44
Robin L. Brandt '78
Joseph Y. Brazie '50
Donald R. Breakey '50
Pam (Mann) Breakey '51
James M. Brenneman
Margaret Brenneman
Donna M. Briney
Kenneth L. Briney
Gerald D. Brown Jr. '68
Celia Butler
Stanley Butler
Stewart M. Butler '61
The Byron Society of America
Elizabeth H. (Hamilton) Caldwell '42
Thelma C. Carroll
Allan H. Carson '50
Julie Ann Carson
Stuart C. Causey '72
Judith Chien
Mark L. Chien
Lynda K. (Grundy) Chikovani '71
Sandra A. Chiodo '93
Ottile Chomiak
Gilbert J. Clausman '47
Melvin H. Cleveland '41
Nina (McColley) Cleveland
Catherine A. Collins
Dayna (Davidson) Collins
Howard W. Collins L/M'81
Maribeth (Wilson) Collins H'93
Terry S. Collins '70
June (Woldt) Cone '42
Cynthia (Shaw) Conrad '60
Cooke Stationery Co.
Lillie P. Copeland
Betty (Balch) Corey '46
Dorothy Corson
Alan Costic
Suzanne M. Costic
The Cottage
Marjory (Maulding) Coughanour '44
Richard B. Cravens '49
Lawrence D. Cress
Terry (Boyd) Daley '61
Robert Dash
Harold C. Davis
Nita B. (Kramer) Davis
Harry Demaray
V'Anne (Chance) Didzun '55
George E. Dionesotes
Margaret Dionesotes
Victor J. Dodier Jr. '72 M'77
Byron Doenges
Elaine Doenges
Alexandria (March) Doshier '63
Frederick G. Doshier '62
Donna Douglas
Rue G. Douglas
Paule (Guindollet) Drayton '58
P. Bart Duell '78
E.T. and Pessis Eberhart
Margaret C. (Conklin) Ecker '53
G. Thomas Edwards '53
Jerry J. Egger
Eldred Realty
Dora Lee Eldred

Lorraine (Nelson) Ellis '46
Luann (Green) Enz '42
Bradford L. Everson
Oddy V. Everson
Walter A. Fairfax
C. Richard Ferrell '59
Hallie E. (Brown) Ford H'96
Richard A. Fraumeni '72
Fred Lea Distributors
Betty L. (Lewis) Frewing '31
Al Furtwangler
Virginia W. Furtwangler
Lenore Gangware
Kenneth E. Garner
P. Roger Gillette
Virgil T. Golden Funeral Service
Ernest P. Greenwood '41
Bea Gattuso Groch
Wayne E. Hadley '42
Betty S. Hafferkamp
Mary Halsor
Barbara Hanneman
Patricia Haverly '48
Christina M. (Betty) Hefty
Ray Heller
Kip Henery
Marilyn Hewitt
Priscilla A. Hibbard
Thomas H. Hibbard
Elizabeth Olson Hill '48
Michael Hood '67
Nancy A. Hooton '67
Bonnie Hull
Roger P. Hull
Nancy B. Hunt
Deanna Iltis
Richard Iltis
Lela Jackson
Willow Jackson
Thomas A. Jarvie '50
Al Kaelin
Mary Ann Kaestner
Julianne (Aungst) Kawabata '65
Carolyn W. (Wilson) Keck '24
Wendell M. Keck '30
Alice Trower Kirk '66
L. James Kirk
Anita N. Klecker '73
Clarence A. Kraft
Esther (Spiers) La Clair-Probst '35
Doris Laird
Verna Larson
Marion Lasswell
Dorothy M. (Hill) Latham '50
Dwight Lear '29 L'52
Vito Lewis
Jacqueline (Graber) Litchfield '64
Richard C. Litchfield '63
Howard A. Mader '51
Jacqueline N. (Johnson) Mader '52
Barbara S. Mahoney
Harry S. Manley
Lindy Manley
Esther G. (Gibbard) Manning '36
Elizabeth J. Mansfield
Jewell Faber Mansfield
MaPS Credit Union
Mr. and Mrs. N. E. March
Janet L. Markee
F. Kent Markus
Marty Markus
Sheri Lynne Martin
James A. Mason '58
Marjorie May
James A. McClintock '27
Gail McCowen
George S. McCowen Jr.
Betty McDonald
Jeffrey R. McDougall '51
Carolyn McMillan
John McMillan

Downie's Market
 Enbody & Dugaw
 Foster Pepper & Shefelman
 Gracey & Davidson
 Hanis & Olson
 Lane Powell Spears Lubersky LLP
 Law Alumni Association
 LCM Contracting, Inc.
 Law Office of Asa Lewelling
 Vivian I. Milhón Foundation
 Carl J. Minnig Foundation
 Montgomery-Purdue Law Firm
 Oregon Law Foundation
 Reinig & Barber
 Scott & Norman PC
 Settle & Johnson, PLLC
 Stoel Rives, LLP
 Twede & Svaren, Inc., P.S.
 Vial Fotheringham, LLP
 Whitehead & Klosterman

**Atkinson Graduate School
 of Management Alumni**

Investor's Club (\$500+)
 Dean's Club (\$250-499)
 Atkinson Club (\$100-249)
 Master's Club (\$50-99)

CLASS OF 1976
 Participation: 61%
 Annual Fund Gifts: \$3,375
 Investor's Club
 -T. Edward Luttrell II '74

Atkinson Club
 -Michael R. Canty
 Stephen A. Evered
 -Robert M. Frister '72
 -Thomas Edward Gould
 -Betty L. Hart
 -Kenneth V. Jorgensen '74
 -Ann Liakos
 Jon Michael Luce '70
 Jeffrey L. O'Banion '72
 -William E. Opray '68
 -David A. Reese '74
 -Richard J. Winn '72

Master's Club
 Victor L. Bartlett
 Rick E. Lewis '69
 -Alan M. Shiffer
 -Richard F. Thompson
 Robert E. Jones '70
 Patrick J. Pine '74
 -Takuo Yamamoto '74

Class of 1977
 Participation: 37%
 Annual Fund Gifts: \$735
Atkinson Club
 Danny C. Biggaard '75
 -Victor J. Dodier Jr. '72
 Gary R. Duell '74
 Allan K. Frickey
 Robert T. Ludwick

Master's Club
 Erwin B. Pace Jr. '75
 Stanley R. Petty
 Louis F. Hammer
 Robert P. Kingzett
 -Charles E. Peck
 Susan B. Wilson

Class of 1978
 Participation: 38%
 Annual Fund Gifts: \$1,260
Investor's Club
 J. Chris Hawver
Atkinson Club
 -Jeffrey L. Gallagher

Howard D. Werth
Master's Club
 -Karen E. Kemper
 Richard B. Mockler
 Alan M. Montrose '75
 David E. Garlington
 George T. Mead '74
 -Raymond S. Ono '76
 Joseph N. Rubinstein '76

Class of 1979
 Participation: 38%
 Annual Fund Gifts: \$1,915
Investor's Club
 -Conch Virata-Choate

Atkinson Club
 Grace E. Crunican
 -Phillip L. Doolittle
 Thomas M. Feely
 -Elizabeth A. Gilchrist '73
 David J. Ristig
 Claricy A. Smith L'79
 James A. Vangelos

Master's Club
 -Michael B. Marsh
 Gary A. Strand
 Scott G. Frank
 David L. Mullr
 -Donald G. Robinson L'79
 Stephen M. Way

Class of 1980
 Participation: 34%
 Annual Fund Gifts: \$791
Atkinson Club

David W. Becker
 Robert A. Dinehart
 Kim A. Wright
Master's Club
 Walter G. Blackford Jr.
 -Virginia Vance Burgess L'80
 Jeffrey H. Doan
 Lauralee A. Henhey
 David A. Jerome
 Curtis F. Whittton
 -Dennis Balmer '78
 Steven F. Boedigheimer
 -Gregory S. Jeffrey
 Ross R. Klutke

Helen Koba
 Meng A. Lim
 -Patricia P. Lundeen
 -Robert H. Ruby

Class of 1981
 Participation: 35%
 Annual Fund Gifts: \$1,296
Investor's Club

-James G. McCluskey '80
Atkinson Club
 -Barbara M. Brunkow '75
 -Barbara (Malet) Dugan
 James A. Fitzhenry L'81
 -Betty M. O'Brien
 Mary B. Pearmine

Master's Club
 -Edward J. Busch
 Howard W. Collins L'81
 Anne E. Draper
 -Louis A. Falcone L'81
 Allan S. Guthrie
 D. Carter MacNichol
 -Michael B. Batlan '75
 -Richard T. Carruthers '55
 Daniel B. Feneberg '77
 Marc R. Richardson

Class of 1982
 Participation: 42%
 Annual Fund Gifts: \$741
Atkinson Club

Alice M. Alexander
 -David P. Barringer
 -Debra J. (O'Neill) Pine
 -Richard J. Pine '82

Master's Club
 -Sandra G. De Luna '81
 E. Denise Kleim
 Gregory R. Millard
 Jon R. Stoll
 -Amy K. Welch
 Keith A. DeGrandmont '79
 Gerald L. Dykes '81
 Jill Grundstrom-Dodds
 -Nancy J. Hall
 Lyman E. Howard II
 Laurie (Baird) McElroy
 Sharon K. Peerenboom
 Shelton S. Reichardt

Class of 1983
 Participation: 26%
 Annual Fund Gifts: \$740
Atkinson Club

Gilbert K. Chan
 Robert E. Ehlers
 -Richard R. Elliott
 -Susan Lefferts
 -Neil B. Peterson
Master's Club
 John D. Borg '83
 Anni S. (Sprague) Glaze
 Barbara E. Mospre
 Guy W. Benge
 Danford Lloyd Bickmore L'83
 Robert E. Burch
 Anthony P. De Loresso
 Samuel R. Hunter
 Bruce A. Montalvo

Class of 1984
 Participation: 42%
 Annual Fund Gifts: \$1,265
Atkinson Club

June S. Brothers
 -Judith H. Heltzel
 Charles E. Hopewell
 Linda B. Lybeck
 -Patrick J. Walte

Master's Club
 -Stephen D. Alexander
 -Sheila A. Ames
 Ann K. G. (Goddard) Jackson
 -Dwayne A. Kronser
 Michael G. Lipke '83
 Janet J. Madland
 -Katherine L. (Suckow) Ahmad '82

Brian J. Bartholomew
 Cynthia R. (Gruber) Condon
 Steven L. Hart
 Thomas L. McClellan
 -Craig A. Poole

Class of 1985
 Participation: 37%
 Annual Fund Gifts: \$585
Investor's Club

-Timothy J. O'Connell L'85
Atkinson Club
 Linda J. (Nugent) McCullough
 -Joseph M. Schierhorn L'85
 Mark D. Walker

Master's Club
 M. James Sherrill
 Steven S. McCall

Class of 1986
 Participation: 24%
 Annual Fund Gifts: \$1,065
Atkinson Club
 Stephen N. Brady
 Jean F. (Szymanski) DeLuca

Richard W. Emerson Jr.
 -Bruce M. Johnson
 Elizabeth C. McCool
 Thomas E. Neilsen

Master's Club
 Laurene R. (Hoefel) Brousseau
 Patrick A. Gillespie
 Eric B. Hannibal '84
 Ernest Warren Jr. '81
 -Kathleen L. Cook Wraith '85
 -Lorine Ballard Sauter
 -Donald R. Slayton '82 L'86

Class of 1987
 Participation: 25%
 Annual Fund Gifts: \$675
Atkinson Club

Scott R. Girard
 Ronald G. Hamilton '82
 Sean D. Kuni '85
Master's Club
 Dariush Asfari
 -Richard D. Blum
 R. Todd Goergen '84
 Mary Ann Harty
 Claudia Andrews
 -Brooks B. Houser Sr. '85 L'90

Class of 1988
 Participation: 35%
 Annual Fund Gifts: \$1,873
Investor's Club

-Mark R. Shuholm
Atkinson Club
 Timothy A. Dombrowsky '87
 -Mary E. Gilbert CPA
 Susan A. Halligan
 Katharine A. Souter
 -Bryan P. Sutherland
 -Carolyn L. Yocom

Master's Club
 G. Harvey Gail
 Marc S. Hayden
 Bradley Jurkovich
 Nancy Letney Pugliese L'88
 Jonathan Sprechler
 John E. Turville Jr.
 -R. Michael Vaughn
 -Alfred W.M. Yu

Kippe (Spear) Coe
 Willis G. Worcester

Class of 1989
 Participation: 23%
 Annual Fund Gifts: \$543
Atkinson Club

-Kirk M. Marston
 Richard B. Mussler
 -Joan E. Sunderland
Master's Club
 Randolph L. Chakerian
 Linda L. Gilbert
 Ron M. Hittner '87
 Pushker Benjmin
 Todd L. Carey
 Scott A. Coe
 Jeffrey M. Jones '85 L'89
 Craig A. McCarthy '85 L'89

Class of 1990
 Participation: 26%
 Annual Fund Gifts: \$720
Atkinson Club

-Douglas D. Byers
 H. W. (Chip) Gabriel Jr.
 Thomas A. Griffin
 Timothy G. McFall '87
 -Linda B. Smith
Master's Club
 Katherine H. Deane '83
 -James Scott

Joey (Ovanin) Wilcox '89
 Janice H. Colvin
 Bryan V. Crawford
 Patricia A. (Thomas) Freeman
 Lisa M. Freiley '86 L'90 C'90
 Edward Grogg
 Daniel P. Harbert
 -Donna L. Kilber
 -Carolyn (Brittingham) McKinney

Class of 1991
 Participation: 23%
 Annual Fund Gifts: \$460
Atkinson Club

-Ann Marie Cox
 Jeff M. Sargent
 -Julie Stangell
Master's Club
 Eric M. Kelso
 Makoto Onodera
 -Bennett J. Carter L'91 C'91
 -Caroline P. Carter
 Joseph W. Frazier
 -Kevin P. McCloughy '89
 Todd A. Plimpton L'91
 Scott W. Talkington C'91
 -Marie B. Wyllie

Class of 1992
 Participation: 18%
 Annual Fund Gifts: \$440
Atkinson Club

Peter D. Cornish
 Edwin L. Deery
 -William A. Hall
Master's Club
 Nareedee Jayanama
 Scott C. Lockwood
 Brian E. Smith L'92
 James T. Collins
 David H. De Mott
 Jennie Y. Kjos
 John S. Marick
 Richard D. McDonald
 Theresa Rockwood
 Heather A. Schermerhorn '89

Class of 1993
 Participation: 26%
 Annual Fund Gifts: \$795
Atkinson Club

-Kevan D. Fenderson
 Alan F. Scheidegger
 Paul E. Scott '91
 -Duncan M. Walker
Master's Club
 Christopher S. Reiten
 W. Brad Rudkin L'96 C'96
 Melissa P. Samiee
 -Russell P. Allen
 Kipp B. Cosgriff '91
 -Carol Fish Jensen
 Brian D. Schmidt
 Suzanne E. (Smith) Schulze
 -Ross C. Stout '85
 Mark L. Sutter
 Christopher C. Szediak
 Danny D. Tye L'93
 Grace E. (Marks) Wittrig

Class of 1994
 Participation: 20%
 Annual Fund Gifts: \$460
Atkinson Club

-J. Scott Soutter
 Sharon M. Urry
Master's Club
 Timothy M. Blackford
 Scott W. Colson
 Eric S. Forrest
 Michael S. Thiessen '89

Richard L. Hartley '58
 --Dennis L. Helt '77
 Daniel R. Ivie '76
 --Kenneth W. Jacobson '87
 --Ronald A. Jensen '69 E72
 Paul O. Jewell '53
 --Thomas A. Johns '58
 Richard S. Kawana '66
 Elizabeth J. (Carlson) Kelly '74
 --Clinton W. Kersten Jr. '62
 --John G. King '64
 --James D. Kniffin '79
 Douglas H. Knowlton '78
 Robert D. Knutsen '81
 --Charles B. Larkin '45
 --Kenneth E. Lilly '42
 Renée M. Lirette '90
 Darlene S. Loiselle '87
 Sabrina P. (Peterson) Loiselle '89
 --Aileen Loomis '42
 --T. Edward Luttrell II '74 M76
 --Larry J. Lynn '61
 --Donald R. Marble
 --Harriet M. Marble
 Jay A. Marble '95
 --George A. Matile '52
 Albert D. Miles '51
 --Robert C. Millikan '68 L71
 --David M. Milloy '79 L84
 --Frank A. Moore Jr. '56
 --M. E. Gus Moore '33
 --William F. Moynihan '50
 Harvey D. Neffendorf '57
 --C. Randy Nelson '78
 James K. Noa Sr. '31
 Zoe A. Pearson '85
 --Brian M. Perko '75 L78
 Thomas A. Phillips '86
 Gino G. Pieretti Jr. '56 L58
 --Douglas B. Porter '80
 --Orville D. Ragsdale '42
 --Gary A. Raid '59
 --Robert C. Rhoads '49
 --Irvin J. Roth '52
 Robert D. Sawatzky '86
 Scott T. Schafer '86
 --La Forest (McDonald) Schenk '35
 Loli G. Scriveni '52
 --Robert W. Shepard '53
 --Dorothy B. (McDonald) Shinn '35
 --Peter B. Slabaugh '67
 --Donald R. Slayton '82 L/M86
 --Kerrie M. (Bergmann) Slayton '83
 --Kevin R. Smith '79
 Lyle E. Smith '65
 --Melissa L. Smith '79
 Bradley E. Soderquist '84
 Dawn M. (Roberts) Soderquist '84
 Phyllis (Phythian) Stephens '39
 William K. Stewart '82
 --Wilfred C. Sutton '37
 --Gerald A. Takase '78
 Robert G. Taylor '51
 --Larry C. Thompson '57
 --Maxine Trenbeath
 --William Trenbeath
 --Thomas L. Warren '49
 Bruce R. Webber '73
 Peter W. Welch '61
 --Charles A. White '72
 Bruce P. Williams '69
 John B. Wilson '73 L77
 WJ and IG, Inc.
 --Tatsuro Yada '38
 --Rachael D. Yocum '37
 Gibbs W. Zaufi '44

In Kind

The following individuals, businesses and organizations contributed gifts in kind, such as artwork, equipment, supplies and books. Their generosity is deeply appreciated.

Affordable Framing
 Balloon Flying Services of Oregon
 Connie Battaile
 The Bike Peddler
 --Barbara M. Bruukow '75 M'81
 Camelot Photography
 Carol Christen
 Croissant & Co.
 --Robert A. Davis L'81
 Marilyn Donovan
 Brian E. Driesbeck '88
 The Elite
 James H. Elliott '47 H'78
 Gallagher Fitness Resources
 Gold's Gym
 Joe Gordon
 Judy Gordon
 Ruth D. Grover
 Delores Haggland
 Phyllis Hall
 --Patricia Hanns
 Alex Hartnett
 Iggy Hartnett
 Barbara Duncan Hewitt '59
 Hidden Paths Massage
 --Colleen A. (Mullin) Hoyt
 --George W. Hoyt '38
 Bonnie Hull
 Roger P. Hull
 Nancy B. Hunt
 The Inn of the Seventh Mountain
 Ivy Hi-Lift
 Jackson Jewelers, Inc.
 Jiffy Lube
 X/P Corporation
 KITS Cameras
 Lillie H. Lauha
 Made in Salem & Friends
 Marion Construction Company
 Jack McLarty
 David McGuire
 Barbara McLarty
 Mission Mill
 The Night Deposit Restaurant
 Alex Nisbet
 Hattie (Ramp) Nisbet '35
 Mary Nordlander
 Robert Nordlander
 Northwest Sanitation
 Olsen-Fennell Seeds, Inc.
 Daniel O. Page
 The Pine Tavern Restaurant
 Power Rents, Inc.
 Q Lube
 Joanne R. (McGivra) Rose '60 L'84
 Sather Travel, Inc.
 --Dan W. Schneider L'74
 Schreiner's Gardens Inc.
 Settecase Architecture
 Phillip Settecase
 The Shutterbug
 Daniel E. Snyder '53
 Eugene Snyder
 Stephan Soihl
 Stanley Equipment Company
 Steenmonts Studio
 Ruth Straus
 Tektronix, Inc.
 Tom's Trophies
 Jacob Van Staaveren
 Robert W. Voigt '42
 --Daphne Walker
 Willamette Bistro

In Honor

The name of each honoree is followed by a list of those who contributed this fiscal year.

In Honor of Sidney Brockley

Clackamas County Bar Association

In Honor of Bruce L. Gates

Mr. and Mrs. Stephen Dudley

In Honor of Jerry E. Hudson H'97

Dattel, Inc.
 George E. Dionesotes
 Margaret Dionesotes
 Educational & Institutional Insurance Administrators, Inc.
 Carole Eggers
 The Institute for Continued Learning
 PGE-Enron Foundation
 Wesley Robinson
 Dorothy R. Snyder
 Carol Whipple

In Honor of Jay A. Jamieson '75

Eli Lilly and Company Foundation

In Honor of Jim Knapp

Marcell R. Drechsler
 Alex Hartnett
 Willard B. Drechsler
 Dianna Z. (Ziehm) Mack '84
 Elizabeth Ziehm

In Honor of Edna L. (Thoman) Martin '40

Robert T. Martin

In Honor of Dean Charles Nestor & Professor Walter Farrier

Celia Butler
 Stanley Butler

In Honor of Professor Murco Ringnald & Margaret Ringnald

James H. Elliott '47 H78

In Honor of Grant O. Thorsett

--Stuart C. Causey '72

In Memory

The name of each person whose memory is being honored is followed by a list of those who contributed during the fiscal year.

In Memory of Earl H. Atkinson '54

Judy Grant Allen '56

In Memory of Bernard F. Bednarz L'56

Grabenhorst Brothers

In Memory of Helen (Moore) Benner '36

Robert E. Jones '70 M76

In Memory of Judy (Mortz) Benson '56

Dean K. Benson '56
 --Janice (Weber) Reeder '56

In Memory of Leslie G. Bradshaw '74

Grabenhorst Brothers

In Memory of James S. Bremmer

Grabenhorst Brothers

In Memory of Margaret Brown

Grabenhorst Brothers

In Memory of Roberta Slane Brown '76 L'82

--Frederick A. Slane '80

In Memory of Charles S. Campbell '32

--Margaret (Siegmund) Wilson '42
 --Otto J. Wilson '38

In Memory of Robert L. Cortelyou

Grabenhorst Brothers

In Memory of F. Gordon Cottrell L'54

Joseph M. Hardman L'54

In Memory of John R. Coutrakon L'76

Peter B. Froehlich L'76
 --Elizabeth S. (Schade) Hanchenko '72 L'76
 D. Erik Larson L'76
 --Kerry A. Richards L'76
 --George B. Stevenson L'76
 --Bradd A. Swank L'76
 Brian M. Tollefson L'76

In Memory of Catherine A. Covert '77

--Alma A. (Felton) Howe '56
 --Robert W. Howe '54
 --Wilma (Aller) Zicker '53

In Memory of William W. Covert Jr. '53

--Alma A. (Felton) Howe '56
 --Robert W. Howe '54
 --Lee E. Mueller
 --Ann (Shidell) Mueller '53
 Harriet (Aller) Storaker '53
 --Wilma (Aller) Zicker '53

In Memory of Joel de Vries L'81

--Gregory J. Englund '78 L'81
 --Judith Basker Garlinski L'81
 Richard J. Kuhn L'81
 Gary A. Moran L'81
 James A. R. Nafziger

In Memory of Robert W. Dettling '93

Robert E. Dettling

In Memory of Professor Hugh L.H. Dick III L'71

--Helene Biddle Dick
 --H. Lenox H. Dick

In Memory of Marcia L. (Fuestman) Dixon '31

--Stewart M. Butler '61

In Memory of Robert Drager

Grabenhorst Brothers

In Memory of Robert Drager

Grabenhorst Brothers

In Memory of Eloise Q. Ebert

Anonymous

In Memory of Allan L. Ferrin '41

--Judy Grant Allen '56
 June (Woldt) Cone '42
 --Ann Hudson
 --Jerry E. Hudson H'97
 --Barbara S. Mahoney
 --Timothy Mahoney
 Charles D. McGee
 Kathleen A. McGee
 Scollars Ertzel & Rising Inc.
 --Clarice M. Warren
 --Thomas L. Warren '49

In Memory of Robert Drager

Grabenhorst Brothers

In Memory of Eloise Q. Ebert

Anonymous

In Memory of Allan L. Ferrin '41

--Judy Grant Allen '56
 June (Woldt) Cone '42
 --Ann Hudson
 --Jerry E. Hudson H'97
 --Barbara S. Mahoney
 --Timothy Mahoney
 Charles D. McGee
 Kathleen A. McGee
 Scollars Ertzel & Rising Inc.
 --Clarice M. Warren
 --Thomas L. Warren '49

In Memory of Stephen J. Fouchek L'48

Stephen D. Fouchek
 Barbara A. Meyer

In Memory of Constance Fowler

James H. Elliott '47 H78

In Memory of June Gatti

Grabenhorst Brothers

In Memory of M. Clare Geddes '27

--James D. Geddes '57
 --Nancy (Lager) Geddes '57

In Memory of Richard M. Gillis

--Lewin D. Beatty '57

In Memory of Grace (Collins) Goudy '22 H'85

The Collins Foundation
 --Betty (Andrews) Savereid '45
 --Cherida Collins Smith '72

In Memory of George H. Grabenhorst Jr.

Alice U. (Ulrich) Burrell '42
 E.A. Haugstad
 --James R. Phillips '50

In Memory of Donald K. Grant '29 L'29

--Virginia G. (Grant) Schuyler '80

In Memory of Evelyn H. (High) Grant '31

--Virginia G. (Grant) Schuyler '80

In Memory of Jack Hafferkamp

Betty S. Hafferkamp

In Memory of Louise Hammer '43

Grabenhorst Brothers
 --Jean Williams '43

In Memory of Elmer Harrold '44

--Shirley (McKay) Hadley '44
 --Wayne E. Hadley '42
 --Margaret (Siegmund) Wilson '42
 --Otto J. Wilson '38

In Memory of Larry K. Harvey

Norman L. Martin L'72

In Memory of Paul H. Hauser '36

--Donald J. Egr '36

In Memory of Fanny Hull

Bonnie Hull
 Roger P. Hull

In Memory of Platt Hull

Bonnie Hull
 Roger P. Hull

In Memory of Kevin Johnston

Richard B. Hagedorn L'73

In Memory of Margaret (Doeye) Kennedy '37

William F. Kennedy

In Memory of Gardner Knapp

K/P Corporation
 Jim Knapp

In Memory of Emma E. Koehler

--Robert A. Davis L'81

In Memory of Kristine Liepins

Mary L. Liepins
 Nicholas Liepins

In Memory of Ivan Lovell

Walter L. Berg '43

In Memory of Chester F. Luther H'75

--Donald L. Agnew '57
 Hilma M. (Breuser) Byars '42
 William J. Byars '40
 --Marilyn L. (Luther) Egans '67
 --Michael F. Egans '66
 Douglas R. Luther
 Verrill J. (Redo) Rinehart '62

Becky McGovern
 Marilyn E. Meiseger '34
 *Corolyn M. (McMinnie) Melchert '60
 Mid-Valley Press and Mailing
 Patricia Miller
 Conrad T. Miner '51
 John J. Mistkawi '64
 Judy Ann Mistkawi
 Donna Moran
 Suzanne Barnes Morrison
 *Eleanor (Yarnes) Mosher '35
 Edith Mulkey
 Clyde Mullin
 J. Richard Muntz
 Patrick Murdoch
 Harold Murray
 Lenore Murray
 Jeffrey E. Newenhof '81
 George R. Norris
 Adelia (White) Notson '25
 *Robert C. Notson '24 H72
 *Delores (Netz) Nunn '42
 *Warne H. Nunn '41
 Larry R. Obereg
 Anthony M. Partigan
 Betty A. Partigan
 Bettv Kuhlman Peate '50
 Alice Phalan
 Helen K. (Montag) Pickett '49
 Suzy Platt '38
 E. Jean (White) Potts '29
 Clarence Pugh '64 MME70
 Merry Kathleen (Keck) Pugh '67
 Margaret Purvine '34
 David P. Rehffuss '61
 Ruth E. (Ross) Rhoden '25
 Joni R. Roberts '84
 Nancy (Norman) Rom
 Dorothy G. (Burton) Rose '45
 John M. Ross '36
 Thelma M. (Ofstehage) Ross
 Howard W. Runkel H85
 Mary Runkel
 Barbara Woodworth Saigo '64
 Mr. and Mrs. A. N. Sather
 Daniel M. Schmidt
 *James F. Schmidt '65
 Larry L. Schmidt '61
 Virginia G. (Grant) Schuyler '60
 John G. Schwartz '65
 Ellen (Hoeyer) Sedell '66
 James R. Sedell '66
 Sherman Sherman & Murch
 Dorothy B. (McDonald) Shinn '35
 Jeffrey R. Slottow '67
 Eleanor E. (Loveless) Staley '51
 Diane (Proctor) Stearns '51
 Jon A. Steiner '63
 Ellen Stevens
 Steven B. Stocker '71
 Teri (Tinker) Stocker '71
 *Gayle D. (Denison) Strone '41
 Linda R. (Sharpe) Taylor '70
 *Tokyo International University of
 America
 Adelaide L. Treistad
 Barbara (MacDuffee) Tripp '49
 Russell W. Tripp '50
 Michael S. Tschida '75
 Robert A. Ulrich '53
 Maxine F. (Holt) Van Wyngarden '42
 Allan E. Voigt '47
 Thomas W. Wam '50
 Lucille Wardle
 William H. Barnes
 Sybil Westenhous
 Barbara E. (Donaugh) Westphal
 Leonard L. Westphal Sr.
 Jean Whipple
 Beatrice L. (Lockhart) White '29
 Guy Whitehead

Ronald E. Williams '62
 Janis S. Wilson '84
 Margaret (Siegmond) Wilson '42
 Otto J. Wilson '38
 Kathryn L. (Vandenberg) Witkowski '73
 Charles Wold
 Judy Wold
 Ralph Wright
 Elizabeth A. Yocom
 Richard A. Yocom '49
 Tom T. Yoshikai '55
 Kurt-Alexander Zeller
 Sha Li Zhang

Cardinal Round Table

Cardinal Round Table is a booster club for Willamette University athletics. Their support for the fiscal year totaled \$55,795.

Acordia/Potts, Davis & Company
 *Winsler Paul Acton '47
 Rodney L. Allison '68
 Donald C. Aman
 R.G. Andersen-Wyckoff
 Architects Four
 Zsolt B. Argenyi
 Glen E. Armstrong
 Shahob K. Asfari
 Thomas Augustyn
 Thomas A. Bailey
 Thomas G. Bakkin
 Barrick Funeral Home
 Gregory Barrick
 Michael B. Batlan '75 M81
 Milton R. Baum '49 E51
 Ezam Bayan
 William E. Beard '38
 Ray E. Beaty
 J. Kevin Beck
 Walter M. Beglau L89
 Walter E. Bensman Jr.
 Patrick C. Bickler
 Scott H. Bigham '88
 Jack L. Bishop '57
 Frederick J. Blanchfield
 Dale E. Blanton '75
 Gary W. Boehne '77
 Boldt Carlisle & Smith
 Robert L. Boldt
 Bernard Bolme
 Ann Boss
 Frederick M. Boss
 Gene R. Bowers '61
 Charles J. Bowles
 *Vernon R. Bradley
 H. Joe Broeker Jr.
 Cheryl K. Brown
 Lawrence A. Brown Sr.
 Philip Brown
 Stephanie Burrell L88
 Burt Swanson Lathen Alexander
 McCann & Smith
 Pete Byeman
 Capital Trophy
 Capitol Chevrolet Cadillac Subaru Geo. Inc.
 George E. Carlisle '55
 Richard J. Carney '64
 Wallace Carson Jr. L62
 Cascade Foot Center
 Cascade Tire Factory
 Vernon D. Casterline '41
 *Stuart C. Cautery '72
 G. Marc Choate
 Donelle Chomiak
 Otille Chomiak
 Edward L. Clark Jr.
 Everett W. Clark '38
 David B. Claunch '79

Marshall Coba
 Robert R. Cooper
 Michael R. Cremere
 Kathleen Dahlin L78
 Deems, Inc.
 Robert J. DeVydere '87
 Gordon F. Dix
 Bill Doherty
 Jean Sanezi (Carkin) Donovan '45
 Robert H. Donovan Jr. '47 E48
 Jack A. Dressler
 Jay A. Dressler '79
 Richard R. Dunlap
 Robert M. Dunlap
 Joseph Dunne
 Gerald L. Dykes '81 M82
 Loren Edmonds
 Gregory Eide
 William Elliott
 Elliott-Sheets Construction, Inc.
 Henry M. Ercolini '48 E53
 David Ferrin
 Tom Flaherty
 Eugene Fletcher
 Kevin C. Gage L81
 John M. Gallagher
 Susan C. Gallagher
 Timothy G. Garlock L82
 Armonica M. Gilford
 V. Gib Gilmore '69
 Virgil T. Golden Funeral Service
 J. Stefan Gortalez '77 L86
 Marvin Goodman '47
 Michael Graitt
 William R. Gray III '77
 Ernest P. Greenwood '41
 James C. Griggs '71 L75
 Jerry Groff
 G. Roger Hamilton
 Stanley N. Hammer
 Earl Hampton '48
 Bill Hanauka '46
 Terry Hancock
 Patricia Harris
 Roger W. Hansen
 Mark Harbert
 Kenneth A. Hartung
 David B. Hatton
 Keith L. Hayes L90
 Janice L. Hazel
 Brent Hiatt
 Loren D. Hicks '42 L49
 John H. Hobson '41
 Joseph C. Hoffman
 R. W. Hofstetter
 Mark W. Hohr '77 L80
 John M. Howell L75
 S. Kent Irving
 Richard L. Isaak '53
 Kenneth W. Jacobson '87
 Paul O. Jewell '53
 Johnson & Ray Investment Realty
 Mary E. Johnson
 J. Courtney Jones '49
 Jeffrey M. Jones '85 L/M'89
 Walter L. Jones '52
 K/P Corporation
 Al Kaelin
 Keystone Resources, LLC
 Paul Klann
 James D. Kliffin '79
 James B. Knight
 Gordon A. Kunke '47
 Byron J. La Chance
 Lafky & Lafky
 Kevin T. Lafky
 Michael J. Larsen '83
 Paul A. Lee
 Richard D. Lee L56
 Al Lightner
 Carolyn (Brady) Lindbeck '47

John Lindbeck '40
 James E. Lisle
 James H. Lium
 Roxanne K. Livingston
 John Z. Lovell '91
 Eugene L. Lowe '49
 Roger T. Lowe '80
 Christopher G. Lundberg
 Kenneth Lundberg
 Con P. Lynch '80 L83
 Joan (Thomas) Macy '49
 John A. Macy '47
 Dennis P. Matney
 Michael L. McDonough L76
 Thomas C. McMullen
 Jerry O. McNeerney '55
 Kevin McCann
 Joseph T. McNaught
 Ruben J. Menashe '55
 Dennis V. Messoline
 Paul J. Meyer
 Gregory C. Miles
 Leland D. Miller
 John J. Mistkawi '64
 Matthew R. Moritz
 Chris Morris
 Robert D. Morrison
 Kevin Mote
 Debora Mrowka
 Stanley Mrowka
 Joseph W. Much '70
 Chad E. Niedermeyer
 Terese E. Niedermeyer
 Tim D. Nord
 W. Wallace Ogoah L74
 The Oregon Mail Room
 Don W. Oswalt
 Pacco Business Forms, Inc.
 Theodore G. Pavlicek '80
 Charles E. Peck M77
 Charles R. Peter '56
 Sam Petrillo
 Curt H. Pham
 James R. Phillips '50
 Physicians Building Group
 Craig A. Poole M84
 Craig Price
 Print Connection
 Clarence Pugh '64 MME70
 Cecil H. Quesseth '40 L46
 Harvey Quistad
 Mark Radabaugh
 Robin J. Rickard
 Paul Rogland
 John M. Ross '36
 John E. Ross
 Roth's IGA Foodliner, Inc.
 Orville Roth '56
 Michael Rupp
 Morris H. Saffron
 Salem Area Transit
 Salem Heating & Sheet Metal
 Fred J. Saporito
 Scallars Etzel & Rising Inc.
 Benjamin F. Schaad '47 E53
 David F. Schmidt
 Louis Schwab
 Robert W. Shepard '53
 Lyle D. Shepherd '57
 Robert J. Sheridan '44
 Sherman Sherman & Murch
 George J. Simio '40
 Robert E. Skinner '80
 Oscar H. Specht '39
 Brian Steffel
 John A. Stevens
 Robert Stevens
 Thomas R. Stevens
 Robert W. Stewart
 John W. Stortz '46 L49
 Renee Stringham

Larry A. Stuart
 Richard D. Stumpff
 James O. Sturdivant
 James M. Sumner
 Robert E. Tayler '55
 Thomas Distributing Company
 Lon R. Thomas
 Bruce D. Thorn L88
 David F. Titus '75
 Walter J. Todd L81
 Jeffery S. Towers
 Randolph J. Traeger '79
 William Trenbeath
 Pamela R. Triplett
 Peter W. Truitt
 Roy Turnbaugh
 Monte Turner
 Satish Upadhyay
 Mike D. Walker
 *B. John Wallace '52
 Walling Sand & Gravel Company
 Thomas L. Warren '49
 Michael T. Weirich
 Willamette Graystone, Inc.
 Alex Williamson
 Robert C. Williamson L86
 Otto J. Wilson '38
 Withnell Dodge
 Richard E. Withnell
 Theresa Ann Yih
 Richard A. Yocom '49
 Todd D. Yorke '74
 Robert Zirschky

Letterwinners

Letterwinners is an alumni booster club for university athletics. Willamette is proud of the encouragement and \$6,455 in support that these alumni gave the Bearcats during 1997-98.

Elizabeth P. Allen '82
 Victor L. Backlund '58 E'61
 Richard S. Baldini '81
 Dale A. Bates '48
 Hugh E. Bellingier '52
 L. James Bergmann '54 L'56
 Nikki K. Binnie '85
 David T. Bloye '70
 James C. Booth '64
 Charles S. Bowe Jr. '51
 Cynthia L. Bunker '80 L'83
 Gerald C. Burnett Jr. '64
 W. Carl Butte '53
 Kelli J. Gammack '88
 Dwight Catherwood '40
 Glen D. Childs '67
 John R. Christopher '42
 Michael Coen '55
 Kevin P. Connors '88
 Robert E. Daggett '42 E'47
 Keith A. DeGrandmont '79 M'82
 Robert H. Donovan Jr. '47 E'48
 Henry M. Ercolini '48 E'53
 George E. Erickson '37
 Matthew M. Evans '81
 Anthony J. Fraiola '44
 Carma C. Franz '79
 Charles S. Furno '47
 Gary A. Gaffney '85
 Susan M. Gill '81
 Frank P. Giroud '29
 Aissa N. (Thomas) Guilletti '90 T'94
 Thomas R. Gooding '55 L'58
 Mickey D. Gridley '82
 Gustafson Forest Products
 Dale R. Gustafson '56
 Norman L. Hardy '76
 *Henry H. Hartley '27

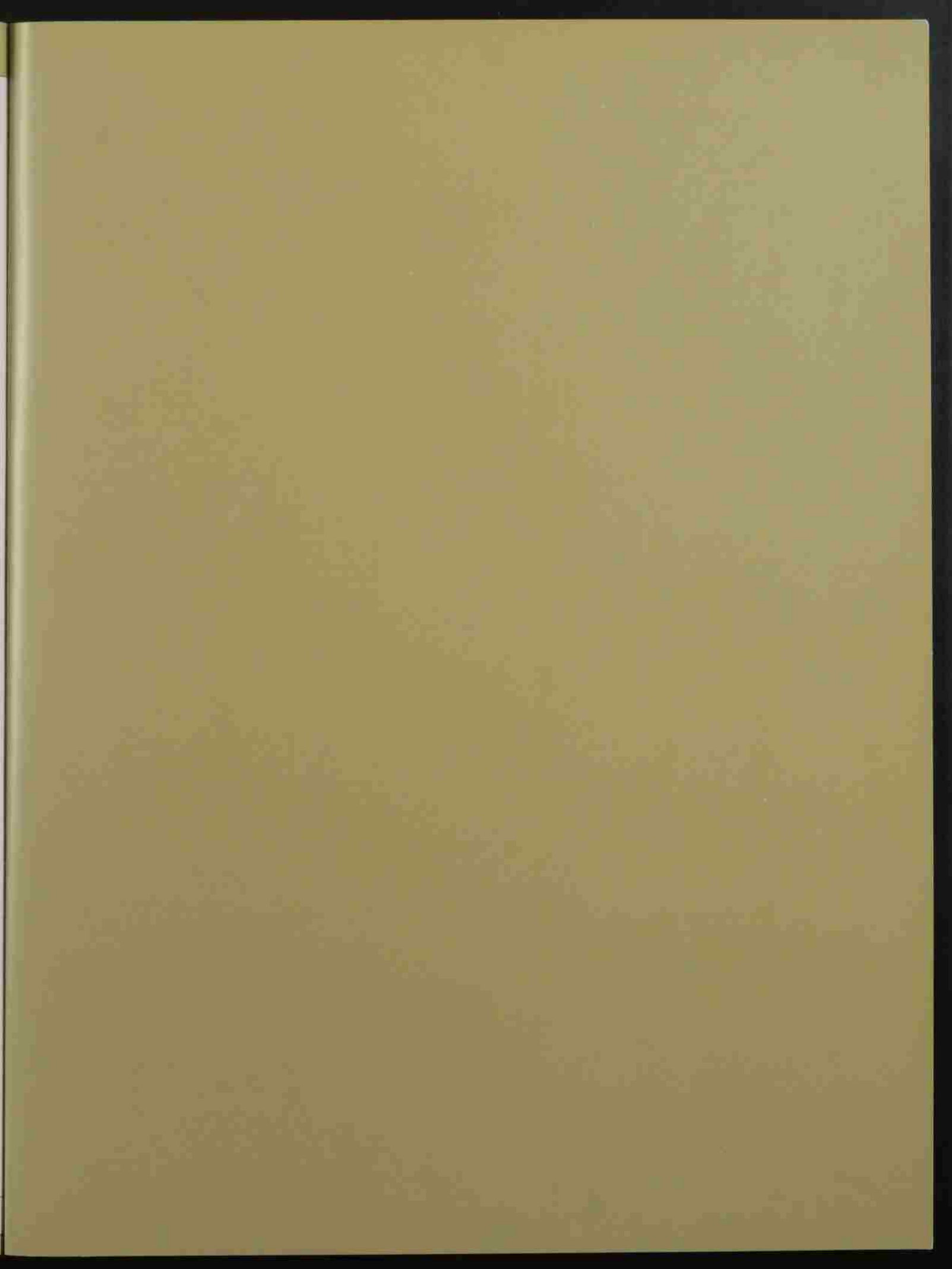

In Memory of Helen Yeomans Luther

-Donald L. Agnew '57
 -Betty (Starr) Anderson '40
 -Robert F. Anderson '38
 -Virginia B. (Barber) Bartsch '46
 -Beulah B. Blake
 -Barbara (Pitts) Bowles '44
 -Charles J. Bowles
 J. Bruce Boyd
 Orlena E. Boyd
 Kathleen Braddy
 Robert J. Braddy
 James A. Cappelletti
 Pat Cappelletti
 Mary Carol Day
 Thomas P. Day
 Charles H. Dierthick
 Doris Dierthick
 Ear, Nose & Throat Associates
 -Marilyn L. (Luther) Egans '67
 -Michael F. Egans '66
 Phyllis Elgin
 Robert C. Elgin
 Wayne A. Engstrom
 Wilma A. Engstrom
 Mark Gehlar
 Phyllis Gillis
 Betty S. Hafferkamp
 -Deanna Iltis
 -Richard Iltis
 -Clarence A. Kraft
 -Mildred Kraft
 Esther R. Lancefield
 Douglas R. Luther
 Norman Luther
 Rosalind G. Luther
 -Barbara S. Mahoney
 Harold Matsuzaki
 Patsy Matsuzaki
 -Calvin D. McConnell
 -Velma Duell McConnell
 Dorothy Monk
 Beth M. Nutting
 Elisabeth Walton Potter
 -Clarence Pugh '64 MME70
 -Merry Kathleen (Keck) Pugh '67
 Howard W. Runkel H83
 Mary Runkel
 Curtis J. Schneider
 Daphne C. Schneider
 John O. Startzel
 Patricia L. Startzel
 -Mary Stillings
 Gregg W. Suits
 Frances C. Uhden
 -Jean Whipple
 -Margaret (Siegmond) Wilson '42
 -Orto J. Wilson '38
 Allan Yago
 Edith Yago

In Memory of Craig A. Lytle L'81

James D. Boyle L'97
 -Judith Basker Garlinski L'81

In Memory of Gladys C. (Fletcher) McClintock '27

James A. McClintock '27

In Memory of Hugh E. McGilvra '28

-George W. Hoyt '58

In Memory of Louise (Nunn) McGilvra '28

-George W. Hoyt '58

In Memory of Jonathan L. McGladrey '67 L'76

Peter B. Froehlich L'76
 -Elizabeth S. (Schade) Harchenko '72 L'76
 D. Erik Larson L'76

-Kerry A. Richards L'76

-George B. Stevenson L'76

-Bradd A Swank L'76

Brian M. Tollefson L'76

In Memory of Ruby M. Miehler

Grabenhorst Brothers

In Memory of Charles E. Moles

Wesley Robinson

In Memory of Cecil Monk

-Stanley J. Buch '45

Mark R. Neary '41

In Memory of Mark E. Moorman '41

Lola B. Moorman

In Memory of Claire A. Mower '77

Ann P. Mower

C. A. Mower

In Memory of Royal Nakano '28

George Histed

Mira L. (Nakano) Histed

In Memory of Margaret C. (Knochenhauer) O'Neill '56

Clement J. O'Neill

In Memory of Dorothy J. (Koschmidler) Olson '44

J. Wallace Olson '45

In Memory of Elizabeth M. Powell '97

G. Ross Heath

Lorna M. Heath

-Judy (Hanshue) Lozano

-Robert S. Lozano

Rachel Powell

Richard L. Powell

Eva Salas

Mary E. Williams

In Memory of Charles Randall L'18

Katharine Parker Randall

In Memory of A. J. Rawlinson

Grabenhorst Brothers

In Memory of Katherine I. Redmond '87

-Shari (Lord) Greer '87

In Memory of Stella Reidy

Grabenhorst Brothers

In Memory of Thomas J. Reuter '73 L'76

Peter B. Froehlich L'76

-Elizabeth S. (Schade) Harchenko '72 L'76

D. Erik Larson L'76

-Kerry A. Richards L'76

-George B. Stevenson L'76

-Bradd A Swank L'76

Brian M. Tollefson L'76

In Memory of Gerald M. Robison '49 L'50

Mary Parker Robison '48 E'52

In Memory of Erik Rosenquist L'76

Peter B. Froehlich L'76

-Elizabeth S. (Schade) Harchenko '72 L'76

D. Erik Larson L'76

-Kerry A. Richards L'76

-George B. Stevenson L'76

-Bradd A Swank L'76

Brian M. Tollefson L'76

In Memory of Dona (Adams) Rothwell '49

Elizabeth Olson Hill '48

Patrick N. Rothwell L'81

In Memory of James V. Scariot Jr. '96

Lawrence Gardepie

James V. Scariot

Kathleen F. Scariot

Louise A. Shepard

Theodore R. Shepard

Robert W. Tucker '97

Emily M. Vracin '96

In Memory of Cecil R. Scheuerman '36

-Donald J. Egr '36

In Memory of Sara L. (Bingay) Schultz '90

-Brenda L. Ballantyne

-Michael J. Ballantyne '89

-Lori K. (Irving) Robertson '90

-William D. Robertson III '89

Theodore D. Schultz

In Memory of Nick Schweigert

Grabenhorst Brothers

In Memory of Theodore E. D. Shay '79

-James A. Miller

-Shirley (Shay) Miller '67

In Memory of Theodore L. Shay

Christine E. Goosman '75

Diane Hedstrom

-Kimberly A. Shay '81

In Memory of Reid L. Shelton '46

-Margaret (Siegmond) Wilson '42

-Orto J. Wilson '38

In Memory of Leland A. Shinn Jr. '40

-Dorothy B. (McDonald) Shinn '35

In Memory of Rhodes S. Skillman

Grabenhorst Brothers

In Memory of Desda W. Slottow

-Jeffrey R. Slottow '67

In Memory of Howard J. Smalley

Betty L. Bowman

Jacinta I. Campbell

Jack Campbell

Lawrence C. Doerfler

Shirley M. Doerfler

Emilee A. Phillips

Fern Lowaine Pruett

Marjorie A. Smalley

Eugene Yamaguchi

Sara E. Yamaguchi

In Memory of G. Herbert Smith H'73

Margaret A. (Smith) Hardman '33

In Memory of M. Bruce Spaulding '31 L'30

-Roland F. Jerry Banks

Jay T. Waldron

Mr. and Mrs. Wayne Williamson

In Memory of Betty L. (Sinkola) Stevens '47

John F. Stevens

In Memory of Bruce R. Stevenson

Aon Risk Services, Inc.

--Stewart M. Butler '61

In Memory of Edwin J. Stillings

Dawn E. Hoff '84

-Elinor O. Lindquist '68

Jay A. Puppo '88

-Jean Savage '62

-James M. Stillings '78

-Mary Stillings

In Memory of Rudy Taggassell

Grabenhorst Brothers

In Memory of Julia C. Taylor L'81

-Judith Basker Garlinski L'81

Gary A. Morean L'81

-James A. R. Nafziger

Stanley G. Reinecker L'81

Brenda Peterson Rocklin L'81

In Memory of Lorraine Tepper

George E. Dionesotes

Margaret Dionesotes

Wesley Robinson

Dorothy R. Snyder

In Memory of Helen (Churchill) Trueblood

Jerene F. Adler

-Betty (Starr) Anderson '40

-Robert F. Anderson '38

Jo Anne H. Aplet

Lowell J. Aplet

Mary Halsor

Marilyn Hewitt

-Alice Trower Kirk '66

-L. James Kirk

-Barbara S. Mahoney

-Ruth E. (Ross) Rhoten '25

-Steven B. Stocker '71

-Teri (Tinker) Stocker '71

Linda R. (Sharpe) Taylor '70

Adelaide L. Trelstad

In Memory of Paul G. Trueblood '28 H'84

Jerene F. Adler

-Betty (Starr) Anderson '40

-Robert F. Anderson '38

Jo Anne H. Aplet

Lowell J. Aplet

-Barbara (Pitts) Bowles '44

The Byron Society of America

Harold C. Davis

Zi Nita B. (Kramer) Davis

Bradford L. Everson

Godny V. Everson

Mary Halsor

Marilyn Hewitt

-Alice Trower Kirk '66

-L. James Kirk

-Jacqueline (Graber) Litchfield '64

-Richard C. Litchfield '61

-Howard A. Mader '51

-Jacqueline N. (Johnson) Mader '32

-Barbara S. Mahoney

Janet L. Markee

Edith Mulkey

-Clarence Pugh '64 MME70

-Merry Kathleen (Keck) Pugh '67

-Ruth E. (Ross) Rhoten '25

-Steven B. Stocker '71

-Teri (Tinker) Stocker '71

Linda R. (Sharpe) Taylor '70

Adelaide L. Trelstad

In Memory of Steven N. Vicko L'87

-Nancy Porter L'87

Sherry M. (Kuntz) Purdy L'87

In Memory of Nancy K. (Detering) Waechter '68

Dennis Detering

In Memory of Helen Waterman

--Stewart M. Butler '61

In Memory of E. Jerry Whipple

Sammie Lou (Barker) McCormack '61

-Dennis S. Reese '72 L'79

-Joan (Whipple) Reese '75 L'79

Edward G. Whipple '74

-Jean Whipple

In Memory of Grace (Brainerd) White '23

Carl Brainerd

Rita Sommer

In Memory of Julia R. Wright

Darrell Wright '57

In Memory of Pauline (Findley) Wulf '31

Robert F. Wulf

In Memory of Robert F. Wulf

Robert F. Wulf

In Memory of Raymond L. Yarnes '30

Elaine M. Yarnes

Sequicentennial Rose Garden

The Willamette University Sequicentennial Rose Garden which honors alumni, faculty and family members with a living tribute was dedicated in May 1992. The last available rose was purchased during the 1997-98 year.

In Honor of Bryan Johnston C'91

Willamette University Faculty Council



WILLAMETTE UNIVERSITY
COLLEGE OF LIBERAL ARTS
COLLEGE OF LAW
ATKINSON GRADUATE SCHOOL OF MANAGEMENT
SCHOOL OF EDUCATION

*Willamette University is the oldest university in the West,
established in Salem, Oregon, in 1842.*