



OREGON
COUNTRY



JASON LEE'S OWN
MISSION IN WILLAMETTE
VALLEY, EST.
OCTOBER, 1834



FT. HALL

WILSON
PUBLIC LIBRARY
SALEM, OREGON



MEXICAN



IMPERIAL VALLEY



TERRIT

PACIFIC OCEAN



SIANA TERRITORY
PURCHASED - 1803



STARTED
APRIL, 29, 1834.

INDEPENDENCE

ST. LOUIS

ORY



GULF OF MEXICO

PHOTOGRAPHY

Kennell-Ellis Studio
Salem

ENGRAVING

West Coast Engraving Co.
Portland

PRINTING

Statesman Publishing Co.
Salem

LITHOGRAPHY

James, Kerns & Abbott Co.
Portland

COVERS

Kingsport Press Inc.
Kingsport, Tennessee

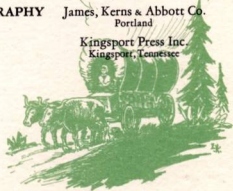

Copyright 1934

• LOWELL L. EDDY
EDITOR

• DAVID E. MOSER
MANAGER

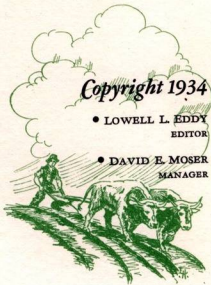



Willamette University



THE VALLULAH

VOLUME XXIV

PUBLISHED BY THE
ASSOCIATED STUDENTS
OF
WILLAMETTE
UNIVERSITY
JUNE, 1934

SALE WITHDRAWN PUBLIC LIBRARY
SALE WITHDRAWN OREGON

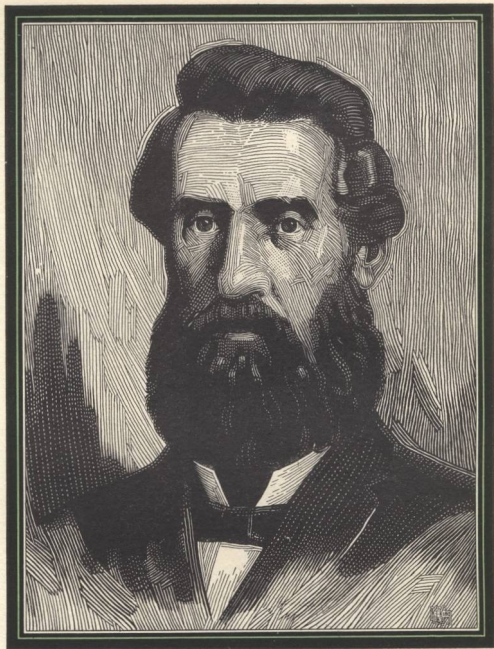

Jason Lee

DEDIC

- Across the mighty spaces of a hundred years we lift our salutation.—The century seems dissolved, time is erased; the fluttering spirits of twenty thousand youth assemble in New England to undertake a march across the continent. They gather at the call of him who sees a vision and who will lead the way to make it real. The march begins: it follows from cities to prairies, from mountains to deserts, from forest wilderness to fertile valley. There in another Canaan the miracle is wrought. Out of the patriotism of the leader, an empire is given to the nation; out of his heart, the church is made a guiding power; out of his brain Willamette becomes the cherished mother of Christian scholars. ¶ Willamette watches the years unroll, sees the creative passion of the leader, like a flame blown from eternity, move over her children, kindling in them the radiance of knowledge and the truth from heaven. The dead and living of twenty thousand youth foregather on the campus; they stand at salute to the statesman, Christian, educator—Jason Lee, dreamer and doer, servant of ageless generations by the will of God.

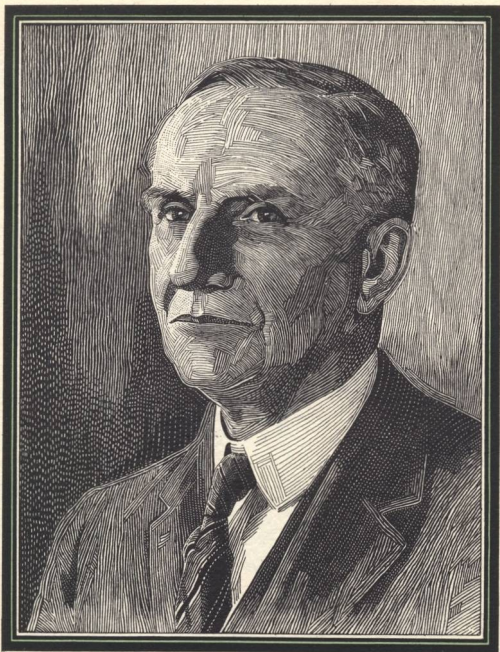

President Doney

Carl Gregg Doney, President of Willamette University from 1915 to 1934, no less a pioneer in Christian education than were the founders who first established a school in the wilderness, carried the cause of higher education into new and untried fields to accord with the rising tide of culture. Only a man of his forceful character could overcome the discouragement of great difficulties and by his unwavering purpose transform the indifference of others into active cooperation. His efforts brought the University material strength to advance its work and guarantee its future; he brought together a faculty of able men and women and made the University a positive force in Western education; he, more than any other person, converted a feeble assembly of educational units into a University of recognized worth. By his administrative ability, foresight and tact he has made real a vision of Christian education which will remain a memorial to him so long as men shall reverence learning and seek the attainment of high ideals.

10-24-68 Off. of the State Public History

ATION

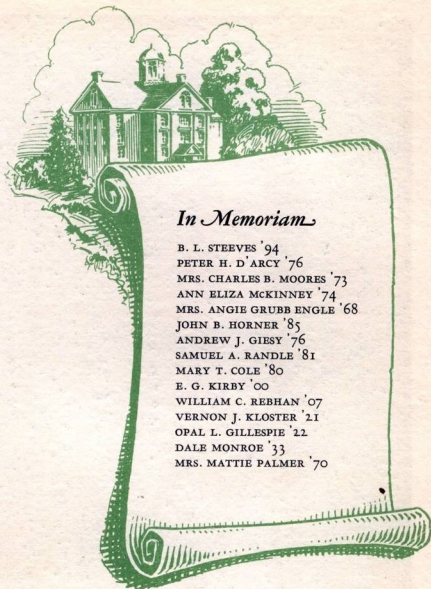

In Memoriam

B. L. STEEVES '94
PETER H. D'ARCY '76
MRS. CHARLES B. MOORES '73
ANN ELIZA MCKINNEY '74
MRS. ANGIE GRUBB ENGLE '68
JOHN B. HORNER '85
ANDREW J. GIESY '76
SAMUEL A. RANDLE '81
MARY T. COLE '80
E. G. KIRBY '00
WILLIAM C. REBHAN '07
VERNON J. KLOSTER '21
OPAL L. GILLESPIE '22
DALE MONROE '33
MRS. MATTIE PALMER '70

*There's an old Historic Temple
Rising grandly through the years,
Where the oaken-bearded fathers
Drew their strength for strong careers.
Down the years its portals open,
Gathers wise ones to its fold;
Breathes the spirit of the Westland,
Card'nal emblem 'bossed with gold.*



FOREWORD



ONE hundred years ago men burned candles of tallow and wax for light. Now they use the power that surges in the lightning flash.

One hundred years ago slavery was taken for granted, and declared by clergymen to represent "the will of God". Now bodily slavery is found only in the dark corners of the world.

One hundred years ago you could cross this continent by wagon in a half a year, if the Indians did not kill you. Now men fly from coast to coast in less than a half a day.

One hundred years ago Jason Lee, leader of the first permanent missionaries to the Pacific Northwest, established an Indian mission school that grew into Willamette University, the oldest institution of higher learning west of the Missouri river. Today Carl Gregg Doney, president of that same school, has made Willamette truly the Harvard of the West.

Throughout the Wallulah we have tried to present a kaleidoscopic picture of the old with the new of Willamette. Our historical features are as authentic as possible to give us a comparison of the realities of the past with those of our present campus.

All of Willamette's history, like that of the Oregon Country with which it has been so closely entwined, is a history of development. There is a great pride in thinking of the growth of Willamette and a greater joy in thinking of the Willamette of the future.



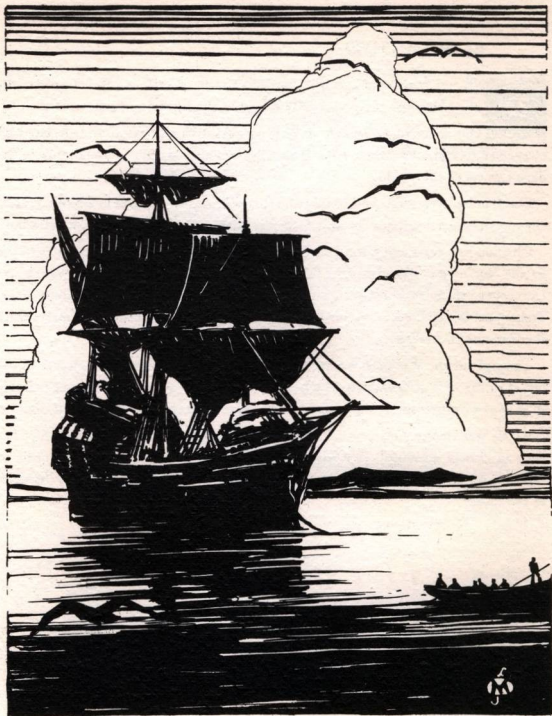

THE sailing of the ship *Lausanne* was heralded in 1839 by the New York *Journal of Commerce*, "The sending of this large expedition to Oregon is an important event, whether considered in its religious or political bearings. Among other things, it will expedite the settlement of the Territory; and we may hope also that it will give a tone to the moral and religious character of the people, resembling that of the early settlers of Massachusetts. An infant community is easily moulded into shape, but suffer it to grow up without religious influences, and any attempts at reformation are made under great disadvantages."



FROM Jason Lee's own diary we find this graphic account of the struggle to establish his first settlement, "We landed where we now are in October, 1834, and pitched our tents, unloaded our canoes, and commenced building a house. The rainy season was approaching, and I did not like the idea of living in an Indian hut. We labored under disadvantages, for we were not carpenters. We however went into the woods and cut the timber. We took the green trees and split them, and hewed out boards for our floors. If we wanted a door, a table, or a coffin, we had to do the same. We could not advance very swiftly, and we did not finish our house till after the rainy season had commenced."



GEORGE GARY, Lee's successor, entered in his diary June 11, 1844, this vivid description of the Institute building at that time, "A noble edifice in appearance, it is not finished, the cornice is not on, weatherboards not on; it will doubtless cost more than two thousand dollars. It will take more than two thousand dollars to finish it. It is decaying from the want of some more labor on it. It has probably cost the Mission now from eight to ten thousand dollars."



WALLER HALL today perpetuates the name of the man who wrote these lines to a New York friend—

“I want more than anything else a chance to educate and Christianize my children. And in order to do this I have ventured to pledge two hundred dollars for the erection of an institution of learning in this country, entitled the Oregon Institute.”

CONTENTS

•

INTRODUCTORY

PROLOGUE

BOOK I *Administration*

BOOK II *Classes*

BOOK III *Activities*

BOOK IV *Athletics*

BOOK V *People*

BOOK VI *Organizations*

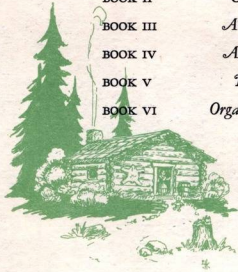

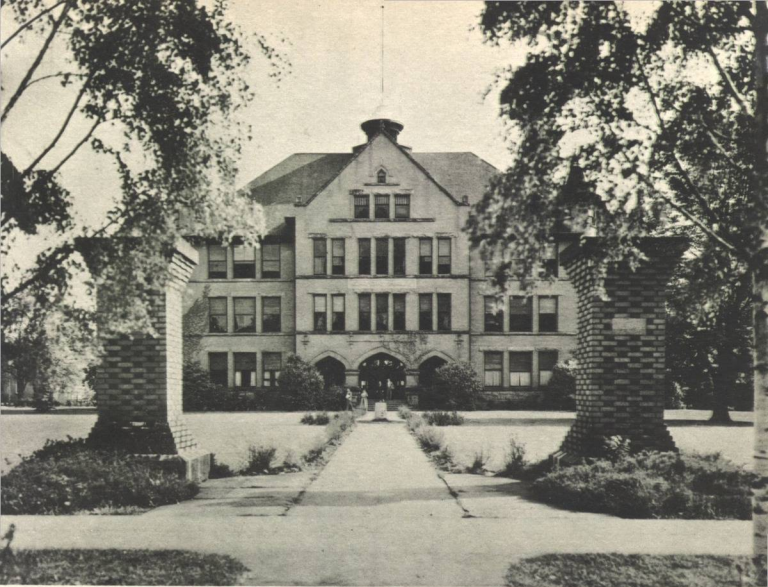

ADMINISTRATION

Eaton Hall

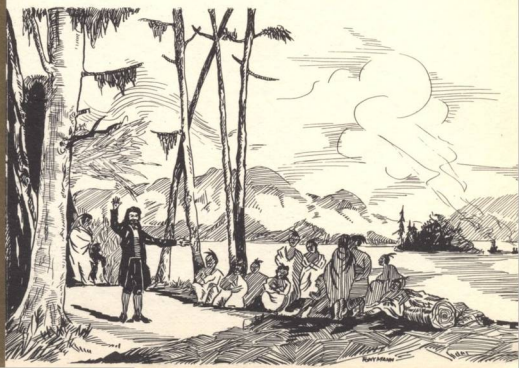

Jason Lee Preaching to the Indians

WILLAMETTE UNIVERSITY
CARL S. DONEY, PRESIDENT
SALEM, OREGON

March 15, 1934.

My dear Friends:

The Wallulah is a rich portrayal of life upon the campus of Willamette. In picture and in terse expression the doings of a year are here recorded, sometimes with a suggestion or an interpretation amazingly unique and clever. There is no dullness in a book like this, because it first was lived by those who made it.

This book, however perfect it may be, can tell but smallest part of what has been experienced here. Objective happenings have many implications and the really great transactions are of the mind and heart. Learning, Friendship, Love, Hope, Ambition, Truth, Beauty, Goodness have wandered like free spirits in and out these halls, weaving enchantments more splendid than a dream and stronger than the cords of death. The Wallulah will serve to localize these high enchantments and when the scroll has long unrolled, students will say, "Ah, yes; it was there in the library, by the mill stream, in the class room, upon the campus bench, in the laboratory, on the field of play, in the chapel, that a fire was kindled which still is radiant in my soul."

These are the real events that happen at Willamette. They are too subtle for any printed page to tell, but the Wallulah will inspire a thousand recollections, inverting the hour-glass that youth may have its gracious repetitions. That is what it does for me.

An excellent thing is such a book and none is more excellent than this.

Sincerely yours,
Carl S. Doney

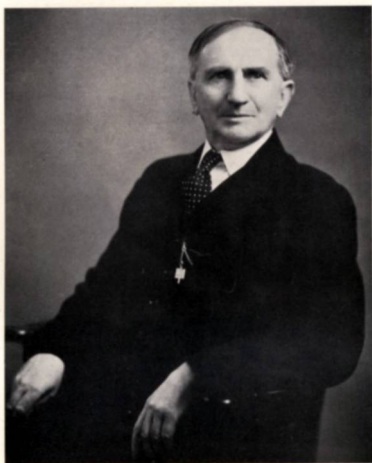

PRESIDENT DONEY

President of the University

*P*RESIDENT CARL GREGG DONEY is the friend of every student on the campus. With his ready humor and interest in people he has made himself a person admired and esteemed by all Willamette.

The scholastic and financial status of Willamette has been improved during the nineteen years of President Doney's administration and as a result of his earnest and consistent perseverance Willamette University is an institution venerated in all the Northwest.

Because of his inculcation of high ideals and his dreams of a greater university, President Doney will always be a part of Willamette to the students who have known his influence and to the school that has felt his guiding hand.



AMEDEE M. SMITH
Chairman, Board of Trustees

Board of Trustees

UNDER the direction of this Board the policies of Willamette are established. Two meetings are held every year at which faculty members are elected and appropriations voted. A committee of nine meets once each month to conduct current business.

FOR THE TERM EXPIRING IN 1934:

E. T. BARNES
J. H. BOOTH
E. S. COLLINS
MERTON DeLONG
WILBERT DOWSON

C. J. EDWARDS
D. H. LEECH
ROBERT NOTSON
B. EARLE PARKER
MISS MARY REYNOLDS

AMEDEE M. SMITH
C. H. WHITE
B. V. WRIGHT
THOMAS D. YARNES
NEIL ZIMMERMAN

FOR THE TERM EXPIRING IN 1935:

C. P. BISHOP
R. A. BOOTH
TRUMAN COLLINS
HAROLD EAKIN

M. C. FINDLEY
S. W. HALL
A. A. LEE
BISHOP TITUS LOWE
EARL A. NOTT

C. C. RARICK
J. P. RASMUSSEN
A. A. SCHRAMM
MRS. FRANK SNEDECOR
PERCY WILLIS

FOR THE TERM EXPIRING IN 1936:

JAMES W. CRAWFORD
R. J. HENDRICKS
MRS. MAE LAUTERMAN
M. A. MARCY
PHIL METSCHEN
CHAS. E. McCULLOCH

C. A. SPRAGUE
J. O. STEARNS
W. C. HAWLEY
I. H. VAN WINKLE
PAUL B. WALLACE
ARLIE WALKER

E. L. WELLS
W. W. YOUNGSON
C. J. HOLLINGSWORTH
J. T. ABBETT
J. C. HARRISON



FRANK M. ERICKSON, A.M.

Dean of College of Liberal Arts 1925-1931; Dean of University 1931—; Professor of Education 1920—; A.B., Wabash College; A.M., University of Chicago; Graduate Student, Harvard University, Stanford University.

Dean of University

DEAN Frank M. Erickson is a real friend and advisor to W. U. Students. In his position as regulator of the curriculum of the school, he establishes contact between faculty and students. He helps the student executives to understand and promote the policies determined by the trustees and the faculty. With his sympathetic and kindly assistance many students have received financial aid from the loan funds which he supervises. Dean Erickson's reading of notices in chapel and his occasional addresses bring him daily before the whole school and emphasize to observing students the part he so unobtrusively plays in arranging the smooth and complete functioning of W. U.

Dean of Women

DEAN Olive M. Dahl has made the term "Dean of Women" significant to students of W. U. not only for guidance, and sometimes restriction, but also for counsel and sympathy. Her experience and poise as a social leader have been invaluable to students and especially to social organizations of the campus. The datebook which she keeps in her office prevents conflicting of social events through the school year. By her supervision of all women's scholastic programs she has prevented difficulties and offered constructive criticism. New students particularly seek her assistance in planning their courses because of her extensive training and investigation, and upper classmen return often for additional help.

OLIVE M. DAHL, A.M.

Dean of Women and Assistant Professor of German 1927—; A.B., University of North Dakota; A.M., Wesley College; Graduate Student, Columbia University.





CAMERON MARSHALL, B.M.

♣Director of the School of Music and Professor of Music 1930—; Drake University, Frederick Howard, Boston; Gignor Gilmani, New York; Percy Rector Stevens, New York; Thomas N. MacBurney, Chicago; Elwin Smith Boston; Denver College of Music; Director Music, Nickerson College, 1917 - 1918; Dean, School of Music, Howard Paine College, 1919-1930.

School of Music

PROFESSOR Cameron Marshall enters sincerely into all student interests whether serious or amusing. Everyone will remember his enthusiasm that inspired "The Plumber's Opera" to success. Professor Marshall's Valentine Day Chapel is one of those more interesting Willamette traditions that helps to make Willamette different.

As Dean of the Willamette University School of Music, Professor Marshall is well-known in the Middle and Northwest. Under his able direction the Philharmonic Choir went as official representatives of Oregon to the Century of Progress Exposition in Chicago. The School offers excellent courses in musical study and, in addition, for those interested there are the Glee Club, the Philharmonic Choir, and individual instruction.

School of Law

DURING this his second year as Dean of the Willamette Law School, Roy M. Lockenour has established himself as an outstandingly capable educator. His efforts in the direction of attaining the standardization of the law school have been noteworthy. Particularly valuable have been his innovations in class-room accommodations and general reorganization of the curriculum.

His outside contacts made in the interest of the law school have done much to gain for the school recognition throughout the state. An unusually large percent of graduating class passed this year's bar examination; this fact is in itself a strong recommendation for Dean Lockenour and the Law School.

ROY M. LOCKENOUR, J.D., LL.M.

♣Dean of the College of Law, Professor of Law 1928—; A.B., LL.B., Washburn College; J.D., LL.M., Northwestern University.





NELSON S. SAVAGE
Business Secretary

Business Secretary

THE finances of Willamette University are supervised by Mr. N. S. Savage, Business Secretary. All bills, including student body fees and tuition fees, are paid to the business office. The tuition fees meet expenses of the University, and the student body fees are distributed by the graduate manager among various campus organizations and activities. By sagacious foresight and conservative business policies, the University now has a very commendable financial standing. Mr. Savage has varied duties to perform which he, as business secretary, administers with rare versatility. The policy of Mr. Savage's office is service with efficiency and complacency.

Recorder

MRS. Ethel A. Schreiber, who is recorder of the Registrar's Office, is one of the first people to know new students at Willamette because she, with Professor H. C. Clark, is in charge of registration each semester. She greets everyone with a friendly smile and is glad to be of assistance. The editing of the yearly catalogue, the filing of absence records, and the distributing of literature to prospective students of the University are all duties of this important office where are kept the records and valuable data of W. U. Since she was quite recently a student of Willamette herself, Mrs. Schreiber is really interested in the student body and understands much of the confusion and difficulty.

MRS. D. SCHREIBER
Recorder





Faculty



GEORGE HENRY ALDEN, Ph.D.

¶Dean 1914-1925; Acting President, 1914-1915 and 1924-1925; Professor of History, 1915—The E. E. Upmeyer Foundation—B.S., Carleton College; A.B., Harvard University; Ph.D., U. of Wisconsin; Fellow in History, U. of Chicago; Fellow in History, U. of Wisconsin.



EARL THEODORE BROWN, M.S.

¶Professor of Physics, 1921—; On the P. W. Severon Foundation—B.S., M.S., University of Washington—Graduate Student, Stanford University, and University of California.



W. W. HERMAN CLARKE, A.M.

¶Assistant Professor of Chemistry, 1923—; A.B., A.M., Willamette University, Graduate Student, University of Washington, University of California, and Sharman Bible Seminar.



OLIVE M. DAHL, A.M.

¶Dean of Women and Assistant Professor of German, 1927—; A.B., University of North Dakota; A.M., Wesley College; Graduate Student, Columbia University.



ALIDA GALE CURRY, A.M.

¶Assistant Professor and Director of Physical Education for Women, 1926—; B.S., New York State College for Teachers; A. M., New York University; Graduate Student, Cornell University; Physiotherapy Aide, Reconstruction Department, Walter Reed General Hospital.



Faculty



**FRANK MORTON
ERICKSON, A.M.**

♣Professor of Education, 1920—; Dean of Liberal Arts, 1925-1931; Dean of the University, 1921—; A.B., Wabash College; A.M., University of Chicago; Graduate Student, Harvard University and Stanford University.



EDNA JENNISON ELLIS, A.M.

♣Instructor in Latin, 1929—; A.B., Wil- lamette University; A.M., Kimball School of Theology.

CLARA ENESS, B.M.

♣Director and Professor of Piano and Theory, 1933—; Director of Music, Gallo- way Women's College, 1927-1933—; P.S.M. Life Certificate Olivet College; Pupil of Josef and Rosina Therinne, Edward Hesel- berg, Louise Robyn (Scholarship Stu- dent); Organ and Theory Pupil of Dr. Louis Coerne; Student in Theory and Composition, American Conservatory of Music.



**FRANK GEORGE
FRANKLIN, Ph.D.**

♣Professor of Social Science, 1918-1921; Librarian and Professor of Library Science, 1921-1932; Reference Librarian, 1932—; B.L., Cornell University; Ph.D., Uni- versity of Chicago; Graduate Scholar, University of Nebraska.

EDITH DENISE, A.M.

♣Assistant Professor of Modern Languages, 1924—; A.B., Lake Forest College; A.M., University of Chicago; Graduate Student in Paris, Leipzig, and Bryn Mawr College.



Faculty



**ROBERT MOULTON
GATKE, Ph.D., B.D.**

‡Instructor in History, 1920-1921; Assistant Professor in History, 1921-1924; Associate Professor of History and Political Science, 1925—; A.B., A.M., Willamette University; B.D., Kimball School of Theology; Fellow in History, American University, 1923-1925; Ph.D., American University.



**CHARLES CHAWNER
HAWORTH, A.B.**

‡Instructor in Spanish, 1927—; A.B., Penn College; Twenty years residence in Cuba and Mexico.



C. M. INMAN, LL.B.

‡Professor of Law, 1908—; LL.B., Willamette University.

CHARLES H. JOHNSON, Ph.D.

‡Professor of Chemistry, 1928—; A.B., A.M., Wabash College; Ph.D., Cornell University; Graduate Student, University of Washington.



WILLIAM C. JONES, M.B.A.

‡Assistant Professor of Economics, 1929—; A.B., Whittier College; M.B.A., University of Southern California; Graduate Student, University of Washington.

Faculty



LOIS E. LATIMER, A.M.

¶Professor of Home Economics, 1924—;
B.S. in Home Economics, Milwaukee-
Downer College; A.M., Columbia Uni-
versity.



HENRY C. KOHLER, Ph.D.

¶Professor of English Literature, 1926—;
On the B.E. Carrier Foundation; B.Sc., in
Education, A.M., Ph.D., Ohio State Uni-
versity; Graduate Student, Harvard Uni-
versity and University of Chicago.



WILLIAM ELWOOD KIRK, A.M.

¶Professor of English, 1907-1911; Pro-
fessor of Ancient Languages, 1906-1907,
1911-1913, 1915—; A.B., A.M., University
of Nebraska; Graduate Student, Columbia
University and University of Chicago.



ROY KEENE, B.S.

¶Director of Athletics and Professor of
Physical Education, 1926—; B.S., Oregon
State College.

**SCEVA BRIGHT
LAUGHLIN, Ph.D.**

¶Professor of Economics and Sociology,
1923—; A.B., A.M., Penn College; A.M.,
Haverford College; Ph.D., State University
of Iowa. Graduate Student, Harvard
University and University of Chicago.



Faculty



EGBERT S. OLIVER, A.M.

†Instructor in English, 1929—; A.B., A.M., University of Washington.



HELEN MACHIRRON

†Instructor in Piano, Organ, and Theory, 1928—; Graduate American Conservatory of Music, Chicago.



JAMES T. MATTHEWS, D.Sc.

†Professor of Mathematics, 1893—; The James T. Matthews Professorship established by the classes of 1923-24-25-26. A.B., A.M., D.Sc., Willamette University. Graduate Student, University of California, University of Washington, University of Southern California.



MARION MORANGE, A.M.

†Instructor in French, 1931—; A.B., A.M., Willamette University.



CECIL R. MONK, A.M.

†Assistant Professor of Biology, 1927—; A.B., Nebraska Wesleyan University; A.M., University of Illinois.



HELEN PEARCE, Ph.D.

‡Instructor in English, 1920; Assistant Professor of English, 1929—; A.B., Willamette University; A.M., Radcliffe College; Ph.D., University of California.



WILLIS S. MOORE, LL.B.

‡Professor of Law, 1922—; LL.B., Northwestern University.



T. S. ROBERTS

‡Instructor in Pipe Organ, 1919—; Piano with Dr. Adam Geibel; Organ, etc., with Dr. D. D. Wood.



ERNEST C. RICHARDS, A.M.

‡Secretary of Education, 1916-1920; Professor of Rhetoric, 1920—; Ph.B., A.M., Morningside College; Graduate Student, Boston University and University of California.



MORTON E. PECK, A.M.

‡Professor of Biology, 1908—; A.B., A.M., Cornell College. Three years research work in Central America.



HERBERT EDGAR RAHE, A.M.

‡Professor of Speech, 1929—; B.S., University of Illinois; A.M., University of Maine.



DANIEL H. SCHULTZE, Ph.D.

¶Professor of Bible and Religion, 1930—; On the E. S. Collins Foundation—; A.B., Central Wesleyan College; B.D., Garrett Biblical Institute; Ph.D., University of Chicago; Fellow in Semitic Language, University of Chicago.



MARY SCHULTZE

¶Instructor in Violin, 1931—; Herbert Butler, American Conservatory, Chicago; Alexander Bloch, New York; New York University Music School; Alphonse Onnou (Brussels, Belgium); Mills College, California.



CHARLES L. SHERMAN, Ph.D., Pd.D.

¶Professor of Social Science and Education, 1914-1915; Professor of Philosophy and Education, 1915—; Ph.B., Upper Iowa University; Pd.M., Ph.D., Pd.D., New York University; Helen Gould Fellow in Education, New York University School of Pedagogy.



LESTLE J. SPARKS, A.B.

¶Assistant Professor of Physical Education, 1926—; A.B., Willamette University; Graduate Student, University of California, New York University and Stanford.



ROBINSON SPENCER, B.L.S.

¶A.B., Ohio Wesleyan; B.L.S., University of Illinois.



ALEXANDER A. VAZAKAS, Ph.D.

¶Professor of Modern Languages, 1927—; A.B., New York University; A.M., Columbia University; Ph.D., University of Chicago; Fellow, University of Chicago; Graduate Student, University of Paris.



Briggs, B. Calaba, A. Childs, H. Garrett, V. Hardy, H. Knotts, R. Ledbetter, M.
 Marcy, C. Miles, P. Oliver, K. Pringle, S. Purvine, M. Schmidt, M. Schrack, A.
 Scott, M. Skinner, K. Smith, V. Rutledge, C. Stayton, E. Weil, J. Wiens, A.

Senior Scholars and Prize Winners

THOSE who are outstanding in their major fields are chosen as senior scholars by their major professors. The selection is based on scholarship and fitness. The duties of the senior scholars are to make special studies of the teaching methods, to examine and criticise papers, and to assist in the laboratories.

SENIOR SCHOLARS

English Composition	- - - - -	- - - - -	- - - - -	- - - - -	- - - - -	- - - - -	- - - - -	Janet Weil
English Literature	- - - - -	- - - - -	- - - - -	- - - - -	- - - - -	- - - - -	- - - - -	Madeline Schmidt, Esther Stayton
Speech	- - - - -	- - - - -	- - - - -	- - - - -	- - - - -	- - - - -	- - - - -	Veiva Garrett, Kathleen Skinner
French	- - - - -	- - - - -	- - - - -	- - - - -	- - - - -	- - - - -	- - - - -	Sue Louise Pringle
German	- - - - -	- - - - -	- - - - -	- - - - -	- - - - -	- - - - -	- - - - -	Kenneth Oliver, Alice Wiens
Latin	- - - - -	- - - - -	- - - - -	- - - - -	- - - - -	- - - - -	- - - - -	Anna Calaba
Economics	- - - - -	- - - - -	- - - - -	- - - - -	- - - - -	- - - - -	- - - - -	Margaret Purvine
History	- - - - -	- - - - -	- - - - -	- - - - -	- - - - -	- - - - -	- - - - -	Russ Knotts
Political Science	- - - - -	- - - - -	- - - - -	- - - - -	- - - - -	- - - - -	- - - - -	Herbert Hardy, Carl Marcy
Sociology	- - - - -	- - - - -	- - - - -	- - - - -	- - - - -	- - - - -	- - - - -	Amelia Schrack
Mathematics	- - - - -	- - - - -	- - - - -	- - - - -	- - - - -	- - - - -	- - - - -	Carolyn Rutledge
General Chemistry	- - - - -	- - - - -	- - - - -	- - - - -	- - - - -	- - - - -	- - - - -	Mary Scott
Inorganic Chemistry	- - - - -	- - - - -	- - - - -	- - - - -	- - - - -	- - - - -	- - - - -	Ben Briggs
Biology	- - - - -	- - - - -	- - - - -	- - - - -	- - - - -	- - - - -	- - - - -	Helen Childs
Zoology	- - - - -	- - - - -	- - - - -	- - - - -	- - - - -	- - - - -	- - - - -	Percie Marie Miles
Home Economics	- - - - -	- - - - -	- - - - -	- - - - -	- - - - -	- - - - -	- - - - -	Marie Ledbetter
Physical Education (Women)	- - - - -	- - - - -	- - - - -	- - - - -	- - - - -	- - - - -	- - - - -	Vina Smith
Physical Education (Men)	- - - - -	- - - - -	- - - - -	- - - - -	- - - - -	- - - - -	- - - - -	Marion Moore
Music	- - - - -	- - - - -	- - - - -	- - - - -	- - - - -	- - - - -	- - - - -	Ruth Schreiber

STUDENT PRIZES

Albert Prize	- - - - -	- - - - -	- - - - -	- - - - -	- - - - -	- - - - -	- - - - -	Mylie Lawyer
Colonel Percy Willis Prize	- - - - -	- - - - -	- - - - -	- - - - -	- - - - -	- - - - -	- - - - -	Enoch Dumas
J. H. Booth Athletic Prize	- - - - -	- - - - -	- - - - -	- - - - -	- - - - -	- - - - -	- - - - -	Walter Erickson
Steeves Prize	- - - - -	- - - - -	- - - - -	- - - - -	- - - - -	- - - - -	- - - - -	Hazel Snyder
Class of 1919 Scholastic Prize	- - - - -	- - - - -	- - - - -	- - - - -	- - - - -	- - - - -	- - - - -	Annabel Toozie
Keyes Prize	- - - - -	- - - - -	- - - - -	- - - - -	- - - - -	- - - - -	- - - - -	Louise Fletcher



CLASSES

Science Hall



*One of Oregon's First
Schools*



Senior Class History

THE class of 1934 has competed successfully in all activities its four years on the Willamette campus.

The Freshman year was filled with many interesting and important events. This ambitious group in its anxiety to carry on all traditions took a plunge into the dreaded "Old Mill Stream" after Freshman Glee.

Undaunted and even enthusiastical, the class appeared on the campus their sophomore year with blue jackets. With such badges of identification they became even more united in efforts to be worthy of Willamette. They won honors in sports, music, dramatics, and public speaking. In Freshman Glee they avoided the cold plunge by taking third place.

As juniors the class of '34 continued their activities on the campus. Two events were notably successful for them—the presentation of the class play, "As You Like It", and the winning of first place in the Bearcat Follies. In the still, icy month of March these veterans took their second plunge into the "Old Mill Stream."

During these years the class developed in all campus activities. They have an unusually large group of prominent athletes, and they are equally well represented in scholastic achievements. Members of this class have won the Keyes Oratorical Contest the last four years and have been outstanding in forensics.

Five girls from this class were chosen for Cap and Gown, an important organization whose membership represents the highest type of senior women in both scholastic and extra curricular activities. Members for this year were Helen Childs, Margaret Purvine, Amelia Schrack, Katherine Skinner, and Janet Weil.

The class is particularly well united as a group and has completed four profitable and successful years of university life.



Sweet, Percy

Hewett, Naomi

Mills, Roberta

Ross, Milo

Senior Class Officers

FIRST SEMESTER

SWEET, PERCY	-	-	-	-	-	-	-	-	-	President
HEWITT, NAOMI	-	-	-	-	-	-	-	-	-	Vice-President
MILLS, ROBERTA	-	-	-	-	-	-	-	-	-	Secretary
ROSS, MILO	-	-	-	-	-	-	-	-	-	Treasurer

SECOND SEMESTER

MARCY, CARL	-	-	-	-	-	-	-	-	-	President
FLETCHER, LOUISE	-	-	-	-	-	-	-	-	-	Vice-President
WHITE, MARY	-	-	-	-	-	-	-	-	-	Secretary
ROSS, MILO	-	-	-	-	-	-	-	-	-	Treasurer

COMMITTEE CHAIRMEN

HARDY, HERBERT	-	-	-	-	-	-	-	-	-	Interclass Rivalry
GLAISER, EDYTHE	-	-	-	-	-	-	-	-	-	Announcements
JOHNSON, DARLOW	-	-	-	-	-	-	-	-	-	Freshman Glee Words
SCHREIBER, RUTH	-	-	-	-	-	-	-	-	-	Freshman Glee Music

Marcy, Carl

Fletcher, Louise

White, Mary

Ross, Milo





ASCHENBRENNER, EDWARD

INDEPENDENCE, OREGON
Philosophy and Psychology
 Wesleyans, President 3; Transfer from Portland Bible Institute;
 Pi Gamma Mu.

BARHAM, BARBARA

SALEM, OREGON
Sociology
 Alpha Phi Alpha; Girl Reserve Group 1-2; Collegian 1-2; Phil-
 harmonic Choir 2-3-4; Treble Clef Club 2-3-4, Secretary 3;
 "Bohemian Girl"; "Golden Trail"; Spring and Summer Tour 2;
 Summer Tour 3; Beethoven Music Club 2-3; International Club

BOESCHEN, ARTHUR

SALEM, OREGON
Biology

BOWE, OLVEN M.

SALEM, OREGON
History, Law
 Sigma Tau; Collegian; Wallulah, Law School Editor 4; "Min-
 strel" 3; "El Bandito" 3; "Bohemian Girl" 3; Freshman Glee
 Program Committee 1; Homecoming Carnival Committee 2;
 "Alice Sit By The Fire" 1; "Queen's Husband" 3; "Lady
 Windemere's Fan" 3; Sophomore Jacket Committee 2; Flank
 Day Committee 3; President, Willamette Democrats 4.

BRAINARD, ROBERTA

WARDNER, IDAHO
Political Science
 Daleh, Teth Gmel; Corresponding Secretary 3, Scrap Book
 Secretary 4; Girl Reserve Advisor 4; Y. W. C. A. Finance
 Committee 1; Pi Gamma Mu.

BRIGGS, BEN T.

TROUTDALE, OREGON
Chemistry—Senior Scholar
 Science Club 1-2-3-4; President 4; Class President 3.

BUNTIN, CLAUDIA

SALEM, OREGON
Home Economics
 Delta Phi; Home Economics Club; Transfer from Oregon State
 College.

BURDETT, JAMES

McMINNVILLE, OREGON
Political Science
 President A. S. W. U.; Alpha Phi Delta; Blue Key 2-3-4; "W"
 Club 3-4; Classical Club 1-2; Executive Committee 2-3; Basket-
 ball 1-2-3-4; Pi Gamma Mu.

BUSHNELL, VERNON

SALEM, OREGON
Chemistry
 Y. M. C. A. 1-2; Collegian 1-2; "El Bandito"; "Golden Trail";
 "Minstrels"; Science Club 2-3-4; Science Forum 2-3; Intramural
 Sports for Class '34 1-2; Men's Glee Club 1-2; Varsity Quartet
 1-2; Philharmonic Choir 1-2.



Seniors

CALABA, ANNA

SALEM, OREGON

Latin—Senior Scholar

Alpha Phi Alpha; Classical Club, Vice-President 3, President 4; W. A. A. Basketball 2-3-4; All star Basketball 4; Varsity Tennis 2-3-4; Volley Ball 1-2.

CHILDS, HELEN

SALEM, OREGON

Biology—Senior Scholar

Daleth Teth Gimel 1-2-3-4, Treasurer 2; Coffee House 1-2-3-4, President 3; Big Sister 2-3, Y. W. C. A. Cabinet 2-3-4; Collegian 1-2-3-4, Columnist 2-3-4; Wallulah 3; Science Club 3-4; Cap and Gown 4; W. A. A. 2; Freshman Glee Words 2-3; Class Vice-President 3; Interclass Tennis 1; Editor of Handbook 3.

CHILDS, FRANK

SALEM, OREGON

Economics and Mathematics

Collegian 3, News Editor 3; Science Club 3-4; Pi Gamma Mu 4.

COOK, CLAUDE

DAYTON, OREGON

History

Kappa Gamma Rho, Secretary 2, Manager 4, President 4; Blue Key 3-4; Cubs 2; Constitutional Revision Committee 4; Student Body Track Committee 2; Interclass Rivalry Committee 3; Track 1-2-3-4, Captain 4; Freshman Basketball 1; "W" Club 1-2-3-4.

CORTHELL, ELEANOR

MARSHFIELD, OREGON

Latin

Lausanne Hall Council 3-4; Classical Club, Secretary-Treasurer 4; International Club; Daleth Teth Gimel.

CRAWFORD, MARVIN

ATHENA, OREGON

Chemistry

Sigma Tau, Manager 4.

DALK, DORTHY

SALEM, OREGON

Speech

Beta Chi; Coffee House 1-2; Collegian 1-2-3, Society Editor 3; "Bohemian Girl" 3; Theta Alpha Phi 2-3-4, Vice-President 3-4, Secretary 4; W. A. A. 1-2-3; "Pageant of the Pioneers" 1, "Children of the Moon" 2, "As You Like It" 3, "The Rivals" 3; Class Secretary 1.

DRAGER, DAVID

SALEM, OREGON

Economics

"W" Club 1-2-3-4; Football 1; Pi Gamma Mu 4.

DRORBAUGH, MARJORIE

SALEM, OREGON

Chemistry

Alpha Phi Alpha; Science Club 2-3; W. A. A. 1-2-3; Volleyball 1-2; Basketball 1.





EDMUNDSON, FREDERICK

SALEM, OREGON
Chemistry
 Collegian Staff 1-2, News Editor 2; Football Manager 4.

ELLIOTT, BARBARA

DALLAS, OREGON
Economics
 Beta Chi, Manager 4; Lausanne Hall Council 1; Coffee House 1; Glee Club 1; Pageant of Pioneers 1; Varsity Debate 1.

FLETCHER, LOUISE C.

SALEM, OREGON
Speech
 Beta Chi, Treasurer 4; Collegian 3-4; Classical Club 3; Shakespeare Club 3; Director "The Mollusc" 4; Little Theatre Guild 4; Class Vice-President 4; First Place Keyes Oratorical Contest 4; Transfer from Oregon State College.

FLINT, FRANCIS

LIVINGSTON, MONTANA
Sociology
 Sigma Tau; Collegian 1-2.

FOSTER, RALPH A.

YAKIMA, WASHINGTON
Biology
 Sigma Tau, Vice-President 3, President 4; Y. M. C. A. Cabinet 1-2, Seabeck Chairman; Glee Club 1-2; "Bohemian Girl" 3; "El Bandido" 1; Blue Key 3-4, President 3; "Queen's Husband" 1; "As You Like It"; Class Debate 1; Library Committee 3-4.

GARRETT, VEVA

AURORA, OREGON
Speech—Senior Scholar
 Lausanne Hall, Vice-President 3, President 4, Council 4; Coffee House 3-4; Y. W. C. A., Vice President 4; Big Sister, Chairman 4; Little Theater Guild 4; "The Rivals" 3; "The Mollusc" 4; Transfer from Pacific College.

GLAISYER, EDYTHE

SALEM, OREGON
English
 Alpha Phi Alpha President 4; Inter Sorority Council President 4; Service Committee 1; Y. W. C. A. Reception Committee 3; Big Sister 2; Collegian 2-3; Women's Treble Clef Club 3-4; "Bohemian Girl" 3; Daleth Teth Gimel 1; Classical Club 1; May Day Invitations 3; "The Dreadful Calamity" 2; W. A. A. 2-3-4; Baseball 2-3-4; Archery 1-2; Willamette Promoters Salem Chairman 4; W. U. Dance Committee 4.

HALEY, FRANK

TACOMA, WASHINGTON
Philosophy and Psychology
 Sigma Tau, Vice President 4; Collegian, Sports Editor 2; Blue Key, Secretary 4; Junior Play 3; Football 1-2-3; Spring Sports Manager 3; Crown Prince 2.

HARDY, HERBERT C.

HALESEY, OREGON
Political Science—Senior Scholar
 Sigma Tau, Vice-President 3, President 4, Chairman Senior Council 4; Wallulah, Assistant Manager 2, Manager 3; Blue Key 3-4; Pi Gamma Mu; Library Committee 3-4; Wallulah Advisory Committee 4; Class Treasurer 1, President 2; W. U. Dance Chairman 4.



Seniors

HARMON, CECIL

GRANTS PASS, OREGON

Law

Kappa Gamma Rho, President 3; Cubs 1-2-3; Blue Key 4-5-6; Delta Theta Phi 4-5-6; "W" Club 3-4-5-6; Executive Committee; Junior Class President; Tennis 3-4-5-6.

HARTLEY, MARSHALL

LYNDEN, WASHINGTON

History

Cubs 1; "W" Club 3-4; Basketball 3-4, Captain 4.

HERSHBERGER, JOSEPH

CANBY, OREGON

Economics

Alpha Psi Delta; Men's Glee Club 2-3; "Golden Trail" 2; "Bohemian Girl" 3; Pi Gamma Mu; Executive Committee 4; Inter Class Rivalry Committee, Chairman 4; Class Treasurer 3; Intramural Sports 1-2-3-4; Blue Key 4; Cubs 2; Little Theater Guild 4.

HEWETT, NAOMI

INDEPENDENCE, OREGON

Home Economics

Delta Phi, Work Manager 2, Vice-President 3, President 4; Y. W. C. A. Cabinet, Social Committee Chairman 3; Collegian 1; Philharmonic Choir 1; "El Bandito"; Freshman Glee Songs 2-3; Directed Song 2-3; Home Economics Club 2-3-4, President 4; Chairman Freshman Glee Committee 4; Class Vice-President 4; Song Queen 3.

JANIK, OLGA

SILVERTON, OREGON

Economics

Daleth Teth Gimel, Marshall 3, Social Secretary 4; W. A. A. 1-2-3-4; Basketball 1-2-3-4; Volleyball 1-2-3-4; Baseball 1-2-3-4; Archery 1.

JOHNSON, DARLOW

SALEM, OREGON

Sociology—Research Scholar

Coffee House 2-3-4, Vice-President 3, President 4; Sunset Philosophy Club 1; Thomas for President Club 3; Shakespeare Club 3; Oregon Historical Pageant 1.

KAISER, VIRGINIA M.

VANCOUVER, WASHINGTON

Biology

Beta Chi; Coffee House 2-3-4; Y. W. C. A. Finance Committee 3; Collegian 2-3; Wallulah 2; Wallulah Organizations Editor 3; "Golden Trail" 2; French Club 1-2; Pep Club 4.

KEMPEL, GUS

ABERDEEN, IDAHO

Music

Philharmonic Choir 1-2-3-4-5; Spring Trip 3; Summer Tour 3-4; "El Bandito"; "Golden Trail" 3; "Bohemian Girl" 4; "Pirates of Penzance"; Glee Club 1-2; Beethoven 2-3-4, Treasurer 3; Band 1-2-3-4-5, Director 4-5; Glee Committee 3.

KNOTTS, ROSS

MEDFORD, OREGON

History—Senior Scholar

Tau Kappa Alpha 3-4; Blue Key 4; Wesleyans 1-2-3, Vice-President 3; Secretary 3; Honor Code Committee 4; Forensic Council 3; Debate 1-2-3-4; First Place in Keyes' Oratory 1; Class President 3; Bearcat Follies 3; Pi Gamma Mu.





LAFKY, RAY

SALEM, OREGON

Political Science, Law

Delta Theta Phi; Tau Kappa Alpha, President 4; Cub; Varsity Debate 1-2-3-4; Oratory 1-3-4; Extemporaneous Speaking 3-4-5; Constitutional Revision Committee, Chairman 4-5; Class President 3; Forensic Council 3, Chairman 4; Forensic Manager 2.

LEDBETTER, MARIE

ALICE, OREGON

Home Economics—Senior Scholar

Delta Phi, Manager 3-4; World Fellowship Committee 1; Home Economics Club, Vice-President 3, President 4; W. A. A. 2-3; Little Theater Guild 4; Basketball 1-2-3; Baseball 1-2.

LLOYD, GEORGE

SALEM, OREGON

Political Science

"W" Club 1-2-3-4; Track 1-2-3-4; Football Manager 4; Awards Committee 4.

MARCY, CARL M.

PORTLAND, OREGON

Political Science—Senior Scholar

Kappa Gamma Rho; Collegian News Editor 4; Wallulah Editor 3; Sports Editor 2; Cubs 1-2; Blue Key 3-4; Theta Alpha Phi 2-3-4; Pi Gamma Mu; Library Committee 3-4, Chairman 4; Executive Committee 2-3; Wallulah Advisory Committee 4; "The Queen's Husband" 1; "Skidding" 2; Class President 4; Freshman Glee Manager 1; Freshman Basketball 1.

MILES, LUCILE

MOLALLA, OREGON

Political Science

MILES, PERCIE

SALEM, OREGON

Biology (Zoology)—Senior Scholar

Daleth Teth Gimel.

MILLS, ROBERTA

SALEM, OREGON

History—Senior Scholar

Beta Chi, Vice-President 4; Class Secretary 4; Transfer from University of Oregon; Pi Gamma Mu.

MOORE, MARION E.

ASHLAND, OREGON

Physical Education—Senior Scholar

Alpha Phi Delta, Manager 2-3-4; Y. M. C. A. President 3; Blue Key 2-3-4; "W" Club 1-2-3-4, Vice-President 2; W. U. Physical Education Club 2-3; Honor Code Committee 2-3; Executive Committee 3; Chairman Constitutional Revision Committee 4; Inter Class Rivalry Representative 2; Class President 3; Basketball 1-2-3-4; Basketball Captain of Freshmen Team; Intramural Football 1-2-3-4; Basketball 3-4; Secretary Inter Fraternity Council 3-4.

MORRIS, MARGARET

DUNDEE, OREGON

English Literature

Alpha Phi Alpha, Assistant Manager 3, Manager 4; Lausanne House Council 2; Big Sister 2; Daleth Teth Gimel 1-2-3-4.



Seniors

NAKAMURA, EIICHI
 ASAHI-GOWA, HOKKAIDO, JAPAN
Political Science
 International Club 1-2-3-4.

ODELL, EVELYN
 MC MINNVILLE, OREGON
History
 Daleth Teth Gimmel 2-3-4.

OLIVER, KENNETH
 VANCOUVER, WASHINGTON
German Literature—Senior Scholar
 Coffee House 2-3-4; Collegian Reporter 1-2-3, Literary Editor
 2; Shakespeare 2-3; Sunset Philosophy Club 1-2; Freshman Glee
 Words 2-3-4; Freshman Play 1; Class Treasurer 3; Keyes Ora-
 torical Contest 1; Homecoming Slogan 2.

PHELPS, SAVILLA
 SALEM, OREGON
History
 Beta Chi; Big Sister 3; "Bohemian Girl" 3; Pi Gamma Mu 4;
 Theta Alpha Phi 3-4; "Children of the Moon" 2, "As You Like
 It" 3, "Servant in the House" 4, "The Rivals" 3; Class Vice-
 President 3.

PRINGLE, SUE
 VANCOUVER, WASHINGTON
French—Senior Scholar
 Beta Chi, Secretary 3; "Skidding" 2.

PURVINE, MARGARET
 SALEM, OREGON
Economics—Senior Scholar
 Beta Chi, President 4; Cap and Gown 3-4; Pi Gamma Mu 4;
 Y. W. C. A. Program 2, Vice-President 3, Conference 4, Big
 Sister Chairman; Collegian Reporter 1; Wallulah Class Editor 3;
 Class Vice-President.

ROSS, MILO
 SALEM, OREGON
Spanish
 Wesleyans 2-3-4, President 2, Vice-President 3; Class Treas-
 urer 4.

RUDIN, JOHN
 SALEM, OREGON
History
 Tau Kappa Alpha 3-4, President 4; Wesleyans, Treasurer 1,
 President 2, Vice-President 3; "Wurzel Flummery" 1; Debate
 2-3; Forensic Manager 1; State Extemporaneous Speaking Con-
 test 1; After Dinner Speaking Contest 3; Pacific Coast After
 Dinner Speaking 3; State Peace Oratorical Contest 4; Pacific
 Coast Extempore Speaking Contest 4; Pacific Coast After Din-
 ner Speaking Contest 4.

SCHMIDT, MADALINE
 SALEM, OREGON
English Literature—Senior Scholar
 Coffee House 3-4; Collegian Reporter, Literary Editor 1, Col-
 umnist 2-3-4, Managing Editor 3; Daleth Teth Gimmel 1-2;
 Homecoming Slogan Contest 2-3; Freshman Glee Words 2-3;
 Library Reading Contest 3; May Day Committee 2; Bearcat
 Follies 3, Co-composer and Director; Handbook Editor 4.



Seniors



SCOTT, MARY

FAIRVIEW, OREGON
Chemistry—Senior Scholar

Beta Chi, Manager 4, Treasurer 4, Social Secretary 3; Y. W. C. A. Treasurer 2; Science Club 2-3-4, Secretary 3, Vice-President 4; Costume Manager "The Servant in the House", "As You Like It"; Class Secretary 3.

SHERBURNE, FAITHE

BROWNING, MONTANA
French

Delta Phi, Secretary 2, Vice-President 3, President 4; Big Sister 2, Social Service Committee 1; Beethoven 1-2-3-4; Orchestra 2; Band 1-2-3; Classical Club 4; Class Secretary.

SKINNER, KATHLEEN

LEBANON, OREGON
Speech—Senior Scholar

Beta Chi; Philharmonic Choir 2; "The Golden Trail" 2; Theta Alpha Phi 3-4, President 4; Tau Kappa Alpha 2-3-4, Secretary 4; Cap and Gown 3-4, President 4; Shakespeare 2-3; Classical Club 1; "The Rivals" 2, "As You Like It" 3, "The Valiant" 4; Varsity Debate Squad 1-2; Class Secretary 2; Forensic Manager 3; Keyes Contest 2; A. S. W. U. Secretary 4.

SMITH, EUGENE

SPOKANE, WASHINGTON
Philosophy and Psychology

Kappa Gamma Rho, Vice-President 4, President 4; Glee Club 1-2; Cubs 2; Blue Key 3-4, President 4; International Club 3-4, First Councillor 3; Honor Code Committee 2-3-4, Chairman 4; "Pageant of the Pioneers" 1; Class President 2; Wrestling 1; Keyes Oratorical Contest 1; Pacific Coast Oratorical Contest 2.

SMITH, VINA

POPLAR, MONTANA
Physical Education—Senior Scholar

All Star Basketball Team 3, Manager 4.

RUTLEDGE, SCHNEIDER CAROLYN

MYRTLE POINT, OREGON
Mathematics—Senior Scholar

Alpha Phi Alpha, Social Treasurer 3, Vice-President 3; Lausanne Hall Secretary-Treasurer 2; Big Sister 2; Science Club 3-4, Secretary-Treasurer 4; Daleth Teth Gimmel 1-2-3-4.

STAYTON, ESTHER

STAYTON, OREGON
English Literature—Senior Scholar
Wesleysans 2-3-4.

SWEET, PIERCY

BANDON, OREGON
Economics

Alpha Psi Delta, President 3-4; Wallulah Law Editor 2; Band 2-3; Blue Key 3-4, Vice-President 4; Executive Committee 1-3; Library Committee 4; Honor Code Committee 2-3-4; Class President 4; Basketball Manager 2; Freshman Basketball 1; Intramural Athletics 1-2-3-4; Second Vice-President Student Body 3.

UPJOHN, RICHARD

SALEM, OREGON
Physics

Science Club 3-4.



Seniors

WEIL, JANET

SALEM, OREGON

English Literature—Senior Scholar

Delta Phi, Treasurer 3; Coffee House 1-2-3; Big Sister 2, President Y. W. C. A. 4; Cap and Gown 4; Class Finance Committee 3; Library Committee 4; Varsity Tennis 1-2-3-4; W. A. A. 2-3-4.

WELLS, CLAIRE

ELKTON, OREGON

Public School Music

Daleth Teth Gimel, Alumnae Secretary 4, Historian 5; Lausanne Hall, President 4, House Council 2-3-4-5; Big Sister 2; Opera 5; Glee Club 3; Orchestra 1-2.

WHITE, MARY MARGARET

SALEM, OREGON

History

Alpha Phi Alpha, Secretary 2; Big Sister 3; Collegian 1-2; W. A. A. 1-2-3-4, Vice-President 3, President 4; International Club 2-3-4; Pep Club 4; Class Secretary 4; Basketball 1-2-3-4, All Star 3; Volleyball 1-2-3-4; Baseball 1-2-3-4; Soccer 3-4; Basketball Manager 2.

WHITE, WESLEY

INDEPENDENCE, OREGON

Economics

Bearcat Follies 3.

WIENS, ALICE

DALLAS, OREGON

German—Senior Scholar

Beta Chi; Coffee House 1-2-3-4; Collegian 1-2; Shakespeare Club 3; Library Committee 3-4.

WOODWORTH, MILES

PORTLAND, OREGON

Political Science

Alpha Phi Delta, Secretary 2, Vice-President 3, President 4; Blue Key 4, President 4; Football 1-2-3.

WUNDER, MARJORIE

INDEPENDENCE, OREGON

Music

Delta Phi; Orchestra 1-2-3-4.

YAMAGUCHI, SEICHI

KO-GAI-CHO AZABU, TOKYO, JAPAN

Sociology

International Club.

YARNES, LAWRENCE

SALEM, OREGON

English

Kappa Gamma Rho.





Seniors

SCHREIBER, RUTH INGRID

NESPELEM, WASHINGTON
Public School Music—Music Senior Scholar
Alpha Phi Alpha, Social Secretary 2; Daleth Teth Gimel; Lausanne Hall Council 1; Y. W. C. A. Secretary 3; Collegian Reporter 1-2-3; Wallulah Activities Editor 3; Philharmonic Choir 1-2-3-4; El Bandito, "The Golden Trail", "The Bohemian Girl"; Buda; A. S. B. Executive Committee 4; A. S. B. Vice-President 4.

WHITE, JOSEPH

HOGANSBURG, NEW YORK
Sociology
Philharmonic Choir 1-2-3-4; Operetta 1-2; Opera 3; Men's Glee Club 1-2-3; Library Committee 3-4; Wrestling 2-3; Track 3-4.



Students whose pictures do not appear:

Freshmen

GORDON BAKER
DONNA BISHOP
DONALD BURCH
LINCOLN DONEY
WILLIS GOEBEL
ROBERT HOWE
MARY MEREDITH
DONALD MILLS

EDWARD MINNEMAN
ELWOOD RAYMOND
ROBERT ROSS
ORVILLE SCHWAB
VESTA THOMPSON
JOHN HANLON (*Law*)
WILLIAM MOSES (*Law*)

Sophomores

DALBERT JEPSON
CONSTANCE CARTMILL
JOHN ORAVEC
REX PEMBERTON

GALEN DEAN
RAY GRIFFITH
HAROLD HOYT
EVELYN O'DELL
ESTHER SPEERS

Juniors

LOREN GRANNIS
ARTHUR BRASSFIELD
CLARENCE CONN
DELBERT DANIELS

Seniors

FLORA HEDRICK
HAROLD LAMB
STANLEY BOGGS (*Law*)



Junior Class History

THE class of '35 entered Willamette in the fall of 1931 ready to make a name for itself. With enthusiasm and an ever-growing class spirit they emerged from a rather rigorous initiation to win the Freshman-Sophomore bag rush and chariot race. This group was successful in many fields, for they stood high in Do-Nut League competition, and also won much commendation in varsity forensics and dramatics.

Prominence in athletics made the class proud, for they had two conference "All-Star" football men and several basketball and baseball lettermen. Of course these freshmen were inspired when one of them, David Moser, had the unusual distinction of being yell king in his first year at Willamette.

Freshman Glee which this class sponsored and won was the greatest event of their first year. As a climax to this victory, the "rooks" succeeded in pulling their dreaded sophomore rivals into the Mill Stream in the May-Day tug-of-war.

The next year was unusually filled with activities for this group. As a grand beginning they again won the bag rush and chariot race at Homecoming.

A class day was sponsored on which a sophomore edition of the Collegian was published, and the new class jackets of black and green were proudly worn. In the evening the Bearcat Follies, a new and interesting entertainment, was presented under the direction of the sophomores.

In music, forensics, dramatics, and athletics, the year was very successful.

This fall the annual Junior Tea, given by the women of the junior class for the freshman girls and the faculty women at the home of Mrs. W. E. Kirk, was a lovely social function for introducing new girls to campus life.

The whole class thoroughly enjoyed their first flunk day after two long years of anticipation.

May Week-End this group presented the play, "Come Out of the Kitchen," with the attainment of a worthy goal—an entire cast of Junior class members.

After three such pleasurable and active years the class of '35 is looking forward with great anticipation to their last and greatest year as seniors.



Juniata Loafin'





Barnett, Garfield

McDonald, Dorothy

Perrine, Nellie

Mosher, William

Junior Class Officers

FIRST SEMESTER

BARNETT, GARFIELD	-	-	-	-	-	-	-	-	-	-	-	President
McDONALD, DOROTHY	-	-	-	-	-	-	-	-	-	-	-	Vice-President
PERRINE, NELLIE	-	-	-	-	-	-	-	-	-	-	-	Secretary
MOSHER, WILLIAM	-	-	-	-	-	-	-	-	-	-	-	Treasurer

SECOND SEMESTER

LUCKE, RICHARD	-	-	-	-	-	-	-	-	-	-	-	President
BILLINGS, RUTH	-	-	-	-	-	-	-	-	-	-	-	Vice-President
STEWART, FRANCIS	-	-	-	-	-	-	-	-	-	-	-	Secretary
FEATHERS, SEYMOUR	-	-	-	-	-	-	-	-	-	-	-	Treasurer

COMMITTEE CHAIRMEN

JOE SCOTT	-	-	-	-	-	-	-	-	-	-	-	Interclass Rivalry
GALEN DEAN	-	-	-	-	-	-	-	-	-	-	-	Freshman Glee Words
CLARA WRIGHT	-	-	-	-	-	-	-	-	-	-	-	Freshman Glee Music
RAY RHOTEN	-	-	-	-	-	-	-	-	-	-	-	Junior Play Manager

Lucke, Richard

Billings, Ruth

Stewart, Frances

Feathers, Seymour



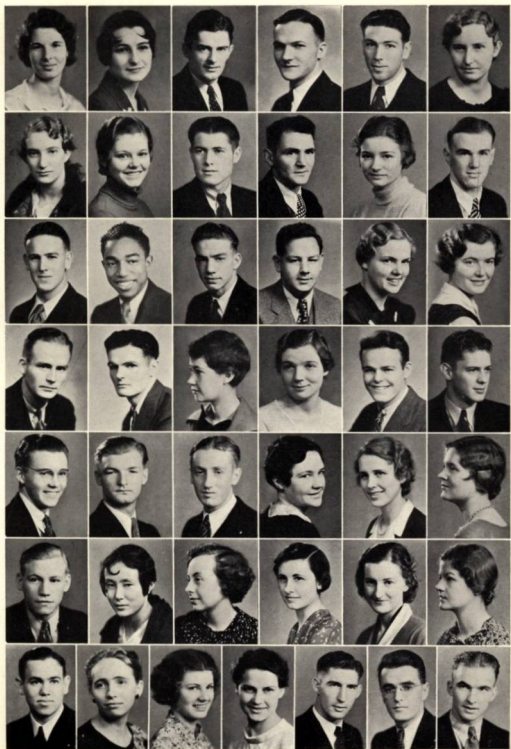

Anderson, J.
Bowers, M.
Carlin, E.
Clark, H.
Ennor, H.
Frantz, E.
Heimoth, L.

Baker, E.
Boylan, E.
Cannady, G.
Commons, W.
Erickson, D.
Fukuda, J.
Hugill, J.

Balkovic, M.
Brainard, W.
Carpenter, F.
Danford, E.
Feathers, S.
Haight, M.
Hunt, G.

Barnett, G.
Brown, R.
Carter, V.
Drager, M.
Findley, L.
Hannaford, S.
Irons, H.

Bigby, M.
Burdette, H.
Chaney, R.
Eddy, L.
Fleming, A.
Hawkins, B.
Kaizer, W.

Billings, R.
Burdette, L.
Chapman, R.
Emmell, E.
Fleming, C.
Hedin, N.
Lemmon, B.
Lucke, R.

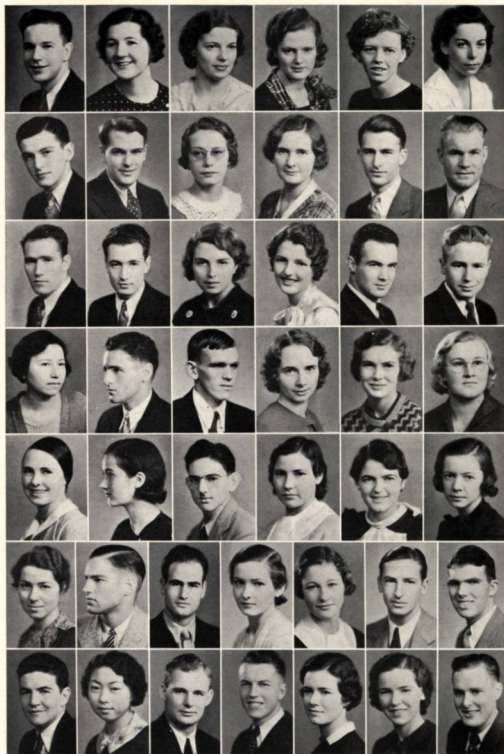

Magin, L.
Moser, D.
Olson, M.
Pratt, P.
Schrack, A.
Sidwell, E.
Tweed, E.

Marean, M.
Moser, W.
Pate, J.
Rhoda, C.
Scott, J.
Smith, A.
Watanabe, S.

McDonald, D.
Mott, H.
Patheal, W.
Rhoten, R.
Scott, J.
Spiess, F.
Weisser, K.

McDonald, L.
Naef, R.
Perrine, N.
Ringo, M.
Sehon, E.
Stewart, F.
Webb, F.

Moffatt, B.
Ney, L.
Petseys, M.
Roenicke, G.
Sheldon, L.
Taggart, M.
Yarnes, E.

Morehouse, L.
Noel, W.
Fietla, A.
Schilling, F.
Shields, E.
Thome, W.
Young, R.



Sophomore Class History

A CLASS of energetic freshmen in the year 1932 began their career on the Willamette University campus. The first year was a very successful one, and the class members excelled in all activities. They were interested in many forensic activities, in musical circles, and their class spirit attracted immediate attention.

The most outstanding feat of this class was the winning of Freshman Glee with a serenade song written by Helen Benner and Florence DuRette. During this time the members of the class seemed to unite with real class spirit and loyalty.

In the spring, the class went on a picnic against the will of Jupiter. Still their luck held, and everyone had a good time.

As sophomores the class of 1936 began with the same enthusiastic spirit under the direction of Paul Hauser, Esther Gibbard, Winifred Gardner, and David Johnson. The class varied tradition by holding the picnic to entertain the class of 1937 in the fall instead of in the spring. The group excelled in many fields, having representatives in all campus activities. Particularly in athletics both men and women were prominent. The sophomores had representatives in every sport. Those participating in women's sports were Lois Underwood, Wanda Landon, Anoka Coates, Esther Black, Winifred Gardner, Ellen Nasburg, Esther Gibbard. Athletics also had a good following among the men. The following took an active part: Pemberton, Burch, Manning, Oravec, Bennett, Hageman, McKerrow, Welch, Hawk, Ely. The sophomore class won third place in the inter-class track meet with only five turnouts for the meet. Thus did members of the class enter every sport.

In dramatics and public speaking the class also entered. David Johnson took part in "The Mollusc." Kenneth Manning was manager of the play, "The Servant in the House," presented by Theta Alpha Phi, and many sophomores worked under him on the production staff.

During February the sophomores, in their rust colored sophomore sweaters, presented an unusual chapel program. The class held a picnic at Hager's Grove April 12, which was successful in every way.

Freshman Glee was another great triumph for this class. They were again awarded first place with a loyalty song written by Helen Benner and Martha Jane Hottell.



Hauser, Paul

Gibbard, Esther

Gardner, Winifred

Johnson, David

Sophomore Class Officers

FIRST SEMESTER

HAUSER, PAUL	-	-	-	-	-	-	-	-	-	-	<i>President</i>
GIBBARD, ESTHER	-	-	-	-	-	-	-	-	-	-	<i>Vice-President</i>
GARDNER, WINIFRED	-	-	-	-	-	-	-	-	-	-	<i>Secretary</i>
JOHNSON, DAVID	-	-	-	-	-	-	-	-	-	-	<i>Treasurer</i>

SECOND SEMESTER

ROBINSON, FOREST	-	-	-	-	-	-	-	-	-	-	<i>President</i>
KEUDELL, HELEN	-	-	-	-	-	-	-	-	-	-	<i>Vice-President</i>
DURKEE, DOROTHY	-	-	-	-	-	-	-	-	-	-	<i>Secretary</i>
BENNETT, TALBOT	-	-	-	-	-	-	-	-	-	-	<i>Treasurer</i>

COMMITTEE CHAIRMEN

JOHN ROSS	-	-	-	-	-	-	-	-	-	-	<i>Jacket Committee</i>
MARTHA JANE HOTTEL	-	-	-	-	-	-	-	-	-	-	<i>Fresh Glee Words</i>
HELEN BENNER	-	-	-	-	-	-	-	-	-	-	<i>Fresh Glee Music</i>
IAN McDONALD	-	-	-	-	-	-	-	-	-	-	<i>Interclass Rivalry</i>

Robinson, Forest

Keudell, Helen

Durkee, Dorothy

Bennett, Talbot





Alexander, D.	Anderson, L.	Anderson, S.	Banning, M.	Beezley, M.	Bellinger, G.
Benner, H.	Bennett, T.	Black, E.	Bross, E.	Brown, M.	Carter, N.
Coates, A.	Corroyer, J.	Corihell, A.	Crouch, F.	Darby, J.	De Lapp, B.
De Lespinasse, F.	De Vries, O.	Doughton, W.	Durkee, D.	Du Rette, F.	Eckman, B.
Egr, D.	Ely, F.	Emerick, C.	Gardner, W.	Chormley, D.	Gibbard, E.
Guthrie, W.	Hagg, M.	Harbison, S.	Hauser, P.	Hawk, J.	Heath, V.



Hedges, M.	Henninger, K.	Hoskins, H.	Hottel, M.	Hughes, A.	Hughes, J.
Hughes, J.	Jeffcott, R.	Jewell, M.	Johnson, D.	Johnson, H.	Johnson, R.
Jones, M.	Kennedy, W.	Keudell, H.	Knight, H.	Koger, L.	Korelin, V.
Landon, W.	Lloyd, L.	Logan, L.	McCann, M.	McDonald, I.	McKerrow, R.
Manning, K.	Matheson, M.	Morehouse, W.	Moore, P.	Morley, L.	Morgan, W.
Morris, G.	Mort, R.	Nakadoti, K.	Nelson, M.	Nasburg, E.	Nunn, M.
					Orr, W.

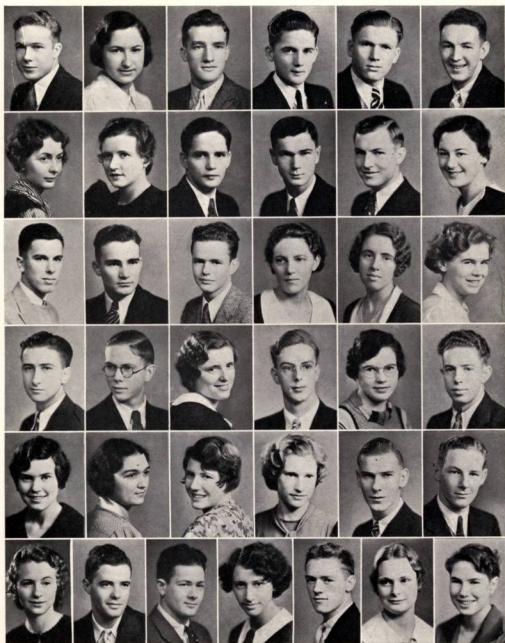

Peterson, K.	Pope, M.	Potter, E.	Ramsdell, D.	Roberts, H.	Robinson, F.
Robinson, J.	Roland, C.	Roe, J.	Ross, J.	Rusk, B.	Savage, M.
Scheurman, C.	Schon, J.	Sherman, G.	Smart, C.	Smith, R.	Speck, A.
Stearns, R.	Stutt, L.	Taylor, H.	Teple, H.	Thompson, A.	Truitt, G.
Turrell, D.	Underwood, L.	Unruh, D.	Upston, J.	Utter, R.	Voss, W.
Wassam, V.	Welch, J.	West, C.	Wettlaufer, M.	Williams, B.	Young, R.
					Zweifel, F.



Freshman Class History

THE college career of 180 students began on September 18, 1933, when the class of '37 made its first appearance on the Willamette campus. Adjusting themselves rapidly to campus life, the freshmen entered into its activities with spirit and enthusiasm.

On the morning of the annual Homecoming, as day-light dawned over the campus, freshmen could be seen industriously raking up the fallen autumn leaves, in preparation for the events to follow, and in anticipation of the traditional breakfast prepared by the girls of the class.

Dorothy Keeton, Sherwood Nicolas, William Miller, Robert Anderson, and Lee Elmaker had important parts in the Homecoming play, "The Servant in the House."

Among the activities of the Freshman class, sports have had a prominent place. Outstanding in varsity football were Dwight Aden, Bill McAdams, Don Mills, Don Brandon, Bob Vogt, Darrell Newhouse, Bill Stone, and Charles Versteeg.

An unusually large number from the class have found a place in the musical organizations of the campus and are taking an active part in their activities.

Lee Elmaker, Randall Kester, George McLoed, and Laurence Morley represented the class of '37 in forensics. The "Little Theater Guild," a newly organized dramatic society of the campus, found much of its membership in the freshman class.

Under the able direction of Julia Johnson, a unique "Olympic Party" of January 13 proved the climax of the social events of the class.

By far, the most eventful activity of the year was the twenty-sixth annual Freshman Glee, held on March 3, with Joe Harvey as manager. The originality shown in presenting the Glee was ample evidence of the ability and the spirit of the class of '37. Although they broke a previous two years' record and lost the Glee, their enthusiasm is undaunted and the challenge for the coming years is augmented.

Having been so successful in this first year of their college career, much is in store for the members of the class of '37 and much is to be expected from them in the years to follow.

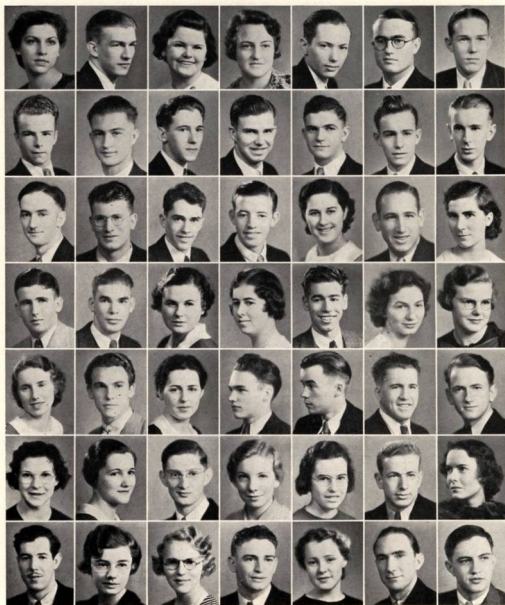

Acklin, J.	Aden, D.	Adkinson, L.	Anderson, E.	Anderson, R.	Anderson, R.	Alley, B.
Baker, A.	Ballantyne, V.	Banning, R.	Banta, C.	Barnett, J.	Bennett, R.	Birch, F.
Blaine, E.	Bogynska, H.	Bollman, L.	Bowman, R.	Brainard, L.	Brandon, D.	Burdick, H.
Cadle, D.	Cammack, P.	Carlson, H.	Carroll, N.	Cater, C.	Cladek, J.	Clark, M.
Clark, V.	Clarke, R.	Cochran, E.	Cole, H.	Compton, V.	Crossland, R.	Crow, W.
Davis, T.	Doeg, M.	Dunbar, C.	Eastridge, J.	Eaton, C.	Elle, C.	Ellis, F.
Ellmaker, L.	Eymann, H.	Eyre, C.	Ferris, R.	Fisher, J.	Fletcher, B.	Fletcher, N.



French, C.	Fukuda, S.	Gallaher, G.	Galloway, B.	Gatke, F.	Gillespie, T.	Gillette, T.
Gladden, R.	Graham, L.	Gross, E.	Haag, E.	Harris, J.	Hart, R.	Harvey, J.
Heimsoth, G.	Henderson, W.	Hockett, J.	Howerton, M.	Iler, S.	Inskeep, C.	Irvine, N.
Johnson, C.	Johnson, J.	Johnson, R.	Johnson, R.	Jones, M.	Jones, W.	Keaton, D.
Kester, R.	Klein, L.	Kung, T.	La Follette, H.	Lash, B.	Lear, G.	Magin, M.
McAdam, B.	McAllister, G.	McElhinny, J.	McGee, D.	McGilchrist, J.	McKinney, W.	McLeod, G.
McMullen, F.	Medcalf, J.	Merrifield, W.	Miller, B.	Miller, D.	Mills, D.	Minthorn, M.
Moffatt, N.	Morr, H.	Morley, L.	Morley, O.	Mother, H.	Nicholas, S.	Olson, W.

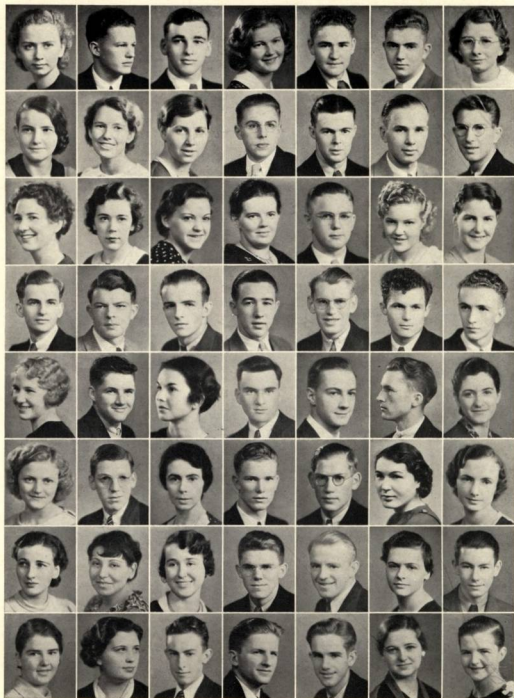

Parker, B.
Potter, L.
Rood, J.
Simmons, J.
Sullivan, D.
Unrath, A.
Warren, M.
Willits, D.

Parr, C.
Purvine, H.
Savage, E.
Snell, J.
Sutton, W.
Van Pelt, R.
Welsh, E.
Winslow, P.

Perry, C.
Pyron, J.
Schannep, J.
Snyder, D.
Swift, B.
Vehrs, G.
West, R.
Winston, H.

Peterson, H.
Ream, D.
Scott, J.
Spencer, A.
Swisher, E.
Versteeg, C.
Whealden, E.
Woods, B.

Peyree, H.
Robertson, F.
Self, G.
Stewart, D.
Thomas, F.
Vogt, R.
Whipple, J.
Wortendyke, C.

Pointer, F.
Robinson, E.
Sibbald, M.
Stone, W.
Turner, L.
Wagner, M.
Widmer, V.
Worth, H.

Pointer, H.
Rohde, E.
Siegner, S.
Stout, G.
Trindle, E.
Warrell, M.
Wiegand, C.
Yocom, R.



SUPREME COURT BUILDING

Law Libraries

LIBRARY facilities at the Law School are exceptional. The student has access to the school library of 10,000 volumes and to the State Supreme Court Library of 50,000 volumes.

The Law School library is located in the basement of Waller hall, and is divided into two reading rooms, and one room for the use of University students at the Supreme Court library, and the students have the added advantage of the willing and able assistance of the librarian, Mr. Gillingham, and his staff.

LAW SCHOOL LIBRARY



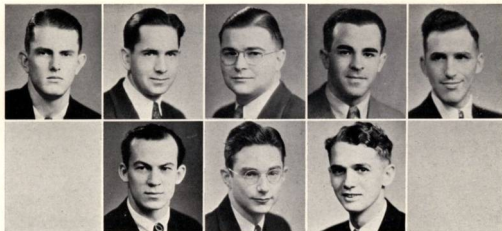

Barton, Clarence

Bolinger, Hal
Harmon, Cecil

Bowe, Olven
King, Alfred

Green, James
Lafky, Ray

Hamilton, Evans

Seniors

THE complete course offered in the college of law consists of three years of full time work, two years of regular college study being a prerequisite for entry. Upon graduation the degree of Bachelor of Laws is conferred, whereupon the graduate takes the Oregon State Bar Examination, the passing of which admits him to the practice of his profession in Oregon.

Juniors

Brown, Lawrence

Cook, Jess
Grant, Jack

Douglas, Wallace
Heath, Paul

Dukek, George
Skopil, Ralph

Foster, Stuart

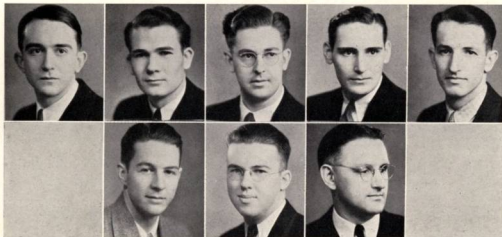



Addison, Carroll
Eichner, Sam
McKey, Ray

Barber, Ralph
Felker, Carl
Probstel, McArthur

Burdett, James
Gribble, Lowell
Rhoten, Ray

Canfield, Edgar
Logan, Robert
Steelhammer, John

Cornell, Arlo
McCullough, Ralph
Wied, David

Law School

*T*HE purpose of any law school is to prepare men and women for the legal profession, and it is the desire of Willamette University College of Law that its graduates give honorable and capable service at the bar. It is admirably equipped to do this. Its classes are small, enabling each student to profit from personal contact with the instructors, who are men of actual experience in the practice of law. From these men the student learns not only the principles underlying our laws, but also the practical application of those principles.

It is seldom that one entering the profession of law is given the opportunity of viewing at first-hand the operation of courts. The student at Willamette has this opportunity, for Salem is the capital city of Oregon, and consequently one finds here the Supreme Court of Oregon. Salem is also the county seat of Marion county, and the budding lawyer can spend much of his time in the circuit and county courts, hearing there the practical application of his class-room theory.

The type of student enrolled in the College of Law is exceptionally good, and the standard of scholarship is kept on a very high level. This can be attributed to the fact that the men and women coming here are interested in the study of law as a profession, and consequently have but one aim—to obtain the most learning possible out of this all-too-short period of training for their life work.



ACTIVITIES



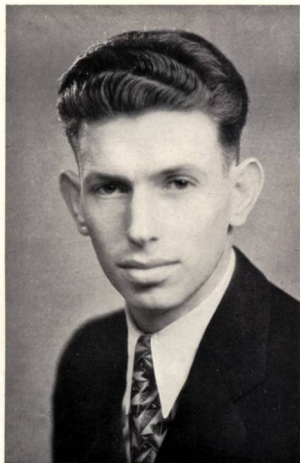

PRESIDENT OF THE ASSOCIATED STUDENTS

Jim Burdett

GENIAL, poised, at ease in all situations, James Burdett, more popularly known as "Jim," has deservedly been one of the most capable and best liked presidents of recent years. Under his direction student affairs have been smoothly and efficiently managed according to the dictates of student opinion. His easy grace and ready humor have done much toward alleviating the dryness customary to student business meetings.



Top—Burdett, Erickson, Sparks, Skinner, Frantz, Hershberger.
Bottom—Schreiber, Young, Eddy, Bigby, McDonald, Aden

EXECUTIVE COMMITTEE

¶The government of the A. S. W. U. has its authority vested in the Executive Committee composed of the student body president, first and second vice-presidents, the secretary, the editors of the Collegian and the Wallulah, a representative of each of the four classes, a faculty advisor, and the graduate manager. This committee has control over all matters affecting the student body, approves financial transactions, and appoints standing committees.

LIBRARY COMMITTEE

¶The duties of Willamette's Library Committee are twofold; namely the maintenance of order in the library and the stimulation of extra-curricular reading. Cash prizes are offered to the three students reading books recommended by the committee and writing the outstanding reports of these books. Carl Marcy served as chairman of this group during the past year.



Top—Marcy, Mosher, Foster, Wiens
Bottom—Schrack, Weil, McDonald, Haselton

Marcy Hardy Upjohn Eddy Moser



WALLULAH ADVISORY BOARD

¶The Wallulah Advisory Board acts as a directorate body for the annual publication of the Willamette Student Body. This group maintains a careful check on the budget and policies of the yearbook, and its services are invaluable in offering advice. This group serves as an intermediary between the Wallulah and the Executive Committee on business considerations.



CONSTITUTIONAL REVISION

¶The Constitutional Revision Committee is a standing committee whose duty it is to draw up and present to the students all amendments to the constitution of the A. S. W. U. The work of this committee was ably handled this year by a group headed by Marion Moore and including Ralph McCullough and Claude Cook.



Moore McCullough Cook



Top—Barham, Smith, Knotts, Sweet
Bottom—Fleming, Cannady, Morris, Magin

HONOR CODE COMMITTEE

¶Outstanding in importance among the student governing committees is the Honor Code Committee. It is the duty of this group to enforce the rules as stated in the Code and to consider all cases brought before it. This year's committee consists of four seniors, one of whom, Eugene Smith, serves as chairman of the committee; and of two juniors and one sophomore.

INTERCLASS RIVALRY COMMITTEE

¶In charge of all affairs concerning inter-class rivalry and inter-mural sports between classes is the Inter-class Rivalry Committee. The work of this group, headed by Joe Hershberger and including members from the various classes, creates and promotes amicable relations among the classes.

Hershberger Hardy Bigby Anderson Morley





Black, E.	Burdett, H.	Chapman, R.	Childs, H.	Eastridge, J.	Eymann, H.	Fletcher, L.
Gibbard, E.	Gladen, R.	Graham, L.	Hauser, P.	Haight, M.	Jewel, M.	Johnson, D.
Keeton, D.	Keudell, H.	Marcy, C.	Minthorn, M.	McCleod, G.	Ney, L.	Perrine, N.

Collegian Editorial Staff

THE Willamette Collegian weekly student publication is perhaps the most vital instrument of student opinion. Through its policy of definite participation in all student activities, support of all that it deems worthwhile, and constructive criticism of that which it does not so rate, the publication has come to be one of the most important of the student activities.

Under the capable leadership of Reo Young a number of progressive policies have been adopted. Its regular weekly standing has been resumed and special six-page editions have been published on such occasions as Homecoming, Christmas, and May Day. An extended editorial policy has been included as well as outstanding features.

REO YOUNG



EDITORIAL STAFF

REO YOUNG	- - - - -	Editor
PAUL HAUSER	- - - - -	Managing Editor
CARL MARCY, ESTHER GIBBARD, EVELYN SHIELDS	- - - - -	News Editors
DAVID JOHNSON	- - - - -	Sports Editor
RUTH CHAPMAN	- - - - -	Society Editor
PROF. OLIVER, HELEN CHILDS, MADELINE SCHMIDT	- - - - -	Columnists
MARCIA BROWN	- - - - -	Office Stenographer
HELEN KEUDELL	- - - - -	Staff Artist
FAYE SPARKS	- - - - -	Alumni Editor
MARGARET HAIGHT, ELVA SEHON, JAMES SIMMONS	- - - - -	Proof Readers
MARIAN MINTHORN, DOROTHY KEETON, FREDERICK SPIES	- - - - -	Features and Interviews



Barnett, J.	Danford, E.	Egr, D.	Hart, B.	Henderson, W.	Savage, E.	Self, G.
Stearns, R.	Stutt, L.	Peterson, H.	Purvine, H.	Schmidt, M.	Schannep, J.	Schon, E.
Sieger, S.	Shields, E.	Simmons, J.	Spiess, F.	Trindle, E.	Upston, J.	Winslow, P.

Collegian Managerial Staff

UNDER the very capable direction of Louis Magin, for the second year manager of the Willamette Collegian, the publication of a weekly paper has been made possible. Through a constructive and cooperative advertising policy support of the local merchants has been enlisted and the financial success of the paper assured. The importance of student patronage of those firms advertising in the Collegian has been especially emphasized. Particular credit is due the managerial staff because of the added difficulties incurred because of the depression during the past two years.

ADVERTISING STAFF

LOUIS MAGIN	-	-	-	-	-	-	-	Manager
RALPH STEARNS	-	-	-	-	-	-	-	Advertising Manager
JAMES BARNETT	-	-	-	-	-	-	-	Circulation Manager

LOUIS MAGIN



NEWS REPORTERS

Jeryme Upston
 Mary Banning
 Louise Fletcher
 Lillian Graham
 Helene Petersen
 Eleanor Trindle
 Ross Gladden
 Helen Purvine
 Pauline Winslow
 Chester Banta
 Hanna Eyemann
 Josephine Schannep
 Shirley Seigner
 Luman Ney

MANAGERIAL ASSISTANTS

Marcia Brown
 Dorothy Ghornley
 Edna Danford
 Don Egr
 Robert Hart
 George Self
 Winthrop Henderson
 Louis Stutt



PUBLICATIONS



Black, E.	Chapman, R.	Clark, M.	DuRette, F.	Dean, G.	Eastridge, J.
Eymann, H.	Findley, L.	Gallaher, G.	Gardner, W.	Graham, L.	Hawkins, B.
	Hedin, N.	Johnson, R.	Logan, R.	McDonald, L.	

Wallulah Editorial Staff

A YEARBOOK should be more than a catalogue of events of the school year; it should be a glimpse of the spirit of its Alma Mater. In an attempt to portray some of this *Spirit of Willamette* we have tried to keep details from obscuring the whole picture of campus life, hopeful that in this way the 1934 Wallulah may have continued the established high standards of previous yearbooks. The splendid cooperation and unselfish giving of time by members of the staff has made the production of "the old family album" a real joy. We did not attempt to create a unique book by embodying modernistic treatment, but rather we tried to record in an original and accurate manner the activities of our college year. "Time alone is a fair judge of success."

LOWELL EDDY



EDITORIAL STAFF

LOWELL EDDY	Editor
WINIFRED GARDNER	Associate Editor
ESTHER BLACK, EDITH SIDWELL	Assistant Editors
ROSE NAEF, BETTY HAWKINS	Administration
NOVA HEDIN, MARGARET SAVAGE, LILLIAN GRAHAM	Classes
RUTH CHAPMAN, JEAN EASTRIDGE	Activities
KENNETH PETERSON, GALEN DEAN, LOREN GRANNIS	Athletics
FLORENCE DURETTE, HANNA EYMANN, LOURINE FINDLEY	Organizations
EARL HENRY	Art
EDGAR CANFIELD, RALPH BARBER	Law School
LEFOREST McDONALD, LOIS UNDERWOOD	Women's Athletics
JAMES SIMMONS, JERYME UPSTON	Prologue
ROBERTA JOHNSON	Secretary
JOE SCOTT, ROBERT LOGAN, PROF. MONK	Staff Photographers
DORIS TURRELL, GWEN GALLAHER, MARGUERITE CLARK	Mounting



Naef, R. Peterson, K. Savage, M. Sidwell, E. Simmons, J. Speck, A.
 Turrell, D. Underwood, L. Upston, J. Carlson, H. Felker, Carl Miller, W.
 Potter, E. Swisher, E. Unruh, D.

Wallulah Managerial Staff

IN the consummation of the efforts of a yearbook staff we see before us the dreams and plans of the editorial group worked into being. We tend often to forget that behind each dream, each plan, and potential high light of the book there must be sustained effort and careful management if that hope of the editorial department is to be brought to realization.

Much of a yearbook's bid for success rests with the efficiency, enthusiasm, industry and perseverance of its managerial staff, which has this year supported the manager in an exceptionally willing and proficient manner. It is due to their splendid efforts in the face of a curtailed income from student body sources, that we have been able to carry on.

DAVID MOSER

MANAGERIAL STAFF

DAVID MOSER	- - - - -	Manager
DORIS UNRUH	- - - - -	Business Secretary
HELEN CARLSON	- - - - -	Office Secretary
EARLE POTTER	- - - - -	Assistant Manager
CARL FELKER	- - - - -	Assistant Manager
WILLIAM MILLER	- - - - -	Assistant Manager
ELY SWISHER	- - - - -	Assistant Manager





STUDENT BODY ACTIVITIES



LESTLE J. SPARKS

Graduate Manager

THE management of financial affairs of the Associated Students is in the hands of a graduate manager who is appointed by the Executive Committee. The duty of this graduate manager is to handle A. S. W. U. finances and to help prepare the budget for the year. Budgets and reports of the expenditures of all student and class organizations must be presented to the manager.

Since this system of handling student finances was introduced in 1929, Lestle J. Sparks has very efficiently served as graduate manager, and on account of his tireless work the system has proved very effective.

Handbook Editor

MADLINE Schmidt, editor of the 1933 handbook, published an unusually complete, convenient, and attractive "Rook Bible." A smart black suede cover with the Willamette seal on it added greatly to the outward appearance of the book.

This convenient little manual, which is presented to all students at the beginning of the school year, contains messages of welcome from President Doney, the president of the A. S. W. U., and the presidents of all of the leading campus organizations, along with such useful information as a school calendar and a list of all organizations and their officers, rushing rules, school songs, and traditions.

MADLINE SCHMIDT



ALUMNI ASSOCIATION



CHARLES REDDING

Alumni

BOUND together by a tie of common associations and memories, graduated Willamette students have welded themselves into an organized unit known as the Willamette Alumni Association. The group is made up of some two thousand active members and maintains itself in all parts of the globe although its central meeting place is naturally at the university.

The Alumni Association is one of the University's chief benefactors. Its gifts are both tangible and intangible. Especially significant is the influence of the alumni body in bringing new students to Willamette. In 1926 the association voted to endorse the Alumni Loyalty Fund which substantially increased the permanent endowment fund.

Most official alumni business is carried on through the alumni secretary's office on the campus. The alumni secretary maintains records and up-to-date addresses of graduates and takes care of reservation for reunions and official meetings. Miss Faye Sparks is the present secretary. The officers of the association and the Executive Committee who direct the affairs of the Association are elected annually. This year's officers include: president, Charles Redding; first vice-president, Dr. Guy Woods; second vice-president, John Gory; third vice-president, Mary Parounagian; secretary-treasurer, Fay Sparks, and Executive Committee, Grace Smith, Hugh McCilvra, and Clarence Emmons.





FORENSICS

Professor Rahe

Official congratulations from Tau Kappa Alpha, national forensic fraternity, credit Willamette with one of the finest debate squads on the coast and they have considerable justification for their statement.

In this year's debate season Willamette debaters defeated every team in the Northwest that engages in decision debates with the exception of Washington State, and in the Pacific Forensic League Tournament tied with U. S. C. for third, U. C. L. A. placing first and Stanford second. Certainly this is a record for the debate squad and for Urofessor Rahe that deserves unusual recognition.



Men's Debate

THROUGHOUT the debate season of 1934 twelve men composed the squad and each member participated in at least six intercollegiate decision debates. William Mosher served as debate manager. Of the fifty-nine decision debates that Willamette entered she won sixty-six per cent, one of the highest records on the coast.

The varsity traveling team composed of Knotts, Barnett, and Mosher, placed fifth out of fifty-four teams representing the strongest colleges in the entire west at the Pi Kappa Delta Pacific Slope Invitational Forensic Tournament. The same team entered the Pacific Forensic League Tournament and tied with U. S. C. for third.

In a hope to draw out the best forensic material of the University, Coach Herbert E. Rahe is planning to send a debate team through the west to Chicago, down the Mississippi valley to New Orleans in the near future.

Barnett, G. Bennett, T. Felker, C. Kester, R. Knotts, R. Lucke, R.
McLeod, G. Morley, L. Mosher, W. Scott, J. Spiess, F.





Knotts, R.

Rudin, J.

Moshier, W.

Young, R.

Bennett, T.

Oratory and Extemporaneous Speaking

STARTING his college career with a first place in the Keyes Oratorical Contest, Ross Knotts has continued through four years as an asset of outstanding value to the forensic department. Among the various contests in which he took part were State and Pacific Coast contests and the Pi Kappa Delta Invitational tournament.

If any one is looking for an after dinner speaker tell him to find John Rudin, for John has for two years in succession won second place in the Pacific Coast After Dinner Speaking Contest. In addition to this Rudin has won more than his share of honors in State and Pacific Coast Extemporaneous Speaking Contests and State Oratorical Contests.

Talbot Bennett spoke in the Oratorical Contest of the Pacific Forensic League Tournament as Willamette's representative. "The Color Line" was the subject of his address. Lee Ellmaker, a freshman, represented Willamette in the Oregon State After Dinner Speaking Contest, speaking on the general topic of "American Optimism." Ellmaker's subject was "The Silver Lining."

Reo Young represented Willamette in the Oregon State Extempore Speaking Contest, sponsored by the Intercollegiate Forensic Association of Oregon held at the University of Oregon. The general topic from which the subtopics were drawn was "Whither American Education." Young spoke on "Educational Sideshows," placing second.

At the California Institute of Technology in the Extempore Contest of the Pi Kappa Delta Pacific Slope Forensic Tournament William Moshier won first place and a bronze trophy for Willamette. Moshier spoke three times on topics pertaining to "American Agriculture."



DRAMATICS



"The Servant in the House"

THE Servant in the House, which signaled the opening of the homecoming program proved to be an unusual play in many respects. From a mild beginning, the play was developed smoothly. It steadily grew in power to the climax in which the influence of a famous bishop from India, disguised as a servant in a vicar's house, restored the vicarage personnel to a recognition of simple religious virtues in place of sham, deceit and secular ambition.

William Miller played sharply upon the minds of his hearers, in his part of the disguised bishop. The vigorous manner in which Ralph Barber and Savilla Phelps played the vicar and wife won the approval of the house. The supporting characters were sincerely portrayed and the play was well received by an appreciative audience.

THE CHARACTERS

Manson	- - - - -	William Miller
James Ponsonby Makeshyfte, D.D.	- - - - -	Robert Anderson
The Reverend William Smythe	- - - - -	Ralph Barber
Auntie	- - - - -	Savilla Phelps
Mary	- - - - -	Dorothy Keeton
Mr. Robert Smith	- - - - -	Sherwood Nicholas
Rogers	- - - - -	Lee Ellmaker





"The Mollusc"

ONE of the cleverest plays of the season at Willamette, *The Mollusc*, by Hubert Henry Davis, was presented at Waller Hall, February third. The unusually subtle lines were expertly interpreted for the audience by an excellent cast. The plot concerned a woman whose strongest motive in life was to persuade others to wait on her, and the difficulties encountered by the members of her household in curing her of the obsession.

For sincere portrayal of the part of Tom Kemp, the energetic brother from the west, Earle Potter was highly commended. Likewise Veva Garrett as Miss Roberts, the guardian, played on the sympathies of the auditors. The exceptional performance of Ruth Chapman, who played the title role of Mrs. Baxter, went far toward giving reality to the theme of the drama. Mr. Baxter brought comedy relief whenever he entered the stage, for he was the perfect henpecked husband.

THE CHARACTERS

Mr. Baxter	- - - - -	David Johnson
Mrs. Baxter	- - - - -	Ruth Chapman
Miss Roberts	- - - - -	Veva Garrett
Tom Kemp	- - - - -	Earle Potter

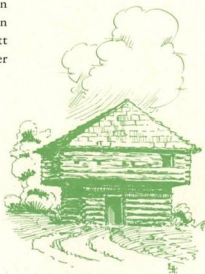



DRAMATICS



"Come Out of the Kitchen"

REVIVING an old tradition "junior play cast all juniors," members of the Class of '35 under the able direction of Professor Rahe and his assistant, Veva Garrett, presented *Come Out of the Kitchen* at the Salem High School Auditorium on Saturday night, May 5. The play, which was adopted by A. E. Thomas from the story of the same name by Alice Miller, was rich in laughs and clever lines, and its light comedy manner was pleasing to the well-filled house. The cast was happily chosen and the characters interpreted their parts with pleasing realism. The production staff was exceedingly efficient and the three stage sets were quickly and efficiently changed.

THE CAST

Clara Wright	- -	Olivia Dangerfield
Anna Jo Fleming	- -	Elizabeth Dangerfield
Mildred Drager	- - -	Mrs. Falkner
Gwendolyn Hunt	- - -	Cora Falkner
Peggy Haight	- - -	Amanda
Burton Lemmon	- - -	Burton Crane
Max Taggart	- - -	Thomas Lefferts
Louis Magin	- -	Charles Dangerfield
Raymond Griffith	- -	Solon Tucker
William Mosher	- -	Paul Dangerfield
Richard Lucke	- -	Randolph Weeks

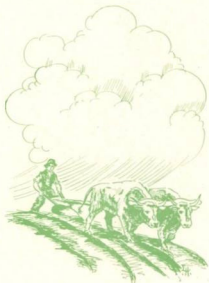

DIRECTOR SCHOOL OF MUSIC



DIRECTOR SCHOOL OF MUSIC AND PROFESSOR OF VOICE
"PROF." ♪ ARTIST ♪ IMPRESARIO
(Without the temperament)

Cameron Marshall

IN THE Fall of 1930, Cameron Marshall was called to the directorship of the School of Music. Since that time his career has been kaleidoscopic . . .

Blackface Minstrel ♪ "El Bandido" ♪ First Church Choir ♪ Treble Clef Club ♪ Valentine Day Bouquet ♪ "The Golden Trail" ♪ Willamette String Quartette ♪ Cadman Recital ♪ Philharmonic Choir ♪ "Moonlight on the Willamette" in chalk ♪ KGW broadcasts ♪ Varsity Male Quartette ♪ "On to Chicago" representing Oregon and Willamette at the Fair ♪ "The Bohemian Girl" ♪ Salem Symphony concerts ♪ "The Plumber's Opera" ♪ "Pirates of Penzance" ♪ budding concert stars . . .

Friends, Trustees, Administration, Faculty, Students are proud of the contributions which Cameron Marshall has made to

"OLD WILLAMETTE."



MUSIC



IN THE HALL OF SCIENCE

Philharmonic Choir

PERHAPS the most signal honor given Willamette University of the year was the appointment of the Philharmonic Choir to be Oregon's official representative at the World's Fair in Chicago last summer.

Some thirty students selected from the larger choir because of outstanding ability made the trip to Chicago via a chartered bus. Cameron Marshall planned and directed the tour, Miss MacHirron was the official chaperone, and Robert Magin was pianist for the Choir.

Concerts were presented almost daily and numerous broadcasts were given, including a broadcast over the N. B. C. nation-wide hook-up. The Choir sang at a number of the large Chicago churches and secured much favorable commendation upon the concerts given during its two weeks at the fair.

The trip was in every sense a success. It provided for the school much valuable advertising, and for the privileged students making the trip it proved an invaluable experience rich in memories.

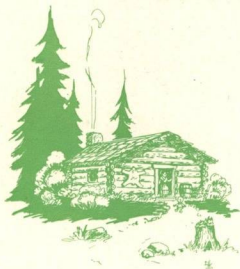



OUR BUS BANNER - - from June 28 to Sept. 1, 1934



A DAY OFF IN COLORADO.



AT THE FAIR



COURTYARD - HALL OF SCIENCE



ON - ON - A PLAY!



UTAH HAS A CAPITOL, TOO!
- Salt Lake City -



"NOW LISTEN HERE, GANG"



THE INTERNATIONAL HOUSE
- University of Chicago -



A-SITTIN' IN THE MOON-DAY SUN



A-TIPPIN' CERTAINS
THROUGH A STRAW



"...AND STUFF."



BAGGAGE BUYERS



MUSIC



Treble Clef Club

THE Treble Clef Club, under the direction of Cameron Marshall, dean of the School of Music, has completed a most successful year. The club worked consistently with the Philharmonic Choir to the benefit of both organizations. Officers were: Rose Naef, president; Claudia Rowland, librarian; Dorothy Durkee, secretary-treasurer.

The Mixed Quartette

A COMPLETE schedule of programs at civic, church, and social gatherings in Salem and nearby towns has been admirably completed by the Mixed Quartet. The members of this organization are: Elizabeth Clement, soprano; Harriet Adams, alto; Earle Potter, tenor; and Richard Smart, bass. "The Plumber's Opera," a comic presentation sponsored by the Blue Key will be remembered as one of the Quartet's most outstanding programs.





Willamette String Trio

MUCH in demand for programs of various clubs, churches, schools, and other organizations, the Willamette String Trio has acquired the applause and approbation of all audiences. The students who compose the Trio, all artists of no mean ability, are Hortense Taylor, violinist; Virginia Clark, cellist; and Clara Wright, pianist.

Pirates of Penzance

THE Light Opera Club this year has elected to present Gilbert and Sullivan's opera *Pirates of Penzance*, a production on a smaller scale than last year when the group presented *The Bobemian Girl* because of the intense advance work demanded for a major production. Gilbert and Sullivan light operas have been favorites with the music loving public since the Victorian period when they flourished at their greatest height because of their distinctive character and appeal.

CHARACTERS OF THE OPERA

Richard, a pirate chief	- - - -	RICHARD SMART
Samuel, his lieutenant	- - - -	BURTIS PRESTON
Frederick, a pirate apprentice	- - - -	EARLE POTTER
Major General Stanley of the British Army	- - - -	RALPH BARBER
Edward, a sergeant of police	- - - -	RAY BOWMAN
Mable, Major General's youngest daughter	- - - -	ELIZABETH CLEMENT
Mable's sister Kate	- - - -	DOROTHY DURKE
Mable's sister Edith	- - - -	GWEN GALLAHER
Ruth, a practical maid of all work	- - - -	HELEN BENNER

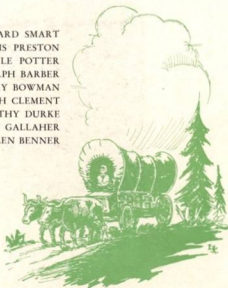



FRESHMAN GLEE



CLASS OF '36 WINS THE GLEE

"First Place to '36"

THE twenty-sixth annual Freshmen Glee was traditionally lovely this year. The motif for the decorations was worked out in harmony with a feudal idea with Miss Josephine McGilchrist, a Freshman girl, as princess of the glee. Heralds, who announced each number by a trumpet call, added to the effectiveness of the theme.

Songs this year consisted of two eight line verses and were to be written to the theme of loyalty. The Sophomore class, who won in '33 with their serenade song, again carried off the coveted banner. Helen Benner wrote the music and Martha Jane Hottel the words.

The Junior Class placed second, the Seniors third, and the Freshmen tasted their first defeat and made their first trip into the millstream.

Following the glee the various classes held parties, the freshmen remaining at the gym for a clean-up fiesta. The Alums celebrated the occasion with a reunion.

JOE HARVEY



The following Monday the seniors and freshmen demonstrated their ability at parody composition for the amusement of the rest of the school. Joe Harvey was elected Freshman Glee Manager and along with the committees assisting him efficiently carried out the activities.

Freshman Glee is kept young enough to be collegiate by new ideas such as this year's Feudal motif, but because the original inspiration has been kept alive Freshman Glee is venerable to all Willamette.

"AND FOURTH PLACE GOES TO"



Now is the time for--



Down by the cold mill stream.



On a tricycle built for--



Pomp and Proddy



No, you be the herald



Raxxputin



Those Sophomores again.



Beauty and (?).



MAY DAY



May Day

MAY Day festivities at Willamette University this year were ruled graciously by Queen Dorthy I, whose coronation took place in the gymnasium. Dorthy Dalk, the tall, dark queen, was attended by Marjorie Wunder and Naomi Hewett, dainty and graceful in green and peach gowns. Following the coronation, students of Miss Curry's gym classes presented "The Sleeping Beauty" dance pageant, conceded the most beautifully arranged and costumed program ever presented on this campus. The traditional May Pole Dance concluded the coronation program. The first appearance of the royal party was at Willamette Night at the Elsinore theater, where Ralph Barber, Earl Potter, Gus Klempel, and Al King, members of the Varsity Quartet, heralded the queen. The queen's court again appeared at the May Morning Breakfast, efficiently managed by Helen Keudell in the colorfully decorated Lausanne Hall dining room.

John Ross arranged the May Day activities and is responsible for the beautiful 1934 May Festival at Willamette.

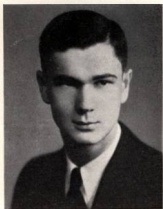



MAY
19

DAY
34



NEW ROYALTY IS CROWNED...
Queen Bertha I.



THE BOY TELLS IT OVER...



"JUST RE-ENTERING"



EAGER MEETING YOU GUSS



"NOW JUST HOLD STILL FOR A SECOND"



CLASSY CLOTHES VICTORY



D.X.Y. LOOKING DELICIOUS...



"JUST BY THE WASHINGTON CUSTOM..."



"I THINK YOU'LL SAY SHE'S THE QUINNI-HEED"



"I'VE GOT TO BE QUEEN OF THE PAGE, PLEASE!"



"THE UPPER CAULT..."



HOMECOMING



HOMECOMING SIGNS

"Perilize Pacific"

AIDED by an unusually large return of "Old Grads" Homecoming established itself once more as an outstanding event on the campus. William Mosher capably managed the week end which had as its high lights the Homecoming play, the alumni banquet, and the football game between Pacific and Willamette.

The alumni banquet at the Masonic Temple initiated Homecoming activities. After the regular business meeting the members of the alumni association brought the thought of college days again to their hearts when they sang several traditional Willamette songs and talked of earlier campus days.

This banquet was followed by the football game with Pacific in which the Bearcats carried away the honors with a 6-0 score. During the half the freshmen and sophomores competed in the annual bag rush and chariot race.

WILLIAM MOSHER



Homecoming signs this year were based upon the slogan "Perilize Pacific." Sigma Tau was awarded first on their sign, Alpha Psi Delta second, and Beta Chi third.

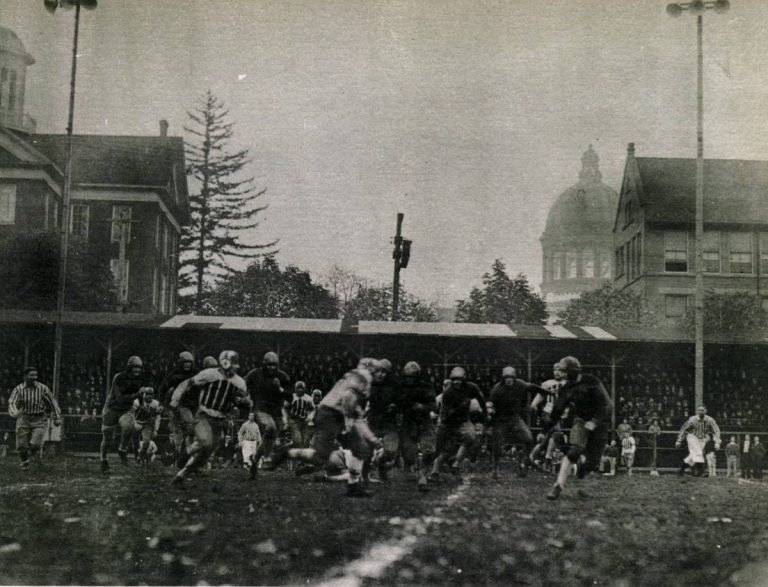

ATHLETICS

Skirting Right End



*For the Honor of
Willamette*

DIRECTOR OF ATHLETICS



Spec Keene

SPEC is a good coach; but he is more than a good coach: he is a good man. He is "Spec" to thousands of people throughout the Northwest because he is genuine. He has given his best all of the time for the realities of the school. Generous with his time, steady in his endeavors, untiring in his efforts, Spec has gone unselfishly about his work of building good character and capable leadership in Willamette men and women.

Striving to win, not merely to win, but because the winning was worthwhile, he has done much to develop a winning spirit at Willamette. He is the happy warrior who,

*"Plays in the many games of life, that one
Where what he most doth value must be won."*



FOOTBALL

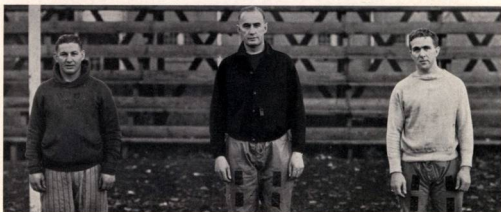

Maples, Howard

Keene, Spec

Dryman, Tom

Football Coaches

THERE are coaches that build teams, some that build character, some that build schools. Rare is the coach that does all three, and fortunate is the school that has such a coach.

Since Spec Keene has been at Willamette he has put out teams that have won conference championships, and some that have been runners-up, but he has never put out a team that hasn't had the deserved respect of its opponents. His work as director of the State Basketball tournament, as state supervisor of the American Legion Junior Baseball, as a coach of high standing, has greatly boosted Willamette in the eyes of the state. His spirit has done much to create the school spirit of which we are justly proud.

Les Sparks, former Willamette athlete and now graduate manager and track coach, and Tom Dryman, and Howard Maples, former Oregon State grid stars, assisted Spec in putting out one of the best football teams in Willamette's history. The breaks and the inspired playing of the Loggers one night in Tacoma kept that team out of a championship, but nothing could keep our coaching staff from placing five men on the Pacific All Star eleven. The Bearcats have consistently been winning recognition as a leader in the football competition of the Northwest Conference, a record that has been due, in no small degree, to the efficient tutelage of the coaching staff. Willamette is proud of our '34 football team, and it is proud of the coaches that trained and inspired that team.

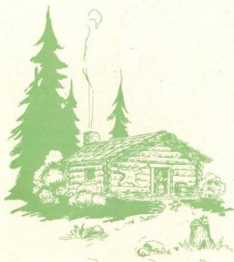



THE SQUAD

Football Squad

FACED with the annual problem of moulding a team which could successfully complete an unusually heavy nine-game schedule, Coach Spec Keene began his eighth season as director of Willamette's gridiron destinies. Twelve lettermen and several other promising candidates, including two normal school transfers, were among those who answered Spec's initial call for practice. Keene, with the assistance of the coaching staff, was able to build a team which was recognized as the strongest which has represented the Methodist institution in recent years.

It is hoped that Willamette's stand in playing all the teams in the Northwest Conference in most of the major sports will be followed by more schools. Championship caliber can be recognized with more fairness to all when all schools engage in competition with every team in the conference than when recognized by the method now practiced.

Unusual strength revealed itself in the first game of the season, the annual clash with O. S. C. at Corvallis, when a fighting Willamette line played the Beavers on better than even terms for the first three periods, finally wilting before superior reserve strength in the latter part of the fourth quarter. The final score of 21 to 0 was chalked up only after Coach Stiner of O. S. C. had seen his men battle on their own three yard line to keep from being scored on. A fresh backfield, the one which later proved instrumental in holding U. S. C. to a scoreless tie, was the straw that broke the camel's back in the fourth period.





FOOTBALL

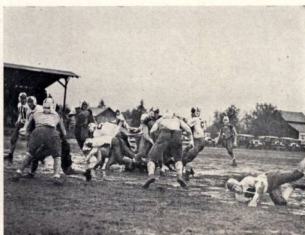

KAISER DOES GYMNASTICS

FOOTBALL

COACH Larry Wolfe brought his tricky Monmouth Normal Wolves to Salem for the second game of the season. The Wolves, fresh from a victory over Amos Alonzo Stagg's College of Pacific eleven, were hungry for their second win but went back to Monmouth a sadder and wiser team after dropping a 20 to 0 decision. The whole Willamette team turned in an outstanding game and consistently outplayed the highly famed Normal eleven.

In a heartbreaking affair at Tacoma, Willamette saw its chances for a conference championship disappear when College of Puget Sound, led by Ennis, a shifty halfback, eked out a six to nothing victory and advanced a step nearer their second consecutive conference championship. The two teams battled on even terms during the first three periods. The northerners lost one scoring opportunity in the first half when a pass over the goal from the five-yard line was grounded. Willamette did likewise when, after advancing to a first down on the Puget Sound one-foot line, a fumble was recovered by a Logger end. The winning touch-down came in the last period on a pass from Kimball to Carlson after the Loggers had been held for three downs inside the ten-yard line.



GOOD INTERFERENCE

FOOTBALL

COLUMBIA University proved to be another Tartar in a non-conference engagement at Portland. The Bearcats consistently outgained the Irish, making thirteen first downs to their opponents two, but the power that brings touchdowns was lacking when the goal line was neared. Columbia gained very little through the Bearcat line but scored twice on two sparkling runs by Nehl, one after a completed pass, and the other on a punt return. One of the conversions was good, making the final score 13 to 0.

Smarting from two defeats and accusations of lack of spirit, and crippled by the loss of Olson and Cannady and injuries to several other members of the backfield, the squad journeyed to Linfield, underdogs for the first time in history. It was a determined team that went into the game and proceeded to push the Wildcats all over the field in the first half, which ended Linfield 0, Willamette 6. The situation changed suddenly early in the second half, however, when a series of successful passes gave the McMinnville aggregation the tying score, and with Oravec and Mills out with injuries, the Bearcat offense failed to function. It looked as though the game was slated to end in a deadlock until Oravec forgot his injuries and re-

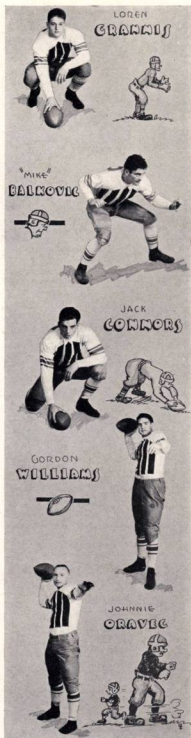



FOOTBALL

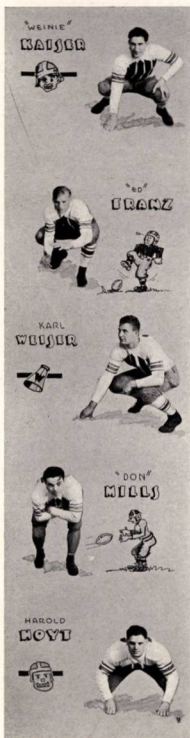

STONE SCORES

FOOTBALL

entered the game in the last period. A sustained drive from the 50-yard line ended in a touchdown by Williams. Linfield received the next kickoff but failed to gain and relinquished two more points on a safety when an attempted pass was blocked. Oravec proceeded to take the free kick on his own forty and ran sixty yards for another touchdown. Six more points scored after a short drive in the final minutes made the final result 26 to 6.

The annual homecoming contest brought Pacific to Sweetland with a record of having wrecked Willamette's championship hopes for the past two years. Pacific had previously beaten Columbia and Whitman. The game opened with the Bearcats, led by Oravec, marching steadily down the field only to be stopped short of the goal line. Pacific punted out of danger but another drive finally materialized in a touchdown. The try for point failed and the half ended 6 to 0 for Willamette. Oravec, who had risen from a bed in the hospital but a few hours before, was removed from the game which resolved itself into a listless and unexciting contest, with Pacific trying numerous passes, all of them incomplete, and Willamette gaining ground consistently but failing to score.



JOHNNIE "SKIRTS" RIGHT END

FOOTBALL

Armistice day brought the strong Southern Oregon Normal School team, lauded as the third strongest in the state, to Salem for a night game. It was in this contest for the first time since the Monmouth game that the Bearcats displayed their full strength and showed their possibilities. Smothering the great Elmer Brown and Lancaster, Normal stars, the Bearcats led by Oravec and Olson gained consistently and scored two touchdowns which gained a 13 to 0 victory. S.O.N.S. threatened only once when a series of completed passes put the ball in Willamette territory where Gordon Williams nullified the threat by intercepting a pass.

The second team went into the Albany game on the following Saturday after the regulars had scored one touchdown and proceeded to handle things their own way by adding eighteen more tallies. Buchanan of Albany saved his mates from a shutdown by returning a punt 49 yards for a touchdown, making the final score 26 to 6.

The annual game with Whitman played at Walla Walla before a large homecoming crowd was the one contest which made the season an outstanding success. An inspired Willamette eleven





FOOTBALL

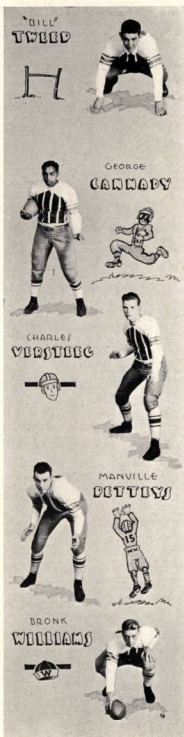

DOWNED IN HIS TRACKS

FOOTBALL

handed the Missionaries their worst defeat since the two schools opened athletic relations. Oravec, Olson, and Williams, with a superb line before them, could not be stopped for three periods, after which a new team led by Eddie Frantz went into the fray and completed the rout. Final score, Whitman 0, Willamette 40.

Three men, namely, Gribble, Kaiser and Clark closed their collegiate gridiron careers against Whitman. All three were ends. Kaiser and Gribble are four year lettermen and both have been chosen on all-conference teams at least once. Final Northwest Conference standings are as follows:

TEAM	WON	LOST
College of Puget Sound	- 4	0
Willamette	- - - 4	1
Linfield	- - - 2	2
Pacific	- - - 3	3
Whitman	- - - 2	3
Albany	- - - 0	4
College of Idaho	- - 0	2



THE SQUAD

Basketball Squad

WITH five of the men who helped win the unofficial Northwest Conference championship in 1933, returning, the Bearcat basketball squad opened the 1934 season with several non-conference games as conditioners. The U. of O. was met in a home and home series, the Webfoots winning both games by scores of 35 to 27 and 29 to 12. A third contest with Oregon State was also dropped by a score of 41 to 24. The Bearcats failed to live up to expectations in these games and it was not until the next contest, which brought Olson's Terrible Swedes to Salem, that they showed the style of basketball that they were capable of demonstrating. However, the Swedes finally eked out a victory; and the next game, a knock down and drag out affair with Monmouth, was also dropped. The next two games against Columbia and Monmouth were both won by Willamette. It was Monmouth's only loss of the season.

The Bearcats invaded Albany for the first conference clash and came away with their third straight victory. The whole team played like champions, and the outcome was never in doubt.

For the first time in eight years Pacific defeated Willamette in a second conference engagement at Forest Grove. The game was hardfought throughout, and the score was tied much of the way. With thirty seconds left in the game, McKeel, Badger guard, contributed the field goal which gave his team a 25 to 24 victory. The second game of the Pacific series was also a disappointment for Bearcat fans. After holding an eight point lead at one phase of the game, Willamette relaxed long enough in the last quarter to allow Pacific to stage the rally which gave them a 32 to 26 victory. Lemmon was a consistent threat for Willamette and led their scoring with nine counters.

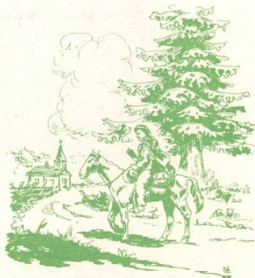



BASKETBALL

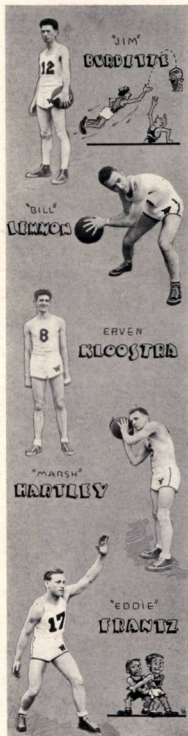

ALL CONFERENCE TEAM

DOUGLAS and CORRIGAN	- - -	Pacific
KLOOSTRA and BURDETT	- - -	Willamette
BATES	- - -	C. P. S.

CONFERENCE STANDING

	WON	LOST
Pacific	- - - - - 8	0
Whitman	- - - - - 5	1
Willamette	- - - - - 8	4
Linfield	- - - - - 3	5
Albany	- - - - - 3	5
College of Puget Sound	- - - - - 1	7
College of Idaho	- - - - - 0	8

BASKETBALL

THE annual series with C. P. S. drew big crowds and plenty of interest as it was considered the last chance for the Bearcats to demonstrate championship caliber. The first contest was the fastest game of the year and the outcome was in doubt until the final gun. Uncanny accuracy at long range kept the Loggers in the game while the Bearcats seemed to prefer to hold the ball until there was opportunity for a close shot. Burdett and Kloostra led the Willamette scoring while Bates was high man for C. P. S. Final score, Willamette 34, C. P. S. 30.

Puget Sound reversed the procedure in the second game and rolled up a lead in the second and third quarters, which Willamette could not overcome despite a last minute rally led by Hartley and Lemmon. The Loggers sank their deadly long shots repeatedly while Willamette attempts did everything but go through the net. Final score, Willamette 35, C. P. S. 40.

The following night little Pacific College gave the Bearcats a good game before succumbing 38 to 30 in the last non-conference affair.

A spirited student excursion accompanied the squad to McMinnville for the final game of the Linfield series. Linfield apparently had the best



NON-CONFERENCE GAMES

Willamette 27	U. of O.	- - - - -	35
Willamette 12	U. of O.	- - - - -	29
Willamette 24	O. S. C.	- - - - -	41
Willamette 22	Olson's Swedes	- - - - -	27
Willamette 24	Monmouth	- - - - -	32
Willamette 30	Columbia	- - - - -	27
Willamette 29	Monmouth	- - - - -	28
Willamette 22	Columbia	- - - - -	29
Willamette 30	Negro Ghosts	- - - - -	41
Willamette 18	Monmouth	- - - - -	38
Willamette 35	House of David	- - - - -	49
Willamette 38	Pacific College	- - - - -	30

BASKETBALL

of a hard fight until the start of the fourth quarter. At this juncture, with the score tied at 29 all, Burdett and Hartley went on a scoring spree to provide the margin for a 39 to 36 victory.

ALBANY came to Salem for the next game considerably strengthened. The final score was Willamette 26, Albany 19, but the Bearcat lead was never large enough to be considered safe. A non-conference engagement in Portland gave Columbia revenge for their previous defeat. Score, Columbia 29, Willamette 22.

The Linfield aggregation provided the next conference opposition at Salem. Having defeated Columbia they were highly favored. However, the Bearcats jumped into a quick lead and played high calibre ball throughout the game. Linfield rallied in the last quarter but could not overcome the lead. The Willamette defense looked much better than in previous games.

Non-conference opponents provided the opposition in three of the next four games. Contests were lost to the Negro Ghosts, a traveling club; Monmouth, in the third game of a three game series; and the House of David, another traveling team. A victory over the College of Idaho,

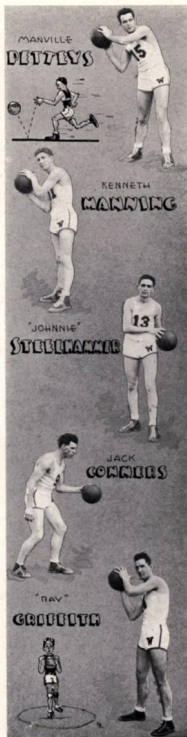



BASKETBALL

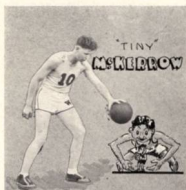

CONFERENCE GAMES

Willamette 41	Albany	-	-	-	-	24
Willamette 24	Pacific	-	-	-	-	25
Willamette 26	Pacific	-	-	-	-	32
Willamette 26	Albany	-	-	-	-	19
Willamette 32	Linfield	-	-	-	-	28
Willamette 39	College of Idaho	-	-	-	-	28
Willamette 34	C. P. S.	-	-	-	-	30
Willamette 35	C. P. S.	-	-	-	-	40
Willamette 39	Linfield	-	-	-	-	36
Willamette 27	Whitman	-	-	-	-	43
Willamette 36	Whitman	-	-	-	-	16

BASKETBALL

coached by Loren Basler, ex-Bearcat, in a conference game helped take the sting out of defeat. The Bearcats led 24 to 7 at half time, but the Coyotes settled down in the last period and narrowed the margin to 39 to 28.

WITH everything to gain and nothing to lose the Bearcats journeyed to Walla Walla for the final series with Whitman. The first game was all Whitman's. Kloostra was Willamette's only consistent threat in the 40 to 27 defeat. However, the second game was a complete reversal of form and was a fitting climax for the season. After being behind 12 to 8 at the end of the first half the Bearcats opened up and started a rally that ended in a rout. Scoring 28 points to their opponent's 4 they blasted Whitman's championship hopes with a 36 to 16 victory.

For the first time in history Pacific University carried off the conference basketball championship. Whitman was second and Willamette slipped to third.



THE SQUAD

Freshmen Basketball

THE Willamette Freshmen Basketball team, coached by "Les" Sparks, completed a very successful season with a 30 to 29 victory over the strong quint from The Dalles High School.

The Bear-kittens faced a long hard schedule, playing a total of 36 games. Out of this number they emerged on the long end of the score in 24 won, and 12 lost. The "Kittens" scored the grand total of 1074 points against 830 for their opponents.

Among the highlights of the season were a 52 to 26 victory over the Parker's quintet which were later crowned Independent champions of Oregon; and for the first time in several years the Freshmen won the basketball series with Salem High School, losing the first game 32 to 30, and winning the second and third contests 31 to 27, and 32 to 19.

Coach Sparks divided his squad up into two distinct teams which were practically on a par. The personnel of the teams was Brandon, Dunbar, Goebel, Morley, Mosher, and Whipple, forwards; Fletcher, Harris, Harvey, Lear, Sutton, Versteeg, and Wortendyke, guards; Alley and Vagt, centers.

Freshmen 31	Parkers	- - - -	19	Freshmen 35	Parkers	- - - -	16
Freshmen 39	Oregon State Deaf School	36		Freshmen 35	Kays	- - - -	27
Freshmen 34	V 8's	- - - -	25	Freshmen 32	V 8's	- - - -	25
Freshmen 38	Independence High	- - - -	12	Freshmen 28	Northeast Y. M. C. A.	- - - -	25
Freshmen 26	Parkers	- - - -	52	Freshmen 14	Pade's	- - - -	18
Freshmen 41	Lebanon	- - - -	5	Freshmen 37	Columbians	- - - -	11
Freshmen 32	Molalla High	- - - -	18	Freshmen 26	Independence Town	- - - -	22
Freshmen 44	Bellfontain	- - - -	25	Freshmen 32	American Lutheran	- - - -	26
Freshmen 28	Pade's	- - - -	33	Freshmen 45	Cardinals	- - - -	25
Freshmen 31	Dallas	- - - -	29	Freshmen 31	Salem High	- - - -	17
Freshmen 20	Ashland	- - - -	22	Freshmen 24	Grande Ronde	- - - -	16
Freshmen 22	Lincoln	- - - -	23	Freshmen	Kay Woolen Mill	- - - -	---
Freshmen 30	Salem High	- - - -	32	Freshmen 25	Dallas	- - - -	30
Freshmen 35	Dallas	- - - -	29	Freshmen 24	The Dalles	- - - -	28
Freshmen 15	Tillamook	- - - -	17	Freshmen 49	Square Deal Hardware	- - - -	13
Freshmen 16	V 8's	- - - -	22	Freshmen 41	Mill City	- - - -	18
Freshmen 25	Benson	- - - -	35	Freshmen 32	Salem High	- - - -	19
Freshmen 27	Jefferson	- - - -	31	Freshmen 30	The Dalles	- - - -	29

24 Games won—12 Games lost—36 Games played.



DO-NUT LEAGUE

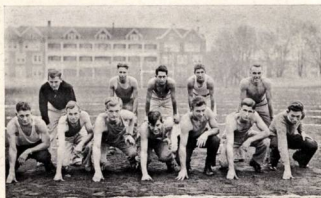

ALPHA PSI, PASSBALL CHAMPS

Do-Nut League

UNDER the very efficient direction of Joe Hershberger, campus inter-class rivalry chairman, and Lestle Sparks, graduate manager, the Do-nut League competition has speedily developed into one of the most popular extra-curricular activities on the campus. Interest and competition were keen in each sport.

A colorful Alpha Psi team brought home the passball crown. The other teams, although not lacking in fight, were all defeated by the superior playing of the well-drilled champions.

It was in the Do-nut League's winter basketball season that one of the season's most closely contested tournaments was held. The final winners were decided by a play off between the Kappas and Upper Classmen, the Upper Class team winning by a small margin.

Do-nut League competition also includes spring tennis, track, and baseball. Popular sentiment is highly in favor of the continuance of these activities to include more men and more sports.

UPPER CLASS, BASKETBALL CHAMPS

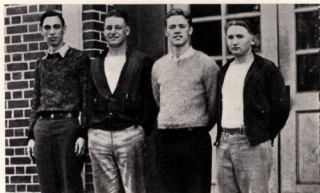



ASTORIA, STATE BASKETBALL CHAMPS

State Champs

FIVE fighting Fishermen from Astoria high school carried off the fifteenth annual state high school basketball championship at the tournament staged on the Willamette campus from March 21 to 24. It was one of the finest teams Astoria high has ever turned out, and won the final tilt from Klamath Falls by playing the greatest uphill game ever waged for the trophy. The final score of the game against the Klamath team was 24 to 13, although the Pelicans led at half time 11 to 4.

Honest John Warren, Astoria coach, who has never had a team place below third in the tournament, has a right to be proud. Besides winning the championship two of his boys, Ted Sarpola, forward, and Bob Anet, guard, won places on the all-state team. Anet was also presented the most valuable player award. Sarpola this year broke all Astoria high scoring records with 315 points in 44 games. Leland Canessa, considered by many to be one of the sweetest ball players in the tourney, was awarded a place on the second team. Other all-state selections beside Anet and Sarpola, were Scott, Silverton, forward; Bothwell, Klamath Falls, center; and Miles, The Dalles, guard.

This year's tournament, under the direction of Coach R. S. Keene, Lestle Sparks, and the board of control of the school athletic association, was one of the most successful ever held.

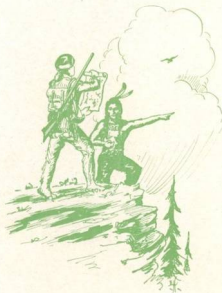



SPRING SPORTS



THE SQUAD

Baseball Season

WILLAMETTE'S 1933 baseball season was a notable one from but one standpoint. It was the first time in several seasons that the Bearcats have not played in the final series against Whitman for the conference championship. Inclement weather throughout the season made it unusually short. Willamette saw her hopes go glimmering when the Linfield Wildcats and Pacific Badgers slugged out victories in close games. Pacific by virtue of two wins over Linfield won the right to meet Whitman in the playoff which Whitman won for the second consecutive year.

Four of last year's pitchers, Burch, Tweed, Pemberton and Oravec, are back for this year's team in addition to George Erickson, hurler of two years ago, and Orville Schwab of Silverton Junior Legion fame. Five of the other men who figure to play quite regularly are freshmen.

Erickson, Burch, Tweed, and Schwab were all given a turn on the mound in the opening contest against the State Prison nine. The game went ten innings before the Bearcats nosed out a seven to six victory. Cross-white, veteran pitcher for the prisoners, held the Bearcats helpless for eight innings and his team went into the ninth on the long end of a 6 to 3 score. Five hits in this inning by Gribble, Commons, Spagle, Stone and Aden tied it up at six apiece. In the tenth Manning reached third on an error and Gribble brought him in with a high fly. The "insiders" came back in their half of the tenth but a snappy play by Johnny Oravec put an end to the affair with the tying run on third. Manning, Gribble and Commons each got two hits.





OUT ON HOME

BASEBALL

Superior fielding and hitting power gave Oregon a 6 to 3 victory over Willamette in the first of a three game series at Eugene. Burch went the full route on the mound for the Bearcats and showed up well most of the time, keeping the hits well scattered and tightening in the pinches. Gribble of Willamette, and Koch and Van Vliet of Oregon, were the batting stars, Gribble and Koch each hitting for the circuit.

On the following day the Webfoots took two more contests, winning a seven inning morning game 11 to 8, and a regular length game in the afternoon 6 to 4. McFadden of Oregon gave but eight hits in the second game while the Webfoots gathered ten off of Lefty Schwab. Schwab starred at bat with three hits out of four trips to the plate. Both Reinhart and Keene used makeshift lineups in the morning with the result that errors were frequent. Pemberton made a good showing on the mound for Willamette despite the fact that he allowed ten hits.

In the first of a two game series with Oregon State at Corvallis the Bearcats went on a hitting rampage to top the Beavers 15 to 10 in a loosely

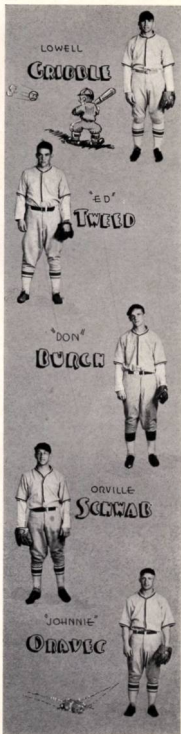



SPRING SPORTS



SAFE ON SECOND

BASEBALL

played contest. Each team collected the same number of hits as runs but the Beavers committed eight errors to four for Willamette. In the fourth inning Willamette batted around to score five runs on three hits and in the sixth inning scored six runs while the Beavers fumbled hard hit balls. Oregon State rallied in the closing innings to narrow the gap but the lead was too great. Aden drove out a home run for the Bearcats while Schwab and Burch divided the mound duty.

The second game also resulted in a victory for Willamette after thirteen innings of exciting ball. The Bearcats had the game virtually cinched in the ninth inning when they were leading 6 to 4 with two out and the count three and two on Mitola of Oregon State. However, Mitola laced out the last pitch for a home run scoring a man on base in front of him to tie the game up at six apiece. Three scoreless innings followed before the Beaver pitcher loosened up to allow two hits and walked in two runs. The Staters came back in their half of the thirteenth to score one run and get the tying run on the paths. At this juncture Don Burch relieved George Erickson on



SUTTON SCORES

BASEBALL

the mound and retired the last Beaver batter with the aid of a spectacular stop by Johnny Oravec. Manning and Schwab starred at bat with a homer apiece and the whole squad played heads-up ball.

Albany college furnished the opposition for the first conference game which was played on Sweetland field. The Bearcats had little trouble in winning 5 to 1 while they pounded the offerings of the Albany hurler for seventeen hits, one of them a homer by Stone.

As we go to press prospects are rosy for another team which will figure prominently in the conference standings. Pacific, last year's western division winner, is again fielding a strong team and will offer plenty of competition, as will Linfield. Whitman has made a strong showing in pre-season games and is a favorite to repeat last year's performance.

Gribble, four year veteran at third base, is the only man to be lost to the Bearcats by graduation. Always a dangerous hitter and steady and dependable fielder, he will be sorely missed.

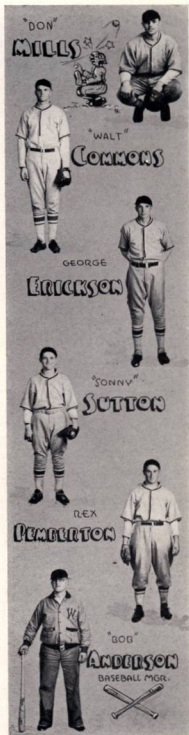



SPRING SPORTS



THE SQUAD

Varsity Track

TRACK, for years a dead letter at Willamette, enjoyed a rejuvenation in 1933 that promises to make it one of the school's more popular sports. Under the instruction of Vernon Gilmore, Salem High School track coach, the 1933 team participated in five meets, winning two and making a creditable showing in the others. After victories in a three way meet with Monmouth Normal and the Salem Y. M. C. A., at Salem, and a dual meet with Monmouth at Monmouth, the Bearcat cinder men travelled to Corvallis for an invitational meet in which the Oregon State College varsity and rooks, Monmouth and Pacific also had entrants. Cook, Connors, McCullough, Brown, and Lloyd all succeeded in placing in this meet. Competition was unusually keen and Oregon State varsity carried away most of the points. Cook's time of 4:29 for the mile, in which event he placed second; and Connors' second in the shot-put were Willamette's outstanding achievements.

The annual dual meet with Pacific was staged at Forest Grove on a muddy track during intermittent showers. By virtue of their strength in the sprints and high hurdles Pacific won a 75½ to 55½ victory. Willamette, however, made an impressive showing in sweeping the distance runs and taking six first places to seven for the Badgers.

The Conference track and field meet held in Forest Grove was won by College of Puget Sound Loggers with 48 points. Whitman was second with 42½ points and Pacific third with 38. Willamette made one of their best showings in years despite the fact that their 23 points gained in nine events gave them only fourth place. New conference records were set in six of the events,

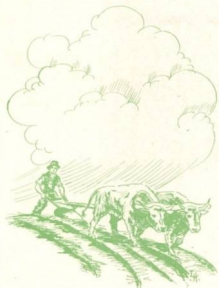



PAGE TAKES A HUNDRED

TRACKMEN

four of the performances being by Puget Sound men. Cook won the mile to give Willamette its only first place.

EVENTS IN WHICH WILLAMETTE PLACED:

- 440 Yard Dash—Doty, C.P.S.; Waltz, Willamette; Main, Pacific; Smith, Pacific. Time: 52.
- Pole Vault—Sieverson, C.P.S.; Jackson, Pacific; Dean, Willamette, and Gardner, Linfield, tied for third. (New conference record.)
- 880 Yard Dash—Whitman, C.P.S.; McCullough, Willamette; Cauthers, Pacific; Carlson, Idaho. Time: 2:02. (New conference record.)
- Two Mile—Tugman, Whitman; Brown, Willamette; Mansfield, Whitman; Kohler, C.P.S. Time: 10:06.2.
- 220 Yard Low Hurdles—Bruce, Pacific; Weick, C.P.S.; Cannady, Willamette; Steins, Whitman. Time: 25:2.
- Broad Jump—Smith, College of Idaho; Lloyd, Willamette; Stewart, Linfield; Schneller, Whitman. Distance: 22 ft. 5/4 in.
- Mile Relay—C.P.S., Pacific, Whitman, Willamette. Time: 3:31.2. (New conference record.)

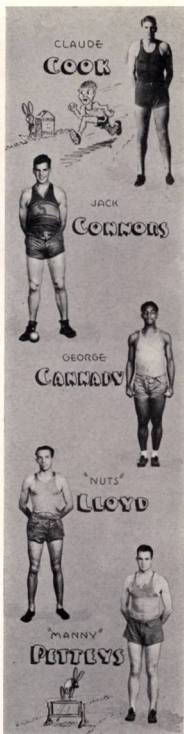



SPRING SPORTS

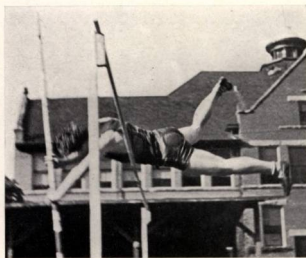
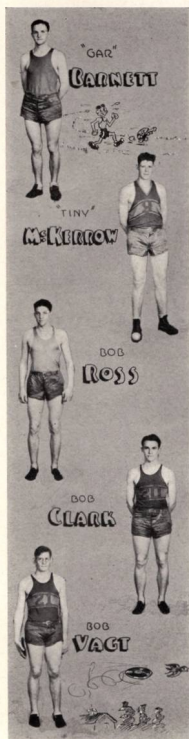

OVER THE TOP

TRACK MEN

Lestle Sparks, genial graduate manager, returned from a years leave of absence to direct Willamette track aspirants during the 1934 season. Five lettermen, namely Cook, Connors, Brown, Cannady, and Lloyd were among the candidates who answered the initial call. In addition to these men, Felker and Barnett, point winners last year who failed to make their letters, are available.

An early season inter-class meet was won by the juniors who repeated their performance of last year. The freshmen were a close second and gave evidence to Coach Sparks that there was plenty of material among the rooks which has yet to be developed. Crossland of the freshmen was high point man with 13. Other men who showed up well were Clark and Mohr, freshmen, and Connors and Pettys, juniors.

A week before the first meet the track squad suffered an overwhelming loss when Claude Cook, team captain and star miler, suffered a compound fracture of his left arm. Cook was without doubt the class of conference milers and had been considered a cinch for five points in the conference meet. It was Cook's last year of competition.



CANNADY HURDLES A HIGH ONE

TRACK MEN

The Salem Y. M. C. A. track squad which had previously swamped Linfield, furnished the opposition for the first official meet of the season on Sweetland field. The Bearcats chalked up eight first places and made clean sweeps in four events, the mile, two mile, 880, and discus. Willamette showed a well balanced team but none of their marks were sensational and it remains to be seen whether their performances are of conference calibre.

Other meets are tentatively arranged with Monmouth and Linfield. The annual dual meet with Pacific will be held in Salem as a part of the May week end festivities. The conference meet is being shifted back to Walla Walla this year and will take place May 30th.

Brown, Cannady, Lloyd, and Connors are counted upon to take points in the conference meet this year. Bob Clarke in the 220, Pettys in the hurdles and high jump, and McKerrow and Vagt in the weights, are others expected to give a good account of themselves.

Cook and Lloyd are the only two men to be lost by graduation and despite their loss prospects are good for a well balanced team next year.

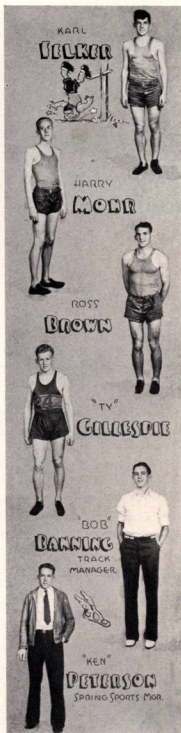



SPRING SPORTS

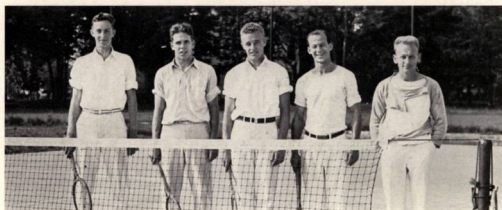

Winston Harvey Bennett Harmon Hagemann

Varsity Tennis

THE Bearcat netmen started the 1934 season auspiciously April 7th with a 5-2 victory over Columbia. Then in quick succession followed two wins over Oregon State College, two over Oregon Normal, and one over Linfield and Reed. The Willamette team was defeated only once last year, that by the University of Washington, and registered one tie with the University of Oregon. As we go to press the 1934 season has been marred by only one defeat, the Oregon netmen's 5 to 2 victory over the local varsity on May 4th. Juke Pluvius took a stand on the events throughout May Week-End and the match with Albany College was postponed.

With matches yet to be played this year against Linfield, the University of Oregon, the University of Washington, and C.P.S., the prospects are bright for the team to again rank high in northwest intercollegiate competition.

Talbot Bennett, our ranking man, is playing beautiful tennis, and will have two more years of competition in which to improve. Fred Hageman, in his third year, makes a fine combination with Bennett in both singles and doubles. Harmon, playing his fourth year, is the only man to be lost to next year's team. Joe Harvey and Harrison Winston, the other two members of the team, are both freshmen. With such an array of experienced men returning next year the chances are good for the Bearcat netmen to retain their dominant position in tennis competition.

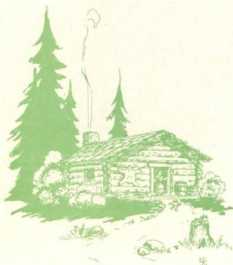



SERVICE SMILES

The Cubs

THE Cubs started the year with an encouraging forward step by introducing a formal initiation for the Rooks. The hazing was reduced to a few weeks and was climaxed by a formal chapel initiation. The initiation proved a distinct success and promises to be a valuable contribution to student life in future years.

The Cubs showed their worth as a service organization by very ably handling the crowds at all our home athletic contests. They also contributed their services to both the State Basketball Tournament and the State Christian Endeavor Association.

Several social events were held throughout the year, the climax being the annual spring picnic.

OFFICERS FOR 1933-1934

KENNETH PETERSON	- - - - -	President
FOREST ROBINSON	- - - - -	Vice-President
JOHN ROSS	- - - - -	Treasurer
BOB BANNING	- - - - -	Secretary

MEMBERS

KENNETH HENNIGER
 BRUCE ECKMAN
 DON EGR
 LOUIS STUTT
 BOB JEFFCOTT
 JIM DARBY
 KEN MANNING
 LEONARD LOGAN
 JERRY SHERMAN
 GORDON MORRIS

CHESTER BANTA
 DWIGHT ADEN
 BILL MILLER
 CHUCK WORTENDYKE
 BOB ANDERSON
 JIM BARNETT
 OSWALD MORLEY
 CHUCK DUNBAR
 BOB HART

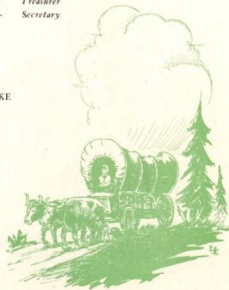



SERVICE



Roe, Joe

Fleming, Anna Jo

Merrifield, Wesley

Pep Staff

TO a large degree student spirit and athletic backing is dependent upon the leadership of student pep-leaders.

A special innovation of this year's pep-officers has been the popular pep-chapels in which student singing of popular music has been the main feature.

Anna Jo Fleming as song queen and Joe Roe as yell king have done much to maintain Willamette's traditional school spirit. Wesley Merrifield as Crown prince has effectively aided the yell king and has for a part of the time assumed the duties of the yell king.

FIGHT, SONS OF OLD WILLAMETTE

Fight, sons of old Willamette,
Fight, 'til the battle's done;
With a valor ever bold
For the Card'nal and the Gold
Fight 'til the vic'try's won!
Many hearts are standing by you
With a spirit ever true;
Fight with courage never dying
Fight! Willamette U.





HOT PEPPERS

Pep Club

AMONG the more popular of the newly formed organizations about the campus this year is the pep-club. Members are carefully chosen from those exemplifying unusually active school-spirit.

The chief contributions of this group to the unification of campus spirit were several pep chapels and feature acts between games. Anna Jo Fleming was the president of the organization and the secretary was Nellie Perrine. The united efforts of this group with the pep staff has made possible unusually enthusiastic support for intercollegiate athletic contests. This spirit was exemplified when exceptional turn-outs resulted for the football excursions.

VICTORY FOR W. U.

Vict'ry for W. U.

The bell in the tower rings.

The battle's done;

The victory's won;

Card'nal and Gold are flaming

Proudly o'er us.

Here's to the Bearcat team

Who carried our colors through!

Our song shall go

Till the world will know

There's a vict'ry for W. U!





SERVICE



THE BAND

Willamette Band

THE Willamette University Band is proving itself a valuable organization. Playing at all our home football games, at pep chapels, and at the send-offs for the teams, they have greatly bolstered our school spirit. Under the capable leadership of Gus Klempel they have proved their lasting worth as a campus organization.

Last spring the band combined a valuable bit of Willamette advertising and a good time by appearing in concert as guests of the Lyle High School in Washington. Their success was evidenced by an invitation to return this year. This invitation was accepted and this trip proved a climax for their spring activities.

MEMBERS

TRUMPET

GUS KLEMPFEL
MELVIN DUNCAN
LAURENCE LLOYD
GORDON MORRIS
JOHN ROSS
JOHN SNELL

CLARINET

EDGAR BLAINE
LUCY KLEIN
AGNES CORTHELL
WES MERRIFIELD
DONALD REIMS

TROMBONE

CATHRYN EATON
RAYMOND JOHNSON
FLY SWISHER

SAXAPHONE

WARNER CROW
FRANK DELESPINASSE

BARITONE

ROSS GLADDEN
HELEN KNIGHT

ALTOS

JOE SCOTT
ARNOLD TAYLOR

DRUMS

DONALD HARDCASTLE
HERSEL PEYREE

BASS

RAYMOND CARL

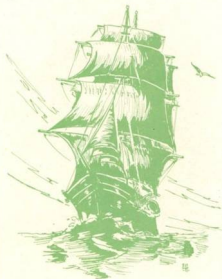



Miss Curry

THE Department of Physical Education for Women offers a program of activities for every woman on the campus, besides an opportunity to train for leadership in physical education. Such sports as swimming, archery, basketball, volley ball, baseball, soccer, and tennis are enjoyed throughout the year. Tournaments are arranged in these sports in a spirit of friendly rivalry. Theory classes in Kinsiology, Physiology of Activity, History of Physical Education, Corrective Procedures, and the like, comprise the technical background for a physical educator.

One of the biggest pieces of work of the department is the development of a pageant to celebrate the crowning of the Queen on May Day. Much time and intensive training are given to work on the dances.

The organization of a Play Day upon the campus has become another of the projects of the department. It is sponsored and directed by members of the Women's Athletic Association. Play days at other colleges are also attended and enjoyed.

An activity for every girl or a girl in every activity is the aim of this department.

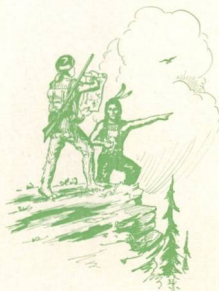



WOMEN'S ATHLETICS



JOSEPHINE ANDERSON

♣Basketball 3; Baseball 2; Volleyball 2; Hiking 2; Tennis 2; Soccer 3. "Dependable."



ANNA CALABA

♣Basketball 2-3-4; Volleyball 1; Tennis 1; Hike Master 3. "An outstanding net star."



FLORENCE DuRETTE

♣Basketball 1-2; Swimming 1. "A fighter."



WINIFRED GARDNER

♣Basketball 1-2; Baseball 1; Volleyball 1; Tennis 1; Hiking 1; Soccer 2. "Interested in all sports."



OLGA JANIK

♣Basketball 2-3-4; Baseball 1-2-3; Volleyball 1-2-3; Hiking 2; Soccer 4. "Steady."



MILDRED MATHISON

♣Basketball 1-2. "A cheerful player."



LaFOREST McDONALD

♣Basketball 1-2-3; Baseball 1-2; Head of baseball 2-3; Volleyball 1-2; Soccer 3; W. A. A. Sec'y. 2. "Defensive playing in soccer and basketball is her long suit."



ISOBEL MOREHOUSE

♣Basketball 1-2-3-4; Baseball 1-2; Volleyball 1-2-3; Soccer 4. "She makes littleness count."



GERTRUDE ROENICKE

♣Basketball 2; Soccer 3; Hiking 2. "Willing to learn."



ALICE SPECK

♣Swimming 1; Head of Swimming 2; Tennis 1. "A speedy swimmer."



LOIS UNDERWOOD

♣Basketball 1-2; Soccer 2; Hiking 2; Head of Hiking 2. "Always ready for the tip-off."



JANET WEIL

♣Basketball 2; Varsity Tennis 2-3-4; Head of Tennis 4; Hiking 2. "Our tennis star."

ESTHER BLACK

♣Basketball 1-2; Tennis 1; Soccer 2; Head of Soccer 2. "All tasks well done."

ANOKA COATES

♣Basketball 1-2; Baseball 1; Volleyball 1; Hiking 1; Swimming 1; Soccer 2; Secretary of W. A. A. 2. "As at home in water as on land."

DOROTHY DURKEE

♣Basketball 1-2. "Aggressive."

SYDNEY HANNAFORD

♣Basketball 1-3; Volleyball 1. "Spirited."

WANDA LANDON

♣Basketball 2; Baseball 1; Volleyball 1; Hiking 1; Tennis 1; Swimming 1; Soccer 2. "A fierce side-center."

DOROTHY McDONALD

♣Basketball 3; Baseball 1-2; Volleyball 1-2; Head of Volleyball 3; Hiking 1; Soccer 3. "She shines on the basketball court and behind the volleyball net."

BETTY MOFFATT

♣Basketball 3; Baseball 1-2; Volleyball 1; Hiking 2; Swimming 2; Soccer 3; W. A. A. Vice-Pres. 3. "Interested in promoting a Wil-lamette Day."

PAULINE PRATT

♣Basketball 1-2-3; Baseball 1; Volleyball 1. "An all-star guard."

VINA SMITH

♣Basketball 2-3-4; Head of Basketball 4; Baseball 3; Volleyball 3. "A happy disposition."

FRANCES STEWART

♣Basketball 1-23; Baseball 1-2; Volleyball 1-2; Soccer 3. "She shines as a soccer center."

SEIKO WATANABE

♣Basketball 2-3; Baseball 2; Volleyball 2; Hiking 2; Soccer 3; W.A.A. Treasurer 3. "Little but quick."

MARY WHITE

♣Basketball 1-2-3-4; Volleyball 1-2-3-4; Soccer 4; Hiking 1-2; Baseball 1-2-3-4; W.A.A. Vice-President 3; W.A.A. President 4. "All good qualities combined in one small girl."

WOMEN'S ATHLETICS



Patheal

Calaba

Weil

Morehouse

Tennis

WOMEN'S varsity tennis promises as successful a season this year as last, when the team won its matches with Reed College, Oregon Normal, Pacific University and Albany College.

Of particular interest this year are the matches with the University of Washington and the College of Puget Sound, scheduled for the latter part of May. To increase interest in women's varsity tennis, a girl's Northwest tournament will be held on our campus.

Janet Weil, Isobel Morehouse, manager this year, Anna Calaba and Wilma Patheal make up the team. This is Janet's fourth year as a varsity player, Isobel and Anna are playing for the third year, and Wilma is playing varsity for the first time.

Greater participation is the goal of interclass competition. Under the management of Janet Weil, girls will play off a tournament about the middle of May. Points will be given to all women who have at least twenty hours practice and who play on the tournament.

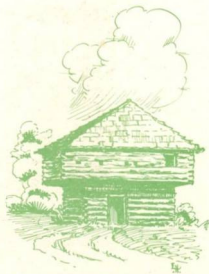



WOMEN'S ATHLETICS



SOCCER TEAM



BASEBALL TEAM

Soccer

SOCCER, a game which is very popular in England, was introduced on the Willamette Campus in 1931. Enthusiasm for the sport is shown by the large number of girls who turn out for daily practices. This year there were enough players to form two full teams with a number of substitutes for each. The girls making the fall team were: J. Anderson, E. Black, L. Brainard, A. Coates, M. Hedges, D. McDonald, L. McDonald, B. Moffatt, I. Morehouse, F. Stewart, L. Underwood, M. Warren, M. White, and R. Yocum.

Baseball

BASEBALL is one of the oldest games enjoyed by women on our campus. Competition among teams is very keen. LaForest McDonald, who was in charge of baseball, introduced a series of games to determine the winning team, completing the 1933 season. Those turning out for the sport were: J. Anderson, E. Black, A. Coates, W. Gardner, E. Glaisyer, O. Janik, W. Landon, D. McDonald, L. McDonald, B. Moffatt, G. Roenicke, E. Sehon, F. Stewart, S. Watanabe, and M. White.

Girls who are not seen in competition during the winter flock to the outdoor practices. The newly refinished girls' athletic field provides ample space for a regulation 45 foot diamond. With this incentive and new material, the 1934 season promises to be most successful.

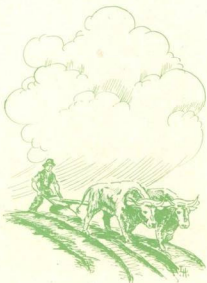

WOMEN'S ATHLETICS



BASKETBALL TEAM



VOLLEYBALL TEAM

Basketball

BASKETBALL proved, as always, to be the popular winter sport for women. Practices were held during the months of November and December. Various positions on the team were tried by all players and the final places were those in which the girls found themselves best adapted. Good sportsmanship was manifest at all times, especially when competition was at its height.

Late in the practice season teams were chosen and a tournament played off. Miss Curry and Vina Smith were in charge of basketball this year. An all-star team was chosen. Women making this team were: jump center, Anna Calaba; side center, Anna May Unrath; guards, Mona Hedges and Esther Black; forwards, Rachael Yocum and Dorothy Durkee.

All women turning out for basketball having enough scheduled practices, and playing in all of the games were given 100 points for W. A. A.

Volleyball

VOLLEYBALL has captured the sport-loving co-ed this spring. Due to the unusual warm weather in February and March practices were held part of the time out of doors. Such a large number of girls turned out this year that four teams were chosen by the Sports Head, Dorothy McDonald. Team one was captained by Mary White, team two by M. Hedges, team three by F. Stewart, and team four by M. Warren.

An all-star team was chosen. The women making this team were: D. McDonald, R. Yokum, M. White, F. Stewart, E. Black, I. Morehouse, and M. Warren.

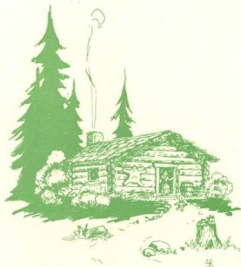



WOMEN'S ATHLETICS



ARCHERY



SWIMMING

Archery

OF the various athletic activities promoted by W. A. A., archery is the only one which is purely individual, and which is carried on entirely within class. To complete the first semester's work of this year, the girls shot for individual points and also in class competition. Of the two class teams the one made up of Hortense Taylor, Marian Pope, Vivian Widmer and Dorothy Willits, shot the highest score. There were about fifteen girls who shot in the individual tournament, Hortense Taylor placed first; Genevieve Vehrns and Agnes Corthell tied for second; Marian Pope, third.

Swimming

SWIMMING is offered as a gym credit to those interested in place of regular gym class work. Esther Arnold teaches the beginning classes as well as advanced work in technique of stroke and diving. Willamette students have access to the Y. M. C. A. tank. Classes must be attended twice a week.

Girls who enjoy aquatic sports, may also swim for W. A. A. points as a minor sport. The Y. M. C. A. generously offers its tank for a specified number of practices which are under the direction of Martha Warren, head of the sport. At the close of the practice season teams were chosen and a tournament was run off. Those girls making up the teams were: Anoka Coates, Florence DuRette, Muriel Jones, Betty Moffatt, Isobel Morehouse, Lillian Potter, Anna May Unrath, and Martha Warren.

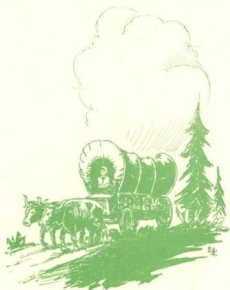



WAZZAT RIGHT ?



COY ~ ISN'T IT ?



HAROLD'S BEEN SHOT AT LAST !



"JO" SEES HER BIRDIE"



QUIET ~ BILL'S IN THOUGHT ~



ECONOMIC REFORMERS ~



PEOPLE



CAREFUL, "ART"!



ARE YA' PUZZLED, JOHNNIE?



- STEP SISTERS -



REALLY STUDYING



- SPEAKING OF BIOLOGICAL PROBLEMS -



SORRY TO INTRUDE



HOW GOES IT, EVELYN ?

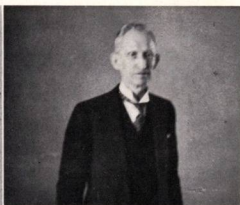

"... AND IN THIS CORNER WE HAVE



DARBY DEFTLY DOLES DELPHININE.



" DO YOU REALLY THINK SO, DEAN ?



ANNIE DOESN'T LIVE HERE ANYMORE."



'RAY , GRIFFITH!



WE PAUSE TO WEEP THE PASSING OF THE OLD,
TO WATCH THE TWILIGHT OF A SUMMER DAY
REGRETFUL THAT THOSE HOURS WE CANNOT STAY
HAVE GONE, AND WITH THEM ALL THEIR FREIGHT OF GOLD.
AND LIFE AND SUNSHINE LOST THE PLEASANT MOULD
IN WHICH OUR YOUTH WAS SHAPED WITH WILLING CLAY
IS TRANSIENT, TOO; NOR WILL SWIFT TIME DELAY
TO BRING THE CHANGES THAT OUR HEARTS FORETOLD.
BUT AS THE OLD SHIPS PAST, WE SEE THE NEW,
A PROMISE FOR THE DAYS THAT BECKON ON
AS SWIFTLY AS THOSE OTHERS SAID ADIEU;
AND LIFE HOLDS HOURS TO MATCH THOSE THAT ARE GONE
NO PAUSE NOR STOP IS LEFT FOR MOURNING TEARS
IN OUR CHRONOLOGY OF PASSING YEARS.

Saxton Edward Bradford





ORGANIZATIONS

Chresto Cottage

*Jo Meek Appeals for the
American Flag*



HONORARIES



Adams, H. Hamilton, H. Notson, M. Rose, D. Snyder, H. Tooze, A. Sidwell, L.

ORGANIZED IN 1920
Honorary Scholastic Fraternity



Alpha Kappa Nu

ELECTION to this society is limited to ten per cent of the senior class who have the highest scholastic standing for their entire university course.

MEMBERS

1928

Jasper, Clara L.
Lemery, Frances G.
McGilvra, Hugh
Morgan, Edna Lura
Newhouse, Bernice R.
Ricco, Rosa
Ritchie, Grace Irene
Savage, Eugenia M.
Witty, Robert Gee

1929

Clanfield, Mary
Fellows, Frances
Hall, Ruth Margaret
Lane, Alice
McKinley, Anna M.
Sanders, Lela Bell
White, Jean

1930

Allen, Elsie
Childs, Lydia E.
Everett, Katherine
Hildesheim, Donna M.
Hughes, Helen
McGilvra, Frances
Morange, Marion
Nelson, Marjorie

1931

Archibald, Roberta
Atkinson, Mary
Edwards, Ruth Virginia
Fisher, Alice Bates
High, Evelyn
Lilly, Jennie M.
Miller, Howard
Niles, Gussie

1932

Campbell, Charles
Clarke, Doris
Findley, Edith
German, Lois
Hannah, Marjorie
Smith, Rosetta
Stiles, Helen
White, Eloise

1933

Adams, Harriett Leona
Hamilton, Helen Beauregard
Notson, Margaret Louise
Rose, Dorothy Lucile
Sidwell, Louisa
Snyder, Hazel Florence
Tooze, Annabel Parkmand





HONORARIES



Burdette, J. Marcy, C.	Cook, C. McCullough, R. Cannady, G.	Foster, R. Moore, M. Dean, G.	Haley, F. Smith, G. Eddy, L.	Hardy, H. Sweet, P. Frantz, E.	Harmon, C. Woodworth, M. Magin, L.	Hershberger, J. Barnett, G. Young, R.	Knotts, R. Bigby, M.
---------------------------	---	-------------------------------------	------------------------------------	--------------------------------------	--	---	-------------------------

INSTALLED 1926

The Blue Key

OFFICERS

EUGENE SMITH	-	-	-	-	-	-	-	President
PIERCY SWEET	-	-	-	-	-	-	-	Vice-President
LOUIS MAGIN	-	-	-	-	-	-	-	Secretary
ED FRANTZ	-	-	-	-	-	-	-	Treasurer

FACULTY MEMBERS

PROF. W. C. JONES	PROF. C. R. MONK	PROF. R. KEENE	DEAN F. M. ERICKSON
-------------------	------------------	----------------	---------------------

"Can I be of any service to you, my student friend?"

IF Blue Key members were to wear badges on their sleeves, perhaps these badges would carry the above query in bright letters. Blue Key men perform many acts of service for the welfare of the campus throughout the year.

The Blue Key National Honorary Service Fraternity is the only organization of its kind in existence. It has a two-fold purpose. In the first place, since it is a national organization, it seeks to promote a national student spirit by the exchange of ideas among various campuses. In the second place, it serves as a point of contact between faculty and students, thus directing campus activities into the most profitable channels. Everyone remembers the Plumber's Opera program sponsored by Blue Key that served as a focal point for student interest for some time.

Membership in this fraternity is by invitation extended only to Junior and Senior men. All members pledge themselves to become worthy citizens and to strive for the good of Willamette University.



HONORARIES



Aschenbrenner, E. Brainard, R.
Knotts, R.

Marcy, C.

Burdett, J.
Mills, R.

Childs, F.
Phelps, S.

Hardy, H.
Purvine, M.

Harris, F.
Schrack, A.

Hershberger, J.
Smith, G.

Pi Gamma Mu

FACULTY MEMBERS

ROBERT M. GATKE
WILLIAM C. JONES
SCEVA B. LAUGHLIN
GEORGE H. ALDEN

EDNA J. ELLIS
FRANK M. ERICKSON
DANIEL H. SCHULZE

OREGON Alpha Chapter of Pi Gamma Mu was organized at Willamette University in 1924 by Dr. S. B. Laughlin to encourage study in the social science fields. Of the 146 chapters of Pi Gamma Mu which have been installed in the United States, Oregon has two. The Beta chapter is at Linfield College.

The fields of history, political science, economics, sociology, education, philosophy, and religion are studied. The organization selects its members each year from seniors who have an average of B or more in all college work in the field of social science. This year sixteen members have been elected, a larger number than in previous years. Dr. Laughlin is president of Oregon Chapter, and Dr. Gatke, secretary.

The purpose of Pi Gamma Mu is the inculcation and promotion of the ideals of scientific attitude and social service in the study of social problems.





HONORARIES



Barber, R. Brown, L. Dalk, D. King, A. Marcy, C.
 McCullough, R. Mosher, W. Phelps, S. Skinner, K.

National Dramatic Fraternity
 REORGANIZED 1922

Theta Alpha Phi

OFFICERS

KATHLEEN SKINNER	President
WILLIAM MOSHER	Secretary
DR. ROBERT M. GATKE, PROF. HERBERT E. RAHE	Advisors

MEMBERS

LAWRENCE BROWN	SAVILLA PHELPS
RALPH BARBER	DOROTHY DALK
KATHLEEN SKINNER	WILLIAM MOSHER

"BIG gifts come in small packages" is an old adage, but its application to Willamette is not realized until one has heard of a certain honorary fraternity on our campus. This is none other than the Willamette chapter of Theta Alpha Phi, an organization which promotes dramatic ability on the campus and produces dramatic activities of a high type.

Each year this fraternity sponsors the Homecoming Play and the Junior Play. At a garden party held in the spring, a one-act play is presented by members of the group. *The Servant in the House*, by Charles Rann Kennedy, graced homecoming activities this year, and *Come Out of the Kitchen*, by A. E. Thomas, was skilfully presented on May Week End. Outstanding plays published during the year are read at monthly meetings.

Membership is extended to those students who have outstanding dramatic ability in acting, in coaching, or in managing plays, or who have taken an active part in dramatics.





SORORITIES



Barham, B.	Calaba, A.	Drorbaugh, M.	Glaisyer, E.	Morris, M.	Schneider, C.	White, M.	Anderson, J.
Drager, M.	Hannaford, S.	McDonald, D.	Naeff, R.	Roenicke, G.	Sheldon, L.	Yarnes, E.	Beazley, M.
Hottel, M.	Jewell, M.	Johnson, R.	Knight, H.	Matheson, M.	Nelson, M.	Roland, C.	Schon, E.
Anderson, E.	Cladek, J.	Cochran, E.	Galloway, B.	Howerton, M.	Magin, M.	McElhinny, J.	Yocum, R.

750 N. SUMMER ST.
Organized 1923



Alpha Phi Alpha

OFFICERS

FIRST SEMESTER

DOROTHY McDONALD	- President -	EDYTHE GLAISYER
GERTRUDE ROENICKE	- Vice-President -	SYDNEY HANNAFORD
MARY NELSON	- Secretary -	MILDRED DRAGER
MARGARET MORRIS	- Social Treasurer -	MARY NELSON
EDYTHE GLAISYER	- Manager -	MARGARET MORRIS

SECOND SEMESTER

PATRONS AND PATRONESSES

Mrs. Anna Cross
Mrs. George Pierce
Mrs. William E. Kirk
Mr. and Mrs. B. A. Newman

HONORARY MEMBERS

Mrs. Carl G. Doney
Mrs. George H. Doney
Mrs. R. M. Gatke

HOUSEMOTHER

Mrs. Ruth Reed



SORORITIES



Dalk, D. Elliott, B. Fletcher, L. Kaiser, V. Mills, R. Phelps, S. Pringle, S. Purvine, M.
 Schrack, A. Scott, M. Skinner, K. Wiens, A. Fleming, A. Fleming, C. Hawkins, B. Hedin, N.
 Morehouse, I. Perrine, N. Sidwell, E. Wright, C. Alexander, D. Brown, M. Cornoyer, J. Ghormley, D.
 Gibbard, E. Savage, M. Taylor, H. Upston, J. Wassam, V. Billings, R. Brainard, L. Clark, M.
 Doge, M. Ellis, F. Fisher, J. Gatke, F. Graham, L. Johnson, J. Keeton, D. LaFollette, H.
 McGee, D. Nunn, M. Purvine, H. Rood, J. Savage, E. Swift, B. Trindle, E. Warrell, M. Winslow, P.

Organized in 1919
 1445 STATE STREET



Beta Chi

OFFICERS

FIRST SEMESTER

MARGARET PURVINE - - *President*
 ROBERTA MILLS - - - *Vice-President*
 EDITH SIDWELL - - - *Secretary*
 MARY SCOTT - - - *Treasurer*
 BARBARA ELLIOT - - - *Manager*

SECOND SEMESTER

MARGARET PURVINE
 ROBERTA MILLS
 EDITH SIDWELL
 LOUISE FLETCHER
 MARY SCOTT

PATRONESSES

Mrs. Paul B. Wallace
 Mrs. C. D. Gabrielson
 Mrs. Homer Goulet
 Mrs. C. A. Sprague
 Mrs. T. A. Livesley

HONORARY MEMBERS

Mrs. F. M. Erickson
 Mrs. E. C. Richards

HOUSEMOTHER

Mrs. F. A. Elliott





SORORITIES



Buntin, C.	Hewett, N.	Ledbetter, M.	Scott, J.	Sherburne, F.	Weil, J.	Wunder, M.	Chaney, R.
Chapman, R.	Haight, M.	Hunt, G.	Shields, E.	Stewart, F.	Banning, M.	Black, E.	Durkee, D.
Gardner, W.	Hagg, M.	Landon, W.	Mopre, P.	Mort, R.	Speck, A.	Underwood, L.	UUnruh, D.
Young, R.	Carlson, H.	Danford, E.	Gallaher, G.	Gillette, T.	Hagg, E.	Moffat, B.	Worth, H.

Organized 1920
1530 COURT STREET



Delta Phi

OFFICERS

FIRST SEMESTER

NAOMI HEWITT - - - *President*
 GWENDOLYN HUNT - - - *Vice-President*
 RUTH CHAPMAN - - - *Treasurer*
 MARIE LEDBETTER - - - *Manager*

SECOND SEMESTER

FAITHE SHERBURNE
 FRANCES STEWART
 RUTH CHAPMAN
 MARIE LEDBETTER

PATRONS AND PATRONESSES

Dean and Mrs. Roy H. Hewett
 Mrs. W. T. Jenks
 Mrs. C. P. Bishop
 Miss Grace E. Smith
 Mrs. Hal Patton
 Mrs. Homer H. Smith
 Mrs. R. J. Hendricks

HONORARY MEMBERS

Lois Latimer
 Frances Virginie Melton

HOUSEMOTHER

Mrs. Lillian R. Hagman



FRATERNITIES



Burdette, J.	Gribble, L.	Moore, M.	Sweet, P.	Woodworth, M.	Erickson, D.	Feathers, S.	Frantz, E.
Heath, P.	Heimsoth, L.	McCann, M.	Pietela, A.	Anderson, S.	Bellinger, G.	deLespinasse, F.	Felker, C.
Johnson, D.	Jones, M.	Manning, K.	Ramsdell, D.	Robinson, F.	Rusk, B.	Schon, J.	West, C.
Aden, D.	Baker, A.	Balkovic, M.	Cadle, D.	Carpenter, P.	Crow, W.	Elle, C.	Heimsoth, G.
Hershberger, J.	Inskeep, C.	Mac Adams, W.	McCleod, G.	Morris, G.	Mosher, W.	Nye, L.	Rhoda, C.
Rhode, E.	Snell, J.	Stone, W.	Spencer, A.	Versteeg, C.	Winston, H.		

Organized 1920
895 CHEMENETA STREET



Alpha Psi Delta

OFFICERS

FIRST SEMESTER

MILES WOODWORTH	- - -	President	- - -	SECOND SEMESTER	MERCY SWEET
DON ERICKSON	- - -	Vice-President	- - -	KENNETH MANNING	
DAVID JOHNSON	- - -	Secretary	- - -	WARNER CROW	
MARION MOORE	- - -	Manager	- - -	LOWELL GRIBBLE	

HONORARY MEMBERS

Dean Roy R. Hewitt
Prof. W. C. Jones

Professor H. E. Rahe
Franklin J. Bashor





FRATERNITIES

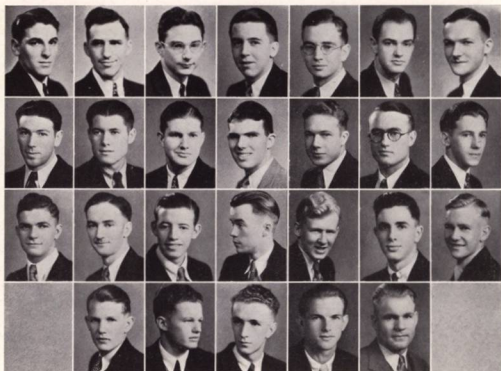

Cook, C.
Bigby, M.
Barnett, J.

Hamilton, F.
Brainard, W.
Blaine, E.
Morley, O.

King, A.
Dean, G.
Bowman, R.
Parr, C.

Marcy, C.
Thorne, W.
Compton, V.
Stout, G.

Smith, E.
Peterson, K.
Gillespie, T.
Burch, D.

Yarnes, L.
Anderson, R.
Kester, R.
Noel, W.

Barnett, G.
Banning, R.
Morley, L.

Organized 1920



Kappa Gamma Rho

OFFICERS

FIRST SEMESTER

EUGENE SMITH
FRED HARRIS
LEONARD LOGAN
CLAUDE COOK

President
Vice-President
Secretary
Manager

SECOND SEMESTER

CLAUDE COOK
GARFIELD BARNETT
KENNETH PETERSON
MAX BIGBY



FRATERNITIES



Bowe, O.	Crawford, M.	Flint, F.	Foster, R.	Haley, F.	Hardy, H.	Barber, B.	Eddy, L.
Foster, S.	Magin, L.	Moser, D.	Smith, A.	Taggart, M.	Young, R.	Bennett, T.	Carter, N.
Crouch, F.	Doughton, W.	Egr, D.	Hauser, P.	Jeffcöt, R.	McDonald, I.	Ros, J.	Sherman, G.
Stearns, R.	Dunbar, C.	Eckman, B.	French, C.	Gladden, R.	Hart, R.	Harvey, J.	Henderson, W.
Merrifield, W.	Miller, W.	Mohr, H.	Pettys, M.	Scheurman, C.	Stutt, L.	Swisher, E.	Wortendyke, C.

Organized 1919
920 OAK STREET



Sigma Tau

OFFICERS

FIRST SEMESTER

RALPH FOSTER	- - -	<i>President</i>	- - -
FRANK HALEY	- - -	<i>Vice-President</i>	- - -
FRANCIS CROUCH	- - -	<i>Secretary</i>	- - -
MARVIN CRAWFORD	- - -	<i>Manager</i>	- - -

SECOND SEMESTER

HERBERT HARDY
DON EGR
FRANCIS CROUCH
MARVIN CRAWFORD

HONORARY MEMBERS

Dean F. M. Erickson
Dr. Gatke

Dr. Schultze
Prof. Oliver





Lausanne Hall

LAUSANNE Hall. Its corridors echo with girlish chatter. Its lights fairly blink with laughter at budding romances they have chanced to spy. A dark corner guards the secret of a tear or two shed in its dusky depths—a tear that no one was meant to see.

Lausanne Hall. Alive with memories of Hallow'en pranksters and youthful pranks, of birthday parties, of Cabbage Theatre initiations, of trembling knees when some unfortunate maid must face authority with a guilty conscience.

Lausanne Hall. The formal teas and receptions it has witnessed, the lovely clothes it has seen, the inspiring lectures it has heard. What wisdom must lie dormant within its walls!

Lausanne Hall upholds the standards with Mrs. J. A. Mills, its manager and supervisor, and a House Council composed of the girls themselves, its governing body. But with the embodiment of regular hours and discipline it cannot escape being also the embodiment of youthful frivolity.

Lausanne Hall. At Willamette, a vital and revealing cross-section of college life.

MEMBERS

Anderson, Esther
Anderson, Louise
Billings, Ruth
Bowers, Marian
Burdick, Helen
Carlson, Helen
Clark, Marguerite
Clark, Virginia
Corrhell, Agnes
Corrhell, Eleanor
Danford, Edna
Doeg, Margaret
Findley, Lourine
Gallaher, Gwen
Garrett, Veva
Graham, Lillian
Heath, Virginia
Hedges, Mona
Hedin, Nova
Hoskins, Helyn
Howerton, Margaret
LaFollette, Helen
Lash, Barbara
Marian, Madge
Zweifel, Florence

McDonald, LaForest
McGee, Dorothy
Moffat, Betty
Moffatt, Nancy
Mott, Helen
Nasburg, Ellen
Peterson, Helen
Pope, Marian
Rood, Joy
Schilling, Frances
Scott, Jan
Smith, Roberta
Sullivan, Doris
Swift, Bette
Thompson, Ada
Unrath, Anna May
Warrell, Mabel
Warren, Martha
Wells, Claire
Wettlaufer, Myrtle
Widmer, Vivian
Willits, Dorothy
Winslow, Pauline
Young, Ruth



SOCIETIES



Anderson, E.	Anderson, L.	Billings, R.	Bowers, M.	Burdick, H.	Carlson, H.	Clark, V.	Clark, V.
Corthell, A.	Corthell, E.	Danford, E.	Doeg, M.	Findley, L.	Gallaher, G.	Garrett, V.	Graham, L.
Heath, V.	Hedges, M.	Hedin, N.	Hoskins, H.	Howerton, M.	LaFollette, H.	Lash, B.	Marean, M.
McDonald, L.	McGee, D.	Moffatt, B.	Moffatt, N.	Mott, H.	Nasburg, E.	Peterson, H.	Pope, M.
Rood, J.	Schilling, F.	Scott, J.	Smith, R.	Sullivan, D.	Swift, B.	Thompson, A.	Unrath, A.
Warrell, M.	Warren, M.	Wetlaufer, M.	Widmer, V.	Willits, D.	Winslow, P.	Young, R.	Zweifel, F.

Lausanne Hall

OFFICERS

FIRST SEMESTER

VEVA GARRETT	- - -	President	- - -	CLAIRE WELLS
LOURINE FINDLEY	- - -	Vice-President	- - -	BETTY MOFFAT
BETTY MOFFAT	- - -	Second Vice-President	- - -	LOURINE FINDLEY
MARIAN POPE	- - -	Secretary-Treasurer	- - -	HELEN BURDICK

SECOND SEMESTER





SOCIETIES



Brainard, R. Childs, H. Gorthell, E. Garrett, V. Janik, O. O'Dell, E. Rutledge, C. Smith, V. Wells, C.
 Bowers, M. Burdette, H. Findley, L. Huggill, J. Marean, M. Mott, H. Pratt, P. Ringo, M. Schilling, F.
 Sidwell, E. Watanabe, S. Gorthell, A. DeVries, O. Hedges, M. Johnson, H. Nasburg, E. Pope, M. Smith, R.
 Thompson, A. Wettlaufer, M. Zweifel, F. Adkison, L. Brainard, L. Burdick, H. Clark, M. Eaton, C. Eyre, C.
 Fisher, J. Galloway, B. Johnson, R. Jones, M. Klein, L. LaFollette, H. Minthorn, M. Moffatt, N. Peterson, H.
 Potter, L. Pyron, J. Scott, J. Seigner, S. Sullivan, D. Unrath, A. Warren, M. West, R. Widmer, V. Willis, D.

Daleth Teth Gimel

OFFICERS

VEVA GARRETT	-	-	-	-	-	-	-	-	-	<i>President</i>
HARRIET BURDETTE	-	-	-	-	-	-	-	-	-	<i>Vice-President</i>
MARIAN POPE	-	-	-	-	-	-	-	-	-	<i>Secretary</i>
HELEN MOTT	-	-	-	-	-	-	-	-	-	<i>Treasurer</i>





Anderson, L.	Beasley, M.	Cater, C.	Childs, H.	Corthell, A.	DuRette, F.	Garrett, V.	Johnson, D.
Kaiser, V.	Koger, L.	LaFollette, H.	Minthorn, M.	Moffatt, B.	Oliver, K.	Patheal, W.	Perrine, N.
Ramsdell, D.	Rood, J.	Schmidt, M.	Scott, J.	Seigner, S.	Shields, E.	Weil, J.	Zweifel, F.

Coffee House

OFFICERS

DARLOW JOHNSON	- - - - -	President
VEVA GARRETT	- - - - -	Vice-President
FLORENCE DuRETTE	- - - - -	Secretary-Treasurer

FACULTY MEMBER

DR. ERNEST C. RICHARDS

"Can't you think of a better way to kill the hero?"

"That line is obviously trite."

"That will be an exceptional piece of work when you have worked it over . . ."

PERHAPS the youthful author has spent hours on his contribution, but he accepts all comment gratefully and gracefully. Coffee House teaches him both to desire criticism and to criticize usefully the work of others. The friendly informal atmosphere in its bi-monthly meetings inspires him not only to further exercise of his literary talent but to more intense effort thereon.

Coffee House chapels are probably the most unique programs of the whole year. Selections range from gloomiest tragedy to riotous comedy. Coffee House nurtures the writing art at Willamette.





SOCIETIES



Barham, B.
Fukuda, J.

Korelin, V.
Burdette, H.

Burdette, L.
Moffat, B.

Watanabe, S.

Cannady, G.
Moffat, N.

Welsh, E.

Carkin, E.
Smith, G.

White, M.

Corthell, E.
Sullivan, D.

International Club

OFFICERS

GEORGE CANNADY
BETTY MOFFATT
SEIKO WATANABE

President

Vice-President

Secretary-Treasurer

FOR the purpose of effecting a closer relationship between foreign and American students the International Club was organized in 1931 by Mr. and Mrs. William Hall. The club holds bi-monthly meetings with programs furnished by the representatives of the various countries. The foreign student is given a place in which to gain a clear understanding of American customs and an opportunity to develop a fluent use of English. The motto of the organization is: "International Good Will."

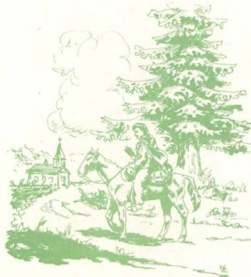

SOCIETIES

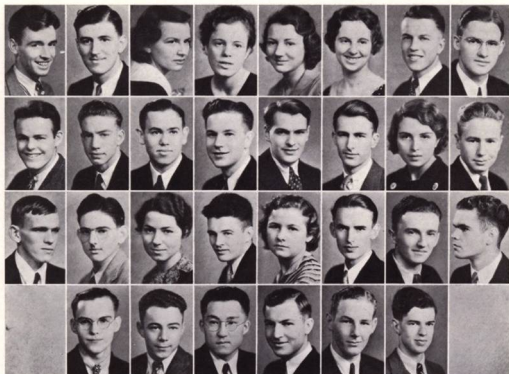

Briggs, B.	Childs, F.	Childs, H.	Drorbaugh, M.	Schneider, C.	Scott, M.	Welsh, F.	Upjohn, R.
Eddy, L.	Carpenter, P.	Heimsoh, L.	Magin, L.	Mosher, W.	Nye, L.	Parthal, W.	Pierela, A.
Rhoden, R.	Scott, J.	Sidwell, E.	Darby, J.	DeLapp, B.	deLespinasse, F.	Emerick, C.	Hughes, A.
	Lloyd, L.	Morris, G.	Nakadoti, K.	Rusk, B.	Voss, W.	Guthrie, W.	

Science Club

OFFICERS

FRANCIS WELSH	-	-	-	-	-	-	-	-	<i>President</i>
MARY SCOTT	-	-	-	-	-	-	-	-	<i>Vice-President</i>
CAROLYN SCHNEIDER	-	-	-	-	-	-	-	-	<i>Secretary-Treasurer</i>

THE purpose of this club is to promote a scientific spirit at Willamette University, which spirit most certainly should be an important and integral part of every progressive scientific endeavor. Science Club is composed of upperclass men and women who are majoring in the field of natural science, who have displayed an intense interest in scientific subjects, and who have a high scholastic standing in their chosen field.





SOCIETIES



Anderson, R.	Beasley, M.	Bennett, T.	Black, E.	Clark, M.	Durkee, D.	Fisher, J.	Fletcher, L.	Eymann, H.
Fleming, A.	Gallaher, G.	Garrett, V.	Ghormley, D.	Gibbard, E.	Hart, R.	Hersbberger, J.	Howett, N.	Johnson, J.
Keeton, D.	Lash, E.	Ledbetter, M.	McElhinny, J.	Medcalf, J.	Miller, W.	Minthorn, M.	Morley, L.	Parker, B.
Potter, E.	Potter, L.	Ramsdell, D.	Rood, J.	Scott, J.	Scott, J.	Sibbald, M.	Simmons, J.	Sullivan, D.
		Upton, J.	Warren, M.	West, C.	Widmer, V.	Zweifel, F.		

Little Theatre Guild

OFFICERS

WILLIAM MILLER	-	-	-	-	-	-	-	-	-	President
GWEN GALLAHER	-	-	-	-	-	-	-	-	-	Vice-President
MARGARET SIBBALD	-	-	-	-	-	-	-	-	-	Secretary

THIS group was founded in the fall of 1933 under the direction of Professor Rahe. It was modeled after similar groups in eastern colleges. The Guild, limited to forty members, is entirely independent of other dramatic organizations on the campus. Its primary purpose is "training for the novice in dramatic art."





Classical Club

OFFICERS

ANNA CALABA	-	-	-	-	-	-	-	-	-	President
ELVA SEHON	-	-	-	-	-	-	-	-	-	Vice-President
ELEANOR CORTHELL	-	-	-	-	-	-	-	-	-	Secretary-Treasurer
GERTRUDE ROENICKE	-	-	-	-	-	-	-	-	-	Program Chairman

"WILL you come with me to Classical Club meeting?" asked a Willamette youth of a Willamette coed. "We're going to discuss the love affairs of the Greek gods."

They went to Classical Club. They learned interesting facts about the life of the old Greeks and Romans. They munched cookies, sang Latin songs, and discussed the pros and cons of Roman and Greek civilization with those who were sincerely enthusiastic. In this wholesome, informal atmosphere the Classical Club promotes an appreciation of Greek and Roman history and literature.

Home Economics Club

OFFICERS

FIRST SEMESTER				SECOND SEMESTER			
MARIE LEDBETTER	-	-	President	-	-	-	NAOMI HEWETT
LORAIN FINDLEY	-	-	Vice-President	-	-	-	LORAIN FINDLEY
MAXINE JEWELL	-	-	Secretary	-	-	-	MAXINE JEWELL
HAZEL IRONS	-	-	Treasurer	-	-	-	HAZEL IRONS

YES, it's an art, this business of cooking and housekeeping and home-making, an ancient art. In fact, it is almost prehistoric, having been practised in ages long past. However, the scientific way of doing such things is an accomplishment of the twentieth century. Nowadays the culinary artist not only worries about the taste of food but also about calories and vitamins; modern homemakers seek to combine usefulness with beauty and comfort, and it was for the purpose of studying these finer touches and niceties of homemaking that a group of girls organized the Home Economics Club on the campus.

Once a month fair students of the "feminine arts" gather to study various phases of the work not included in the curriculum. To keep the work from becoming too theoretical, the girls hold a series of potluck dinners that they may indulge in more substantial delights.



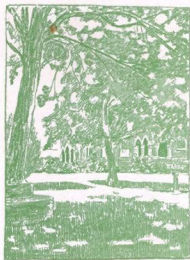

सुन्दर (१७)



*M*EN are traitors to great opportunity not in the moment when it appears, but in the days and years when it was given them to make ready for it.

—*Carl Gregg Doney*

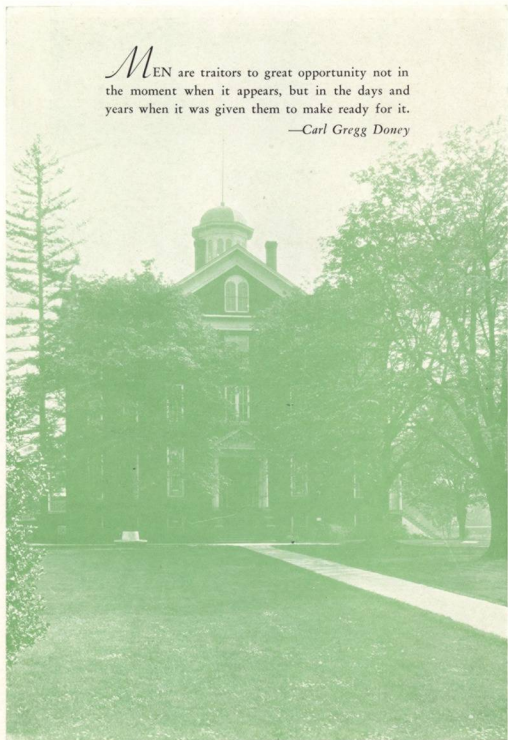



THE GRAY BELLE SILVER GRILLE

Most original and unique banquet room in the West. Available for luncheons, dinners, banquets, dances, bridge parties and buffet dutch lunches by reservation.

PHONE 333 or 2191 440 STATE STREET SALEM, OREGON

The Gray Belle Silver Grille
Is Especially Suitable for
Fraternity and Sorority Parties

Besides the exclusive privacy afforded your group in this attractive downstairs Silver Grille, we offer you the advantage of a complete restaurant and fountain service for your banquet or after-theatre refreshment.

GRAY

Phone 5016



BELLE

Salem, Oregon

DR. L. E. BARRICK, *President*
VIRGIL T. GOLDEN, *Vice-President*



CHURCH AT FERRY

TELEPHONE 9139



Capital City Laundry and Dry Cleaning

FIRST
IN QUALITY
AND SERVICE

1264 BROADWAY PHONE 3165

WILLAMETTE UNIVERSITY SALEM, OREGON

Approved by Association of
American Universities
Member of American Association
Of University Women » »

FOUNDED in 1842, it is the oldest college west of the Missouri. Alumni and ex-students number 15,000, and are to be found throughout the world. A Willamette student possesses himself of a great heritage of tradition, history, influential fellow alumni and a real education.

Willamette has kept pace with the modern requirements, has an excellent location, equipment, faculty, and student body.

It is true to Christian standards. Its scholarship is the best. It is inexpensive. There are many opportunities for self-help.

CARL GREGG DONEY, *President*

College of Liberal Arts

A wide variety of strong courses lead to the degree of Bachelor of Arts. Liberal electives allowed. Graduates are certified to teach in Oregon, Washington, and Idaho. Work leading to Journalism, Medicine, Law, Business, etc. For bulletin, Dean F. M. Erickson.

College of Law

A Law School with the great advantage of the State Courts, Law Library and official life. Lectures by leading judges and attorneys of the state. Graduates lead the profession. For bulletins, Dean Roy M. Lockenour.

School of Music

Instructors are American and European graduates. Courses in Piano, Voice, Violin, Pipe Organ, Theory, Public School Music, etc. Choir and Glee Clubs. For bulletins, Director Cameron Marshall.

Your Eyes

Now is the time for all students to check up on their eyes, for proper study demands good vision . . .

May we advise you in the care of your eyes
PHONE 5927 FOR APPOINTMENT

Drs. Thompson & Glutsch
OPTOMETRISTS 333 STATE ST.



SNEEZES

*I think my ears have never seized
A sound as whizzy as a sneeze,
A sneeze that timid profs fright,
That turns a sunny day to night,
Upon whose echo strangers turn,
And cause the smelter's ears to burn,
A sneeze that is in cold germs' dress,
That chills the heart in any breast,
Nuts like me write poems like these,
Gee whiz—look out—I'm going to sneeze!*
"PERISCOPE"

The Store of —

STYLE
QUALITY &
VALUE

for

UNIVERSITY
MEN



The MAN'S SHOP
416 STATE STREET SALEM

Good Printing

REACHES A NEW HIGH

The years of the depression have seen the paradoxical rise and success of many publications and books, in which no expense was spared to make the composition and presswork *distinctively good*.

GOOD Printing is worth the price

James, Kerns & Abbott Company

9th & FLANDERS STREETS

PORTLAND, OREGON



This Book

is set in Garamond type, with
headings in Trafton Script.
Composed and printed by the
Statesman Publishing Company,
Salem, Oregon.



Statesman Publishing Company

Commercial Printers

Publishers of the Oregon Statesman

Pedigreed Names . . .

IF THERE IS AN ARISTOCRACY OF
THE CANDY AND ICE CREAM
FAMILY WE CLAIM THAT HONOR.
THE PATRONAGE OF WILLAMETTE
STUDENTS IS BUT NATURAL.

THE *Spa*
Restaurant and Confectionery

STATE STREET GROCERY and MARKET

1312 STATE STREET
SALEM, OREGON

GIVE US A TRIAL
PHONE 5679

WE SOLICIT YOUR PATRONAGE ON
QUALITY MERCHANDISE ✓ FAIR PRICES
COURTEOUS TREATMENT AND SERVICE



Building for Tomorrow
on the
Foundations of Today

W E OF MILLER'S are set in our determination to make this always a better and more worthwhile store in its service to the community. We believe that people like cheerfulness, a pleasant place in which to shop, and we are doing our best to give it to them. We are firm in our conviction that the best way to run a store like this is to sell the greatest possible amount of the best possible merchandise to the largest number of people . . . and to sell it to them always at our famous thrift prices.

And we believe in doing everything we can to make your every contact with this store so very, very pleasant that even an occasional visit will develop into a regular habit. We believe in keeping available large selections of good merchandise . . . at the time you want it and we insist upon honest, prompt, courteous and complete service always.

We especially invite Willamette students to visit our store and to take every advantage of our store services.

FAMILIAR BRANDS OF
 MERCHANDISE TO BE
 FOUND AT MILLER'S

- HOLEPROOF
- BELL CHARMEER
- "70-4-70"
- FERRIN
- MALLINSON
- BEAU MONDE
- BOTANY
- MUNSINGWEAR
- SNYDER BROS.
- BRADLEY
- GORDON
- ARROW
- TIMELY CLOTHES
- RED CROSS
- ENNA JETTICK
- JANTZEN
- WEBFOOT
- GOSSARD
- NEMO-FLEX
- VAN RAALTE
- HICKORY
- VOGUE
- BUTTERICK
- SIMPLICITY
- A.B.C. FABRICS
- WOOL-O-TH-WEST
- CHENEY
- LA PARISIAN
- BUCHILLA
- COLONIAL DAMES
- THEME
- TUCKTITE
- STYLE-MART
- BRIGHTON
- STAR BRAND

It costs no more to enjoy MILLER Quality

Thank You!
and Good Luck

At the same time remember . . . we are "majoring" in WOOLENS, BLANKETS, and SPORT ROBES all the time.

100% PURE WOOL

- Suits made to order
- Overcoats of latest and lasting fabrics
- Polos, Flannels, light weight woollens for Cloakings, Suitings
- Tweeds, Worsteds, Twists
- All Wool Shirts, "Zipper" Jackets and Sport Clothing

"Wool for Health"

Thos. Kay Woolen Mill Co.
260 So. 12th Street Salem, Oregon

HARTMAN
BROS. CO.
JEWELERS

DIAMONDS
SILVERWARE
WATCHES

We specialize in Gifts for
the Boy or Girl Graduate

Cor. State and Liberty Sts.
SALEM OREGON

New...
come and see it!



The Sterling Model
SMITH-CORONA



Here is an entirely NEW KIND of a typewriter—a portable in size and weight—a standard in action and ease of operation. Noiseless segment shift—new "piano-key" action.

*65—payments if desired—your old machine taken in trade.

Typewriter Exchange

THOS. ROEN

420 COURT ST.

"Sleep; sweet sleep
That knits up the
raveled sleeve of care"

Save Money!

Direct from Factory to You!

All Makes of Mattresses
Also Renovators
Rugs Cleaned and Sized

Capital Bedding Co.

3030 N. PACIFIC HIGHWAY
PHONE 4069

North Pacific College of Oregon Schools of Dentistry and Pharmacy

DENTISTRY:

A four-year course of instruction leading to the degree of Doctor of Dental Medicine (D.M.D.) is given to students who present not less than one year of liberal arts credits in chemistry, physics, biology and English. The regular Pre-medical course is recommended.

PHARMACY:

The course of training is four years, leading to the degree of Bachelor of Science (B.S.) in Pharmacy. Students who present liberal arts credits in chemistry, physics, biology and English may receive advanced standing.

DENTAL AND MEDICAL ASSISTANTS AND HYGIENISTS:

The training covers one and two-year courses.

For catalog of information address

THE REGISTRAR

N. E. 6th Avenue at Oregon
PORTLAND, OREGON

FALL

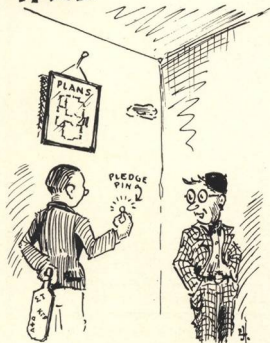

WHEN THE "BULL" RUSHES OUT~

Thielsen-Rowland Printing Company, Inc.

COMMERCIAL AND
SOCIETY PRINTING

Phone 8853

BASEMENT AND
MASONIC BLDG.

COEDS

Smart Clothes will help
to make your college
life most enjoyable!

The Smartest Clothes—
at the very best price are
always to be found—

at the

Smart Shop

115 N. LIBERTY STREET



DEAN CLARK

We're glad to have you back with
us, Dean.

Cliff Parker, Inc. SPORTING GOODS

372 STATE STREET

PHONE 6042

Athletic Equipment

GOLF ✓ TENNIS RACQUETS

Everything to help your game . . .

Guns ✓ Fishing Tackle ✓ Ammunition

Salem Laundry Company



Good Laundering
Good Dry Cleaning
Prompt Service

"At Your Service"



WIEDER'S
Salem Laundry Co.
Phone 9125 263 S. High St.

Kennell-Ellis

Official Photographers
for the 1934 Wallulah



420 Oregon Building
Telephone 7830
SALEM : OREGON

Cakes and Individual Molds for All Occasions



Western Dairy Products Co.

PHONE 8101

SALEM, OREGON

SPRING



WHEN THE SAP BEGINS TO RUN ~

GO WHERE THE CROWDS GO!

. . . Meet Your Friends at the

BLUEBIRD

CONFECTIONERY
FOUNTAIN LUNCH

HOME COOKED
QUALITY FOODS!
PROMPT, COUR-
TEOUS SERVICE!

LOCATED AT 524 STATE STREET

THE
J. J. KRAPS
COMPANY
Printers

AS NEAR
AS YOUR
PHONE

D I A L

8594

SALEM
OREGON

HOTEL SENATOR SALEM, OREGON

Meet your friends at Salem's new and finest Hotel
M. F. CLEMENSON, Manager

Affiliated with the
HOTEL JACKSON
MEDFORD, OREGON

Southern Oregon's most popular Hotel,
Dining Room . . . and . . . Coffee Shop
W. M. CLEMENSON, Manager

SUMMER



AND SCHOOL IS OVER *is* SOME FUN!

WILLAMETTE GROCERY CO.

SALEM, OREGON

*Exclusive
Distributors
of*

ELSINORE

Quality Canned Foods

PHONES 4146
4147
4148

PORTLAND'S

Newest and Finest



• IN THE HUB OF PORTLAND, OREGON'S SHOPPING AND THEATRICAL CENTER . . . THESE TWO SPLENDID HOSTELRIES OFFER YOU EVERY COMFORT AND LUXURY AT EXTREMELY MODERATE COST

Single room with bath
\$2.⁰⁰ and up
Double room with bath
\$3.⁵⁰ and up

Heathman HOTELS

A name that stands for
Quality in Award Sweaters

OCTONEK

OCTONEK *Knitting Co.*
SEATTLE

MODEL FOOD MARKET

275 North High Street
SALEM, OREGON

ARTHUR J. ENGELBART, *Secy.-Treas.*
EDWARD SCHUNKE, *President*
W. F. PERLICH, *Vice-President*

*Free Delivery and
Monthly Account Service*

(Three Trunk Lines)
TELEPHONE 4111

A SONNET

*'Tis said by men that when one's feet have trod
The winding woodland trail too many days,
No longer does he see the starry sod,—
His ears grow deaf to Nature's tuneful lays;
And joys that richer seemed by far than life
Too oft-repeated lose their breathless spell—
Too much of concord may engender strife;
Who loves too much may someday hate as well.*

*Not so my love for you, my dearest one,
I shall not weary ever, nor think you ill;
Your dream-wrought eyes, your hair, each kiss new-
won,
Your fragrant nearness bring increasing thrill.
Fear not lest someday I should heedless grow;
Judge not such love as mine by aught below.*

DARLOW JOHNSON

THE BEST IN SERVICE . . .
at the

NEW SALEM HOTEL and COFFEE SHOP

TELEPHONE 3184
Opposite the Elsinore

GRABER BROS. PLUMBING & HEATING

154 S. LIBERTY ST.
PHONE 6594

*We Greatly Appreciate the
Confidence and Business
of Willamette Faculty,
Alumni and Students.*

Burt Crary Catering Service

WHEN ITS "EATS"
THINK OF
BURT CRARY



We Specialize in Good
Foods—and serve any
place—any time—
any number . . .

PHONE 6753
SALEM, OREGON

City ICE Works

Pure Crystal Ice

FRANK N. WATERS, Prop.
Established 1915 - A Home Owned Plant

Cold Storage
Individual Lockers
Refrigerators
Distilled Water
Automatic Burner
Oil

PHONE 3121
1551 CENTER ST.
SALEM, ORE.

Established 1889 Thoroughly Modern

THE CAPITAL BUSINESS COLLEGE

SALEM, OREGON

When in search of a school to give you modern training in a BOOKKEEPING, ACCOUNTING or STENOGRAPHIC course, you should make investigation of the opportunities offered at this school. Its worth is proved by more than forty years of satisfactory service. Special subjects or full courses as may be desired.

Geo. C. Will

PIANOS
RADIOS
RECORDS
SHEET MUSIC
MUSIC STUDIES
SEWING MACHINES

PIANOS AND
SEWING
MACHINES
RENTED

PHONE 4959
432 STATE ST.
SALEM, ORE.

COMPLIMENTS OF THE Valley Packing Company

Packers of Cascade Brand
Ham, Bacon, Lard and
Sausage.

U. S. Government
Inspected Meats

*"Oregon Products from
Oregon Hogs."*

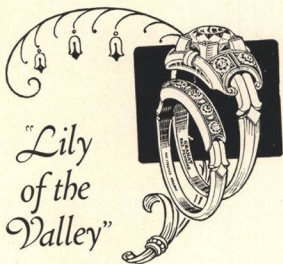

*"Lily
of the
Valley"*

Young Men

BECOME ENGAGED TO BE MARRIED so, of course, your jeweler is alert to obtain for you attractive rings.

● How well we have succeeded. In the exclusive new "*Lily of the Valley*" Rings above illustrated you will find the answer.

POMEROY & KEENE

WILLAMETTE'S OFFICIAL JEWELERS

379 State Street

SALEM, OREGON

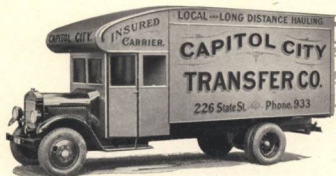

Best Storage in City

- Dealers in Fuel Oils, Coal and Briquets

Capital City Transfer Co.

F. E. LOOSE, Proprietor
Office and Warehouse
226 STATE STREET

OFFICE PHONE 7773
RESIDENCE PHONE 6593



*I'm Prof Kirk. The tongue I speak
You often hear when Greek meets Greek.
If you would reach for culture's peak
Then this lingo you should speak.*

The MODERN BEAUTY COLLEGE

offers you the

Finest training in
beauty culture possible.

- Latest Methods
- Finest Equipment
- Thorough Instruction

Guaranteed permanent
waves and all other types
of beauty work at a
saving of half for you.

129 NEW BLIGH BLDG. PHONE 8141

CAPITAL - CITY - BINDERY



*A complete Ruling,
Printing and Binding
Service - Phone 8176*

461 North Front Street • • Salem, Oregon

Eyes of Today

Seventy people out of every one hundred have defective eyesight. And this is *not* because eyes are being made "poorer" than they were in grandfather's day either.

Our present mode of living, with confining work, insufficient exercise and too many hours spent with artificial lights throws a load on the eyes which they were never intended to carry. As a result, more and more people need the comforting help of glasses for eyes which have been overcrowded.

Do not put off giving your eyes the attention they deserve. It is more than likely they need it NOW.

Morris Optical Company

444 STATE ST. PHONE 5528 SALEM, ORE.

212½ MAIN STREET SILVERTON, OREGON

DISTINCTIVE
PRINTING *and*
ADVERTISING

Unruh-Knapp Printing Co.

PHONE 3522
U. S. NATIONAL
BANK BUILDING
SALEM, ORE.



*Robinson Spencer, that's me.
I know books from A to Z,
I rule that great fraternity,
The keepers of the library.*



NO, A CAT FISH DOESN'T WEAR CLOTHES,
BUT A COLLEGE MAN DOESN'T WANT TO
BE A FISH. WHEN YOU STEP OUT TO FACE
THE OLD WORLD GOOD CLOTHES MAKE
A LOT OF DIFFERENCE.

(BISHOP'S IS THE PLACE TO FIND JUST)
(THE CLOTHES TO PUT YOU OVER)

BISHOP'S

Larger Assortments • Better Values

The KLASIC

Salem Photo Supply

*Wholesale
and Retail*

"FOR GOOD THINGS
TO EAT"

Phone

STEUSLOFF
MARKET

3 1 6 1 / 3 1 6 2 / 3 1 6 3

399 COURT STREET

*Free Deliveries to all
parts of the City*



*Who me? I'm Prof Clark,
I tell the frosh where to park
And with my class on a lark
I become a geology shark.*

HOTEL MARION

SALEM'S LEADING HOTEL and RESTAURANT.
We make special rates to all Basketball, Baseball
and Football Teams for rooms as well as meals.



BEST BEDS
FINEST MEALS
MOST COURTEOUS
SERVICE

J. A. HERMANN, Manager

SOUTH COMMERCIAL AND FERRY STREETS

THE 1934 WALLULAH
is bound in a
**KINGSCRAFT
COVER**



DESIGNED AND PRODUCED BY THE

Kingsport Press, Inc.

KINGSPORT

TENNESSEE



Healthful!

HILLMAN'S
MASTER BREAD
BAKED BY
MASTER BAKERS

Cherry City Baking Co.
SALEM, OREGON



GRADE A RAW AND
PASTEURIZED MILK AND
CREAM
SWEET BUTTER

HAZEL DELL DAIRY CO.

1260 STATE STREET
DIAL 9622
IF NO ANSWER
DIAL 116 - 22F21

NEEDHAM'S BOOK STORE

465 State Street

PHONE 5802



BOOKS—
TO BROWSE AMONG
TYPEWRITERS—
REPAIRED, SOLD AND RENTED
FOUNTAIN PENS—
SHEAFFER'S, WAHL, WATERMAN
SCHOOL SUPPLIES—
ANYTHING AND EVERYTHING
GREETING CARDS—
FOR ALL OCCASIONS
PARTY GOODS—
ASK US



*I am Dean Olive M. Dahl,
Not too short and not too tall.
If you ever want to cabl,
You'll find me over at Lausanne Hall.*

TREAT YOURSELF
TO THE BEST

AT THE

Capital Theatre
Barber Shop

SANITARY METHODS
SKILLED WORKMEN

On your way to town
550 STATE STREET

THE MEN who are *Mosber* clothed are better dressed and at less cost than those wearing inferior clothes. Suits, Coats, Extra Pants

D. H. Mosher

*For 25 Years Salem's
Leading Tailor*

Cleaning
Pressing
Repairing
Alterations

A dependable
reputation is
desirable

PADE'S Grocery AND Market

DELIVERY SERVICE
1244 E. STATE STREET
PHONE 9135
SALEM, OREGON

FLOWERS

WE GROW OUR OWN

Always a Choice Selection at
Oscar D. "Frosty" Olson
"SALEM'S BEARCAT FLORIST"
COURT AND HIGH STS. PHONE 7166



*W. J. Rigdon
& Son, Inc.*

FUNERALS
SINCE 1891
SALEM, OREGON

UPSTON'S GROCERY

STATE AND COMMERCIAL STREETS

PHONE 3837

GROCERIES
FRUITS
VEGETABLES
*At Consistently
Low Prices*

SPECIAL ATTENTION GIVEN TO ALL
FRATERNITIES AND SORORITIES.

Fitts' Market

Established 1901

216 N. COMMERCIAL PHONE 4424

We are pleased to serve
you with quality sea
foods and poultry.

FREE
DELIVERY



DeLuxe Ice Cream Company

1857 STATE STREET

TELEPHONE 5774

- *Brick Ice Cream*
- *Nut Freeze*
- *Novelties*

Salem Sanitary Milk Company

Pure Jersey Milk and Cream

1857 STATE ST. TEL. 5774

You'll not be sorry
you made our
acquaintance

HOUSE FURNISHINGS
DRAPERIES
PIANOS
RADIOS
LUGGAGE
FURNITURE RENTALS

A. L. Stiff Furniture Co.
COMPLETE HOUSE FURNISHERS

*"The Store with the Friendly
Spirit"*

PHONE 9185 446 COURT ST.

CLASS JEWELRY
COMMENCEMENT
ANNOUNCEMENTS
BOOK DIPLOMAS

The
Master Engravers

45 Fourth Street / Portland, Oregon

WE welcome
student accounts

Ladd & Bush
BANKERS
SALEM, OREGON
COMMERCIAL BANKING
SAVINGS ACCOUNTS
TRUST DEPARTMENT
Established 1868

Portrait Index

- Acklin, Josephine, Salem, 54, 118.
 Adams, Harriett, Salem, 80, 78, 131.
 Addison, Carroll, Salem, 60.
 Aden, Dwight, Wilsonville, 54, 64, 141, 104, 106, 113.
 Adkisson, Lura, Boyd, 54, 146.
 Alexander, Dorothy, Salem, 49, 139.
 Alley, Bruce, Grass Valley, 54, 101.
 Anderson, Esther, Portland, 54, 138, 145.
 Anderson, Josephine, Salem, 45, 120, 120, 138.
 Anderson, Louie, Ashland, 49, 145, 147.
 Anderson, Robert, Portland, 54, 74, 142.
 Anderson, Robert Francis, Portland, 54, 142, 150, 107, 113, 74.
 Anderson, Steve, Langlois, 49, 61, 141, 102.
 Aschenbrenner, Edward, Independence, 33, 135.

 Baker, Allan, Salem, 54, 141.
 Baker, Erma, Portland, 45.
 Ballantyne, Victor A., Jr., Salem, 54.
 Balkovic, Michael, Harrisburg, 45, 93, 141.
 Banning, Mary, Roseburg, 49, 140.
 Banning, Robert, Roseburg, 53, 54, 83, 111, 113, 115, 142.
 Banta, Chester, Salem, 54, 113.
 Barber, Ralph, Renton, Washington, 60, 74, 136, 143, 78.
 Barham, Barbara, Salem, 33, 65, 78, 80, 125, 138, 148.
 Barnett, Garfield, Portland, 44, 45, 108, 110, 132, 142.
 Barnett, James, Portland, 54, 67, 142, 113.
 Barton, Clarence, Coquille, 59.
 Beezley, Marian, Portland, 49, 138, 147, 150, 111.
 Bellinger, Grover, Salem, 49, 141.
 Benner, Helen, Salem, 49, 80.
 Bennett, Raymond, Condon, 54.
 Bennett, Talbot, Milwaukie, 48, 49, 72, 111, 143, 150, 152.
 Bigby, Max, Goldendale, Washington, 45, 64, 65, 132, 142.
 Billings, Ruth, Ashland, 44, 45, 139, 145, 80.
 Birch, Frederick, Marshfield, 54.
 Black, Esther, Salem, 49, 66, 68, 120, 121, 121, 140, 150, 118, 115.
 Blaine, Edgar, Ryderwood, Washington, 54, 142.
 Boeschen, Arthur, Salem, 33, 126.
 Bogynska, Harold, Oregon City, 54.
 Bolinger, Hal, Boreman, Montana, 57, 59.
 Bollman, Lenthal, Dallas, 54.
 Bowe, Olven, Salem, 33, 59, 143.
 Bowers, Marian, Portland, 45, 145, 146.
 Bowman, Ray, Bend, 54, 142.
 Boylan, Elizabeth, Salem, 45, 78.
 Braden, Caroyl, Salem, 78.
 Brainard, Lucile, Wardner, Idaho, 54, 120, 139, 146.
 Brainard, Roberta, Wardner, Idaho, 33, 135, 146.
 Brainard, Wendell, Wardner, Idaho, 45, 142.
 Brandon, Donald, Covington, Ohio, 54, 101.
 Briggs, Ben, Troutdale, 28, 33, 149.
 Bros, Esther, Elmo, Kansas, 49, 125.
 Brown, Laurence, Salem, 59, 136.
 Brown, Ross, Salem, 45, 108, 111.
 Brown, Ruth Marcia, Stayton, 49, 139.
 Bustin, Claudia, Salem, 33, 140.
 Burch, Don, Silverton, 142, 104, 105.
 Burdett, James, McMinnville, 33, 60, 63, 64, 97, 132, 135, 141, 102.
 Burdette, Harriet, Portland, 45, 66, 146, 148.
 Burdette, Lurance, Portland, 45, 148.
 Burdick, Helen, Portland, 54, 145, 146, 80.
 Bushnell, Vernon, Salem, 33.

 Cadle, Dean, Dallas, 54, 141, 102.
 Calaba, Anna, Salem, 28, 34, 138, 118.
 Cammack, Paul, Salem, 54.
 Canfield, Edgar, Cle Elum, Washington, 60.
 Cannady, George, Portland, 45, 65, 96, 108, 109, 132, 148.
 Carkin, Earle, Salem, 45, 148.
 Carlson, Helen, Eugene, 54, 69, 140, 145, 80.
 Carpenter, Paul, Salem, 45, 108, 141, 149.
 Carroll, Naida, Rickreall, 54.
 Carter, Neal, Salem, 49, 143.
 Carter, Vincent, Portland, 45.
 Cater, Charles, Warren, 54, 147.
 Chaney, Ruth, Portland, 45, 140, 151.
 Chapman, Ruth, Salem, 45, 66, 75, 68, 140, 126.
 Childs, Frank, Salem, 34, 135, 149.
 Childs, Helen, Salem, 28, 34, 66, 133, 146, 147, 149, 150.
 Cladck, Jeanne, Salem, 54, 138.
 Clark, Hunt, Lebanon, 45, 95.
 Clarke, Robert, Myrtle Point, 54, 108, 110.
 Clark, Marguerite, Portland, 54, 68, 139, 145, 146, 150, 80.
 Clark, Virginia, Portland, 54, 81, 145.
 Clement, Elizabeth, Salem, 80, 78.
 Coates, Anoka, Salem, 49, 120, 120, 118.
 Cochran, Eva, Salem, 54, 138, 80.
 Cole, Howard, Salem, 54.
 Commons, Walter, Oretown, 45, 107.
 Compton, Virgil, Portland, 14, 142.
 Connors, Jack, Seattle, Washington, 93, 97, 99, 108, 109.
 Cook, Jess, Salem, 59.
 Cook, Claude, Dayton, 34, 65, 109, 132, 142.
 Cornell, Arlo, Ridgefield, Washington, 60.
 Cornoyer, Josephine, Salem, 49, 139, 125.
 Cortbell, Agnes, Marshfield, 49, 145, 146, 147.
 Carthell, Eleanor, Marshfield, 34, 145, 146, 148.
 Crawford, Marvin, Athena, 34, 143.
 Crossland, Ronald, Union, 54.
 Crouch, Francis, Bonners Ferry, Idaho, 49, 143.
 Crow, Amos, Lostine, 78.
 Crow, Warner, Lostine, 54, 141.

 Dalk, Dorothy, Salem, 34, 84, 136, 139.
 Danford, Edna, Ashland, 45, 67, 140, 145, 80.
 Darby, James, Roseburg, 49, 149, 113, 127.
 Davis, Thelma, Salem, 54.
 Dean, Galen, Castle Rock, Washington, 68, 132, 142.
 DeLapp, Beth, Salem, 49, 149.
 deLapina, Frank, Hubbard, 49, 141, 149.
 deVries, Olivia, Salem, 49, 146.
 Doeg, Margaret, Salem, 54, 139, 145, 80.
 Doughton, Wayne, Salem, 49, 145.
 Douglas, Wallace, North Bend, 57, 59.
 Drager, David, Salem, 34.
 Drager, Mildred, Salem, 45, 76, 138.
 Drorbaugh, Marjorie, Salem, 34, 138, 149.
 Dunbar, Charles, Easton, Washington, 54, 143, 101, 113.
 Dukek, George, Fossil, 59.
 DuRette, Florence, Salem, 49, 68, 147, 118, 80.
 Durkee, Dorothy, Battle Ground, Washington, 48, 49, 121, 140, 150, 118, 80.

 Estridge, Jean, Salem, 54, 66, 68.
 Eaton, Cathryn, Salem, 54, 116, 146.
 Eckman, Bruce, Portland, 49, 143, 113.
 Eddy, Lowell, Independence, 45, 64, 68, 132, 143, 149.
 Edmundson, Frederick, Salem, 33.

QUISENBERRY'S
CENTRAL PHARMACY
PRESCRIPTIONS
The Drug Store Complete

FREE
DELIVERY

PHONE 9123
410 STATE STREET

Douglas McKay
Chevrolet Co.

SALEM, OREGON
430 N. COM'L STREET

Fleener Electric Co., Inc.

WIRING
FIXTURES
MAZDA LAMPS
SUPPLIES

PHONE 7993
695 N. HIGH



Angora Fur
Shoppe

FUR COATS
SCARFS & CAPES
*Remodeling a
Specialty*

TELEPHONE 6814 1348 FERRY ST.
SALEM & OREGON

COMPLIMENTS OF
F. W. Woolworth Co.
5-10-15c Store

425 STATE STREET

HILL'S

ORIGINATOR
OF THE FAMOUS
WHIMPY
HAMBURGER

697 N. CAPITOL ST.
SALEM, OREGON

KENNEDY'S CITY
CLEANING WORKS

1245 STATE STREET
PHONE 6897

ANDERSON'S

*The Sporting
Goods Store*

EQUIPMENT
FOR ALL SPORTS

167 N. COMMERCIAL ST.

PORTRAIT INDEX

- Egr, Donald, Oregon City, 49, 67, 143, 113.
 Eichner, Sam, Raymond, Washington, 60.
 Elle, Clarence, Portland, 54, 141.
 Elliott, Barbara, Dallas, 35, 139.
 Ellis, Frances, Salem, 34, 139.
 Ellmaker, Lee, Portland, 54, 74.
 Ely, Francis, Ione, 49.
 Emerick, Charles, Salem, 49, 149.
 Emmell, Elwyn, Portland, 45.
 Ennor, Howard, Salem, 45.
 Erickson, Donald, Cloverdale, 45, 141, 102.
 Erickson, George, Clatskanie, 100, 107.
 Eymann, Hanna, Salem, 54, 66, 68, 150.
 Eyre, Charlotte, Salem, 54, 146.
- Feathers, J. Seymour, Canby, 44, 45, 97, 100, 141.
 Felker, Carl, Portland, 60, 69, 72, 141, 102, 102, 111.
 Ferris, Ray, Arlington, 54.
 Findley, Laurine, Penokee, Kansas, 45, 68, 145, 146.
 Fisher, Jane, Salem, 54, 83, 139, 146, 150.
 Fleming, Anna Jo, Fairview, 45, 65, 76, 114, 115, 139, 150.
 Fleming, Carol, Fairview, 45, 139.
 Fletcher, Baxter, Turner, 54.
 Fletcher, Louise, Salem, 52, 55, 66, 139, 150.
 Fletcher, Norman, Salem, 54, 101.
 Flint, Francis, Livingston, Montana, 35, 143.
 Foster, Ralph, Yakima, Washington, 35, 64, 132, 143.
 Foster, Stuart, Yakima, Washington, 59, 143.
 Frantz, Ed, Neillsville, Wisconsin, 45, 64, 94, 97, 132, 141.
 French, Charles, Hood River, 55, 143.
 Fukuda, Jessie, Salem, 45, 148.
 Fukuda, Suzie, Salem, 55.
- Gallaher, Gwen, Salem, 53, 55, 68, 140, 145, 150, 80.
 Galloway, Elizabeth, Salem, 53, 138, 146.
 Gardner, Winifred, San Diego, California, 48, 49, 68, 120, 120, 140, 118.
 Garrett, Veva, Aurora, 28, 35, 75, 145, 146, 147, 150, 151.
 Gatke, Frances, Port Gamble, Washington, 55, 139.
 Gornley, Dorothy, Portland, 49, 80, 139, 150.
 Gibbard, Esther, Salem, 48, 49, 66, 115, 139, 150.
 Gillespie, Tyrone, Tigard, 55, 111, 115, 142.
 Gillette, Thelma, Independence, 55, 140.
 Gladden, Ross, White Salmon, Washington, 55, 66, 143.
 Glaisyer, Edythe, Salem, 35, 78, 80, 120, 138.
 Graham, Lillian, Sherwood, 55, 66, 68, 139, 145.
 Grant Jack, Falls City, 57, 59.
 Green, James, Salem, 59.
 Gribble, Lowell, Aurora, 60, 95, 104, 105, 141.
 Griffith, Raymond, Coquille, 76, 99, 127.
 Gross, Edith, Kelso, Washington, 55.
 Guthrie, Wallace, Salem, 49, 149.
- Haag, Evelyn, Salem, 55, 127, 140.
 Hagemann, Fred, Salem, 97, 100, 112.
 Hagg, Margaret, Portland, 49, 140.
 Haight, Margaret, Wenatchee, Washington, 45, 66, 76, 140.
 Haley, Frank, Tacoma, Washington, 35, 132, 143, 92.
 Hamilton, Evans, Portland, 59, 142.
 Hamilton, Helen, Salem, 131.
 Hannaford, Sydney, Oregon City, 45, 138, 115, 118.
 Harbison, Sam, Salem, 49.
 Hardy, Herbert, Halsey, 28, 35, 64, 65, 72, 132, 135, 143.
 Harmon, Cecil, Grants Pass, 36, 59, 112, 132.
- Harris, Frederick, Portland, 135.
 Harris, Jack, Condon, 55.
 Hart, Robert, Portland, 55, 67, 83, 143, 150, 113.
 Hartley, Marshall, Lynden, Washington, 36, 97.
 Harvey, Joseph, Portland, 55, 82, 83, 101, 112, 143.
 Haselton, Elizabeth, Vancouver, Washington, 64.
 Hauser, Paul, Salem, 48, 49, 66, 127, 143.
 Hauk, Robert, 78.
 Hawk, John, Turner, 49, 108.
 Hawkins, Betty, Dallas, 45, 68, 139.
 Heath, Virginia, Payette, Idaho, 49, 145, 80.
 Heath, Paul, Payette, Idaho, 59, 141.
 Hedges, Mana, Medford, 50, 120, 121, 145, 146.
 Hedin, Nova, Portland, 45, 68, 139, 143.
 Heimmoth, Guy, Los Angeles, California, 55, 141.
 Heimmoth, Lloyd, Los Angeles, California, 45, 141, 149.
 Henderson, Winthrop, Portland, 53, 55, 67, 143.
 Henninger, Kenneth, Oakland, 50, 113.
 Henry, Earl, Goldendale, Washington, 78.
 Hershberger, Joe, Canby, 36, 64, 65, 132, 135, 141, 150, 102.
 Hewett, Naomi, Independence, 32, 36, 84, 140, 150.
 Hockett, Jay, Enterprise, 55.
 Hoskins, Helyn, Newberg, 50, 141.
 Hottel, Martha Jane, Jennings Lodge, 50, 138.
 Howerton, Margaret, Portland, 55, 138, 145.
 Hoyt, Harold, La Grande, 94.
 Hughes, Albert, Salem, 50, 149.
 Hugill, Joyce, Hubbard, 45, 126, 146.
 Hughes, John, Salem, 50.
 Hughes, Josephine, Chemawa, 50.
 Hunt, Gwendolyn, Salem, 45, 76, 125, 140.
 Iler, Savil, Toledo, 55.
- Irons, Hazel, Salem, 45.
 Inskip, Chester, Portland, 55, 141.
 Irvine, Eleanor, Salem, 55.
- Janik, Olga, Silverton, 36, 120, 120, 146, 118.
 Jeffcott, Robert, Portland, 50, 113, 143.
 Jewell, Maxine, Mill City, 50, 66, 138.
 Johnson, Carl, Kalispell, Montana, 55.
 Johnson, Darlow, Salem, 36, 147.
 Johnson, David, Dunsuir, Calif., 48, 50, 66, 75, 141.
 Johnson, Helen, Salem, 50, 146.
 Johnson, Julia, Salem, 53, 55, 139, 150.
 Johnson, Roberta, Salem, 55, 68, 146.
 Johnson, Ruth, Santa Cruz, California, 50, 138.
 Johnson, Raymond, Dallas, 55, 116.
 Jones, Malcolm, Jacksonville, 50, 141.
 Jones, Muriel, Salem, 55, 146.
 Jones, William, Oakland, 55.
- Kaiser, Virginia, Vancouver, Washington, 36, 115, 139, 147.
 Kaiser, Wenzel, Vancouver, Washington, 45, 94.
 Keeton, Dorothy, Salem, 55, 66, 74, 139, 150.
 Kennedy, Warren, Salem, 50.
 Kester, Randall, Portland, 55, 72, 108, 142.
 Keudell, Helen, Rainier, 48, 50, 66, 115.
 King Alfred, Portland, 57, 59, 78, 127, 136, 142.
 Klein, Lucy, Salem, 55, 116, 146.
 Klempel, Gus, Aberdeen, Idaho, 36, 78, 116.
 Kloostra, Erven, Oregon City, 97.
 Knight, Helen, Hubbard, 50, 80, 116, 138.
 Knotts, Ross, Medford, 28, 36, 65, 72, 132, 135.
 Koger, Lavern, Cove, 50, 147.
 Korelin, Vasily, Harbin, Manchuria, 50, 148.
 Kung, Tom, Peiping, China, 55.

Meadow Grove
Dairy

RIECK BROTHERS

GRADE A MILK
AND CREAM

*Raw or
Pasteurized*

Route 5, Box 79
SALEM, OREGON

Dial 116
Ask for 85-F-11

ANDERSON'S

Home Made
CANDY

135 N. HIGH ST.
SALEM, OREGON

*"Where Quality Is
Higher Than Price"*

The

Imperial Furniture
Company, Inc.

467 COURT STREET
PHONE 8419

Rise's Bootery

Featuring Florsheim Shoes

X-RAY
FITTING
MACHINE

129 N. COMMERCIAL ST.
SALEM, OREGON

MIDGET
MARKET

ORIGINATORS OF
LOW PRICES

Salem's only market
handling State Inspected
Meats exclusively.

We slaughter and cure all
of our meats here in Salem

351 STATE STREET

PHONE 4988

Woolpert & Legg, *Drugs*

CORNER COURT AT LIBERTY PHONE 3444



Barbara Gould Toiletries

PORTRAIT INDEX

- Lafky, Ray, Salem, 37, 39.
 LaFollette, Helen, Portland, 55, 139, 145, 146, 147.
 Lamb, Harold, Salem, 125.
 Landon, Wanda, Portland, 50, 80, 115, 118, 120, 120, 140.
 Lash, Barbara, Camas, Washington, 55, 145, 150, 80.
 Lear, Gene, Condon, 55.
 Ledbetter, Marie, Alicel, 28, 37, 140, 150.
 Lemmon, Burton, Tacoma, Washington, 45, 76, 97.
 Lloyd, George, Salem, 37, 92, 108, 109.
 Lloyd, Laurance, Salem, 50, 149.
 Logan, Leonard, St. Helens, 50, 113.
 Logan, Robert, St. Helens, 60, 68.
 Lucke, Richard, Canby, 44, 45, 72, 125, 126.
 McAdam, Bill, Palmdale, California, 55, 92, 141.
 McAllister, George, Gresham, 55.
 McCann, Maurice, Dallas, 50, 141, 102, 104, 106, 125.
 McCullough, Ralph, Portland, 60, 65, 132, 136.
 McDonald, Dorothy, Portland, 44, 46, 64, 120, 120, 121, 138, 118.
 Macdonald, Ian, Portland, 50, 64, 143.
 McDonald, LaForest, Silverton, 46, 68, 120, 120, 145, 118.
 McElhinny, Jean, Salem, 55, 138, 150.
 McGee, Dorothy, Portland, 55, 139, 145, 80.
 McGilchrist, Josephine, Salem, 55.
 McKerron, Robert, Portage, Montana, 50, 95, 97, 100, 108, 110.
 McKey, Ray, Salem, 60.
 McKinney, William, Wasco, 55.
 McLood, George, Salem, 55, 66, 72, 141.
 McMullen, Floyd, Hermiston, 55.
 Magin, Louis, Salem, 46, 67, 132, 143, 149.
 Magin, Margaret, Salem, 55, 76, 138.
 Magin, Robert, Salem, 78.
 Manning, Kenneth, Gervais, 50, 97, 99, 141, 102, 104, 106, 113.
 Marcy, Carl, Portland, 28, 32, 37, 64, 64, 66, 132, 135, 136, 142.
 Marean, Madge, Ashland, 46, 145, 146.
 Matheson, Mildred, Oregon City, 50, 138, 115, 118.
 Mayne, Robert, 78.
 Medcalf, John, Tillamook, 55, 150.
 Merrifield, Wesley, The Dalles, 55, 114, 116, 143.
 Miles, Lucile, Molalla, 37.
 Miles, Percie, Molalla, 28, 37.
 Miller, Dick, Klamath Falls, 55.
 Miller, William, Portland, 55, 69, 74, 113, 115, 143, 150.
 Miller, Roberts, Salem, 32, 37, 135, 139.
 Mills, Don, Newark, New Jersey, 55, 94, 107.
 Minthorn, Marion, Salem, 55, 66, 146, 147, 150.
 Moffatt, Betty, Bombay, India, 46, 115, 120, 120, 140, 145, 147, 148, 118.
 Moffatt, Nancy, Bombay, India, 55, 120, 145, 146, 148.
 Mohr, Harry, Salem, 55, 108, 111, 143.
 Moore, Marion, Ashland, 37, 65, 102, 132, 141.
 Moore, Pauline, Eugene, 50, 140.
 Morehouse, Isobel, Salem, 46, 115, 118, 121, 139.
 Morehouse, Wray, Salem, 50.
 Morgan, Wayne, Hedrick, Iowa, 50.
 Morley, Laurence, Salem, 55, 55, 65, 72, 142, 150.
 Morley, Leonard, Salem, 50.
 Morley, Oswald, Salem, 55, 142, 115, 101.
 Morris, Gordon, Dundee, 50, 65, 141, 149, 113.
 Morris, Margaret, Dundee, 37, 138.
 Mort, Ruth, Goldendale, Washington, 50, 140.
 Moser, David, Tenino, Washington, 46, 64, 69, 143.
 Mosher, Harry, Salem, 55, 101, 108.
 Mosher, William, Salem, 44, 46, 64, 72, 76, 127, 136, 141, 149.
 Mott, Helen, Tillamook, 46, 145, 146.
 Naef, Rose, Milwaukie, 46, 69, 80, 115, 127, 138.
 Nakadati, Katsumi, Portland, 50, 149.
 Nakamura, Eiichi, Japan, 38.
 Nasburg, Ellen, Marshfield, 50, 120, 145, 146.
 Nelson, Mary, Junction City, 50, 138, 151.
 Newhouse, Darrall, Garibaldi, 95.
 Ney, Luman, Salem, 46, 66, 141, 149.
 Nicholas, Sherwood, Roseburg, 55, 74.
 Noel, Willis, Portland, 46, 142.
 Notson, Margaret, Heppner, 131.
 Nunn, Margaret, Salem, 50, 139.
 Odell Evelyn, McMinnville, 38, 146.
 Odell, Marjorie, Salem, 78.
 Odell, Martha, 78.
 Oliver, Kenneth, Vancouver, Wash., 28, 38, 147.
 Olson, Marfred, Dolores, Colorado, 46, 95.
 Oravec, John, Rockaway, New Jersey, 93, 104, 105.
 Olson, Wilbur, Salem, 55.
 Orr, Wilfred, Hubbard, 40.
 Pate, James, Jefferson, 46.
 Parker, Betty, Salem, 56, 150.
 Parr, C., Hoquiam, Washington, 56, 142.
 Pathal, Wilma, Portland, 46, 120, 147, 149.
 Pemberton, Rex, Dallas, 107.
 Perrine, Nellie, Ashland, 44, 46, 66, 115, 139, 147.
 Perry Charles, Salem, 56.
 Peterson, Helen, St. Helens, 56, 67, 145, 146.
 Peterson, Kenneth, Portland, 51, 69, 111, 113, 115, 142.
 Petseys, Manville, Portland, 46, 96, 97, 99, 109, 143.
 Peyree, Hersel, Independence, 56.
 Phelps, Savilla, Salem, 38, 74, 135, 136, 139.
 Pietila, Alfred, Astoria, 46, 141, 149, 112.
 Pointer, Fred, Salem, 56.
 Pointer, Harriet, Salem, 56.
 Pope, Marian, Oregon City, 51, 145, 146.
 Potter, Earle, Salem, 51, 75, 69, 150, 80, 78.
 Potter, Lillian, Salem, 56, 120, 146, 110, 80.
 Pratt, Pauline, Fort Thompson, South Dakota, 46, 146, 118.
 Pringle, Sue, Vancouver, Washington, 28, 38, 139.
 Proebstel, McArthur, Portland, 60.
 Purvine, Helen, Salem, 56, 67, 139.
 Purvine, Margaret, Salem, 28, 38, 125, 133, 135, 139, 151.
 Pyron, Jessie, Roseburg, 56, 146.
 Ramsdell, Delmer, Woodburn, 51, 115, 141, 147, 150.
 Ream, Donald, Willamette, 56, 116.
 Rhoda, Carl, Fort Scott, Kansas, 46, 92, 108, 141.
 Rhoten, Ray, Salem, 60.
 Rhoten, Rex R., Salem, 46, 149.
 Rickman, Bernice, Salem, 78.
 Ringo, May, Salem, 46, 146.
 Roberts, Howard, Salem, 51.
 Robertson, Ford, Parma, Idaho, 56.
 Robinson, E., Portland, 56.
 Robinson, Forest, Portland, 48, 51, 141, 113.
 Robinson, Jane, Salem, 51.
 Roe, Joe, Salem, 51, 114.
 Roenicke, Gertrude, Salem, 46, 138, 118.
 Rohde, Elver, Rainier, 56, 141.
 Roland, Claudia, Salem, 51, 138, 80.
 Rood, Joy, Portland, 56, 139, 147, 145, 80.
 Rose, Dorothy, Portland, 55.

Con

1934 FORD V-8
The Car Without a Price Class

VALLEY
MOTOR CO.
SALEM

Our Specialty—
HOME BAKED CAKES AND PIES
PICNIC FOODS

LITTLE LADY'S STORE
PHONE 8661 1190 CENTER

LENA BELLE TARTAR
Vocal Teacher

PERSONAL AND GROUP INSTRUCTION
Studio: 407 Court St. PHONE 3847

WESTERN STATES
GROCERY CO.

*We sell only to those en-
titled to wholesale prices*
280 S. HIGH, SALEM PHONE 9171

SALEM HARDWARE
C O M P A N Y

PHONE 4906
120 N. COMMERCIAL

W. H. BURGHARDT
"Insurance on Everything"

PHONE 4663
463 FERRY STREET

STANDLEY & FOLEY

Rooms 12-13 Ladd & Bush Bank Bldg. Phone 5876
SALEM, OREGON

GENERAL INSURANCE AGENCY
SINCE 1894

"The Premium Won't Break You"—A Loss Might!

Firestone Service Stores, Inc.

FIRESTONE TIRES
FIRESTONE BRAKE LINING
FIRESTONE BATTERIES
GAS - OIL - LUBRICATION

Phone 9144 Center and Liberty St.

ADAMS, *Florist*
Flowers for All Occasions

PHONE 7603 453 COURT STREET

Your Patronage Appreciated
First Class Work Only

The State Street Barber Shop
FOR ALL THE FAMILY

1256 STATE STREET
SALEM, OREGON

GREATER SHIPLEY'S STORE
WOMEN'S WEAR

SALEM / / / OREGON

J. M. RUPERT

REAL ESTATE
INSURANCE
BONDS

169 S. HIGH STREET SALEM, OREGON

PORTRAIT INDEX

- Ross, John, St. Helens, 51, 84, 113, 116, 143.
 Ross, Milo, Salem, 32, 32, 38, 115.
 Ross, Robert, Peoria, Illinois, 110.
 Rudin, John, Salem, 38.
 Rusk, Bert, Salem, 51, 141, 149.
 Rutledge, Carolyn Schneider, Myrtle Point, 28, 39, 138, 146, 149.
 Savage, Edna, Salem, 56, 67, 139.
 Savage, Margaret, Salem, 51, 69, 139.
 Schanep, Josephine, Pendleton, 56, 67, 126.
 Scheuerman, Cecil, Everett, Wash., 51, 143.
 Schilling, Frances, Ashland, 46, 145, 146.
 Schmidt, Madaline, Salem, 28, 38, 67, 70, 147.
 Schrack, Amelia, Portland, 28, 46, 64, 133, 135, 139, 151.
 Schreiber, Ruth, Nespelem, Wash., 41, 64, 78.
 Schwab, Orville, Silverton, 105, 104.
 Scott, Jan, Portland, 56, 145, 146, 147, 150.
 Scott, Jeannette, Salem, 46, 140.
 Scott, Joseph, Fairview, 46, 72, 149, 150.
 Scott, Mary, Fairview, 28, 39, 139, 149.
 Sehon, Elva, Salem, 46, 67, 138.
 Sehon, James, Salem, 51, 141.
 Self, George, Salem, 56, 67, 115.
 Sheldon, Loraine, Twisp, Washington, 46, 125, 138.
 Sherburne, Faith, Browning, Montana, 39, 126, 140.
 Sherman, Gerald, Whitefish, Montana, 51, 143, 113.
 Shields, Evelyn, Stayton, 46, 67, 140, 147.
 Sibbald, Margaret, Kelso, 56, 110.
 Sidwell, Louis, Lostine, 131.
 Sidwell, Edith, Portland, 46, 69, 125, 139, 146, 149, 151.
 Siegner, Shirley, Portland, 56, 67, 146, 147.
 Simmons, James, Portland, 56, 69, 67, 150.
 Skinner, Kathleen, Lebanon, 28, 39, 64, 133, 136, 139.
 Skopil, Ralph, Salem, 59.
 Smart, Constance, Salem, 51.
 Smart, Richard, Salem, 80, 78.
 Smith, Arthur, Jennings Lodge, 46, 143.
 Smith, Eugene, Spokane, Washington, 39, 65, 132, 135, 142, 148.
 Smith, Roberta, Sandy, 51, 145, 146.
 Smith, Vina, Poplar, Montana, 28, 39, 146, 118.
 Snell, John, Astoria, 56, 141.
 Snyder, Donald, Glendale, 56.
 Snyder, Hazel, Salem, 131.
 Speck, Alice, Salem, 51, 69, 140, 118.
 Spencer, Arthur, Wasco, 56, 141.
 Spiess, Frederick, Portland, 46, 67, 72.
 Stayton, Esther, Salem, 28, 39.
 Stearns, Ralph, Salem, 51, 67, 143.
 Steelhammer, John, Salem, 60, 97, 99, 104, 106.
 Stewart, Donald, Forest Grove, 56.
 Stewart, Florence (Mrs.), Salem, 46.
 Stewart, Frances, Silverton, 44, 46, 121, 140, 118.
 Stone, William, Oregon City, 56, 141, 104, 106.
 Stout, Gardner, Portland, 56, 142.
 Sturt, Louis, Salem, 51, 67, 143, 113.
 Sullivan, Doris, Anchorage, Alaska, 56, 120, 145, 146, 148, 150.
 Sutton, Bill, Portland, 56, 107, 101.
 Sweet, Percy, Bandon, 32, 39, 65, 102, 132, 141.
 Swift, Bette, Portland, 56, 139, 145.
 Swisher, Ely, Wrennet, Montana, 56, 69, 116, 143.
 Taggart, Max, Ontario, 46, 76, 143.
 Taylor, Hortense, Portland, 51, 81, 139.
 Teeple, Howard, Salem, 51.
 Thayer, Genevieve, Salem, 78.
 Thomas, Frank, The Dalles, 56.
 Thoms, William, Salem, 46, 83, 108, 125, 142.
 Thompson, Ada, Portland, 51, 145, 146.
 Tooze, Anabel, Salem, 131.
 Trindler, Eleanor, Salem, 53, 56, 67, 139.
 Truitt, Glenn, Oakland, 51.
 Turner, Luis, Portland, 56.
 Turrell, Doris, Silverton, 51, 69.
 Tweed, Edgar, Salem, 46, 96, 105, 104.
 Underwood, Lois, Portland, 51, 69, 140, 151, 118.
 Unrath, Anna May, Roseburg, 53, 56, 121, 145, 146, 80.
 Unruh, Doris, Salem, 51, 69, 140.
 Upijohn, Richard, Salem, 39, 64, 149.
 Upston, Jermyne, Salem, 51, 69, 67, 139, 150.
 Utter, Robert, Salem, 51.
 Van Pelt, Richard, Salem, 56.
 Vehrs, Genevieve, Salem, 56.
 Versteeg, Charles, McMinnville, 56, 96, 141, 101.
 Vogt, Robert, Garibaldi, 56, 92, 101, 108, 110.
 Voss, William, St. Helens, 51, 149.
 Wagner, Adda, Salem, 56.
 Warrell, Mabel, Portland, 56, 139, 145.
 Warren, Martha, Garibaldi, 56, 121, 145, 146, 150, 80.
 Wassam, Virginia, Salem, 51, 139.
 Watanabe, Seiko, Salem, 46, 118, 120, 146, 148.
 Weil, Janet, Salem, 28, 40, 64, 133, 140, 147, 151, 118.
 Weisser, Karl, Salem, 46, 94.
 Wells, Claire, Elkton, 40, 146, 80.
 Welsh, Francis, Salem, 46, 149.
 Welch, John, Portland, 51.
 Welsh, Evelyn, Poplar, Montana, 56, 148.
 West, Charles, Salem, 51, 141, 110.
 West, Ruth, Salem, 56, 146.
 Wetlaufer, Myrtle, Beaver Creek, 51, 145, 146.
 Wheelton, Everett, Salem, 56.
 Whipple, Jim, Drain, 56, 101, 108.
 White, Mary, Salem, 32, 40, 115, 118, 120, 121, 138, 148.
 White, Joseph, Hogsburg, N. Y., 41.
 White, Wesley, Independence, 40.
 Widmer, Vivian, Portland, 56, 145, 146, 150.
 Wied, David, Jefferson, 60.
 Wiegand, Clyde, Salem, 56.
 Wiens, Alice, Dallas, 28, 40, 64, 139.
 Williams, Brongwyn K., 51, 96.
 Williams, Gordon, Oakland, 93.
 Willets, Dorothy, Medford, 56, 145, 146, 80.
 Winslow, Pauline, Tillamook, 56, 67, 139, 145, 80.
 Winston, Harrison, Roseburg, 56, 141, 101, 112.
 Woodworth, Miles, Portland, 40, 132, 141, 102.
 Woods, Ben, Portland, 53, 56, 115.
 Worth, Helen, Salem, 56, 140.
 Wortendyke, Charles, Portland, 56, 143, 113.
 Wright, Clara, Bremerton, Washington, 46, 76, 139, 78, 81.
 Wunder, Marjorie, Independence, 40, 140, 84.
 Yamaguchi, Seichi, Tokio, Nippon, 40.
 Yarnes, Eleanor, Salem, 46, 138.
 Yarnes, Lawrence, Salem, 40, 142.
 Yocom, Rachael, Salem, 56, 115, 120, 121, 138.
 Young, Ruth, Rainier, 51, 80, 115, 140, 145.
 Young, Reo, Rainier, Ore., 46, 64, 66, 132, 143.
 Zweifel, Florence, Portland, 51, 145, 146, 147, 150, 151.

We gladly arrange your flowers
As Willamette Grads

C. F. Breithaupt
F L O R I S T

PHONE 5904 557 COURT STREET

Willamette Students
are always welcome
and appreciated

Wiles
Opera House
Pharmacy

Court & High
S A L E M

THATCHER
Printing Co.

COMMERCIAL
PRINTING

WEDDING
ANNOUNCEMENTS

CORRECT SOCIAL
STATIONERY

Prompt Service

PHONE 7490
153 S. High Street
SALEM, OREGON

*When You Want
Good Material*

Lumber & Mill Work
Glass & Paint
Mouldings
Wood & Hog Fuel
Building Materials

SEE

Spaulding Lumber Co.

FRONT AND FERRY PHONE 4116
SALEM & OREGON

**"BLOCH'S GOLDEN
RULE STORE"**

Where you can buy your Clothes,
Economically and good & &
We shall be very glad to serve you
and assist you in our capacity.

220 N. LIBERTY ST.
SALEM, OREGON

For 25 Years

The store where you make
satisfactory purchases of . . .
DINNERWARE, GLASSWARE,
KITCHENWARE, ELECTRIC
SWEEPERS and WASHERS

Wm. Gahlsdorf, Inc.
325 COURT STREET, SALEM

General Index

Activities Division	61	Law Student Body	57
Administrative Division	13	Library Committee	64
Alpha Kappa Nu	131	Little Theatre Guild	110
Alumni	71	May Day Queen and Court	84
Archery	122	May Day Snaps	85
Astoria Basketball Team	103	Memoriam	6
Athletic Division	87	Men's Debate	72
Band	116	Mixed Quartet	80
Baseball (Men's)	104, 105, 106, 107	Mollusc, The	75
Baseball (Women's)	120	Music	77, 78, 80
Baseball Players	104, 105, 106, 107	Opera	73
Basketball (Women's)	121	Oratory	129
Basketball	97, 98, 99, 100, 101	Organization Division	125, 126, 127
Board of Trustees	17	People	115
Business Secretary	20	Pep Club	114
Cap and Gown	133	Pep Staff	78
Classical Club	153	Philharmonic Choir	135
Classes Division Page	29	Pi Gamma Mu	81
Coaches, Football	90	Pirates of Penzance, The	15
Coffee House	147	President's Message	16
Constitutional Revision Committee	65	President of University	63
Contents	2	President of Student Body	28
Copyright Page	113	Prize Winners	7, 8, 9, 10, 11
Cubs	117	Prologue	66, 67, 68, 70
Currey, Miss	146	Professor Rahe	80
Daleth Teth Gimel	18	Publications	20
Dean of Women	18	Quartet, Mixed	149
Dean of the University	57	Recorder	33, 34, 35, 36, 37, 38, 39, 40, 41
Dean of Law School	19, 57	Science Club	32, 33-41
Dean of School of Music	8, 19, 77	Seniors	32
Dedication	4, 5	Senior Class	31
Delta Theta Phi	134	Senior Class Officers	59
Do-Nut League	102	Senior History	28
Dramatics	5, 74	Senior (Law)	74
Executive Committee	64	Senior Scholars	120
Extemporaneous Speaking	73	Servant in the House, The	49, 50, 51
Faculty	21, 22, 23, 24, 25, 26, 27	Soccer	48
Football Players	90, 91, 92, 93, 94, 95, 96	Sophomore Class Officers	47
Fraternities	141, 142, 143	Sophomore History	138, 139, 140
Freshmen	53, 54, 55, 56	Sororities	103
Freshmen Class Officers	82	Spring Sports	70
Freshmen Glee	83	State Champs	57
Freshmen Glee Snaps	52	Student Body Activities	63
Freshmen History	60	Student Body Officers	64, 65
Freshmen (Law)	53	Student Body President	28
Freshmen Officers	70	Student Committees	81
Graduate Manager	153	Student Prizes	58
Home Economics Club	74	String Trio	122
Homecoming Play	86	Supreme Court	137
Homecoming	65	Swimming	119
Honor Code Committee	65	Tau Kappa Alpha	156
Interclass Rivalry Committee	148	Tennis	3
International Club	43	Theta Alpha Phi	108, 109, 110, 111
Junior Campus Scene	45, 46	Title Page	80
Junior Class	44	Track	112
Junior Class Officers	42	Treble Clef Club	121
Junior History	59	Varsity Tennis	64
Junior (Law)	76	Volleyball	12
Junior Play	89, 90	Wallulah Advisory Board	117, 120, 121, 118
Keene, Coach Roy	5, 144	Willamette Wesleyans	112
Lausanne Hall	60	Women's Athletics	151
Law School	58	Y. M. C. A.	
Law School Library		Y. W. C. A.	

MANY YOUNG PEOPLE

Looking ahead to Summer, are
planning a business training—
and being discerning, they are
choosing the

NORTHWESTERN



CHAS. F. WALKER, President

341 SALMON STREET . . . PORTLAND, OREGON

**CHERRY CITY
CLEANERS**

230 N. LIBERTY ST.
PHONE 7779

K. L. KING
COMMERCIAL ARTIST

1014 BEDELL BLDG.
PORTLAND, OREGON

Try
THE SHYNE SHOPPE
for service

PHONE 7000
147 N. HIGH ST.

Jas. H. McGilchrist
INSURANCE

BLIGH BLDG.
SALEM

*Once, contemplating human souls,
I sank into a state
Where symbol after symbol rolls,
Unfolding Time, disclosing Fate.*

*The helpless infant, hopeless age,
Both passed, and all between,
Some figures on this sombre stage
Gave light, some shadows to the scene.*

*And all the figures in the line
But one, were bended low.
"My friend," I said, "Wilt give a sign?
Some sign why all are burdened so?"*

*The upright figure danced around
And lightly tossed his head.
"I cast my soul upon the ground
And took up Love," he said.*

—KENNETH OLIVER

Les Newman's
A Friendly Place to Trade

FLANNELS	CORDS
TWEEDS	SPORT OXFORDS
SLACKS	SUEDE JACKETS

Busick's Next Door
189 N. COMMERCIAL

COBBS & MITCHELL
C O M P A N Y

BUILDING MATERIALS
LUMBER & PAINTS

PHONE 7443
349 S. 12TH STREET
SALEM, OREGON

INDEX

1934 Wallulah Advertisers

Adams, Florist	192	McGilchrist, Jas. H., Insurance	196
Anderson's Candy Kitchen	190	McKay, Douglas, Chevrolet Co.	188
Anderson's Sporting Goods	188	Meadow Grove Dairy	190
Angora Fur Shoppe	188	Midget Market	190
Bertelson and McShane, Printers	198	Miller's	163
Bishop's	179	Model Food Market	173
Block's Golden Rule Store	194	Modern Beauty College	177
Bluebird Confectionery	169	Morris Optical Co.	178
Breithaupt, C. F., Florist	194	Mosher, D. H., Tailor	184
Burghardt, W. H., Insurance	192	Needham's Book Store	183
Capital Bedding Co.	164	Nelson Brothers, Plumbers	Following 168
Capital Business College	175	New Salem Hotel and Coffee Shop ..	173
Capital City Bindery	178	Newman's, Les	196
Capital City Laundry	157	North Pacific College of Oregon	165
Capital City Transfer Co.	177	Northwestern School of Commerce ..	196
Capital Drug Store	198	Octonek Knitting Co.	173
Capital Theatre Barber Shop	183	Olson, Oscar, "Frosty"	184
Central Pharmacy	188	Pade's Grocery and Market	184
Cherry City Baking Co.	182	Pomeroy and Keene, Jewelers	176
Cherry City Cleaners	196	Producer's Milk Co.	Preceding 169
City Cleaning Works, Kennedy's	188	Rigdon, W. T., & Sons, Inc.	184
City Ice Works	175	Rise's Bootery	190
Cliff Parker, Sporting Goods	166	Roen's Typewriter Exchange	164
Clough-Barrick Co.	157	Rupert, J. M., Insurance	192
Cobbs and Mitchell Co.	196	Salem Hardware Co.	192
Commercial Book Store	198	Salem Sanitary Milk Co.	185
Crary, Burt, Catering Service	174	Salem (Wieder's) Laundry	167
Deluxe Ice Cream Co.	185	Shipley's	192
Eoff Electric Co.	198	Shyne Shoppe	196
Firestone Service Stores, Inc.	192	Smart Shop	166
Fitt's Market	185	Spa, The	162
Fleener Electric Co., Inc.	188	Spaulding Lumber Co.	194
Gabriel Powder and Supply Co.	Following 168	Stanley and Foley, Insurance	192
Gahlsdorf, Wm., Inc.	194	State Street Barber Shop	192
Graber Brothers, Plumbers	173	State Street Grocery and Market	162
Gray Belle	156	Statesman Publishing Co.	160-161
Greenwood Lunch	198	Steusloff Market	180
Hartman Bros. Co.	164	Stiff Furniture Co.	186
Hazel Dell Dairy Co.	182	Tartar, Lena Belle, Vocal Teacher ..	192
Heathman Hotels	172	Thatcher Printing Co.	194
Hill's Confectionery	188	Thielson-Rowland Printing Co., Inc. ..	165
Hotel Marion	181	Thomas Kay Woolen Mills	164
Hotel Senator	171	Thompson and Glutsch, Optometrists ..	159
Imperial Furniture Co.	190	Unruh-Knapp Printing Co.	179
James, Kerns, and Abbott Co.	159	Upston's Grocery	185
Kennell-Ellis, Inc.	168	Valley Motor Co.	192
King, K. L., Commercial Artist	196	Valley Packing Company	175
Kingsport Press, Inc.	181	West Coast Engraving Co.	200
Klasic Photo Shop	180	Western Dairy Products Co.	169
Kraps, J. J., Printing Co.	170	Western States Grocery Co.	192
Ladd and Bush, Bankers	186	Wile's Opera House Pharmacy	194
Little Lady's Store	192	Will, George C., Music Store	175
Man's Shop	159	Willamette Grocery Co.	171
Master Engravers	186	Willamette University	158
		Woolpert and Legg, Drugs	190
		Woolworth, F. W., Co.	188

GREENWOOD *Lunch*

1230 STATE STREET

Exclusively for those
who appreciate the
best * * *

OUR MOTTO:

No deal is complete until
both parties are satisfied

Commercial Book Store

BOOKS, STATIONERY
STUDENTS' SUPPLIES

163 N. COMMERCIAL
PHONE 4534

The Capital Drug Store

J. H. WILLET

FILLING
PRESCRIPTIONS
IS THE BEST
THING WE DO

CORNER STATE
AND LIBERTY STS.

Housecleaning



Any of the three new Hoover
models, more efficient
and lower priced, can
now be bought on
new terms—as low as . . . **\$450**
DOWN

In addition, we will give you a free
housecleaning trial of any model—
without obligation. Phone or ask
for details at the Hoover Booth.

EOFF ELECTRIC, INC.
347 COURT ST. PHONE 9119

Congratulations CLASS of 1934

Bertelson & McShane

PHONE 7109 294 CHEMEKETA
SALEM * * OREGON

THE NAME TO KNOW IN
PRINTING

Editor's and Manager's Appreciation

To those who have done their part in making the 1934 Wallulah a reality—

ASSOCIATE EDITOR

Winifred Gardner

ASSISTANT EDITORS

Esther Black

Edith Sidwell

DEPARTMENT EDITORS

LaForest McDonald

Rose Naef

Ruth Chapman

Nova Hedin

Florence DuRette

Ken Peterson

Jim Simmons

STAFF PHOTOGRAPHERS

Joe Scott

C. R. Monk

MANGIERIAL DEPARTMENT

Doris Unruh

Helen Carlson

Earle Potter

Carl Felker

ARTISTS

K. L. King

Earl Henry

Tony Mann

MEMBERS OF THE GENERAL STAFF

Gwen Gallaher

Marguerite Clark

Lourine Findley

Betty Hawkins

Hanna Eymann

Galen Dean

Doris Turrell

Jean Eastridge

Lillian Graham

Roberta Johnson

Alice Speck

Lois Underwood

Margaret Savage

Ed Canfield

Ralph Barber

Loren Grannis

Jeryme Upston

STATESMAN PUBLISHING COMPANY

C. A. Sprague

C. H. Talmage

Ted Amend

Lloyd Stiffler

Edward Satter

John Nelson

WEST COAST ENGRAVING COMPANY

George Corley

Harry Hale

Carl Freilinger

H. B. Robinson

KENNEL-ELLIS

Doris Bacon

Ward Prescott

SALEM CHAMBER OF COMMERCE

Tom Windishar

B. A. Newman

BLAKE, MOFFITT & TOWNE

P. C. MacDonald

JAMES, KERNS & ABBOTT COMPANY

J. A. McKinnon

Gus C. Lau

Donald P. Abbott

GRADUATE MANAGER'S OFFICE

WALTER BOYCHUK

Lestle J. Sparks

WILLAMETTE UNIVERSITY

Carl G. Doney

Frank M. Erickson

Robert M. Gatke

WALLULAH ADVISORY COMMITTEE

Carl Marcy

Herb Hardy

Dick Upjohn

CAPITAL CITY BINDERY

George E. Martin

Irl F. McSherry

KINGSPORT PRESS, INC.

Henry K. Tice

J. A. McConnell



THE CAPITOL

from the steps of Eaton Hall

WEST COAST ENGRAVING COMPANY

Engravers and Designers for the WALLULAH

The Purpose Of College Training

WILLAMETTE UNIVERSITY here presents the objectives of college training, as they are conceived by the faculty, in order that the students and faculty may intelligently direct their individual and co-operative endeavor toward the fullest realization of these objectives.

1. The promotion and conservation of physical and mental health.
2. The establishing of a sincere moral and religious life.
3. The ability to observe and read, and to perceive intelligently what is seen and read.
4. To secure accurate and extensive information as well as a knowledge of the main fields of human interest.
5. The ability to think clearly, constructively, and independently, and to communicate thought in correct and effective English.
6. The acquisition of wide and lasting intellectual interests.
7. The ability to distinguish the important things in life from the less important.
8. The achievement of a well-mannered, well-rounded, socialized personality.
9. The cultivation of interest in and appreciation of the beautiful.
10. The preparation for further study or (within limits) for occupation after graduation from college.
11. The preparation for intelligent, effective, and loyal participation in the life of the family, the community, the nation, and the international order.

Plumbing

Sheet Metal Work

HEATING, FURNACES, ROOFING
PAINT, OIL BURNERS, NEON SIGNS

Nelson Bros., Inc.

355-361 CHEMERETA ST. PHONE 3810
SALEM ✓ ✓ OREGON

WINTER



AND THE "GAMES" ARE PUT TO ROUT.

"There is hardly anything in the world that some man can not make a little worse and sell a little cheaper, and the people who consider price only are this man's lawful prey."—*Ruskin.*

BUILDING MATERIALS
ARE NO EXCEPTION

Gabriel Powder
and Supply Co.

610 N. CAPITOL

PHONE 9191

QUALITY
D A I R Y
PRODUCTS

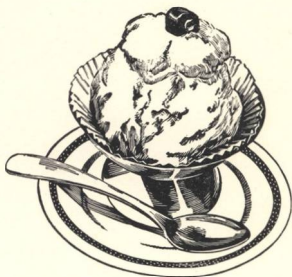

B U T T E R
M I L K and
I C E C R E A M

JUST DIAL 4616

Producers Milk Co.

INCORPORATED

SIANA TERRITORY
PURCHASED • 1803

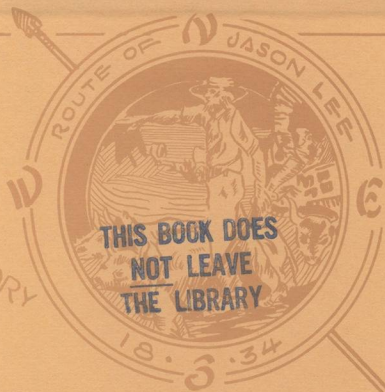

STARTED
APRIL, 29, 1834.

INDEPENDENCE

ST. LOUIS

GULF OF MEXICO

OREGON
COUNTRY

JASON LEE'S OWN
MISSION IN WILLAMETTE
VALLEY, EST.
OCTOBER, 1834

FT. HALL



PACIFIC OCEAN

IMPERIAL VALLEY

TERRIT



LO

