

The
Wallulah
1924



WILLAMETTE UNIVER'
LIBRARY

Call Number

Presented by

1924 WALLULAH

Ex Libris

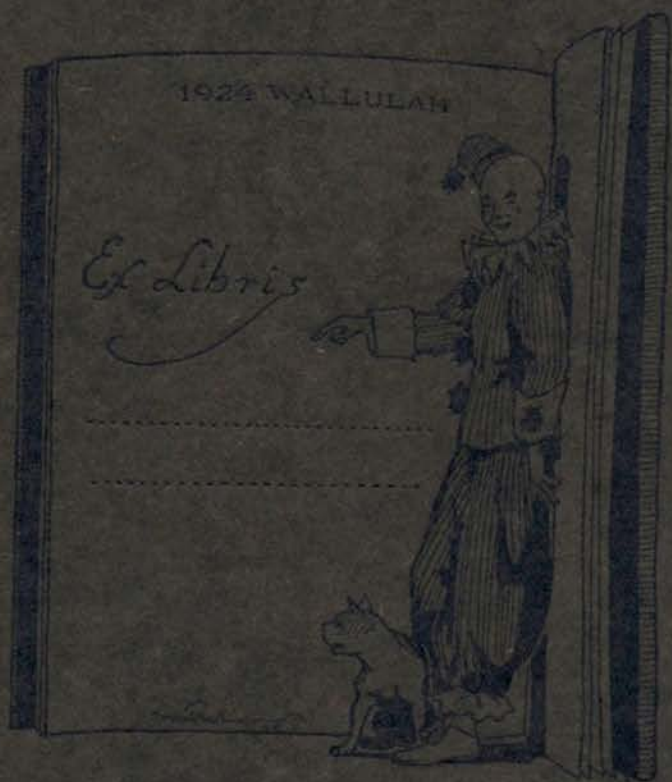

LIBRARY
WILLAMETTE
UNIVERSITY

1924 WALLULAH

A record of the
school year 1922-
1923, published by
the Junior class of
Willamette University

ROBERT NOTSON
Editor
FRED PATTON
Manager

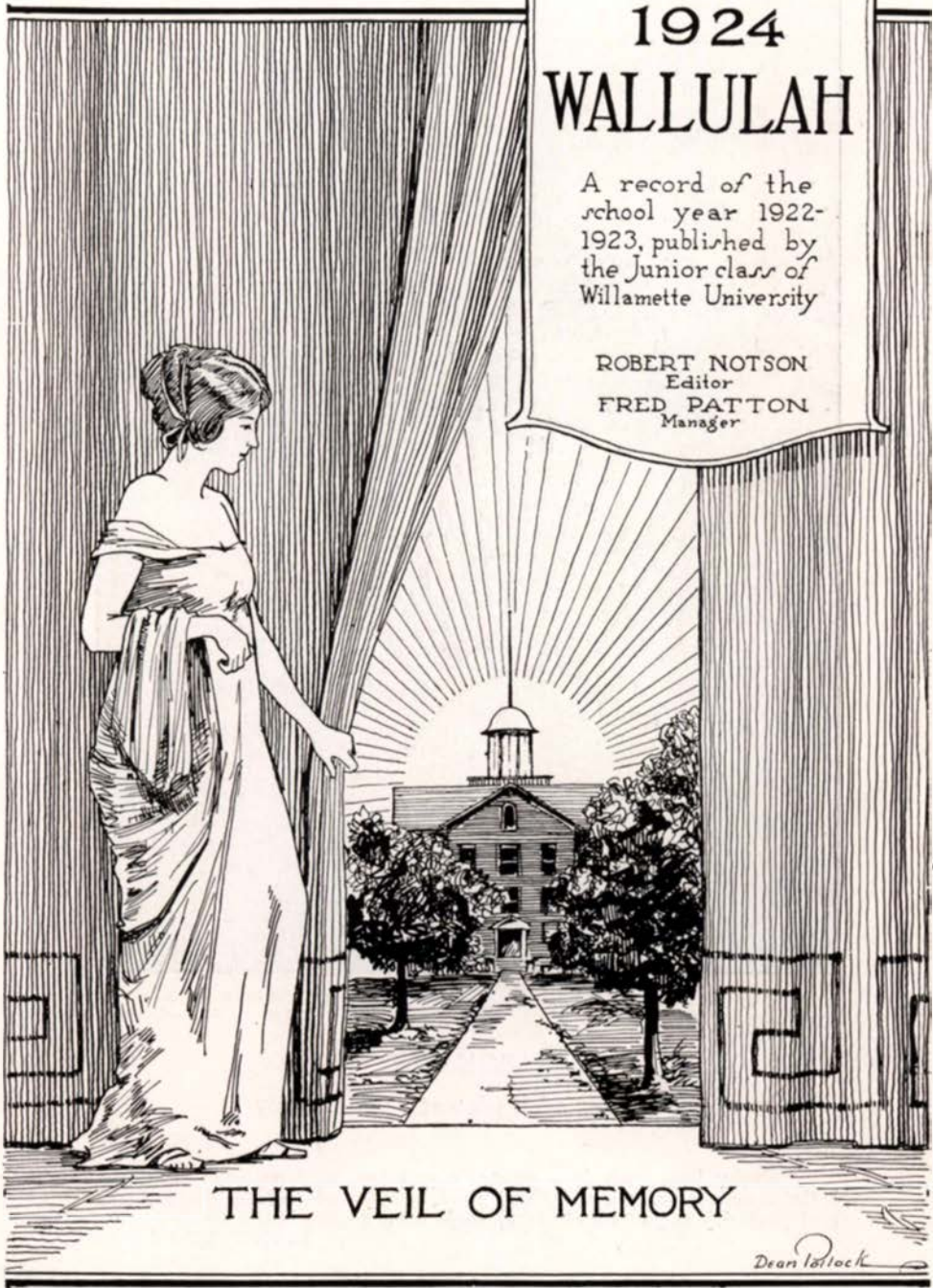

THE VEIL OF MEMORY

Dean Tallock

WALLULAH



—From Painting by Mt Vesper George
in Oregon House of Representatives.

JASON LEE

Founder of Willamette University

"Every true man is a cause, a country, and an age; requires infinite spaces and numbers and time to fully accomplish his thought and posterity seem to follow his steps as a procession."

—EMERSON.



~~22905~~

Ode to Willamette

By Perry Reigleman, '12

There's an old historic temple rising grandly through the years,
 Where the oaken hearted fathers drew their strength for strong careers;
 Down the years, its portals open,
 Gathered wise ones to its fold,
 Breathed the spirit of the Westland-Card'nal emblem 'bossed with gold.
 Dear old School! How strong we love thee! 'round thy mem'ries how we
 cling!
 Gladsome hearts beneath thy shadow, loyal hearts to thee we bring.
 Old Willamette how we cherish
 All thy legends and thy lore,
 Born upon the calm Pacific, Guides us onward evermore.
 Spirit of the Golden Westland, breathing through our father's tears,
 Tells the story of the temple, bids us hope adown the years,
 Sing, oh, sing of dear Willamette
 Sing while hearts are young and true,
 Sea to sea the chorus swelling, Dear Old School our W. U.



WALLULAH

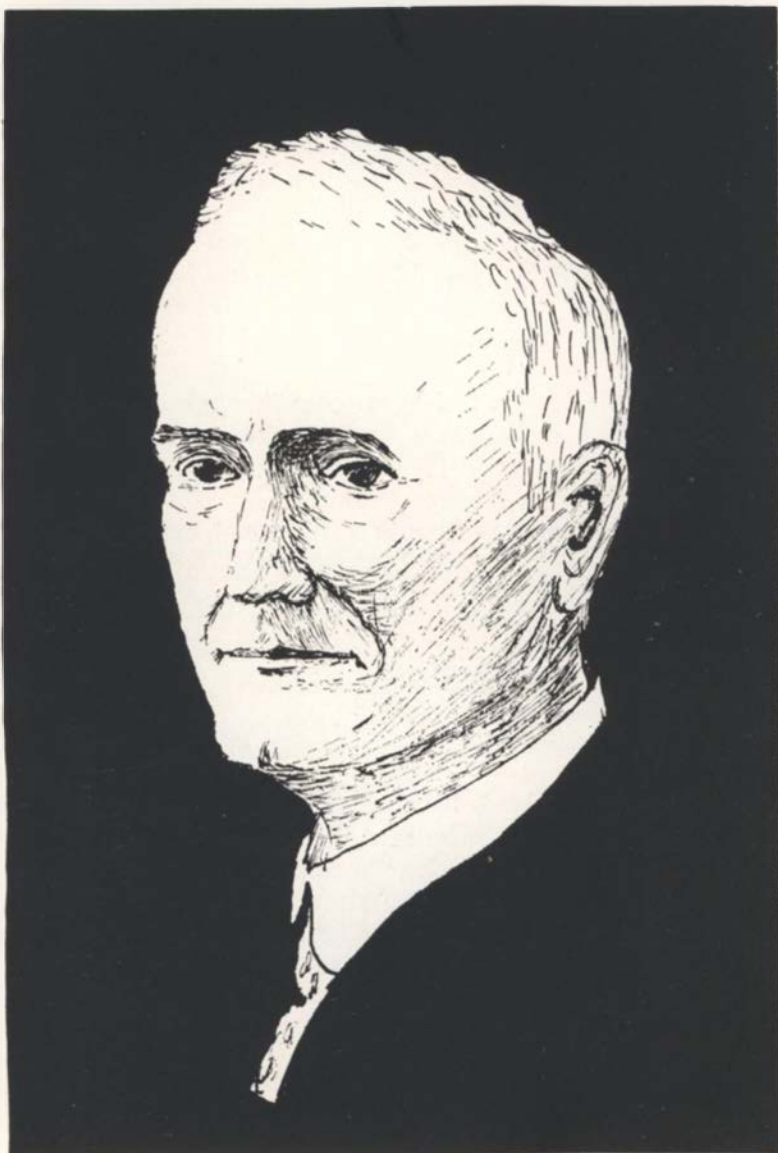

— C. B.



WALLULAH

To

James T. Matthews

who has spent his life in tireless service
in the interests of Willamette as the stu-
dent's friend, guide and counsellor, this
book is appreciatively dedicated by the
class of 1924.



WALLULAH

In Memoriam

GENERAL W. H. ODELL
Trustee of Willamette University

WILLIAM MICKLESON
Class of 1924

WELCOME PUTNAM
Class of 1921





EATON HALL, ADMINISTRATION BUILDING

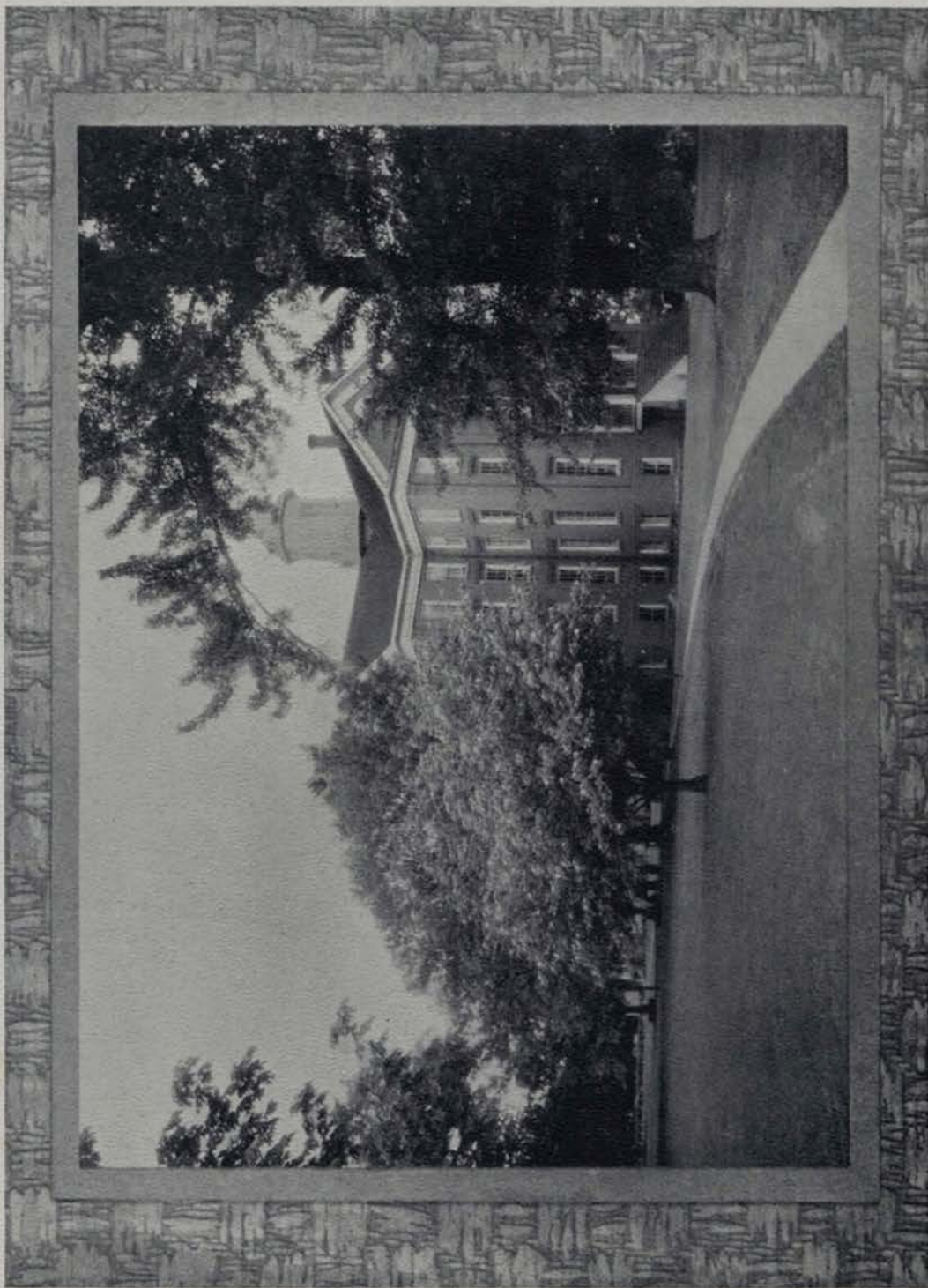

HISTORIC WALLER HALL



LOOKING TO THE STATE

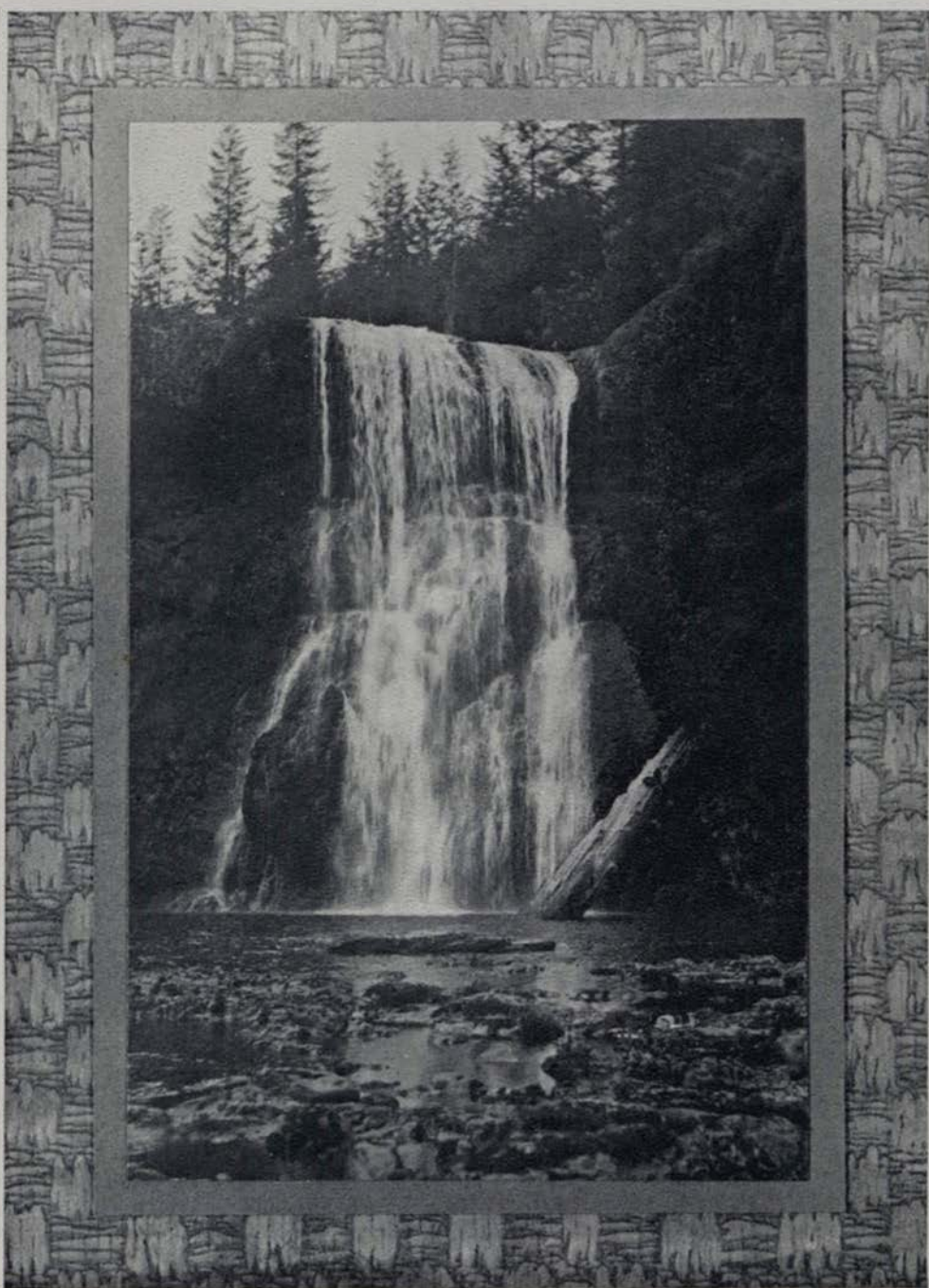

SILVER CREEK FALLS



LAUSANNE HALL
VIEWED FROM THE AIR



SCIENCE HALL

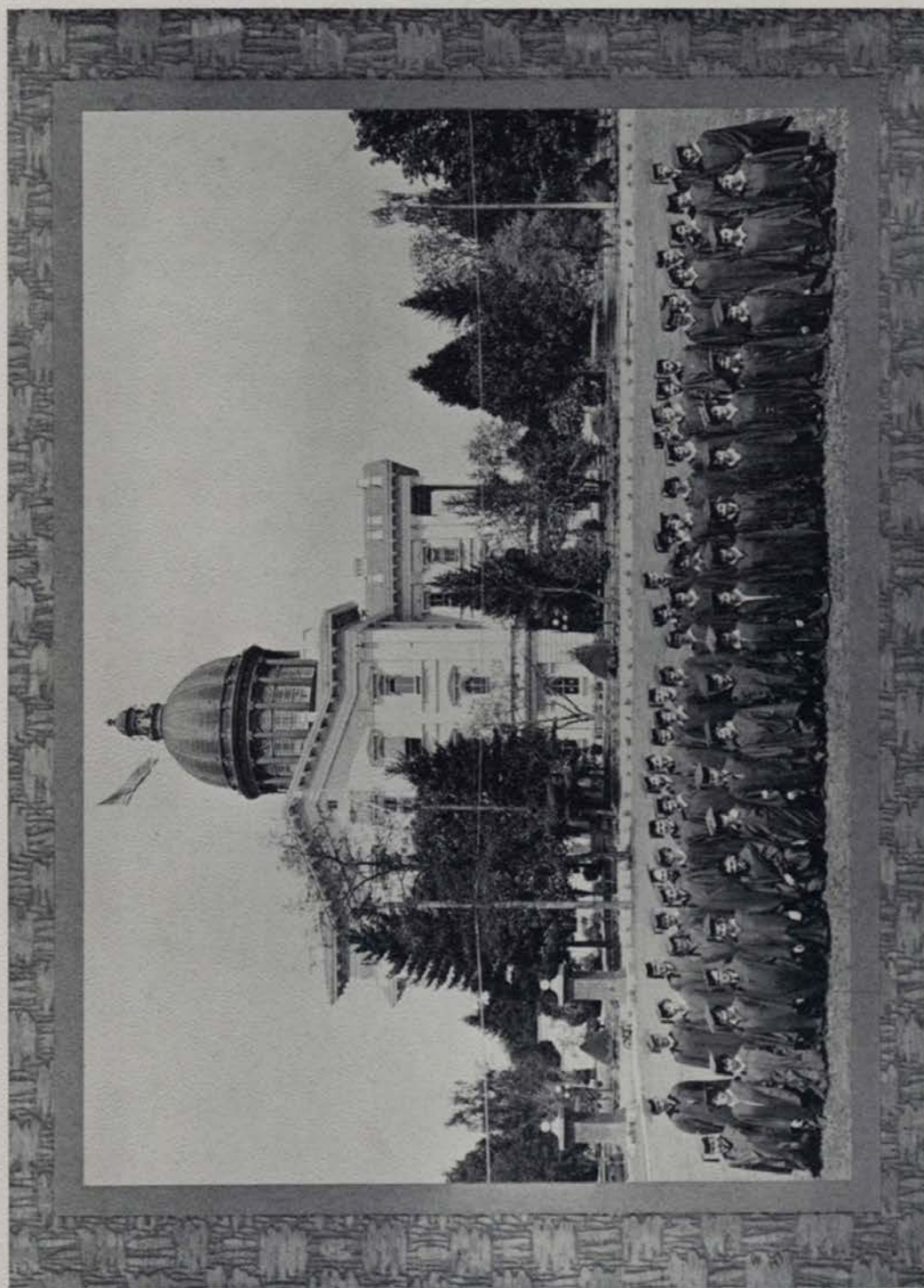

IN THE SHADOW OF THE STATE

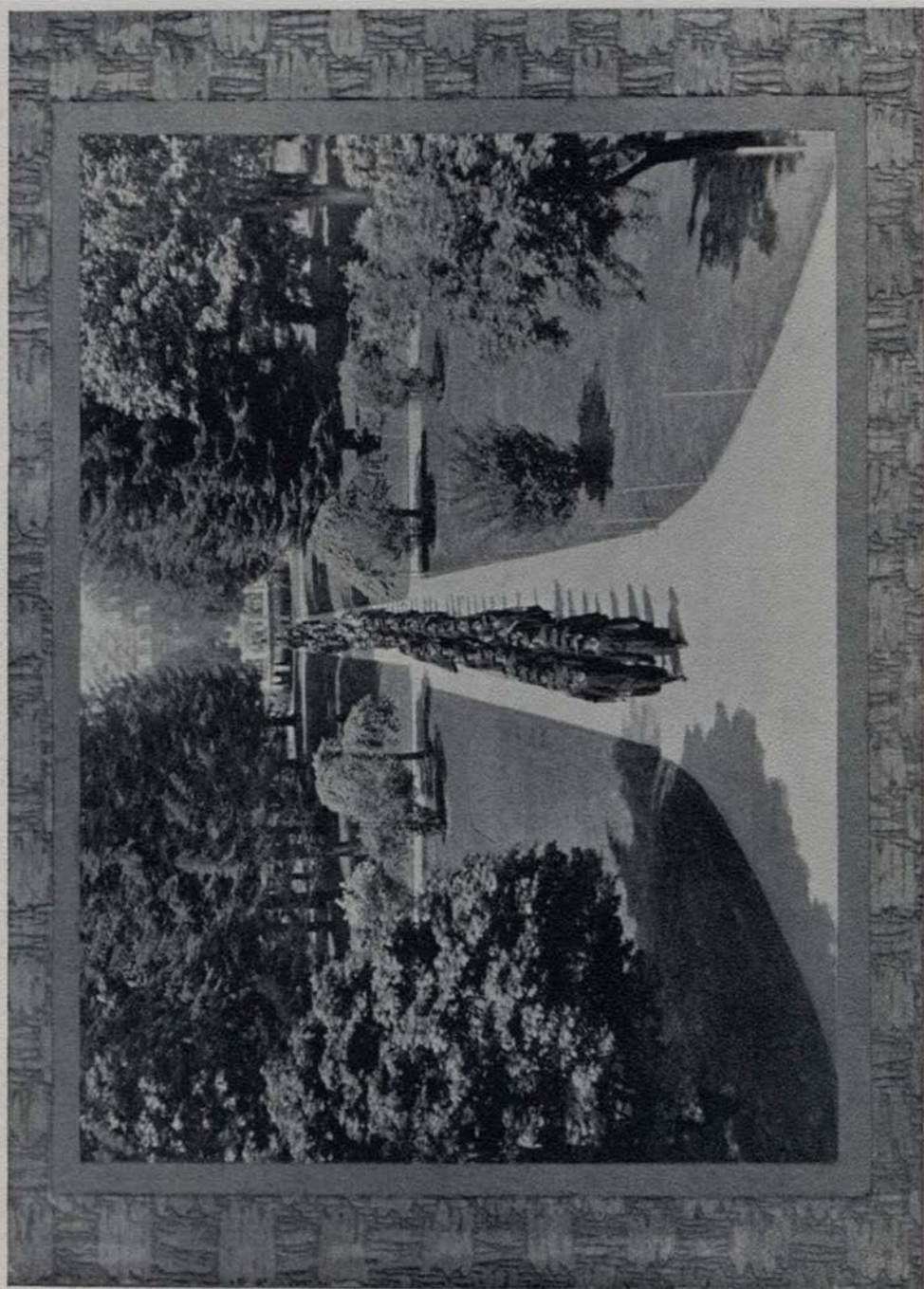

THE SENIOR PILGRIMAGE

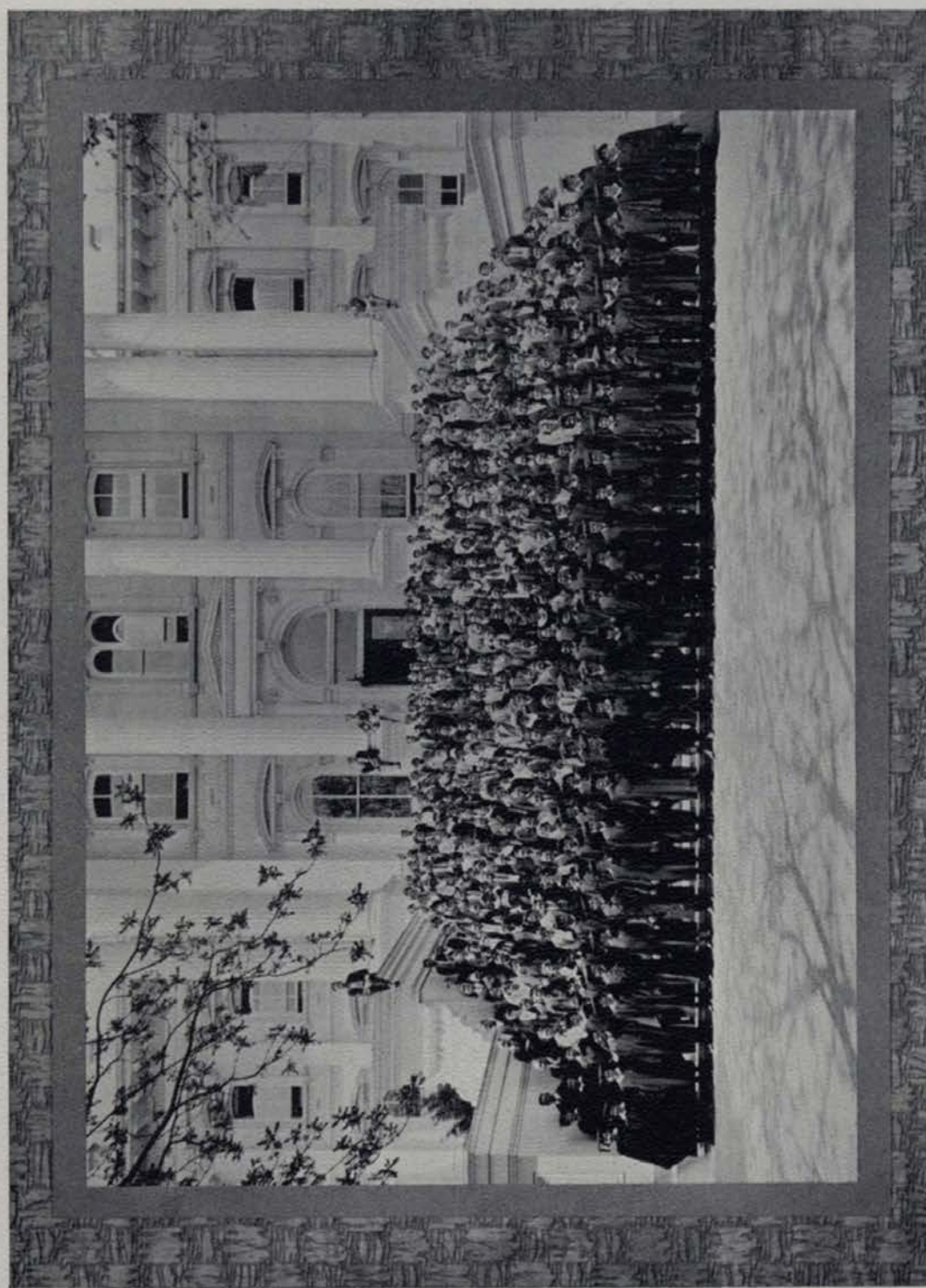

THE STUDENT BODY

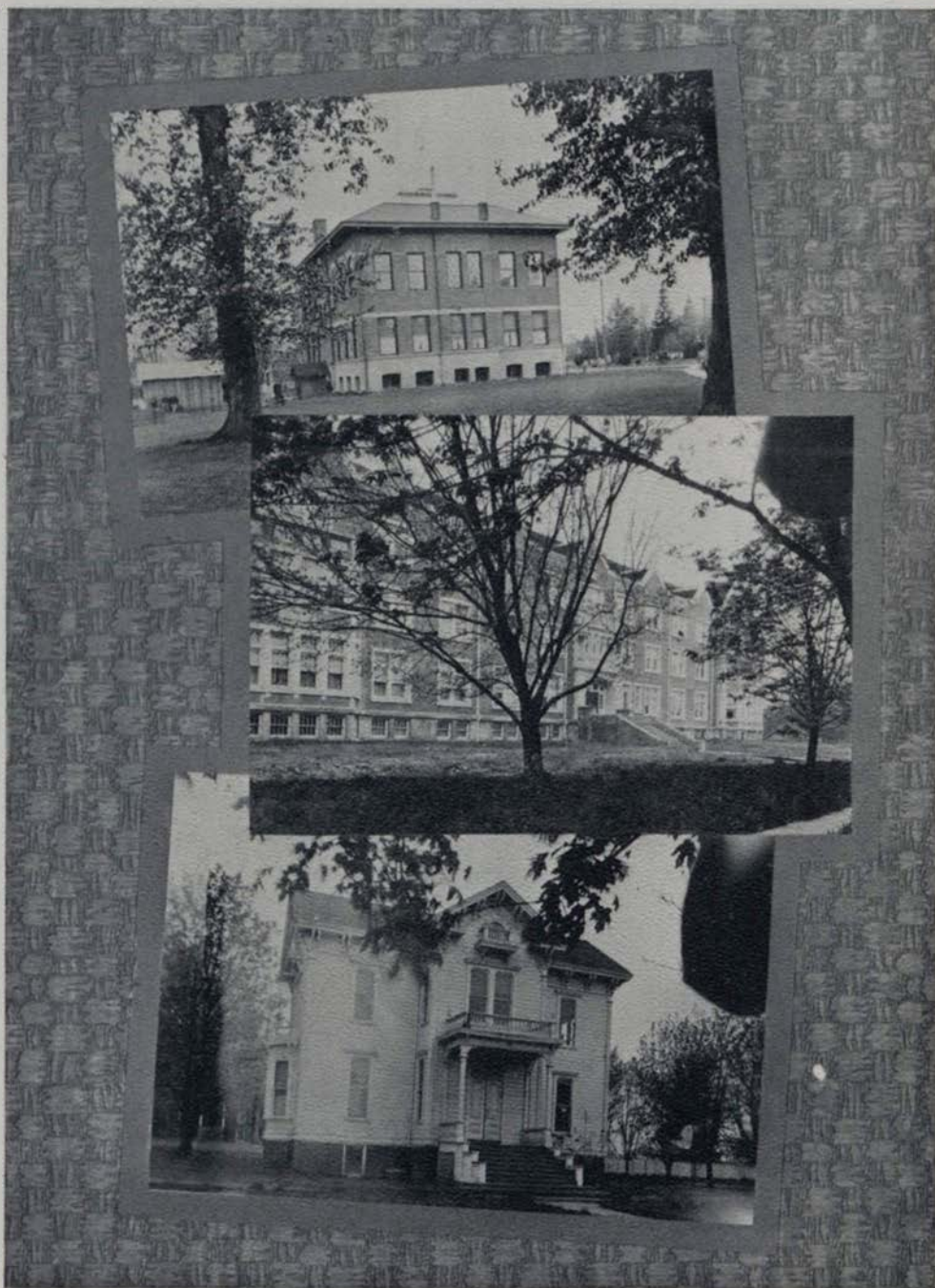

SCIENCE HALL

LAUSANNE HALL

MUSIC HALL



"THE MILL STREAM RIPPLES ONWARD"

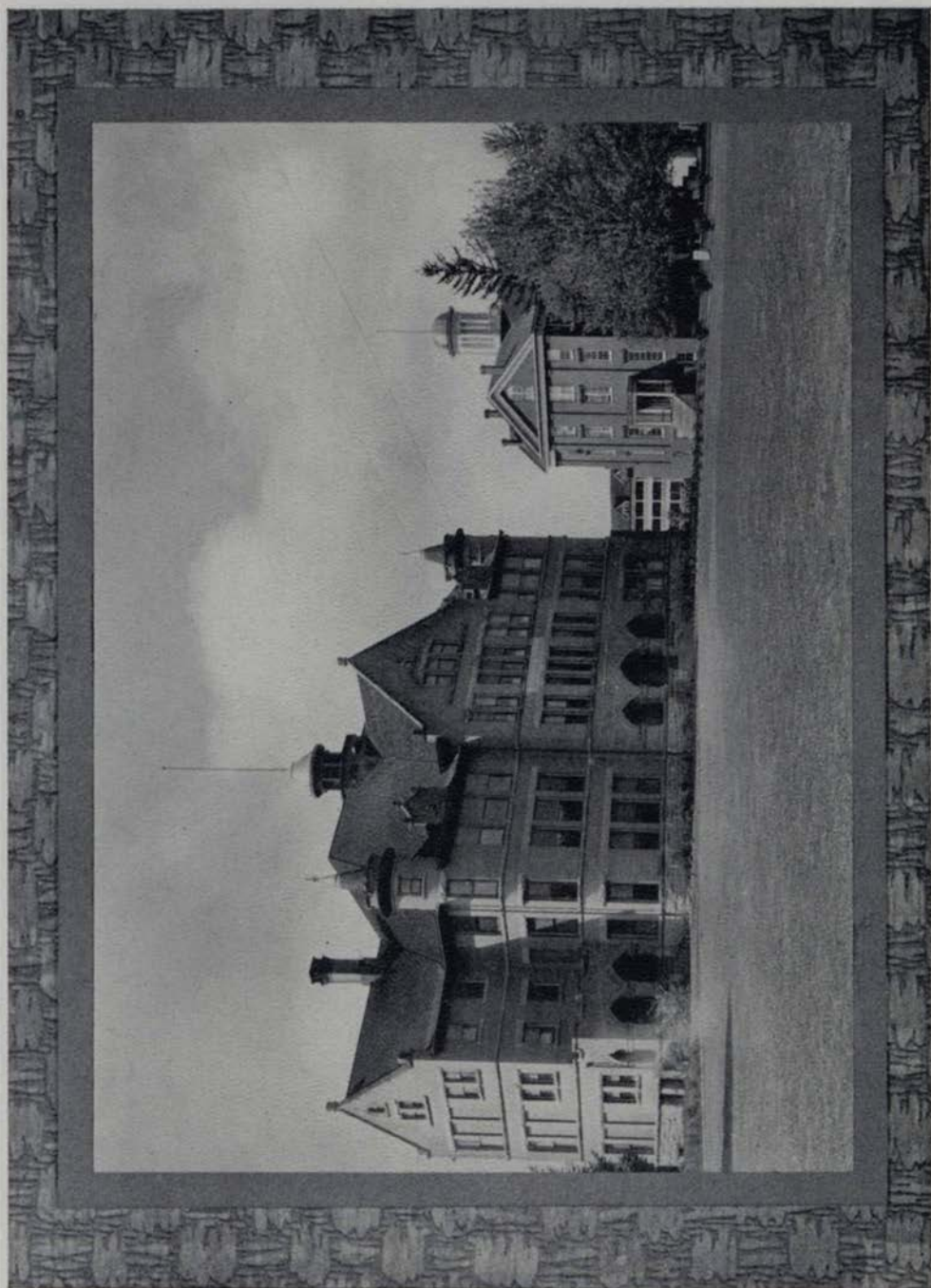

EATON AND WALLER HALLS

WALLULAH

ADMINISTRATION

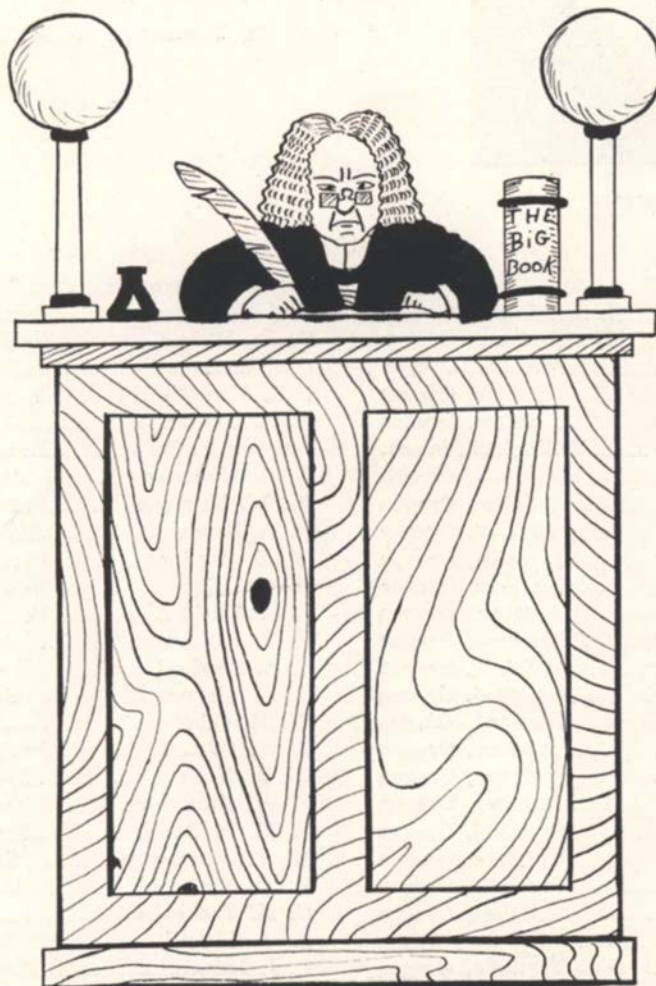

WALLULAH

Board of Trustees



Dr. Steeves

OFFICERS

B. L. STEEVES, President.....	Salem
C. B. MOORES, Vice-President.....	Portland
A. A. LEE, Secretary.....	Salem
A. N. BUSH, Treasurer.....	Salem

MEMBERS

C. A. Anderson.....	Boise, Idaho	Lloyd T. Reynolds.....	Salem, Oregon
E. T. Barnes.....	Salem, Oregon	E. L. Wells.....	Portland, Oregon
J. H. Booth.....	Roseburg, Oregon	C. B. Moores.....	Portland, Oregon
P. J. Brix.....	Portland, Oregon	Carl G. Doney.....	Salem, Oregon
W. W. Brown.....	Fife, Oregon	I. H. Van Winkle.....	Salem, Oregon
Mrs. A. N. Bush.....	Salem, Oregon	A. N. Moores.....	Salem, Oregon
Virgil Peringer.....	Bellingham, Wash.	Burgess F. Ford.....	Lebanon, Oregon
E. S. Collins.....	Portland, Oregon	E. C. Hickman.....	Salem, Oregon
M. C. Findley.....	Salem, Oregon	W. W. Youngson.....	Portland, Oregon
A. F. Flegel.....	Portland, Oregon	R. A. Booth.....	Eugene, Oregon
A. A. Schramm.....	Corvallis, Oregon	W. S. Gordon.....	Portland, Oregon
J. L. Hartman.....	Portland, Oregon	Hiram Gould.....	Newberg, Oregon
R. J. Hendricks.....	Salem, Oregon	J. T. Abbett.....	Portland, Oregon
Bishop W. O. Shepard.....	Portland, Oregon	E. E. Gilbert.....	Salem, Oregon
Thomas B. Kay.....	Salem, Oregon	S. A. Danford.....	Eugene, Oregon
James Moore.....	Sherwood, Oregon	B. E. Kirkpatrick.....	Salem, Oregon
Miss Bertha Moores.....	Portland, Oregon	W. H. Odell.....	Deceased
B. L. Steeves.....	Salem, Oregon	J. W. Day.....	Portland, Oregon
Paul B. Wallace.....	Salem, Oregon	G. E. Hunt.....	Spokane, Wash.
C. P. Bishop.....	Salem, Oregon	J. W. Caughlan.....	Ellensburg, Wash.
A. M. Smith.....	Portland, Oregon	J. W. McDougall.....	Spokane, Wash.
J. R. Ellison.....	Portland, Oregon	H. F. Pemberton.....	Salem, Oregon
G. F. Johnson.....	Portland, Oregon	F. D. McCully.....	Joseph, Oregon
J. O. Goltra.....	Salem, Oregon	C. H. Packenham.....	Boise, Idaho
M. L. Jones.....	Brooks, Oregon	A. J. Weigel.....	Edwall, Wash.
Phil Metschan.....	Portland, Oregon	C. J. Larsen.....	Bellingham, Wash.



Our President's Message

A COLLEGE year-book is an intimate history of a world, populated by a peculiar people who are addicted to uniqueness. No other world is like it; nor does it remain the same for successive years. It is a pioneering world of adventuring souls. They are torch-lighters, trail-blazers, truth-testers and truth-finders. Their generation needs them, will neglect and honor them, will be saved by them.

The college man touches the widest range of experience; he develops a capacity for vast and keen contacts and is obliged to make them. His four years of youth with youth are a well-spring to which he will return for life's renewals. Memory and friendship will be a sun on darkened days and bread in desert places.

Therefore, it is good that Wallulah be written to make record of the time when life was fair, except for professors; when dreams were lovely, except for the toil needed to turn them into fact. These pages which now create interest and hilarity will in the future produce laughter and the tear, will awaken recollection and subdue the spirit, will cause wonder and a sweet sense of gratitude for Willamette's call—and your answer with yourself.

Carl G. Doney.



The Willamette Forward Movement

EIGHTY-THREE YEARS AGO last February Jason Lee and his missionary associates meeting near the present site of Salem determined to found an institution of higher learning—the first institution of higher learning west of the Rocky Mountains. After three-quarters of a century of service Willamette has been placed upon a financial basis which will insure its even greater and continued service to the Northwest in the future by the \$1,250,000 endowment campaign, which was successfully concluded at midnight December 20.

The move for a permanent endowment was instituted in 1915, when Dr. Carl G. Doney, president of Willamette, interested Wallace Butterick of the Rockefeller General Board of Education in the financial needs of the school. Negotiations, which were halted by the war, were resumed with the result that in 1920 the board made an offer of \$350,000 contingent upon the ability of the administration to raise the remainder of \$1,000,000 for endowment purposes. The gift was made comparatively higher than the ordinary policy of the board permits. This was due, according to Mr. Butterick, who took a personal interest in the school, to the way in which the school had demonstrated its ability to give educational service as well as manage its business affairs in good shape. "We believe," declared Mr. Butterick, "that Willamette is an ideal center for a college of 1000 students."

With this promise in view, the board of trustees determined upon a wise course of action for Willamette. Instead of promoting mushroom growth of the student body, inaugurating an extensive building program, or pursuing other courses for immediate benefit but entailing a heavier liability than could be permanently beneficial, the trustees decided to build up an endowment large enough to insure the permanent financial basis of the school, to add buildings, equipment facilities and faculty as those funds become available, and allow the student body by a selective method to gradually increase to the neighborhood of 1000 students. The endowment was placed at \$1,000,000 to meet the requirements of the board and an additional \$250,000 added for building purposes.

Two years were spent in organization of the campaign. Under the leadership of Dr. John W. Hancher, counsellor in finance of the Methodist Board of Education, the forward movement was launched in September of 1922 and ended at 11 o'clock the night of December 20, over-subscribed by several thousand dollars. Trustees, officers of administration, faculty, students, alumni, Methodists of Oregon, and members of other denominations splendidly donated time and effort to make the campaign a success and congratulation is due them all.

Some large individual gifts were received, the most notable of which were the pledges of \$100,000 each by E. S. Collins of Portland, and R. A. Booth of Eugene, Oregon. Approximately \$250,000 was raised in Salem and a like amount in Portland.



WALLULAH

The student body played a big part in making the campaign a success both by definite work and by individual, class, and group subscriptions. Student subscriptions aggregated over \$53,000, or an average of more than \$100 per student. The Portland Telegram commenting on the student drive said editorially: "A subscription of nearly \$100 per capita by students, many of whom are working their way through college, is eloquent evidence of a fine college spirit. No unworthy institution of learning could command such loyalty." The entire student subscription will be devoted to the endowment of the "James T. Matthews Chair of Mathematics by the Classes of 1923-24-25-26," in honor of the beloved head of the mathematics department who has devoted more than thirty years of his life to Willamette University and to Willamette students.

The university has received congratulations from its hosts of friends in every section of the country. The same congratulatory spirit is reflected by the press of the state.

"The response of the people of Oregon to Willamette University's appeal for an endowment fund of \$1,250,000 is first gratifying and then amazing, under all of the circumstances, and affords material for philosophic reflection," reads an editorial in the Oregonian. "The breadth of the principle of which the success of the campaign is an endorsement is indicated by the circumstances that a very considerable proportion of the contributors are men and women not members of the Methodist church."

"A better financed Willamette University is of great value to the state," declares the Oregon Journal. "There is no better education. At the denominational institution more attention is paid to Christian character building. The impressions from such college training are never effaced. Nobody knows to what extent this ancient temple of character-moulding has influenced Oregon for the better."

The most immediate result of the campaign will be the construction of the new gymnasium to replace the old structure, which was destroyed by fire two years ago. The new building will cost in the neighborhood of \$70,000, will be equipped with swimming tank, basketball court, locker and dressing rooms, physical education equipment—in fact, the very latest specifications for one of the best college gymnasiums in the Northwest. A central heating plant is next.

Other probable results as listed by Dr. Doney are: the financial permanency of the institution assured, a larger student body received under constantly improving conditions of instruction, thousands of new friends who have informed themselves about the school and evidenced their friendship by their gifts, and the students and faculty heartened and encouraged.



WALLULAH



CARL G. DONEY, Ph.D., LL.D.
President of Willamette University



WALLULAH



Elliott

Alden

Van Winkle

Hobson

THOMAS ELLIOTT, A.M., D.D.

Educated in England.

Vice President of the University 1920—

"Courage, my brother, and we'll make it go."

GEORGE H. ALDEN, Ph.D.

Carleton College; Harvard University; Sometime Fellow in History, University of Chicago; Sometime Fellow in History, University of Wisconsin.

Dean of College of Liberal Arts 1914—

"You can't tell what would have happened if something that did happen hadn't happened."

I. H. VAN WINKLE, A.B., LL.B.

Willamette University; Attorney General, State of Oregon.

Dean of College of Law 1913—

"I'm getting better every day."

EMERY W. HOBSON

Cincinnati College of Music; studied under Professor Sig Lui Mattiolo Four Years.

Dean of College of Music 1920—

"Music hath charms to sooth the savage breast."



WALLULAH



Launer

Von Eschen

Panunzio

Williston

FRANKLIN B. LAUNER

Chicago Musical College; studied under Percy Granger; Mrs. Thomas Carick-Burke of New York; Mrs. Lillian Jeffreys Petri of Portland.

Instructor in Piano, Music History, Theory
and Alchin Harmony 1922—

"The part of harmony I enjoy is the rests."

FLORIAN VON ESCHEN, Ph.M.

Simpson College; University of Illinois; University of Chicago;
Washington University; Sometime Fellow at Chicago University.

Professor of Chemistry 1908—

"You'll get out of life just exactly what you're willing to put into it."

CONSTANTINE M. PANUNZIO, A.M., S.T.B.

Wesleyan University; Boston University; Harvard University; Columbia
University; Fellow in Social Research, New York University.

Professor of Social Science 1921—

*"If a man can write a better book, preach a better sermon, or make
a better mouse trap than his neighbour, though he builds his house in
the woods, the world will make a beaten path to his door."*

HORACE WILLISTON, Jr., A.M.

Reed College; University of Pennsylvania.

Professor of English 1922—

*"I never dide a thing with more payne
Than writen this, to which ye me constreyne."*



WALLULAH



Brown

Peck

Peck

Sherman

LIDA FAKE BROWN, B.S.

Milwaukee Downer College.

Professor of Home Economics 1919—

"You can do anything you want to, if you want to bad enough."

MORTON E. PECK, A.M.

Cornell College; Research work in Central America two years.

Professor of Biology 1910—

"I have never ceased to admire the power of the human mind to resist information."

JESSE GRANT PECK

Ellsworth College; Research work in Central America two years.

"Instead of following the old precept, 'Know Thyself,' most of us consider it hardly respectable to know anything about ourselves."

CHARLES L. SHERMAN, Ph.D. Pd.D.

Upper Iowa University; New York University; Sometime Fellow in New York School of Pedagogy.

Professor of Education and Philosophy 1914—

"The power of representation over presentation."



WALLULAH



Erickson

Brown

Harding

Matthews

FRANK MORTON ERICKSON, A.M.

Wabash College, University of Chicago, Harvard University, Leland Stanford Junior University.

Professor of Education 1920—

*"Education is not only for knowledge,
but also for social and moral ends."*

E. T. BROWN, B.S.

University of Washington, Washington State Normal School.

Professor of Physics 1921—

"Get wisdom, and with thy getting get understanding."

MINNA L. HARDING, B.O.

Graduate St. John Conservatory of Oratory and Music;
Graduate Greely School of Expression and Dramatic Art.

Professor of Public Speaking 1920—

"Incentives come from the soul's self; the rest avail not."

JAMES T. MATTHEWS, A.M.

Willamette University.

Professor of Mathematics 1893—

"One cannot forget what he never knew."



WALLULAH



Gatke

Pearce

Richards

Hanna

ROBERT MOULTON GATKE, A.M., B.D.

Willamette University; Kimball School of Theology;
Sometime Fellow in History, Willamette University.

Professor of History 1920—

"The study of the past for the sake of the present."

HELEN PEARCE, A.B.

Willamette University, Radcliffe College.

Instructor in English 1920—

*"He gave man speech, and speech created thought,
which is the measure of the Universe."*

ERNEST C. RICHARDS, A.M.

Morningside College; Boston University; University
of California; Field Secretary 1916-1920.

Professor of Rhetoric 1920—

*"This world's no blot for us nor blank; it means
intensely and means good;
"To find its meaning is my meat and drink."*

HELEN IRENE HANNA, A.M.

Central College; University of Illinois.

Professor of Modern Languages 1920—

"Quien sabe esperar y trabajar consigne aquello que desea."



WALLULAH



Franklin

Richards

Ebsen

Kirk

FRANK G. FRANKLIN, B.L., Ph.D.

Cornell University; University of Chicago; Teaching Fellowship at University of Nebraska, Professor of Social Sciences Willamette University 1918-21.

Librarian 1921—

"Education consists in increasing the power of one's microscope."

FRANCES M. RICHARDS, A.M.

University of Michigan; Ohio Wesleyan University.

Assistant in English 1918—

Dean of Women 1918—

"A gracious woman obtaineth honor."

GUSTAV EBSSEN, A.M.

Flensburg College, Central University, six years of research in Denmark, France and Spain.

Professor of Modern Languages 1915—

"Honi soit que mal y pense."

WILLIAM E. KIRK, A.M.

University of Nebraska; Columbia University; Professor of English Literature 1907-11; Registrar 1921-22.

Professor of Classical Languages 1906-7; 1911-13; 1915—

"Gorma Mentis Aeterna est."





CLASSES

WALLULAH

SENIORS



Class of 1923

AS UGLY ducklings three years ago we were not allowed to boast, but now at the time of our swan song, we shall preen our feathers and none shall forbid. As the class of '23 we have left our impress on every phase of campus life, from athletics to forensics. We placed five men on the football team in our freshman year and also three out of four debaters. Four of those men have won four-year blanket awards in football. We have assisted in the improvement of the campus by building a cement walk east from Eaton hall. We have left our imprint on school traditions by breaking the green cap Sunday observance. Our record in Freshman glee contests is one third place, two seconds and one first. We have always loyally supported the activities and growth of the school as our pledges to the endowment of Willamette will bear testimony. We believe that we may modestly claim the right to say that we have rendered a good account of ourselves.

And now, as we prepare to leave the old familiar halls, we cannot help but have certain emotions. We are glad that we shall always have four unforgettable years of Willamette life upon which we can look back. We are sorry that it is time for us to leave; that we cannot stay on. We are glad that we have played our part in making Willamette a bigger, better school than it was when we found it. We regret that we have not played a greater part; that our record is not a better one. Still, we must remember that these things are past and cannot be changed. It is now for us to look forward to the time when, leaving the campus, we shall go out into the world and continue, to the best of our ability, to represent Willamette University, now our Alma Mater.



WALLULAH



Alden

Parounagian

Mills

Huston

SENIOR CLASS OFFICERS

First Semester

Rodney Alden.....	<i>President</i>	Luther Cook
Esther Parounagian.....	<i>Vice President</i>	Faye McKinnis
Thelma Mills.....	<i>Secretary</i>	Pauline Rickli
Ed Huston.....	<i>Treasurer</i>	Ed Huston

Second Semester



Cook

McKinnis

Rickli

Huston



WALLULAH



Berry

Beissell

Bedford

Green

E. CLIFFORD BERRY Spokane, Wash.

History

Philodorian (1) (2) (3) (4); Varsity Band (2) (3) (4); Assistant Manager Wallulah (3); Washingtonian; Collegian, Assistant Manager (1); Junior Play.

MAE BEISSELL Wenatchee, Wash.

English and Spanish

Chicago Evangelistic Institute (1); Lausanne Hall (2) (3) (4); Palladian (2) (3) (4); Washingtonian; Y.M.C.A.; Willamette Wesleyans.

RUTH BEDFORD Salem, Oregon

French

Chrestomathean (1) (2) (3) (4), Recording Secretary (4), Critic (4); Men's Glee Club, Accompanist (1); Junior Play; Freshman Glee Music (3) (4).

PAUL F. GREEN Salem, Oregon

Education

Philodorian, Vice President (2), President (2); Y.M.C.A., President (2); University of Idaho (3); Washington State College (3).



WALLULAH



Anslow



Beck



Brainerd



Alden

ELSWORTH L. ANSLOW Port Orchard, Wash.

History and Education

Washington State College (1); Philodorian, Treasurer (2), Vice President (3), President (4); Alpha Psi Delta (2) (3) (4), President (4); Class Treasurer (3); Washingtonian (2) (3) (4); Wallulah Staff (3); Student's Handbook (4).

FREDA BECK Milwaukie, Oregon

Home Economics

GRACE BRAINERD Marshall, Texas

Mathematics

Delta Phi (2) (3) (4); Philodorian, Secretary (2), Vice President (3), President (4); Executive Committee (3) (4); A.S.B. Vice President (4); Maid to May Queen (4); Wallulah, Associate Editor (3); Class Vice President (2).

RODNEY W. ALDEN Salem, Oregon

Mathematics

Chrestophilian, Corresponding Secretary (3), President (4); Class President (4); Collegian Staff (1); Associate Editor Collegian (2); Wallulah Editor (3); Debate (3) (4); Class Tennis (1) (2) (3) (4).



WALLULAH



Findley



Hunt



Nelson



Parounagian

GENEVIEVE FINDLEY Salem, Oregon

English

Class Secretary (3); Delta Phi; Philodosian, Secretary (2), Treasurer (3), President (4); Accompanist Ladies' Glee Club (3) (4).

MARY ELIZABETH HUNT Spokane, Wash.

French

Glee Club (1) (2); Y.W.C.A. (1) (2) (3) (4); Junior Play; Collegian (3); Beta Chi, Secretary (4); Chrestomathean, Vice President (3), President (4); Wallulah Staff, Washingtonian.

RACHEL H. NELSON Salem, Oregon

English and Music

Whitman College (1) (2); Y.W.C.A.; Senior Scholar.

ESTHER B. PAROUNAGIAN Amity, Oregon

Biology

Class Secretary (1), Vice President (4); Philodosian, Secretary (1); Y.W.C.A., President (4), Cabinet (3) (4); Beta Chi, Vice President (3), President (4); Senior Scholar; May Queen.



WALLULAH



Anderson



Burris



Cooper



Bain

VIRGIL A. ANDERSON Salem, Oregon

English and Public Speaking

Class Forensic Manager (2) (4); Chrestophilian, Reporter (1), Vice President (2), Critic (3), President (4); Varsity Forensic Manager (3); Collegian Staff (1) (2); Varsity Band (2) (3); Glee Club (4).

ELVA BURRIS Albany, Oregon

Chemistry

Albany College (1) (2) (3); Winner Non-Conference Tennis Singles (3); Girls' Basketball (3); Tennis (4).

LILLIAN M. COOPER Pilot Rock, Oregon

French

Lausanne Hall (2) (3) (4), Council (4); Palladian.

VERNE D. BAIN Tillamook, Oregon

Philosophy and Education

Philodorian, Secretary (2), Vice President (2) (3), President (3), Critic (3) (4); Sigma Tau, Manager (3), President (4); Freshman Glee Words (1) (3) (4); Football (1) (2) (3) (4); "W" Club (2) (3) (4), President (4); Athletic Manager A.S.B. (2); Associate Editor Collegian (3); Y.M.C.A. Cabinet (4); Executive Committee (4); President A.S.B. (4); Senior Scholar.



WALLULAH



Hoyt



Harwood



Housley



Jennison

LAURA HOYT Salem, Oregon

Music

Girls' Willamette Club, Secretary-Treasurer (3); Chrestomathean, Secretary (3), Critic (3), President (4); Y.W.C.A.

CARMEN HARWOOD Salem, Oregon

History

Philodorian (1) (2) (3) (4), Vice President (4); Y.M.C.A.; University of Washington (3).

LOLA C. HOUSLEY Albany, Oregon

Latin and Greek

Palladian (3) (4), Treasurer (4); Ladies' Glee Club (4); Senior Scholar; Y.W.C.A.

LEON V. JENNISON Salem, Oregon

French

Alpha Psi Delta; Philodorian, Treasurer (2), President (4), Critic (4); Y.M.C.A., Treasurer (2), Social Secretary (4); Junior Play; Collegian Staff (1).



WALLULAH



Cook



Ferguson



De Moss



Brougher

LUTHER D. COOK Salem, Oregon
Philosophy

Websterian, Recording Secretary (1), Vice President (3), President (4); Class President (4); Missionary Committee, Chairman (4); Honor Code Committee, Chairman (4); Senior Scholar.

MARTHA FERGUSON Hood River, Oregon
Social Science and History

Adelante (1) (2) (3) (4); Lausanne Hall, Council (2); Delta Phi; Theta Alpha Phi; Y.W.C.A.

EVELYN CONTENT DE MOSS Portland, Oregon
History

Lausanne Hall (2) (3) (4); Palladian, Secretary (3), Treasurer (4); Senior Scholar.

JOHN C. BROUGHER Scotts Mills, Oregon
Chemistry and Biology

Chrestophilian, Secretary (2), Treasurer (4); Junior Play; Alpha Psi Delta, Manager (4); Glee Club (4); Senior Scholar.



WALLULAH



Pratt



Rickli



Hardin



Phillips

SADIE PRATT

Portland, Oregon

French

Adelante, Directress (3), Critic (3), President (3); Delta Phi, Vice President (4); Y.W.C.A., Cabinet (3) (4); Glee Club (1) (2); Class Vice President (2); Junior Play; Song Queen (4).

PAULINE RICKLI

Salem, Oregon

Spanish

Oregon Normal School (1); Beta Chi (2) (3) (4); Philodorian, Vice President (3), Critic (4), Inter-Society Council (4); Y.W.C.A.; Class Reporter (3), Secretary (4); Junior Play.

ERMA HARDIN

Spokane, Wash.

Religion

Cheney Normal (1); Adelante, Treasurer (4); Lausanne, President (4); Alpha Phi Alpha; Washingtonian, Vice President (4).

GENEVIEVE PHILLIPS

Salem, Oregon

Home Economics

Palladian, Inter-society Council (4), Critic (4), President (4).



WALLULAH



Ellis



Fake



Coulter



Dicks

DAVID C. ELLIS Salem, Oregon

History

Philodorian, President (3); Baseball (3) (4), Captain (4); Class Basketball (1) (2) (3) (4); "W" Club, Secretary (4); Phi Kappa Pi.

NELL FAKE Salem, Oregon

History

Philodorian, Secretary (2), Treasurer (3); Y.W.C.A.

JAY D. COULTER Salem, Oregon

Law, Political Science and History

Websterian, Corresponding Secretary (2); Phi Kappa Pi, Vice President (4).

VESTA R. DICKS Lakeview, Oregon

Education and History

Philodorian (1) (2) (3) (4), Reporter (2); Lausanne Hall (1) (2), House Council (2); Delta Phi (2) (3) (4), Reporter (2); President Women's Athletic Association (4); Y.W.C.A.



WALLULAH



Robins



Richardson



Rosenkranz



Rodman

JOHN P. ROBINS

Salem, Oregon

Botany

Class Athletic Manager (3); Lincolnian, President (2) (4); Secretary (1), Critic (2), Vice President (1).

MYRTLE LEONE RICHARDSON

Salem, Oregon

English Literature

Palladian, Treasurer (3), Inter-society Council (4), Critic (4); Girl's Basketball (1).

RUBY ROSENKRANZ

Colfax, Wash.

German and Public Speaking

Philodorian; Rose Lawn Club (1); Inter-class Debate (2); Varsity Debate (2); Collegian Staff (4); Wallulah Assistant Editor (3); Lausanne Hall, President (4), House Council (4); Washingtonian; Bar "W" Club; Forensic Council (4).

JOHN FRANKLIN RODMAN

Nampa, Idaho

Philosophy

Northwest Nazarene College (1) (2); University of Washington Summer School; Philodorian.



WALLULAH



Ganzans



Hardy



Kershner



Lisle

RAYMOND GANZANS

Salem, Oregon

Law

Phi Kappa Pi, Vice President (2), President (3); Philodorian;
"W" Club; Football; Baseball.

HELEN RUTH HARDY

Salem, Oregon

English and Public Speaking

Y.W.C.A.; Wallulah Staff; Student Volunteer Band (4); Executive
Committee Salem Gospel Team (4); Dramatics (1) (2) (3) (4);
"The Passing of the Third Floor Back."

ALTA KERSHNER

Salem, Oregon

History and Education

Palladian, Treasurer (3), Secretary (4); Y.M.C.A., Cabinet (4).

EVERETT W. LISLE

Salem, Oregon

Mathematics

Lincolnian, Secretary (3), Vice President (2), President (4);
Junior Play; Yokahoma Maid (1); Wallulah (3); Collegian (3) (4).



WALLULAH



Skeen



Rahskopf



Sanders



Scholl

ROY L. SKEEN Powell Butte, Oregon

Public Speaking

Chrestophilian, Critic (3), President (4); Y.M.C.A., Cabinet (3), President (4); Class Debate (2) (3); Class Oratory (1) (2); Varsity Oratory (3) (4); Glee Club (3) (4), Secretary and Treasurer (4); Collegian Reporter (4); Kappa Gamma Rho, Secretary (2), President (4); Bar "W" Club.

CAROL E. RAHSKOPF Portland, Oregon

Biology

Chrestomathean (1) (2) (3) (4); Student Volunteer (2) (3) (4); Bellingham Normal (3); Lausanne Hall (4); Y.W.C.A.

MELBA FRANCES SANDERS Newberg, Oregon

History and Education

Pacific College (1) (2).

WILLIAM SCHOLL Foster, Oregon

History

Lincolnian (2), Secretary (2), Treasurer (3) (4).



WALLULAH



Huston



Hatton



Hoover



Kinch

EDWARD HUSTON Salem, Oregon

Mathematics

Philodorian, Treasurer (4), President (4); Class Treasurer (4);
Phi Kappa Pi; Tennis (3) (4), Captain (4); Glee Club; "W" Club.

DEANE E. HATTON Milan, Wash.

English and Spanish

Class Secretary (2); Y.W.C.A., Cabinet (2); Student Volunteer
(1) (2) (3) (4), President (4); Missionary Committee (2) (3);
Adelante, Treasurer (3), President (4); Delta Phi, President (4);
Senior Scholar.

HELEN ROSE HOOVER Portland, Oregon

French

Varsity Debate (1); Interclass Oratory (3); Chrestomathean (1)
(2) (3) (4); Collegian, Reporter (1) (2) (3), Editor (4); Bar "W"
Club; Executive Committee.

FRANCIS KINCH Snohomish, Wash.

Education

Oregon Agricultural College (1), Sigma Phi Epsilon; Websterian,
Secretary (3), President (4); Washingtonian, President (4); Glee
Club (4); Junior Play, Manager (3); Y.M.C.A., Cabinet (4); Class
Treasurer (3).



WALLULAH



White



Widman



Van Slyke



Warrel

BRUCE WHITE Poulson, Mont.

Mathematics

Sigma Tau, President (4); Philodorian, President (3), Critic;
Class President (3); A.S.B. President (4); W. Club (2) (3) (4);
Wallulah Staff (3).

CORNELIA WIDMAN Rosalia, Wash.

Religion and Education

Cheney Normal School (1) (2); Y.W.C.A.; Student Volunteer; Pal-
ladian, Reporter (4); Lausanne Hall.

HARRIET VAN SLYKE Chelan, Wash.

History

Adelante; Lausanne Hall; Alpha Phi Alpha, President (3);
Y.W.C.A.

J. W. WARREL Salem, Oregon

Religion

Kimball (1) (2); Pacific University (3); Kimball Literary Society,
President (2).



WALLULAH



McKinnis



Marcy



McInturff



Mills

FAYE McKINNIS Wallowa, Oregon

History

Dewdrop Inn (1); Adelante, Secretary (2), First Directress (3), Vice President (4); Lausanne Hall, President (4); Glee Club (1) (2); Y.W.C.A., Cabinet (4); Class Vice President (4); Student Volunteer (3) (4); Missionary Committee (4); Delta Phi (4).

LILA MARCY Portland, Oregon

Biology

Oregon State Normal School (1); Palladian, Vice President (3), President (4); Y.W.C.A.

HELEN SCOTT McINTURFF Spokane, Wash.

Mathematics

Washingtonian; Delta Phi, Secretary (2); Philodorian, Secretary (3); Glee Club, Manager (3), Assistant Manager (4); Librarian (4); Yokahoma Maid (1); Junior Play; Wallulah Staff; Collegian Staff (3); Y.W.C.A.

THELMA MILLS Forest Grove, Oregon

Social Science

Pacific University (1) (2); Glee Club, Manager (4); Lausanne Hall Club, Vice President (3), House Council (3); Missionary Committee (3) (4); Chrestomathean, Vice President (3), Critic (4), Second Vice President (4); Class Secretary (4); Y.W.C.A. Vice President (4); Inter-Society Council (4); Delta Phi, Manager (4).



WALLULAH



McClelland



McCracken



McClintock



Marsters

CHARLES R. McCLELLAND Salem, Oregon

Economics

Websterian (1) (2) (3) (4).

ESTHER McCracken Prosser, Wash.

Psychology and Religion

Ohio Wesleyan (1); Chrestomathean (2) (3) (4); Student Volunteer (1) (2) (3) (4); Missionary Committee (3); Glee Club (3) (4); Y.W.C.A., Treasurer (3); Clionian, President (3); Alpha Phi Alpha.

PAULINE R. McCLINTOCK Weed, Cal.

Home Economics

Philodorian, Secretary (2), Critic (4); Delta Phi, President (4); Inter-Sorority Council (4); Stringed Orchestra (3).

LYMAN S. MARSTERS Halsey, Oregon

Chemistry

Chrestophilian, Secretary (3); Glee Club (3) (4); Sigma Tau.



WALLULAH



Pearson



Rumohr



Reynolds



Stollar

CECIL PEARSON Philomath, Oregon
English
Pacific College (1) (2) (3)

LOUISE RUMOHR Leavenworth, Wash.
History
Chrestomathean, Corresponding Secretary (3); Lausanne Hall Club,
Treasurer (2); Alpha Phi Alpha, Vice President (4); Y.W.C.A.

IDA N. REYNOLDS Bend, Oregon
Chemistry
Lausanne Hall, House Council (2) (3); Chrestomathean (1) (2)
(3) (4), Critic (3), Second Vice President (3); Student Volunteer
Band (1) (2) (3), Secretary-Treasurer (3); Missionary Com-
mittee (3).

PAUL S. STOLLAR Salem, Oregon
Chemistry
Kansas State Normal (1); Chrestophilian, Secretary (3); Wallulah
Staff (3); Senior Scholar; Phi Kappa Pi.



WALLULAH



Seethoff



Roeder



St. Clair



Paterson

MARGARET SEETHOFF

Salem, Oregon

Spanish

Palladian.

ESTHER MIRIAM ROEDER

Salem, Oregon

History and Education

Palladian, Treasurer (3), Reporter (4); Y.W.C.A.; Senior History Reader.

WINIFRED ST. CLAIR

Gresham, Oregon

Spanish and English

Philodorian, Secretary (2), Treasurer (4), President (4); Y.W.C.A.; Beta Chi, Treasurer (3).

MARION K. PATERSON

Albany, Oregon

French

Albany College (1) (2) (3); Glee Club (1) (2); Y.W.C.A., Secretary (2) (3).



WALLULAH



Stevens



Strevey



Strevey



Smith

MILDRED STEVENS Hillyard, Wash.

Public Speaking and Education

Dew Drop Inn (1); Adelante; Theta Alpha Phi (4); Lausanne Hall, Vice President (4); House Council (3).

MILDRED STREVEY Newberg, Oregon

English and Dramatics

Delta Phi, Vice President (4); Adelante, Inter-Society Council (4); Glee Club, Vice President (3), President (4); Song Queen (3); Y.W.C.A.; Class Secretary (3); Freshman Glee Director (1) (4); Yokahoma Maid (1); Maid to Queen (4).

ELMER STREVEY Newberg, Oregon

History

Alpha Psi Delta, Secretary (1), Manager (2), Vice President (3); Websterian, Secretary (1), Treasurer (2), Critic (4); Class President (3); Junior Play; Y.M.C.A., Cabinet (3) (4); Washingtonian; "W" Club (3) (4); Track (3); Glee Club (2) (3).

JOANNA RUTH SMITH Dallas, Oregon

Philosophy and Mathematics

Class Secretary (1); Collegian Staff (1) (2); Y.W.C.A., Cabinet (4); Beta Chi, Vice President (4); Philodosian, Treasurer (2), Secretary (3); A.S.B. Secretary (4).



WALLULAH



Von Eschen



Schreiber



Vinson



Zeller

ELTON L. VON ESCHEN

Salem, Oregon

Chemistry

Websterian, Treasurer (3), Vice President (3), President (4);
Y.M.C.A. Treasurer (4); Handbook, Manager (3); Song Book, Man-
ager (3); Junior Play; Alpha Psi Delta.

LOUISE A. SCHREIBER

Salem, Oregon

Home Economics

Palladian, Treasurer (2), Secretary (3); Senior Scholar; Inter-
Society Council (2); Y.W.C.A.

ALMA VINSON

Salem, Oregon

Mathematics

Lausanne Hall (1) (2); Chrestomathean, Treasurer (2); Corres-
ponding Secretary (3).

WALDO ZELLER

Sunnyside, Wash.

Law

Chrestophilian, Recording Secretary (2); Football (1) (2) (3) (4),
Captain (3) (4); Alpha Psi Delta, President (3).



WALLULAH



Minton



Burris



Kloepping



Ford

JOSEPH MINTON

Law

Salem, Oregon

PAUL F. BURRIS

Law

Salem, Oregon

HENRY H. KLOEPPING

Law

Salem, Oregon

BERT T. FORD

Law

Salem, Oregon



WALLULAH



Ashurst



Zeller



Kowitz



Price

EDWARD B. ASHURST

Salem, Oregon

Law

WALDO ZELLER

Sunnyside, Wash.

Law

Chrestophilian, Recording Secretary (2); Football (1) (2) (3) (4),
Captain (3) (4); Alpha Psi Delta, President (3).

CHRIS J. KOWITZ

Lebanon, Oregon

Law

WAYNE M. PRICE

Salem, Oregon

Law



WALLULAH



Carson



Cook



Hallmark



Ganzans

WALLACE P. CARSON

Salem, Oregon

Law

ELMER E. COOK

Salem, Oregon

Law

RAYMOND GANZANS

Lewiston, Idaho

Law

Phi Kappa Pi, Vice President (2), President (3); Philodorian;
"W" Club; Football; Baseball.

EARL B. HALLMARK

Waldport, Oregon

Law



WALLULAH

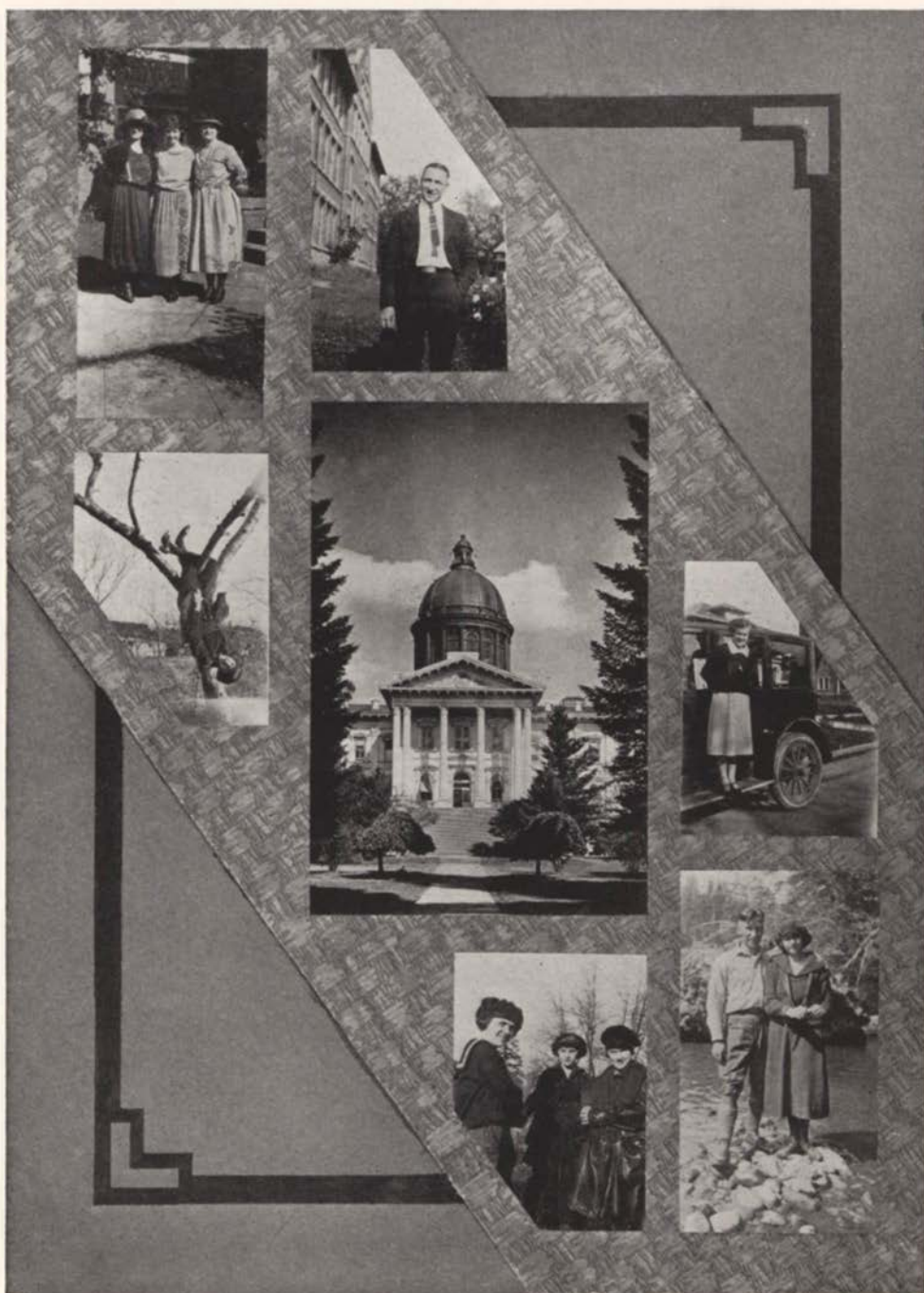

WALLULAH

JUNIORS

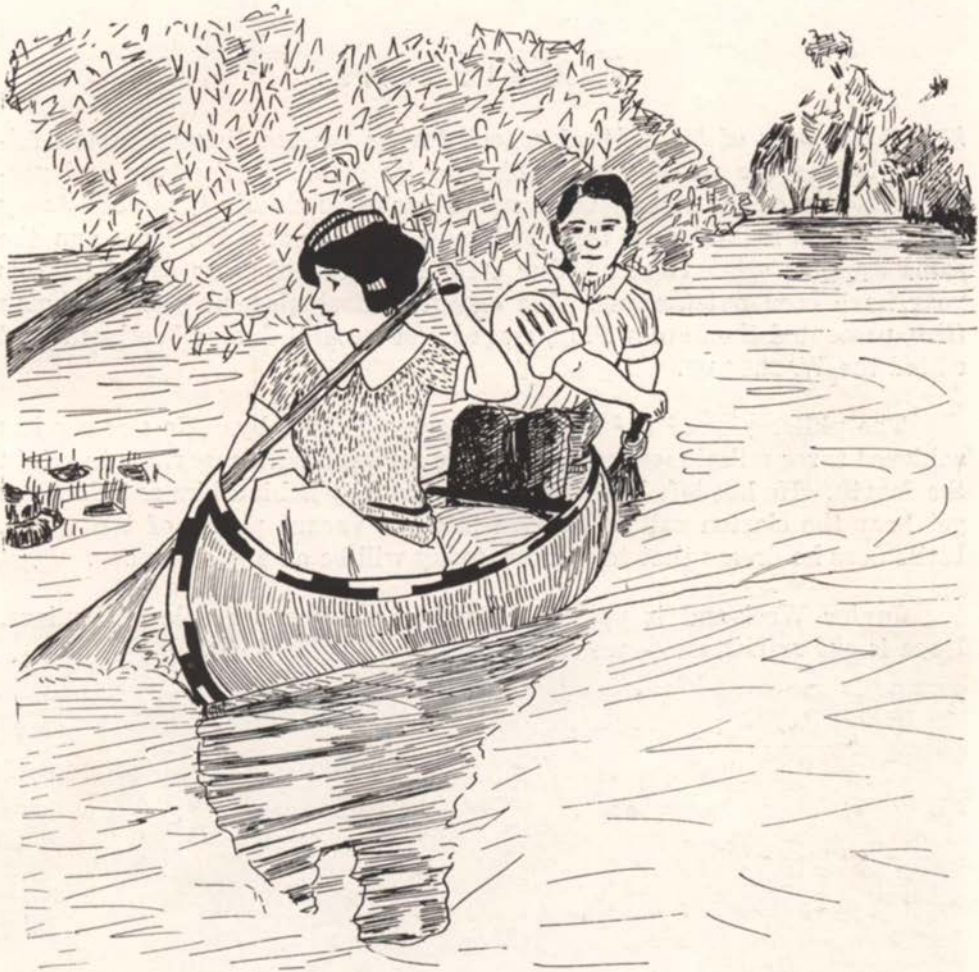

WALLULAH

Class of 1924

THE class of '24 entered school during the reactionary period following the world war. This had its effect on the type and personnel of our class. Our reward has come chiefly thru persistency and industry rather than thru brilliance and talent. We have run the same cycle as other classes. Our efforts in student body activities this year have been outstanding. We captured first place in the Freshman Glee, presented the Junior Play, staged a successful Junior Week-end and edited the WALLULAH.

The philosophy of a Junior is a happy philosophy. He already has achieved three milestones and is pressing forward with eagerness to attain the fourth. He has left his academic immaturity behind him and does not yet hear the clarion call of Service into the vacant places of the world. Little does he dream that tomorrow, today will be a happy memory.

Junior Week-end is passed. Now we assume the role of Seniors. Hope is our oriflamme — we cannot fail!



WALLULAH



Caughlan

Stober

Gates

Satchwell

JUNIOR CLASS OFFICERS

First Semester

James Caughlan.....	<i>President</i>	Oury Hisey
Caroline Stober.....	<i>Vice President</i>	Mabel Davies
Margaret Gates.....	<i>Secretary</i>	Mary Spaulding
Leonard Satchwell.....	<i>Treasurer</i>	James Reed

Second Semester



Hisey

Davies

Spaulding

Reed



WALLULAH



MARY JANE ALBERT . . . Salem, Ore.

"The secret of success in society is a certain heartiness and sympathy."



DONALD GRETTIE . . . Salem, Ore.

"Perseverance is sure prophet of reward."



RUTH HILL . . . Vancouver, Wn.

"A health to you
And wealth to you
And the best that life can give to you,
And happiness be true to you
And life be long and good to you
Is the toast of all your friends to you."



GORDON KELSO . . . Yakima, Wn.

"A man he seems of cheerful yesterdays
And confident tomorrows."



WALLULAH

ETHEL ADAMS . . . Walla Walla, Wn.

"A town that boasts inhabitants like me
Can have no lack of good society."

AUDRED BUNCH . . . Salem, Ore.

"One who loves the fields and the wild
flowers, the stars, the far-open sea, the soft,
warm earth, and to be with them much
alone."

CARL BOOTH Salem, Ore.

"We're born a restless, needy crew;
Show me a happier man than you."

IVAN BINGAMAN . . . Baker, Ore.

"He that respects himself is safe from
others
He wears a coat of mail that none can
pierce."



WALLULAH



MABEL DAVIES Salem, Ore.

"The only reward of virtue is virtue, the only way to have a friend is to be one."



JAMES CAUGHLAN Ellensburg, Wn.

"Character and personal force are the only investments that are worth anything."



LOUISE BRYAN Salem, Ore.

"So sweet a smile was never found in this sad world of ours."



BYRON ARNOLD Vancouver, Wn.

"Give me a sense of humor,
The power to see a joke
A sense of happiness from life
To pass to other folk."



WALLULAH

ALBERT GEYER . . . Wenatchee, Wn.

"I do not know beneath what sky,
Nor on what seas shall be thy fate.
I only know it shall be high;
I only know it shall be great."

CAROL CHENEY . . . Vader, Wn.

"A day for toil, an hour for sport,
But for a friend is life too short."

AVERY HICKS . . . Salem, Ore.

"Who thru long days of labor
And nights devoid of ease
Still heard in his soul the music
Of wonderful melodies."

HILDA CRANDALL . . . Lebanon, Ore.

"Her smile was like a rainbow flashing
from a misty sky."



WALLULAH



LILA GEYER . . . Wenatchee, Ore.

"Good humor only teaches charms to last;
Still makes new conquests and maintains
the past."



FRED PATTON . . . Forest Grove, Ore.

"The keen spirit
Seizes the prompt occasion; makes the thot
Start into instant action, and at once
Plans and performs, resolves and exe-
cutes."



JEWELL DELK . . . Drain, Ore.

"I loved you ere I knew you, know you now,
And having known you, love you better
still."



JAMES REED . . . Portland, Ore.

"Experience joined with common sense
To mortals is a providence."



WALLULAH

ORLO GILLET . . . Tangent, Ore.

"Give me a heart that is not bored
Whate'er the work I have to do."

GEORGIA COOK . . . Salem, Ore.

"We may live without poetry, music and art
We may live without conscience and live
without heart;
We may live without friends, we may live
without books,
But civilized man cannot live without
Cooks."

EDGAR BROCK . . . Oregon City, Ore.

"They accomplish much who diligently
and faithfully toil."

VIOLET COE . . . Gresham, Ore.

"The sweet imperious mouth whose haughty
valor
Defied all portents of impending doom."



WALLULAH



HULDA HAGMAN . . . Astoria, Ore.

"A radiant star whose lucent light
Illumines the gloom of life's long night."



WILLIS VINSON . . . Portland, Ore.

"He is a man of sense who does not grieve
for what he has not, but rejoices in what
he has."



OLGA KIRKWOOD . . . Salem, Ore.

"An inborn grace that nothing lacked
Of culture or appliance
The warmth of general courtesy
The calm of self-reliance."



PERRY SLOOP . . . Gaston, Ore.

"If things do not turn out as we wish,
we should wish for them as they turn out."



WALLULAH

DONALD LOCKWOOD . . . Portland, Ore.

"In himself is his might."

LELA ELLIS . . . Walla Walla, Wn.

"Commend me to that generous heart
Which like the pine on high
Uplifts the same unwavering brow
To every change in sky."

MARTHA HUTT . . . Athena, Ore.

"Let each one who has to do with me to-
day be the happier for it."

ETHELYN DANIEL . . . Spokane, Wn.

"Oh, woman! thou wert fashioned to be-
guile."



WALLULAH



FLORENCE KLAMP . . . Woodburn, Ore.

"The mildest manners and the gentlest heart."



EDWARD WARREN . . . Metzger, Ore.

"A man of silence is a man of sense."



EVA LEDBETTER . . . Alicel, Ore.

"Anybody can order, but to serve with grace, tact and effectiveness is a fine art."



LEONARD SATCHWELL . . . Shedd, Ore.

"The man who has learned to take things as they come and let go as they depart, has mastered one of the arts of cheerful and contented living."



WALLULAH

ALBERT LOGAN . . . Umatilla, Ore.

"On their own merits modest men are dumb."

MARGARET GATES . . The Dalles, Ore.

"Never miss a joy in a world of trouble; that's my theory."

OURY HISEY . . . Gresham, Ore.

"Good spirits and good temper seem about the best assets that a man can bring into a thing."

EDNA JENNISON . . . Salem, Ore.

"Gentle in manner, firm in reality."



WALLULAH



KATHLEEN LA RAUT . . . Salem, Ore.

"It was only a glad 'Good morning'
As she passed along the way,
But it spread the morning's glory
Over the live-long day."



ANN LAVENDER . . . Weston, Ore.

"A thing of beauty is a joy forever,
It's loveliness increases."



ESTHER LEMERY . . . Gervais, Ore.

"True as the needle to the pole
Or as the dial to the sun."



MARTHA MALLORY . . . Spokane, Wn.

"I resolved that like the sun, so long as
my day lasted I would look on the bright
side of everything."



WALLULAH

GEORGE OLIVER . . . Pomeroy, Wn.

"The superior man wishes to be slow in his words and earnest in his conduct."

MARGARET McDANIELS . Portland, Ore.

"I prefer a tendency to stateliness, to an excess of fellowship."

ROBERT NOTSON . . . Heppner, Ore.

The editor.

MARIAN MILLER . . . Salem, Ore.

"How near to good is what is fair
Which we no sooner see,
But with the lines and outward air
Our senses taken be."



WALLULAH



GLADYS MORTON . . . Pomeroy, Wn.

"She is lovable; she has the divine gift of making friends."



PALOMA PROUTY . . . Salem, Ore.

"Thine eyes are springs in whose serene
And silent waters, heaven is seen."



ANABEL RICE . . . Wenatchee, Wash.

"Her heart was as great as the world, but
there was no room in it to hold the memory
of a wrong."



ALICE SYKES . . . Hood River, Ore.

"The most manifest sign of wisdom is
continued cheerfulness."



WALLULAH

HAROLD REGELE . . . Canby, Ore.

"Frailty thy name is woman."

SARAH PARR . . . Portland, Ore.

"She speaketh not, and yet there lies a conversation in her eyes."

CARL PEMBERTON . . . Salem, Ore.

"He who was faithful in little things
Was called to walk with kings."

PAULINE REMINGTON . . . Salem, Ore.

"I have a heart with room for every toy."



WALLULAH



ELAINE OBERG . . . Portland, Ore.

"A daughter of the gods, divinely tall."



ETHELYN YEREX . . . Portland, Ore.

"Her smile was prodigal of summery shine—

Gaily persistent—like a morn in June
That laughs away the clouds and up and down

Goes making merry with the ripening grain."



PHYLLIS PALMER . . . Salem, Ore.

"She walks in beauty, like the night
Of cloudless chimes and starry skies—
And all that's best of dark and bright
Meet in her aspect and her eye."



BERTHA VICK . . . Salem, Ore.

"Tho we travel the world over to find
the beautiful, we must carry it with us, or
we find it not."



WALLULAH

WILLIAM SARGENT . Emmett, Idaho

"My only books
Are women's looks
And folly's all they've taught me."

AMANDA WAGNER . Prosser, Wash.

"Of all the heavenly gifts that mortal men
commend
What trusty treasure in the world can
countervail a friend?"

ZEDA RHOTEN . . . Salem, Ore.

"At lover's perjuries,
They say, Jove laughs."

DONALD RYAN . Oregon City, Ore.

"If all the world were his
He could be no better than he is."



WALLULAH



MILDRED MARCY . . . Portland, Ore.

"The best portion of a good life is still
The little unremembered acts of kindness
and of love."



MARY SPAULDING . . . Echo, Ore.

"Made up of wisdom and of fun
Medley of all that's dark and clear
Of all that's foolish, all that's dear."



ERMA SHELBOURNE . . . Salem, Ore.

"Her's the calm beauty of an ordered
life."



ELLA ST. PIERRE . . . Salem, Ore.

"Clearer than crystal or the mountain
springs,
And free from clouds, design or flattery."



WALLULAH

PAUL SHERWOOD . . . Salem, Ore.

"A mind serene in difficulties."

MARY WELLS . . . Portland, Ore.

"Her heart, her talents and her hands
Are free to all who need them."

ALICE WELLS . . . Portland, Ore.

"Ready to work, ready to play
Ready to help who ever she may."

CAROLINE STOBER . . . Portland, Ore.

"Innocence in genius and candor in
power are noble qualities."



WALLULAH

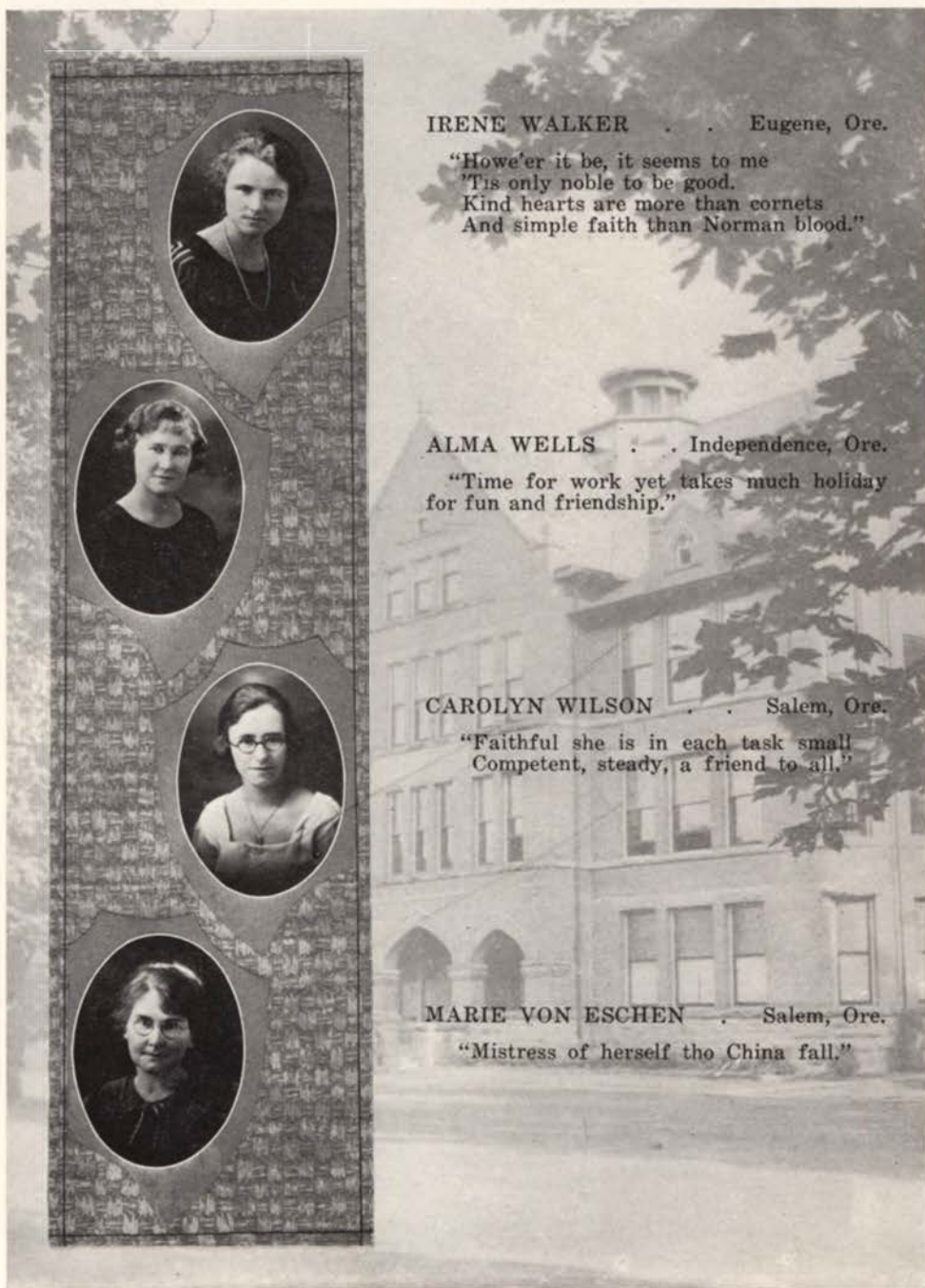

IRENE WALKER . . . Eugene, Ore.

"Howe'er it be, it seems to me
'Tis only noble to be good.
Kind hearts are more than cornets
And simple faith than Norman blood."

ALMA WELLS . . . Independence, Ore.

"Time for work yet takes much holiday
for fun and friendship."

CAROLYN WILSON . . . Salem, Ore.

"Faithful she is in each task small
Competent, steady, a friend to all."

MARIE VON ESCHEN . . . Salem, Ore.

"Mistress of herself tho China fall."



WALLULAH

SOPHOMORES



Class of 1925

A SOPHOMORE is a year-old Freshman with the newness worn off. For that reason, his logical place is an important position in the background of college activities. The ideal Sophomore is one whose bubbling enthusiasm of Freshman days has simmered down to careful, persistent effort, backed by worthy purposes and unselfish motives.

The Class of '25 is proud of its Freshman year. It is still more proud of its Sophomore year. It has filled its place quietly, yet convincingly, accomplishing its undertakings. It has supplied its share of men for the basketball, football and track teams. Two wearers of the Bar "W" are from its membership.

When the call came for the students to contribute to the endowment fund, the Class of '25 showed its true Willamette spirit by being the first of the four classes to go over the top.

The Sophomore class was greatly outnumbered by the Freshmen, and apparently was the loser in early class "scraps," but when the real organized contest came in the form of the bag rush, the class proved its ability.

The Class of '25 is starting at the bottom, and rising step by step, but the final heights cannot be estimated by height or depth, for the Sophomore class is "building the ladder by which it climbs."



WALLULAH



Findley

Bross

Vandervort

Schreiber

SOPHOMORE CLASS OFFICERS

First Semester

Dwight Findley.....*President*.....
 Josephine Bross.....*Vice President*.....
 Jenelle Vandervort.....*Secretary*.....
 Dan Schreiber.....*Treasurer*.....

Second Semester

Ted Emmel
 Verna McKeehan
 Wilma Spence
 Claire Ausman



Emmel

McKeehan

Spence

Ausman



WALLULAH



Baggett
Boughey
Booth
Ellis
Emmel

Berg
Card
Best
Hop Lee
Gilbert

Bird
Briggs
Calhoun
Chapin
Bonney

Barquist
Cotton
Bross
Cooley
Corskie

Ausman
Crozer
Burleson
Drake
W. Carey



WALLULAH



Findley
Jones
Hockett
McClure
Rehbock

Hoffman
Keefer
Marsters
Reed
Sparks

Bonney
Curry
Hammond
Huston
Nee

Dutcher
Elliott
Gatke
Henry
Hoyt

H. Carey
Dunnette
Chapin
Grallap
Isham



WALLULAH



Judy
Wentz
Roeder
McKeehan
Von Eschen

Spence
Hodge
Molstrom
Millard
Palmer

Rose
Shelley
Thomas
Neher
Nydegger

Jasper
Joughin
Maple
Moyer
Mulkey

Little
Neptune
McKinney
Owen
Oliver



WALLULAH



Mack
Bolton
Wax
Schreiber
Thompson

Ross
Schreiber
Vandervort
White
Parkhill

Pemberton
Shepard
Ryan
Taylor
Walker

Phipps
Smith
Spaulding
Tucker
Walsh

Moorehead
Sneed
Reynolds
Tallman
Spencer



WALLULAH



WALLULAH

FRESHMEN



Class of 1925

GREEN as the Freshmen must proverbially be, the Class of Nineteen Twenty-six has evidenced an abundance of real school spirit and has contributed no small share to the success of Willamette's enterprises. It promptly organized, and the success of its organization was shown in the way in which the "wearers of the green" vanquished the aggressive Sophomores. Later the class voluntarily cleaned up the campus and athletic field before the command was given by the upper-classmen. In debate and oratory the class made a worthy record, while in interclass athletic contests it scored high.

It was only to be expected that a class which displayed such spirit in its own undertakings should evidence a corresponding spirit in school affairs. A moment's consideration of the part played in putting over the endowment campaign or a brief glance at the names of the representatives it has furnished the university in forensics and every branch of her athletic activities will reveal at once the devotion and contribution of the class to the "old school."

The school has reason to be proud of a class which has entered with such zeal into every task which has arisen, and has well fulfilled its duties in upholding the standards of the institution. With such a beginning, great things may be predicted for the Class of '26.



WALLULAH



Southworth

Bo Dine

Bartholomew

Beckendorf

FRESHMEN CLASS OFFICERS

First Semester

Ward Southworth.....*President*

Margaret BoDine.....*Vice President*

Helen Bartholomew.....*Secretary*

Lowell Beckendorf.....*Treasurer*

Second Semester

Warren Day

Laura Pemberton

Marjorie Brown

Richard Chaffer



Day

Pemberton

Brown

Chaffer



WALLULAH



Clark
Currie
Chaffer
Endicott
Carlson

Church
G. Cook
Emmons
Flock
Fanning

Arpke
Betts
Buckley
Carter
Beckendorf

Ancoe
Abrahamson
M. Brown
Balsiger
B. Brown

Atkinson
E. Brown
Anderson
Billmeyer
Bell



WALLULAH



Fearing
Hansen
Haines
Kaufman
Johnston

Grant
Hinds
R. Heineck
Bird
Keith

Bond
Bailey
Hyatt
Laird
Church

Bolton
Bauman
Bodle
Barnum
Campbell

Brouger-
Booth
Blatchford
Comstock
Case



WALLULAH



Lee
Mason
Mitzner
McIntyre
Myers

Mickey
M. Miller
Nye
Pehrsson
Priday

Davis
McCully
Edmundsen
Flores
Phillips

M. Cook
Conn
Erskine
East
Falk

Erickson
De Yo
Freeman
Estes
Hansen



WALLULAH



Peck
Parrott
Roberts
Rostein
Reynolds

Peters
Pybus
Strayer
Sibley
Starr

Hicks
Halliday
Jaeger
Sandifur
Yamashita

Hoover
Hewitt
Hansen
Jensen
Kadow

Hiday
E. Heineck
Lawrence
Kelso
Latourell



WALLULAH



Stolzheise
Wylie
Wheelwright
Noble
Palmer

Lyman
Malmsten
Mades
Purdy
Noftsker

C. Nunn
Skirvin
Sammer
Schneider
McKinnis

Koontz
Leining
McCracken
Leavenworth
P. Miller

Tyler
Martin
Mooty
Maddox
J. Nunn



WALLULAH



Vick
Wyatt
Watts
Tucker
Zehner

Schreiber
Weed
Watts
Silver
Youngs

McKittrick
Timmons
Tebben
Woodworth
Young

Okerberg
Smith
Thompson
Wechter
Zinn

White
Spatz
Wight
Tacheron
Wylie



WALLULAH

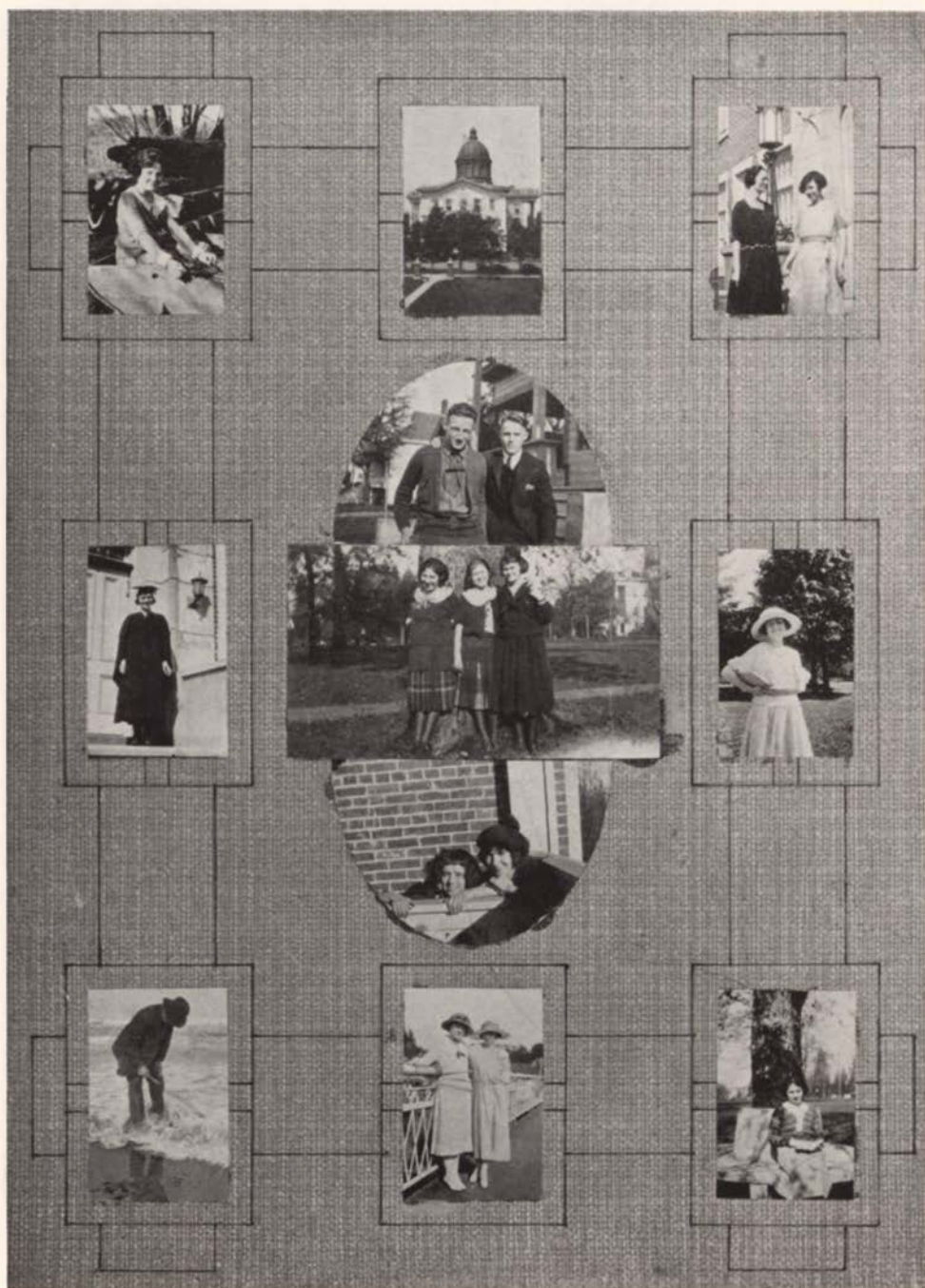

WALLULAH

Kimball School of Theology



EUGENE C. HICKMAN
President



WALLULAH



McCormick

Riddle

Hertzog

Hammond

Faculty

JOHN DALE McCORMICK, A.B., A. M., B.D., D.D.

Drew Theological Seminary
Hamline University

Professor of New Testament Interpretation and Registrar

DONALD W. RIDDLE, A.B., A.M., S.T.B.

University of Chicago
Northwestern University
Garrett Biblical Institute

Professor of Old Testament Interpretation and Hymnology

WILLIAM HENRY HERTZOG, A.B., B.D.

Baker University
Drew Theological Seminary
New York University

Professor of Rural Leadership

EVERETT STETSON HAMMOND, AB., A.M., S.T.B., Ph.D.

Ohio Wesleyan University
Boston University of Theology
Illinois Wesleyan University

Professor of Historical Theology and Librarian



WALLULAH



Bailey

Blenkinsop

McNees

Ranton

Seniors

BAILEY, LESLIE B.

President of Student Body (3)
 President of Senior Class (3)
 Member of Glee Club (2) (3)
 Winner Lisle Biblical Language Prize (2)
 Pastor at Hubbard

BLENKINSOP, PERCIVAL M.

President Kimball Literary Society (2)
 Willamette Glee Club (1) (2) (3)
 President Kimball Glee Club (2) (3)
 Winner Rural Church Administration Prize (2)
 Pastor at Sherwood

McNEES, JOHN A.

President Student Body (3)
 Willamette "Bar W" Man
 Winner Rural Church Administration Prize (2)
 Pastor at Pratum

RANTON, ERWIN G.

President of Glee Club (1)
 Secretary of Kimball Literary Society (2)
 Vice President of Student Body (3)
 Pastor at Pleasant Home



WALLULAH

Middle Year



COTTON, EARL B. Willamina, Ore.

"Deep sighted in intelligence."



FORKNER, ROBERT A. Salem, Ore.

"So shines a good deed in a naughty world."



GREEN, PAUL F. Salem, Ore.

"A faithful and honorable man
Disdaining every sordid act and mean."



OFFICER, J. EARL Salem, Ore.

"Patience is a necessary ingredient of genius."



THOMAS, RALPH I. Turner, Ore.

"Conquering difficulties by daring to attempt them."



WALLULAH

Junior Class

BANFORD, CARRIE . . . Forest Grove, Ore.
Theology

BEEDLES, OWEN J. . . . Okanogan, Wash.
Theology

CROSS, HENRY R. . . . Portland, Ore.
Theology

MORROW, W. J. . . . Roseburg, Ore.
Theology

PIERSON, WALDO . . . Appleton, Wash.
Theology





Kimball Glee Club

THE GLEE CLUB of Kimball School of Theology has been engaged in an active season of preparation and public appearances. Under the excellent leadership of Professor Donald W. Riddle, a well balanced program has been developed. The Club has appeared in concerts at Dayton, Pratum, Livesley and the State Penitentiary and has received appreciative commendations. Percival M. Blenkinsop is president of the club and Mrs. Donald W. Riddle is accompanist and soloist.

Kimball School of Theology

KIMBALL SCHOOL OF THEOLOGY is the outstanding Christian leadership training school of the Northwest. The seminary was organized January 31, 1906, by Dr. Henry D. Kimball, and the building in which it was located was the gift of his wife, Mrs. Luella D. Kimball. It is located on the campus of Willamette University and the two schools co-operate in the exchange of courses but are wholly independent in business administration.

Already the school has passed the one hundred mark in enrollment. Many of these are Life Service students from Willamette University who are majoring in Religion. In view of the great need for Christian Workers in the West the growth of Kimball is heralded with much rejoicing.



WALLULAH

Kimball Specials



Rahskopf
Rosenkranz
Phipps
Wheelright

Roeder
Kershner
Wechter
Wax
Yamashita

Widman
Gatke
Jasper
Lee
Jaeger

Hoover
Starr
Schreiber
Hammond
Chapin

Bedford
Ellis
Roeder
Calhoun
Myers

Marey
Cook
Thompson
Brock



WALLULAH

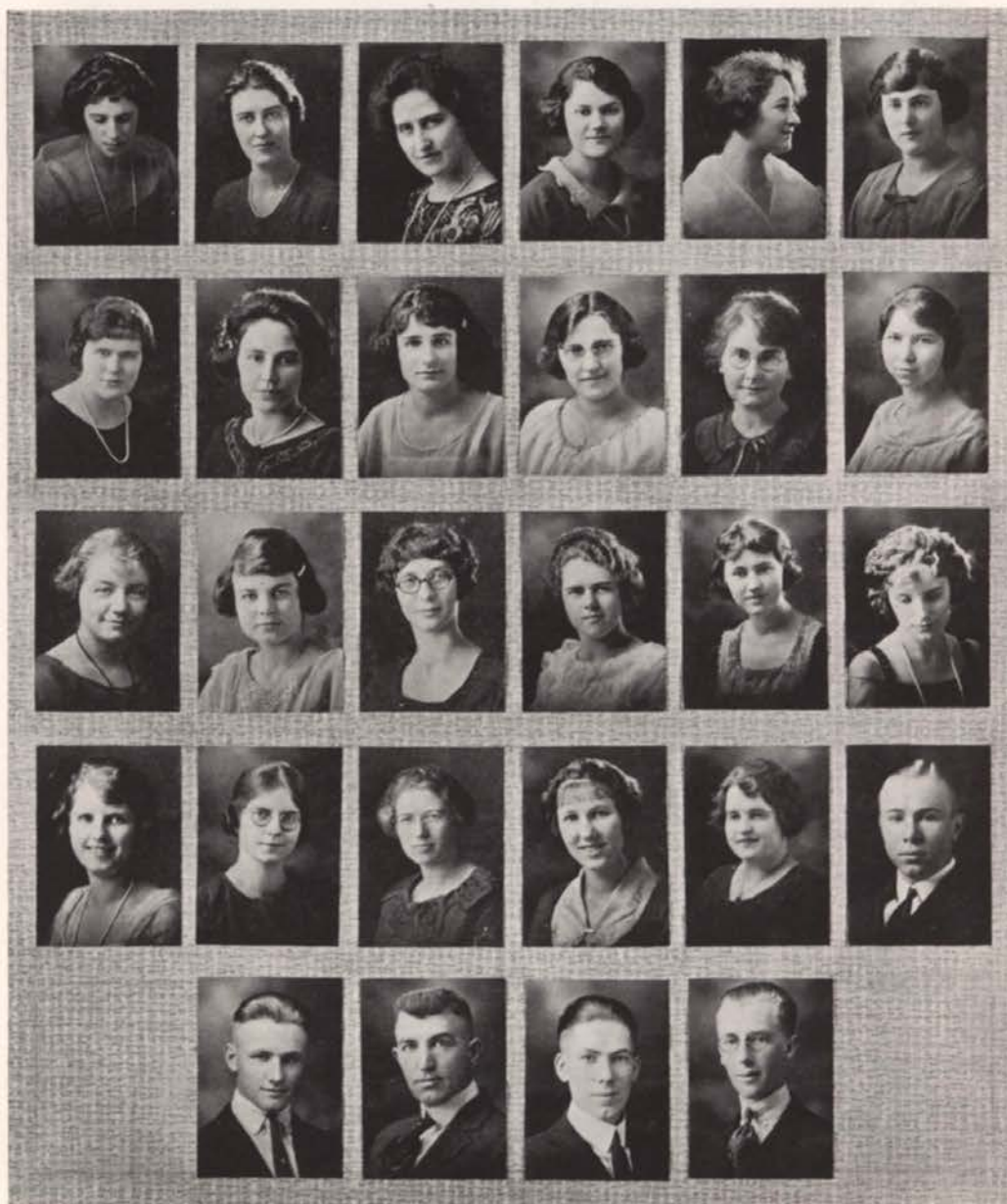

Cook
Bodle
Morton
Hoover

Hackler
Watts
Spaulding
Pridsy
Bailey

Ellis
Schreiber
DeYo
Parr
Chapman

Cooley
Smith
Pemberton
Zehner
Anderson

Flock
Von Eschen
Spatz
Billmeyer
Hicks

Mades
Marcy
Sibley
Samner





ATHLETICS

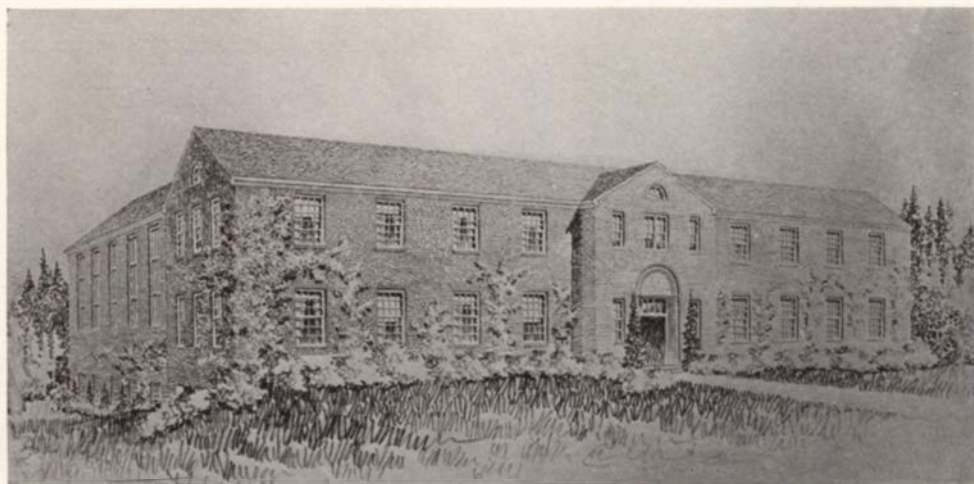

The New Gymnasium

THE most outstanding and immediate result of the Endowment Campaign is the new gymnasium. This edifice, which will fill a long-felt need on the Willamette campus, will be a strictly modern structure, costing \$70,000 and embodying all the best ideas in gymnasium building. Men's and women's locker rooms, a large basketball floor, classrooms, and modern equipment of the best kind will be included.

Work is already begun and the building will be ready for occupancy by next fall. The gymnasium is being built near the mill-race, in such a position as to be adjacent to the old Sweetland field, and also in position for the new athletic field, which is to be placed on the east end of the campus in the near future.

The basket-ball floor will be one of the finest in this part of the country, and, in addition to providing a place for basketball games, will provide a place for all University functions, which have been heretofore held in the society halls in Waller Hall, and have suffered from lack of space.



WALLULAH



COACH ROY BOHLER

Coach Bohler, at the end of his second year as mentor of Willamette University, still seems to be struggling with the jinx which marked his arrival here. In spite of this, however, he has worked on for the best interests of Willamette. He has put clean athletics above victories, and the hard-fighting teams of the last couple of years reflect his spirit. The success of the basketball tournament was largely due to his efforts.

ASSISTANT COACH SPARKS

As the handling of Willamette teams has become too great for one man, an assistant was added to the department this year. Leslie Sparks, an alumnus of Willamette, who has taken special work in coaching, was chosen for the position. He demonstrated his worth in the excellent way in which he handled the second team in football, and the Freshman basketball team. In this team he developed several men into varsity material.



WALLULAH



FOOTBALL SQUAD

Football



ATHLETIC MANAGER CAUGHLAN

After having served out the term of the athletic manager last spring, Caughlan entered upon his duties this year with a knowledge which has resulted in efficiency.

Caughlan is the last of the athletic managers of all sports. Under the new constitution, the work will be divided under a manager for each sport.



WALLULAH



CAPTAIN ZELLER

Zeller, this year, closed a very remarkable career in football at Willamette. Numbered among his achievements is four years of participation, during which time he has played in every game. He has had very little time taken out for injuries. He served as captain for two years. Willamette shall certainly miss his marvelous broken-field running and general all around play. Zeller would be an addition to any team.

CAPTAIN-ELECT PATTON

This sandy-haired youth from Forest Grove played his second year of varsity ball this season. He was shifted to left end, where he found his stride. He is eminently qualified to make a good field general next year.



WALLULAH



CONVERTING A GOAL

The Season of 1922

THE 1922 FOOTBALL SEASON was one of those heart-breaking ones which come to every institution at one time or another, and which can only be forgotten with the resolve to do better next time. Weight, experience, and an unbeatable "jinx" were all against the

Bearcats in the important contests.

In the initial game of the season the Alumni fell to the tune of 17-7. After the first quarter the game was slow on account of the poor condition



BAIN . . . Quarter

"Beanie" used his head to advantage in nearly every game of the season.

WHITE . . . Center

Bruce was a dependable passer and gritty pivot man.

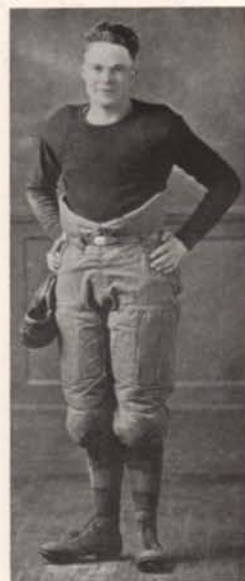

WALLULAH



TOUCHDOWN, WILLAMETTE

of both teams. Zeller showed up as the star of the game. The game had a few thrills in the line of an alumni defense on the first yard line and a blocked kick, which paved the way for the only alumni score.

The University of Oregon swamped the Bearcats, 37-0, in the next game of the season. The old Willamette fight was prominent throughout the contest and Willamette held the heavy and experienced warriors of the Lemon-Yellow for the whole first half to a single touchdown. Twice

Willamette threatened to score, once on a phenomenal run on an intercepted pass by Zeller, which was stopped almost on the goal line and again on an attempted drop-kick by Isham. In the last



CAREY End

Carey holds promise of developing into a strong man at end.



ISHAM Half

This fleet-footed half surprised many larger opponents with speed.



WALLULAH



CHEMAWA 7, WILLAMETTE 52

half Oregon scored four touchdowns, two of which were in the last three minutes on a fumble and a blocked punt.

Linfield was the victim in a practice game, which the Bearcats won, 26-0, and used in trying out new men and in perfecting an offense. This was Linfield's first football game for fifteen years and they proved themselves worthy opponents. In another year or two they will be a factor to be reckoned with. The Chemawa Indians next succumbed to the Bearcat's attack in a contest which ended 52-6. The thriller of the game was a fifty-yard run on an intercepted pass by Bryson, Indian half, for a touchdown.

The most heart-breaking



ALLEN . . . Tackle

Allen was a hard loser in any game. His weight added strength to the team.

SHERWOOD . Full, Guard

Sherwood proved a valuable utility man in backfield or on the line.



WALLULAH



CRAMER AROUND RIGHT END

game of all was that against Whitman, which the Bearcats won and then lost in the last quarter, 9-7, when they mistook the linesman's whistle for the referee's and allowed a Whitman runner to slip over for a touchdown. The contest was hard fought throughout. Whitman scored a field kick in the first quarter. Willamette took the offensive after that. By numerous penalties, Willamette was kept from scoring until the third quarter, when a poor punt opened the way for a touchdown on a thirty-yard run by

Zeller. During the fourth quarter, Whitman opened their bag of tricks and finally put over the winning score.

Close on the heels of the defeat by Whitman came another by Pacific, the second



CRAMER . . . Full

This boy is a hard plunger. He should go great another season.



STOLZHEISE . . . Tackle

Stolzheise was a valuable man on the line—always on the alert. Watch him next year.



WALLULAH



STOPPED ON SCRIMMAGE LINE

one in fifteen years. This time Pacific humbled the Bearcats 20-6 in a game in which Willamette seemed unable to cope with the Badgers' trick formations and fast play. In the first quarter Willamette rushed the ball down the field for a touchdown. After that Pacific opened up with a series of tricks and soon evened the count. Then Willamette nearly scored on a thirty-yard pass, but failed to put the ball over. Pacific gained two more touchdowns before the final gun sounded.

Before the season ended the Bearcats again white-washed Linfield—this time 36-0 on their own field. This game was a repetition of the first, with the result at no time in question. Piling up a score



BIRD End

Bird was handicapped with injuries, but made good in games he played.

HUSTON Guard

Huston found his chance as a substitute and made good on the line.



WALLULAH

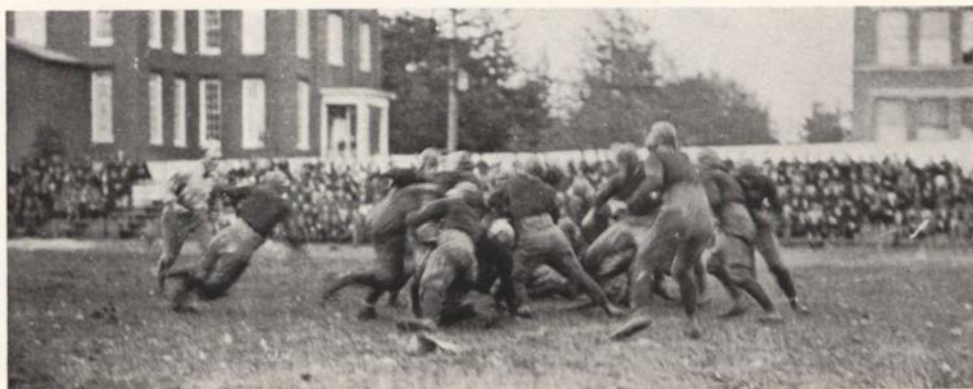

BUCKING IT THROUGH TACKLE

was the only concern of the Bearcats. The last game of the season was lost, 9-0, to the College of Puget Sound in a sea of mud. The advantage of weight on the muddy field was one of the deciding factors. The first score was on a safety after a blocked punt. Willamette then carried the ball down the field to the eleven-yard line, when an intercepted pass and a ninety-yard run by Parker, the C. P. S. half, finished the scoring of the game with a touchdown. The second was a grind in which C. P. S. used

its weight in pushing the ball down the field, and Willamette, not being able to punch the line, resorted to end runs and passes. On one of these, Zeller made an eighty-five yard run, and was prevented from making a touchdown only by being forced to step out of bounds when a few yards from the goal line.



Thus ended the season of 1922. Bohler found plenty of green material to work with during the season, but inexperience and lack of weight handicapped his men in nearly every game. Captain Zeller was outstanding for his individual work during the season. In one game he made three runs—one 45 yards, one 60 yards, and another 80 yards

JONES Guard

Max was a heavy man, and his football experience added strength to the line.



WALLULAH

for touchdowns. The squad will lose Zeller, Bain and White. The rest of the men are expected back. With the experience of the season just passed behind them, the prospects for next year may be viewed with hope.

A heavy schedule—in fact, the heaviest Willamette has ever attempted—will be played. Coach Bohler has arranged for the Bearcats to meet the University of Washington at Seattle, the University of Oregon at Salem, Whitman College at Salem, Pacific University at Salem, and College of Puget Sound at Tacoma. Games with Oregon Agricultural College at Corvallis and University of Idaho at Moscow are still pending. Other games with Linfield, College of Idaho, and smaller schools, may be added.

A supreme effort will be made to put a strong Bearcat team in the field next fall. The fullest co-operation of the new athletic council has been pledged to assist in that direction, and, with the addition of the new gymnasium and equipment, athletes of experience should be attracted.

FOOTBALL SCHEDULE

Willamette	12	Alumni	7
Willamette	0	Oregon	37
Willamette	26	Linfield	0
Willamette	52	Chemawa	6
Willamette	7	Whitman	9
Willamette	6	Pacific	20
Willamette	36	Linfield	0
Willamette	0	C. P. S.	9



OVER THE LINE





BASKETBALL SQUAD

Basketball

A RECORD of thirteen straight defeats is not a disgrace when it is accompanied by such a fighting spirit as that which marked the work of the Bearcat squad this season. Lack of experience and weight removed any chance of developing a winning combination. With Logan and Patton as the only men of experience, Bohler labored to develop from the host of green material men of sufficient strength to make a winning combination.

As far as fight went, Willamette measured up to the standard of any of its opponents — fight which was maintained in every game of the season in the face of the most hopeless odds. Only the superior shooting ability of opposing teams caused the score to indicate such one-sided results.

The first game of the season was with Oregon Agricultural College. This team, with two All-Coast men, and four letter men, took the Bearcats



WALLULAH

into camp at the small end of a 38-19 score. This was a good start against one of the strongest teams in the conference.

When the Whitman team came, the Missionaries were doped to win easily, but the Bearcats upset the dope. Whitman was given a fight which it will not forget soon. The Bearcats rallied again and again, but could not quite make the grade. The game was more even than the score of 29-18 would indicate.

After throwing a scare into the camp of the Vandals by keeping at the long end of the score for the first ten minutes, the Bearcats lost out. Fox, Idaho captain, had his rabbit foot with him, and garnered shots from all parts of the floor for an individual score of 30 points. The final score was 49-13.

The University of Washington came next. Weight and skill were all with the Huskies, and they won, 42-16.

Because of his speedy work, Patton was shifted to forward as a running mate for Captain Logan. These men worked well together, and the shift strengthened the lineup materially. However, it was not strong enough to beat the fast, rangy Pacific five, who won a 19-18 victory. Willamette held the lead until just as the gun sounded a long shot connected with the Pacific basket.

The trip north was a disastrous one. Stolzheise was unable to go, and Shepard and Jones, who looked good at the first of the season, were declared ineligible because of scholastic standing. However, Bohler took several Freshmen along, with the idea of developing them. In the process, Multnomah walked on the Bearcats, 48-18, and Whitman twice overcame them, 30-13 and 39-28. Idaho again took the Bearcats' measure, 62-23, and Washington State College, after defeating Willamette with second string men in Salem a week before, 33-11, repeated, this time 35-17. Gonzaga piled up 37 marks on the scoreboard against the Bearcats' 17.

CAPTAIN LOGAN Forward

"Vic" Logan proved himself a fighting leader in a season of hard luck. This Eastern Oregon bunch-grasser has made good by ranking among the best scorers in the conference. He should be in rare form next year.



WALLULAH

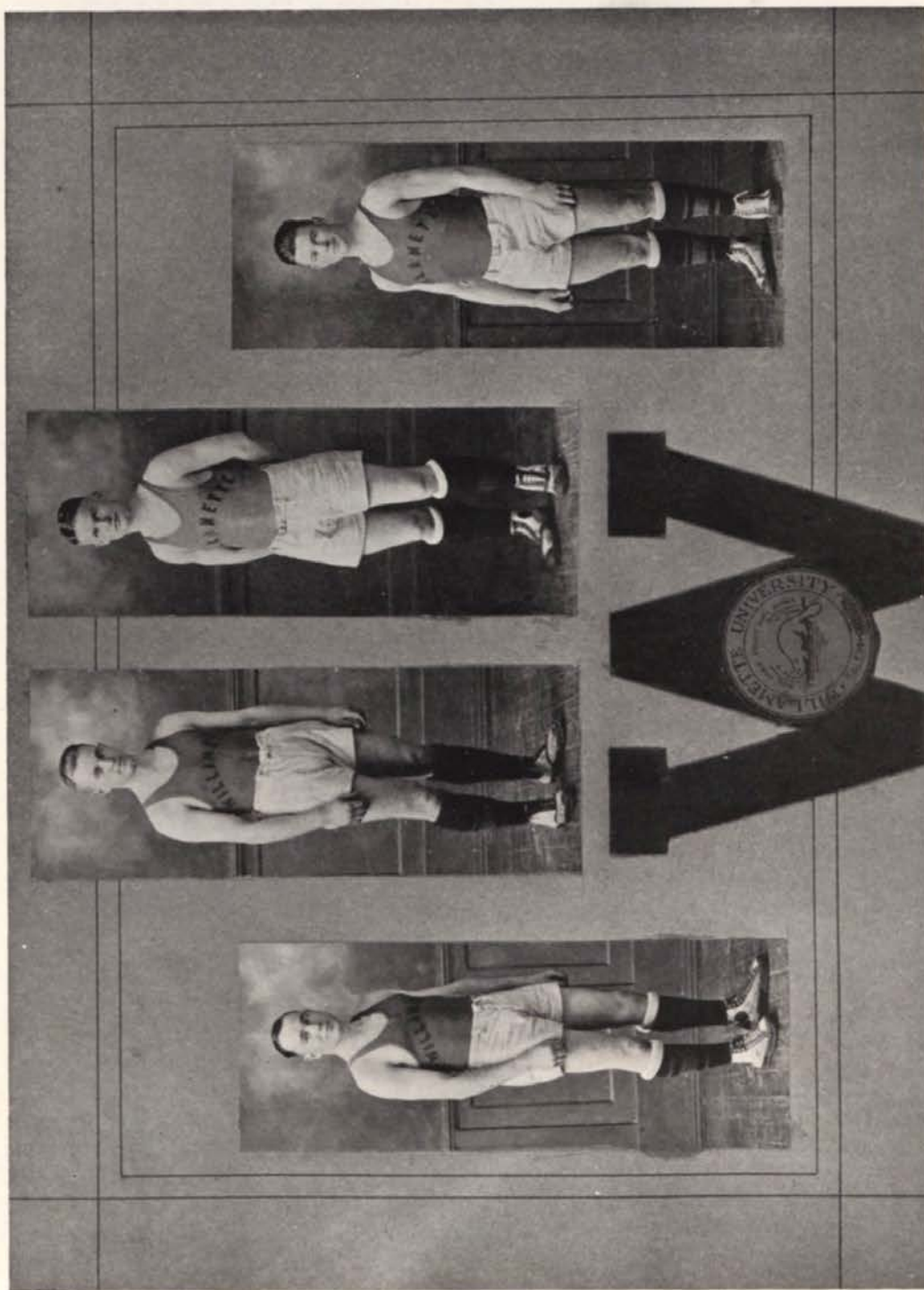

STOLZHEISE

EMMEL

PATTON

CAUGHLAN

WALLULAH

The final Pacific game was a fight from beginning to end, with the score close and the winner doubtful. The Bearcats had a grim determination to win, and they fought gamely and well. However, Balcom of Pacific, converting 11 out of 13 fouls, won the game for the Red and Black. Willamette excelled in floor work, but could not convert the fouls. Within the last three minutes the score was 19-all, but Pacific, by a field basket and two fouls, made it reach 23 to 19 in their favor.

In the unlucky thirteenth conference game, Oregon handed the Bearcats a lemon in the shape of a 61-20 defeat. This may have been in revenge for the defeats of last year, when Willamette made Oregon take the cellar in conference standing. This year Willamette holds that place undisputed.

Next season will see the same team in suit—a team of veterans whose spirit thirteen defeats could not daunt. A much different standing is anticipated.

BASKETBALL SCHEDULE

O. A. C.	38	Willamette	19
Whitman	29	Willamette	18
Idaho	46	Willamette	13
U. of W.	42	Willamette	16
O. A. C.	29	Willamette	13
Pacific	19	Willamette	18
W. S. C.	33	Willamette	11
Multnomah	48	Willamette	18
Whitman	30	Willamette	13
Whitman	39	Willamette	28
Idaho	63	Willamette	23
W. S. C.	35	Willamette	17
Gonzaga	37	Willamette	17
Pacific	23	Willamette	19
Oregon	61	Willamette	20



WALLULAH

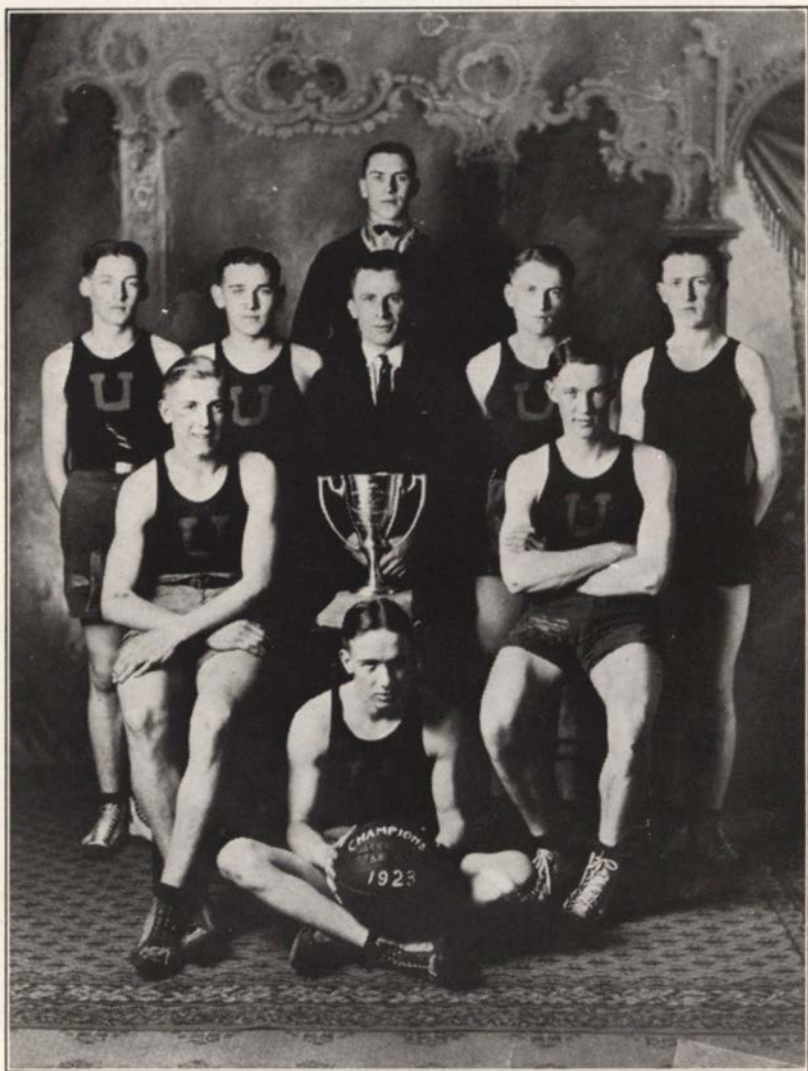

UNIVERSITY HIGH SCHOOL
STATE CHAMPIONS



WALLULAH



DISTRICT CHAMPIONS ASSEMBLED

State Basketball Tournament

THE 1923 State Basketball tournament was the most successful held so far. Eight fast, hard, clean games of high-class basketball, any of which might have been a championship game, came to a climax when the University High team of Eugene carried off championship honors by defeating Astoria, 28-25.

The teams coming from The Dalles, Astoria and University High were all of championship caliber, but the southern team, with two players only fifteen years old, showed the most consistent form in breaking up plays and in garnering in baskets from all points of the floor. They fought throughout and showed the result of good coaching combined with plenty of fight.

The championship game, between Astoria and University was a real thriller and the result was in doubt until the final gun had sounded. Four times during the game with the "Fighting Fins" the score was tied.



WALLULAH

Within five minutes of the end of the game the scoreboard showed 25-25, with both teams playing like demons. Then a foul shot made it 26-25. After this Astoria missed several shots which would have won the game, but just as the gun sounded Ridings of University High dropped in a basket and the game ended, 28-25.

ALL-STATE TEAMS

First Team			Second Team		
Westergreen	Astoria	F	Mann	The Dalles	
Ridings	University High	F	Kuminki	Astoria	
Bradley	University High	C	Okerberg	Salem	
Powers	University High	G	Patterson	Salem	
Williams	Medford	G	Anderson	Astoria	

PRELIMINARY

Salem 56; Athena 33

Salem	}	Salem 39-22	}	U. High 37-23
Joseph				
U. High	}	U. High 35-33		
The Dalles				
Medford	}	Astoria 32-28	}	Astoria 30-22
Astoria				
Myrtle Point	}	Myrtle Point 20-16		
Tillamook				

FINALS

University High 28; Astoria 25



WALLULAH



BASEBALL SQUAD

Baseball

IN THE 1922 BASEBALL SEASON Willamette showed up well, taking five out of eight games by decisive scores. All three of the games lost were to teams which had been previously beaten, but who managed to scare up enough horseshoes to pull them out on top of the second game.

The season had a bad opening in a loss to Albany 9-4. Both teams played poor ball and showed first season form.

The next game against Pacific showed more baseball and resulted in a Willamette win 5-1. Ashby showed good pitching form and two double plays by the Willamette infield were the features of the game.

Linfield threw a scare into Willamette when in the ninth inning, with the score 5-0 in favor of Willamette and two outs already chalked up, they ran in three runs. Errors in the Bearcat infield were responsible for this, but they tightened up and the game ended 5-3.



WALLULAH

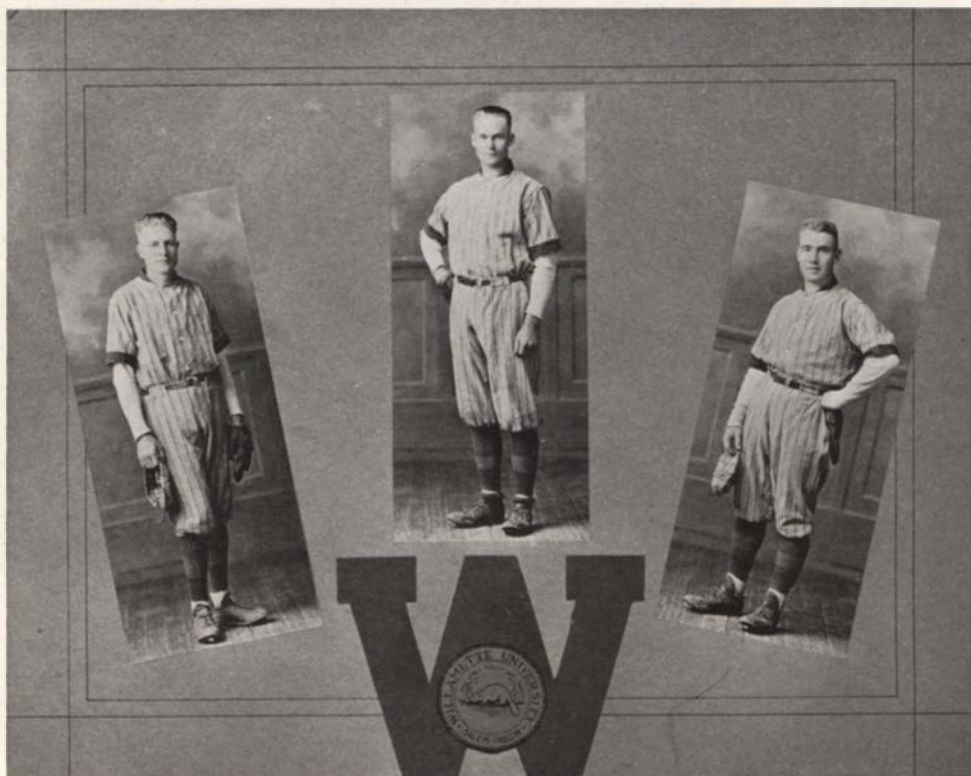

Ellis

Dimick

Isham

ELLIS Pitcher, Catcher

Captain-elect Ellis served equally well at both ends of the Willamette battery.

DIMICK Center Field

Captain Dimick was a consistent fielder and quite as consistent at the bat.

ISHAM Third Base

The way this young man handled himself around third was a caution. He was strong on the stick, too.



WALLULAH

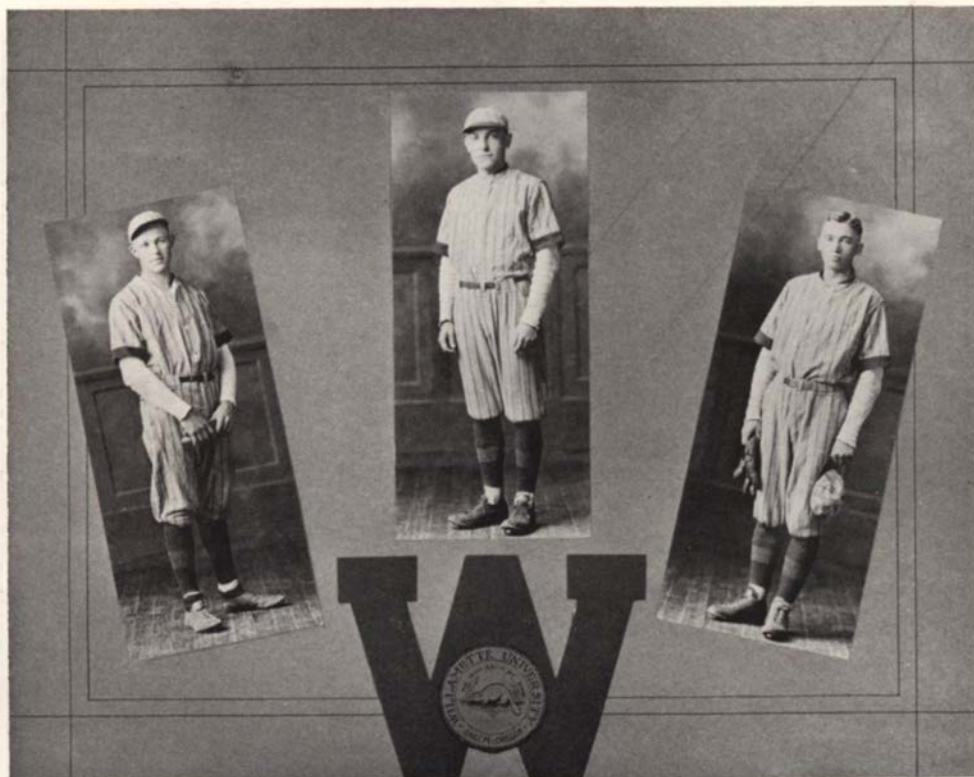

Ashby

Edwards

Robins

ASHBY Catcher

Bill proved himself to be a valuable addition to the pitching staff.

EDWARDS Second Base

Mike was there with the pepper in every game. His chatter on the field kept spirits high.

ROBINS Pitcher, Fielder

Johnny was an all-around utility man, serving his time in the field as well as on the mound.



WALLULAH

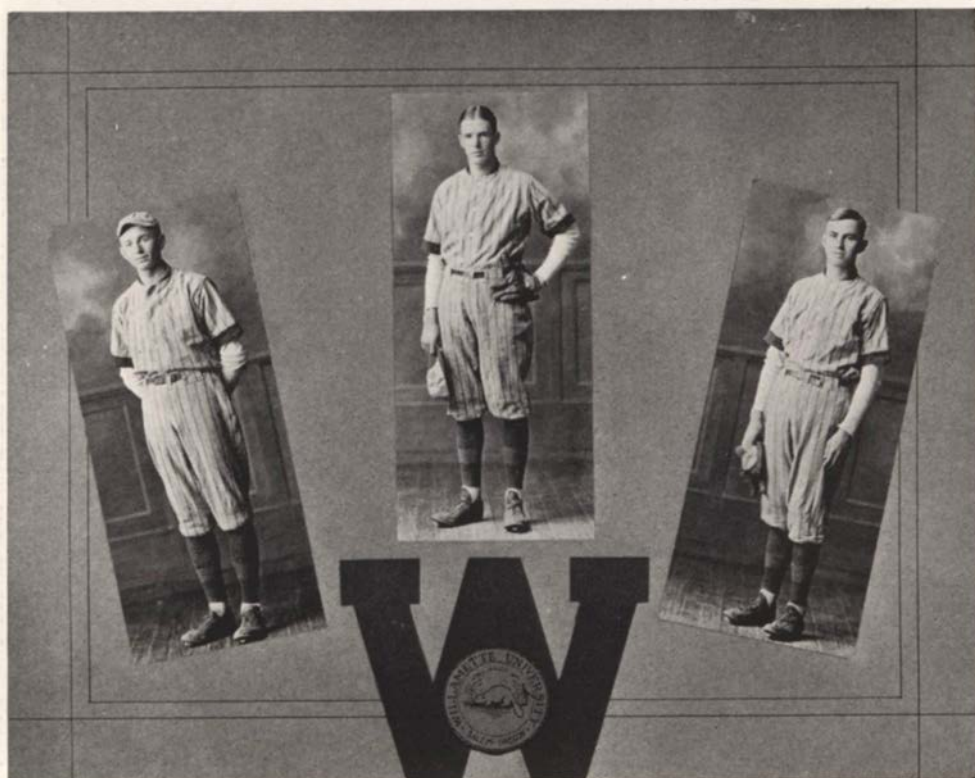

Gillet

Logan

Shepard

GILLET Right Field

Gilly covered a bad patch of ground in good style.

LOGAN Shortstop

Logan added another one to his list of athletic achievements by holding down short with credit.

SHEPARD First Base

Shep used his lanky build to advantage in stopping the high and low throws at first.



WALLULAH

Chemawa was the next victim, 2-1. In a pitching duel which lasted through eleven innings, Ashby proved himself once more, and the game ended in favor of Willamette.

Albany next fell under the Bearcat attack, 4-2. The first score of the game came from a home run by Isham, over center field. This was the only home run of the season, and started a scoring which did not end until the Bearcats had won the game.

The Pacific game was a winner on Bearcat fight and last inning rally. At the beginning of the seventh the score stood 6-2 in favor of Pacific, and both teams going good. In the seventh three walks and a hit gave the Bearcats three tallies. In the ninth, four more runs were scored and the game ended 9-6.

In the next contest, Linfield won 7-2. Weak hitting and fielding on the part of the Bearcats was responsible.

Willamette returned to early season form in the Chemawa game and lost, 6-5. A rally in the ninth gave the Bearcats five runs, but not enough to win.

The prospects for the coming season are very good, as practically all of last year's letter men are in school, and the Freshman class has brought in some very promising and experienced baseball men. Some of last year's regulars will have to scramble for their places.

The year's schedule as planned included games with the University of Oregon, Pacific, Linfield, Chemawa, and Mount Angel, with the possibility of more games. Baseball at Willamette has staged a comeback that we hope will last.

BASEBALL SCHEDULE

Willamette	4	Albany	9
Willamette	5	Pacific	1
Willamette	5	Linfield	3
Willamette	2	Chemawa	1
Willamette	4	Albany	2
Willamette	9	Pacific	6
Willamette	2	Linfield	7
Willamette	5	Chemawa	6



WALLULAH



TRACK SQUAD



Track

CAPTAIN POLLOCK

Dean Pollock, captain of the track squad, was easily the outstanding man of the season. In the non-conference meet Dean won three first places in the 100 yard dash, 220 yard race, and the high jump as well as taking second in the broad jump. He was high point man for Willamette in nearly every meet.



WALLULAH



POLLOCK AND ZELLER FIRST IN 100

THE 1922 TRACK SEASON had a poor send-off in the relay meet held at the University of Oregon on April 15. Due to a misunderstanding, only a part of the track team was taken along. To add to this, in the two-mile relay the team was not called from the dressing room, and lost their chance. However, the team managed to scrape up fifteen points, while Pacific won in the B division with forty-five points.

The next track class of the season was with Chemawa, in which the Redskins were scalped most cruelly. Six



LOGAN

"Vic" was a sure winner in distances.

VINSON

A valuable man in pole vault and hurdles.



WALLULAH



ZELLER QUALIFIES IN 220

men made letters in this meet. Chemawa was hopelessly snowed under, Willamette men taking first in every event except the shotput and discus. As a workout it was good, but was not much of a track meet. Logan's run of the mile, half the way in bare feet, deserves mention. After stopping twice to fix his shoes, he discarded them and ran "a la" small boy, winning easily in spite of stops.

The Bearcats showed their goods in the non-conference meet held on Sweetland field. At the end of the meet, Willamette had 66 points, Pacific 40½, Linfield 30, and



ASHBY

Bill did stellar work in the weights.

STREVEY

Jumps were this man's specialty.



WALLULAH



POLLOCK WINS 220-YARD DASH

Chemawa 27½. In this meet Willamette took 8 firsts, 6 seconds, 2 thirds, and 4 fourths.

In a dual meet with Pacific, the Badgers were overcome by a narrow margin of 64-67. Willamette took 9 first places, of which Pollock was responsible for four and Logan three. Logan ran three distance races, a total of three and one-half miles, and placed first in all of them.

The prospects for the 1923 season are bright since all of the letter men, with the exception of the star sprinter and captain, Pollock, are back.



VINSON

Jack, like his brother, made good on hurdles and pole vault.

PERRINE

Lyle was a promising man in the 440 and distances.



WALLULAH

In addition to these men, a number of athletes have appeared from the Freshman class, who are making strong bids for places on the squad. With these things in view, the meets with Pacific, Linfield, and Chemawa, as well as the non-conference meet, should give Willamette a chance to continue her record of the last year.

TRACK SCHEDULE

SUMMARY OF MEETS

Willamette	76	Chemawa	34
Willamette	67	Pacific	64

NON CONFERENCE MEET

Willamette	66
Pacific	40 ½
Linfield	30
Chemawa	27 ½



ON THE HURDLES



Tennis



Moodhe

WILLAMETTE UNIVERSITY, after a record of eight victories and no defeats, holds undisputed title as champion of the Northwest. Numbered among those overcome are Oregon, Oregon Agricultural College, Idaho, and Washington State College.

Moodhe, a player of years' experience, has been for the last two years individual collegiate champion of the Northwest with a record of no defeats in four years' participation in collegiate tennis. Doney, another four-year man, could not show as good a record, but he is one of the most brilliant players ever seen in action on the Willamette courts. Huston, although this was his first year, showed his metal in winning a major-

ity of his matches during the year and has earned himself a place in tennis circles.

The first meet of the season was against the University of Oregon, resulting in a three-to-two victory for the Bearcats. This was a hard-fought meet, lasting from 11 in the morning until 7 in the evening. The longest match of the day was between Moodhe and Smith, which lasted from 11 A. M. until 2 P. M., Moodhe winning, 3-6, 7-5, 9-7.

Washington State College next fell under the slashing attack of the Bearcats, 4 to 1. "Nibs" played in his usual form. Doney and Huston played a steady game.

The Varsity showed superiority over O. A. C. in the next match, 3 to 2. The Willamette men were hampered by dirt courts, but won in spite of that. Albany was met the same week and easily defeated, 3 to 0.

The Northern trip resulted in excellent returns in defeats handed out to the University of



Doney



WALLULAH



Huston

Idaho, Washington State College and Spokane Athletic Club. This latter was the hardest meet of the season.

A unique precedent was set when, on account of rain the preceding day, but the University of Idaho and Washington State College were met and defeated in a single day. The Vandals were snowed under in straight sets, only being able to get seven games in six sets. That same afternoon Washington State College was met and defeated a second time this season, 2 to 1. The Spokane Athletic Club fell, 2 to 1, after a hard struggle.

The last meet of the season resulted in white-washing O. A. C. 5 to 0. Huston won the first match after a hard fight, 10 to 8 and 6 to 2. Moodhe won on straight sets, giving him clear title to individual collegiate Northwest champion. Doney staged a come-back and defeated his old rival, Maberly, in great style. Maberly had defeated Doney a number of times before and the first set went to him, 6 to 0. The second set was a battle royal.

Doney played with a brilliancy which he never before had exhibited, winning 9 to 7. He also annexed the last set 6 to 1. The Bearcats took the doubles and the fighting of Doney and Moodhe for the Cardinal and Gold was ended in a well-won victory—and with it undisputed claim to the Northwest Conference tennis title.

SUMMARY OF SEASON

Willamette vs. Oregon at Eugene — Moodhe defeated Smith 3-6, 7-5, 9-7; Williams defeated Doney 6-2, 6-1; Huston defeated Hayden 6-3, 6-3; Doney and Moodhe defeated Smith and Williams 4-6, 8-6, 6-2; Williams and Hayden defeated Doney and Huston 6-3, 7-5.

W. S. C. vs. Willamette at Salem — Moodhe defeated Heald 6-2, 4-6, 6-2; Doney defeated Korter 6-1, 2-6, 6-4; Webber defeated Huston 9-7, 6-2; Moodhe and Doney defeated Heald and Korter 6-2, 6-3; Moodhe and Huston defeated Heald and Webber 6-4, 3-6, 6-2.

Willamette vs. O. A. C. at Corvallis — Moodhe defeated Joy 8-6, 6-3; Maberly defeated Doney 6-2, 6-4; Kincaid defeated Huston 6-2, 6-2; Moodhe and Doney defeated Joy and Maberly, 8-6, 7-9, 6-1; Moodhe and Huston defeated Joy and Kincaid 8-6, 6-3.

Willamette vs. Idaho at Moscow — Moodhe defeated Hunter 6-0, 6-1; Doney defeated Harrington 6-1, 6-2; Moodhe and Doney defeated Harrington and Prescott 6-3, 6-1.

Willamette vs. W. S. C. at Pullman — Moodhe defeated Webber 6-3, 6-1, Heald defeated Doney 6-2, 7-5; Moodhe and Doney defeated Webber and Heald 6-4, 6-1.

O. A. C. vs. Willamette at Salem — Huston defeated Parnin 10-8, 6-2; Moodhe and Huston defeated Maberly and Kincaid 6-4, 6-1; Moodhe defeated Joy 6-3, 6-1; Doney defeated Maberly 0-6, 9-7, 6-1; Moodhe and Doney defeated Joy and Johnson 4-6, 6-4, 6-4.





The Mile

Inter-Class Rivalry

THE INTER-CLASS rivalry contest series is not yet completed. The latest available report as the Wallulah goes to press leaves the Seniors and Sophomores in a neck-and-neck race for the finish with Sophomores ahead. The Juniors are a length behind and Freshmen trailing. The standing up to May 24, as officially compiled, is:

Sophomores	20
Seniors	17
Juniors	12½
Freshmen	11½

The first event on the calendar of contests was the cross-country run. Only the Sophomores and Freshmen entered teams for the race, which was won by the second-year men by a good margin of points. Laird of the Rooks finished first, but his teammates did not place sufficiently high to support him.

The basketball series was won by the Senior class team. The Freshmen finished second, the Juniors third, and the Sophomores took fourth place. Due to the early season condition of the players, these games were exceedingly rough and showed poor basketball form. They served, however, to uncover several varsity prospects. The games were hotly contested and well attended.

Rodney Alden, with his oration, "The Hearts of Men," placed first for the Seniors in the oratorical contest. Merle Bonney was accorded second place for the Sophomores, and George Oliver, Junior, and Walter Lee, Freshman, placed third and fourth, respectively.

The Juniors proved dark horses in the Freshman Glee Contest. After placing third and fourth in the past two contests they came from behind this year and romped home with flying colors. Their song, "Dream On," was a serenade, and took first place with undisputed merit. The Seniors took second, the Sophomores third, and the Freshmen last. The silver clasp bearing the numeral of 1924 will be pinned to the Freshman glee pennant.



WALLULAH

The Freshmen walked away with the inter-class track meet by a score of 66 points. The Sophomores finished second with 25 points, the Seniors third with 14, and the Juniors last with 8. Stolzheise, a first-year man, was high-point man of the meet with a total of 17 points. Most of his points were won in the weights. Some splendid Freshman prospects were given an opportunity to prove their ability in this meet.

The debate series was won by the Sophomores after a hard struggle with the Seniors. The question discussed was, "Resolved, That the United States should establish a Federal Court with power to enforce its decisions for the adjudication of industrial disputes." In the first round the Freshmen team, composed of Warren Day and Victor Hicks, met defeat at the hands of Robert Forkner and Rawson Chapin, representing the Sophomores, while the Senior team, composed of Elmer Strevey and Grace Brainerd, were winning over Ethel Adams and Linden Martin, Juniors. In the final the Sophomores were victorious. All the decisions were by 2-to-1 verdicts.

The Juniors took the baseball title by defeating the Seniors 18-6 and Sophomores, who had previously defeated the Freshmen in the finals 8-4. Third place is yet to be settled between Seniors and Freshmen. This point together with the tennis results may decide the final standings.



ON YOUR MARKS



WALLULAH



FRESHMEN SQUAD

Freshmen Basketball

IF THE SUCCESS of a Frosh basketball team must be judged entirely by the number of games won, then the class of '26 did not have a brilliant success. But if, on the other hand, we judge a Frosh team by the material that it finds and develops for the more important Varsity squad, then we can say that the basketball team of the class of '26 was a decided success. Five of the Frosh players participated in Varsity games. Stolzheise won his letter, Erickson participated in games on the trip, and Hiday, Jones and Robertson played in at least two games. The Frosh defeated the Sophs 9 to 2; the Juniors, 13 to 11; but lost to the Seniors, 16 to 19, securing second place in inter-class basketball. The Green Cappers won 6 out of 11 games. Some of the outside teams which they played were Jefferson High of Portland, Salem High, Turner High, and Silverton High. Assistant Coach Sparks handled the squad.



WALLULAH



YELL KING LOCKWOOD AND CROWN PRINCE REHBOCK

Pell Leaders

UNDER THE able leadership of Yell King Lockwood and Crown Prince Rehbock the pep rallies at Willamette have been very successful. The Freshman bonfire last fall was a pep-raiser and the excursion to Pacific University was put over in good style.

King Lockwood deserves especial mention for his organizing the "Cubs," which have begun to serve efficiently at rallies, games, and other student activities.



WALLULAH



SONG QUEEN SADIE

SONG QUEEN SADIE

SONG QUEEN SADIE PRATT has led the Willamette singing very ably throughout the year. At "Singing Willamette," no position is more important than the Song Queen. It is she who must keep the singing spirit alive and Sadie has done this well.



WALLULAH



Willamette Cubs

<i>President</i>	Donald Lockwood
<i>Vice President</i>	Donald Rehbock
<i>Secretary</i>	Charles Nunn
<i>Treasurer</i>	Joe Nee

Ex-Officio:

Verne Bain	Fred Patton
Bruce White	Oury Hisey
Albert Logan	James Caughlan
Harold Isham	

THE WILLAMETTE CUBS established themselves on the campus January 1, 1923, for the purpose of maintaining the general campus friendliness and greeting and entertaining visitors in a very unique and systematic manner. The occasions in which they are most active are during varsity athletic games, the annual high school tournament, and Junior Week-end. Freshmen and Sophomores compose the membership, except higher officers and ex-officio advisors.



WALLULAH



"W" Club

MEMBERS—1922-23

Football —

Allen
Bain
Bird
Carey
Cramer
Ganzans
L. Huston
Isham
Medler
Patton
Sherwood
Stolzheise
W. Vinson
Zeiler

Basketball —

Caughlan
Emmel
Logan
Patton
Stolzheise

Baseball —

Edwards
Ellis
Ganzans
Gillet
Isham
Logan
Medler
Shepard

Track —

Ford
Logan
Medler
Strevey
J. Vinson
W. Vinson

Tennis —

E. Huston



WALLULAH

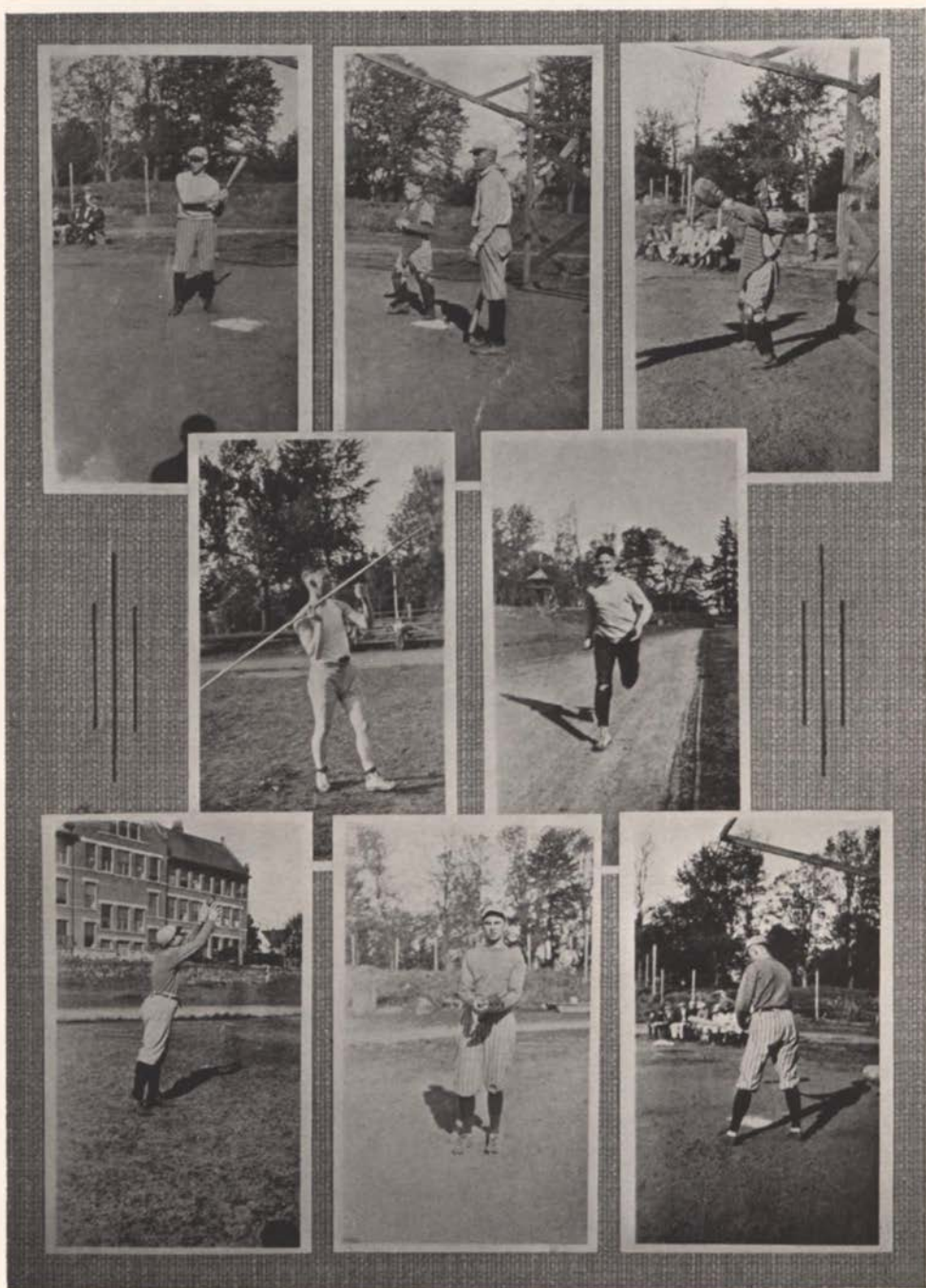



STUDENT ACTIVITIES

WALLULAH

SPRING FETES



WALLULAH



Queen Emma 1

and

Maids Lorlei and Eva



WALLULAH



WALLULAH

Program

FRED PATTON, *Manager*

Friday, May 5th

9 - 11:00 A. M. —

Registration, Chresto Hall

11:30 A. M. —

Ringling of Historic Victory Bell

12:00 M. —

Picnic Dinner

1:30 P. M. —

Address of Welcome, President Doney
Coronation of Queen Emma I, James Crawford, Master of Ceremonies

3:30 P. M. —

Baseball — Chemawa vs. Willamette

8:00 P. M. —

Junior Play, "*It Pays to Advertise*"

Saturday, May 6th

6:30 - 9:30 A. M. —

May Morning Breakfast served by Y. W. C. A.

9:45 A. M. —

Tennis Tournament — Washington State College vs. Willamette

1:30 P. M. —

Freshman Green Cap Stunt

2:00 P. M. —

Freshman - Sophomore Tug-o'-War

2:30 P. M. —

Track Meet — Chemawa vs. Willamette

8:00 P. M. —

Junior Fete



WALLULAH



WALLULAH



"It Pays to Advertise"

Presented by Junior Class, May 5, 1922

CAST

Mary Grayson	Pauline Remington
Johnson	Elton Von Eschen
Comtesse de Beaurieu	Sadie Pratt
Rodney Martin	Elmer Strevey
Cyrus Martin	Verne Ferguson
Ambrose Peale	Leon Jennison
Marie	Helen McInturff
William Smith	John Brougher
Donald McChesney	Everett Lisle
Miss Burke	Bernadine Hobbs
Ellery Clark	Cliff Berry
George Bronson	Francis Kinch
Mrs. Martin	Mary Elizabeth Hunt
Katherine Martin	Pauline Rickli
Jennie Rogers	Ruth Bedford
J. Fred McGrew	<i>Director</i>
Francis Kinch	<i>Manager</i>





JUNIOR CLASS WINNERS

Freshman Glee

ONE of the richest of Willamette's traditions and memories is yearly perpetuated in the annual Freshman Glee. Originating fifteen years ago, this contest has continued, bringing with it Willamette's glorious heritage of songs, to tie the hearts of her loyal subjects closer to that of their Alma Mater.

The contest of this year was a hard fought battle which resulted in the class of 1924 with its song — "Dream On" — taking the laurels, while 1923 ran a close second; 1925 and 1926 took third and fourth places respectively.



WALLULAH

"Dream On"

Words by Ruth Hill

Music by Kathleen La Raut and Mary Jane Albert

I

The stars are softly gleaming
In the shadows of the night,
The moon like glowing silver
Covers all with mellow light,
The world is resting peaceful
From the hurry of the day,
So now beneath your window
Do I sing to you and say:

CHORUS:

(Boys Sing)

Dream on, gently, pretty maiden,
Till the golden heart of you
Thrills with night-times silver beauty,
And your fairest dreams come true.

(Girls Sing)

Dream on, lad of old Willamette,
May the youthful heart of you
Thrill with life and love and glory,
And your fairest dreams come true.

II

The mill stream ripples onward
Through the mottled shade of trees,
The moon is wafted gently
By the golden evening breeze,
And making light the shadows
Dance the moonlight fairy beams,
They mingle with our music
And they harmonize your dreams.



WALLULAH



Co-ed Carnival

THE co-ed Carnival has become an annual springtime custom. Each woman's organization on the campus presents a stunt which is judged for beauty, cleverness and originality. A silver loving cup is awarded each year by a local firm to the winner. This year the honors fell to Lausanne hall. The picture of their stunt appears above.



1922 Commencement Exercises

Sunday, June 11 —

- 11:00 A. M. Baccalaureate Sermon, *President Carl G. Doney.*
- 3:00 P. M. Farewell Meeting of Christian Associations, *Cy Eakin.*
- 8:00 P. M. Sermon to Christian Associations, *Prof. James T. Matthews.*

Monday, June 12 —

- 6:30 A. M. Senior Breakfast.
- 8:00 P. M. Reception, *President and Mrs. Doney* —
to Seniors, Alumni, Trustees, Faculty and their guests.
Lausanne Hall.

Tuesday, June 13 —

- 10:00 A. M. Meeting of the Board of Trustees.
- 12:30 P. M. Student lunch on campus.
- 1:30 P. M. Steps to Waller Hall (class gift of Seniors) presented to University; drinking fountain (gift of Freshman class) presented to University.
- 2:00 P. M. Class day exercises.
- 7:30 P. M. Senior class play.

- 9:30 A. M. Senior procession leaves Eaton Hall.
- 10:00 A. M. Seventy-eighth Commencement —
Address by Bishop Shepard.
Conferring of Degrees by President Doney.
- 2:30 P. M. Meeting of Alumni Association.
- 6:30 P. M. Alumni Banquet.



WALLULAH

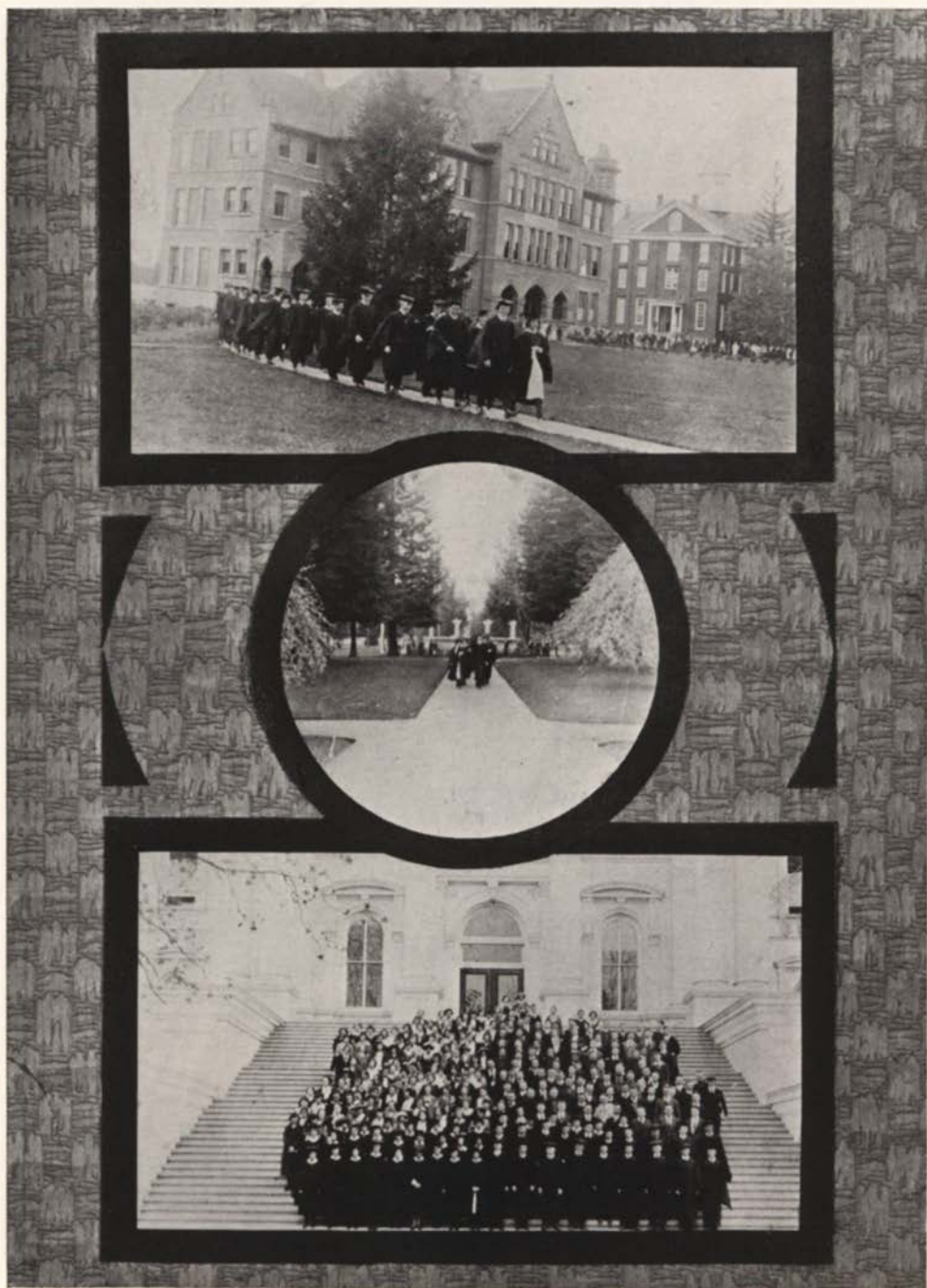

SENIOR CLASS DAY



WALLULAH



Platform



WALLULAH



The Forensic Council

FOLLOWING the outline as provided in the new constitution the Forensic Council was this year organized upon a new basis. The Councilman of the council was given supervisory powers over the management of debate and oratory with two assistants to serve as managers of men's and women's debate. Robert C. Littler was named chairman of the council, Merle Bonney manager of men's debate and oratory and Francis Kinch manager of women's debate. Mr. Kinch resigned in the middle of the year. Other members of the council were: Rodney Alden and Ruby Rosenkranz. Mr. Littler conducted, personally, the plans for the varsity debate trip.

Among the activities of the council were the successful staging of the eastern debate trip for the men's varsity, the entertaining of the state oratorical Peace Contest and the scheduling of debates for the women's varsity with University of British Columbia and University of California, which for outside reasons were canceled. Mr. Bonney deserves mention for the efficient way he handled inter-class forensics.

Wearers of the Bar "W"

Men's Debate —

Robert Notson
Robert Littler
Rodney Alden
Ward Southworth

Women's Debate —

Helen Hoover
Ruby Rosenkranz
Elaine Oberg
Violet Coe

Oratory —

Roy Skeen
Leland Chapin



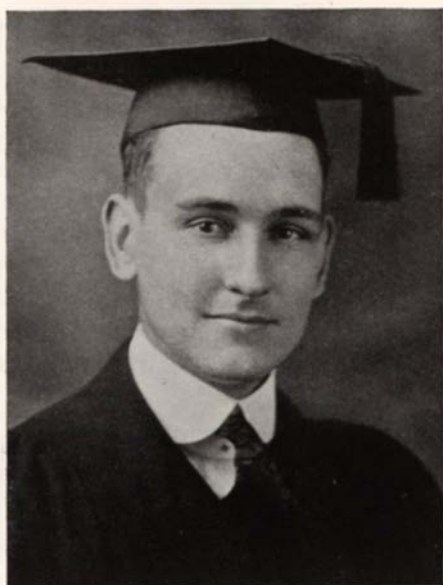

Roy Skeen

Oratory

OLD LINE CONTEST

IN WILLAMETTE'S first inter-collegiate forensic clash of the year, Roy Skeen, Bearcat orator, carried off honors for the Varsity in taking third place over the University of Oregon, Oregon Agricultural College, and twice as many other schools at the annual Old Line state oratorical contest at Albany. It does not discredit the six orators that fell below him to say that they were defeated by an able, eloquent speaker, nor does it detract from the glory of those two who were fortunate enough to place above him to add that they did so only after a close contest.

PEACE ORATORICAL CONTEST

LELAND CHAPIN represented Willamette in the Peace Oratorical Contest. He took third place. His oration, "The International Mind," easily placed first in composition. In delivery one judge rated him as low as possible against the unanimous verdict of the remainder, who placed him an easy second. Even so, Leland ranked within 5 points of Elmer Goudy, of Oregon Agricultural College, who placed first, and within less than one tenth of one per cent of George Owen, of Oregon, who took second place. A prize of \$75 went to Goudy for his oration, "The Pitfalls of Peace," and a prize of \$35 to George Owen for "The Higher Patriotism."



Leland Chapin





Professor Erickson, Coach

Debate

THE varsity debate team ended a season marked with victory and notable for the permanent forensic reputation and relations established. Five victories in six debates on the tour, which extended east to Chicago, south to Arizona and California, and north to Salem, is one result of the trip; two signed contracts for return contests and prospects of entering the recently formed Pacific Coast debate conference is another.

The squad was composed of Robert Littler, Robert Notson, Rodney Alden and Ward Southworth. The question debated on the trip was *Resolved, That the United States should enter the League of Nations*. Willamette upheld the affirmative throughout, which, by choice of all of the schools met, was the unpopular side of the question.

The first debate was to have been with the University of North Dakota on the Oxford no-decision plan, but had to be canceled because the snow-blocked passes in the Rocky Mountains delayed the team in reaching Grand Forks. Gustavus Adolphus College, at St. Peter, Minnesota, offered stiff resistance in the first clash, due to their familiarity and experience with the question, but Willamette took the decision on argument by vote of the critic-judge.

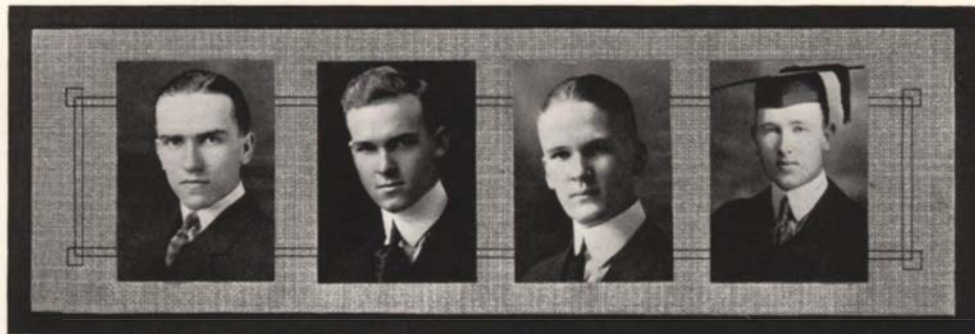

Littler

Notson

Southworth

Alden



WALLULAH

Lawrence College, at Appleton, Wisconsin, administered the first and only defeat which the Willamette debaters have experienced in two years. Experience in six previous debates was of great assistance to these men, who handled their case cleverly enough to win, 2 to 1. Wheaton College was an easy victim, and the Bearcat hot-air expounders were victorious.

The University of Arizona team was routed in their desert oasis at Tucson by a vote of 2 to 1. Arizona is a Delta Sigma Rho school and two of their team were post-graduates of wide debate experience.

The University of Redlands debate was something of a repetition of last year's performance, and the decision was the same — a 2 to 1 victory for Willamette. Redlands had previously won the collegiate championship of Southern California, and had been primed by their noted coach, Egbert Ray Nichol, for the Willamette contest. The debate was a battle royal, but the Willamette men defeated the Redlands men at their own strategy.

The last debate of the trip was with College of the Pacific at San Jose. The Pacific men had a good case, but the Willamette men were veterans at handling such cases from previous experience. The decision was 3 to 0 for Willamette. J. G. Emerson, coach of debate at Stanford, who judged the contest, remarked that he had seldom seen a team with such team work and pleasing delivery on the platform.

Two contracts are already signed for return appearances in Salem next year. University of Arizona and Lawrence College of Wisconsin have both agreed to terms. Probably of more permanent importance is the possibility of Willamette entering the Pacific coast debate conference, which has recently been formed by nine coast colleges. University of Washington, Washington State College and Whitman in the state of Washington; University of Oregon, Oregon Agricultural College and Reed College in Oregon, and University of California, University of Southern California and Stanford in California are already members. Reports from these schools indicate a friendly attitude toward the formal petition which is to be made by the Forensic Council at the conference meeting.

Prospects for next year insure hope for continued success. Coach Erickson who, during his two years of service, has had nine victories and one defeat chalked to his credit, will doubtless have charge of the team again. Notson, a three-year varsity man; Littler, a two-year letter man, and Southworth, a first-year man, will all return next year. With a nucleus for a strong squad W. U. may look to the future with confidence.



WALLULAH



"Come Out of the Kitchen"

Presented by the Junior Class, May 12, 1923

CAST

Burton Crane	Albert Geyer
Thomas Lefferts	Oury Hisey
Solon Tucker	Donald Lockwood
Paul Daingerfield	James Caughlan
Charlie Daingerfield	Charles Coryell
Randolph Weeks	Fred Patton
Olivia Daingerfield	Phyllis Palmer
Elizabeth Daingerfield	Irene Walker
Mrs. Falkner	Elaine Oberg
Cora Falkner	Ruth Hill
Mandy	Caroline Stober



Inter-Class Forensics

I NTER-CLASS FORENSICS this year produced some contests of merit. The oratorical contest was first to be held. Rodney Alden, representing the Seniors, placed first with his oration, *Hearts of Men*. Merle Bonney, sophomore, came second with his oration, *America's Need*. George Oliver, Junior, was given third with *Ideals of Democracy* as his theme. Walter Lee, freshman, was last with *The Call of the Black Man*.

The Sophomores captured the class debate title on the question *Resolved, That the United States should establish a Federal court with power to enforce its decisions for the adjudication of industrial disputes*. In the first round of the series the Sophomore team, composed of Robert Forkner and Rawson Chapin, defeated the Freshman team, composed of Warren Day and Victor Hicks, while the Senior team, composed of Elmer Strevey and Grace Brainerd, won from the Junior team — Linden Martin and Ethel Adams.

The Public Speaking Department

THE Public Speaking department has done well this year from the standpoint of plays and recitals presented. Under the direction of Miss Minna L. Harding, head of the department, two class recitals and four plays have been staged during the year.

Two productions were put on for the benefit of the Student Body. The operetta "Yanki San," written by Miss Harding, which has obtained widespread popularity, was staged under the personal direction of the author. The lead was taken by Mildred Strevey in the part of Yanki San. Jerome's "Passing of the Third Floor Back" was probably the season's biggest work, and ranks high in the scale of Willamette productions. Ruby Rosenkranz, Virgil Anderson and Martha Mallory took leads in the play.

Tarkington's "Tristing Place" and the "Southern Cinderella" were two other plays given by advanced students in the department. A number of individual recitals filled in the schedule, both with and without the co-operation of the music department.

The purchase of scenery for the stage, the quality of the productions and the reinstating of Theta Alpha Phi national dramatic fraternity rank as the achievements of the year.



WALLULAH

THE PRESS



163



WALLULAH



Collegian Staff

EDITORIAL

Helen Hoover	Editor
Mary Wells	Society
Ethelyn Yerex	P. I. P. A.

NEWS STAFF

Warren Day	Albert Geyer	Audred Bunch	Lowell Beckendorf
Clifford Taylor	Ward Southworth	Ruth Hill	Everett Lyle
Leland Chapin	Ruby Rosenkranz	Victor Carlson	Kenneth Wylie
Elsie Hop Lee	Paul Buckley	Roy Skeen	

MANAGERIAL STAFF

Gordon Kelso	First Term Manager
Edwin Thomas	Second Term Manager
James Caughlan	Assistant Manager
Edwin Thomas	Advertising Manager
Walter Nydegger	Circulation Manager



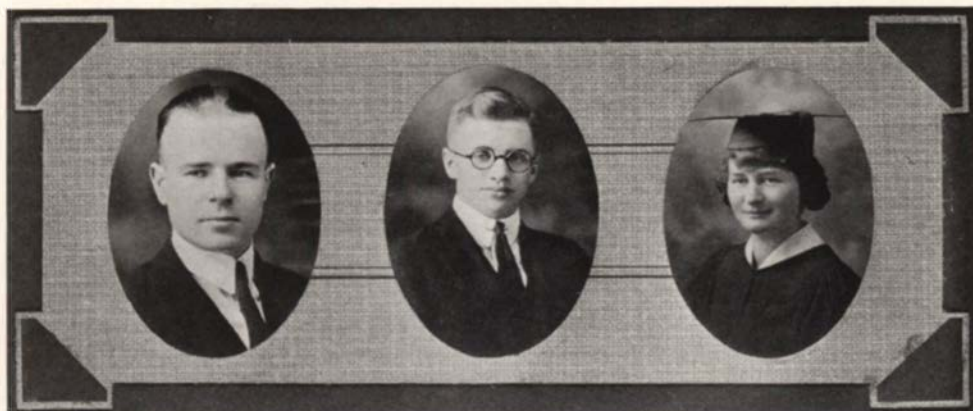

Kelso

Thomas

Hoover

The Willamette Collegian

TO PRINT the news of the campus in a veracious and attractive manner, has been the unpretentious endeavor of the Collegian during the past year. To a large extent, we believe it has succeeded.

There have been no attempts to revolutionize the paper, but there has been a consistent effort to evolutionize it, toward the highest standards of a student news organ. With this end in view, there have been taken steps toward relating the Collegian to the Department of Journalism of the University, because we believe that only with such a union can good journalism be secured for the paper. The newswriting class published one issue of the Collegian this year. It so happens that a large part of that class is working on the Collegian staff. It is hoped that in the future all members of the staff will have had journalistic training, and that the Department itself will have grown in scope and efficiency so that it will be adequate training for metropolitan journalistic work.

We would advocate the publication — next year, if possible — of a semi-weekly paper, which will tell news that is really new. The growth, both in numbers and variety of activities, of the student body, certainly warrants such an addition. The Collegian must improve with the student body, whose life it represents. With the loyal co-operation of the staffs this year, we believe that such improvement has been held.



WALLULAH



Wallulah Staff

EDITORIAL

Robert Notson	Editor
Ruth Hill	Associate Editor
Irene Walker, Caroline Stober	Art
Mary Wells, Audred Bunch	Classes
Oury Hisey	Athletics
Albert Geyer	Features, Snaps
Alice Wells	Organizations
Ethelyn Yerex	Student Activities
Pauline Remington, Esther Lemery	Department Assistants
Hulda Hagman	Typist

MANAGERIAL

Fred Patton	Manager
Oury Hisey	Assistant Manager
Orlo Gillet	Sales Manager
Donald Lockwood	Advertising Assistant



WALLULAH



Potton

Hill

Notson

*To Escape Criticism —
Do Nothing,
Say Nothing,
Be Nothing.*

—Elbert Hubbard.

The 1924 Wallulah

IN PUBLISHING the 1924 Wallulah the staff has tried to present a year-book accurate in its fact, inclusive in its material, and neat in its appearance. We have endeavored to retain the best features of past publications and to add to them different ones which we hope our readers will approve. Doubtless there are many points in which the book might be improved, but it embodies our best efforts. If our production invites your interest and commendation, we shall feel satisfied.

It is inevitable that, in the publication of a book of this kind, there should be some upon whom the main burden of the work devolves. Permit the Editor, therefore, to take this occasion to acknowledge the special services of Miss Ruth Hill, Associate Editor; Miss Mary Wells, Class Editor; Miss Caroline Stober, art work, and Mr. Albert Geyer, snaps, who devoted themselves and their time to the success of the book. In a like manner a special expression of appreciation is due Miss Margaret Legge, Mr. Dean Pollock, Mr. Carl Watts and Miss Carmelita Barquist for the work they contributed. Their work for the most part bears their signatures except the sketch of Professor Matthews, which was penned by Miss Barquist.



The Willamette Handbook

ONE of the most useful publications issued on the campus is the Willamette Handbook, which is yearly published under the auspices of the Willamette Y. M. C. A. and Y. W. C. A. The purpose of the publication is to present in a convenient form the most useful information about student and school customs, regulations, traditions, campus directories, yells and songs. The Freshmen especially find the handbook a source of invaluable information.

1922 HANDBOOK

Audred Bunch	Editor
Mabel Rentfro	Associate Editor
Elton Von Eschen	Manager
Elsworth Anslow	Assistant Manager





ORGANIZATIONS

WALLULAH

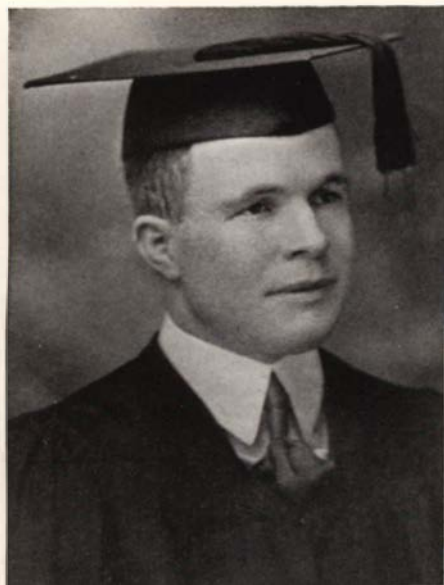

Bruce White



Verne Bain

The Associated Student Body

THE Student Body Administration, headed the first semester by Bruce White and the second semester by Verne Bain, accomplished a number of important pieces of work. Chief among these was the adoption of a new constitution by the Student Body which it is hoped will answer a long felt need in the ordering of Student Body affairs. The most striking features of this constitution are the creation of an Athletic Council, the delegation of more extensive power to the Executive Committee. The personnel of the Committee is to include a member at large from each of the four classes. A petition system of nominating Student Body officers was also instituted and the elections of this year were held according to the provisions of the new constitution.



WALLULAH



The Executive Committee

STUDENT BODY OFFICERS

Bruce White	First Semester President
Verne Bain	Second Semester President
Grace Brainerd	Vice President
Ruth Smith	Secretary
Albert Logan	Treasurer
Helen Hoover	Collegian Editor
James Caughlan	Athletic Manager

MEMBERS - AT - LARGE

Ruby Rosenkranz

Luther Cook

Robert Notson

FACULTY MEMBER

Frank G. Erickson



WALLULAH



The Washingtonian Society

THE WASHINGTONIAN SOCIETY is organized to boost Willamette in the state of Washington. Through its efforts the ranks of students from the Evergreen state have been steadily increased. The Society is composed entirely of students who have their residence in Washington. Their membership numbers nearly one hundred.

The Society performs a most useful function each year in promoting the Washingtonian banquet, which is held on February 22 to commemorate the birth of their great patron. This banquet is an outstanding date on the Willamette social calendar and one in which the entire student body always participates.



WALLULAH



WALLULAH



WALLULAH



P. W. C. A.

Esther Parounagian	<i>President</i>
Thelma Mills	<i>Vice President</i>
Eva Leadbetter	<i>Treasurer</i>
Mildred Drake	<i>Secretary</i>
Jenelle Vandervort	<i>Social Service</i>
Sadie Pratt	<i>Social</i>
Ethelyn Yerex	<i>Finance</i>
Edna Jennison	<i>Undergraduate Representative</i>
Ruth Smith	<i>Meetings Committee</i>
Alta Kerschner	<i>Bible Study Chairman</i>
Margaret McDaniel	<i>Industrial Chairman</i>
Faye McKinnis	<i>Seabeck Chairman</i>



WALLULAH



D. M. C. A.

Roy Skeen	<i>President</i>
George Oliver	<i>Vice President</i>
Elton Von Eschen	<i>Treasurer</i>
Ed Warren	<i>Secretary-Treasurer</i>
Clarence Oliver	<i>Deputations</i>
Leland Chapin	<i>Deputations</i>
Dwight Findley	<i>Community Service</i>
Oury Hisey	<i>Campus Service</i>
Luther Cook	<i>Missionary Committee</i>
Francis Kinch	<i>Bible Study</i>
Verne Bain	<i>Membership Committee</i>
Leon Jennison	<i>Social Committee</i>



WALLULAH



The Willamette Wesleyans

THE WILLAMETTE WESLEYANS are organized for the purpose of assisting Willamette students in preparing for Christian Service in America, by study and fellowship. The club meets every Wednesday noon at lunch to discuss problems relative to their life work. It is a live organization for live Christian workers.

SENIORS — Francis Kinch, Lloyd Waltz.

JUNIORS — Caroline Wilson, Violet Coe.

SOPHOMORES — Joe Nee, Le Roy Walker, Merl Bonney, Clarence Oliver, Lloyd Thompson, Robert A. Forkner, Forest A. Wax, Percy Hammond, Ernest F. Calhoun, Frederick R. Judy, Edna Schrieber, Stanley Emmel, Walter Nydegger.

FRESHMEN — Blanche W. Billmeyer, Royal Mumford, Ruth Wechter.

KIMBALL — Oliver J. Gill.

President, Le Roy Walker.

Faculty Member, Prof. Robert Gatke.



WALLULAH

LITERARY SOCIETIES

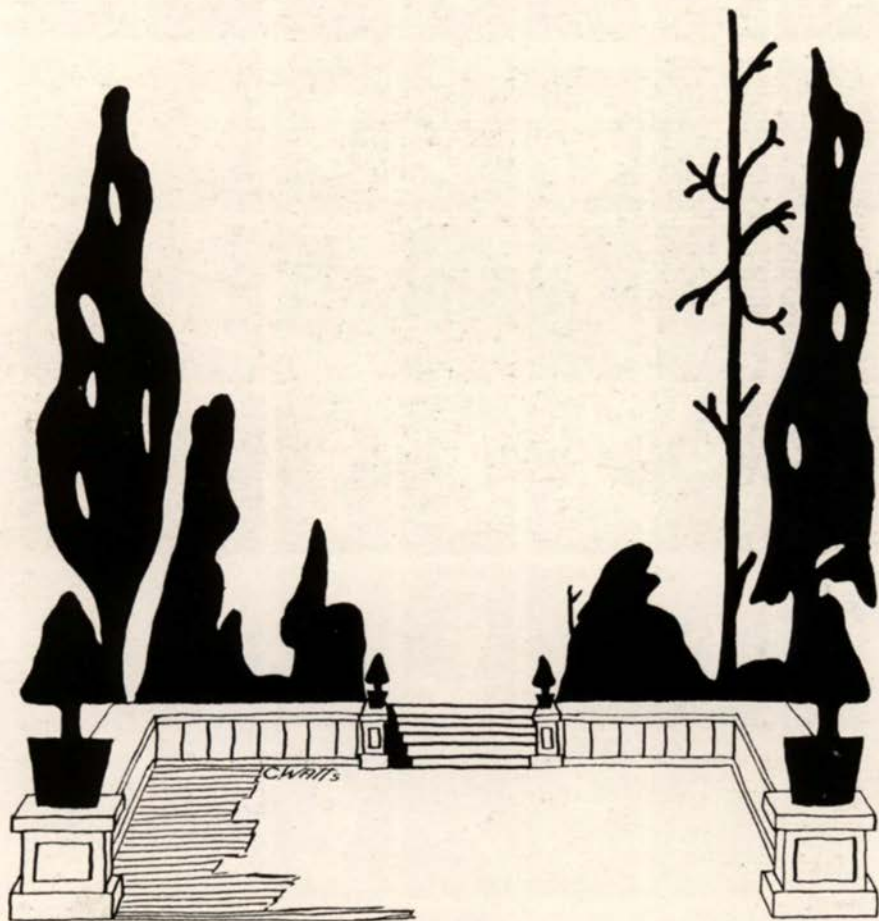

WALLULAH



Parounagian
Ledbetter
Yerex
Spence
Best
Nye
Bird

Harwood
Rickli
Sykes
Marsters
Palmer
Cook
Hansen

Findley
Rosenkranz
Hill
Reed
McKeehan
Pybus
McKittrick

Brainerd
McClintock
La Raut
Jones
Card
Malmsten
Bauman

St. Clair
Smith
M. Spaulding
Hodge
Corskie
Bartholomew
Weed

Dicks
Fake
M. Wells
Millard
White
Tacheron
Erskine

McInturff
A. Wells
Jennison
F. Spaulding
Bross
Hansen
Miller



WALLULAH

Philodossians

Organized 1883

SENIORS

Grace Brainerd
Pauline McClintock
Vesta Dicks
Nell Fake

Genevieve Findley
Ruth Smith
Clara Smith
Carmen Harwood

Winifred St. Clair
Pauline Rickli
Helen McInturff

JUNIORS

Ruth Hill
Edna Jennison
Kathleen La Raut

Eva Ledbetter
Alice Sykes
Alice Wells

Mary Wells
Ethelyn Yerex
Mary Spaulding

SOPHOMORES

Laura Best
Josephine Bross
Lucia Card
Jeannie Corskie
Frances Hodge

Blanche Jones
Byrl Marsters
Verna McKeehan
Lola Millard
Dorothy Palmer

Eloise Reed
Fay Spaulding
Wilma Spence
Adelia White

FRESHMEN

Dorothy Bird
Helen Bartholomew
Esther Bauman
Geraldine Cook
Dorothy Erskine

Mildred Hansen
Leona Hansen
Vivian McKittrick
Hazel Malmsten
Pauline Miller

Lois Nye
Jessie Pybus
Eva Tacheron
Lesta Weed

Presidents for the year: Brainerd, St. Clair, Findley



WALLULAH



Pratt	Hardin	Van Slyke	Ferguson	Stevens	Strevey	Hatton
Davies	Wells	Mallory	McKinnis	Von Eschen	Bunch	Stoover
Albert	Lavender	Oberg	McDaniel	Palmer	Remington	Cook
Hop Lee	Cooley	Boughy	Miller	G. Tucker	Dutcher	Ross
BoDine	Gilbert	Hoffman	Vandervort	Owen	Jensen	Kelso
Grant	Wyatt	Phipps	Hoover	Watts	Thompson	Vick
Rostien	Tebben	Leining	Young	Hewitt	M. Tucker	



WALLULAH

Adelantes

Organized 1907

SENIORS

Martha Ferguson
Erma Hardin
Deane Hatton

Faye McKinnis
Sadie Pratt
Mildred Stevens

Mildred Strevey
Harriet Van Slyke

JUNIORS

Mary Jane Albert
Audred Bunch
Carol Cheney
Georgia Cook
Mabel Davies

Anna Lavender
Margaret McDaniel
Martha Mallory
Elaine Oberg
Phyllis Palmer

Pauline Remington
Caroline Stober
Marie Von Eschen
Alma Wells

SOPHOMORES

Erma Boughey
Neva Cooley
Mary Gilbert
Aileen Hoffman
Elsie Hop Lee

Marguerite Dutcher
Dorothy Owen
Laura Phipps
Gertrude Tucker
Ruth Ross

Jenelle Vandervort
Marion Wyatt
Marion Miller

FRESHMEN

Margaret BoDine
Ruth Hewitt
Mildred Hoover
Mildred Grant
Myrtle Jensen

Esther Liening
Delferna Kelso
Leah Ross
Marie Rostien
Winifred Tebben

Mildred Tucker
Hollis Vick
Nellie Watts
Genevieve Thompson

Presidents for the year: Pratt, Hatton



WALLULAH



Hunt
Walker
Delk
McClure
Mason
Flock
Mickey

Mills
Hagman
Geyer
Walsh
Noble
Wechter
McIntyre

Hoyt
Reynolds
Drake
Sneed
Cook
Booth
Pehrsson

Vinson
Bedford
Parkhill
Gatke
Koontz
Pemberton
Friday

E. McCracken
Rahskopf
Berg
J. McCracken
M. Brown
Keith
Wylie

Hoover
Crandall
Jasper
Peters
Balsiger
Church
Miller

Rumohr
Wagner
Mulkey
Mades
B. Brown
Youngs
De Yo



WALLULAH

Chrestomathean

Organized 1916

SENIORS

Ruth Bedford
Helen Hoover
Thelma Mills

Laura Hoyt
Esther McCracken
Carol Rahskopf

Ida Reynolds
Louise Rumohr
Mary Elizabeth Hunt

JUNIORS

Hilda Crandall
Lila Geyer
Hulda Hagman

Jewell Delk
Paloma Prouty
Vera Parkhill

Irene Walker
Amanda Wagner

SOPHOMORES

Irene Berg
Mildred Drake
Helen Gatke

Grace Jasper
Elizabeth McClure
Zelda Mulkey

Kathleen Walsh
Esther Sneed

FRESHMEN

Beryl Brown
Arlene Balsiger
Margaret Booth
Marjorie Brown
Rachel De Yo
Susie Church
Marjorie Cook
Mabel Flock

Alberta Koontz
Mary Keith
Iva Clare Love
Maurita Miller
Edith Mickey
Gladys McIntyre
Virginia Noble
Margaret Mades

Dorothea Peters
Laura Pemberton
Nora Pehrsson
Lucile Wylie
Beulah Youngs
Ruth Wechter
Faith Priday
Avis Hicks

Presidents for the year: Hunt, Hoyt



WALLULAH



Richardson
Wilson
Barnum
Emmons

Beissell
Kershner
M. Marcy
St. Pierre
Starr
E. Schreiber

Housley
Patterson
Roeder
Shelburne
Timmons
A. Schreiber

L. Schreiber
Seethoff
L. Marcy
Lyman
Bolton
Brown

De Moss
Widman
Rice
Conn
Woodworth
Zehner

Phillips
Noftsker
Rhoten
Kadow



WALLULAH

Paladian

Organized 1918

SENIORS

Mae Beissell
Evelyn De Moss
Lola Housley
Alta Kershner

Lila Marcy
Esther Roeder
Louise Schreiber
Marion Patterson

Cornelia Widman
Genevieve Phillips
Myrtle Richardson

JUNIORS

Mildred Marcy
Annabel Rice
Erma Shelburne

Ella St. Pierre
Zeda Rhoten
Carolyn Wilson

Margaret Seethoff

SOPHOMORES

Helen Sachs

Edna Schreiber

FRESHMEN

Alice Barnum
Enid Bolton
Eleanor Brown
Mary Conn
Oma Emmons

Gladys Gilbert
Lena Gilbert
Marjorie Kadow
Marjorie Lyman
Isabel Noftsker

Anna Schreiber
Joy Starr
Opal Timmon
Nora Zehner
Arvilla Woodworth



WALLULAH



Bryan
Parrott
Ellis
Keefer

Lemery
Moyer
Fanning
Spatz

Gates
Molstrom
Cotton
Hoyt

Klamp
Barquist
Henry
Silver

Coc
Tallman
Hutt
Pardy



WALLULAH

Clionians

Organized 1921

JUNIORS

Louise Bryan
Violet Coe

Irene Cotton
Martha Hutt

Margaret Gates
Florence Klamp

SOPHOMORES

Carmelita Barquist
Dorothy Ellis
Flora Fletcher
Alma Halvorsen

Alice Heacock
Juanita Henry
Mary Hoyt
Mary Keefer

Esther Lemery
Daphne Molstrom
Esther Moyer
Carolene Tallman

FRESHMEN

Dolorne Parrott
Lucy Spatz

Ann Silver
Beulah Fanning

Frances Purdy



WALLULAH



Findley
Nee
Thomas
Baggett
Lee

Bond

B. White
Berry
Regele
Curry
Bolton
Hiday

Yamashita

Jennison
Ellis
Tilley
Dunnette
Ausman
Halliday

Latourell

Green
Ganzans
Walker
Oliver
Bird
Erickson

Wright

Anslow
Rodman
Bonney
Ryan
Schneider
O. White

Haines

Bain
E. Huston
Isham
Shelley
Skirvin
Hansen

Spencer

Sherwood
L. Huston
Chapin
Meotry
Bell



WALLULAH

Philodorian

Organized 1883

SENIORS

Elsworth Anslow
Verne Bain
Clifford Berry

Dave Ellis
Raymond Ganzans
Edward Huston

Leon Jennison
John Rodman
Bruce White

JUNIORS

George Beck
Charles W. Coryell

George Oliver

Harold Regele

SOPHOMORES

Lloyd Waltz
Clair Ausman
Ronald Bird
Arthur Bonney
Rawson Chapin

Elliott Curry
Dwight Findley
Leo Huston
Harold Isham
Joe Nee

Gordon Shelley
Sinforoso Padilla
Clifford Taylor
Edwin Thomas
Leroy Walker

FRESHMEN

Rex Albright
Hugh Bell
Alvin Bond
Herbert Erickson
Ronald Haines
Earl Halliday
Elmer Hansen

Everett Hiday
Walter Lee
Milton Latourell
Earl Mootry
Dwight Mulkey
De Loss Robertson
Glen Schneider

Lewis Skirvin
Harry Spencer
Oscar White
Arthur Wight
Nori Yamashita

Presidents for the year: Jennison, Anslow, E. Huston



WALLULAH



Kelso	E. Von Eschen	McClelland	Strevey	Cook	Kinch	Patton
Caughlan	Hicks	Lockwood	Coulter	Gillet	Geyer	Moorhead
Roeder	Arnold	Von Eschen	Ryan	Hammond	Emmel	McCully
H. Booth	Nydegger	Nehr	Fearing	Atkinson	Clark	Lawrence
Schreiber	C. Booth	Johnson	Phillips	Bailey	Judy	Wylie
	Hiatt	Betts	J. Nunn	Arpke	Watts	Blatchford
Carter	Tyler	C. Nunn	McKinnis	Chaffer		



WALLULAH

Websterians

Organized 1908

SENIORS

Luther Cook
Jay Coulter

Francis Kinch
Elton Von Eschen

Elmer Strevey

JUNIORS

Byron Arnold
James Caughlan
Albert Geyer
Orlo Gillet

Avery Hicks
Gordon Kelso
Donald Lockwood
Fred Patton

Donald Ryan
Carl Booth

SOPHOMORES

Donald Cramer
Stanley Emmel
Percy Hammond
George Moorhead
Simon Neher

Walter Nydegger
Paul Roeder
Daniel Schreiber
Lloyd Thompson
Ellis Von Eschen

Frank Wilcox
Herbert Booth
Frederick Judy

FRESHMEN

Frederick Arpke
George Atkinson
Floyd Bailey
Kohler Betts
Roderick Blatchford
Filmer Carter
Roland Dimick
Harold Fearing

Byron Hays
Paul Johnson
Fred Lawrence
Kermit McCully
Ronald McKinnis
Delert Moore
Charles Nunn
Joseph Nunn

Franklin Tyler
Carl Watts
Kenneth Wylie
Clarence Phillips
George Clark
Cornelius Bateson

Presidents for the year: Kinch, Cook, E. Von Eschen, Strevey



WALLULAH



Skeen
Warren
Reed
Rehbock
Carlson
Stolzheise

Anderson
Sloop
Chapin
W. Carey
Rose
Buckley

Marsters
W. Vinson
Bonney
Mitzner
McKinney
Sammer

Stollar
Satchwell
Briggs
Shepard
Day
Mack

Zeller
Notson
Oliver
H. Carey
Beckendorf
Laird

J. Brougher
Hisey
Grallap
Littler
Southworth
Sandifer

Alden
Logan
Sargent
Burleson
H. Brougher
Reynolds



WALLULAH

Chrestophilians

Organized 1916

SENIORS

Rodney Alden
Virgil Anderson

John Brougher
Lyman Marsters

Roy Skeen
Waldo Zeller

JUNIORS

Mike Edwards
Oury Hisey
Albert Logan
John McCourt

Robert Notson
James Reed
Perry Sloop
Leonard Satchwell

William Vinson
Edward Warren

SOPHOMORES

Jack Burleson
Richard Briggs
Merle Bonney
Willard Carey
Hollis Carey
Leland Chapin
Charles Ellery

Milton Grallap
Wallace Griffith
Robert Littler
Wayne Mack
Theodore Mitzner
William McKinney
Clarence Oliver

Donald Rehbock
Floyd Reynolds
Irving Shepard
Jack Vinson
William Walsh

FRESHMEN

Lowell Beckendorf
Harvey Brougher
Victor Carlson
Russel Dark

Warren Day
Edward Laird
Boris Sammer
Paul Buckley

Ward Southworth
Paul Sandifer
Merwin Stolzheise
John Wright

Presidents for the year: Alden, Anderson, Skeen



WALLULAH

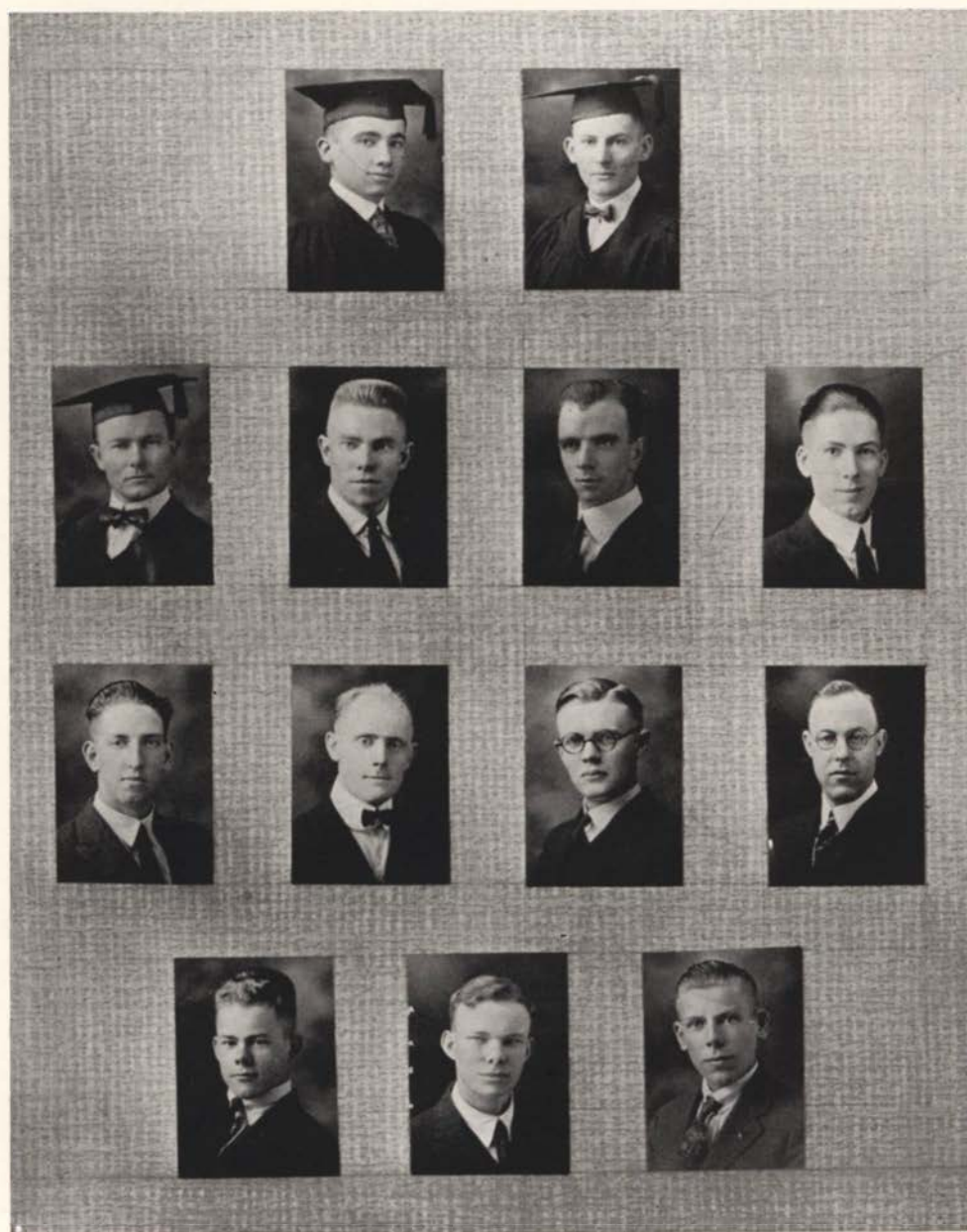

Scholl
Calhoun

Pemberton

Robins
Grettie
Hockett

Wheelwright

Lislo
Brock
*Thompson

Jaeger

Andersen
Wax

*Websterian



WALLULAH

Lincolnians

Organized 1919

SENIORS

Everett Lisle

William Scholl

John Robins

JUNIORS

Percival Blenkinsop

Donald Grettie

Edgar Brock

SOPHOMORES

Ernest Calhoun

Maurice Corthell
Forest Wax

Paul Pemberton

FRESHMEN

Lauren Bennett
Ross Anderson

Earl Jaeger
Guy Lang

Lloyd Wheelwright

Presidents for the year: Lisle, Robins, Scholl



WALLULAH



WALLULAH

MUSIC



C. Watts



WALLULAH



Blenkinsop	Carey	Vinson	Huston	Brock	Phillips	Marsters	
Beckendorf	Dark	Brougher	Spencer	Oliver	Thomson		Pearson
Warren	Burleson	Bolton	Briggs		Arnold	Kinch	
Bell							

WALLULAH



Varsity Quartet

Men's Glee Club

OFFICERS

Jack Vinson	<i>President</i>
Roy Skeen	<i>Secretary</i>
Edward Warren	<i>Manager</i>
Emery W. Hobson	<i>Director</i>

PERSONNEL

First Tenors —

Hugh Bell
Edgar Brock
Willard Carey
Milton Grallap
Lyman Marsters
Edward Warren

Second Tenors —

Lowell Beckendorf
Jack Burleson
Edward Huston
Clarence Phillips
Roy Skeen
Jack Vinson

First Bass —

Lyall Bolton
John Brougher
Richard Briggs
Russell Dark
Cecil Pearson
Lloyd Thompson

Second Bass —

Virgil Anderson
Pervical M. Blenkinsop
Francis Kinch
Clarence Oliver
Harry Spencer

Quartet —

Edward Warren, 1st tenor
Jack Vinson, 2nd tenor
Lyall Bolton, baritone
Percival Blenkinsop, basso

Instrumental Trio —

Byron Arnold, piano
Delbert Moore, violin
Avery Hicks, cello

Byron Arnold, accompanist



WALLULAH



STRINGED TRIO



GLEE CLUBS BANQUET



WALLULAH



WALLULAH



Housley	Joughin	McCracken	McInturff	Strevey	Cheney	Hobson	Vandervort	Ross	Hackler
	Sparks		Erskine	Bross	F. Spaulding	Mills	La Raut	Findley	
	Albert		Phipps			Heineck	M. Spaulding		
							Wells		

WALLULAH



Miss Iva Claire Love

Ladies Glee Club

OFFICERS

Mildred Strevey	<i>President</i>
Josephine Bross	<i>Secretary</i>
Thelma Mills	<i>Manager</i>
Emery W. Hobson	<i>Director</i>
Kathleen La Raut	<i>Ass't Director</i>

PERSONNEL

First Soprano —

Josephine Bross
Kathleen La Raut
Esther McCracken
Fay Sparks
Alice Wells

Second Alto —

Ruth Heineck
Helen McInturff
Thelma Mills

Second Soprano —

Mary Jane Albert
Dorothy Erskine
Lola Housely
Louise Joughin
Fay Spaulding
Jenelle Vandervort

First Alto —

Carol Cheney
Laura Phipps
Ruth Ross
Mary Spaulding

Iva Claire Love, *violinist*
Martha Mallory, *reader*
Genevieve Findley, *accompanist*



WALLULAH



WALLULAH

FRATERNITIES *and* SORORITIES



205



WALLULAH



Sackett
Leitner

Shanafelt
McEwen

McLain
Warner

Clutter
Gilbert

Bohle
Collins

Taylor
Blatchford

WALLULAH

Alpha Kappa Nu

ALPHA KAPPA NU, honorary scholastic fraternity, was formed in 1920 for the purpose of encouraging interest in and promoting the standards of scholarship in the university. The members are elected from the Senior class just before commencement in the spring of each year. The membership is limited to 20 per cent of the class. Character as well as scholarship are considered as requisites.

The membership thus far includes:

CLASS OF 1920

Grace Bagley
Velma Baker
Freda Campbell

John F. Cramer
Paul H. Doney
Mary E. Findley

Dorothy O. Savage
Genevieve Yannke

CLASS OF 1921

Frank B. Bennett
Lawrence E. Davies
Robbin E. Fisher
Sibyl Smith

Maurice W. Lawson
Elsie R. Lippold
M. Myrtle Mason

Alice R. Welch
Fay Peringer
Helen L. Satchwell

CLASS OF 1922

Ruth Taylor
James Bohle
Lela Clutter
Harvey McLain
Andrew Caton

Emma Shanafelt
Sheldon Sackett
Lorlei Blatchford
Victor Collins
William Byars

Elsie Gilbert
Lois Warner
Harry McEwen
Bertha Leitner



WALLULAH



Miss Harding

Ferguson
Yerex
Walker

Nee
Hill
Curry

Remington
Geyer
Joughin

Briggs
Wells
Walker

Stevens
Stober
Mulkey



Theta Alpha Phi

National Dramatic Fraternity

Oregon Alpha Chapter

OFFICERS

Ruth Hill	<i>President</i>
Irene Walker	<i>Vice President</i>
Lloyd Waltz	<i>Secretary</i>
Richard Briggs	<i>Treasurer</i>
Joe Nee	<i>Publicity Manager</i>

THETA ALPHA PHI, Oregon Alpha Chapter, was originally organized on the Willamette campus in 1920. Before it had been fully started the leaders of the group left school and the charter was allowed to lapse. This year an interested group of students acting through Miss Minna L. Harding, head of the public speaking department, secured a renewal of the charter. The purpose of the organization is to promote interest in dramatics. A requirement of two years' work in the public speaking department and special training in dramatics is necessary to entrance as a member.

MEMBERS

SENIORS — Martha Ferguson, Mildred Stevens.

JUNIORS — Irene Walker, Mary Wells, Ethelyn Yerex, Pauline Remington, Lloyd Waltz, Albert Geyer, Caroline Stober, Ruth Hill.

SOPHOMORES — Zelda Mulkey, Joe Nee, Richard Briggs, Leroy Walker, Elliott Curry, Louise Joughin.

ADVISORY MEMBER — Professor Minna L. Harding.



WALLULAH



Wells
Albert
Bird
Grant

Parounagian
Davies
Spence
McKeehan
Nye
BoDine

Rickli

Lavender
D. Palmer
Tacheron
Pybus
Vick

Hunt

Oberg
Millard
Dutcher
Kelso
Tebben

Smith

P. Palmer
Hodge
Vandervort
Jensen
Hewitt

St. Clair

Stober
McDaniel
Owen
Thompson



WALLULAH



Beta Chi

SENIORS

Mary Elizabeth Hunt
Esther Parounagian

Pauline Rickli
Ruth Smith

Winifred St. Clair

JUNIORS

Mary Jane Albert
Carol Cheney
Mabel Davies

Anna Lavender
Margaret McDaniel
Elaine Oberg

Phyllis Palmer
Caroline Stober
Alma Wells

SOPHOMORES

Marguerite Dutcher
Frances Hodge
Verna McKeehan

Lola Millard
Dorothy Owen
Dorothy Palmer

Wilma Spence
Jenelle Vandevort

FRESHMEN

Dorothy Bird
Margaret BoDine
Mildred Grant
Ruth Hewitt

Myrtle Jensen
Delferna Kelso
Lois Nye
Jessie Pybus

Eva Tacheron
Winifred Tebben
Genevieve Thompson
Hollis Vick



WALLULAH



Pratt
Ferguson
Ledbetter
Reed

Corskie

Findley
McInturff
Hill
Bauman

Card

Brainerd
Remington
Hagman
Ross

Tucker

McClintock
Dicks
A. Wells
Bunch

Brown

Hatton
McKinnis
La Raut
White

Bartholomew

Mills
Strevey
M. Wells
Mulkey



WALLULAH



Delta Phi

SENIORS

Grace Brainerd
Vesta Dicks
Genevieve Findley
Martha Ferguson

Deane Hatton
Pauline McClintock
Helen McInturff
Faye McKinnis

Thelma Mills
Sadie Pratt
Mildred Strevey

JUNIORS

Audred Bunch
Hulda Hagman
Ruth Hill

Kathleen La Raut
Eva Ledbetter
Pauline Remington

Alice Wells
Mary Wells

SOPHOMORES

Lucia Card
Jeannie Corskie
Adelia White

Zelda Mulkey
Eloise Reed

Ruth Ross
Gertrude Tucker

FRESHMEN

Helen Bartholomew

Marjorie Brown

Esther Bauman

HONORARY MEMBERS

Mrs. Gustav Ebsen

Mrs. E. T. Brown



WALLULAH



Hoyt
Delk
Rostien

Hardin
Walker
Sykes
Wyllie

Miller

Van Slyke
Jones
Moyer
Wyatt

Malmsten

Rumohr
Henry
Eskine
Hansen

Koontz

McCracken
Drake
Silver



WALLULAH



Alpha Phi Alpha

SENIORS

Erma Hardin
Harriet Van Slyke

Esther McCracken

Louise Rumohr

JUNIORS

Jewel Delk

Irene Walker

Alice Sykes

SOPHOMORES

Mildred Drake
Juanita Henry

Esther Moyer
Blanche Jones

Marian Wyatt

FRESHMEN

Dorothy Erskine
Mildred Hansen
Alberta Koontz

Hazel Malmsten
Maurita Miller
Nora Pehrsson

Marie Rostien
Ann Silver
Lucile Wylie

HONORARY MEMBER

Mrs. Carl Gregg Doney



WALLULAH



B. White
Arnold
Mitzner
Baggett
Carter
Stolzheise

Coughlan
Kelso
Emmel
Rehbock
McKinnis
Hansen

Marsters
Walker
Nee
Phillips
Beckendorf
Betts

W. Vinson
Thomas
Findley
Bend
O. White
Erickson

Oliver
A. Bonney
M. Bonney
Isham
Tyler
Hlatt

Bain
Curry
Taylor
Blatchford
Arpke
Bell



WALLULAH



Sigma Tau

SENIORS

Verne Bain
Willis Vinson

Lyman Marsters

Bruce White

JUNIORS

Byron Arnold
George Oliver

James Caughlan

Gordon Kelso

SOPHOMORES

George Oliver
Arthur Bonney
Merle Bonney
Elliott Curry
Don Cramer

Stanley Emmel
Dwight Findley
Harold Isham
Joe Nee
Theodore Mitzner

Don Rehbock
Edwin Thomas
Daniel Taylor
Le Roy Walker
Jack Vinson

FRESHMEN

Frederick Arpke
Lowell Beckendorf
Hugh Bell
Kohler Betts
Roderick Blatchford
Alvin Bond

Filmer Carter
Roland Dimick
Herbert Erickson
Elmer Hansen
Le Roy Hiatt
Ronald McKinnis

Clarence Phillips
Merwin Stolzheise
Franklin Tyler
Oscar White
Royal Mumford



WALLULAH

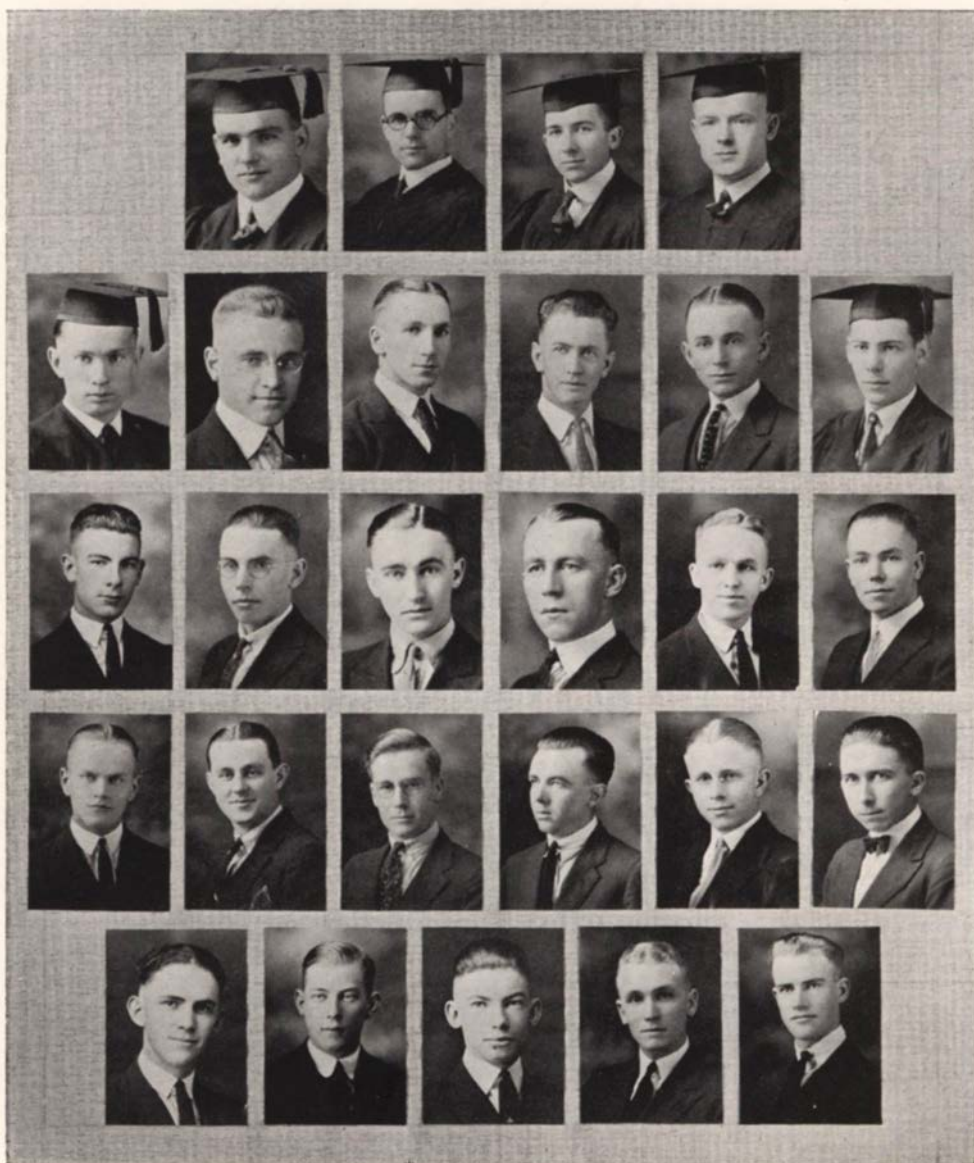

Jennison	Zeller	Anslow	J. Brougher	Strevey	
Von Eschen	Patton	Warren	Satchwell	Gillet	Von Eschen
Bolton	Spencer	Schreiber	Bird	W. Carey	Briggs
	H. Carey	Ausman	Moorhead	Burleson	H. Brougher
Chaffer	Atkinson	McCully	Schneider	Halliday	



WALLULAH



Alpha Psi Delta

SENIORS

Elsworth Anslow
John Brougher
Howard George

Elmer Strevey
Waldo Zeller

Elton Von Eschen
Leon Jennison

JUNIORS

Orlo Gillet
Fred Patton

Leonard Satchwell
Merwin Wilkinson

Edward Warren

SOPHOMORES

Clare Ausman
Ronald Bird
Lyll Bolton
Richard Briggs

Jack Burleson
Hollis Carey
Willard Carey
Hale Mickey

George Moorhead
Dan Schreiber
Harry Spencer
Ellis Von Eschen

FRESHMEN

George Atkinson
Harvey Brougher

Richard Chaffer
Irl Halliday

Kermit McCully
Glen Schneider



WALLULAH

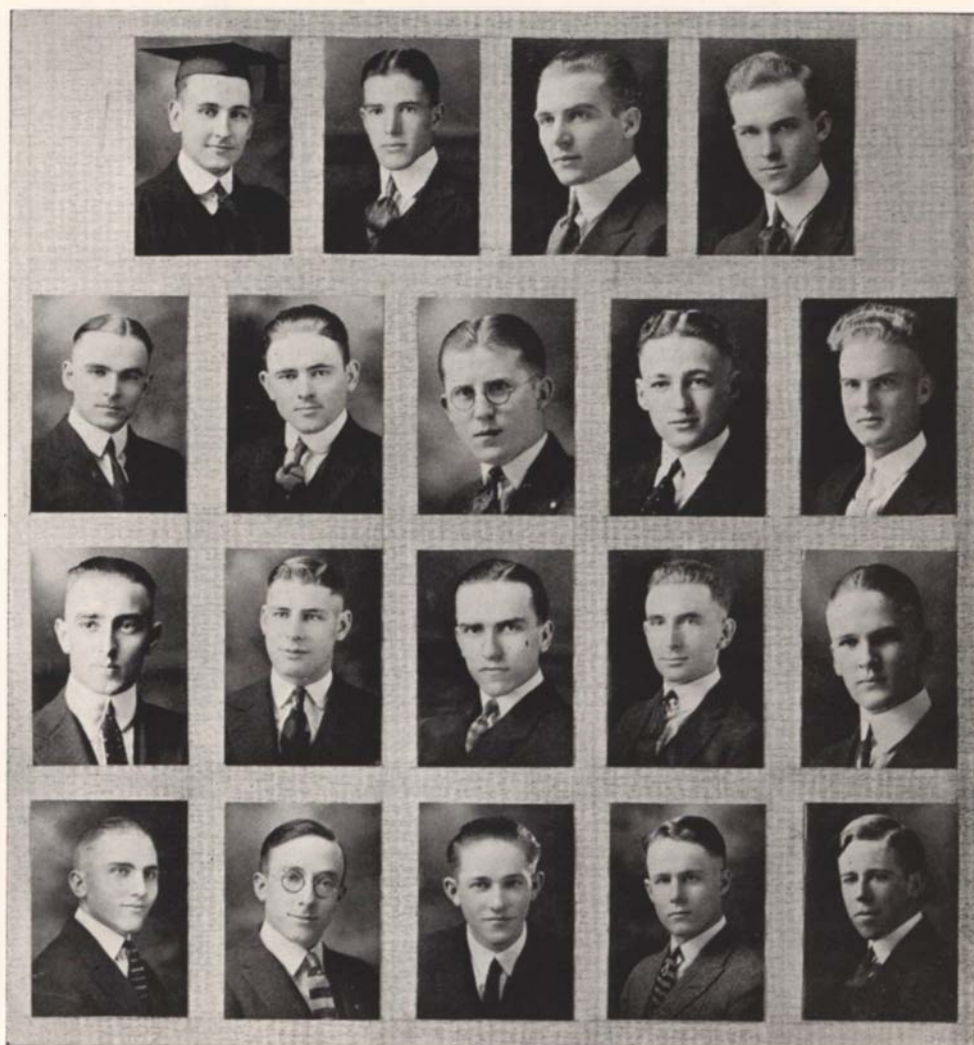

Skeen
Sloop
Neher
Carlson

Logan
Lockwood
Chapin
Fearing

Geyer
Ryan
Littler
Clark

Notson
Hisey
Oliver
Day

Sargent
Southworth
Wylie



WALLULAH



Kappa Gamma Rho

SENIOR

Roy Skeen

JUNIORS

Albert Geyer
Oury Hisey
Albert Logan

Donald Lockwood
Robert Notson
Donald Ryan

Perry Sloop
William Sargent

SOPHOMORES

Leland Chapin
Simon Neher

Robert Littler

Clarence Oliver

FRESHMEN

Cornelius Bateson
Victor Carlson
George Clark

Warren Day
Harold Fearing

Kenneth Wylie
Ward Southworth



WALLULAH

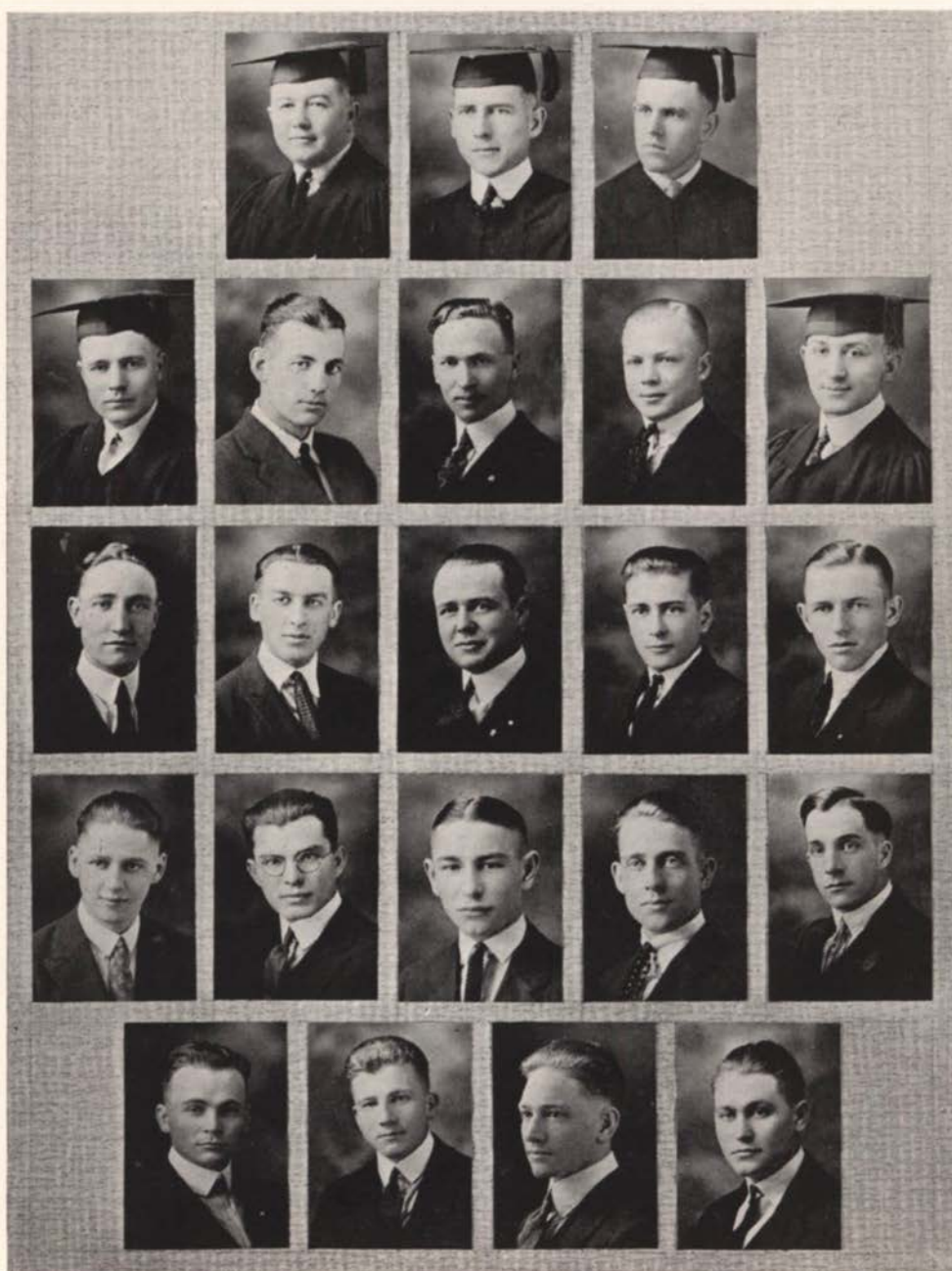

Ellis
Rose
Laird

Sandifer

Coulter
Reed
Shelley
Sherwood

Hiday

E. Huston
Reynolds
Ryan
C. Nunn

Mootry

Stollar
Regele
J. Nunn
Watts

Skirvin

Ganzans
L. Huston
Wight



WALLULAH



Phi Kappa Pi

SENIORS

Jay Coulter
Mike Edwards

Dave Ellis
Raymond Ganzans

Edward Huston
Paul Stellar

JUNIORS

Harold Banta
George Beck
Charles Coryell

Charles Elry
Albert Ryan
James Reed

Harold Regele
Paul Sherwood

FRESHMEN

Rex Albright
Everett Hiday
Max Jones
Edward Laird
Earl Mootry

Charles Nunn
Joseph Nunn
Albert Rose
Floyd L. Reynolds
Lewis Skirvin

C. Paul Sandifer
Gordon Shelley
Snyder Warner
Arthur Wight
Carl Watts

FACULTY MEMBERS

Elmo S. White

Professor Williston

Ray L. Smith



WALLULAH



Lausanne Hall Club

Freda Beck
Evelyn De Moss
Ruby Rosenkranz
Harriet Van Slyke
Eugenia Myers
Mae Beissell
Helen Hoover
Louise V. Rumohr
Esther McCracken
Lillian M. Cooper
Carol E. Rahskopf
Melba Sanders
Cornelia Widman
Violet M. Coe
Jewell Delk
Martha M. Hutt
Clara Smith
Alice Wells
Vera Parkhill
Hulda Hagman
Hilda A. Crandall
Lela Ellis
Martha Mallory
Alice Sykes
Mary Wells
Lila Geyer
Glays Morton

Ethelyn Daniel
Margaret L. Gates
Sarah M. Parr
Amanda Wagner
Ethelyn Yerex
Irene Walker
Annabel Rice
Irene Berg
Juanita Henry
Blanche Jones
Daphne Molstrom
Laura L. Phipps
Esther N. Sneed
Laura Best
Aileen Hoffman
Louise Joughin
Esther Moyer
Eloise Reed
Caroline E. Tallman
Jeannie Corskie
Grace M. Jasper
Mildred Maple
Elizabeth McClure
Edna Schreiber
Olive J. Abramson
Helen Bartholomew
Blanche I. Billmeyer

Margaret Booth
Marjorie Brown
Mary E. Conn
Rachel De Yo
Ernestine Fleischer
Hazel Hinds
Louise Kaufman
Marjorie Lyman
Maurita Miller
Virginia Noble
Dorothy Peters
Dorothea Sibley
Nadie Strayer
Genevieve C. Thompson
Lucile Wylie
Ruth Hackler
Arlene Balsiger
Esther R. Bauman
Margaret BoDine
Beryl M. Brown
Frances Campbell
Geraldine Cook
Oma Emmons
Mabel Flock
Mildred Hoover
Mary L. Keith
Margaret Mades

Pauline Miller
Delorne Parrott
Jessie Pybus
Ann Silver
Eva Tacheron
Mildred Tucker
Delferna Kelso
Beulah Youngs
Alice Barnum
Dorothy Bird
Enid Bolton
Eleanor Brown
Ila Comstock
Marjorie Cook
Dorothy Erskine
Ruth Hewitt
Marjorie Kadow
Alberta Kocntz
Hazel Malmsten
Vivian McKittrick
Nora Pehrsson
Anna Schreiber
Lucy Spatz
Winifred Tebben
Lesta Weed
Hermia Noland
Maudie Hender

Presidents: Faye McKinnis, Erma Hardin, Ruby Rosenkranz





FEATURES

WALLULAH

WE RECOMMEND THE FOLLOWING FIRMS FOR YOUR PATRONAGE

Allen Co., T. V.
 Anderson & Brown.
 Bertelson Printing Co.
 Bishop, C. P.
 Briethaupt Floral Shop
 Busick
 Buttercup Ice Cream.
 Capital City Laundry.
 Central Pharmacy
 Chastain Clothing
 Cherry City Baking Co.
 Collegian
 Co-operative Creamery
 Cornelius Hotel
 Darby's Drug Store
 Davies Shack
 Elliott, Printer
 English Co., J. C.
 Fairmount Dairy
 Farmer, Ray L.
 Film Shop
 Gill Co., J. K.
 Gray Belle
 Hamilton, C. S.
 Hartman Bros.
 Hauser Bros.
 Hazelwood
 Hicks-Chatten Co.
 Imperial Hotel
 Johnson, G. F.
 Kafoury Bros.
 Kimball School of Theology
 Ladd & Bush
 Lebold & Co.
 Lipman & Wolfe
 Man's Shop
 Marion Creamery
 Marion Hotel
 Meier & Frank
 Miller's
 Mistland Bakery
 Moore's Music
 Multnomah Hotel

Nelson Bros.
 North Pacific Dental College
 Olds, Wortman & King
 Oregon Theatre
 Parker-Shrode
 Penny Co., J. C.
 Pickens & Haynes
 Pomeroy & Keene
 Pratt, Dr. G. B.
 Professional Cards
 Rodgers Paper Co.
 Rowland Printing Co.
 Roth Grocery Co.
 Rottle, J. J.
 Salem Baking Co.
 Salem Steam Laundry
 Scott, Harry
 Schei's
 Seward Hotel
 Steusloff Bros.
 Shaw Supply Co.
 Song Shop
 Spa
 Spaulding
 Staples, Jeweler
 Statesman Publishing Co.
 Stiff, H. L.
 Terminal Barber Shop
 Terminal Cafe
 Terminal Hotel
 Terminal Sweet Shop
 U. S. National Bank
 Valiton's
 Varsity Book Store
 Vick Bros.
 Vogan Candy Co.
 Will, Geo. C.
 Willamette Grocery Co.
 Willamette University
 Willamette University Law School
 Wells, Fred E.
 Weller Bros.



WALLULAH



WALLULAH

YOU'LL FIND NO BETTER CLOTHES THAN THOSE SOLD HERE



JUST ONE PURPOSE

TO supply the men and young men of the Willamette Valley with the best of clothes and furnishings at reasonable prices.

THE HOME OF
HART, SCHAFFNER & MARX
FINE CLOTHING

This Purpose Has Endured Through
Thirty-three Years of Faithful Service



THE STORE FOR YOUNG MEN

Always the
Newest

in

CLOTHING
HATS and
FURNISHINGS

Let Us Show You

The Man's Shop

Wm. A. Zosel Ellis E. Cooley

416 State St.
SALEM



WALLULAH

LADD & BUSH, BANKERS SALEM, OREGON

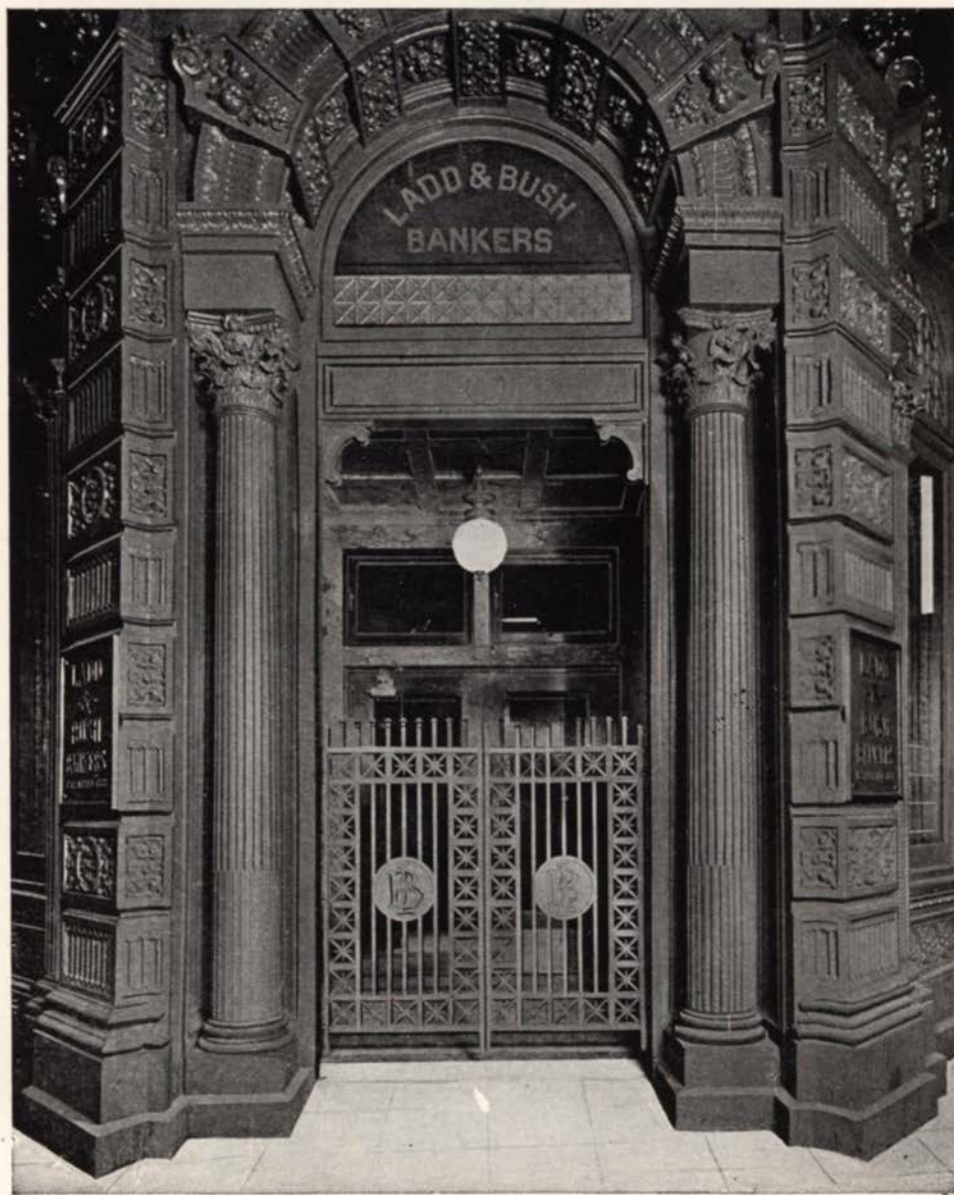

WALLULAH

The Sporting Goods Store

Headquarters for

"REACH"
BASEBALL GOODS

"BURKE"
GOLF GOODS

"SLAZENGER"
TENNIS RACKETS

—SIXTH FLOOR—



GIFTS THAT LAST

**Pomeroy
&
Keene**

JEWELERS - OPTICIANS

Salem, Oregon

MANUFACTURERS OF ALL
W. U. FRATERNITY PINS

J. C. English Company

Lighting Fixtures

148 Fifth St.
PORTLAND, OREGON



**ROWLAND
PRINTING CO.**

Masonic Temple
Telephone 1512

"Phone down and we'll come up."



WALLULAH

THE STANDARD STORE OF THE NORTHWEST

Olds, Wortman & King

PORTLAND, OREGON

"RELIABLE MERCHANDISE ALWAYS AT FAIR PRICES"

THE KISS

"But"—

"No"—

"Just"—

"No"—

"Once"—

"No-o"—

"Please"—

"N"—

"Beany, why don't you shave?"

DIDJA EVER SEE A—

Bee's knee?

Cat's clothes?

Kitten's earrings?

Elephant's dancing pumps?

Canary's eyebrows?

Snake's hips?

Mosquito's lipsticks?

Caterpillar's galoshes?

Sardine's whiskers?

GEO. C. WILL

Dealer in

PIANOS
SEWING MACHINES
TALKING MACHINES
MUSIC STUDIES



432 State St.

Salem, Oregon

Bertelson Printing Co.

"Y" Building - Phone 779

SALEM, OREGON

PRINTING THAT PLEASES



WALLULAH

Kasowry Bros.
THE STORE FOR THE PEOPLE

Dry Goods and Ready-to-Wear



Salem Store
466 State St.

Portland Silk Shop
383 Alder St.

INSIST ON

"Better-Yet"
Bread

At Your Grocer

Don't forget "Better-Yet" Buns and
Pastries when planning that class
or club picnic

MISTLAND BAKERY

PHONE 544

Compliments of



Buttercup
Ice Cream Co.

OUR SLOGAN—

*Quality
of
Work
and
Service*

Salem Laundry Co.

PHONE 25



WALLULAH

The Optical Shop

DR. GEO. B. PRATT
Eyesight Specialist

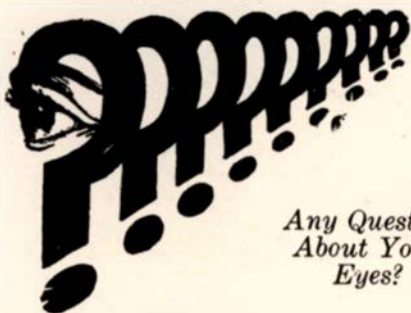

*Any Question
About Your
Eyes?*

Don't let just anybody fit your glasses.
—consult a specialist. Dr. Pratt has
had thirty-five years' experience, fif-
teen years in Portland.

"Your eyes are safe in our care"

Dr. Geo. B. Pratt
THE OPTICAL SHOP

326 Alder St. Portland

Engraving

and

STEEL DIE WORK

OF THE

BETTER SORT

The J. K. Gill Co.

Fifth and Stark Streets
PORTLAND - OREGON

Willamette Collegian

"THE APPRECIATED PAPER"

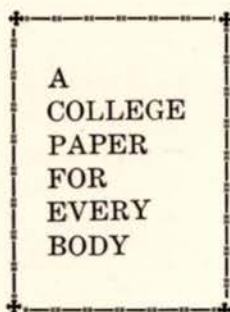

Every Student a Subscriber.
Every Alumnus Should Be.
\$1.50 Per Year Postpaid.

A Seven Column Newspaper
Published Every Wednesday



WALLULAH

M. C. FINDLEY, M. D. B. L. STEEVES, M. D.
L. O. CLEMENT, M. D.

DRS. FINDLEY, STEEVES & CLEMENT

EYE, EAR, NOSE AND THROAT
GLASSES FITTED AND FURNISHED
Rooms 206-11, Salem Bank of Commerce Bldg.
Salem, Oregon

DR. B. BLATCHFORD

DENTIST

404 Oregon Bldg. Salem, Oregon

Eyes Examined Glasses Furnished

MORRIS OPTICAL CO.

EYESIGHT SPECIALISTS

301-4 Oregon Building
Phone 239 for Appointments

DR. HENRY E. MORRIS DR. A. McCULLOCH

RAY L. SMITH

ATTORNEY-AT-LAW

303 Salem Bank of Commerce Bldg.
Phone 482 Salem, Oregon

DRS. GEORGE & SPRINGER

DENTISTS

314 Masonic Temple Salem, Oregon

WILLIAM H. TRINDLE

LAWYER

Phone 371
Residence 542-J

Bank of Commerce Bldg. Salem, Oregon

DR. F. H. THOMPSON DR. CHESTER A. DOWNS

PHYSICIANS AND SURGEONS

Phone 606
414 Bank of Commerce Bldg. Salem, Oregon

J. M. FAIRCHILD, M. D.

PHYSICIAN AND SURGEON

DR. CARL E. MILLER

DENTIST

509-12 U. S. National Bank Building
Salem, Oregon

P. J. KUNTZ

ATTORNEY AND COUNSELOR AT LAW

Salem, Oregon

Salem Bank of Commerce Bldg. Office Phone 348
Res. Phone 1429-W

DR. L. E. BARRICK

DENTIST

Practice Limited to Extraction of Teeth,
Oral Surgery and Dental Radiography

Phone 342
206 Masonic Temple Salem, Oregon



WALLULAH

Parker - Shrode
Photographs
Please
PS

Parker-Shrode Studio
Eldridge Building . . . Salem, Oregon.



WALLULAH

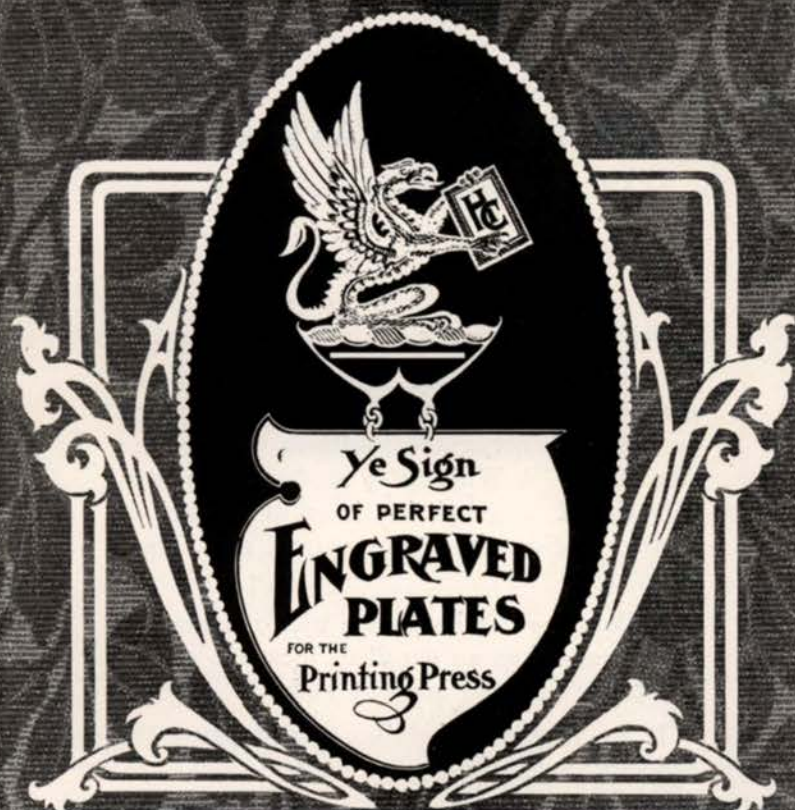

DEEP ETCHED BY
**ACID BLAST
PROCESS**

**HICKS-CHATTEN
ENGRAVING CO.**

45 FOURTH STREET, PORTLAND, OREGON



WALLULAH

Willamette University

SALEM, OREGON

FOUNDED IN 1844, it is the oldest college west of the Rocky Mountains. Alumni and ex-students number 12,000, and are to be found in honorable positions throughout the world. A Willamette student possesses himself of a great heritage of tradition, history, influential fellow alumni and a real education.

Willamette has kept pace with modern requirements, has an excellent location, equipment, faculty and student body.

It is true to Christian standards. Its scholarship is the best.

It is inexpensive. There are many opportunities for self help.

CARL GREGG DONEY, President

College of Liberal Arts:

A wide variety of strong courses lead to the degree Bachelor of Arts. Liberal electives allowed. Graduates are certified to teach in Oregon, Washington and Idaho. Work leading to Journalism, Medicine, Law, Business, etc.

For Bulletins,

Dean Geo. H. Alden.

College of Law:

A standard Law School with the great advantage of the State Courts, Law Library and official life. Lectures by leading judges and attorneys of the state. Graduates lead in the profession.

For Bulletins,

Dean I. H. Van Winkle

School of Music:

Growth of 100 per cent in two years. Instructors are American and European graduates. New pianos.

Courses in Piano, Voice, Violin, Pipe Organ, Theory, Public School Music, etc. Choir and Glee Clubs.

For Bulletins,

Emery W. Hobson



WALLULAH

C. S. Hamilton

Furniture : Rugs : Drapery : Stoves

340 Court Street

ROMANTIC INFANTS

"Want a ride, hon?"

"Umhum."

"Det in—det some lovin', hon?"

"Humum!"

"Det out.—Change your mind, hon?"

"Umhum-m."

"All rite.—Det in. Det up.—Whoa!"

VICK BROS.

QUALITY CARS

Trucks - Tractors



Trade and High

Salem, Ore.

AT

DARBY'S DRUG STORE

TOILET ARTICLES
FANCY STATIONERY
GIFTS

Corner Court and Liberty Sts.

SALEM, OREGON

Roth
Grocery Co.

FINEST STORE IN OREGON
DEVOTED EXCLUSIVELY TO
THE SALE OF

Groceries



134 N. Liberty St., Salem, Oregon



WALLULAH

LISTEN TO THIS

Where can a man buy a cap for his knee?
Or a key for a lock of his hair?
Can your eyes be called an academy
Because there are pupils there?
In the crown of your hair
What jewels are found?
Who travels the bridge of your nose?
Could you use in shingling the roof of your mouth
The nails on the end of your toes?
Could the crook in your elbow be sent to jail?
If so, what did he do?
How can you sharpen your shoulder blades?
I'll be darned if I know, do you?
Could you sit in the shade of the palm of your hand?
Or beat on the drum of your ear?
Does the calf on your leg eat the corn on your toe?
Then why not grow corn in the ear?
Can you beat it? Sure we can.
Turn the page with your eyes shut.

DON'T BE WHAT YOU AIN'T

Jes' be what you is.
If you is not what you am,
Then you am not what you is.
If you're just a little tadpole,
Don't try to be a frog.
If you're just the tail,
Don't try to wag the dog.
You can always pass the plate,
If you can't exhort and preach.
If you're just a little pebble,
Don't try to be the beach.
Don't be what you ain't,
Jes' be what you is,
For the man who plays it square
Is a-going to get "his."



WALLULAH

The
Store that
Accommodates
University
Students

A practical understanding of college needs has placed us in the lead for real student service. Students appreciate our attention. We appreciate their trade.

OUTFITTERS FOR FOOTBALL
BASKETBALL AND BASEBALL
TENNIS SUPPLIES
TRACK AND GYM EQUIPMENT
KNIT GOODS



HAUSER BROS.

Where All Willamette Trades



WALLULAH

The Imperial Hotel

The Imperial Hotel is located in the heart of Portland and is headquarters for University and College Students. You will appreciate the service you receive at the Imperial. Under the management of an old Willamette man.

PHIL METSCHAN
Manager

Salem Water, Light & Power Co.

Office, 301 South Commercial street. Ten per cent discount on domestic flat rates paid in advance. No deductions for absence or any cause unless water is shut off your premises.



WALLULAH

BRAZIER C. SMALL

ATTORNEY-AT-LAW

403 Salem Bank of Commerce Bldg.

Phone 290

Salem, Oregon

JOHN H. McNARY

CHARLES L. McNARY

WALTER E. KEYES

F. M. PAGE

McNARY, McNARY & KEYES

LAW OFFICES

305 U. S. National Bank Bldg., Salem, Oregon

Phone Main 193

ROBIN D. DAY

ATTORNEY-AT-LAW

Salem, Oregon

Offices: Rooms 16-17, Ladd & Bush Bldg.

DRS. EPLEY & OLINGER

DENTISTS

Corner State and Liberty

Salem, Oregon

CARSON & CARSON

COUNSELLORS AT LAW

213-217 United States National Bank

Salem, Oregon

IVAN G. MARTIN

CAREY F. MARTIN

HENRY J. MILLIE

MARTIN, MARTIN & MILLIE

ATTORNEYS-AT-LAW

Fire Insurance, Loans

413 Masonic Temple

Salem, Oregon

Phone 440

Res. 961-J

DR. O. A. OLSON

DENTIST

214 Masonic Temple

Salem, Oregon

Residence 435 N. Summer St., Phone 614

Office 404-405 U. S. National Bank Bldg.

Phone 919

DR. W. L. MERCER

OSTEOPATH

Graduate

American School of Osteopathy, Kirksville, Mo.

Salem, Oregon

C. W. SOUTHWORTH, M. D.

PHYSICIAN AND SURGEON

306-8 Oregon Bldg.

Salem, Oregon

DR. O. H. KENT

OSTEOPATH

Phone 16

Residence 644-M

Masonic Temple

Salem, Oregon



WALLULAH

Kimball School of Theology

SALEM, OREGON

Challenges Your Attention

Claims Your Interest

Cherishes Your Prayers

Solicits Your Money

Craves Your Life

PRESIDENT
EUGENE C. HICKMAN

Salem, Oregon

ASK YOUR GROCER FOR

Butternut

and

Holsum

Breads of Quality

Made by

Cherry City Baking Co.

Broadway and Market Streets

SALEM

GOOD WOOD
Prompt Delivery
Reasonable Price

Phone 1542

Fred E. Wells

FUEL

305 S. Church St.

Salem, Oregon

A danca
A data
Perchanca
Out lata
A classa
A quiza
No passa
Gee whiza

REMEMBER US

When in Need of

BICYCLES

TIRES OR REPAIRING

HARRY W. SCOTT

"The Cycle Man"

147 S. Commercial St. Salem, Ore.



A farmer to the lab did stray
And—Oh, 'tis sad to tell—
Mixed glycerine with NO2
Which blew that J2L.



WALLULAH

We have the largest and best equipped bindery in the State,
outside of Portland, and are always glad to quote prices on

*Binding, Ruling, Loose
Leaf Ledger Sheets,
Binders, Etc.*

Everything in Paper

Students will find it very convenient and inexpensive
to have their class notes bound in permanent form

The binding of this book is a
sample of our workmanship

Rodgers Paper Co.

460 FERRY STREET

SALEM, OREGON



WALLULAH

NORTH PACIFIC COLLEGE



Schools of Dentistry
and Pharmacy

**THE ANNUAL SESSION
BEGINS SEPTEMBER 27, 1923**

REQUIREMENTS FOR ADMISSION AND RECOMMENDATIONS

Completion of the first year of
pre-dental college training, which
should include English, Physics, In-
organic and Qualitative Chemistry.

COURSES OF INSTRUCTION

The course in Dentistry is four years.
The courses in Pharmacy are three and four years.
The length of the annual session is eight months.

FOR ILLUSTRATED CATALOG ADDRESS

THE REGISTRAR

EAST SIXTH AND OREGON STS.

PORTLAND, OREGON



THE FAMILIAR FACE

of

STAPLES

THE JEWELER

OPTICIAN

PORTLAND, OREGON

He Fits Your Eyes

LET US SUPPLY YOUR
HARDWARE NEEDS

RAY L. FARMER Hardware Co.



Everything in Hardware

Cor. Court and Com'l Phone 191



WALLULAH

—Men's clothing from this store, bearing such famous labels as Langham, Stein-Bloch, Anglotex, and Merit-tex, is more highly respected by college men than any other clothing to be had in Portland.

Lipman Wolfe & Co.
"Merchandise of Merit Only"

LOGICAL ENOUGH

Prof. Panunzio—The members of my class who have married have had an average of a little less than two children.

Prof. Sherman—Isn't that remarkable? The married women of my class have averaged almost three.

Prof. Panunzio—What do you suppose that that demonstrates?"

Prof. Sherman—Oh, not much. Simply that women have more children than men.

Central Pharmacy

Woolpert & Quisenberry

Phone 276 - Salem, Ore. - 410 State St.

THE DRUG STORE COMPLETE

Hotel Marion

SALEM, OREGON

An hotel worthy of its reputation as the largest and most complete in Oregon, outside of Portland

A. N. PIERCE, Manager



Salem Laundry Company
 132-106 South Liberty St.
 Phone 23
 Salem, Oregon

Name Albert W. Ryan
 Residence 313 North Church St.
 Wanted Amount \$2.00

Mark	Pin	Pounds	Balances
			Total
NORTH PIN NUMBER <u>1</u>		CASH MONEY	

Mr. Ellsworth Ainslie

Salmon, Oregon, Dec. 1

102 3

The Spa

382 STATE STREET

1945. 1946. 1947. 1948. 1949. 1950. 1951. 1952. 1953. 1954. 1955. 1956. 1957. 1958. 1959. 1960. 1961. 1962. 1963. 1964. 1965. 1966. 1967. 1968. 1969. 1970. 1971. 1972. 1973. 1974. 1975. 1976. 1977. 1978. 1979. 1980. 1981. 1982. 1983. 1984. 1985. 1986. 1987. 1988. 1989. 1990. 1991. 1992. 1993. 1994. 1995. 1996. 1997. 1998. 1999. 2000. 2001. 2002. 2003. 2004. 2005. 2006. 2007. 2008. 2009. 2010. 2011. 2012. 2013. 2014. 2015. 2016. 2017. 2018. 2019. 2020. 2021. 2022. 2023. 2024. 2025. 2026. 2027. 2028. 2029. 2030. 2031. 2032. 2033. 2034. 2035. 2036. 2037. 2038. 2039. 2040. 2041. 2042. 2043. 2044. 2045. 2046. 2047. 2048. 2049. 2050. 2051. 2052. 2053. 2054. 2055. 2056. 2057. 2058. 2059. 2060. 2061. 2062. 2063. 2064. 2065. 2066. 2067. 2068. 2069. 2070. 2071. 2072. 2073. 2074. 2075. 2076. 2077. 2078. 2079. 2080. 2081. 2082. 2083. 2084. 2085. 2086. 2087. 2088. 2089. 2090. 2091. 2092. 2093. 2094. 2095. 2096. 2097. 2098. 2099. 2100. 2101. 2102. 2103. 2104. 2105. 2106. 2107. 2108. 2109. 2110. 2111. 2112. 2113. 2114. 2115. 2116. 2117. 2118. 2119. 2120. 2121. 2122. 2123. 2124. 2125. 2126. 2127. 2128. 2129. 2130. 2131. 2132. 2133. 2134. 2135. 2136. 2137. 2138. 2139. 2140. 2141. 2142. 2143. 2144. 2145. 2146. 2147. 2148. 2149. 2150. 2151. 2152. 2153. 2154. 2155. 2156. 2157. 2158. 2159. 2160. 2161. 2162. 2163. 2164. 2165. 2166. 2167. 2168. 2169. 2170. 2171. 2172. 2173. 2174. 2175. 2176. 2177. 2178. 2179. 2180. 2181. 2182. 2183. 2184. 2185. 2186. 2187. 2188. 2189. 2190. 2191. 2192. 2193. 2194. 2195. 2196. 2197. 2198. 2199. 2200. 2201. 2202. 2203. 2204. 2205. 2206. 2207. 2208. 2209. 2210. 2211. 2212. 2213. 2214. 2215. 2216. 2217. 2218. 2219. 2220. 2221. 2222. 2223. 2224. 2225. 2226. 2227. 2228. 2229. 2230. 2231. 2232. 2233. 2234. 2235. 2236. 2237. 2238. 2239. 2240. 2241. 2242. 2243. 2244. 2245. 2246. 2247. 2248. 2249. 2250. 2251. 2252. 2253. 2254. 2255. 2256. 2257. 2258. 2259. 2260. 2261. 2262. 2263. 2264. 2265. 2266. 2267. 2268. 2269. 2270. 2271. 2272. 2273. 2274. 2275. 2276. 2277. 2278. 2279. 2280. 2281. 2282. 2283. 2284. 2285. 2286. 2287. 2288. 2289. 2290. 2291. 2292. 2293. 2294. 2295. 2296. 2297. 2298. 2299. 2300. 2301. 2302. 2303. 2304. 2305. 2306. 2307. 2308. 2309. 2310. 2311. 2312. 2313. 2314. 2315. 2316. 2317. 2318. 2319. 2320. 2321. 2322. 2323. 2324. 2325. 2326. 2327. 2328. 2329. 2330. 2331. 2332. 2333. 2334. 2335. 2336. 2337. 2338. 2339. 2340. 2341. 2342. 2343. 2344. 2345. 2346. 2347. 2348. 2349. 2350. 2351. 2352. 2353. 2354. 2355. 2356. 2357. 2358. 2359. 2360. 2361. 2362. 2363. 2364. 2365. 2366. 2367. 2368. 2369. 2370. 2371. 2372. 2373. 2374. 2375. 2376. 2377. 2378. 2379. 2380. 2381. 2382. 2383. 2384. 2385. 2386. 2387. 2388. 2389. 2390. 2391. 2392. 2393. 2394. 2395. 2396. 2397. 2398. 2399. 2400. 2401. 2402. 2403. 2404. 2405. 2406. 2407. 2408. 2409. 2410. 2411. 2412. 2413. 2414. 2415. 2416. 2417. 2418. 2419. 2420. 2421. 2422. 2423. 2424. 2425. 2426. 2427. 2428. 2429. 2430. 2431. 2432. 2433. 2434. 2435. 2436. 2437. 2438. 2439. 2440. 2441. 2442. 2443. 2444. 2445. 2446. 2447. 2448. 2449. 2450. 2451. 2452. 2453. 2454. 2455. 2456. 2457. 2458. 2459. 2460. 2461. 2462. 2463. 2464. 2465. 2466. 2467. 2468. 2469. 2470. 2471. 2472. 2473. 2474. 2475. 2476. 2477. 2478. 2479. 2480. 2481. 2482. 2483. 2484. 2485. 2486. 2487. 2488. 2489. 2490. 2491. 2492. 2493. 2494. 2495. 2496. 2497. 2498. 2499. 2500. 2501. 2502. 2503. 2504. 2505. 2506. 2507. 2508. 2509. 2510. 2511. 2512. 2513. 2514. 2515. 2516. 2517. 2518. 2519. 2520. 2521. 2522. 2523. 2524. 2525. 2526. 2527. 2528. 2529. 2530. 2531. 2532. 2533. 2534. 2535. 2536. 2537. 2538. 2539. 2540. 2541. 2542. 2543. 2544. 2545. 2546. 2547. 2548. 2549. 2550. 2551. 2552. 2553. 2554. 2555. 2556. 2557. 2558. 2559. 2560. 2561. 2562. 2563. 2564. 2565. 2566. 2567. 2568. 2569. 2570. 2571. 2572. 2573. 2574. 2575. 2576. 2577. 2578. 2579. 2580. 2581. 2582. 2583. 2584. 2585. 2586. 2587. 2588. 2589. 2590. 2591. 2592. 2593. 2594. 2595. 2596. 2597. 2598. 2599. 2600. 2601. 2602. 2603. 2604. 2605. 2606. 2607. 2608. 2609. 2610. 2611. 2612. 2613. 2614. 2615. 2616. 2617. 2618. 2619. 2620. 2621. 2622. 2623. 2624. 2625. 2626. 26

2 milk shakes

•30



UNITED STATES NATIONAL BANK
OF SALEM, OREGON.

Lowell Beekendorf:

Lowell Beckendorf:
For the purpose of comparison, we had to
advise that your account appears overdrawn \$3.97
at the close of business today.
Your attention will be appreciated

Your prompt attention will be appreciated.

Yours very truly,

L. C. Smith
Asst. Cashier

C. T. POMEROY

Jewelers and Opticians

A. A. KENNEDY

WATCH AND JEWELRY REPAIRING
EYES CORRECTLY FITTED

POMEROY & KEENE

506 STATE INDEX

Palau, Oregon February 3 1923

Mr. MORRIS BOLSHINE

| | | |
|----------------|----------------|---------|
| 1 diamond ring | 1/2 onion line | \$30.00 |
|----------------|----------------|---------|

"Say it with Flowers"
C.F. BREITHAUP, FLOWIST.
(Bright-hop)

Delivered to Miss Ethelyn Daniels

Lausanne Hall

Charged to Mr. Harold Begele

Phi Kappa Psi

| | | |
|---------|-----------|------|
| 6/12/23 | 1 coreage | 3.50 |
|---------|-----------|------|

The appearance
of this room is a
reproach to higher
education for
women.

J. W. Richards

I GO TO Y DON'T YOU?

Bravo! you are
going to be not only
a good musician,
but also that equally
important thing—
a good housekeeper.
I say, Richards



WALLULAH

W. U. STUDENTS

have always made our store
their headquarters
for

SHEET MUSIC

FILMS AND GIFTS

KODAK FINISHING

"In at 1—at 6 they're done"

The Song Shop

548 State
OPPOSITE COURT HOUSE



371 Department Stores

160 N. Liberty St., Salem, Oregon

THE LARGEST CHAIN DEPARTMENT
STORE ORGANIZATION IN THE
WORLD. Now operating 371 stores in
27 states and doing an annual business
of nearly \$65,000,000.00.

**Here Quality is Dominant and
Real Service Prevails**

Dry Goods, Notions, Ladies' Ready-to-
Wear, Gent's Furnishings and Shoes for
every member of the family, at prices
that always mean a big saving to you.

"Great Oaks from Little Acorns Grow"

From a modest beginning we have
developed one of the finest Grilles and
Confectionery stores in the valley. Our
success lies in the fact that we have
always kept our quality and service
above the average.

We deeply appreciate the patronage
of Willamette students. Their loyal
support has, to a considerable extent,
made our growth possible.

The Spa

Moore's Music House

SHERMAN, CLAY & CO.
PIANOS

Steinway, Weber and Others

**Victrolas
and
Victor Records**

415 Court Street, Salem



WALLULAH

FINE BOOKS AND MAGAZINES

Printing

OFFICE
SOCIETY
PUBLICATIONS
REPORTS
LAW



Phone 1243

BASEMENT BANK OF COMMERCE

SALEM, OREGON

FOR

Home Grown Flowers

Artistic Arrangement
Personal Attention
Prompt Delivery

Call

C. F. Breithaupt

Salem's Telegraph Florist

123 N. Liberty St. Phone 380

Everybody's Business is
Nobody's Business

But—

"The Student Store"

is your business and unless
you are satisfied, We're Not

We specialize in Books, Stationery,
Novelties, College Jewelry,
Confections and Kodak
Supplies

The Varsity Book Store

227 S. Winter St.

OPPOSITE LAUSANNE HALL

"An Investment in Good Appearance"

KUPPENHEIMER and
FRAT CLOTHES

Crosset Shoes - Eagle Shirts
Cooper's Underwear

Schei's

O. J. Schei & Co. 344 State Street

Willamette Grocery Co.

WHOLESALE GROCERIES
AND FRUITS

Trade and High Salem, Ore.



WALLULAH

WE WILL APPRECIATE
YOUR RECOMMENDING

The Multnomah Hotel

TO YOUR FRIENDS WHEN
THEY VISIT PORTLAND

A. R. DANKWORTH
WISHES THE SENIORS
SUCCESS

Representing
The T. V. Allen Co.
812-14-16 Maple Ave.
LOS ANGELES

Class Pins
Class Rings

Commencement
Announcements
Book Diplomas

**Anderson &
Brown**

"The Sporting Goods Store"

COMPLETE LINE
ATHLETIC GOODS

TENNIS - BASEBALL - TRACK
BASKETBALL - FOOTBALL
GYM SUPPLIES



WALLULAH

Willamette:

*You have been kind to us---
We appreciate your business*

A. L. Stiff Furniture Co.
COMPLETE HOUSE FURNISHING



WALLULAH

Ed. Chastain Clothing Company

EVERYTHING FOR MEN TO WEAR

CURLEE
CLOTHES

BATES-STREET
SHIRTS

HATS - CAPS - HOSIERY

Our Upstairs Clothing Department
Means Money Saved on Suits

Haberdashery
First Floor

Clothing
Second Floor

305 State St.
SALEM, OREGON

We darn your sox and stockings.
We sew on buttons.
We mend the ordinary rent or tear
in your wearing apparel—

And we know
you appreciate
this service

Capital City Steam Laundry

Telephone 165

Pickens & Haynes

Successors to
C. M. ROBERTS

Service and Quality

grocers

456 Court - - Salem, Oregon

Puzzle: Where's the Frog?

Prof. Peck: "I will show you the
internal structure of a frog."
(Opens paper, disclosing two ham-
burger sandwiches) "I was sure
I ate my lunch a few moments
ago!"



First Author—Are you a con-
tributor to the Atlantic Monthly?

Second Author—No, but on my
trip abroad I was a contributor to
the Atlantic daily.



WALLULAH

Willamette University

COLLEGE OF LAW

Tribute of the Supreme Court of the States of Oregon to the Law Department of the Willamette University

Extracts from a letter, written by the Supreme Court of Oregon, to the President of the University, bearing date of December 29th, 1913:

"In our examination of applicants to practice Law in Oregon, we have always found the graduates of the Willamette Law School as full and well prepared as the graduates from any of the Law Schools, including the leading colleges of the United States and graduates of the Willamette Law School have repeatedly taken first honors in such examinations. We have also observed that many of the Alumni of the Willamette Law School have taken high rank in the practice of their profession, and are among the prominent and useful citizens of the Pacific Northwest, thus reflecting credit not only on the Law School, but on the Willamette University, which they regard as their alma mater."

The College of Law has several special advantages. It is located in the capital city where the Supreme Court is almost constantly in session. The Law Department has exceptional facilities in its nearness to the State Library, containing more than thirty thousand volumes, to which the law students have free access.

This school is fully accredited by the State and Federal authorities for the payment of benefits to those entitled to them under the returned soldiers, sailors and marines educational aid and vocational training acts.

The home of the Law School is on the college campus. Law students are members of the Student Body of the University and have the opportunity of engaging in the various student enterprises and activities, and do in fact take a prominent place in the student affairs.

REQUIREMENTS FOR ADMISSION

Applicants for admission to the Freshman year must be at least eighteen years of age and must furnish certificates of good moral character. Graduates of high schools maintaining a standard four-year course of study, or educational institutions whose course is equivalent to such high school course, are admitted without examination; other applicants are required to pass satisfactory examination in the essential subjects of a four-years' high school course; opportunity of making the necessary grades in the College of Liberal Arts or the Academy during the time they are taking the Law Course.

The course covers three years, graduates receiving the degree of LL.B.

FEES

Tuition, \$60.00 per year. Student body fee, \$10.00 per year.

For additional information address

CARL G. DONEY, President

or

I. H. VAN WINKLE, Dean



WALLULAH

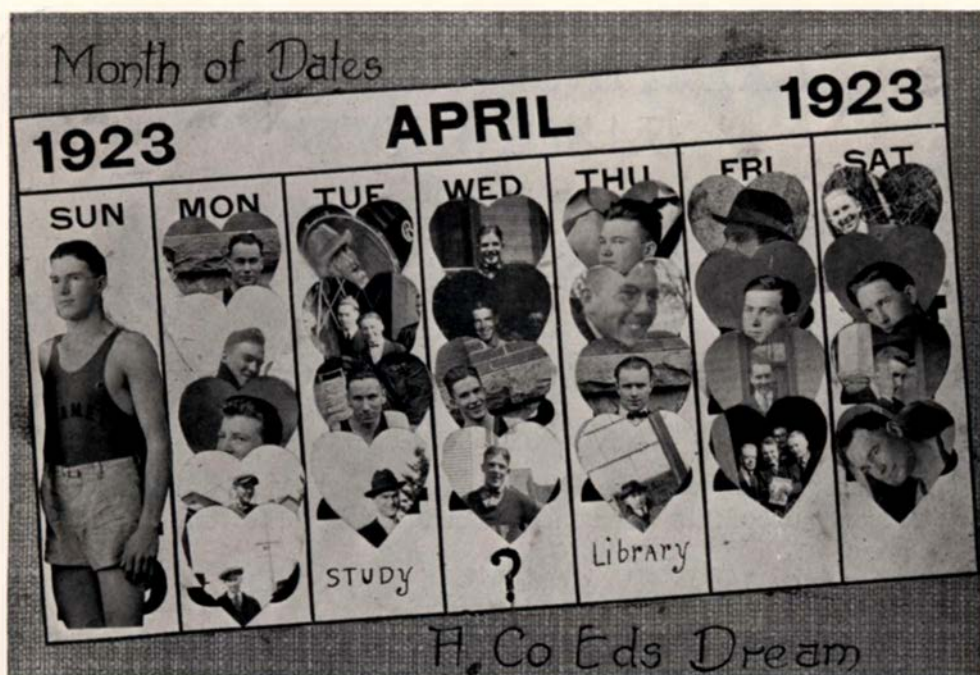

QUALITY SHOES

John J. Kottle

167 N. Commercial St.

Salem, Oregon

SAY IT WITH

Vogan's
Chocolates

Mellow as Moonlight

SOLD EVERYWHERE

The Film Shop

MASONIC TEMPLE, SALEM, ORE.

Flashlights
Enlargements
Copies
Kodak Finishing

Films
Home Portraits
General Views
Panoramas



WALLULAH

GREETINGS FROM THE HAZELWOODS

of Portland

where you will find, as usual

- THE BEST OF COOKERY
- THE FINEST OF CANDIES AND PASTRIES
- DELIGHTFUL FOUNTAIN SPECIALTIES
- AND "OLD FRIENDS"

For the Hazelwoods are the favorite rendezvous of Willamette University students when in Portland. Surely "there's a reason."

THE HAZELWOOD

388 Washington

PORTLAND, OREGON

127 Broadway

Shawsply
QUALITY SERVICE
(TRADE MARK)

THE SIGN
of
SERVICE
and
QUALITY

—for anything in the Hospital
Laboratory, Surgical or X-
Ray Lines

SAXOPHONES KING



The King of
SAXOPHONES
is the
KING

All Kinds of Band and Other
Musical Instruments
are sold by

G. F. Johnson Piano Co.

PORTLAND, OREGON



WALLULAH

STUDENTS—

We Specialize
in
Milk Shakes

Terminal Sweet Shop

Terminal

"Where the Promise is Performed"

Barber Shop

Larry Blaisdell

Bert Pratt

HOW TO MAKE A HIT WITH YOUR INSTRUCTOR

1. Tell him you aren't interested in the course, and do all you can to prove the truth of your assertion.
2. Don't come to class oftener than three times during the quarter—this tends to make you more appreciated when you do come.
3. Never come on time—it is such a pleasant surprise to have you come after he has given up hopes.
4. Come in whistling or singing, and slam the door in a joyful manner—it adds the desired touch of free comradeship to the occasion.
5. Talk to all your personal friends, and get acquainted with the other members of the class.
6. Always dispute the teacher's word—it adds the informal discussion atmosphere to the classroom.
7. Above all, don't study—your instructor will think you want to stay with him, and if you flatter him enough in this way, he is sure to reward our efforts with a "P."

Terminal Cafe

GOOD THINGS TO EAT

Terminal Hotel

NEW
UP TO DATE
HOTEL

Phone 696



WALLULAH

School Printing. . .

Every kind of printing needed for the school, from a Report Card to the highest class of Diplomas and School Annuals. ✿ Estimates freely given.

PRINTERS OF THE WALLULAH



The Statesman Publishing Co.

215 South Commercial Street :: :: :: Salem, Oregon



WALLULAH

MADE WITH MILK



DIXIE BREAD



YOUR GROCER HAS IT

FOR GIFTS THAT LAST

Hartman Bros.

Diamonds, Watches, Jewelry
and Silverware

Phone 1255 Salem, Ore.

For
GOOD SHOES
and Hosiery

Valiton's

415 State St. - 114 N. Liberty St.
Salem, Oregon

CANTILEVER AGENCY

CLIFFORD?

The way to treat a co-ed
To cause her heart to soften
And make her want to wear your pin
Is just to treat her often.

ASK YOUR DEALER FOR—

*Marion
Butter*

The only Butter in the Northwest made
from Pasteurized and Clarified Cream

FOOTBALL

An interview with the captain of the
football team.

The way it appeared in the Collegian:
"We expect to have a hotly contested
game, but are confident of victory. They
are strong, but are gentlemen, and as
such we intend to meet them."

Actual interview:

"They're a bunch of cockeyed cows,
but we'll knock the whey out of them
if it takes all summer—dawgone right
we will!"

Lebold & Co.

STAPLE AND FANCY
GROCERIES



JAZZMANIA



WALLULAH

“Everything to Wear”

MILLER'S
Good Goods.

SALEM, OREGON

“SALEM'S LEADING DEPARTMENT STORE”

LIBERTY STREET AT COURT



WALLULAH



TRACK MEAT

She walked out on the dusty track;
 She quivered in her glee.
 Her eyes, they shone like evening stars.
 She made a hit with me.
 Her even teeth, like ivory,
 Gleamed 'twixt two rosy lips.
 A belt of polished leather
 Hung 'round her shapely hips.
 She danced and pranced around the track;
 Then slowly raised her head:
 The strain had been too much for her—
 The girl dropped over dead.
 And as they skinned her body, I heard an old man say,
 "She surely was a good old horse—but she has had her day."

Chas. K. Spaulding Logging Co.

Manufacturers

FIR LUMBER DEALERS

BUILDING MATERIAL
of All Kinds

Estimates Cheerfully Given

Phone 1830

SALEM,

OREGON

Weller Bros.

GROCERS

Phone 49

155 N. Com'l St.

Made in Salem

"JUST A LITTLE
BETTER"

Davies' Shack
Peanut Brittle



WALLULAH



"The Test That Tells"

Fairmount DAIRY

Bottled The Sanitary Way



"For Your Family's Sale"



**Dine at the
Gray Belle**



WALLULAH

**Rock of
Ages**

on the Columbia River Highway
Portland—
Oregon

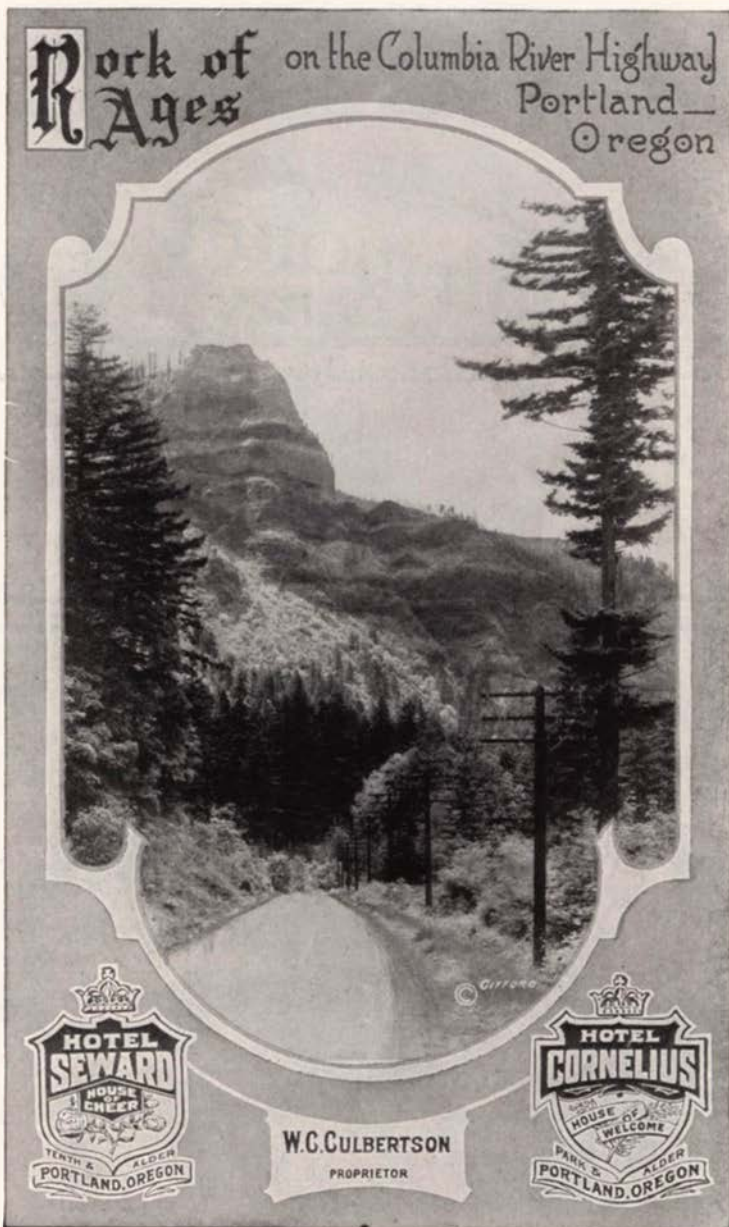

W.C. CULBERTSON
PROPRIETOR



We believe in Willamette University and Its Students



WALLULAH

EAT U. S. GOVERNMENT INSPECTED *MEATS*

Steusloff Bros.
Market

DEALERS IN ALL KINDS OF

*Choicest Quality Fresh, Cured
and Smoked Meats,
Poultry, Etc.*

"CASCADE BRAND"

HAMS, BACON and LARD

DELICIOUS SAUSAGES AND LUNCH
MEAT OF ALL KINDS A SPECIALTY

N. W. Cor. Court and Liberty Streets

Salem, Oregon



WALLULAH



WALLULAH

OREGON GRAND LIBERTY THEATRES

SALEM, OREGON

HELP YOUR COMMUNITY BY HELPING THE DAIRYMEN
They get the profit when you buy our butter

Capital City Co-operative Creamery

137 S. Commercial Street
Salem, Oregon

OUR IDEAL:
The Best Only

OUR METHOD:
Co-operation

HOME OF "BUTTERCUP" BUTTER

GRADUATES

Having equipped yourselves by a course of mental training and now are about to enter upon life's activities, permit us to say that one of the essentials of business success is the establishing of a bank account and through it acquire the habit of saving.

Your banker can be helpful in many ways; he can be your most valuable business acquaintance—if you will let him. The officers of this bank tender you their services and will be glad to see you and help you all they can to get the right start in life.

United States National Bank

SALEM, OREGON



WALLULAH



THIS BOOK DOES
NOT LEAVE
THE LIBRARY

