

'64



Serenade

# Glee Night



# Blue Monday



In the name of G and the H...



Today's special, 69¢ a pound.



Any takers?



Censored



According to Dr. Spock...



Smokey says...  
"Prevent Lung Cancer!"



Where are they?



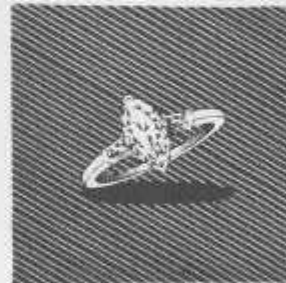
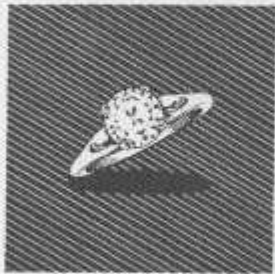
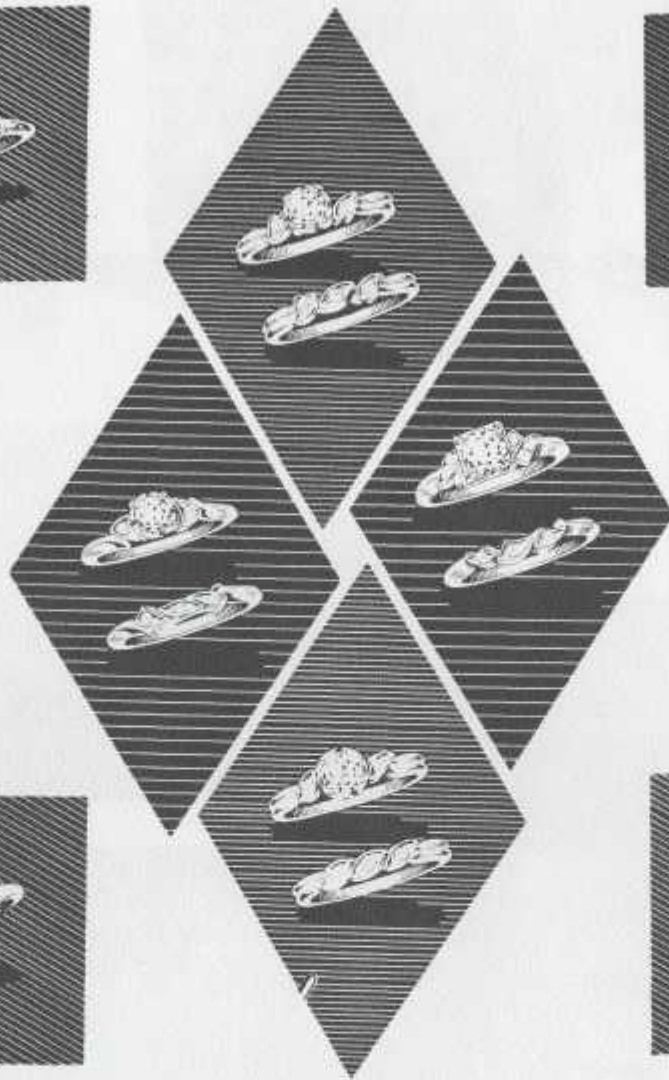
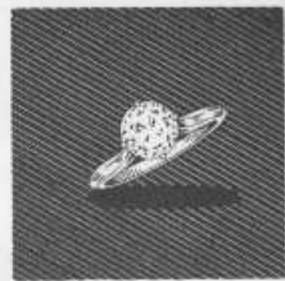
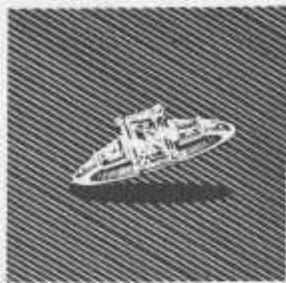

*Becomingness is a Factor*

in selecting a diamond - for a lovely ring should look lovely on the finger and suit *your* personality. The round, brilliant-cut looks well on almost any hand. The capable hand, however, calls for an emerald cut - while slender, tapering fingers need the grace of a *marquise-cut*. Choose yours for what it will do for *you*.

State and Liberty  
SALEM

**Stevens & Son**  
JEWELERS - SILVERSMITHS

Lloyd Center  
PORTLAND

Dividend Payments      No Interest or Carrying Charge



#### DEDICATION

The class of 1967 is honored to dedicate Freshman Glee, 1964, to a person who has contributed immeasurably to this field of music: Dean Melvin H. Geist of the College of Music.

After Twenty-five faithful years of service and guidance to an ever-enlarging, ever-improving school of music, Dean Geist will retire in June. With the dedication of 1964 Freshman Glee goes our warmest wishes for happiness and continued success wherever he may be.

THE WINNING FRESHMAN CLASS takes first honors in song and formation.



# Coordinators



Larry Hillhouse  
Glee Manager



Dave Good  
Asst. Glee Manager



Executive Glee Committee: Top: Senior Song Leader, Dave Beier; Senior Formation Leader, Don Lorenzin; Freshman Song Leader, Dave Welch; Freshman Formation Leader, Bob Morris; Roger Bergman, Asst. Glee Mgr., Dave Good; Glee Mgr. Larry Hillhouse; Dave Foote; Junior Formation Leader, Ron Nelson; Junior Song Leader, Jeff Heatherington. Missing: Karen Reppun, Sophomore Song Leader; Mary Dorsch, Sophomore Formation Leader.

GLEE COORDINATORS





**PUBLICITY COMMITTEE:**

Co-chairmen: Len Anderson and Judy Gerber.

Row 1: Kathy Kato, Sue Hammarsten, Judy Wier, Marbe Boer, Janice McCormack. Row 2: Chuck Garvin, Kathy Maxon, Bart White.



**TICKET COMMITTEE:**

Co-chairmen: Pat Biles and Bill Alberger.

Row 1: Sharon Flanigan, Marg Allen, Jane Hill, Cathy Arbaugh. Row 2: Don Joy, Robin Petersen, Gael Harrington, Daryl Daigle.



**LIGHTING COMMITTEE:**

Chairman: Karl Lundberg.

John Beard, Tom Spanier, John Perkins, David Avison.



**USHER COMMITTEE:**

Co-chairmen: Carol Smullin and Dave Judd.

Sue Smith, Sally Smethurst. Missing: Peggy Ostendorf.





**STAGE AND FLOOR COMMITTEE:**  
Co-chairmen: Lew King and Bruce Powers.

Chic Edwards, Bill Rossi, Carmy Mostyn, George Theisen, Tom Young, Steve Murdock.



**RECORDS COMMITTEE:**  
Co-chairmen: Jane Neville and Dick Ludders.

Row 1: Gay Hoffman, Ellen Campbell, Martha Dobratz, Kathy Maxon.  
Row 2: Gaye Hynds, John George, Mark Mulder, Charles Newton, Robin Petersen.



**DECORATION COMMITTEE:**  
Co-chairmen: Carol Schmidt and Dick Zeller.

Row 1: Betty Buckles, Barb Lawrence, Lois Horton, Fran Kelly, Jan Loomis, Linda Naylor. Row 2: Max deSully, Janice McCormack, Carol Schmidt, Ed Drake, Vicki Baker, Dick Zeller, Dorinda Oliver.



**ENTERTAINMENT COMMITTEE:**  
Co-chairmen: Bonnie Weed, and John Erickson.  
Betty Buckles, Gaye Hynds, Gay Heeb, Joan Gillard, Paul Davis.







**BACKDROP COMMITTEE:**  
 Co-chairmen: John Bingham and  
 Kathy Noble.  
 Carla Lofberg, Shirley Wentworth,  
 Cathy Goodart, Rich Pinkham.



**SECRETARIES:**  
 Carol Pratt, Linda Stewart, and  
 Judy McLean.



**PROGRAMS COMMITTEE:**  
 Co-chairmen: Carolee Erickson and  
 Keith Johnston,  
 Jeff Hellyer, Van Hicks, Lanae  
 Issacson, Margaret Rich.



**SOUVENIR COMMITTEE:**  
 Co-chairmen: Kathy Sherfey and Jeanne Smith.  
 Gail Jakes, Marbe Boer, Pat Gundy, Janie Loney.

# Class Formations



SOPHOMORE FORMATION



JUNIOR FORMATION



SENIOR FORMATION

# Senior Cut-ups

Freedom of the Press?



Well, if Goldwater can do it...

Just a few more flakes.



And in Conclusion...



Cassius loser...



Will the real Dean Gregg please stand up.

It's what's up front that counts.



I'll lead you

# Preparations

Go to it, Seniors!



What a view!



W..H..A..T..



Form...ation

Up 2...3...4...



Pivot... Pivot



Well, everyone has to let loose sometime!

You're on Candid Camera

Freshmen go where?



Sustenance?

