

CALENDAR

1923

September

| S | M | T | W | T | F | S |
|----|----|----|----|----|----|----|
| | | | | | | 1 |
| 2 | 3 | 4 | 5 | 6 | 7 | 8 |
| 9 | 10 | 11 | 12 | 13 | 14 | 15 |
| 16 | 17 | 18 | 19 | 20 | 21 | 22 |
| 23 | 24 | 25 | 26 | 27 | 28 | 29 |
| 30 | | | | | | |

October

| S | M | T | W | T | F | S |
|----|----|----|----|----|----|----|
| | 1 | 2 | 3 | 4 | 5 | 6 |
| 7 | 8 | 9 | 10 | 11 | 12 | 13 |
| 14 | 15 | 16 | 17 | 18 | 19 | 20 |
| 21 | 22 | 23 | 24 | 25 | 26 | 27 |
| 28 | 29 | 30 | 31 | | | |

November

| S | M | T | W | T | F | S |
|----|----|----|----|----|----|----|
| | | | | 1 | 2 | 3 |
| 4 | 5 | 6 | 7 | 8 | 9 | 10 |
| 11 | 12 | 13 | 14 | 15 | 16 | 17 |
| 18 | 19 | 20 | 21 | 22 | 23 | 24 |
| 25 | 26 | 27 | 28 | 29 | 30 | |

December

| S | M | T | W | T | F | S |
|----|----|----|----|----|----|----|
| | | | | | | 1 |
| 2 | 3 | 4 | 5 | 6 | 7 | 8 |
| 9 | 10 | 11 | 12 | 13 | 14 | 15 |
| 16 | 17 | 18 | 19 | 20 | 21 | 22 |
| 23 | 24 | 25 | 26 | 27 | 28 | 29 |
| 30 | 31 | | | | | |

1924

January

| S | M | T | W | T | F | S |
|----|----|----|----|----|----|----|
| | | 1 | 2 | 3 | 4 | 5 |
| 6 | 7 | 8 | 9 | 10 | 11 | 12 |
| 13 | 14 | 15 | 16 | 17 | 18 | 19 |
| 20 | 21 | 22 | 23 | 24 | 25 | 26 |
| 27 | 28 | 29 | 30 | 31 | | |

February

| S | M | T | W | T | F | S |
|----|----|----|----|----|----|----|
| | | | | | 1 | 2 |
| 3 | 4 | 5 | 6 | 7 | 8 | 9 |
| 10 | 11 | 12 | 13 | 14 | 15 | 16 |
| 17 | 18 | 19 | 20 | 21 | 22 | 23 |
| 24 | 25 | 26 | 27 | 28 | 29 | |

March

| S | M | T | W | T | F | S |
|----|----|----|----|----|----|----|
| | | | | | | 1 |
| 2 | 3 | 4 | 5 | 6 | 7 | 8 |
| 9 | 10 | 11 | 12 | 13 | 14 | 15 |
| 16 | 17 | 18 | 19 | 20 | 21 | 22 |
| 23 | 24 | 25 | 26 | 27 | 28 | 29 |
| 30 | 31 | | | | | |

April

| S | M | T | W | T | F | S |
|----|----|----|----|----|----|----|
| | | 1 | 2 | 3 | 4 | 5 |
| 6 | 7 | 8 | 9 | 10 | 11 | 12 |
| 13 | 14 | 15 | 16 | 17 | 18 | 19 |
| 20 | 21 | 22 | 23 | 24 | 25 | 26 |
| 27 | 28 | 29 | 30 | | | |

May

| S | M | T | W | T | F | S |
|----|----|----|----|----|----|----|
| | | | | 1 | 2 | 3 |
| 4 | 5 | 6 | 7 | 8 | 9 | 10 |
| 11 | 12 | 13 | 14 | 15 | 16 | 17 |
| 18 | 19 | 20 | 21 | 22 | 23 | 24 |
| 25 | 26 | 27 | 28 | 29 | 30 | 31 |

June

| S | M | T | W | T | F | S |
|----|----|----|----|----|----|----|
| 1 | 2 | 3 | 4 | 5 | 6 | 7 |
| 8 | 9 | 10 | 11 | 12 | 13 | 14 |
| 15 | 16 | 17 | 18 | 19 | 20 | 21 |
| 22 | 23 | 24 | 25 | 26 | 27 | 28 |
| 29 | 30 | | | | | |

WILLAMETTE HANDBOOK

VOL. XXX

1923-1924

GEORGIA M. COOK '24

Editor

DWIGHT H. FINDLEY

Manager

Presented by

The Young Men's Christian
Association

The Young Women's Christian
Association

of

Willamette University

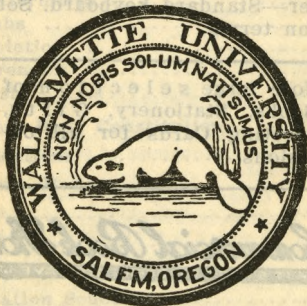

WILLAMETTE UNIVERSITY
SALEM, OREGON

Willamette Students For Supplies

GET THE BEST
at the right price

Theme Paper—Superior quality
Student's Note Books—Manu-
factured especially for our
trade

Loose-Leaf Binders—Every
one guaranteed

Remington Portable Typewrit-
er—Standard keyboard. Sold
on terms

Note large selection of
Books, Stationery, Gifts,
Greeting Cards for all oc-
casions

Commercial Book Store
IF IT'S FOR THE OFFICE WE HAVE IT

168 N. Com'l St.

"Everything for the Student"

TABLE OF CONTENTS

| | |
|--------------------------------|-----|
| Calendar..... | 2 |
| Title Page..... | 3 |
| School Calendar..... | 6 |
| President's Message..... | 7 |
| Organizations— | |
| Student Body..... | 9 |
| Y.W.C.A. | 11 |
| Y.M.C.A. | 15 |
| Literary Societies..... | 17 |
| Sororities | 25 |
| Fraternities..... | 26 |
| Clubs | 27 |
| Athletics | 27 |
| Forensics | 29 |
| Music | 31 |
| Student Body Constitution..... | 35 |
| Publications | 60 |
| Student Honors..... | 61 |
| Yells | 65 |
| Songs | 67 |
| Items of General Interest..... | 83 |
| Recitation Schedule..... | 102 |

CALENDAR**1923**

- September 17-19 — Registration and entrance examinations.
September 17—2:30 p. m., Freshman classifying examinations in English.
September 20—7:45 a. m., instruction begins.
November 29-30—Thanksgiving recess.
December 21—3:30 p. m., Christmas vacation begins.

1924

- January 13—7:45 a. m., instruction resumes.
February 4-9—Examinations of first semester.
February 4-9—Registration second semester.
February 7—Day of prayer for colleges.
February 22 — Washington's birthday address.
March 7—Freshman Glee.
March 21—3:30 p. m., spring vacation begins.
March 31—7:45 a. m., instruction resumes.
May 2-3—May festival, beginning May 2, 1:00 p. m.
May 30—Memorial day.
June 4—Examinations of second semester begin.

Commencement Week

- June 8—Baccalaureate sermon. Farewell meeting of Christian associations. 8:00 p. m., sermon to Christian associations.
June 9—6:30 a. m., senior breakfast; 8:00 p. m., president's reception.
June 10—Meeting of the board of trustees. Class day.
June 11—10:30 a. m., commencement exercises; 2:30 p. m., alumni business meeting; 6:30 p. m., alumni banquet.

PRESIDENT'S MESSAGE

There are many times of crisis in the average life, but few are more fraught with destiny than one's freshman year in college. The onlooker apparently realizes this more than the student; and you, therefore, will be advised and exhorted a great deal. Most of the advice will be good and the appeal sincere. It is a mark of wisdom to hear patiently, consider thoughtfully and act resolutely.

We whole-heartedly welcome you to Willamette, which we wish you to value and to love. I trust that each of you comes with the determination of being a great Christian and a great student. The two are complementary and each requires the other. Amiel approached his study table with joy and as though it were an altar. You will do well to make this your habitual attitude.

I trust you will be free from worry and fear: they weaken and corrode. You have a thousand reasons for being joyous—keep those reasons in mind and let them react upon your nature. Wisely choose your sources of pleasure, for

“Happy the man who in his youth
shall choose
The happiness his riper years
approve.”

You come among those who want to be your friends. Give the faculty and fellow students the opportunities of friendship. Having confidence in each other and working together with a cordial spirit, we shall make the year highly fruitful to everyone.

Very sincerely yours,

—CARL G. DONEY.

PRESIDENT'S MESSAGE

There are many times of crisis in the
 average life, but few are more fraught
 with destiny than one's freshman year
 in college. The onlooker superficially
 realizes this more than the student;
 and you therefore will be advised and
 exhorted a great deal. Most of the
 advice will be good and the appeal sin-
 cere. It is a mark of wisdom to hear
 patiently, consider thoughtfully and
 "Let me but do my work from day to

day

In field or forest, at the desk or
 loom,

In roaring market-place or tran-
 quil room;

Let me but find it in my heart to say,
 When vagrant wishes beckon me
 astray,

"This is my work; my blessing not
 my doom.

Of all who live, I am the one by
 whom

This work can best be done in the
 right way.'"

—HENRY VAN DYKE.

The happiness his ripe years
 approve.
 You come among those who want to
 be your friends. Give the faculty and
 fellow students the opportunity of
 friendship. Having confidence in each
 other, and working together with a
 cordial spirit, we shall make the year
 highly fruitful to everyone.
 Very sincerely yours,
 CARL G. DOWNEY

THE ASSOCIATED STUDENT BODY

President: Fred Patton

Student government is no longer on trial, it is established. The Associated Student Body of Willamette University is the custodian of student government at W. U. Each and every person registered for work in any department of the University should be, and indeed is, a member of the Student Body. Prompt payment of the customary fee entitles the student to a copy of each issue of The Willamette Collegian, to admission to athletic contests on the home floor or field, and to a ballot in the regular and special elections.

The meetings, regularly, are monthly. You are not only invited but expected to attend. These meetings of the students are of a legislative type and afford interesting and beneficial training in government.

The executive committee is composed of the officers of the Student Body, the editor of the Collegian, a member of the faculty, and four members at large from the Student Body. The faculty member and the members at large are elected in the fall. This committee functions throughout the school year.

The athletic and forensic councils are important parts of the Student Body. For more information see pages 41 and 46 in this book.

Student government is no longer an ideal, it is established. The Associated Student Body of Willamette University is the custodian of student government at W. U. Each and every person interested for work in any department of the University should be, and indeed is, a member of the Student Body. Prompt payment of the customary fee entitles the student to a copy of each issue of The Willamette Collegian, to admission to athletic contests on the home floor of field, and to a ballot in the regular and special elections.

* *

The meetings, regularly bi-monthly, of the Student Body are not only interesting but expected to attend. These meetings of the students are of a legislative type and afford interesting and beneficial training in government.

The executive committee is composed of the officers of the Student Body, the editor of the Collegian, a member of the faculty, and four members at large from the Student Body. The faculty member and the members at

Let a man contend to the uttermost for his life's set prize, be what it may.—Browning.

**THE YOUNG WOMEN'S CHRISTIAN
ASSOCIATION****Miss Jennison****Greetings**

To you who are to be our fellow students during this year we give a most cordial welcome. We are glad that you are here, glad for the new strength which you as new students bring, glad for the continuance of fellowship with you who are returning.

We want you to like the student life into which you are entering. We trust that none of you may have this experience marred by lonely days. For we are bound together by a mutual purpose and dwell in an atmosphere of friendliness. We are eager to become friends and hope that you in turn will want to know us.

The Y.W.C.A. is not a mere organization. It is a group of girls motivated by a common purpose and experiencing

a friendly fellowship. We hope that you will be one of us for the Association represents one of the most worthwhile activities of college life. The Y.W.C.A. wishes to be of service to every girl on the campus. But more than that we desire that you may find opportunity for rendering service.

So "Let's be friends together, you and I," and we shall find this the best year Willamette has ever had.

Sincerely Yours,

—EDNA JENNISON, President.

The Purpose of the Association

1. To lead students to faith in God through Jesus Christ;
2. To lead them into membership and service in the Christian Church;
3. To promote their growth in Christian faith and character, especially through the study of the Bible;
4. To influence them to devote themselves, in united efforts with all Christians, to making the will of Christ effective in human society, and in extending the Kingdom of God throughout the world.

- "Dare to be true, scorn to tell a lie,
The fault that needs it most grows
two thereby."—Anon.

The Y.W.C.A. Cabinet

President.....Edna Jennison
Vice-president.....Mary Spaulding
Secretary.....Helen Bartholomew
Treasurer.....Mary Wells
Undergraduate

Representative...Jannelle Vandevort
Meetings.....Kathleen La Raut
Bible Study.....Genevieve Thompson
World Fellowship.....Carolyn Wilson
Social Service.....Adelia White
Social.....Alma Wells
Association Room.....Juanita Henry
Seabeck.....Margaret McDaniels
Industrial.....Mildred Marcy
Finance.....Jewel Delk

The Young Women's Christian Association has for its motto Christ's words: "I am come that they might have life and that they might have it more abundantly." The Association is primarily a Christian organization. In order to carry out the purpose there are a number of departments which supervise various phases of activity.

The whole Association centers around the weekly meetings, which always carry inspiration and a deepened devotional spirit to those girls who attend. In addition there are the Bible study classes of unusual value given during the first semester.

Through other committees there is given a broader view of foreign students and of girls in industry.

Among the most attractive features of the Association is the work of the social committee which assists with the Y.M.-Y.W. reception and conducts the Jolly Jaunt and May Morning Breakfast.

Probably the most extensive department is the social service whose purpose is to bring greater joy to those who are less fortunate. The work deals particularly with children in the institutions around Salem. It also furnishes leaders for Girl Reserve groups in Salem high schools.

One of the finest experiences which can come into the life of any college girl is attendance at Seabeck conference, a ten-day camp held during the summer. There, in addition to inspiration from a perfect environment and to jolly fellowship with other girls, comes the widening vision of life brought by discussion and through splendid leadership. Every college girl should go to Seabeck.

The Y.W.C.A. also keeps the Association room on the second floor of Eaton Hall. It is for the comfort and use of every girl on the campus.

Though the Association is under the guidance of the cabinet, it exists for the girls of Willamette. It is desirous especially of creating that fine spirit of fellowship among the girls of Willamette which Christian love brings. It stands for all that is best at W. U. Through the Association it is hoped every girl may find an opportunity for the expression of Christian living.

THE YOUNG MEN' CHRISTIAN ASSOCIATION



Mr. Oliver

Greetings

It is and has been the purpose of the Y.M.C.A. of W.U. to give to every student on the campus the highest ideal of Christian fellowship.

We do not want the Y.M.C.A. to be a selfish organization, but rather an organization that works for the benefit of every one on the campus. Our work as Christian leaders has become a tremendously responsible duty, and it is only through an organization that we can do the most good for God. The Young Men's Christian Association of Willamette University has the ideal of service before it, and the sincere hope of the Association is that it shall have the co-operation of every man in the University.

Willamette takes pride in saying that it has one of the liveliest student Christian organizations in the northwest. Our delegation at Seabeck this last year was the largest delegation there. Further, Willamette won all the athletic prizes, which was a great credit to her. But, after all, Willamette's aim is to put out prize winning men.

The idea expressed in one of Richard Burton's poems gives clearly the aim that Willamette Y wishes her men to have.

As men essay the Matterhorn—

That peering peak of stone and snow—
To view, some matchless Alpine morn,
The petty world stretch far below.
Though after all their toil and pain
They can but clamber down again.

So yearning souls essay the heights
Of spirit, setting dangers by,
And reck'ning naught of low delights
The flesh affords; you ask them why,
They know not; some divine unrest
Bids them to climb and do their best.

—RICHARD BURTON.

THE LITERARY SOCIETIES

The women's literary societies fill a place distinctively their own. The membership of the societies is carefully selected which permits a membership which is congenial and friendly. It is in the literary society that a girl develops her latent abilities, where her life is touched intimately by upper-classmen; where she finds relaxation from study hours; and where the social hour acquires a new significance. So often talents are hidden away in a napkin of self consciousness, the literary society helps to bring such talents from their seclusion. The programs have real literary merit and afford practice in appearing before audiences. Each society meets once each week for program, social hour and business meeting.

The women's societies are:

Philodosian, 1883—

President.....Mary Spaulding

Adelante, 1906—

President.....Anna Lavendar

Chrestomathean, 1916—

President.....Jewel Delk

Palladian, 1919—

President.....Carolyn Wilson

Clionian, 1921—

President.....Esther Lemery

Women's Inter-Society Rules

Rule I. That each society shall hold its reception and each new woman shall have an opportunity to attend each society at least once, and not more than twice, before the second Saturday before Thanksgiving.

Rule II. That no woman shall be invited to join a society, either by verbal or written invitation, before the second Saturday before Thanksgiving.

Rule III. That each woman shall answer in writing.

Rule IV. That an inter-society council be established to consist of two members from each society to be appointed by the presidents of the respective societies at the last business meeting of the school year.

Rule V. That there shall be an additional member of the council, a faculty lady, elected by the council.

Rule VI. That the duty of the council shall be to decide all inter-society matters. Its decision shall be final.

Rule VII. That these rules shall be published in The Handbook and the first issue of the Collegian.

The following resolutions were clipped from the Collegian of June 6, 1923:

"We, the members of the Y.W.C.A. cabinet, feeling deeply the injustice and detrimental effects of the rush season of the past fall, hereby approve the following resolutions and submit them to the various women's literary societies for their consideration.

"1. In order to overcome the personal antagonism between societies and the barrier between the new students and the old, be it resolved that a feeling of friendliness and co-operation be maintained between societies by abolishing rules and attitudes on the part of society members which prevent personal friendships with new girls and the general spirit of friendliness for which Willamette stands. In order to prevent 'personal rushing,' be it resolved that the following pledge be personally signed by all society members:

"I hereby promise on my honor that in all contact with non-society girls, I will refrain from any discussion of my society or of any society. If this subject is introduced by a non-society girl I will simply tell her that I am honor-bound not to discuss this subject.

"2. Inasmuch as most of the hard feelings and disappointments of non-society girls arise from lack of understanding of society customs and conditions, be it resolved that more publicity be given to society matters, especially in regard to the number of vacancies in each society, such numbers to be stated in the first publication of the Collegian.

"3. In order to insure secrecy in the actual bidding, be it resolved that the preferential lists be prepared from the choice by the faculty member of the inter-society council alone and that these lists to be sealed and not opened until after the meeting in which they are to be voted upon has been formally opened.

"4. In order to overcome an excess of social engagements which defeat the

very purpose of our student life, be it resolved that only one rush day be allowed to each society outside of the regular at home and open meetings.

"We, being a group representative of all societies, desiring to uphold the high standards for which Willamette stands, present these aforestated resolutions requesting their adoption by the individual societies and by the inter-society council.

THE MEN'S LITERARY SOCIETIES

The men's literary societies are four in number. They are a very important cultural factor in the college life, affording a broad and necessary element of training which cannot be touched upon in the curriculum. The avowed purpose is to afford training in the preparation and presentation of papers, extemporaneous talks and debates, to coach in parliamentary procedure, and the proper handling of assemblies. The social activities have a large part in the life of each society and afford much wholesome training.

The societies are:

Philodorian, 1883—

President.....Paul Sherwood

Websterian, 1906—

President.....James Caughlin

Chrestophilian, 1916—

President.....Robert Notson

Lincolnian, 1919—

President.....Forrest Wax

The membership of these societies is chosen according to the following rules:

Men's Inter-Society Rules

Article I. The Inter-society committee.

Sec. 1. This committee shall be called the Men's Inter-society committee.

Sec. 2. This committee shall consist of

(a) One representative from each society selected at or before the first regular

meeting of the school year. He shall serve for the year unless absent from school, in which event his place shall be filled by the society.

(b) The presidents of the societies.

(c) If a permanent member of a society becomes president another member shall be selected for the interval.

Sec. 3. The committee shall be called together by the president of the Student Body before the first Saturday in October and shall choose a chairman from among its permanent members. The committee shall meet upon call of its chairman or of any three members thereafter.

Sec. 4. Six members shall constitute a quorum.

Sec. 5. Majority vote shall rule.

Article II. Jurisdiction.

Sec. 1. The committee shall have jurisdiction over all matters of inter-society interest.

Sec. 2. Each decision shall be binding on all of the societies unless rejected by one society.

Article III. Rules for rushing.

Sec. 1. Beginning with the second Wednesday after the completion of registration, each society shall hold four and only four open meetings to which one-fourth of all non-society men shall be invited. No one may be invited a second time to the same society.

Sec. 2. During this season, no society or members of a society shall participate in a social function or group in which a prospect is present if there are not present men from another society. This shall not apply to the programs mentioned in section 1 of this article. No direct or indirect bidding shall be carried on except as hereinafter specified. Unsportsmanlike conduct by any individual or society in the carrying out of these regulations shall make the society amenable to the Inter-society Committee.

Sec. 3. During the Friday afternoon following the fourth open meeting each society shall mail sealed invitations to the non-society men whom they wish to pledge. Acceptance must be mailed by Monday noon. From the mailing of the invitations until acceptances are due there shall be no communication whatever concerning societies between society and non-society men.

Sec. 4. There shall be no rules covering the acquiring of members for the remainder of the school year except that new men shall be encouraged to visit all societies before pledging.

Article IV.

Sec. 1. These rules may be amended at any meeting of the committee by a majority vote.

Sec. 2. All rules should be read to each society by permanent member on the committee at the following meeting after being passed by the committee. Rules shall be effective after the following regular meeting of each society unless rejected by one society.

Sec. 3. During the Friday afternoon following the fourth open meeting each society shall mail sealed invitations to the non-society men whom they wish to pledge. Acceptance must be mailed by Monday noon. From the mailing of the invitations until acceptance is due there shall be no communication whatever concerning societies between society and non-society men.

Sec. 4. There shall be no rules governing the securing of members for the remainder of the school year except that new

"Most men, finding themselves the authors of their own disgrace, rail the louder against God or destiny. Most men, when they repent, oblige their friends to share the bitterness of their repentance."

—STEVENSON.

SORORITIES

The first sororities at Willamette were organized before new Lausanne was built and at a time when Willamette had a housing problem to solve, and they have flourished since on their own merits. They provide the equivalents of a close family circle for the girls who live at the houses and for the members who do not live at the houses they provide a nucleus for a larger group of friends. The ideals of the sororities are Willamette ideals and the sorority girls are truly Willamette girls.

Beta Chi, at 1499 State St. Phone 904-J
President.....Caroline Stober

Delta Phi, at 332 N. Church St.
Phone 1284-J
President.....Ruth Hill

Alpha Phi Alpha, at 1190 Oak St.
Phone 651-J
President.....Irene Walker

The Athletic Council

"What is care? Impiety. Joy? The whole duty of man."

—STEVENSON.

FRATERNITIES

The fraternities solve the problem of housing for Willamette men. The place of the fraternity socially is also a part of the problem solved, as the men gain much by closer association with the other men of the campus. Each fraternity has avowed its high purpose and in their earnest endeavor to attain those ideals we find much to commend.

Sigma Tau, at 920 Oak St. Phone 1401
President.....James Caughlin

Alpha Psi Delta, at 840 Union St.
Phone 549
President.....Orlo Gillet

Kappa Gamma Rho, at 316 N. Church
St. Phone 1074
President.....Albert Logan

Phi Kappa Pi, at 1120 Center St.
Phone 808
President.....Paul Sherwood

Epsilon Delta Mu, at 1118 Oak St.
Phone 1408
President.....Forrest Wax

THE "W" CLUB

The "W" Club membership is composed of men and women who have received recognition for their participation in athletics in accordance with the provisions of the constitution concerning athletic awards. The organization takes a keen interest in Willamette and does much to further her interests athletically.

ATHLETICS

It may be said that Willamette enters the athletic field this year with renewed hope and bright prospects. Athletics have suffered much since the gymnasium burned but the new gym is bigger and better than our fondest dreams dared picture before we saw it taking shape.

Nor is the new gym her only hope. A new coach comes of whom there have been many praises written. There is no visible reason why Willamette should not write her name in athletic glory and only a pessimist forecasts unseen things.

The Athletic Council

Athletics at Willamette are controlled by an athletic council composed of faculty and alumni members, ex-officio members, and members at large from the student body. This council is one of the most important bodies on the campus, and its duties may be found in detail in the A.S.W.U. on page 41 of this publication.

Cubs

The Cubs are not necessarily athletic, but we think of them in connection with athletic events. The Cubs are the official retinue of the Yell King. Their duties are to greet visitors on the campus, maintain the campus spirit of friendliness, and assist generally at games and college festivals. They are known by their bright gold jerseys.

Women's Athletic Club

Women's athletics are expected to become an important W. U. activity now that an instructor and a gymnasium have been provided. The last few semesters have been disorganized but the women of the University are looking forward to a new epoch.

Girls' Willamette Club

The Girls' Willamette Club is made up of all the girls of the University. Its ideal is a better Willamette for the girls. It has one social function each year, the "Co-ed Carnival," which comes in April. This is strictly a woman's affair and no men attend.

"Life is only a very dull and ill-directed theatre unless we have some interest in the piece; and to those who have neither art nor science, the world is a mere arrangement of colors, or a rough footway where they may very well break their shins."

—STEVENSON.

FORENSICS

The Bar "W" Club

The Bar "W" Club is composed of people who have received recognition for their participation in forensics according to the provision of the A.S.W.U. constitution concerning forensic awards.

The gold bar "W" is a highly esteemed award and one to which many aspire but few attain, due to the large amount of work which precedes its winning.

The Forensic Council

The Forensic Council is composed of three wearers of the bar "W" and the coaches of debate. This council has charge of forensics in accordance with the provisions of the A.S.W.U. on page 47 of this publication.

Debate

Willamette has won many honors in debate. Last year her men's debate team traveled over a circuit which included Gustavus Adolphus College at St. Peter, Minn.; Laurence College at Appleton, Wis.; University of Arizona at Tuscon, Arizona; University of Redlands, Redlands, Calif.; and the College of the Pacific at San Jose, Calif. They suffered but one defeat on this trip. Two contracts were secured for the season of 1923-4 which promises as good a season of victories.

Women's Debate

The men's debate team is not the only exponent of debate at Willamette.

The women of the school participate, meeting women's teams from other schools. Their conquests have not been so numerous as the men's but they have valiently upheld the cardinal and the gold.

Oratory

Oratory is also an active activity at Willamette. During the past year there have been held several local contests and one state contest. The men who have represented Willamette have won worthy honors although they have failed to take first place.

"It is my joy in life to find

At every turn of the road

The strong arms of a comrad kind

To help me onward with my load;

And since I have no gold to give,

And love alone must make amends,

My only prayer is, while I live—

God make me worthy of my friends."

—FRANK DEMPSTER SHERMAN.

MUSIC

The Ladies' Glee Club

The vacancies in the membership of this organization are filled by an open try-out. There is great interest in music at Willamette and the Ladies' Glee Club provides a pleasing expression of that interest. The club gave a series of local concerts, a home concert, and enjoyed a tour at mid-year which included many distant points.

The Men's Glee Club

This club is one of Willamette's prides. It is composed of the best male voices in the University and its membership is determined by open try-outs. The Dean of the School of Music is the director ex-officio. Each year this club tours Washington and Oregon carrying splendid musical programs to the large and the small towns alike. Besides affording the club great pleasure and good financial returns, it represents Willamette as an advertising feature.

The Varsity Band

The A.S.W.U. constitution provides encouragement for a Varsity Band in the provision of awards for activity in that field. Music furnished by a good band at athletic contests is a very great addition to the school spirit. It is hoped that in the coming years the Varsity Band will be as integral a part of college activities as athletics or forensics.

The Freshman Glee

This is an inter-class rivalry affair and is provided for in the A.S.W.U.

constitution. But it is also very much more. It is an occasion unique to Willamette. The songs produced are all of merit and are sung long afterward by the students. A college lives in its songs, and Freshman Glee guarantees long life to Willamette.

Cosmopolitan Club

The purpose of this club is "to furnish aid to foreign students to find work and to solve their peculiar problems; to interpret their life and engender a spirit of reciprocal understanding between the citizens of this country and their home countries. When opportunity affords these students will be sent out to discuss the problems of their people."

Washingtonian Club

This organization groups together those persons whose homes are in Washington state or have been at some other time. The banquet which the club sponsors on February twenty-second is an all college affair and one of the high points on the social calendar.

Discussion Club

This club is popularly known on the campus as the "Bolsheviks." Under the requested leadership of Professor Erickson these men meet to discuss current topics. The membership, although closed, is entirely unorganized. The club meets once each week at the noon hour.

The Lausanne Hall Club

The membership of this club is composed of those girls who live in Lausanne Hall. It has been said, "Lausanne

Hall is more than a building—it is an ideal.” The cultural advantages of living in such an environment are very marked and the investment of money in womanhood many times repaid.

The Student Volunteer Band

The Student Volunteer Band represents not an organization but a movement supported by students who are planning to enter into service in the foreign mission fields. The group holds weekly meetings for devotional study.

The Willamette Wesleyans

That little church hanging in Eaton Hall is the bulletin board that forecasts the programs of the Willamette Wesleyans. The Wesleyans organized two years ago to promote the interests of students who are looking toward Christian work in the home field. The organization has successfully supplied a genuine need for a helpful union of such young people. The members lunch together each Wednesday noon and discuss questions related to their field.

The Missionary Committee

The Missionary Committee is made up of nine members. Three members are chosen from the Student Volunteer Band, three from the Y.M.C.A., and three from the Y.W.C.A. It is through this committee that single appeal is made for all the benevolent causes that come before the students during the year. To arouse an interest in missionary enterprise the committee will enlist all of those already interested into various groups, each of which will prepare and deliver a report upon some mission field. If you would hear the

voice of this committee, watch the large bulletin board in Eaton Hall.

Honor Code Committee

Student honor has long been a tradition at Willamette in that it was the accepted attitude of the students. As the student body increased in numbers and in types of personalities it became necessary that the honor tradition be embodied in a code. Much time and effort were expended before the present code was adopted. The Honor Code Committee is in charge of the enforcement of the honor code. Each Willamette student will acquaint himself with the spirit and provisions of the code which may be found in the A.S. W.U. constitution on page 58 of this publication.

The Missionary Committee

The Missionary Committee is made up of nine members. Three members are chosen from the Student Volunteer Band, three from the Y.M.C.A. and three from the Y.W.C.A. It is through this committee that single appeal is made for all the benevolent causes that come before the student body.

"A friendship that makes the least noise is very often the most useful, for which reason I should prefer a prudent friend to a zealous one."

—ADDISON.

**THE CONSTITUTION
of the
ASSOCIATED STUDENTS
of
WILLAMETTE UNIVERSITY**

Preamble

We, the students of Willamette University, in order to provide an organization for the control of all matters of general student concern, do hereby ordain and establish the following constitution and by-laws.

Constitution

Article I—Organization

Section 1. Name. The name of this organization shall be the Associated Students of Willamette University.

Sec. 2. Membership. All registered students in the departments of Willamette University shall be active members of the Associated Students of Willamette University upon payment of the student body fee, as provided in Article VIII of this constitution.

Article II—Meetings

Sec. 1. Regular. The regular meetings of the Associated Students of Willamette University shall be held on the third Friday of each month during the school year.

Sec. 2. Special. Special meetings shall be held upon the call of the president on his own initiative, upon request of three members of the executive committee, or upon a petition of fifty members; provided that twenty-four hours notice shall have been given in all departments before such meetings.

Sec. 3. Quorum. Fifty per cent of the members shall constitute a quorum.

Article III—Officers

Sec. 1. General officers. The officers of this organization shall be president, vice-president, secretary, and treasurer, all of whom shall be chosen from the two upper classes of the following year.

Sec. 2. Duties of president. The president shall preside at all meetings of the association; shall be ex-officio chairman of the executive committee and the athletic council; shall appoint such committees as are hereinafter specified; shall approve all bills in writing and sign all warrants for disbursement of funds except as provided in Article VII of this constitution; and shall perform the usual duties appertaining to this office.

Sec. 3. Duties of vice-president. The vice-president shall assume the duties of president in the absence of that officer.

Sec. 4. Duties of secretary. The secretary shall keep records of all proceedings of this association and at the close of the college year shall place the above records in the care of the registrar of the University.

Sec. 5. Duties of treasurer. The duties of the treasurer shall be as outlined in Article IX of this constitution.

Article IV—Elections

Sec. 1. Officers elected at regular election. The president, vice-president, secretary, editor of the Collegian, and the four student members of the athletic council shall be elected at the regular election to be held the fourth Friday in April.

Sec. 2. Nomination. Nomination for the officers named in Section 1 shall be made by petition, signed by twenty-five members. Said petition shall be filed with the executive committee before the Saturday preceding election, and must be sanctioned in writing by the nominee. Said petition shall be posted on the A.S.W.U. bulletin boards by the executive committee by the Saturday preceding election, and the names of the candidates shall be published in the Willamette Collegian previous to the election. The privilege to write in the names of candidates on the ballots shall not be abridged by this provision.

Sec. 3. Rules for election. The provisions of this section shall be effective in the election of the officers listed in Section 1.

Clause 1. The Australian system. The Australian ballot system shall be used.

Clause 2. The polls shall be open from 10 a. m. to 4 p. m. and for the law department at such times and such a place as shall be deemed expedient by the executive committee, providing that public notice of such time and place shall be given one week previous to balloting.

Clause 3. Election officers. There shall be at the polls at all times an inspector, one ballot distributor, and one clerk.

Clause 4. Ballots. The ballot distributor shall give out one ballot to each voter, and ballots shall not be received from any other source.

Clause 5. Eligibility to vote. The clerk shall keep an official poll-book compiled by the treasurer as provided in Article IX of this constitution and no one shall be permitted to vote whose name is not listed in this book.

Clause 6. Counting ballots. The ballots shall be counted by the executive committee, or a special committee provided by the executive committee, immediately after the closing of the polls, and the result of the election shall be posted on the various department bulletin boards.

Clause 7. Electioneering. No electioneering nor soliciting of votes shall be permitted within limits established around the polls by the inspector.

Clause 8. Majority. It shall require a majority vote to elect, and in case no candidate receives such a majority the executive committee shall call a new election within one week; at this election only the names of the two candidates receiving the highest number of votes shall appear on the ballot.

Sec. 4. Term of office. The officers listed in Section 1 shall assume the duties of their respective offices at the beginning of the college year following their election, and shall hold office one year or until their successors shall be regularly elected and qualified.

Sec. 5. Installation. Formal installation of these officers shall be held at the last regular meeting of each college year.

Sec. 6. Special elections. Special elections shall be held as follows:

Clause 1. At the first regular meeting of the association each year the following officers shall be chosen by ballot:

A. The four members at large of the executive committee; one from each of the four classes.

B. The faculty member of the executive committee.

C. An inter-class rivalry chairman. It shall require a majority to elect.

Clause 2. At the regular meeting of the association in March nominations for May Queen shall be made from among the girls of the senior class by popular ballot of the A.S.W.U. The three girls receiving the highest number of votes shall become candidates for this office. Election shall be held one week after nomination, and a plurality shall elect.

Clause 3. Nominations for the forensic council shall be made at the regular May meeting of the association. The election shall be held the following Wednesday.

Clause 4. At any regular or special meeting of the association a special election may be called to fill any vacancy that may occur in any elective office.

Section 7. Recall. A special election for the recall of any officer or officers of the association shall be called by the president of the A.S.W.U. at the petition of twenty-five per cent (25%) of the members. It shall require a two-thirds ($\frac{2}{3}$) vote to effect the recall.

Article V—Vacancies

All vacancies which may occur in elective offices shall be filled by the regular popular ballot at the special election.

Article VI—Executive Committee

Sec. 1. Membership. The executive committee shall consist of:

A.—President of the A.S.W.U., who shall be the presiding officer without vote except in case of tie.

B.—Vice-president of the A.S.W.U.

C.—Secretary of the A.S.W.U., who shall keep a complete record of the proceedings of the committee.

D.—The treasurer of the A.S.W.U.

E.—A member of the faculty of the College of Liberal Arts.

F.—Editor of the Collegian.

G.—Four members at large from the A.S.W.U., one from each of the four classes.

Sec. 2. Meetings.

Clause 1. Regular. Regular meetings of the executive committee shall be held once in each fortnight during the college year.

Clause 2. Special. Special meetings shall be held upon the call of the president or the request of three members of the committee.

Clause 3. Quorum. Five members besides the presiding officer shall constitute a quorum.

Sec. 3. Duties.

Clause 1. Make the following appointments:

A.—Collegian manager for the following year before May 15.

B.—May day manager before March 1.

C.—A Yell King, a Crown Prince, and a Song Queen before May 15.

Clause 2. Enforce constitution. The executive committee shall require all officers to comply with the provisions of the constitution and shall have full control over all student activities not otherwise delegated.

Clause 3. Prepare budget and require bonds. The executive committee shall prepare a general budget for the

A.S.W.U. finances and shall require bonds of whatever denominations it may deem appropriate from all persons having student funds in trust.

Clause 4. Uniform system of book-keeping. The executive committee shall establish a uniform system of bookkeeping throughout the departments of the association in so far as it is practicable, audit all accounts, and file the same as permanent records.

Clause 5. Awards. The executive committee shall procure awards as ordered by the awards committee.

Clause 6. Elections. The executive committee shall arrange all elections as provided in Article IV in this constitution.

Article VII—Athletic Council

Sec. 1. Membership. The athletic council shall consist of:

A.—President of the A.S.W.U. who shall be presiding officer and shall vote only in case of a tie.

B.—Two alumni members to be chosen by the alumni association.

C.—The president of the University.

D.—The faculty member of the executive committee.

E.—Four members at large from the A.S.W.U., one of whom shall be a woman

F.—The athletic director, without vote.

Sec. 2. Meetings.

Clause 1. Regular meetings. The athletic council shall hold four regular meetings during the year, the first, before October 15; the second, before January 15, at which the athletic direc-

tor shall not be present; the third, before the opening of spring sports; the fourth, immediately before the close of the college year.

Clause 2. Special meetings. Special meetings may be called at the request of the athletic director or of two members of the council.

Clause 3. Quorum. A quorum shall consist of a majority of the members of the council.

Sec. 3. Duties.

Clause 1. Athletic fund. The athletic council shall hold in trust, through the University office, a permanent athletic fund to be composed of fifty per cent of student body funds as provided in Article VII, Section 4, and all moneys accruing from athletic contests, or contracts, or from any other source.

Clause 2. Athletic budget. The athletic council shall make a budget of the funds granted to athletics by the executive committee, specifying the amount for each separate branch of athletics.

Clause 3. Expenditure of funds. All bills over \$15 must be approved upon voucher by the athletic council and all bills under this amount must be approved by the athletic director. Checks must be signed by the business secretary of the University and the president of the A.S.W.U.

Clause 4. Athletic director. The athletic director shall be the administrative head of athletics, and as such shall schedule games, arrange contracts, select equipment, arrange for officials for all games and contests, and supervise the work of athletic managers, in accordance with the poli-

cy which shall be outlined by the athletic council.

Clause 5. Athletic managers. The athletic council shall appoint the following:

A.—A football manager.

B.—A basketball manager.

C.—A baseball manager.

D.—A track and tennis manager, and shall prescribe their respective duties.

Clause 6. The athletic council shall determine the general athletic policy of the school, approve all schedules of games, choose and instruct the representatives of the University to the Northwest Inter-collegiate Conference, and recommend to the president of the University, each year before January 15, an athletic director.

Article VIII—Dues

Sec. 1. A.S.W.U.

Clause 1. The dues for membership in this association shall be five dollars (\$5.00) each semester, payable at the time of registration. A signed note shall be considered as payment. Such payment shall entitle members to "Student Body tickets," admitting them to all University games or contests held on the campus, and including them on the subscription list of the Willamette Collegian.

Clause 2. Failure to pay dues. Failure or refusal to pay student body dues shall make students ineligible to hold office in the association, vote at its elections, or represent it in any manner whatsoever.

Clause 3. Funds. Student body dues, together with all other moneys accrued by the association shall go into a general fund.

Clause 4. Expenditure of funds.

Division 1. Ten per cent of the general fund shall go to the manager of the Willamette Collegian for the support of that paper.

Division 2. Percentage of funds to athletics. Fifty per cent of the general fund shall be given to the support of athletics.

Division 3. Expenditure not athletic. All other expenditures shall be made by the treasurer of the A.S.W.U. upon an official warrant.

Sec. 2. Class.

Clause 1. Collection of taxes. A class tax of two dollars per semester shall be collected at the time of registration from each person who affiliates with any class.

Clause 2. Distribution of class taxes. The money so collected shall be distributed among the class treasurers by the treasurer of the A.S.W.U. according to class affiliation of those who pay as indicated by the report of the registrar.

Clause 3. Additional taxes. The collection of this tax shall not abridge the right of any class to levy additional taxes.

Article IX—Treasurer

Sec. 1. Qualification. The treasurer must give bonds as required by the executive committee before he shall receive funds belonging to this association.

Sec. 2. Duties. The duties of the treasurer shall be as follows:

A.—Collect all dues and assessments and receive and hold in trust all moneys accruing to this association.

B.—Pay all approved bills and properly signed warrants.

C.—Keep an accurate account of all transactions; be ready upon five days notice to render a full account to the executive committee of the A.S.W.U., and make a complete report at the close of his term of office.

D.—Collect and disburse the class taxes as provided in Article VIII.

E.—Order and issue student body tickets at the time of registration.

F.—Provide official poll books for all A.S.W.U. elections by listing the names of all students who have paid their dues one week before the time of elections

Article X—Willamette Collegian

Sec. 1. The paper shall be known as the Willamette Collegian.

Sec. 2. The active policy of the paper shall be determined by the editor and manager, each of whom shall organize his staff.

Sec. 3. The president of the A.S.W.U. shall appoint a committee of three to draw up a contract for the student body, party of the first part, the business manager and editor of the Collegian, party of the second part, said contract to contain specifications for a minimum number of thirty issues per year on a weekly basis, and any other points required by the executive committee. This contract shall be signed before the publication of the first issue.

Sec. 4. The manager shall render to the executive committee a monthly report of the financial status of the paper.

Sec. 5. At the end of the college

year all profits shall be divided as follows:

A.—An amount equal to ten per cent of the funds received from the A.S.W.U. shall be placed in a permanent Collegian fund.

B.—Further profits to the amount of two hundred dollars shall be divided equally between the editor and manager.

C.—Of all other profits twenty-five per cent shall be paid to the manager and the remaining seventy-five per cent shall go into the permanent Collegian fund.

Sec. 6. The permanent Collegian fund, which shall be administered by the executive committee, may be appropriated only to cover deficits in current expenses of the Collegian and to pay for permanent improvements advisable by the executive committee.

Article XI—Forensic Council

Sec. 1. The forensic council shall consist of:

A.—Three Bar "W" members of the A.S.W.U., one of whom shall be a man and one of whom shall be a woman.

B.—Coaches of debate.

Sec. 2. Election for the forensic council shall be held on the Wednesday following the regular May meeting of the A.S.W.U.

Sec. 3. The president of the A.S.W.U. shall call a meeting of the council within ten days following its election. The council shall at this meeting choose a chairman from its members.

Sec. 4. The chairman of the council shall have direct charge of all debate

and oratorical activities and be responsible for all moneys within the forensic department, but shall be held accountable by the council in the fulfillment of his duties.

Sec. 5. The chairman shall nominate to the council as he shall see fit any other persons to be officially connected with these activities.

Article XII—Yell King and Song Queen

Sec. 1. Officers. The officers of this department shall be Yell King, Crown Prince, and Song Queen.

Sec. 2. They shall be selected by the executive committee.

Sec. 3. Term of office. The term of office of these officers shall be the same as that of other A.S.W.U. officers.

Sec. 4. Duties.

Clause 1. Yell King. It shall be the duty of the Yell King to endeavor at all times to promote loyalty to Willamette University and enthusiasm over its student activities. For this end he shall, during his term of office,

A.—Provide for and conduct at least two rallies of an athletic nature and one of forensic nature;

B.—Personally conduct the rooting at two-thirds of the inter-collegiate contests held at home, and provide for the other one-third;

C.—Provide decorations for the grandstand at all field contests and provide a band whenever possible;

D.—Have charge of all excursions accompanying teams to other colleges.

Clause 2. Crown Prince. It shall be the duty of the Crown Prince to assist in the leading of yells at rallies and contests, and in otherwise promoting

interest and enthusiasm in student activities.

Clause 3. Song Queen. It shall be the duty of the Song Queen to lead in the singing at all rallies and contests.

Article XIII—May Day

Sec. 1. The A.S.W.U. shall hold an annual May Day Festival on the first Friday of May.

Sec. 2. The Festival shall be conducted by a committee of four, composed of a manager appointed by the executive committee, who shall be chairman, and three assistants appointed by the president of the A.S.W.U.

Sec. 3. There shall be a Queen of May elected according to Article IV of this constitution.

Article XIV—Clubs

Sec. 1. Athletic "W" Club.

Clause 1. The name of this organization shall be the "W" Club.

Clause 2. Membership. All wearers of the official athletic "W" shall be members of this club.

Clause 3. Organization. This organization shall have power to elect its own officers and maintain an independent existence in so far as this does not conflict with the provisions of this constitution.

Sec. 2. Forensic "W" Club.

Clause 1. The name of this organization shall be the Bar "W" Club.

Clause 2. All wearers of the official Bar "W" shall be members of this club.

Clause 3. Organization. This organization shall have power to elect its own officers and maintain an independent existence in so far as this does

not conflict with the provisions of this constitution.

Sec. 3. Girls' Willamette Club.

Clause 1. Name. The name of this organization shall be the Girls' Willamette Club.

Clause 2. Membership. All the girls of the A.S.W.U. shall be members of this organization.

Clause 3. Organization. The Girls' Willamette Club shall elect its own officers and maintain an independent existence in so far as this does not conflict with the provisions of this constitution.

Article XV—Special Committees

Sec. 1. Auditing committee. There shall be an auditing committee composed of the vice-president of the A.S.W.U. and two others appointed by the president of the A.S.W.U. which shall audit the books of the treasurer of the A.S.W.U.

Sec. 2. Freshman Glee committee. There shall be a Freshman Glee committee of four as provided in Article III of the by-laws.

Sec. 3. May Day committee. There shall be a May Day committee of four as provided in Article XIII of this constitution.

Sec. 4. Inter-class Rivalry committee. There shall be an Inter-class Rivalry committee as provided in Article IV of the by-laws.

Sec. 5. Honor Code committee. There shall be an Honor Code committee of seven appointed by the executive committee of the A.S.W.U. as provided in Article V of the by-laws.

Sec. 6. Awards committee. There shall be an Awards committee as provided in Article II of the by-laws.

Article XVI

Any act of any officer, committee, or organization existing under this constitution may be repealed or amended by a two-thirds vote at any regular or special meeting of this organization.

Article XVII—Amendments

Amendments to this constitution may be proposed in writing at any meeting of this association. They shall then be posted for at least ten days and must appear in the Willamette Collegian. At any subsequent meeting they may be passed, provided that they receive a two-thirds vote.

BY-LAWS

Article I—Order of Business

Sec. 1. The order of business shall be:

Reading of minutes

Reports of committees

Unfinished business

New business

Adjournment.

Sec. 2. Rules of order. Roberts' Rules of Order shall be the standard of parliamentary procedure.

Article II—Awards

Sec. 1. Awards committee.

Clause 1. The Awards committee shall consist of the president of the A.S.W.U., who shall be chairman; the secretary of the A.S.W.U., who shall keep a record of all proceedings; the faculty member of the executive committee, and:

For athletic awards, the coach and manager of the activity involved;

For forensic awards, the coach of the activity and the chairman of the forensic council;

For Collegian awards, the editor and the assistant editors;

For the band, the Yell King and the director.

Clause 2. Four members shall constitute a quorum.

Sec. 2. Athletics.

Clause 2. The official award for participation in football, basketball, track, and tennis shall be a cardinal sweater

(V or roll-neck, optional) bearing on the chest an old gold, full block "W" $7\frac{1}{2}$ inches high by $8\frac{3}{4}$ inches wide by $1\frac{1}{2}$ inches.

Clause 2. Awards shall be given as follows:

Division 1. Football—to men playing five complete quarters of conference football.

Division 2. Basketball—to men playing five conference games or the equivalent playing time.

Division 3. Baseball—to men playing two-thirds of the total innings, except pitchers, who shall play one-fourth of the total innings.

Division 4. Track.

A.—To men making three points in a meet with a conference team in which freshmen are not eligible.

B.—To men making six points in a meet with a conference team in which freshmen are eligible.

C.—To men placing in the Northwest Conference meet.

D.—To men earning the total of twenty points in all meets of the season.

E.—Each member of a relay team which wins first place shall receive two points.

Division 5. Tennis—to men winning a match with a team of conference standing or playing in at least three conference meets.

Clause 3. Four-year awards. Any member of a varsity athletic team who has earned the official award for three years and turned out for four years in either football, basketball, baseball, track, or tennis shall be en-

titled to the official cardinal Indian blanket, which shall be 56 inches by 80 inches in dimensions with an old gold block "W" 2 by 12 by 14 inches, sewed in the center. The blanket shall weigh at least three pounds. Five pointed stars, the points resting on a circle three inches in diameter, shall be used to designate in what sport awards have been earned. Each star shall represent a season's service. The stars shall be arranged as follows: For football and basketball the stars shall be placed in parallel lines above the letter, the first line being three inches from the letter tips, the second two inches above the first. The stars in line shall be three inches apart. Stars arranged as above noted shall be placed below the letter for baseball and track. For football the stars shall be old gold; for basketball, black; for baseball, green; for track, blue; for tennis, silver. For each season's captaincy a ring three and one-half inches in diameter shall surround the star; and it shall be the same color as the star. Any individual shall be entitled to only one official blanket.

Clause 4. Each of the four athletic managers shall receive a cardinal sweater with two side pockets and a block old gold "W" four inches by three inches on the left pocket.

Clause 5. No official award to anyone below sophomore standing in the University shall include a sweater, but freshmen shall receive the official certificate and letter on the first award day after earning the same and such individuals shall receive the sweater on the first award day following his registration after receiving sophomore rating.

Sec. 3. Forensics.

Clause 1. Official award for participation in forensics shall be a solid gold block "W" $\frac{3}{8}$ of an inch wide, mounted on a gold bar $\frac{5}{8}$ of an inch long.

Clause 2. Awards shall be given as follows:

Division 1. Debate—winning of one or participation in two inter-collegiate debates.

Division 2. Oratory—participation in an inter-collegiate contest in which at least five colleges participate.

Sec. 4. Band.

Clause 1. Official award for participation in the band shall be a solid gold lyre designed as a "W," which shall be $\frac{5}{8}$ of an inch high by $\frac{3}{8}$ of an inch wide.

Clause 2. Award shall be given to students for complete participation in three-fourths of the local appearances; provided that the band shall appear at all local football and basketball games, and provided that the band at such appearances shall have all the pieces of a ten-piece regulation band.

Clause 3. The earning of four awards shall entitle the member to a cardinal felt pillow top bearing an old gold "W" of the design of the pin award.

Sec. 5. Yell King. The award of the Yell King shall be the official sweater with a round old gold "WU" which shall be on the left of the chest.

Sec. 6. Collegian.

Clause 1. Collegian award shall be a solid gold old English "C."

Clause 2. Faithful and punctual service of high quality shall entitle a member of the Collegian staff to the official award; provided that not more than forty per cent of any year's staff shall receive such award.

Sec. 7. Any person failing to finish the season with the respective group and the semester in school shall forfeit the award except in the event of unavoidable incapacitation, which is to be determined by the awards committee.

Sec. 8. No person shall receive more than one award in athletics, or in forensics, or for Collegian service, or for participation in the band, or for Yell King, or for manager of athletics. For each award earned he shall receive a certificate specifying the fact. This certificate shall be proof of the right to wear such award.

Sec. 9. Each graduate who has received an award based upon inter-collegiate activities shall be awarded on the last award day previous to graduation a parchment four inches by five inches, on which shall be a record of the awards earned in inter-collegiate activities.

Sec. 10. There shall be three award days. The first shall follow the football season as early as is practical. The second shall follow the basketball season as early as is practical. The third shall be late in May at which time all A.S.W.U. awards shall be presented. The exact dates shall be set by the awards committee for which purpose it shall be composed of all officers concerned which were enumerated in Section 1 of this article. The president of the A.S.W.U. shall be responsible for the presentation of awards.

Article III—Freshman Glee

Sec. 1. An inter-class song contest called the Freshman Glee shall be held annually on the second Saturday in March. The glee shall result from a challenge by the freshman class to the other classes given at least six weeks previously.

4 Sec. 2. The glee shall be conducted by a manager elected by the freshman class, who shall act under the supervision of a committee of three upper-classmen appointed by the president of the A.S.W.U., one of whom shall be designated as chairman. The four shall constitute the Freshman Glee committee.

Sec. 3. Words and music shall be composed within the class rendering the song and the song shall be rendered by the entire class.

Sec. 4. There shall be three judges on each of words, music, rendition, and adaptation. They shall be selected by the Freshman Glee committee and shall judge according to rules laid down by that committee.

Sec. 5. The freshmen shall present the winning class with the permanent Freshman Glee pennant upon which shall be pinned in the proper place a sterling silver pin which shall not be larger than $1\frac{3}{4}$ inches by $1\frac{1}{4}$ inches.

Sec. 6. The Freshman Glee committee shall decide before the regular A.S.W.U. meeting in May the type of song for the ensuing year. The type selected shall be published in the last and first issues of the Collegian for the year and announced at the last and first meetings of the A.S.W.U. of the year.

Article IV—Inter-class Rivalry

Sec. 1. Inter-class Rivalry committee.

Clause 1. There shall be an Inter-class rivalry committee elected each year, consisting of the following members: a chairman elected by the A.S.W.U. and one member elected by each of the classes.

Clause 2. The chairman of the committee shall be an upperclassman and shall be elected at the first regular meeting of the A.S.W.U. for the year. The representatives of the classes shall be elected within the first two weeks of the school year.

Sec. 2. Duties.

Clause 1. The committee shall regulate and control all forms of inter-class rivalry including numeral painting and inter-class disputes.

Clause 2. The following inter-class activities shall be held each year: basketball, tennis, baseball, forensics, Freshman Glee, and other activities that the committee shall decide upon. Percentage of class membership earning inter-collegiate awards for the year shall be counted an activity. In all activities first place shall receive five points, the second place three points, and the third place one point.

Sec. 3. Contestants.

Clause 1. Representatives of the classes must rate: for the seniors 88 credits, for the juniors 56, for the sophomores 24. Students carrying less than twelve hours shall not be eligible, provided that seniors carrying sufficient hours for graduation shall be eligible.

Clause 2. The class having the highest number of points at the close of the year shall be the inter-class rivalry champion and shall receive a suitable award.

Article V—Willamette's Honor Code

Sec. 1. Code. For the purpose of perpetuating the spirit and practice of honor which Willamette University has always cherished as her ideal, the A.S.W.U. hereby adopts the following standard of action to be considered as its tradition of honor. Dishonesty in examination, unfair work on notebooks and essays, improper use of library books and materials as well as property of other persons, and the employment of all illegitimate methods not herein specified, shall be deemed opposed to Willamette's standard; and students guilty of such action shall be guilty of flagrant violation of the sacred traditions of the University.

Sec. 2. Enforcement.

Clause 1. Enforcement of this code shall be under the direct supervision of the executive committee, which shall appoint at its first meeting in October seven students, four of whom shall be seniors, two juniors, and one a sophomore. These shall constitute the Honor Code committee. The committee shall be called together by the president of the A.S.W.U. within seven days, at which time one of the committee shall be elected as chairman. The committee shall organize further as it sees fit.

Clause 2. The Honor Code committee shall have charge of the enforcement of the Honor Code.

Clause 3. The executive committee may grant an appeal to the A.S.W.U.

Clause 4. All decisions shall be subject to review by the president of the University.

Article VI—Amendments.

Amendments to these by-laws must have been read at a previous meeting, must have been posted for ten days, and must have been published in the Willamette Collegian before coming up for adoption at a regular meeting of the A.S.W.U. They must receive a two-thirds vote for adoption.

Wallish

Manager: Stanley Turner

The outstanding events of the school year are recorded in the Wallish which is published each spring. This annual is under the charge of the junior class.

Song Book

Manager: Lloyd Thompson

Willamette is known among other colleges for her variety of splendid college songs. These songs have been collected into a song book. Each year a supplement of the new songs of the year is published.

Handbook

The Handbook is published by the Y.M.C.A.-Y.W.C.A. each year. It contains bits of information which are particularly valuable to the new student. A copy is presented to each student during registration.

PUBLICATIONS

The Willamette Collegian

Editor: Albert Geyer

Manager: Oury Hisey

The happenings of the campus and interesting bits of inter-collegiate news are published weekly in the Collegian, which appears on Wednesday mornings. Students who assist on the staff, if they do work of particular merit, are eligible to the official award, a gold old English C. It is customary and expected that Willamette students will patronize Collegian advertisers.

Wallulah

Manager: Stanley Emmel

The outstanding events of the school year are recorded in the Wallulah which is published each spring. This annual is under the charge of the junior class.

Song Book

Manager: Lloyd Thompson

Willamette is known among other colleges for her variety of splendid college songs. These songs have been collected into a song book. Each year a supplement of the new songs of the year is published.

Handbook

The Handbook is published by the Y.M.C.A.-Y.W.C.A. each year. It contains bits of information which are particularly valuable to the new students. A copy is presented to each student during registration.

PRIZES

Keyes Prizes—Hon. Walter E. Keyes of Salem offers two prizes of \$15 and \$10 to those who win first and second honors in oratory.

Steeves Prize—A prize of \$10 offered by Dr. B. L. Steeves, '91, for the student who does the best work in Latin.

University Prizes—The University offers the following prizes to winners in any University contest in public speaking, to be applied in the College of Liberal Arts, except when won by seniors in their last semester.

1. Five dollars to the winner in their last semester.

2. Ten dollars to the winner in an inter-collegiate contest.

3. Fifteen dollars to the winner in an inter-state contest.

No person may receive more than one prize in any college year.

(A winning team in debate will divide the University prize.)

Albert Prize—Mr. Jos. H. Albert of Salem, awards \$25 to the student having a record for faithful study and a scholarship not below the average, who, during the school year, opportunities considered, has made the greatest progress toward the ideal in (1) Character, (2) Service, and (3) Wholesome Influence. The award will be made in the following manner: The faculty, thirty days before commencement, shall nominate three students for the

honor and the student body two weeks before commencement shall select one of the three by secret ballot. No person may receive this prize more than once.

Alpha Kappa Nu—Not more than twenty per cent of any senior class are eligible to election in this honorary scholarship society. Elections are made by the faculty on the basis of scholarship and character, in May preceding graduation.

Senior Scholars—Senior scholars are chosen from the various departments each year to serve as readers and student assistants in the respective departments. Besides the honor attached to the choice there is also credit given in college hours.

The Colonel Willis Prize—Col. Percy Willis, '85, of Portland, offers a prize of \$25 "to the student who throughout the school year has done the most real good to fellow students and the University by deeds of kindness and genuine helpfulness, coupled with steadfast devotion to high ideals and upright character."

"It is a good and safe rule to sojourn in every place as if you meant to spend your life there, never omitting an opportunity of doing a kindness, or speaking a true word, or making a friend."

—JOHN RUSKIN.

WELCOME

Willamette Students

You are invited
to make this store
your social headquarters

We make a special effort to
accommodate after-theatre
and various class or society
parties

The Spa

Grill and Confectionery

Willamette Students

You are welcome at the

SALEM Y. M. C. A.

SPECIAL MEMBERSHIP
RATES TO STUDENTS

GYM

SWIMMING POOL

BATHS

The Association conducts a training class for Willamette students in gym practice, boys' work, and boy leadership.

YELLS

Yell King: Joe Nee

Crown Prince: Fred Arpke

Ricketty-Racketty

Ricketty-Racketty-Rocketty-Rooks
Hicketty-Hacketty-Hocketty-Hooks
Wicketty-Wacketty-Wocketty-Woo
Willamette, Willamette, W. U. ! ! !

Ricka-Chick

Ricka-Chicka-Boom ! ! !

Ricka-Chicka-Boom ! ! !

Boom, Boom, Boom, Boom,

Boom, Boom, Boom ! ! !

Ah-hh-hh-hh-!

Ah-hh-hh-hh-!

Willamette, Willamette

Rah, Rah, Rah.

Bearcats

Hip Hooray! Hip Hooray! Hip Hooray!

W O W I E !

Rah, Rah, Rah, Rah, Bearcats ! !

K-Zip

K-zip, K-zip, K-zee.

K-zip, K-zip, K-zoo.

At 'em, Willamette;

Kill 'em, Willamette

Rah for W. U.

Locomotive

Rah, Rah, Rah, Rah, W. U., W. U.

Rah, Rah, Rah, Rah, W. U., W. U.

Rah, Rah, Rah, Rah, W. U., W. U.

Rah, Rah, Rah, Rah, WILLAMETTE.

Y-e-a—W. U.

Y-e-a—W. U.

Y-e-a—W. U.

Y-e-a—W. U.

Fight 'em, Fight 'em, Fight 'em

WILLAMETTE.

“SALEM’S KODAK AND PEN HEADQUARTERS”

**STATIONERY
PHONOGRAPH
RECORDS
TOILET
ARTICLES
SCHOOL
SUPPLIES
GIFTS and
NOVELTIES
KODAKS and
FILMS
INCENSE
BURNERS**

FILMS “In at 1
at 6 they’re done”

THE SONG SHOP

548 State

Opposite Court House

SONGS

Song Queen: Kathleen La Raut

• **Willamette Ever Onward**

On Willamette, ever onward
To the highest goal in view
From the bell tower rings the story
Of thy conquests, W. U.
In our mighty Alma Mater
Let our faith be ever bold,
That victory may be the prize
Of the Cardinal and the Gold.

Magic Spirit

Then we'll strive, we'll stand, we'll stay
by Old Willamette
With her legends and traditions old
and true.
Something seems to draw us onward
ever to the victor's goal;
'Tis the magic of thy spirit, W. U.

Willamette Spirit

Oh, W. U., thy spirit calls us,
Bids us conquer and be true.
We'll strive whate'er befalls us
To be worthy, W. U.
We'll win, we'll win, when bright be-
fore us
Willamette spirit leads us on;
Tho' dark defeat may hover o'er us,
The guerdon waits us at the dawn.

In the Land of Golden Sunset

Rah! for our dear Alma Mater!
Rah! for the football score!
Rah! for the men who defend her
On gym or debating floor.
Ever to thee we'll be loyal,
True to thy cardinal and gold;
Oh! Willamette, Willamette, we love
thee,
Our school we'll forever uphold.

POMEROY & KEENE

RELIABLE

Jewelers and
Opticians

Manufacturers of

LITERARY SOCIETY and
OTHER COLLEGE PINS

Gift Counsellors

SALEM, OREGON

Cannibal King

The cannibal king with the big nose
ring

Got stuck on a Zulu maid,
And every night when the moon shone
bright

Across the canal he'd wade
To hug and kiss that dusky miss
Out under the big bay tree;

And when they met they sang a duet
That sounded like this to me:

[Yell]

Hip, heck tra boom!

Gin bisum yah zoom!

Hulla baloo, baloo, balee!

Old Willamette 'Varsity!

Fight 'em, Bearcats

Fight 'em, Bearcats, fight forever,
Guard Willamette thru the years;

Fight with mighty, strong endeavor,
Shield the spirit of our seers.

Fight 'em, Bearcats, sturdy warriors,
Fight with matchless courage bold

For the glory of our Cardinal,
Cardinal and undaunted Gold.

Go, Willamette

Fight the fight that knows no fear,
Oh, Willamette, heart of cheer.

Then we'll shout the name we love
To the bending skies above.

Go Willamette, go Willamette, go W.U.!

Go and win the victory.
Show them all, both great and small,
What Willamette fight can do.

Don't Register

until you have carefully examined the Kimball School of Theology catalogue to discover which of the splendid courses offered you will desire to place in your curriculum.

Willamette students may elect freely from our courses for credit toward their university degree and may major in religion if they so desire.

See pages 67-70 of the
Willamette catalogue

Consult with the Kimball faculty. You will find them helpful and sympathetic.

Bend the knee, yes bend the knee
To the Cardinal and the Gold,
Before the Bearcat's fighting power,
Mars himself must even cower.
Rise ye sons of Jason Lee,
We will win the victory.
So bend, bend the knee to Willamette
'Varsity.
Victory, yes victory to the Cardinal and
the Gold.
Then fearful foes will bite the dust,
For win we will, for win we must.
Onward then to mastery,
This our fighting song shall be.
So bend, bend the knee to Willamette
'Varsity.

From the years that fade behind us
Comes a spirit ever new,
Comes to grip us and to bind us
To the soul of W. U.
Winning cannot mar her spirit,
With the tarnish of conceit,
And the foes we meet all fear it,
For it never knows defeat.

Oh, our hearts beat high for singing
When we hear that magic name;
And we set the echoes ringing
With Willamette's ancient fame.

Chorus:

Sing the glories of Willamette,
All ye loyal ones and true;
Keep alive the grand old spirit,
Ever changing, ever new;
Trim your souls and hearts for fight
And we'll see Willamette through.

D. H. MOSHER

Student's Tailor

**Material and Workmanship
of W. U. Quality**

**CLEANING
PRESSING
ALTERATIONS
REMODELING**

**Suits and Overcoats made to
measure by Real Tailors**

\$25.00-\$75.00

474 Court S.

Tel. 360

Willamette Fight

We are here to fight for Willamette,
And the Bearcats with courage so
bold,
While our hearts are exalted with
praises
Let us hail to the Cardinal and Gold.
Fight, fight, fight!
Rally for our dear old Willamette,
Raise the score to fame,
Bring forth to us the victory;
We're here to win the game.
With the grit and pep of the Bearcats,
Our fervor shall carry the day,
And the fight of our warriors shall
send them
In triumph away from the fray,
Fight, fight, fight!
At them, Bearcats, victory's awaiting
Fighters that never say die.
Stand firm your ground for W. U.
And shout the victor's cry.

Old Historic Temple

There's an old Historic Temple
Rising grandly through the years,
Where the oaken-hearted fathers
Drew their strength for strong careers.
Down the years its portals open,
Gathers wise ones to its fold;
Breathes the spirit of the Westland,
Card'nal emblem 'bossed with gold.
Spirit of the Golden Westland,
Breathing through our father's tears,
Tell the story of the Temple,
Bids us hope adown the years.
Sing, oh sing, of old Willamette,
Sing while hearts are young and true;
Sea to sea the chorus swelling,
Dear old school, our W. U.

Your Portrait

Carries a message of
real feeling and friendship

And your friends will appreciate
it all the more if that portrait
is properly made.

Our past experience in the
successful making of stu-
dent photographs justifies
us in believing that we
merit the confidence and
the patronage of all Wil-
lamette students.

Parker-Shrode
Studio

Willamette Spring Song

Oh, springtime at Willamette,
There's naught could sweeter be!
Like mists by sunlight melted,
The clouds of trouble flee.
And all of life seems gladness
At just a sparrow's trill,
Or glimpse of maple blossoms,
Our hearts with rapture thrill.
Oh, sweet is day's stern labor,
We conquer without fear;
And sweet the hours of evening
When college friends are near.
So gathered here at twilight
Amid the shadows long,
Soft notes of youth and springtime
Are mingled in our song.

Dream On

The stars are softly gleaming,
In the shadows of the night,
The moon like glowing silver
Covers all with mellow light,
The world is resting peaceful
From the hurry of the day,
So now beneath your window
Do I sing to you and say—

Chorus: (Boys sing)

Dream on gently, pretty maiden,
Till the golden heart of you
Thrills with night-time's beauty,
And your fairest dreams come
true.

(Girls sing):

Dream on, lad of Old Willamette,
May the youthful heart of you
Thrill with life and love and glory,
And your fairest dreams come
true.

The mill stream ripples onward
Through the mottled shade of
trees,
The moon is wafted gently
By the golden evening breeze,

WANTED

Last year a new student wanted to know where the best place to buy his clothing and furnishings was. An older student made this suggestion:

"Go Down to Bishop's"

They specialize in college men's clothing and will give you a square deal when it comes to price. They carry

**HART SCHAFFNER
& MARX CLOTHES**

and all of the best in the way
of shoes and furnishings

**SALEM WOOLEN
MILLS STORE**

C. P. BISHOP, Prop.

And making light the shadows
Dance the moonlight fairy beams
And they mingle with our music
And they harmonize your dreams.

I Love Willamette U.

I love Willamette U.
I love her campus too;
I love her profs so good and true,
I love her spirit real true blue.
I love the old mill stream,
I love to sit and dream;
I see it all in shadows cool,
I love the dear old school.

That's the Old Fight

Come, show Willamette spirit,
Let's battle for the right.
Shout so all can hear it,
That's the old fight!
To win will ever be our aim,
We'll strive with all our might,
And we'll shout it to the victory,
That's the old fight.

Our Dear Old Willamette

For our dear old Willamette U.,
The varsity loved so well,
The college leading all others
As our contests nobly tell.
We shall live and die for W. U.,
And do it with a will.
So here's to the best in all the West,
The greatest college still.

Sing a Song for Old Willamette

We'll sing a song for Old Willamette.
For our dear old school so grand.
Where all the boys are "Bearcats,"
Who fight and have the sand.
We'll cheer them on forever.
As they fight the victory through,
And they, like Old "Willamette,"
Will e'er be strong and true.

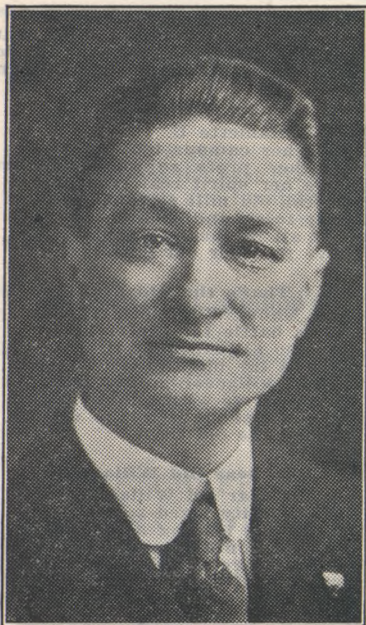

THIS IS
SCHAEFER

THE DRUGGIST

LET'S GET ACQUAINTED

Schaefer's Drug Store

Phone 197 135 N. Commercial St.
YELLOW FRONT

ELECTRIC

CURLERS

IRONS

STUDY LAMPS, Etc.

RADIO

SETS

SUPPLIES

SETS BUILT

Everything Guaranteed

Courteous Treatment

F. S. BARTON

SALEM ELECTRIC CO.

Masonic Temple

Phone 1200 Radio KFCD

***“Say it
with Flowers”***

**QUALITY FLOWERS
ARTISTICALLY
ARRANGED FOR
ALL OCCASIONS**

Phone 380

Night 654-W

***C. F.
BREITHAUPT***

Florist and Decorator

123 N. Liberty

Formerly Clancey's

TRADITIONS

Willamette songs and yells are to be learned.

Every student should be a member of the Y.M.C.A. or the Y.W.C.A.

Freshmen are supposed to perform promptly and cheerfully all tasks assigned to them in student activities.

The mill stream is a convenient and popular place for the award of delinquency among underclassmen.

The Y.M.-Y.W. reception is the social event of the year which everyone attends.

Willamette students are good sports in all inter-collegiate contests.

The Senior Bench is exclusively for the use of the seniors. Underclassmen may sit on the Junior Bench.

Every student is expected to attend chapel regularly.

No student smokes on the campus.

The management wishes to thank the following people for the personal contributions which have helped to make this book what it is:

Dr. B. Blatchford

Dr. L. O. Clement

Dr. Carl G. Doney

Dr. M. C. Findley

The Hon. T. B. Kay

Mr. L. T. Reynolds

Dr. B. L. Steeves

The Store for YOUNG MEN

Always
the Newest
in

CLOTHING and FURNISHINGS

WITH BETTER

SERVICE

AT BETTER

VALUES

THE MAN'S SHOP

DUDS FOR MEN

416 State St., Salem

Wm. A. Zosel

Ellis E. Cooley

TELEPHONE DIRECTORY

| | |
|-------------------------|--------|
| Lausanne Hall..... | 602 |
| Beta Chi..... | 904-J |
| Delta Phi..... | 1284-J |
| Alpha Phi Alpha..... | 651-J |
| Sigma Tau..... | 1401 |
| Alpha Psi Delta..... | 549 |
| Kappa Gamma Rho..... | 1074 |
| Epsilon Delta Mu..... | 1408 |
| Phi Kappa Pi..... | 808 |
| Registrar's Office..... | 317 |
| Espee Station..... | 41 |
| O. E. Station..... | 727 |
| Statesman Office..... | 23 |
| Journal Office..... | 82 |

LIBRARIES

Willamette—Third floor of Waller Hall; open 7:30 a. m. to 9:30 p. m.

Carnegie—State and Winter streets; open 9:00 a. m. to 9:00 p. m. week days and on Sundays for reading only from 2:00 p. m. to 5:00 p. m.

State Library—State and 12th streets; order books through the Willamette library.

State Law Library—Third floor of the Supreme Court building; open 8:00 a. m. to 10:00 p. m.

HELP WANTED

To make the student dollar go
as far as possible this year

YES—

The Varsity Book Store has been giving the students this help for the past six years and our new location makes possible additional room for new lines of merchandise and a larger stock of school supplies, which means a further reduction in your year's expenses.

Our service includes the following. See us first:

Textbooks

Fountain Pens

Loose-Leaf Note Books

Kodak Developing and Supplies

Memory Books

W. U. Pillow Covers and Pennants

Get the official Green Cap
and Hair Ribbon at

“THE STUDENTS’ STORE”

227 S. Winter

Opposite Lausanne Hall

Open till 10 p. m

Lunches

Real Milk Shakes

SOCIAL CALENDAR

Y.M.-Y.W. Reception—Early in the semester; an all college affair.

Jolly Jaunt—A Y.W.C.A. function early in the semester; all women go.

Stag Mix—A Y.M.C.A. function early in the semester; all men go.

Epworth League Receptions—During the early weeks of school; everybody welcome.

Thanksgiving Jolly-up—Thanksgiving evening—All students remaining in town go.

Fraternity and Sorority Open Houses—December affairs; friends attend.

Post Exam Jubilee—Evening of last day of exams first semester; an all-college function.

Washington Banquet—February twenty-second; an all-college affair.

Freshman Glee—Second Saturday in March; everybody in his best bib and tucker.

Junior Week-end and May Festival—May 2-3; the world and his wife attend.

Co-ed Carnival—Sometime in April; all women attend.

Commencement—June 11; friends, faculty, and students are present.



Let
Quality



Walk-Over

TRADE MARK REG. U.S. PAT. OFF.

SHOES

Be your guide to

STYLE and
ECONOMY

Correct Fit is Our Specialty

**JOHN J.
ROTTLE**

167 N. Commercial

SALEM

::

OREGON

JASON LEE WELCOMES W. U. STUDENTS

We try to exemplify the
real Jason Lee spirit. WE
need YOU. Come and try
us. YOU will need US.

THE GRAY STONE CHURCH

How to find it

Take the N. Com'l street
car to Jefferson street, or
walk out N. Winter street.

LEAGUE MEETS AT 6:30

Your Church Home

***THE FIRST
METHODIST
EPISCOPAL
CHURCH***

Invites your participation
in all its services

Sunday School, 9:45

Preaching, 11 and 7:30

Epworth League:

“Friendship Hour,” 5:00

Devotional Service, 6.30

Church Night, Thursday, 6-8:30

BLAINE E. KIRKPATRICK

Minister

The Epworth League of the First M. E. Church

Affords Christian Fellowship,
Inspiration, and Opportunity
for Service

A splendid new program is being launched this year. Of course you will want to be a part of it. When you come, forget that you are a Freshman, Sophomore, Junior or Senior, and just be plain folks. Enjoy with us the "Friendship Hour" each Sunday evening at 5 o'clock. Help to make the devotional service at 6:30 the richest, most practical and uplifting hour of the week. Get into the game of the League's program of college and community service.

Our Slogan:

"The whole program
of the whole church
for the whole world"

First Presbyterian Church

On Church St., between
Chemeketa and Center

A church with a warm welcome.
A program adequate to the
needs of all; seeking to serve
Christ through

SERVING YOU

YOU ARE INVITED

Why not come?

WARD WILLIS LONG, Minister

ROSA M. T. HESTER

Assistant to the Minister

Residence, 845 Chemeketa St.

C. E.

**FIRST PRESBYTERIAN
CHURCH**

(southwest room)

COME AND SEE

Services at 6:30

EDNA JENNISON, Pres.

Tri-C

SUNDAY SCHOOL CLASS

The most wide awake
class in Salem

All College Students
invited

**PATRONIZE
OUR
ADVERTISERS**

They Make this Paper
Possible

**WILLAMETTE
COLLEGIAN**

ALBERT GEYER, Editor
OURY HISEY, Manager

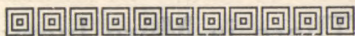

If you want a permanent record of the year's activities, buy a

WALLULAH

Though not a scrapbook, The Wallulah contains the snaps and pictures which you want to keep.

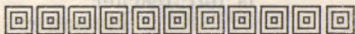

There is More Ivory to the Acre

among the human race than the elephant ever sported, and we seem just as proud of it.

At the

First Christian Church

SUNDAY SCHOOL

there is a class of young men whose members are trying to develop real think tanks that can go to the bottom of the great laws that control the world. You are not asked a lot of questions that you don't know. Come and feel free. It's different.

9:45 every Sunday

“MAC” McCROSKEY

is our teacher

The **LIVE WIRES**

Willamette's Class in
Leslie Church

invites all students to attend. Christian and social problems of the student are discussed in a way that appeals to all.

A. C. BOHRNSTEDT

Teacher

Welcome! Welcome!

to the

**COURT STREET
CHRISTIAN CHURCH
CHRISTIAN ENDEAVOR
SOCIETY**

(Corner Court and 17th Sts.)

This is the leading young
people's church in Salem.

Interesting devotional
meetings every Sunday
evening at 6:30

Come and participate

SOCIAL LIFE

Abundant and Wholesome

Come and have a good time.
We love to welcome and enter-
tain strangers, especially Wil-
lamette students.

COME EVERY SUNDAY

R. L. PUTNAM

Pastor of Church

CHRIS. J. KOWITZ, W. U. '23

President of C. E.

CHURCH DIRECTORY OF SALEM

- First Baptist.....Liberty and Marion
First German Baptist...Cottage and D
First Christian.....High and Center
Court Street Christian..Court and 17th
First Church of Christian Science, 440
Chemeketa
Church of God.....1346 North Church
First Congregational, Liberty & Center
Central Congregational..Ferry and 19th
First Evangelical..Chemeketa and 17th
United Evangelical.Cottage and Center
Free Methodist..N. Winter and Market
South Salem Friends, South Commercial
and Washington
Highland Friends....Elm and Highland
German Reformed..Capitol and Marion
Christ's Lutheran.....State and 18th
St. John's Lutheran.....16th and A
First Methodist Episcopal, State and
Church
Leslie Methodist Episcopal, S. Com-
mercial and Myers
Jason Lee Memorial, North Winter and
Jefferson
West Salem M. E.....West Salem
Center Street M. E....Center and 13th
Swedish Methodist Episcopal, Mill and
15th streets
Nazarene.....Marion and 19th
First Presbyterian,Chemeketa & Church
St. Paul's Protestant Episcopal, Che-
meketa and Church
St. Joseph's Roman Catholic, Cottage
and Chemeketa.
Seventh Day Adventist, Gaines and
North 5th
Salvation Army Mission.....245 State
Unity Unitarian, Cottage & Chemeketa
First United Brethren, Mission and S.
12th streets
Castle Chapel U. B...Nebraska and 17th
W.C.T.U. Hall.....S. Com. and Ferry

LEE CANFIELD'S

THE STUDENT'S BARBER

For the Past Ten Years

Ladies' Hair Bobbing Also

Under the Oregon Theatre

**WE SHINE
FOR WILLAMETTE**

Ladies' and Gentlemen's
Shoes Shined, Cleaned,
and Dyed

All Work

Guaranteed

The Shyne Shoppe

Leslie H. Springer, Prop.

439 State St. Next Bligh Hotel

Rodgers Paper Co.

Incorporated

BOOKBINDERS

RULERS

Office forms made to order

Memoranda

SCHOOL
PRINTING

Every kind of printing needed
for the school—from a
Report Card to the highest
class of Diplomas and School
Annuals

Estimates cheerfully given.

Printers of the W. U. Handbook

THE STATESMAN
PUBLISHING CO.

215-217 SOUTH COMMERCE STREET, JACKSON

Memoranda

LEE CANFIELD'S

THE SHYNE'S DANCE

For the Past Ten Years

Ladies' Hair Bobbing Also

Under the Oregon Theatre

WE SHINE
FOR WILLAMETTE

Ladies' and Gentlemen's

Shoes Shined, Cleaned,
and Dyed

All Work

Guaranteed

The Shyne Shoppe

Leslie H. Sprlager, Prop.

432 State St. Next Elgin Hotel

Rodgers Paper Co.

Incorporated

BOOKBINDERS

RULERS

Office forms made to order

SCHOOL PRINTING

Every kind of printing needed for the school—from a Report Card to the highest class of Diplomas and School Annuals
Estimates cheerfully given.



Printers of the W. U. Handbook

THE STATESMAN PUBLISHING CO.

215-217 SOUTH COMMERCIAL • SALEM

RECITATIONS FIRST SEMESTER

| | Monday | Tuesday | Wednesday | Thursday | Friday |
|-------|-----------|-----------|-----------|-----------|-----------|
| 7:45 | | | | | |
| 8:40 | | | | | |
| 9:35 | | | | | |
| 10:30 | | | | | |
| 11:25 | Chapel .. | Chapel .. | Chapel .. | Chapel .. | Chapel .. |
| 1:15 | | | | | |
| 2:10 | | | | | |
| 3:05 | | | | | |
| 4:00 | | | | | |

RECITATIONS SECOND SEMESTER

| | Monday | Tuesday | Wednesday | Thursday | Friday |
|-------|--------------|--------------|--------------|--------------|--------------|
| 7:45 | | | | | |
| 8:40 | | | | | |
| 9:35 | | | | | |
| 10:30 | | | | | |
| 11:25 | .. Chapel .. | .. Chapel .. | .. Chapel .. | .. Chapel .. | .. Chapel .. |
| 1:15 | | | | | |
| 2:10 | | | | | |
| 3:05 | | | | | |
| 4:00 | | | | | |

