

952

Wallaullah



Ex Siberis

A circular vignette with a greenish tint, depicting a winter scene. Bare trees stand on a bank next to a body of water, with their reflections visible. The scene is framed by a dark, irregular border.

T H E

Salukiah

Published by

The Associated Students of

WILLAMETTE UNIVERSITY

Salem, Oregon



CLIFFORD GREGG, *Editor*

JANE NOTSON, *Associate Editor*

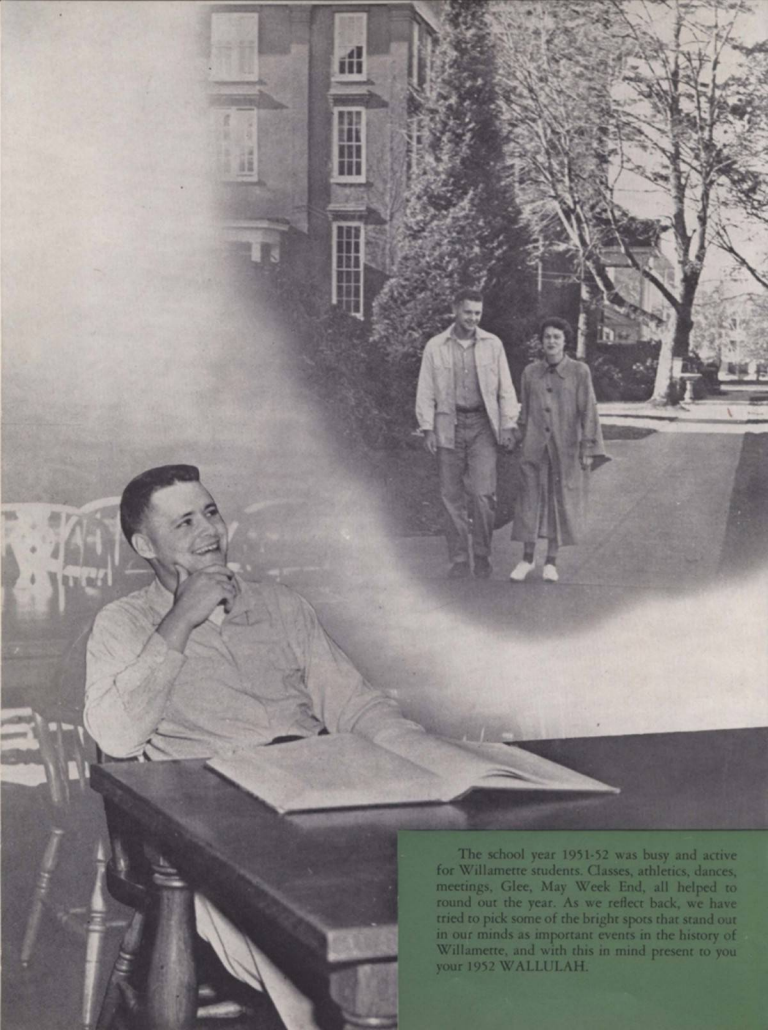

The school year 1951-52 was busy and active for Willamette students. Classes, athletics, dances, meetings, Glee, May Week End, all helped to round out the year. As we reflect back, we have tried to pick some of the bright spots that stand out in our minds as important events in the history of Willamette, and with this in mind present to you your 1952 WALLULAH.

Contents

Dedication	6
Administration	7
Music	13
Law	17
Liberal Arts	21
Senior Class	37
A.S.W.U.	49
Clubs and Honoraries	65
Social Life	81
Sports	111
Living Organizations	131
Town Students	158
Advertising	161

Dedication



In the many hours spent in the production of a Wallulah, one person stands out above all others in her ever-readiness to lend a helping hand, or give a worth-while suggestion to the annual staff. In her capacity as manager of the Willamette University Bookstore, she has her hand on the pulse of the campus. She knows what is going on and often quietly goes behind the scenes to do some important thing that someone else has forgotten. It is, then, in high regard for her helpfulness and friendliness that we, the Associated Students of Willamette University, dedicate this year book to Delsia Larson.



Administration

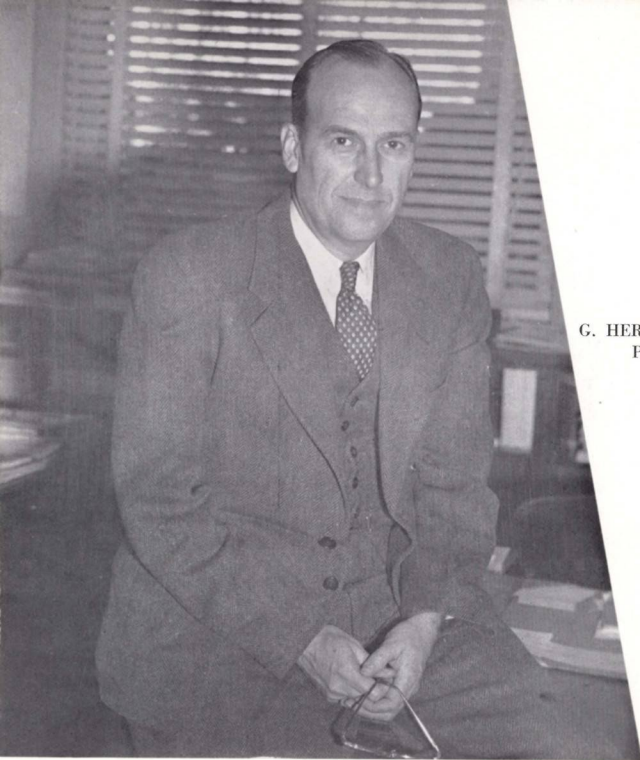

G. HERBERT SMITH
President

For a decade G. Herbert Smith has held in his capable hands the guiding reins of the University, and, during those ten years, those who have been affiliated with this institution have come to know him not only as a wise, conscientious administrator, but as a dependable friend. He has never failed to assume his responsibilities to his school, and his efficient and inspirational leadership has brought to Willamette a richer storehouse of knowledge and greater prestige in the academic world.

REGINA EWALT
Dean of Women

In her significant role as adviser to all the women in Willamette University, Mrs. Ewalt is confronted daily with the weighty problems, both scholastic and social, which arise among the students. Despite the trying nature of her duties, she always gives generously of her time to each individual difficulty.



MARK O. HATFIELD
Dean of Students

Dean Hatfield is still near enough to his college days to have immediate insight into the unique problems of the university student. This advantageous position has made him even more able to handle wisely and adeptly the diverse tasks which his office demands.



Efficiently handling the Deans' affairs are **Phyllis Johnston**, Secretary to Dean Ewalt, and **Del Phillips**, Secretary to Dean Hatfield.

Chief Accountant and A. S. W. U. Adviser, **Maurice L. Cohn**, who was taken from Willamette for a short while by Uncle Sam, is now back again at his desk in Eaton Hall where he is once more managing all of the University's financial records.



In Willamette's front office **Registrar H. B. Jory**, who must see that all students are properly enrolled and that all scholastic records are properly maintained.



Presiding at the desk in G. Herbert Smith's outer office is **Esther R. Ryan**, Secretary to the President. Her day is fully occupied with managing President Smith's many affairs and carrying on his vast correspondence.

The handling of such university business as registration, transcripts, and grade cards keeps **Helen Brewster**, **Alice Herndon** and **Zarelda Williams** busy throughout the year.





The unsung hero of the Willamette University administration is **Dr. Robert W. Fenix, Financial Vice-President**, who has the thankless task of attending to the financial affairs of the school. Today, with the rising cost of living, his job has grown even more tedious.

The first Willamette official that most prospective students meet is the ever-friendly **Charles A. Paeth, Director of Admissions**, who spends a good deal of his time touring the Western States to visit high schools. He always makes a special effort to see that every new student discovers not only a fine school, but a warm welcome here at Willamette. Recently he has acquired a new assistant, **Nickie Haynes**, who fills the position of **Admissions Counselor**. As secretary in the office, **Jean Kell** remains at the University to handle affairs while Mr. Paeth and Miss Haynes are traveling.



The responsibility of meal arrangements for large living groups is no small task, but **Lorena N. Jack, Director of Dormitories**, manages to keep all the dormitory dining rooms running smoothly and all their kitchens well-stocked. Though this part of her job keeps her sufficiently busy, she also must find time to direct the janitorial and kitchen personnel. **Florence Fawk** serves as her capable assistant.

Keeping things running smoothly in the business office are **Naomi James, accountant**, and **Dora Howard, bookkeeper**. In addition to keeping books for the university, these two ladies have the job of tracking down the students who are late in paying tuition and other sums due the university.



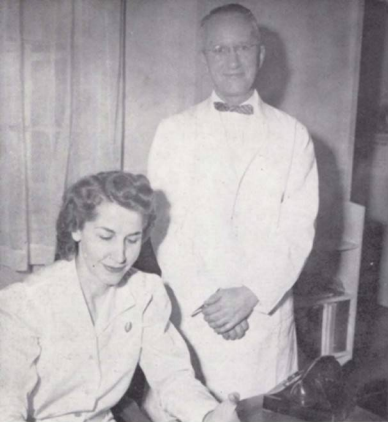

Always present in time of need is **Dr. Ralph E. Purvine, University Physician**, who makes his headquarters at the Willamette Infirmary and who tends the innumerable aches and pains which plague the students. Assistant to Dr. Purvine is **University Nurse, Henrietta Althoff**, who is never without plenty of company at the Willamette Infirmary where she is always surrounded by a small army of ailing students. Hardly a person has gone through four years at Willamette University without once having requested a box of pills or a bottle of cough medicine from Mrs. Althoff.

The fine qualities of Willamette are spread beyond the bounds of our campus through the numerous pamphlets and informative material which flows from the office of **Director of Information, Nancy Stuart**. Not only must Miss Stuart and her staff inform the new-comers to the Willamette family, but also, through the publication of the "Willamette Alumnus" they bring past students up to date on the activities of their Alma Mater.



Ainsley A. Whitman, Librarian, has spent another successful year efficiently and patiently complying with the many demands made upon him by every student, from the writer of the research paper to the freshman who is baffled by the card catalog. For the past year **Assistant Librarian, Samuel E. Keeton**, has served as an invaluable aid to Mr. Whitman in making the library a more useful place in which to work.



Music

WILLAMETTE UNIVERSITY COLLEGE OF MUSIC

One of the most enticing attractions that draws students to Willamette University is the College of Music, which, being a member of the National Association of Schools of Music, ranks among the top schools of its kind in the West. Students especially interested in choral or instrumental music find that this department offers training and work of the highest quality. Perhaps the most outstanding feature of the Music School is the well-known A Cappella Choir which makes an annual tour of the Northwest and always meets with tremendous success.

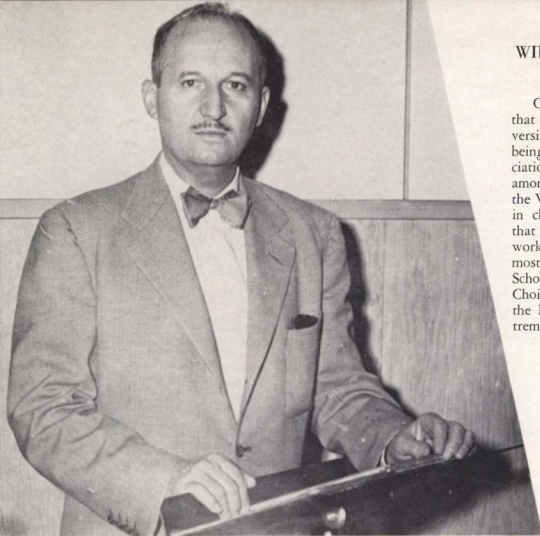

The music department, is in the capable hands of **Dean Melvin H. Geist**, who serves not only as an efficient manager for the Music School but as an inspirational force to all the music students.

Ralph Dobbs, an excellent concert pianist in his own right, offers advanced courses in piano.



Acting as organ instructor for the University, **Joseph Schnelker** also has classes in music theory.





Conducting two orchestra rehearsals a week and giving special instruction in strings, **Dr. Willis Gates** also offers a class in music literature to the liberal arts students.



Possessing a rich soprano voice of her own, **Mrs. Clorinda Topping** instructs individual students in voice.

Stanley Butler, as well as holding classes in music history and literature, gives private piano instruction. Part of his spare time is spent as official accompanist for the Messiah.



Across campus in the music annex, **Maurice Brennan** directs the Willamette University Band. The newly formed AROTC Band is also under his leadership.





New to the music faculty, this year, **Miss Ethel Lou Stanek** is teaching beginning theory together with instructing piano and cello pupils.

As part-time instructor in piano, **Mrs. Catherine Schnelker** is also director of the girls' training chorus.

Gladys Blue, Senior Scholar
Beverly Gustafson, Senior Scholar



Doris Loder, Senior Scholar
Wesley Hedeon, Senior Scholar



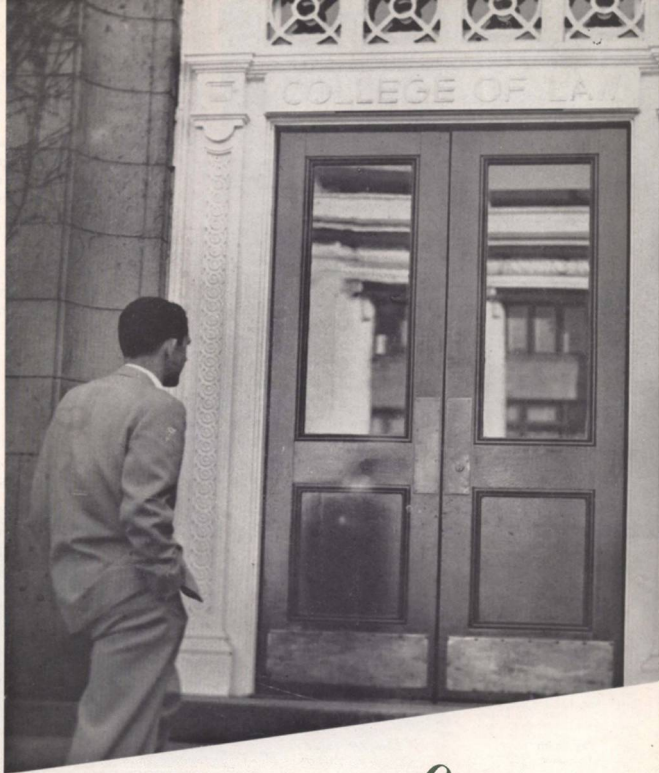

Law



Seward P. Reese, Dean of the College of Law, has served the College well since he took his post in 1946.

WILLAMETTE UNIVERSITY SCHOOL OF LAW

Since its establishment in 1883, Willamette University's College of Law has maintained an outstanding reputation as one of the foremost institutions of its kind on the Pacific Coast. Throughout these many years, it has consistently produced students of the highest caliber, who have proved themselves more than capable in the legal profession, and it has rightfully earned the praise bestowed upon it.

Roy M. Lockenour
Professor



Ray Smith
Professor

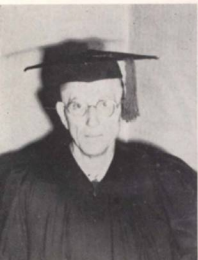

Edwin W. Butler
Associate Professor



John C. Paulus
Associate Professor



Charles A. Jens
Associate Professor



Bob Jones
President of the Student Body

Ross McCormick
Vice-President

Don Buss
Secretary-Treasurer

Charles Burt
Student Council Representative

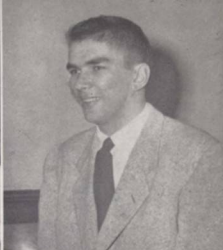

Glen Ramirez is Student Director of the Student Legal Research Program which aids practicing attorneys who do not have the necessary library facilities for answering their legal problems.

Charles Cloudy, Editor; **James Burns**, Business Manager; **John Paulus**, Faculty Editor; and **Tom Enright**, Assistant Editor serve as the Legal Handbook staff which puts out a quarterly publication that is unique among law schools throughout the nation.



Grant Mumpower of the Senior Class prepares to interview a client of the Legal Aid Clinic, which provides a real service to people who need legal counsel and are unable to pay for it.

Practice Court helps the Senior law students become acquainted with court procedure.



Seniors

W. Albright
 R. Brown
 J. Burns
 B. Close
 C. Cloudy
 L. Dobbs
 T. Enright

W. Hallin
 C. Hendricks
 E. Hogan
 R. Jones
 D. Marshall
 A. McMullen
 V. Mumpower

E. Nordyke
 R. Olson
 J. Farrell
 M. Hoffman
 D. Swart

Juniors

R. Brownstein
 C. Burt

D. Buss
 A. Brosterhaus
 K. Evans
 S. Fritts
 L. Giovanini
 L. Hampton
 J. Herndon

C. Hughes
 W. Hughes
 J. Maletis
 L. McBride
 J. McLaughlin
 W. Miller
 C. Nevin

P. Puckett
 C. Reeves
 L. Ricker
 G. Seidler
 W. Sims
 M. Van Valkenburgh
 R. Wall

J. Anicker
 G. Choban
 O. Collier
 P. Dally
 G. Geurts
 J. Leaf
 C. Ludwig

S. Lukson
 J. Masters
 M. McClanahan
 R. Rink
 R. Rook
 M. Weiser
 D. Wheeler



Liberal Arts

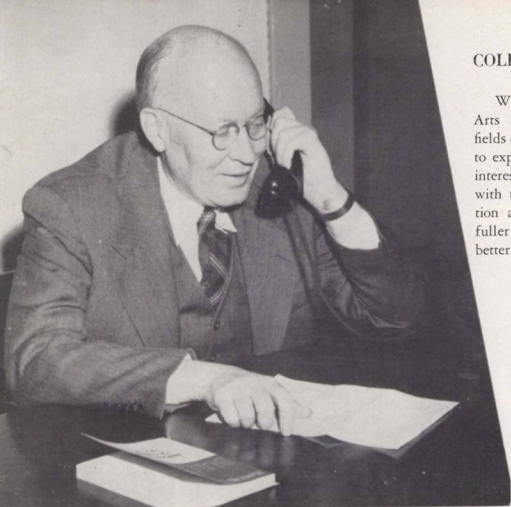

A sympathetic nature and a quick wit make **Dr. Robert D. Gregg**, Dean of the College of Liberal Arts, a popular as well as able head of the school's largest college.

The Art Department through the outstanding work which its students produce, is constantly increasing its prestige on our campus. Art at Willamette not only exhibits itself in the various projects of the art classes, but also in the form of dance decorations, Homecoming signs, and campaign posters. Indeed, the student body is always turning to the members of the Art Department for assistance in the school's activities.

COLLEGE OF LIBERAL ARTS

Within the bounds of the Liberal Arts College are encompassed vast fields of knowledge which are designed to expand and formulate the student's interests and viewpoint. Acquaintance with the nature and story of civilization and culture bring the student a fuller appreciation of his world and better prepare him for his future life.



Dr. Cameron Paulin
Professor

Carl Hall
Artist in Residence

David Anderson
Senior Scholar

ART

ENGLISH



Dr. Helen Pearce
Professor
Margaret Ringnald
Instructor

Dr. Henry Kohler
Professor
Nancy Adams
Instructor

Lucile Bartel
Instructor
Jeanette Giberson
Senior Scholar

George Edwards
Instructor
Edith Wissenbach
Senior Scholar

Because correct composition and speech are a necessary requirement for a complete education, certain English courses are required regardless of a student's major field. The English instructors attempt to introduce the students to the infinite riches found in American and English literature and to give them a humble appreciation of their vast and ancient heritage. In addition, the study of the past literary works is made vital by relating it to its important place in the world today.

On the practical side, English composition is put to work in the Journalism Department which offers courses in the problems and techniques of publications. The journalism students render a great service to the school by putting out the weekly *Willamette Collegian*, the *Wallulab*, the *Fusser's Guide*, and the *Student Handbook*.



Murco Ringalda, Professor

JOURNALISM

The Speech and Drama Departments offer opportunities for both those students who are working toward a career in the theatrical field and those who regard their participation in dramatic activities as purely a form of diversion. Through the radio workshop, play productions, and the functions of the debate team, the speech and drama majors receive wide experience and training in the many phases of dramatic art.



Dr. Howard W. Runkel
Associate Professor



Dean Graunke
Instructor



Marjorie Aldinger
Senior Scholar in Speech



Sue Mellor
Senior Scholar in Drama

SPEECH AND DRAMA

EDUCATION



Dr. George B. Martin
Professor



Dr. Kenneth V. Lottick
Associate Professor



Jacqueline Mader
Senior Scholar



Mark Cotton
Senior Scholar

The education department offers the needed opportunities for those students who have plans to enter into the teaching profession or some other field of education. Direct experience in teaching is gained through the practice teaching program arranged with the public schools in the area. Today the job of this department is vitally important not only to the University, but to the community as a whole.

HISTORY



Dr. R. Ivan Lovell
Professor



Dr. Robert D. Gregg
Professor



Felix Calkins
Senior Scholar

The history department plays a vital role on campus, for it offers a comprehensive view of all mankind, both past and present. With the world situation as it exists, today's youth is faced with the overwhelming task of attaining lasting peace. By delving into the past and relating it to the present, the rising generation can save itself from the fatal mistakes of the preceding generations.

The economics department satisfies the needs of many Willamette students who desire to further themselves in this field. Courses are offered which contribute to an understanding of current economic problems, the operation of our economic systems, and fundamental practices of the business world. Many students from other departments take basic courses in economics, which enable them to better understand the workings of our financial system.

Dr. Robert M. Haley
Professor



James I. Elliott
Assistant Professor



Robert Hearn
Senior Scholar



Jean Shepherd
Senior Scholar



ECONOMICS

POLITICAL SCIENCE



Dr. Robert M. Gatke
Professor

Mark O. Hatfield
Assistant Professor

A. Freeman Holmer
Assistant Professor



Sherman Bliss
Senior Scholar

Robert Small
Senior Scholar

Eldon Caley
Senior Scholar

The nature of existing political ideologies, in action and in theory, is uppermost in minds today as the governments of the world come constantly into closer contact and as the need for international co-operation grows increasingly evident. Through the study of political science, the student can obtain a clearer, more objective view of the different types of political organizations and how they interact with other phases of life. Such knowledge is essential to the younger generation who will soon be making the all-important decisions which will determine peace or chaos for the future.

SOCILOGY

Dr. John Rademaker
Professor

Dr. Alfred W. Sheets
Assistant Professor

Fred H. O. Cords
Instructor



June Kelder
Senior Scholar

Pat Stanton
Senior Scholar



Today the ever expanding fields within sociology are drawing the interests and abilities of more and more students. The basic fundamentals of this science are an asset not only to those striving toward a career in some phase of social work, but also, to those who have planned a career centered around the religious, political, or cultural aspects of life.



Jo Colony
Senior Scholar

James Hartley
Senior Scholar



Dr. John A. Myers
Associate Professor

Regina L. Ewalt
Associate Professor

Dr. Charles H. Derthick
Assistant Professor

PSYCHOLOGY

The importance of human personality and how it reacts under different conditions is stressed in the psychology department. A wide selection of interesting courses is offered on the study of the mind and its functions, plus the additional privilege of observing the work of the local mental institutions. Through the facilities present here, the student obtains a good understanding of what constitutes the human mind.

PHYSICAL EDUCATION



Lestle J. Sparks
Professor and Director of
Physical Education

John Lewis
Assistant Professor

Dr. A. Gale Currey
Associate Professor

Lee S. Vokes
Instructor

Phyllis Goakey
Instructor

Wallace Boe
Senior Scholar

Chester Stackhouse
Associate Professor
and Director of Athletics

Delores Christensen
Senior Scholar

In our Physical Education Department, both men and women are required to participate in competitive sports and to learn the nature of these sports. Two years of physical education are required for graduation in liberal arts. The more advanced courses are designed not only to give the students the basic techniques and rules, but to give them a more complete knowledge of health education.



Dr. Edward C. Kollmann
Associate Professor of
Philosophy

Dr. Norman Huffman
Professor of Religion

Dr. Arthur H. Maynard
Assistant Professor of
Religion



Ted Loder
Senior Scholar

Ivan Corner
Senior Scholar

Ed Hargreaves
Senior Scholar

Philosophy and Religion

Both the Philosophy and the Religion Departments are planned to broaden the students' outlook on the fundamental questions of life, although the two take decidedly different approaches. While the religion courses put most of the stress on the diverse orthodox faiths, the philosophy courses attempt to encourage the student to formulate his own doctrines of belief.

LANGUAGES

Dr. George D. Hocking
Professor

Dr. Marion Morange
Professor

Dr. Daniel Schulze
Professor



Dr. Paul B. Beal
Associate Professor

Olive M. Dahl
Associate Professor

Marguerite E. Berg
Instructor



In its own way, the Language Department contributes generously to the understanding of foreign peoples and the bettering of world relations. After the presentation of the necessary technical background, stress is placed on the practical use of the languages; and through the study of the literature, history, and culture of the French, German, and Spanish nations, the student discovers the languages to be living and meaningful.

BIOLOGY



Donald DeLisle
Instructor

Dr. Morton E. Peck
Curator of Herbarium



Dr. Cecil R. Monk
Professor

Cyril Hull
Senior Scholar

Dr. Martha E. Springer
Associate Professor

Donna Stoddard
Senior Scholar

An understanding of the fundamental principles of life in relation to man is emphasized in the biology courses. The functions and importance of plants and animals from the simplest to the highest forms, are studied to provide a better outlook and background for the student. Such instruction reveals to the student not only the infinite complexity of the living organisms, but also, gives him an appreciation of the true value of man's existence.

The aim of the Physics and Chemistry Departments is to develop in students the ability to understand the factors constituting their surroundings. Through experimentation in the laboratory and lectures in the classroom, these goals are reached. A better understanding of both the physical and chemical aspect of matter is gained from courses in these departments.

PHYSICS AND CHEMISTRY



Earl T. Brown
Professor of Physics



Dr. Robert Purbrick
Associate Professor of Physics



Dr. Charles H. Johnson
Professor of Chemistry



Dr. J. Charles Nichol
Associate Professor
of Chemistry

The importance of man's adaptation to the physical world about him is stressed in both the physical science and mathematics departments. Theories handed down through the centuries are discussed, tested and proved. The importance of science and mathematics in modern life makes courses in this department especially useful and stimulating.

MATH AND PHYSICAL SCIENCE



Dr. Chester F. Luther
Professor of Mathematics

Robert Reid
Instructor

Herman Clark
Professor of Physical Science

HOME ECONOMICS



Lois Latimer
Professor

Janice Hiebert
Senior Scholar

The courses in home economics give an excellent background, not only for those women students who plan to continue in the home economics profession, but also for those who plan to be future homemakers. Practical knowledge of the domestic arts is a great asset to any woman, regardless of her plans.

AIR SCIENCE



Major Norman W. Campion
Professor of
Air Science and Tactics

Major Gilbert H. Charters
Associate Professor of
Air Tactics

Major John W. Thompson ..
Assistant Professor

Captain Theo. M. Velde
Assistant Professor

M. Sgt. Robert C. Hartman, M. Sgt. Eugene L. Bull, M. Sgt. Benjamin E. Morgan,
M. Sgt. Ernest L. Tyler, M. Sgt. Marvin C. Buckem, and T. Sgt. Horace K. Mazloom,
Instructors.

For the fourth time in the history of Willamette University, military training has been established on this campus. The AROTC Unit presents a two year course in air science and air tactics with advanced training in Flight Operations and Administration and Logistics. It also functions as a lower division requirement for all physically fit men attending the University. Approximately 243 Cadets are under the command of Major Norman W. Campion, three assistant officers and six instructors.



Senior Class



During the absence of the Senior Bench, Senior officers **Harry Summers**, **Betty Jean Mullin**, and **Jeanette Gilbertson**, utilize the Junior Bench.

Spring officers of the Senior Class were **Bob Schaefer**, **Jeanette Gilbertson**, **Thelma Bennett**, and **Wally Snyder**.



Fall President, **Bob Hearn**
Spring President, **Doug Nicoll**

SENIORS

The class of '52, under the enthusiastic leadership of Bob Hearn and Doug Nicoll, said its fond farewell to Willamette's campus through a year filled with activities, including the sponsorship of an all-school pajama dance at Christmas time. Of course, foremost in the minds of each Senior were the impending Orals and Comps, and a great deal of the class members' energies were devoted to long hours of studies, but still time was found for other lesser events. The Senior Class received a dubious honor at Freshman Glee when, for the fourth consecutive year, it walked off with third place. The spring semester was climaxed by the annual Senior beach trip late in May, when the students of '52 took their last fling before their commencement from the University in June.

Marjorie Aldinger, Hillsboro
Speech

David Anderson, Portland
Art

Leon Andrews, Salem
Economics

Charles Andrus, Salem
Economics

John Anicker, Tigard
Economics

Delman Asher, Salem
Chemistry

Millard Bates, Salem
Physical Education, History

Keith Bayer, Grass Valley
Economics

Dorothy Beachler, St. Helens
Public School Music

Rodney Beals, Salem
Chemistry

Allan Bellinger, Salem
Economics

Hugh Bellinger, Salem
Economics



Richard Bennett, Salem
Biology

Thelma Bennett, Los Angeles, Calif.
Psychology

William Bissell, Ashland
Public School Music

Audrey Bliss, Palo Alto, Calif.
Drama

Sherman Bliss, Sacramento, Calif.
Political Science

Gladys Blue, Salem
Piano and Theory

Bruce Boatman, Salem
Psychology

Wallace Boe, Lakeview
Physical Education

Dean Boyes, Salem
Economics

Eldon Caley, Salem
Political Science

Felix Calkins, Walla Walla, Wash.
History

Dave Card, Coos Bay
Economics



Dolores Christiansen, Salem
Physical Education

Richard Cocking, Salem
Economics

Jerry Coen, Roseburg
Economics

Richard Cole, Salem
Economics

Jo Colony, Trona, Calif.
Psychology

Ivan Corner, Bothell, Wash.
Religion

Mark Cotton, Coburg
Physical Education

Darrell Crossler, Salem
Mathematics

Paul Dally, Longview, Wash.
Political Science

Gilbert Davies, Salem
History and Government

Arlene Deakins, Payette, Idaho
Public School Music

Shirley Dean, Salem
Speech and Drama



Jim Ellis, Salem
Economics

JoAnne Estey, Castle Rock, Wash.
Home Economics

Phil Gallo, Oregon City
Mathematics

James Garrett, Salem
Economics

Barbara Gertson, Ashland
Public School Music

Jeanette Gilbertson, Gresham
English

Chester Gillihan, St. Helens
Biology

Cliff Girod, Salem
Mathematics

Michael Glenn, Salem
Political Science

Ernest Gordon, Toledo
Sociology

Carroll Graber, Salem
Public School Music

Sheldon Green
Biology



Bernard Grindle, Salem
Economics

Beverly Gustafson, Salem
Public School Music

Charles Gutzler, Oregon City
Mathematics

Jan Hajda, Czechoslovakia
Sociology

Wesley Hamilton, Salem
Public School Music

Phil Hammond, Portland
Speech and Drama

Edward Hargreaves, Turner
Religion

James Hartley, Grass Valley
Psychology

Robert Hearn, Portland
Economics

Wesley Hedeon, Tigard
Public School Music

Harley Hoppe, Aberdeen, Wash.
Political Science

Martin Horn, Salem
Sociology



Ross Horn, Salem
Art

Don Hosford, Oregon City
Physical Education

Mary Howe, Camas, Wash.
English

Cyril Hull, Salem
Biology

Don Irwin, Palmer, Alaska
Economics

Jodie Johannaber, Chemawa
Public School Music

Jorna Johannaker, Chemawa
Art

Charles Johnson, Portland
Sociology

Jacqueline Johnson, Salem
Psychology

Gladys Jones, Salem
Psychology

Walter Jones, Salem
Economics

Tom Joseph, Weiser, Idaho
Economics



Marques McClanahan, Salem
Political Science

Douglas McLeod, Salem
Economics

John Markoskie, Salem
History

Jeanne Martin, Salem
Public School Music

Lowell Maudlin, Bend
Social Science

Sue Mellor, Portland
Drama

Alice Miller, Silverton
Economics

James Miller, Salem
Social Science

Dan Montag, Portland
Physical Education

David Morris, Salem
Physical Education

Elliott Motschenbacher, Salem
Political Science

Betty Jean Mullin, Portland
Music, Voice

George Juba, Portland
Economics

Robert Kaplan, Salem
English

Lei Kealoha, Hilo, T. H.
Sociology

June Kelder, Salem
Sociology

Robert Kerr, Moiese, Mont.
Physical Education

Betty Kostenbader, Sunnyside, Wash.
Physical Education

Elton Lafky, Salem
Political Science

Mary Louise Lee, Salem
Social Science

Doris Loder, Salem
Music

Ted Loder, Salem
Philosophy

Douglas Logue, Longview, Wash.

William MacDougall, Portland
Social Science



Berwin Murray, Salem
Public School Music

Gloria Nandie, Grants Pass
Public School Music

Ronald Neperud, Silverton
Art

Dean Nice, Seaside
Physical Education

Douglas Nicoll, Portland
History

Paul Nieswander, Salem
Economics

Clifford Nyleen, Clearbrook, Minn.
Economics

Sally Ogle, Grants Pass
Sociology

Patsy Older, Medford
Home Economics

Joanne Oliver, Yakima, Wash.
Home Economics

Pat Paddock, Parkplace
Mathematics

Jodelle Parker, Salem
Public School Music



Herman Peters, Grass Valley
Economics

Harold Pierce, Salem
Law

Norman Potter, Salem
Chemistry

Louie Prediletto, Vancouver, Wash.
Economics

William Reigel, Allen Park, Mich.
Political Science

Kathleen Revis, Burns
Physical Education

Andris Ritmanis, Salem
Biology

Irvin Roth, Salem
Physical Education

Gordon Ruff, Salem
Political Science

Robert Schaefer, Vancouver, Wash.
Economics

Karl Schmidt, Hood River
Economics

Richard Schroeder, Salem
Economics



Robert Seamster, Salem
Political Science

Phil Shaw, Camas, Wash.
Philosophy

Jean Shepherd, Pepeekee, Hawaii
Economics



Gay Simons, Burlington, Wash.
Public School Music

Betty Jean Simpson, St. Helens
Art

Robert Small, Carmichael, Calif.
Political Science



George Smith, Farmington, Wash.
Sociology

Larry Smith, Vancouver, Wash.
Physical Education

Carolann Snarr, San Bruno, Calif.
Sociology



Wallace Snyder, Sherwood
Political Science

Pat Stanton, Portland
Sociology

Donna Stoddard, Juneau, Alaska
Biology

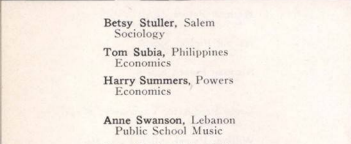

Betsy Stuller, Salem
Sociology

Tom Subia, Philippines
Economics

Harry Summers, Powers
Economics

Anne Swanson, Lebanon
Public School Music

Jerry Taylor, The Dalles
Economics

Ove Tonning, Stryn, Norway
Biology

Richard Unruh, Salem
Philosophy

John Vanderwall, Salem
Economics

John Wallace, Salem
Economics

Margaret Wallace, Salem
Art

Eugene Walters, Portland
Sociology

Weldon Ward, Salem
Political Science



James Wilcox, Missoula, Mont.
Economics

Rose Marie Wilhoit, Portland
Psychology

Jack Wilson, North Powder
Political Science



Frank Winship, Arlington, Calif.
Economics

Robert Witham, Honolulu, T. H.
Speech and Drama

Jean Young, Eugene
Public School Music



Pearl Young, Salem
History

Edward Yung, Salem
Biology

Alexander Yusha, Monterey, Calif.
Biology





Junior Class Officers, Barbara Baker, Marlene Vincent, John Ambler, Ralph Bolliger, George Buland, and Sue McElhinny, sprawl on the campus lawn.

JUNIORS

The Junior class first joined together in the fall semester, under the leadership of president Herb Brower, when it held its annual class party, which this year was a roller skating party. Despite their rather humiliating defeat in Freshman Glee this year, the Juniors came up smiling and enjoyed in full the events of Blue Monday. By late spring, under the guidance of John Ambler, their thoughts turned to the seashore where they took their annual trip and where they prepared a meal in honor of the Seniors who were also enjoying the fine weather.

Fall President,
Herb Brower

Spring President
John Ambler



SOPHOMORES

The Sophomore Class, whose successful year can be traced in part to the fine guidance of Presidents Merlin Schulze and Hal Silke, became even more closely united and cooperative than it had during its preceding year on campus. As a kick off for the season, the Sophomores joined together in their class informal, Frosh-Soph Mixer, last winter, but their year didn't reach its dramatic climax until March on the night of Freshman Glee. Never to be outdone, the class of '54 again gained the Glee Banner. As a last social get-together before summer, the class headed off to the coast one day in May to enjoy some brief moments of sea air and sunshine.

Fall President
Merlin Schulze

Spring President
Harold Silke

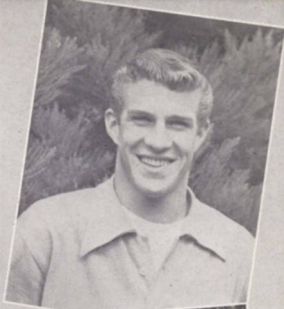

Chatting on the steps of Waller Hall are Sophomore Class officers: front row, Dick Blakney, Bob Hanauska, Ginny Nichols, Mary Campbell; back row, Ron Griffiths, Ken Cooper, Layton Gilson, Jim Bergman, Betty Howat.





Officers of the Freshman Class for the year were: front row, Hal Hargreaves, Frances Smith, Sharon Griswold, Dick Adams; back row, Keith Mirick, Diane Hobart, Dick Lewis

FRESHMEN

For their first year on campus, the Freshmen joined admirably in the many activities which so often prove confusing to newcomers. After they had united under their fall president Tom Schrock, the Freshmen first worked on the joint Freshman-Sophomore mixer through which the new students grew more familiar with the members of classes outside their own. Freshman Glee, as usual, turned out to be the most unifying project for the class of '55, and the Freshmen enthusiastically took over the management of this annual event. This youngest class on campus put in so many diligent hours of work on the song contest that it surpassed both the Senior and Junior classes, and captured second place. As is customary for the classes at Wilamette, the year ended with a Sunday trip to the beach.



Fall President
Tom Schrock



Spring President
Dave Wisnom

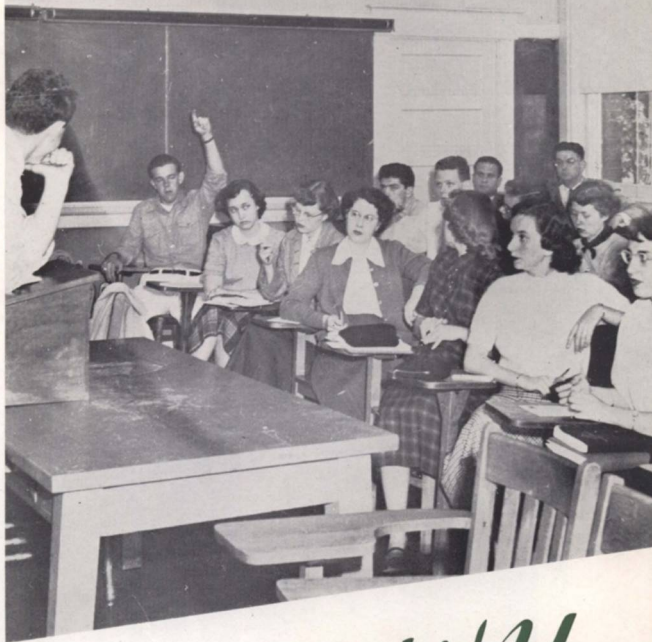

A.S.W.U.

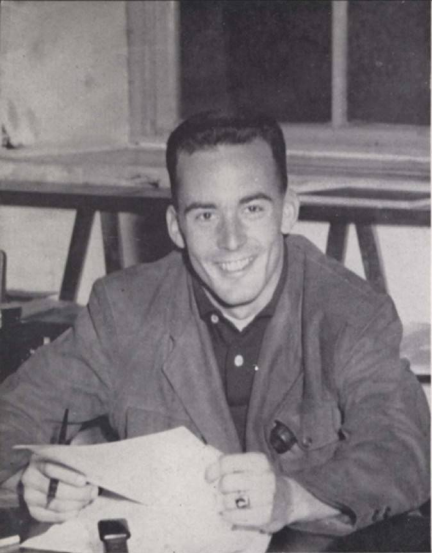

A. S. W. U. OFFICERS

A. S. W. U. officers are the guiding hands of campus government through which the students express their views and carry on all school activities. These leaders are responsible representatives of campus opinions, and they devote many long hours fulfilling the demands of their student body.

Sherm Bliss, President of Associated Students, who spent last spring semester on a special scholarship at American University, was welcomed back on campus this fall with the responsibility of heading the student government. Sherm, Senior Scholar in Political Science, spends many long hours working for the best interests of the student body.

Felix Calkins, First Vice-President, despite the added responsibilities which married life has presented him, has efficiently handled his extensive job of scheduling and co-ordinating all campus social activities.

The Second Vice-President's duties of managing all school elections were shared this year with **Larry Smith** maintaining the position first semester and **Louie Prediletto** second semester.



Marjorie Aldinger, Secretary of the Associated Students, has co-ordinated her many campus activities with extensive work in the Speech Department. This year she has served as Senior Scholar in that department.

Harley Hoppe, Member-at-Large, has served as a voice for the students on the student council and it has been his responsibility to act in accord with campus opinion. Harley is well-known on campus not only for his work with A.S.W.U. but for his outstanding management of the Concert Series.

Tom Joseph, Treasurer of A.S.W.U., having capably served as May Weekend Manager last spring has conscientiously fulfilled the burdensome job of handling the Associated Students' finances this year.



PUBLICATIONS

The publications Board Manager, the Collegian Editor, and the Wallulah Editor, two faculty members, A.S.W.U. Business Manager, A.S.W.U. President and Secretary, and two student body representatives, form the essential publications board whose task is maintaining and co-ordinating the various school publications. This board keeps a constant watch on the financial situation of the publications, selects various editors, and offers suggestions on policy.



Bill MacDougall, Publications Manager.

Bill McKinney, Pat Sundstrom, and Betty Mayfield take a look at some recently taken pictures for the annual.



Maurice Coh., Sherm Bliss, Cliff Gregg, Mary Louise Lee, Bill McDougall, Prof. Ringnald, Dr. Paulin and Marge Aldinger gather together for an important meeting of the publications board.



As the deadlines for the Wallulah become more and more pressing, the dark-room becomes alive with frantic activity. Because pictures make up an important part of the yearbook, the photographers find that their work is never done and that there are always more photographs needed



Cece Ristow, Ivan Wells, Bill Mosier and John Roehr, Wallulah Photographers, have had to be on the spot at every important campus event so that the school year might be pictorially recorded in the annual.

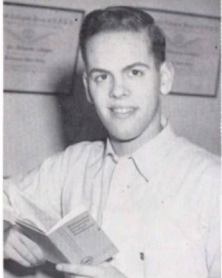

Kent Lawrence, Editor

STUDENT HANDBOOK

Distributed during the fall registration is the Student Handbook which serves as a means of acquainting Freshmen and new students with the necessary rules and regulations, school songs and yells, campus activities, living organizations, officers, and faculty personnel. This year it was combined with the Rook Bible usually distributed by the lettermen.



Staff: Marie Deetz, Shirley Helweg, Betty Howat.



Keith Lawrence, Editor.

FUSSER'S GUIDE

Last fall, as usual, students awaited the publishing of the prime necessity of campus life, the Fusser's Guide. The Guide includes a complete list of the names, addresses, and telephone numbers of students, faculty, and organization presidents. Once more it proved to be a valuable source of information and from all indications was judged very successful.



Staff: Nancy Lawson Gay, Marlene Vincent, Cliff Gregg, Marilyn Meisegar, Marilyn Merz, Gloria Kainu, Harold Silke, Caroline Matter.

THE COLLEGIAN

Very much a part of Willamette campus life is the University's weekly publication, The Collegian, which keeps the students well-informed on all the latest activities, opinions, and gossip. An efficient staff under editor Mary Louise Lee, has toiled incessantly to gather in all the news of interest and to meet the deadlines which roll around every Wednesday night. However, despite a pressing schedule, the staff's members have consistently managed to maintain the high standards which The Collegian has set for itself in the past.

Mary Louise Lee, the Collegian's outstanding editor, receives a pleasant scoop for the campus paper.

Stan Nelson, who replaced **Don Scarborough** as News Editor for the second semester, and **Keith Lawrence**, Associate News Editor, find their hands full as Wednesday's deadline nears.

Kent Lawrence, Campus Editor, and **Shirley Helwig**, Society Editor discuss some last minute campus events.

Burke Samuelson, Circulation Manager, and **Ann Klindworth**, Re-write Editor, interrupt their tedious work for a smile.

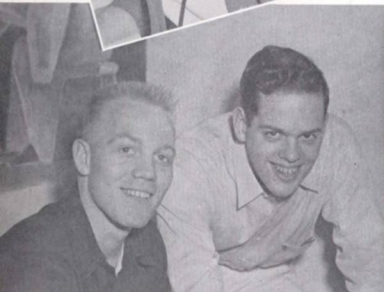



Wednesday night at the Collegian office shows faculty advisor, **Murco Ringnald**, and the staff hard at work compiling the latest news and photos.

Cal Horn, Assistant Ad Manager and **Tom Edwards**, Ad Manager, check some last bit of advertising.



Darrel de Chaby, columnist, and **Erwin Weber**, Sports Editor, compare notes.



WALLULAH

Undoubtedly one of the most tedious jobs at any university is the task of producing the annual yearbook. The members of Willamette's Wallulah staff have spent most of the last school year, from early fall to the last trying days of May, organizing material, taking pictures, arranging schedules with printers, and striving to meet the ever-persistent deadlines, that they might produce a book which will prove of interest and of value to friends and students.

Editor **Cliff Gregg** critically surveys the first copy of the Wallulah for 1951-52.



Through endless hours of work on the part of Associate Editor **Jane Notson** the hopes for a successful yearbook became a reality.

Art and Layout Editor, **Betty Howat**, finds it hard to decide between two possible layouts for one of the Wallulah pages.



Sports Editor, **Larry Standifer**, gives Copy Editor, **Sally Bridgeman**, some detailed information concerning one of the latest sport's events.



In order to finance the Wallulah, Business Manager, **Ellis Von Eschen**, must gather ads with the aid of his staff **Judy Fullager**, **Nancy Adams**, **Pat Williams**, and **Elizabeth Gunn**.

Charleen Asvik and **Donna Cheldelin**, Index Editors, concentrate on the tedious task of compiling the index which will appear in the back of the Wallulah.



WILLAMETTE BOOKSTORE

The hard-working staff of the bookstore is constantly occupied as they cater to the many demands of the students. Besides keeping in stock the many necessary books, the university store also offers for sale a variety of other articles ranging from stationery to stuffed animals. Always willing to help, the clerks in the bookstore serve more than two-hundred students daily.



Mrs. Delsia Larson
Manager of the Bookstore



Mrs. Ella May Durkee
Manager of the Cat Cavern

BEARCAT CAVERN

In between classes you can be sure to find the students crowded into a booth at the Cat Cavern. Here is the opportunity for the student who missed breakfast to swallow a cup of coffee and grab a doughnut before rushing off to class. Because of its friendly atmosphere, the Cat offers an ideal place for students and faculty to gather for discussions on everything from campus gossip and activity to international affairs.





WILLAMETTE UNIVERSITY ORCHESTRA

The University Orchestra has spent another full year which was high-lighted by the presentation of "The Messiah" and the annual spring concert, consisting of eighteenth and twentieth century works arranged for unusual instrumentation. Under the baton of Dr. Willis Gates, stress has been placed on acquainting the students with the finer points of orchestration and with orchestral literature.



WILLAMETTE UNIVERSITY BAND

Climaxing the year for the Willamette University Band was the very successful concert tour throughout Northern California and Southern Oregon. Other of the band's activities consisted of marching at the football games, supplying pep at the basketball games, and presenting an annual spring concert.



Band officers: Herb Brower, Bill Bissell, Mary Howe, and Bill Covert.





Jodie Johannaber, Don Brand, Carol Emerson, Betty Jean Mullin, Paul Baker, Jim Chittick, Carl Blanes prepare to leave on the Choir Tour to San Francisco.

Relaxing after a long bus ride are choir members Jack Phipps, Paul Jewell, Malcolm Campbell and Janice Gladden.

CHOIR

Perhaps the campus organization which carries Willamette's fame the farthest is the well-known and widely acclaimed A Capella Choir led by Dean Melvin Geist of the Music School. Throughout the year the choir performs regularly for Thursday chapels and represents the University at many off-campus functions. At Christmas time the choral group made its annual visit to the State House where it presented a concert in the rotunda. Then this spring the yearly tour took the group of singers as far south as the bay area of California where they were presented in recitals at many of the large Methodist churches of the vicinity. But all is not glory and enjoyment for the members of Willamette's choir. Many long hours are spent in tiring, sometimes discouraging rehearsals and in preparation for important concerts.





Officers who have capably led the activities of the choir this year are **Don Irwin, Don Brand, President, Dick Cole, Wes Hedeen, Arlene Deakins, and Gloria Nandie.**



At Christmas time the choir took part in a radio broadcast recorded in the State Capitol for presentation in Hawaii on Christmas Day.



The A Cappella Choir makes its entrance at the First Methodist Church as the Willamette student body congregates for the weekly Thursday Chapel.



Ruth Joseph, Kent Lawrence, Margaret Conklin, Judi Wood, and Bob Kaplan acknowledge their applause at the close of their performance.

Bob Kaplan seems disgusted with Judi Wood during the action of the Religious Emphasis Week play.

THE DRAMA DEPARTMENT

One of the most active and fruitful groups on campus is the drama organization, the Willamette University Players, which with the drama classes works diligently to put on a variety of dramatic entertainment for the student body. This year most of their energy went into the three major productions, "Night Must Fall," "Papa is All," and "Twelfth Night," and also several one act plays including the Religious Emphasis Week Play, "Through a Glass Darkly."

Judi gestures defiantly at Bob in "Through a Glass Darkly," which is based on a Bible quotation.

Professor Graunke, Margaret Conklin, and Dick Greer prepare sets for the forthcoming play, "Twelfth Night."





A rehearsal shows Phil, Ann Rosie, and Shirley perfecting their parts for the following evening.



Phil Hammond, Ann Ellsperman, Rosie Wilhoit, and Shirley Dean seemed to be very much concerned over a message.

Ann Ellsperman, Kent Lawrence, and Jean Kyle are shown in one of the dramatic moments of "Night Must Fall."

"PAPA IS ALL"

"Papa Is All," set in the stern, simple surroundings of a Mennonite home, told the sometimes tragic, sometimes comical story of a Mennonite family. The performers displayed exceptional ability by their sensitive portrayal of this drama, and they drew many praises from their audiences.

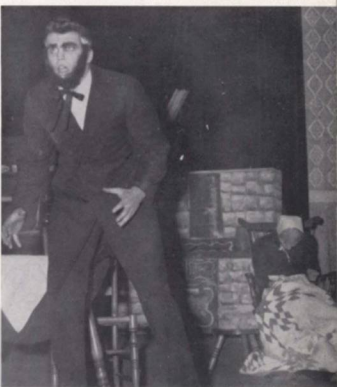

Papa, Jim Hitchman, lunges forward with violence during the progress of "Papa Is All."

Mama, Ann Ellsperman, watches on as Papa, Jim Hitchman, subjects his son, Dick Geer, to strict Mennonite discipline.

FORENSICS

One of the most challenging extra-curricular activities on Willamette's campus is the debate team. Throughout the year members of the team have secured top honors for themselves and the University at the numerous speech tournaments in which they have participated. This year's season was climaxed by an invitation for the Senior Debate Team to attend the prominent West Point Tournament in the spring.

Front row: E. Motschenbacher, J. Kyle, R. Ferg, M. Aldinger, C. Matter; back row: T. Scheidel, J. Wood, D. Johnson, P. Ringle, D. Belch.



Tom Scheidel, Dr. Runkel and Elliott Motschenbacher represented Willamette at the National Invitational Debate Tournament at West Point.



RADIO WORKSHOP

One of the most active programs within the Speech and Drama Department is the radio workshop which gives students direct experience in the medium of radio. A weekly student production, *Studio A*, is aired over one of the local radio stations.

Sue Mellor, Dorothea Anderson, Dot Beachler, and Loren Ranton in the process of broadcasting.





Clubs & Honoraries

alpha lambda delta



J. Beckham
S. Bridgeman
L. Brooks
S. Cheavans



C. Crane
N. Doughton
B. Foster
J. Frost



A. Gibbens
E. Hill
B. Howat
M. Leonard



J. Notson
B. Royer
M. J. Stewart
G. Wildey

phi eta sigma



R. Anderson
E. Bartlett
R. Blakney
R. Geer



E. Hartman
K. Myers
R. Scott
S. Shaw



E. Von Eschen
M. O. Hatfield, Faculty Adviser
D. Denny, Senior Adviser

All of Willamette's Freshman women who receive a grade point average of 3.5 or better are eligible for membership in Alpha Lambda Delta, the national Freshman women's scholastic honorary. This year, as usual, Alpha Lambda Delta joined Phi Eta Sigma in an annual banquet in honor of the new initiates of the two groups on April 22, 1952.

Encouragement of high scholarship is the primary purpose of Phi Eta Sigma, Freshman men's honorary, which is open to all those first year men who have achieved at least a 3.5 grade point average. This national scholastic organization has been on Willamette's campus since 1947.

Beta Alpha Gamma is the Sophomore women's honorary which is based upon scholarship and activity participation. During their Sophomore year the BAGs usher at all campus performances and check Tuesday chapel slips. An annual activity of this organization is a dinner-dance given in cooperation with Sigma Alpha Chi.

beta alpha gamma

J. Beckham
H. Bennett
B. Breakey
C. Crane
J. Crouch
C. Emerson
J. Frost



A. Girod
E. Hill
B. Howat
J. Notsun
L. V. Sleeper
M. J. Stewart



sigma alpha chi

R. Anderson
E. Atkinson
J. Bergman
R. Goff
J. Hitchman
W. Jessup
R. Mercer



D. Morrison
K. Myers
L. Pritchett
S. Shaw
H. Silke
G. Weeks



Sigma Alpha Chi, Sophomore men's honorary, included those men who have been outstanding in campus activities and at the same time, who have maintained a good scholarship record. Members, who are chosen from the outgoing Freshman class, serve actively during their Sophomore year. The collection of ballots and assistance as ushers at various school functions are primary among their campus tasks.

cardinal key



B. Bissell
S. Bliss
R. Cocking
J. Garrett
H. Hoppe
T. Joseph

W. MacDougall
J. Pierce
L. Prodietto
P. Ringle
T. Schidell
L. Smith

Early last spring members of the national men's honorary, Blue Key, renounced national stature and formed a local honorary, Cardinal Key, which selects its members from the upper classmen. Monthly, the organization convenes, that the student members, with their honorary faculty members, might discuss various problems involving campus life and make possible recommendations.

Without doubt, there is no campus organization which is more active throughout the school year than the drama group, WUPs. As usual, this year has found the University's dramatists faced with a busy, but challenging schedule, which has included many outstanding one act and three act play productions. Intense and conscientious work is demanded of every member whenever the group goes into play rehearsals or begins preparation for a radio show.

W.U.P.s officers, front row: R. Geer, S. Mellor. Second row: K. Lawrence, S. McElhinny, P. Older, R. Witham, R. Kaplan, A. Shidell. Back row: Professor Graunke.

Dorthea Anderson, Ann Ellsperman and Patsy Older seemed to have run into a tough problem as they examine their paint job on one of the sets for "Papa is All."

W. U. P. members, Dorthea Anderson, Ann Ellsperman and Pat Pomerlo find that creating scenery can be fun as well as work.

W. U. P. S.



Y. W. C. A.

Y. W. C. A. cabinet members, front row: Jane Connell, Doris McCulloch, Shirley Swaboda, Charleen Asvik, Beverly Gustafson, Marge Aldinger, and Mary Polales. Back row: Marie Deetz, Harriet Bennett, Ann Klindworth.

As a wind-up activity this year, the YW presented the annual Queen's Breakfast on Sunday morning of May Week-end.



Willamette's Y. W. C. A. is founded on the basic principles of service which motivates the national organization of the same name. Last fall, under the fine guidance of President Marjorie Aldinger, members of YW launched their season of activities with their annual Big-Little Sister Party, which brought together old and new women students at an informal gathering. During the course of the school year, their program has been highlighted by a Christmas devotional service and a cooked foods sale.

CAMPUS-Y

D. Behl
G. Connelly
L. Doyle
D. Empey
D. Harris
R. Isaak
W. Jessup
G. Klean



W. Lasswell
W. Lawrence
J. Phipps
C. Ristow
G. Ruff
C. Todd
H. Todd



Willamette's Y. M. C. A. organization, which is commonly referred to as Campus Y, has spent another profitable year promoting various service activities for the benefit of the student body. The men of Campus Y started their schedule rolling by sponsoring a stag party at the YMCA during Orientation Week. Throughout the fall semester, the members sold mums at the football games for the purpose of raising money for the World Service Fund. Many long hours were also devoted to the task of furthering the campus chest drive.

PEPCATS

Sophomore Officers

J. Horn, President
 H. Bennett,
 Vice-President
 N. Pratt
 Secretary
 C. Arpke,
 Treasurer
**Freshmen
 Members**
 A. Blatchford
 P. Bontwright
 V. Chance
 S. Cooney

M. Denton
 J. DeWeese
 M. Dunnigan
 J. Fullager
 F. Greer
 P. Gentle
 G. Gilkey
 S. Grimm

S. Griswold
 R. Gunn
 P. Harris
 J. Helgeson
 L. J. Henderson
 D. Hobart
 V. Jones
 R. Joseph

H. Kauffman
 B. Kleist
 K. Kremer
 A. Lampson
 D. Lange
 N. Lee
 N. Leonard
 B. Loden

S. Lovely
 E. Loving
 H. Lung
 H. Mason
 J. Mellor
 L. Merriott
 P. Muhs
 H. Murakami

A. Murphy
 C. O'Neel
 D. Pallin
 J. Pangborn
 E. Plog
 S. Polales
 J. Prall
 E. Rigby

M. Robertson
 J. Schmitz
 B. Sion
 F. Smith
 M. Stearns
 S. Stellings
 E. Strange
 P. Sundstrom

J. Taylor
 M. Turnaciff
 G. Uplike
 F. Walters
 D. Warrens
 P. Williams
 E. Winship
 J. Winterschied



M. Witham J. Wood N. Yant B. Young

To create closer school unity and spirit on campus is the basic goal of the Pepcats which draw their membership from the women of the Freshman and Sophomore classes. The Pepcats attend the sports activities throughout the year and offer moral support to the Willamette team. In the spring the girls aid campus YWCA by serving at the annual May Week-end Breakfast.

LETTERMEN'S CLUB

J. Ambler
R. Batchelder
M. Bates
H. Bellinger
W. Boe
A. Brown
R. Cody
M. Coen



K. Cooper
M. Cotton
R. Dyer
R. Freshheim
R. Gatchell
L. Gilson
C. Girod
M. Glenn



R. Goff
P. Hammond
J. Hande
D. Hays
J. Hitchman
D. Hosford
M. Hovis
P. Jewell



J. Kent
C. Lewis
T. Loder
D. Logue
J. Markoskie
L. Mauldin
J. McHale
R. Menasha



R. Miller
D. Montag
J. Morgali
K. Myers
S. Neperud
C. Nordhill
D. Noteboom
W. Oerding



D. Periman
G. Porter
L. Prediletto
W. Richartz
F. Riebe
I. Roth
R. Ruff
R. Schaefer



R. Seamster
R. Shangle
V. Shangle
D. Shields
L. Smith
L. Standifer
W. Van Horn
E. Von Eschen



W. Wittenberg
H. Wilson



The "W" Club went through another year of successful activity on the campus under the leadership of Dan Montag. Again the club sponsored its annual projects—the fall Kangaroo Kourt, ushering and selling refreshments at athletic functions, and the spring Varsity Ball climaxed with the selection of a Varsity Queen.



Members of UNESCO take time out for discussions to relax in the sunshine on their "Advance" to Silver Creek Falls Park.

UNESCO

UNESCO is an organization among the students on campus which is designed to promote understanding of other peoples through a study of their art, education, economics, and social aspects. Its main goal is to search for the common values which underlie all cultures and to strive toward international cooperation. UNESCO's activities have been many during the past year and have included the presentation of Foreign Films, the sponsoring of a United Nations Week End, the publication of the "Endeavor", and the sponsorship of a foreign student. The season was climaxed by the UNESCO "Advance" to Silver Creek Falls in April.



UNESCO Cabinet: Seated: Ann Klindworth, Darrell de Chaby, Joyce Foster, Joyce Aschenbrenner, La Vaughn Sleeper. Standing: Don Drake, Ardith Bailey, President Ted Loder and Betty Howat.



Cabinet Members: first row, Jo Oliver, Jean Stewart, Shirley Helweg, President Sue Mellor; back row, Joyce Frost, Mary Ellen Phillips, Carol Emerson, Judy Fullager, Doris McCulloch, Shirley Dean, Nancy Lumijarvi.

ASSOCIATED WOMEN STUDENTS

The school year of 1951-52 marked the first season on campus for the newly organized Associated Women Students, which strives for better representation of women students. The group has forged ahead rapidly and has already become one of the most important organizations at Willamette. Their spring activities included a highly enjoyable all-school leap year dance, "Daffy Drag," which featured the selection of Betty-Coed and Joe College. Another important activity which A.W.S began last fall is the monthly presentation of a cup to the "Coed of the Month," a girl who has proved to be especially outstanding during that month. Much of this group's efficiency can be traced to the splendid work of their president, Sue Mellor.

Joanne Miller and Lyman Marsters, Carol Emerson and Tom Joseph share in the enjoyment of the A.W.S. dance.



Joe College and Betty Coed of 1952, Tom Schrock and Joyce Frost, congratulate each other on their mutual victory.

Larry Smith and Darrell Crossler display their gaudy corsages which won them first and second prizes respectively at the A.W.S. leap year dance.



YOUNG REPUBLICANS



P. Barkla
R. Batchelder
D. Beich
D. Berney
S. Bliss
G. Buland
D. Card

R. Emmons
G. Gregg
M. Groive
G. Kainu
W. Lasswell
A. Lilles
M. Merz

D. Montag
W. Mosier
R. Packwood
J. Roehr
R. Small
F. Smith

The Young Republicans had a very successful year under President Bob Batchelder, Vice-President Bob Packwood, and Secretary-Treasurer George Burland. They were host chapter at the annual Young Republican College League convention in October, at which they elected Dave Card State Vice-Chairman and Bob Packwood State Treasurer. During the year they have had a program of guest speakers and were extremely active in supporting the Willamette University Mock Republican Convention under the able chairmanship of Bob Small

F. T. A.



Dale Reynolds, President, Marjorie Aldinger, Secretary, Wesley Hedeen, Vice-President.

F. T. A. members give a party for under-privileged children.

Active on campus this year was an unusually large group of Future Teachers of America, who met for the common purpose of familiarizing themselves with their future profession. Meetings were highlighted by prominent educational authorities who spoke concerning the teaching profession. The group sent delegates to the state meeting to acquire further information for all. In addition, a tea was held in honor of Master Teachers.



Cap and Gown

Cap and Gown is the Senior women's honorary which draws its membership from those girls who have proved outstanding in scholarship and in activity participation during their years at school. Last year the group worked hard toward establishing the Associated Women Students organization, which has been so active on campus this year. The ultimate goal of Willamette's Cap and Gown is eventual membership in national Mortar Board.



S. Dean
J. Mader

B. Gustafson
S. Mellor

D. Loder
P. Stanton

MU PHI EPSILON

H. Aller
G. Blue
D. Church
A. Deakins
J. Denney
J. Foshee
B. Gertson



A. Gibbens
G. Gilkey
J. Gray
E. Gunn
B. Gustafson
D. Hale
E. Hill



D. Jenkins
J. Johannaber
D. Loder
J. Martin
J. Parker
E. Plog
S. Shuerman



A. Shidell
E. Shields
G. Simmons
A. Swanson
B. Young



Mu Phi Epsilon is a women's professional music honorary for those music students who have been particularly prominent in their field. This organization has been quite active on campus during the past year with their presentation of a Valentine Dance and an afternoon musical tea. The success of this group of young musicians can be accredited to the fine cooperation between the fall and spring presidents, Gladys Blue and Harriet Aller respectively, and their various officers and committees.



Shirley Clifford conducts one of the Sunday evening worship services for Wesley.



Wesley president, Bud Corner, holds a cabinet meeting in the school library.

WESLEY

Wesley Fellowship spent a successful year in fellowship, fun, worship and work. The year started with two big events. The first was the annual "Wesley Welcome" which was held in honor of the new students the Sunday following their arrival on campus. The second, another annual event, was the week-end spent by all old and new Wesleyans on a retreat to Silver Creek Falls. The main speaker was Dr. P. Malcolm Hammond from Portland who gave a series of inspiring lectures. Service projects also held a major position in the program. Wesley adopted a needy family to give food, clothing and toys at Thanksgiving and Christmas. Also at Christmas time they spent one Sunday evening caroling to the "shut in" members of the church.

Wesleyans gather in the recreation room to work up an appetite for a later snack.



Wesley Basketball Team, front row: Wayne Frederickson, Al Siebert, Bob Alfred. Back row: Dick Drake, Bob Smith, Lyman Marsters.





Virginia Jones, Jo Oliver, and Larry Monk entertain with a short play.



The Wesley retreat to the coast proved highly successful.

Probably one of the biggest projects of the year was the World Friendship Banquet held to raise funds for the Allahabad Agricultural Institute in India. Bishop Gerald Kennedy spoke on "The World Church As I Saw It." Other important events were the two Oregon Methodist Student Movement conferences held at Camp Magruder. Here the Wesleyans from Willamette met with the Methodist students from the other colleges and universities in Oregon for a fall and a spring retreat. With varied Sunday evening meetings, a picnic, and a senior banquet, Wesley completed its program for the year.

Wesleyans enjoyed a Ski Spree held between semesters at Mt. Hood.



Dr. Bennett, Bud Corner, president, Mrs. Kennedy, Bishop Kennedy, Mrs. Moore, Dr. Moore, and Mrs. Maynard seem to be enjoying themselves at Wesley's Friendship Banquet.



NEWMAN CLUB

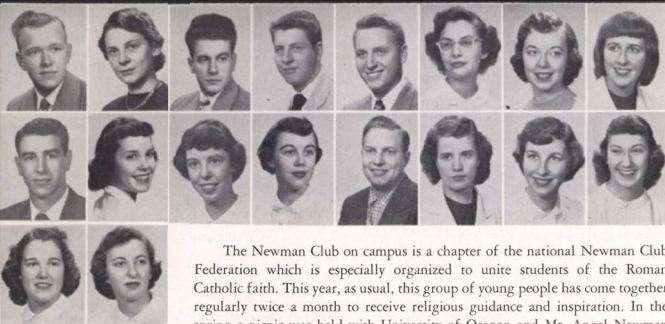

A. Brosterhouse
P. Click
P. Cowan
P. Gallo
C. Gillihan
N. Gore
A. Koch
S. McMullen

J. Maletis
D. Mears
J. Mellor
S. Mellor
W. Mosier
K. Revis
B. J. Simpson
E. Susbauer

G. Updike

R. Witham

The Newman Club on campus is a chapter of the national Newman Club Federation which is especially organized to unite students of the Roman Catholic faith. This year, as usual, this group of young people has come together regularly twice a month to receive religious guidance and inspiration. In the spring a picnic was held with University of Oregon and Mt. Angel Newman Clubs at Silver Creek Falls.

WESTMINSTER



B. Baker
R. Beals
M. Campbell
M. Conklin
M. Davis
J. Feilberg
J. Freenan
A. Gilbert

B. Gilbert
J. Gray
C. Gregg
S. Griswold
J. A. Hirtzel
D. Jackson
J. Jackson
J. Johannaber

L. Johannaber
K. Lawrence
K. Lawrence
P. Moll
D. Montag
D. Morrison
S. Perry
C. Person

T. Schrock

M. Stearns

M. J. Stewart

H. Strange

Presbyterian students at Willamette find a social and religious outlet through participation in their church's youth group, Westminster Fellowship. As is customary for such organizations, the students convene on Sunday evenings for a relaxing, yet educational service of devotion which is followed by a more informal social meeting. This year was completed by a successful retreat in April to Camp Magruder.

Canterbury Club

Canterbury has been organized for the purpose of drawing together the Episcopal students of Willamette. The students make it a practice to meet Sunday evenings for an inspirational service followed by discussion and refreshments. The group serves not only as a religious organization, but also offers a fine opportunity to further social contacts.



B. Foster
B. Jackson
S. McElhinny

F. Greer
W. Jessup
E. Winship

C. Hull
R. Kaemer
W. Wyche

PSYCHOLOGY CLUB

T. Bennett
B. Postman
J. Bunnell
J. Colony
D. Englehart
E. Gordon
J. Hartley
C. Hull



G. Jones
W. Jones
E. Kapostins
L. Kealoha
S. McElhinny
J. McHale
J. Mader
A. Miller



L. Muleahy
E. Oakes
H. Oakes
B. Rands
L. Ranton
M. L. Rastliff
K. Revis
A. Roseberry



K. Schmidt
R. Wilhoit



The Psychology Club draws its membership from those of the student body who are informed on the subject of psychology or who have a great interest in discovering more of this provocative field of knowledge. The general goal of these ambitious students is to practice application of their scholastic knowledge of psychology to the world in which they live. After long preparation, the psychology club affiliated in May with Psy Chi, the national psychology honorary.



PHI DELTA PHI LEGAL FRATERNITY

First row: K. Puckett, L. Giovannini, C. Burt, H. Harris, R. Jones, J. Burns. Second row: W. Sims, C. Cloudy, G. Seidler, M. Hoffman, A. Brosterhous, C. Ludwig, P. Dally. Third row: T. Enright, J. Farrell, J. Maletis, R. Brownstein. Fourth row: W. Albright, W. Hallin, G. Teter, L. Hampton, W. Miller, D. Buss, G. Mumpower. Back row: E. Hogan, C. Jens, M. McClanahan, R. Wall, B. Close.

DELTA THETA PHI LEGAL FRATERNITY

First row: A. McMullen, D. Swart, R. Brown, L. Miller, K. Evans, L. Ricker. Second row: J. Anicker, C. B. Nevin, E. Nordyke, P. Geiss, L. Dobbs, J. Herndon, R. Carver. Third row: M. Weiser, M. Leaf, J. Paulus, R. Lockenour, R. Rook, T. Huffman. Fourth row: G. Geurts, C. Reeves, J. Lewelling.





Social Life



ORIENTATION

The activities ensuing during the week preceding the beginning of classes are specifically designed to inform the incoming Freshman of what he should expect concerning his future at Willamette. An extensive schedule of events, ranging from barbecues and open houses to formal lectures, keeps the newcomers in a constant whirl. By the week's end, these individuals have become part of the campus life and are ready to engrave their name in Willamette history.



The Freshman class unites in the gym to receive useful information regarding campus life.

Dr. and Mrs. Smith greet the new students at the annual President's Reception at the University House.



Winkie Wyche, Freshman, seems to have admirable intentions to succeed in the academic world.

KANGAROO COURT

The Lettermen annually take inhuman delight in calling forth the defenseless Frosh and proclaiming them guilty of various bizarre offenses. With pompous airs they go about their solemn business of inflicting humiliating sentences upon the victims. The whole affair, though not always receiving the best sentiments from the Freshmen, proves to be highly entertaining to the rest of the student body.

Surrounded by Lettermen, Judi Wood is forced to scrub the back of fellow Freshman, Hal Hargreaves.



The trying days of rush are behind **John Kent** as he receives the pledge pin of Phi Delta Theta from **Bob Hearn**.

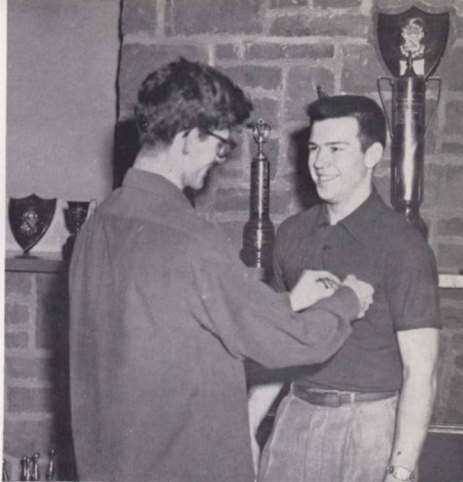

RUSH WEEK

While still in the midst of Freshman Week, the Rushees are faced with the teas, luncheons, open houses, and desserts which are given for them by the various fraternity and sorority groups. By means of these social affairs, the newcomers become better acquainted with the qualifications of the Greek organizations and are, thus, more able to make their choices. The gay confusion reaches its peak the last evening of rush, when the final decisions are made and the pledge ribbons and buttons are presented.

The Pi Phi entertain Rushees at the First Preferential banquet which marks the climax of Rush Week.

Rushees are welcomed to the Sigma Chi House during a formal rush function.



For the second year in succession Pi Beta Phi has taken top honors in the women's division of the sign contest.

Beta Theta Pi, too, became a second year winner by taking first place again in the men's division.

HOMECOMING

On October 26th, amid the colorful confusion of a noise parade, a sign contest, a football game, and a dance, the alumni of Willamette University returned once more to pay their annual visit to their Alma Mater. On campus, the school assumed a festive atmosphere to meet the occasion as one by one the Homecoming signs appeared, based on this year's slogan "Bearcats Pound Puget Sound."

Here walk the three who had the job of determining the winners of the sign contest.

The Pi Phi's made a valiant, but failing effort in the noise contest.



The Sigma Chi's had no equal when it came to issuing forth the noise.



Dona Mears, Earl Atkinson, Walt Erickson, and Sherm Bliss participate in the half-time ceremonies at the football game.



The Alums recall past days at Willamette as they are welcomed back at the reception in Lausanne.

Friday evening, immediate interest turned toward the noise parade which, with its riot of deafening sound, made its way through the streets of downtown Salem to its terminating point, McCulloch Stadium, where all flocked to attend the rally around the huge Freshman Bonfire. Saturday brought with it a very inclusive itinerary which opened with the Alumni Luncheon at the Marion Hotel.



The Sophomores prove their superiority over the Freshmen during the traditional pushball contest.



A host of Willamette players close in on a Puget Sound ball-carrier.

Determined Bearcats finally pull down a galloping Logger.



Although many disappointed alumni and friends saw the Bearcats lose the afternoon football game to the College of Puget Sound by a score of 12-6, everyone agreed it had been a good game. The Loggers rolled up the first tally before two and a half minutes of the game had been played. Not to be outdone, the Bearcats came back to even the score. With minutes to go in the first half the men from Puget Sound went over for their winning touchdown. The second half was fought to a scoreless tie.

Bearcats rush in to stop an enemy pass attempt.

The band performs at half time.





Sue Mellor and George Juba, Kay Kremer and Sherm Bliss, enjoy an evening of dancing.



The colorful mood of gay Manhattan enveloped the annual Homecoming dance.

Saturday evening heralded in the last of the week-end's events, the annual Homecoming Dance, which this year was designed expressly to create "Manhattan Moods." At intermission Dona Mears presented the awards. The Homecoming sign contest trophies were given to Beta Theta Pi, for the men's division, and Pi Beta Phi, for the women's division. On the Delta Gammas and Sigma Chis was conferred the dubious honor of having been the most effective in the noise parade.

Earl Atkinson, Homecoming Manager, presents the Noise Parade Contest Trophy to Sally Ogle, who receives it on behalf of the Delta Gammas.

Doug Nicoll proudly accepts from Dona Mears, the Homecoming Sign Trophy for his fraternity, Beta Theta Pi.

Dona Mears, Junior Homecoming Hostess, takes time out from her duties to chat with her escort, Jim Maletis.



Bob Hanauska receives his award which he earned by being named "ugliest man on campus."





A few of the members of Phi Delta Theta give the Lausanne girls some tips on the art of card playing.



The Alpha Chi's and the S.A.-Es join together in an old-fashioned group sing.



Baxter Hall is the scene of a Delta Gamma-Baxter exchange dinner.

FIRESIDES

On the fall semester social calendar were the traditional firesides between the various men's and women's living organizations on campus, and as is the custom, each women's group had one fireside with each of the men's groups. These informal gatherings, which were held twice monthly, usually began with exchange dinners, which were followed by planned entertainment and social dancing.

The Betas and the Chi Omegas receive a highly intellectual bit of entertainment from **Chuck Ruud**.



While the wait for dinner to be served, the Pi Phi's and the Sigma Chi's chat informally.



Such evenings not only gave the Freshmen a chance to meet their fellow students, but also, presented themselves as pleasant diversions from the usual routine of school life. Indeed, these Wednesday evening functions were among the anticipated highlights of the year.



The Delta Gammas return hospitality to the men of Baxter Hall.

Bob Witham, Emcee, gives some last words of advice to the Freshmen band during a final rehearsal for the big show.



Rollie Cocking, Manager.

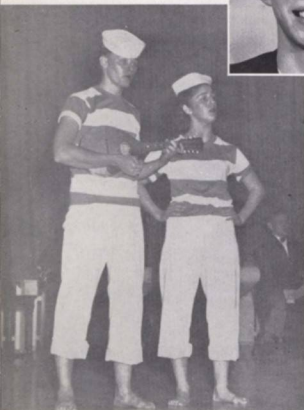

Carl Blanes and Shirley Dean entertain the crowd with some atmospheric folk songs.

A little portion of the Islands is transported to Willamette as Annette Lottis and Lyn Wence give a graceful rendition of the traditional hula dance.



VARSITY VARIETIES

In November, in order to raise funds for the Campus Chest Drive, Willamette students diligently gathered up the finest talent available and came forth with their annual presentation of Varsity Varieties. Not only did all the old members of the Willamette family respond immediately by offering their various abilities, but also, the Freshmen enthusiastically added new life to ensure the show's success, and the pleasing mixture of color, gaiety, humor, and music which resulted made this year's show the most successful in many seasons.



Freshmen and Sophomores gather for the intermission entertainment.

Carl Blanes and Shirley Dean, favorite campus entertainers, offer a diversion from square dancing to the Frosh-Soph Party.

CLASS PARTIES

Important events of the fall semester were the annual parties of the classes on campus. The Freshmen and Sophomores joined forces this year and put on a dance which offered everything from ballroom dancing to old-fashioned square dancing. The result was not only a highly entertaining evening but also a good opportunity for the two classes to become better acquainted. The Juniors felt in an energetic mood when they planned their class get-together around a skating party. Although muscles may have suffered, the affair was highly successful.



Johnny Ambler, Cliff Gregg, and Betty Howat prepare for an evening of skating at the Junior Class Party.

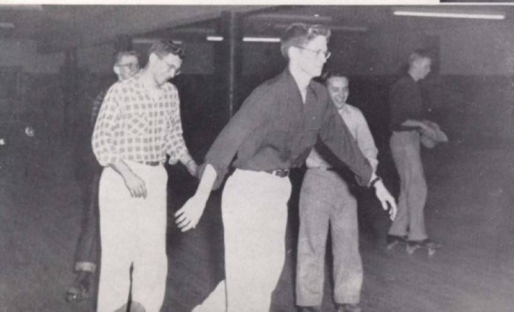

Dewey Hagen, Tom Scheidel, Jim Wood, Bob Wilson and Rollic Cocking, Juniors, spin around the roller rink.

Jack Wilson places the crown of white roses on Sweetheart Eleanor as Frances and Sally Jo look on.



Lovely Eleanor Payne reigns as Sweetheart of Sigma Chi.



SWEETHEART OF SIGMA CHI

The month of November found the students turning to watch with anticipation the progress of the Sigma Chi's annual Sweetheart Contest. Gradually, curiosity mounted until, by the evening of the Sigma Chi's Ball, all Willamette was anxiously awaiting the announcement of the final choice. At last, in a scene shrouded with white roses and soft music, the lucky girl was revealed to the crowd as lovely Eleanor Payne.

Petite Sally Jo Grimm displays her sparkling smile which won her a place on the Sweetheart Court.

Frances Smith rightfully earned her position among the beauties who were chosen by the Sigma Chi's.





Gracious **Bidu Sayao**, the first of our concert series artists, enjoys a Willamette serenade during the reception at the Beta House. Concert series manager **Harley Hoppe**, looks on.



Dr. Kollmann, Dean Hatfield, and violinist **Yehudi Menuhin**, chat informally after Mr. Menuhin's inspiring concert.

THE CONCERT SERIES

The concert series which was initiated with such success last year was continued this season, and again Willamette University sponsored some of the top musical artists of the day. Through the efforts of Harley Hoppe, aided by Phil Ringle and an efficient committee, the students and townspeople alike were able to attend concerts given by such great performers as Bidu Sayao, Yehudi Menuhin, Solomon and William Warfield. Such a worthwhile project not only makes available the most excellent of entertainment for the student body and community, but also serves as a means of education in the fine arts.

Solomon, the pianist who appeared on the Concert Series in January, and his secretary seem to be enjoying their snack at the Beta House following his performance.

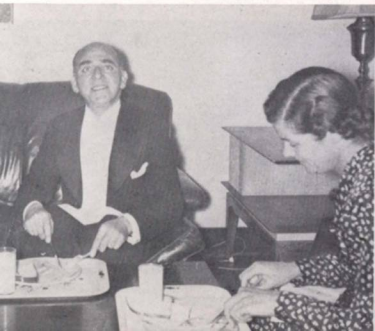

The Concert Series committee meets **William Warfield**, baritone, and **Dr. Otto Herz**, his accompanist, on their arrival at the Salem Railroad Station.

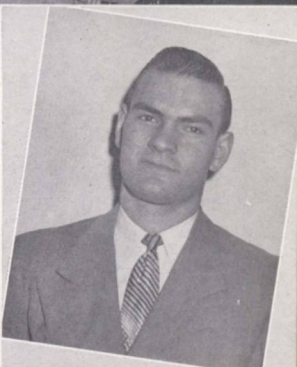



Members of Pi Beta Phi and Beta Theta Pi prepare to serenade some of the state institutions in Salem.

CHRISTMAS

Every Christmas season the living groups on Willamette's campus spend one evening serenading throughout Salem, and then all join together on the steps of the Marion County Court House to offer holiday songs to the townspeople. The annual event, this year, was directly followed by an all-school pajama dance which was sponsored by the Senior Class.



A group of Willamette students offer a bit of Christmas cheer to less fortunate people.



The whole school joined together on the Court House steps to sing a few carols.

Alice Jackson and **Dick Geer** went home from the pajama dance with first prize for the best "couple" outfits.

Among the students at the Christmas dance were **Pat Wegner** and **Bob Seamster**.





The large chorus of students and townspeople prepare for the formal presentation of the Messiah.

THE MESSIAH

With the arrival of the Christmas season came the ninth annual presentation of Handel's Messiah. Under the inspiring leadership of Dean Melvin H. Geist of the Music School, the Willamette students joined voices with the Salem Oratorio Society for the production of this traditional event.

Grace Ashford Groh practices one of her many solo parts as the soprano soloist.

Mark Daniels, bass, sings one of his solo selections.

Dean Geist leads the students through a difficult portion of their part during rehearsal.





Couples take time out to enjoy a bit of dancing as they wait for the presentation of the Queen of the Varsity Ball.

Varsity Ball is one of the important occasions for students during the spring semester.



VARSITY BALL

Varsity Ball, annual presentation of Willamette's Lettermen's Club, was held on Friday, April 18th, in Salem's Crystal Gardens. Highlight of the spring event was the official announcement and presentation of Varsity Queen for 1952. Finally, at 10:15, beneath the spectacular "W" of yellow daffodils, petit Sally Jo Grimm was escorted before last year's Queen Mary Campbell, and while her four lovely princesses looked on, she was crowned with a garland of white carnations.



Vivacious Queen Sally Jo poses with her court and their escorts: Stan Steindorf, Princess Yvonne Grosser, Ruben Menashe, Princess Frances Smith, Ken Cooper, Queen Sally Jo, Bill Van Horn, Princess Ruth Joseph, Bob Seamster, and Princess Pat Wegner.



Neil Dougherty and his date waltz to the music of Bill de Sousa.



Princess Yvonne Grosser
Princess Pat Wegner

Queen Sally Jo Grimm

Princess Frances Smith
Princess Ruth Joseph

FRESHMAN GLEE

Undoubtedly the event of the year which requires the most energetic effort, but which is looked forward to with the greatest of anticipation is the annual interclass song contest, Freshman Glee. This year, as usual, the occasion climaxed a week of intense work with each class striving its utmost to perfect its Glee entry. By Saturday night the rivalry between the classes had reached a precarious peak and each group marched spiritedly into the gym with confidence that it was the class which would capture the coveted first place banner.



Seniors present,
"Moonbeams"



Juniors present,
"A Serenader's Dream"

Sophomores present,
"Serenade in Silver"



Freshmen present,
"Moon Melodies"



Directly following the singing of the traditional parodies, Seniors, Juniors, Sophomores, and Freshmen respectively marched to the platform and presented their Glee offerings. Before the grey, gold, and rich-red backdrop which shone with silver sparkle, the classes executed their formations and thrilled the audience with their lilting serenades. Then, their performances completed, they sat back and attempted to enjoy an interlude of fine entertainment, while every moment tension was mounting and every participant was anxiously awaiting the entrance of Professor Clark who would bear the contest results.



Vivacious Freshmen prepare to enter the gymnasium.

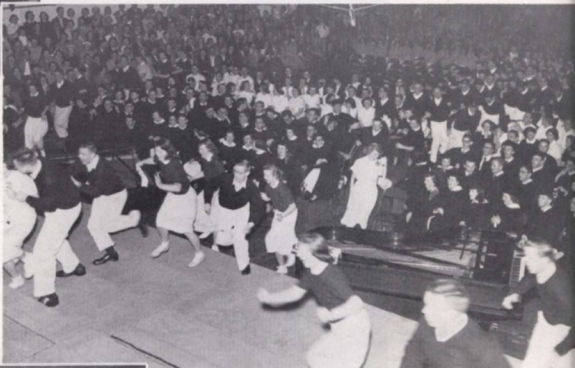

For the second year in a row jubilant Sophomores rush to the stage to claim the Freshman Glee Banner after the announcement by **Professor Herman Clark**.

Despite long hours of rehearsal, the Freshmen placed second.

Freshman Glee Manager, **Ruben Menashe**, capably coordinated all arrangements for Glee.



Freshman Glee committee heads, right row: **Pat Harris**, **Jeanene Findley**, **Virginia Jones**, **Julie Mellor**, **Frances Smith**; left row: **Jack Phipps**, **Bob Dyer**, **Dick Adams**, **Tom Schrock**.

Fred Schamale, **Judy Fulger**, **Ruben Menashe**, **Amaryllis Lilles**, and **Duane Denney** composed the Executive Committee.





The class of '53 bravely takes its punishment in the muddy mill stream.



BLUE MONDAY

With the high-pitched excitement of Glee behind them the students turned to the humiliating task of paying back the bets they'd made so confidently the previous week. For the second consecutive year the Sophomore class, the proud victor, rested on its laurels and watched the members of the other three classes perform all sorts of weird antics. At noon, after a comical chapel presented by the mourning Juniors, the old mill stream welcomed into its frigid waters the defeated class.

Judy Fullager seems to be enjoying her siesta in the open air.

Dave Jackson and **Dick Church** do their boy scout deed for the day by cooking an appetizing breakfast in front of Eaton Hall.

Sophomore class prexy, **Hal Silke**, languishes in solid comfort as his "slaves," the other class presidents and secretaries, offer their services to their "master."

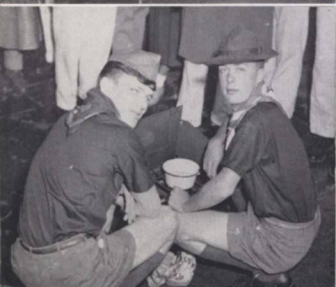



The class of '53 takes its turn at keeping an eye on the barbecue bonfire.



Lovely Queen Betty Jean gets set for the noon parade through downtown Salem.



MAY WEEK END

Thursday evening before May Week End found the students working feverishly to complete last minute details in preparation for the festivities. From 8 till 12 that evening the four classes shared the responsibility of keeping a watchful eye on the bonfire in Sweetland Field, which would the next day be the scene of the annual barbecue feast. The weather man even did his part in making the week end a success, for Friday brought with it delightful spring sunshine, which added immeasurably to the afternoon's full schedule of activities, prelude by the noon parade through Salem. Pop Cray's delicious barbecue, embellished by quite informal entertainment, followed, and the afternoon was completed with the Freshman-Sophomore struggle in the tug-o-war and the grease-pole climb.

The nice weather and excitement haven't spoiled the appetites of Queen Betty Jean and her escort, Tom Joseph, both of whom fill their plates at the annual barbecue.

The word "food" seems to have an alluring appeal to Willamette students and guests who flock in mass to sample the barbecued beef.

Bill Blissell doesn't appear to be at all pleased as he launches into his act during the barbecue entertainment with cohort, "Pedro" Jim Jackson offering the background music.





Dick Blakney, Sophomore, clutches the flag at the top of the greased pole, thus proclaiming a victory for his class.

The Sophomore boys suffer a wet defeat at the hands of the Freshmen during the annual tug-o'-war.



Garold Meinke, Fred Cummings, and Lawrence Monk seem to be involved in an intriguing drama during the progress of "Twelfth Night."



"TWELFTH NIGHT"

A delightful production of Shakespeare's ever-popular comedy, "Twelfth Night," was a pleasing high-point during an eventful May Week-end this year. Wednesday evening through Friday, it packed Waller Chapel with enthusiastic audiences. Through excellent costuming, effective scenery, and above all, fine interpretations on the part of the performers, the charming atmosphere of the famous play was transmitted to all who witnessed it.

The twins of "Twelfth Night," Milton McDowell and Barbara Remelmeyer, who are the center of the charming comedy, discuss their situation with Doug Graham.

MaryJo Ogle and Margie Leonard add part of the feminine interest to the Shakespearean play. Bill MacDougall, as Malvolio, looks on.



The Delta Gammas took second place with their rendition of "Cream Rose" and "I'll be Seeing You."



First place in the women's division went to Pi Beta Phi who sang "If I Loved You" and "Follow the Arrow."



ALL-SCHOOL SING

Undoubtedly the May Week End activity which requires the greatest amount of effort and previous preparation is All-School Sing, which began some years ago as Inter-Sorority Sing. The traditional event has since evolved into a song contest between all the women's living organizations on campus and all the men's organizations. Each group spent many long noon and evening hours practicing the weeks before the sing to perfect its musical numbers which were finally presented for judging on Saturday morning of May Week End. The anticipated out-come was announced by Queen Betty Jean I that afternoon at the coronation.



The men of Baxter Hall rightfully earned top honors when they sang "Baxter Fellowship Song" and "Through the Long and Sleepless Night."

In the men's division, Beta Theta Pi placed second singing "Son of the Stars" and "Meadowlands."





Princess Patsy Older

Princess Carolann Snarr

Queen Betty Jean Mullin



Stately **Betty Jean I** makes her entrance between the double aisle of Sophomore women who formed the daisy chain.

Alice Adams, last year's queen, placed the garland of flowers on **Betty Jean's** head, symbolizing her royalty.

Bob Stone, May Week End Manager for 1952, welcomes the large crowd to the annual coronation ceremonies.



The Junior women wind the Maypole before their Queen and her court.

Princesses **Patsy Older** and **Carolann Snarr** and Queen **Betty Jean** greet **President** and **Mrs. Smith** at the tea held at the Alpha Chi Omega House in the Queen's honor.





Couples dreamily dance to soft music during the formal Queen's Ball.



The guests step aside as Princess Patsy and Don Benson, Princess Carolann and Gene Walters, Queen Betty Jean and Tom Joseph share the floor during the Queen's waltz.

Warm sunshine and pink blossoms graced the campus Saturday afternoon, as Betty Jean I was crowned Queen of May on the steps of Eaton Hall, and Willamette's many visitors viewed the coronation festivities. That evening the May Court was once again honored by the students at the annual Formal Ball which this year was centered around the theme, "Pagan Festival," Though all danced far into the night, the final activities began early Sunday morning with the Queen's Breakfast and a special church service at the Methodist Church.



From all evidence the dance must have been a success for Pat Sundstrom and Jerry Coen.



Sunday morning, Lausanne Hall was the scene of the Queen's Breakfast presented by the Pepcats and the YWCA.

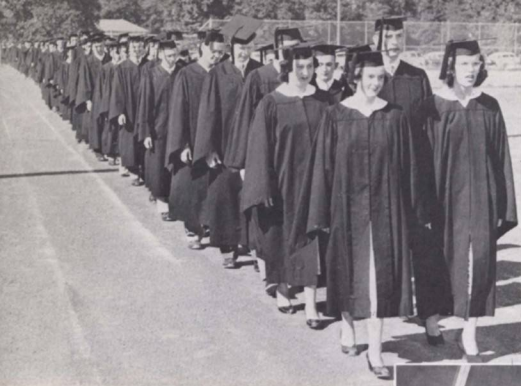

The procession of graduating seniors enters the stadium from their formation area on the lawn of the State Blind School.

COMMENCEMENT

After four long years of work and play, the Class of 1952 finally finished their stay at Willamette on Monday, June 2, 1952. Fortunately the weather was clear and cool and the graduation exercises were held in McCulloch Stadium. At 5:30 p.m. undergraduate days were over for these seniors who happily departed for vacations, jobs or graduate studies.



The commencement address is given by Willamette Alumnus, **Dr. Gilbert Wrenn**, of the University of Minnesota.



Darrell Crossler eagerly receives his diploma from **President G. Herbert Smith**.

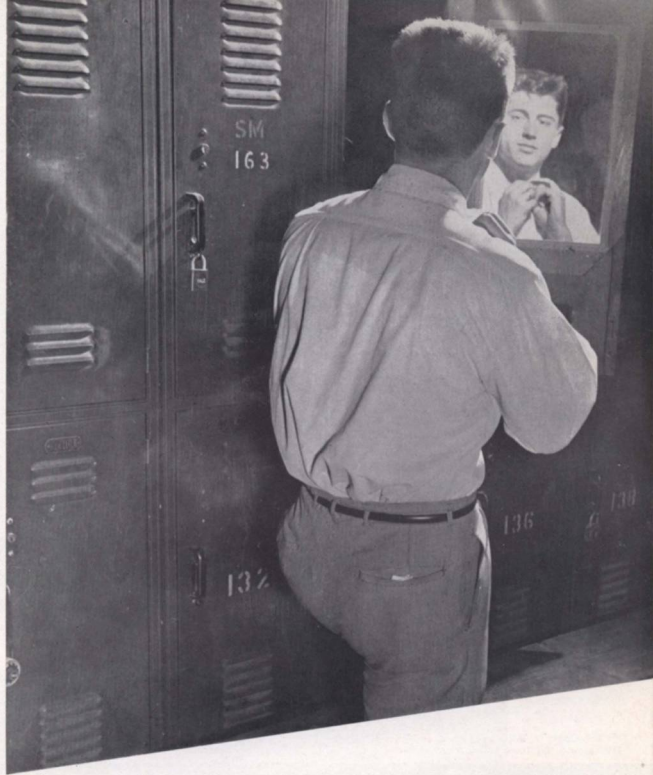

Sports

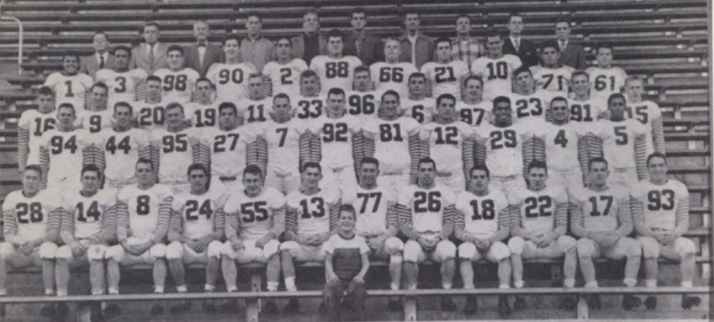

Front row: mascot, Mark Wulf; second row: D. Noteboom, W. Oerding, W. Van Horn, R. Miller, T. Colleran, M. Cotton, J. Markoskie, R. Hall, R. Shangle, W. Richartz, K. Cooper, R. Hanauska; third row: R. Ferg, R. Dyer, T. Summers, A. George, M. Coen, R. Smith, L. Gilson, R. Cody, C. Koani, D. Hayes, R. Walker; fourth row: L. Espinosa, R. Rohrer, G. Watts, J. McNerney, E. Haugen, W. Huff, R. Conder, D. Holcomb, J. Cranston, R. Ulbricht, D. Elsasser, R. Fretheim; fifth row: C. Lewis, C. Naone, R. Menashe, H. Hargreaves, B. Holt, H. Keopt, W. Clarke, J. Kent, M. Hovis, W. Hagemeyer, G. Connelly; sixth row: manager, Bob Batchelder; assistant coach, Sam Vokes; team physician, Dr. Purvine; trainer, F. Morris; coach, C. Stackhouse; assistant coach, B. Platenberg; assistant coach, B. Woodward; manager, E. Weber; manager, B. Whitaker.

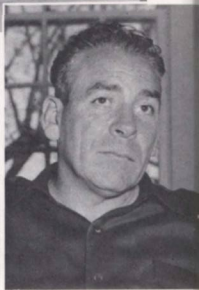

Chester Stackhouse
Head Football Coach

FOOTBALL

In spite of their record of three wins and five losses the 1951 version of the Bearcats was a very impressive team. Bolstered by ten lettermen and a stalwart supply of Freshmen numbering twenty-seven, football at Willamette started on the uphill climb. Even though their record shows five losses in eight games, the team ended the season in a blaze of glory by downing Linfield 19 to 7 and the next week-end by defeating Whitman 53 to 7. Coach Chester Stackhouse has endowed his young team with many good fundamentals, and with Ted Ogdahl as head mentor next year Willamette is looking for a bright future in football.

Bob Cody, 12, Bill Van Horn, 8, and John Markoskie, 77, take after a Whitman ball-carrier.

Mike Hovis, 10, about to assist an unidentified fellow Bearcat.

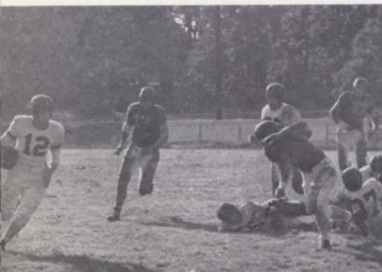

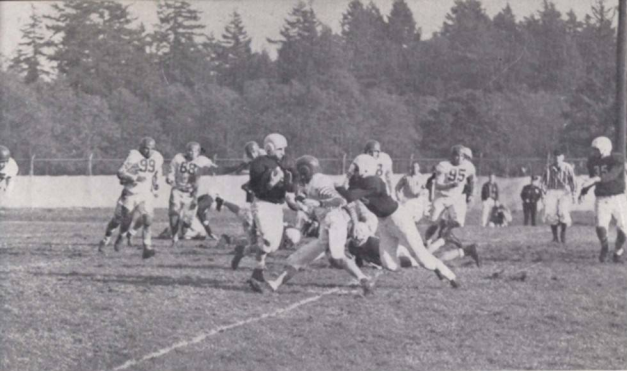

Tom Collieran 55, Don Hosford 99, John Kent 68, and Tom Summers 95, close in to help stop an enemy attack.

SEASON'S RECORD

Willamette	21	Chico State	13
Willamette	0	C. P. S.	10
Willamette	6	College of Idaho	26
Willamette	12	Pacific University	41
Willamette	6	Whitworth	20
Willamette	19	Linfield	7
Willamette	53	Whitman	7

Bill Van Horn 8, Bob Hall 26, Mike Hovis 10, and Harve Koepf 88, surround a bewildered Lewis and Clark ball-carrier.



Assistant Coaches:

Sam Volkes
 Bud Woodward
 Bill Ewaliko, and
 Bob Platenberg.

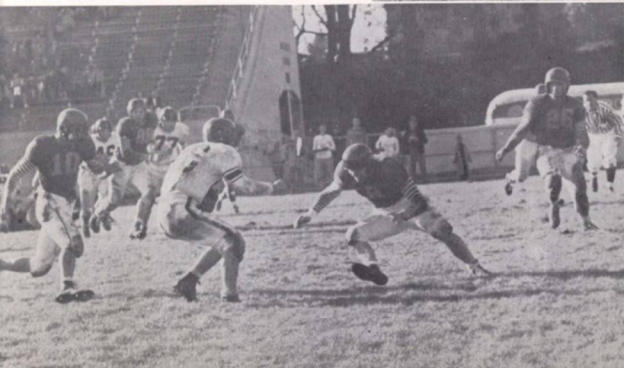

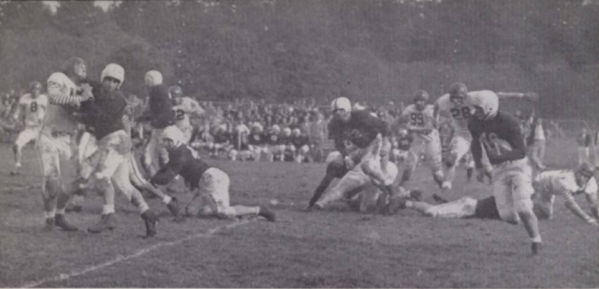

Bill Van Horn, 8, Ken Cooper, 17, Wally Richartz, 22, Don Hosford, 99, Dorence Noteboom, 28, and Bob Dyer, 44, close in on a rival ball-carrier.

CONFERENCE STANDING

	Won	Lost	Pct.
Lewis and Clark	5	0	1.000
Pacific University	3	2	.600
Linfield	3	2	.600
College of Idaho	2	3	.400
Willamette	1	4	.200
Whitman	1	4	.200

Willamette's teams were capably supported this year by the energetic rally squad composed of Don Morrison, Kent Myers, Jim Bergman, Joyce Frost, Alice Girod, Marie Deetz, Joyce Crouch, Jane Connell, and Betty Breaky.



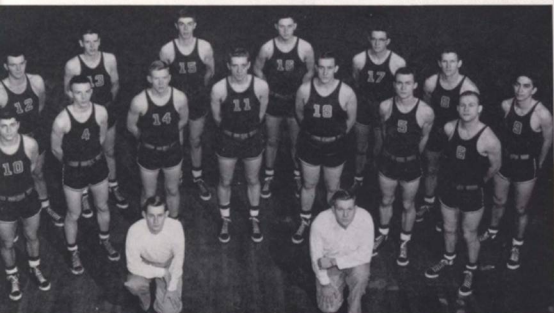

Front row: managers, E. Weber and H. Wilson; second row: L. Scrivens, D. Girod, R. Hoy, T. Loder, L. Gilson, R. Mase, H. Bellinger; third row: L. Smith, B. Shepard, D. Logue, R. Williams, R. Smith, R. Brouwer, B. Holt.



Head Basketball Coach
Johnny Lewis

BASKETBALL

With Coach Johnny Lewis tutoring approximately the same team he did a year ago the 1951-52 basketball team came through with another Northwest Conference Championship, the fourth consecutive year Willamette has had his honor. With such Conference All-Stars as Ted Loder, Doug Logue, and Lou Scrivens the Bearcats lost only one conference game and gained the right to play off with Portland U.'s high flying Pilots for the district representation in the NAIB Tournament at Kansas City. Even though they lost to Portland, this group may be rated as one of Willamette's outstanding basketball teams. With records being broken such as the 32 points a game set by both Loder and Logue and the 103 points scored by Willamette in an individual game, this is a team to long remember.

Our three All-Conference men: Ted Loder, Doug Logue, Lou Scrivens.

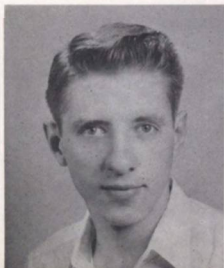



Coach John Lewis and the graduating Seniors: front row, Dick Brouwer, Larry Smith, Ted Loder, Doug Logue; second row, Hugh Bellinger, Coach Lewis, Lou Scrivens.

SEASON'S RECORD

Won 22	Lost 5
OSC64	Willamette54
Portland U.85	Willamette69
CPS60	Willamette71
CPS65	Willamette72
Chico State63	Willamette98
Chico State67	Willamette87
Whitworth76	Willamette81
Central Washington ..54	Willamette60
Pacific Lutheran49	Willamette37
Central Washington ..47	Willamette57
College of Idaho* ..31	Willamette48
College of Idaho* ..37	Willamette67
Whitman*74	Willamette77
Linfield*69	Willamette67
Pacific U.*42	Willamette72
Lewis and Clark* ..62	Willamette103
Pacific U.*55	Willamette92
Lewis and Clark* ..74	Willamette88
Lewis and Clark* ..69	Willamette82
Whitman*51	Willamette74
Whitman*37	Willamette67
College of Idaho* ..69	Willamette88
Linfield*76	Willamette93
Linfield*91	Willamette72
Pacific*55	Willamette79
OCE†57	Willamette75
Portland U.†100	Willamette77

*Conference games

†NAIB District Play-Off

Dick Mase 6, Ted Loder 11, and Doug Logue 15, watch another two points go through the hoop for W.U.

Mase goes up for a lay-in shot while Loder, 11, and Logue, 15, watch on.





Logue, 15, and Loder go up for the ball.
 Loder, 11, jumps as Mase, 5, and Logue, 15, are ready to grab the ball.

Northwest Conference Standings

	W	L	Pct.	PF	PA
Willamette	14	1	.941	1189	888
Lewis and Clark	11	4	.733	1042	921
College of Idaho	5	10	.333	816	967
Linfield	5	10	.333	938	1021
Pacific	5	10	.333	855	976
Whitman	5	10	.333	907	974

Logue, 15 and Mase, 5, wait for the rebound on Scriven's, 10, shot.

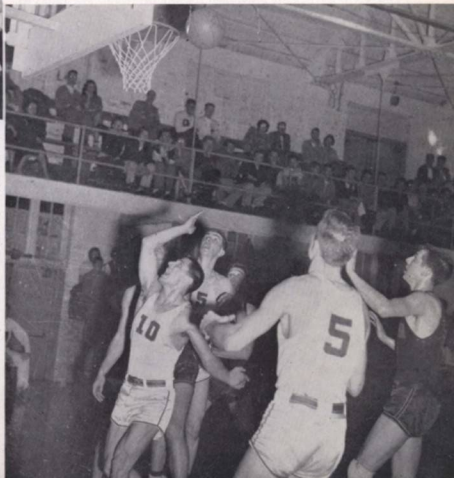

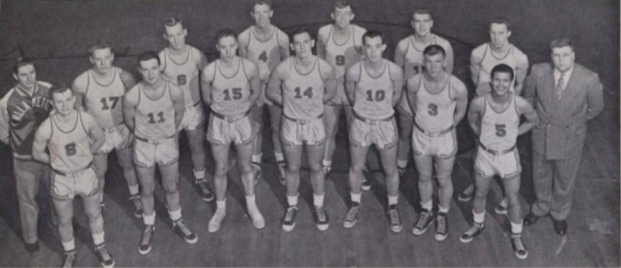

The Freshman Basketball Team. Front row: Stan Kerzel, 8, Deb Davis, 11, Don Marr, 15, Larry Baggett, 14, Dick Bertram, 10, Dave Gray, 3, Chuck Lewis, 5. Second row: Terry Showalter, manager, Don Huff, 17, Elmer Haugen, 6, Harry Thomas, 4, Ken Haevernick, 9, Bill Griffiths, 18, Jim Huddleson, and Coach Sam Vokes.

FRESHMAN BASKETBALL

This year's Freshman basketball team was one of the best that has come up for a couple of years. With a record of twenty wins to only two losses the Bearkittens were led by forward Larry Baggett. Baggett, who was high scorer with a rousing 289 points, also led the rebounding. Behind Baggett in scoring was Dick Bertram with 216 points. For the season the Bearkittens scored a total of 1581 points to their opponents 1062. Coach Lewis will have many good men coming up from these ranks to make up his team next year.

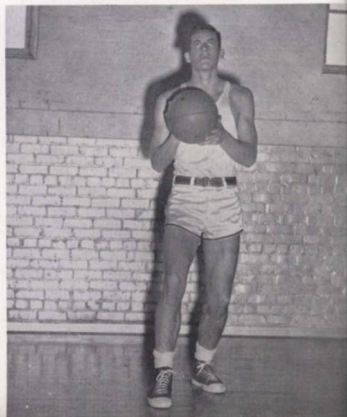

Shooting is Larry Baggett who led the individual scoring for the Freshmen.



Dick Brouwer beats out a single while Stan Kerzel coaches at left.

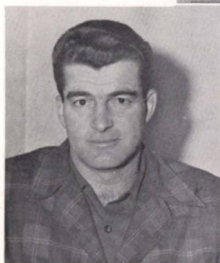

Head Coach John Lewis.

VARSITY BASEBALL

With the placing of four men on the mythical all-star team the Willamette baseball team ranked a solid second in Conference play. Behind a strong staff of pitchers the team ended the season with a record of 13 wins and 7 losses. The battery of Andy George and Harv Koepf were placed on the all-star team with the backing of Alva Brown at first and Cliff Girod at second. The 1952 version of the Bearcats scored a total of 166 runs while their opponents had a total of only 91 runs across the plate. Coach Johnny Lewis is looking forward to next year with an ample supply of returning men.

Varsity Baseball Team. First row: Millard Bates, Cliff Girod, Dennis Elsasser, Mike Glenn, Duane Shields, Dave Gray, Andy George, Harve Koepf, John Markoskie, Alva Brown, Dick Brouwer, Dave Perlman, Elmer Haugen, Gene Jones, Benny Holt, Rlph Onzuka. Second row: Howard Wilson, manager, Stan Kerzel, Warren Ryman, Dell Holcomb, Vern Vannice, Joe Harvey, Rale Nyleen, Ron Huff, Bruce Boatman, Lyn Huston, George Connelley, Coach Johnny Lewis, and Manager Erwin Weber.





Andy George takes a vicious swing.



Alva Brown grabs the ball for the out.

Cliff Girod lines to center field.

CONFERENCE STANDINGS

	Won	Lost	Pct.
Whitman	7	3	.700
Willamette	6	4	.600
Lewis and Clark	5	5	.500
Linfield	5	5	.500
College of Idaho	4	6	.400
Pacific	2	8	.200

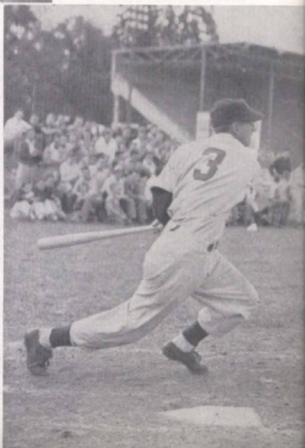

SEASON'S RECORD

Willamette	27	Oregon State Prison	3
Willamette.....	4	Oregon State College	8
Willamette	8	Portland State	5
Willamette	2	University of Oregon	7
Willamette	4	University of Oregon	20
Willamette	7	Linfield College	3
Willamette	10	U. of Portland	9
Willamette	5	Lewis and Clark	8
Willamette	6	Pacific University	3
Willamette	5	College of Idaho	5
Willamette	13	College of Idaho	5
Willamette	1	Whitman	2
Willamette	6	Whitman	8
Willamette	4	O. C. E.	2
Willamette	10	Linfield College	0
Willamette	10	Pacific University	2
Willamette	3	Linfield College	0
Willamette	12	O. C. E.	10
Willamette	6	Lewis and Clark	3
Willamette	6	Lewis and Clark	4
Willamette	10	U. of Portland	4

Won 13 and Lost 7



Alva Brown is ready to clout another of his homers.



A Portland State player swings as Bearcat Harve Koepl does the catching.



WILLAMETTE UNIVERSITY RELAYS

The second annual running of the Willamette University Relays saw a field of nearly eighteen hundred contestants from all over the state of Oregon and from some schools in Washington. Among the outstanding track men in the college division that participated were Bill Fell, Oregon's 100 yard dash man who negotiated the distance in a record breaking 9.7 seconds; Lyle Dicky, OSC's pole vaulter; Chuck Missfeldt, Oregon's Javelin thrower who currently holds the record at 227 feet; and also Oregon's Olympic half-miler, Jack Hutchins, just to mention a few of the many of the star-studded field. As a meet of this type is for individual performances, no score was kept, but from all evidences Oregon would have easily won, and Willamette would have been running with OSC for second spot.

Jim Hartley, left, strains to close the distance between himself and the lead man in the sprint medley.



Willamette University star hurdler, **Darrell Corkery**, 2nd from right, competes in the University class shuttle hurdles.

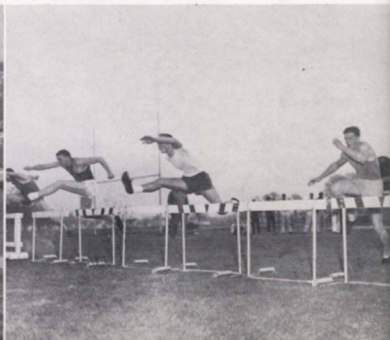



The Charles E. McCulloch Stadium holds a capacity crowd at the 2nd Annual Willamette University Relays.

Jack Hutchins, Oregon's half miler and miler.

Bill Fell of Oregon finishes the invitational 100 yard dash in 9.7 seconds.

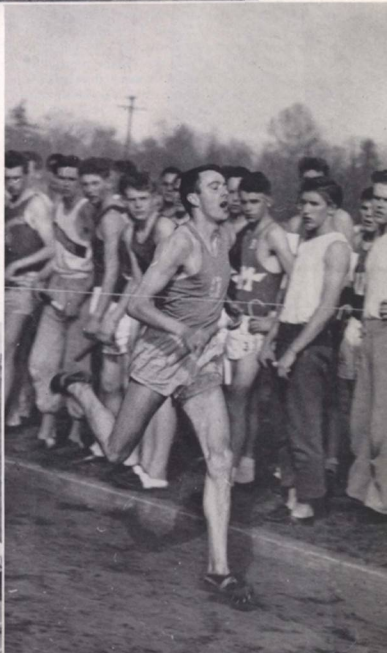



Bill Van Horn brakes the tape in a 10-flat hundred.

WILLAMETTE TRACK

Again the Willamette University track team was one of the strongest in the history of the school, this being the second consecutive year that it has not lost a track meet. The team not only swept through the dual meet competitions, but in the conference meet at Whitman, it won with a score of $77\frac{1}{2}$ points to Lewis and Clark's $46\frac{5}{6}$, the closest contending score. Heading the list of Willamette thinclads are Jim Hitchman, Ralph Adams, Bill Van Horn, Ray Fretheim, Stan Neperud, and Bob Hall, all of whom hold either Willamette all-time records or conference records. This is not to mention the many other fine runners, jumpers, and throwers that constitute the track team, and who will serve as bolsters for a top-ranking team next year.

Bob Shangle, Darrell Corkery, Bill Van Horn, Bill Patton (holders of the 880 relay record), Stan Neperud (holder of the javelin record), Jim Hitchman (holder of the shot record), Coach Stackhouse, Ralph Adams (mile record holder) and Ray Fretheim (pole vault record holder).



Four W. U. hurdlers, Don Bennett, Darrell Corkery, Larry Standifer, Rollin Cocking, are seen in action.





Jim Hitchman following up a good put.

SEASON'S RECORD

(dual meets)

Willamette 97 1/2	Linfield	37 1/2
Willamette 79 2/3	Portland U.	47 1/2
Willamette 95 3/4	Pacific U.	39 1/4
Willamette 79 1/2	Whitman	59 1/4
Willamette 69 1/2	Lewis and Clark	61 1/2

At the left is head track coach **Chester Stackhouse**. During "Stack's" three years at Willamette his track team has only lost four dual meets to give him a total of forty-two wins out of forty-six meets. In this, his last season at Willamette, we would like to pay tribute to a wonderful record.



Front row: Don Empy, Manager Bob Whitaker, Ray Fretheim, Gene Kerr, Rod Beals, Mark Cotton, Wally Boe, Bob Hall, Vern Shangle, Trainer Bob Shangle, Ralph Adams, Coach Stackhouse. Second row: Darrell Corkery, Stan Neperud, Mike Hovis, Merlin Schulze, Jim Hitchman, George Porter, Layton Gilson, Bob Miller, Larry Standifer, Rolly Cocking, Don Bennett, Bill Van Horn, and Jim Bergman.





Record - holder, **Ray Fretheim**, sails over the bar in the pole vault.

Up in the air for a long jump is **Verne Shangle**.

George Porter following through a discus throw.

High jumping is **Merlin Schulze**.

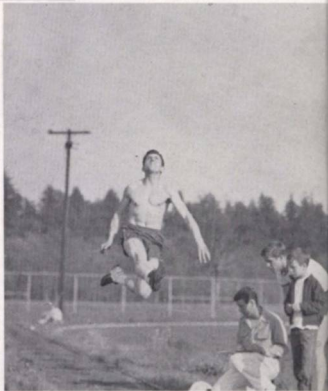



Coach Sam Vokes, Kent Myers, Bill Wittenberg, Ron Hoxie, Ellis Von Eschen, Dan Callihan, Frank Winship, Doug Coe, Ken Baines, Dick Church, Warde Sligh, and Don Buell.

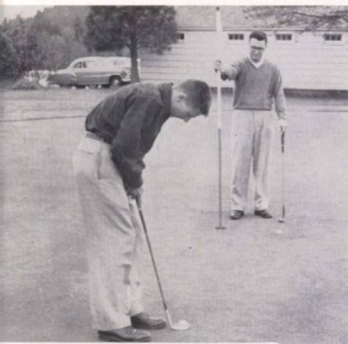

Kent Myers lines up a put as Bill Wittenberg holds the pin.

WILLAMETTE GOLF

The Willamette University golf team this year has had an outstanding record of eight wins, one loss, and one tie. During season play, it did not lose one conference game and at the conference match at Whitman, the team captured the championship. With Bill Wittenberg, Ken Baines, and Dick Church as one, three, and four respectively on the mythical all-conference team, and Kent Myers, Ellis Von Eschen and Dan Callihan, the golf team was well-rounded into one of Willamette's finest. Bill Wittenberg has led this successful team for two years as number one man, and by not losing any men by graduation, Coach Sam Vokes should have another championship team next year.

Dick Church gets out of a little trouble as Dan Callihan and Ken Baines give their approval.

GOLF SEASON'S RECORD

Willamette	8½	O. S. C.	9½
Willamette	17	Linfield College	1
Willamette	14½	Lewis and Clark	3½
Willamette	16	Linfield College	2
Willamette	15	Pacific U.	3
Willamette	12½	Portland State	4
Willamette	9½	Lewis and Clark	8½
Willamette	13	Pacific U.	5
Willamette	9	Portland U.	9
Won 8, Lost 1, Tied 1			



Willamette 6 Pacific University
 Willamette 7 O. C. E.
 Willamette 7 Linfield
 Willamette 6 S. O. C. E.
 Willamette 6 Lewis and Clark
 Willamette 6 Linfield
 Willamette 4 Lewis and Clark
 Willamette 7 Pacific University
 Willamette 3 OSC JV's
 Willamette 2 OSC JV's

John Ambler returns a high one.

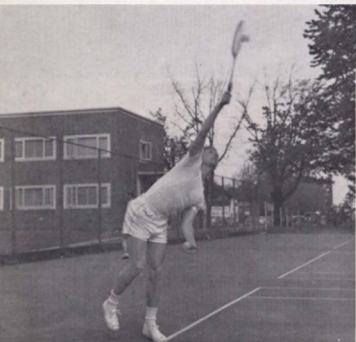

Number one man, Chuck Carter, serves.

WILLAMETTE TENNIS

For the second consecutive year, the Willamette tennis team has not been defeated in conference play — this year, the only defeats coming at the hands of the Oregon State JV's. At the conference match, Dave Winsom and George Watts claimed the doubles championship while Chuck Carter, after playing sixty games, lost the singles title to Bob Bratton of Whitman. With lettermen, John Ambler and Jim Morgali, and non-lettermen, Bob Bell, Phil Brown, Bill Lasswell, Don Morrison, Bob Packwood, and Roy VanHorn supplying the backbone, the tennis team had a very successful season, and with none of these men seniors, the team should be equally strong next year.

Bob Bell, Bill Lasswell, George Watts, Chuck Carter, Dave Wisnom, John Ambler, and Ted Smith Willamette's outstanding tennis team, pose for the camera.



George Adams pitches as Ted Loder and Don Morrison wait for the out.

INTRAMURAL STANDINGS

All Americans	143½
Baxter	108
Beta	81
Phi Delt	150
SAE	136½
Sigs	139½

Larry Smith on the badminton court for the Phi Delt.



"Ball inside," cries the umpire.

Bob Witham takes a mighty swing for the Sigs

INTRAMURAL SPORTS

As in years past Willamette's Intramural program was a full one including football, basketball, volleyball, softball, badminton, track, and tennis. All living organizations and a team composed of the town students participated in the intramural activities with softball and tennis yet to be played. At the time of writing the AA's are ahead but are being pressed by the Sigs. As before Les Sparks was in charge of the intramural program and was ably assisted by Dan Montag.





It's a hit in a gym class softball game.



A bird's eye view of a Physical Education class.

WOMEN'S SPORTS

Almost all phases of sports are covered by women students at Willamette. The girls have shown a lot of activity in the past year, competing with outside WAA teams and in inter-squad games. The big highlight of the year for the women's athletics came in archery competition where the Willamette team took first place in national archery competition in the class D bracket. The team took second place in two previous years of competition. Pat Click led the team in shooting as she placed first individually in the nation. Ursula Gleaser took third in the singles and Cathy Kenyon and Jane Connell took fourth and fifth respectively. The WAA tennis team was undefeated this year and the women participated in numerous play days with other schools.

Jane Connell aims for the bullseye.



A foursome playing a game of tennis during gym classes.

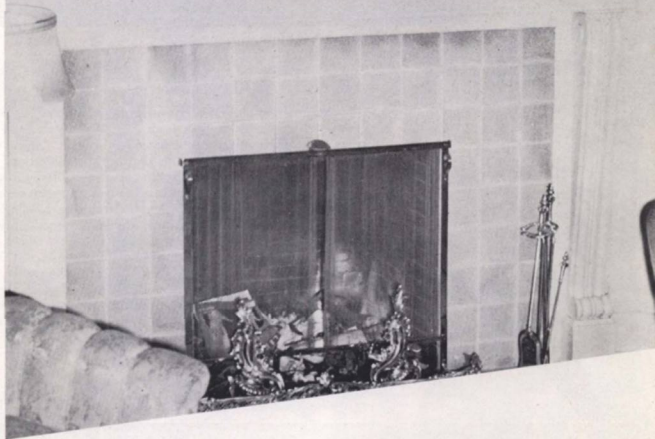

Living Organizations



Mrs. Tom C. Watson
Housemother



Alice Miller
Fall President



LAUSANNE HALL

Ivy-covered Lausanne Hall at one time or another has been the home of almost every woman student at Willamette, and it also houses most of the university's independent women. During the fall they enjoyed several firesides with the men's organizations and of course, the traditional caroling at Christmas time. Early in the fall semester the girls held an afternoon tea in honor of their new housemother, Mrs. Watson, and the Bishop housemother, Ursula Gleaser. Not long before the holidays their attention turned toward the magic of the Pacific Islands as they presented an extremely successful dance, "Hali Aloha," set in the romantic atmosphere of Hawaii. In spring the girls of Lausanne, joined by the Bishop girls, offered two choral selections at the All-School Sing. Also, during this season, an open house, for the purpose of entertaining friends, relatives, and prospective students, was held at the Hall.

Lei Kealoha
Spring President

Afternoon tea in the Housemother's sitting room is a pleasant relief from daily routine for a group of Lausanne girls.

The front hall of Lausanne seems to be a favorite spot for social get-togethers and discussion of the last-minute gossip.



Seniors

D. Beachler
 B. Gertson
 B. Kostenbader
 K. Revis
 J. Young

Sophomores

C. Arpke
 C. Cannon
 M. Cone

L. Lauber
 D. Montag
 S. Perry
 L. Steeper

Freshmen

S. Benjamin
 J. Braswell
 B. Brown
 M. Corner

B. Dallas
 M. Denton
 J. Ferrell
 F. Greer
 P. Gentle
 B. Gilbert
 Y. Grosser
 P. Herrick

D. Irwin
 L. Jewett
 V. Jones
 B. Kleist
 J. Knight
 K. Kremer
 N. Leonard
 B. Loden

A. Lottis
 H. Lung
 S. McMullen
 C. Marquis
 J. Meadows
 L. Merriott
 J. Miller
 J. V. Moore

P. Muhs
 H. Murakami
 A. Murphy
 D. Pallin
 J. Pangborn
 B. Pearson
 R. Pointer
 E. Ray

S. Rice
 M. Robertson
 W. Rodes
 J. Schmitz
 J. Thomas
 Y. Van Hollebeke
 M. Wence
 J. Winterscheid

B. Young





Donna Tyson and Jean Knight relax on the steps of Lausanne during the progress of "Hali Aloha."



Judy Fullager, Bill Briggs, Laurie Peterson and Pat Sundstrom chat casually between dances.



INTER-DORM FORMAL

"Hali Aloha," House of Welcome, was the theme for this year's inter-dorm formal which was held in early November. A hibiscus-decked ballroom and orchid leis provided an authentic Hawaiian atmosphere for all who attended.

The dancers pause a moment to watch the intermission entertainment, an authentic hula dance.

The couples at the Inter-dorm Formal seem to be quite taken by the Hawaiian atmosphere.



Ursula Gleaser
Housemother

Sallie Cheavens, Marilyn English, Sandy Scheurman lean over to critically survey Betty Roeder's sketch.



BISHOP MANOR

For the first time in two years, Bishop House was opened as a women's living unit, and it housed a small, compatible group of students who, although still receiving all their meals at Lausanne, became quite attached to the friendly old house across the capital park. The enthusiasm and diligence of these girls was well-demonstrated at homecoming time when they produced on their own an outstanding sign which was entered in the annual sign contest. Throughout the year Bishop has participated actively in campus events. Its members joined the Lausanne girls to share the firesides, the Christmas serenade, the work and excitement of the inter-dorm formal, and participation in the All-School Sing. The group has so enjoyed its year at Bishop House with its old-fashioned woodwork, its quaint rooms, and its fascinating attic, that its foremost hope is to see the home re-opened next fall.



Pat Click
Fall President



Mabel Davis
Spring President

Juniors

C. Kenyon
P. Pomeroy
Sophomores
L. Abell
M. Carroll
S. Cheavens

A. Ellsperman
M. English
A. Jackson
B. Roeder
G. Willey
Freshmen
P. Midkiff





Mrs. Elvah Stanley
Housemother

Jane Pinkerton and Mary Lou Ratcliff catch up on the latest campus gossip as they enjoy a few minutes of leisure after dinner.

Norma Erickson takes advantage of a few spare moments to catch up on her knitting as Mary Ellen Phillips looks on.



ALPHA CHI OMEGA

When fall called the Willamette students back to campus the Alpha Chi's had an extra stimulus, for their dream of a new home had at last been realized. After a few hectic weeks of battling wet plaster, fresh paint, and unfinished floors, the A-Chi-O's settled back to a full schedule. Fall semester found the girls turning to the atmosphere and charm of old New Orleans as they presented their fall dance, "Mardi Gras." Of a more formal nature, was their afternoon tea early in December, in honor of their new housemother. After the holidays time was spent cramming for the impending finals. Beginning the spring semester the Alpha Chi's concentrated on the entertainment of various national and and province officers who visited the chapter. The year reached its climax for the members of Alpha Chi when their own Betty Jean Mullin was crowned Queen of the May. Their last activity before they entered the last few weeks of intense school work as an informal dance, "The Last Resort."

Norma Erickson, Marilyn Merz, Jane Pinkerton, and Linda Gragg with Mary Lou Ratcliff and Mary Ellen Phillips in the background enjoy some recent musical hits as they chat.



President

J. Mader

SeniorsT. Bennett
B. Gustafson
M. Howe
B. J. Mullin
G. Nandie**Juniors**

A. Bailey

M. Corner
J. Crakes
J. Foosehe
J. Foster
N. Gay
N. HersheG. Kainu
J. Kyle
N. Lammjarvi
E. Martin
M. McLauchlan
M. Merz
M. E. Phillips
J. PinkertonM. L. Rateliff
E. Shadel
J. Stewart**Sophomores**C. Asvik
H. Bennett
L. Brooks
D. Cheldelin
M. DeetzC. Emerson
M. Enns
N. Erickson
L. Gragg
B. Howat
M. Leonard
W. Makinson
A. MellisB. Royer
M. J. Stewart
L. Todd**Freshmen**I. Adams
N. Adams
S. Brown
M. DeHarport
J. FullagerE. Gunn
B. Sloan
D. Tyson
P. Williams**Pledges**

E. Roseberry

Sophomores

J. Currie

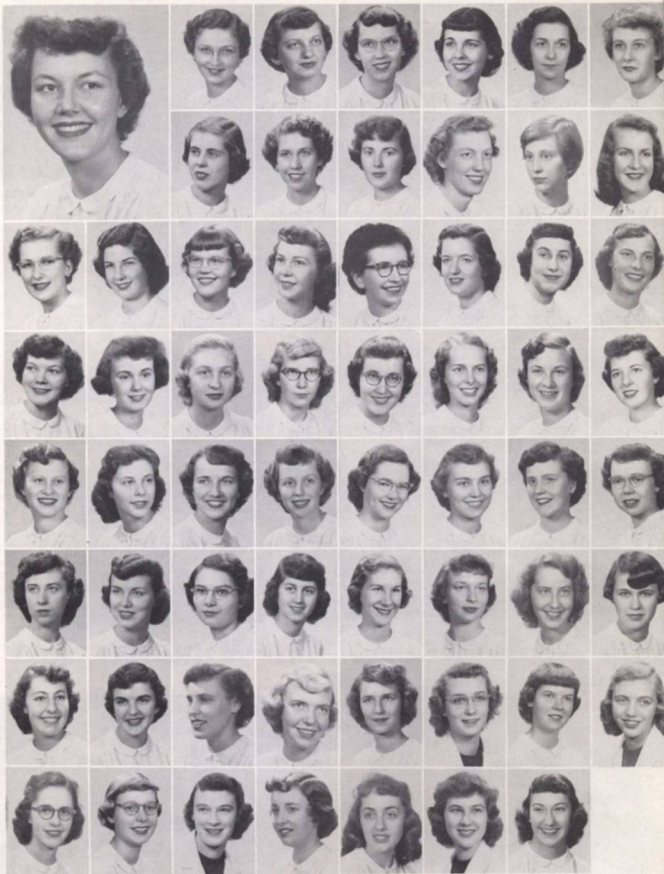
FreshmenD. Dunn
M. J. EwellJ. Fehlberg
J. Finch
D. Hobart
J. Howard
D. Lange
F. Smith
E. Susbauer



Miss Etta P. White
Housemother

Ruth Price and Marilyn Hunter debate on which record would be played next.

Jo Colony entertains Marilyn Hunter, Thelma Klepp, and Marge Aldinger with one of the latest song hits.



CHI OMEGA

The Chi Omega's launched their season's activities with a tea in October for their new housemother. That month also brought the girls the honor of having Marge Aldinger chosen as the first AWS Co-Ed of the Month. School life for the Chi O's proved to be a whirl of events. Long hours of preparation were devoted to their first dance, "Alpine Holidays." The chapter house was converted into a typical mountain inn which served for dancing. During the holiday time the Chi O's were kept busy as they joined together at their chapter Christmas party and went caroling with the Sigma Chi's. Highlight of Chi Omega's spring schedule was the sorority's Pacific Northwest annual spring Eleusinian in Portland where Willamette's chapter took first place in the song fest. After the Easter holidays, the Chi O's had their last major social function . . . "White Carnation Ball."

Joan Byrne, Shirley Swoboda, Dorrie McCulloch, Betty Mayfield and Ruth Price play a quick game of bridge before commencing the unpleasant task of school work.



President

J. Colony

Graduates

J. du Buy

Seniors

M. Aldinger

A. Deakins

P. Young

Juniors

M. Conklin

D. Engelhart

T. Klapp

A. Koch

R. Mayfield

H. Price

Sophomores

J. Bunnell

J. Byrne

J. Crouch

M. Hunter

C. McLeod

P. Munson

P. Palmer

S. Schuerman

S. Swoboda

Freshmen

D. Church

G. Gilkey

S. Griswold

R. Joseph

S. Lovely

C. Pietila

Pledges

Juniors

D. Anderson

Sophomores

D. Jenkins

S. Nieswander

Freshmen

S. Barnhart

S. Dugger

L. J. Henderson

E. Loving

H. Mason

V. Pearson

E. Hog

D. Warrens





Mrs. Pearl E. Ramaker
Housemother

Edith Wheeler, Jackie Prall, Betty Foster, Sally Phillips, and Marilyn Witham include Mrs. Ramaker, their housemother, in a typical late evening snack.



DELTA GAMMA

Willamette's DG's encouraged by their large pledge class, began the fall semester with high spirits. Their exuberance was demonstrated during the annual homecoming noise parade when girls of Delta Gamma captured the title of "noisiest girls on campus." However, the DG's left their rowdiness behind when they turned attention to their first house dance, based on the ethereal theme of "Moon Mist." As all other women's living groups, members of Delta Gamma took one Sunday afternoon during the fall semester to pay honor to their housemother. After a whirl of activities during the holiday season and a seige of studying at finals, the DG's faced the schedule of spring events. Delta Gamma became circus minded at their spring house dance as they presented their colorful "Hannah's Harnuman and Hailey." After gaining second place at the All-School Sing, Delta Gamma's joined the rest of the school in preparing for the last activity-packed weeks of school.

An after-dinner game of cards at the DG House seems to be reaching great heights of excitement.

Just before dinner is an ideal time for a "gab-fest" which is so popular among the women students.



President

P. Older
Seniors
 D. Loder
 J. Martin
 S. Ogle
 J. Shepherd
 P. Stanton
 D. Stoddart



A. Swanson
 R. Wilhoit

Juniors

H. Aller
 W. Aller
 L. Case
 A. Durbin



P. Faber
 P. Farnes
 A. Gilbert
 J. Gladden
 S. Hutchinson
 A. Kindworth
 S. McElhinney
 M. Ogle

B. Osborn
 M. Quamme
 M. Vincent
 E. Wheeler

Sophomores

J. Beckham
 B. Breakey
 D. Cheney
 M. Dawson



R. Foster
 N. Gore
 E. M. Hill
 J. Hirtzel
 R. Manley
 D. Miller
 S. Phillips
 M. Polais



N. Pratt
 L. Shields
 E. Walser

Freshmen

A. Blatchford
 V. Chance
 J. De Weese
 N. Hanson
 J. Helgerson



A. Krause
 B. Lindley
 P. Moll
 K. Perrin
 S. Polais
 S. Schuerman
 E. Strange
 P. Sundstrom



G. Updike
 R. Weaver
 M. Witham
 W. Wyche

Pledges

Sophomore
 J. Wisherd
Freshmen
 N. Bradley
 S. Cooney
 M. Dunigan



J. Findley
 S. Nohlgren
 J. Prall
 J. Taylor
 P. Walters





Mrs. M. E. Buchholz
Housemother

Frances Graham and Jo Oliver enjoy a brief bit of concertizing on the part of Bev Rands.

An engaging conversation in the Pi Phi living room holds the attentions of Joyce Frost, Jan Elliott, Carolyn Crane, Sally Bridgeman, Ilene Randolph, and Helen Oakes.



PI BETA PHI

The Pi Phis returned last fall to a freshly painted, newly-roofed house, and as soon as rush week was behind them, centered their attentions on school work and extra-curricular activities. First among fall events was their house dance, "A Night in Italy," which captured the atmosphere of a picturesque Italian street cafe. Next was the task of constructing the homecoming sign, which took first place in the women's division. During the holiday season, Pi Beta Phi was well-occupied with their fall tea, firesides, Christmas parties, and a Yuletide serenade with Beta Theta Pi. Despite the fall social activities, Pi Phi's were able to raise their scholarship to first place among the women's living groups. As time for their spring dance arrived, Pi Phi's went Chinese following the theme of "Mandarin Magic." Concentration was then focused on the All-School Sing, and for the first time Pi Phi's received the coveted top rating for women.

Coffee time, which is a traditional part of an evening of study is enjoyed by Maryln Ingraham, Amarylles Lilles, Eleanor Oakes, and Nancy Adams.



President

J. Kell
Seniors
 N. Adams
 A. Bliss
 J. Estey
 J. Gibberson
 J. Johannaber
 L. Johannaber



M. L. Lee
 S. Mellor
 J. Miller
 H. Oakes
 J. Oliver
 B. J. Simpson

C. Snarr**Juniors**

B. Baker
 S. Helweg
 A. Lilles
 D. Mears
 E. Oakes
 C. Person
 B. Rands

**J. Rogers****M. Smith****Sophomores**

K. Bridgeman
 M. Campbell
 J. Connell
 C. Crane
 N. Doughton
 J. Elliott

**J. Frost**

A. Gibbens
 A. Girod
 P. Graham
 J. Gray
 R. Hallin
 J. Horn
 M. Ingraham



M. L. Johnson
 M. Meisner
 J. Notson
 I. Randolph
 B. Reinehmyer

Freshmen

J. Denney
 B. Jackson
 B. Kauffman



A. Lampson
 J. Mellor
 E. Peckenpaugh
 M. Stearns
 S. Stillings
 J. Wood
 N. Yant

Pledges**Juniors**

A. Shidell

**Sophomores**

C. Averill
 B. Stewart

Freshmen

M. Coleman
 S. Grimm
 P. Harris
 C. O'Neel
 E. Payne
 E. Rigby



M. Turnaciff
 P. Wegner
 E. Winship



Panhellenic Council, front row: Ruth Price, Jane Foshee, Betty Breakey. Back row: Jane Pinkerton, Dona Mears, Pat Faber, Marilyn Hunter, Alice Girrod, president.



Inter-fraternity Council, front row: Ralph Bolliger, Jerry Coen, Mark Cotton, Jack Wilson. Back row: Rod Beal, Bill Covert, Mike Glenn, Wally Snyder.

PANHELLENIC COUNCIL

Willamette's Panhellenic Council, through the combined efforts of its representatives, has spent another successful year aiming toward better co-operation and understanding among the sororities. The members of the Council have worked hard to iron out the difficulties which arose during rushing, and they have engaged in many worthy projects such as aiding in the annual lily sale for crippled children. Highlights of the year's activities were the Panhellenic Dance at Christmas time and the inter-sorority spring picnic.

INTER-FRATERNITY COUNCIL

Each of Willamette's four social fraternities is represented on the Inter-Fraternity Council which works in co-operation with the college administration handling any problems that occur within the fraternity system. Following the precedent set last year, the Council met monthly and continued with its program which is designed to create closer harmony among the fraternal organizations.



PANHELLENIC DANCE

To add to the holiday spirit the members of the sororities on campus joined together in December to put on their annual Panhellenic formal. This year the dance was centered around the coming winter season and was appropriately titled "Sno-Ball."

Mary Jane Stewart and her escort, **Bob Straumfjord**, seem to be thoroughly enjoying themselves at the "Sno-Ball."

The dance was quite a success as far as **Chet Gillihan** and **Betty Jean Simpson** were concerned.

The band of **Chuck Johnson** provided the music for the Panhellenic Formal.

Eleanor Payne and **Larry Pritchett** were among the many students who attended the dance.





Jim and Nancy Gay have a discussion while Al Siebert and Judy Finch just relax at the Alpha Chi's Fall house dance.

Doctors Pat Farnes and Vance Yung pose in front of an elephant at "Hannah's Harnum and Hailey," Delta Gamma's spring dance.

Ken Cooper, Carol McLeod, Bill Van Horn, Pat Palmer and Olwyn Davies, pause from dancing to view the entertainment at the Chi-O Spring Formal.

Larry Standifer makes faces at Carolyn Crane during intermission at the Pi Phi dance. Couples seem to be enjoying themselves at Chi Omega's Spring Formal.

Bob Witham and Betty Breaky listen attentively while Janice Gladden sings for Delta Gamma's and their escorts at their fall dance.



The Sigma Chi Sweetheart dance was held again this year at Crystal Gardens.

Enjoying the atmosphere of a Phi Delt "Desert Island" are **Bonnie Belle Stewart** and **Bill Merriam**, **Ann Gibbens** and **George Buland**.

Standing in front of the S. A. E. dance favors are **Joan Lanke** and **Jim Morgali**, **Lyn Wence** and **Bob Riordan**, **Nancy Adams** and **Frank Kehr**.

Jim Ellis and **Lorrinne Bergman**, **Dale Ackerman** and **Janet DeWeese** take time out from dancing for a bit of refreshment at the S.A.E. Spring Formal.

The Men of Baxter Hall invaded the "Waterfront" for their spring dance.

Turning back the clock to the days of the "Little Red Schoolhouse" are **Pat Moll** and **Kent Holmes**, **Marly Jane Stewart**, **Cynthia Arpke** and **George Summers** at the Beta's fall house dance.



Rodney Beals
President

BETA THETA PI

The men of Beta Theta Pi have spent an active year, brimming over with both social and academic events. Early in the fall the Betas turned their immediate attention to their first house dance when they reverted back to the days of grandfather and took their girls to a dance at "The Little Red Schoolhouse." Following close behind was Homecoming and the Betas captured first place in the men's division of the sign contest. Serenades, firesides, participation in school government, and of course, studies kept the Beta men well-occupied throughout the year. The position of top in scholarship among the men's living groups on campus was recaptured during the fall semester. After Easter, the Betas' attention turned again to house dances when they presented a formal dinner-dance, "The Beta Land of Dreams," which climaxed their social season. Last on the calendar for Beta Theta Pi was the annual beachtrip, which came shortly before finals.

During a heated game of bridge, Don Berney, Wayne Fredrickson, Ellis Von Eschen, Malcolm Campbell, and Hal Johnson intently await the outcome of the next hand.

Malcolm Campbell prepares to outfox his opponent at ping-pong while Bruce Purvine, Don Gragg and Dick Church offer encouragement.

Rod Beals, Doug Nicoll, and Phil Hammond hold a midnight bull-session.



Mrs. Blanche Proctor
Housemother

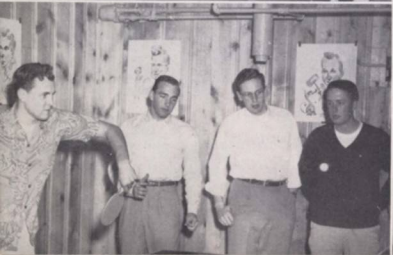

Graduate
 R. Wiper
Seniors
 G. Adams
 R. Bennett
 F. Calkins
 R. Cole
 I. Corner
 P. Hammond
 W. Hedeem



H. Hoppe
 T. Loder
 C. Martin
 E. Motschenbacher
 D. Nicoll
 K. Schmidt
 R. Seamster
 E. Walters



Juniors
 J. Ambler
 R. Bain
 R. Bolliger
 R. Borquist
 D. Denney
 F. Falkenhagen
 C. Gray
 J. Jackson



P. Jewell
 K. Lawrence
 K. Lawrence
 L. Sawyer
 C. Simpson



Sophomores
 R. Anderson
 D. Bennett
 J. Bergman

D. Brown
 D. Drake
 L. Gilson
 J. Hitchman
 D. Morrison
 R. Packwood
 H. Silke
 L. Standifer



E. Von Eschen
 A. Wilson

Freshmen
 D. Berney
 R. Church
 W. Fredrickson
 D. Gragg
 D. Graham
 H. Hargreaves



K. Holmes
 W. Hovis
 J. Hudson
 D. Jackson
 H. Johnson
 R. McConville
 M. Putman
 C. Ruud



T. Schrock
 A. Siebert

Pledges
Sophomores
 P. Baker
 R. Blakney
 B. Purvine

Freshmen
 R. Alfred
 W. Armstrong
 R. Drake



R. Gusey
 W. Reimann
 F. Schmale
 R. Straumfjord
 J. Toozie
 T. Whyte





Claude Nordhill
President

SIGMA ALPHA EPSILON

During the first week of school, when the newcomers on campus were becoming acquainted, the SAE's were hosts for an informal dance for all the recent pledges of the various men's fraternities. Soon their days were well-occupied with the twice monthly firesides, serenades, and studies. In November, Willamette's chapter of Sigma Alpha Epsilon was honored by a visit from the Chapter Supervisor who had come from Illinois to see several chapters in this area. Christmas found SAE's swamped with activities, but as soon as two weeks vacation were behind them, they were ready to continue their active year. In March the SAE's become musically minded as they prepared for their formal spring dance, "Melody Time." By April the chapter was hard at work perfecting its songs for All-School Sing in May. As a perfect ending to a fine year, the SAE's took their dates to Nescowin beach.



Mrs. Elizabeth Higbee
Housemother



Informal vocalizing is one of the favorite pastimes of the men of SAE.

Ken Haevernick, Larry Pritchett, Frank Riebe, Jerry Coen, Jim McHale, and Harry Thomas take turns at the few rounds of ping-pong in their recreation room.

John Kinyon and Bill Huff retire to the SAE kitchen to discuss some of the latest developments over a cup of coffee.



President, Spring

W. Mac Dougall

Seniors

B. Boatman
E. Caley
J. Coen
J. Formick
C. Girod
G. Kerr



R. Shangle

Juniors

W. Covert
D. Dougherty
E. Duval
T. Edwards
J. Freeman



J. Grabow
J. McHale
W. Mukey
R. Riebe
D. Scarborough
S. Ulrich
J. Wood

Sophomores

D. Ackerman



R. Crittendon
D. Gardiner
R. Hanauska
C. Horn
B. Howe
F. Kerhli
J. Morgali
K. Myers

L. Fritchett
V. Zieske

Freshmen

R. Adams
R. Fruehling
K. Haevernick
L. Olson
R. Ross
R. Swanson



J. Verdieck

Pledges

Juniors

G. Singleton

Sophomores

M. McDowell

Freshmen

P. Brown

M. Coen

C. Conklin

R. Ferguson

R. Hewitt



L. Howard
R. Hoy
L. Huston
W. Huff
P. Johannes
W. Lasswell
J. Kinyon
H. Thomas



V. Vannice





Jack Wilson
President



Mrs. Nan Furman
Housemother



SIGMA CHI

The fall semester for the Sigma Chi's always seems to hold the most excitement, for it is the scene of their annual Sweetheart contest and Ball. This year the competitive event was of special interest for the Sigma Chi men, for their choice would be eligible to run for national Sweetheart in June. The contest reached its climax on the night of the Sweetheart formal ball at Crystal Gardens when the Sigs crowned their queen for 1951. Although the events of the sweetheart contest seemed to take precedence, the Sigs, like all the rest of the men on campus, participated in the fire-sides, the Christmas caroling, and the holiday parties. In late spring after the excitement of May Weekend the Sigma Chi's offered their spring house dance which was based on the informal theme, "Beachcomber." The weekend of the dance was topped off by an authentic trip to the beach on the following Sunday.

Phil Draper, Wally Boe, Chuck Carter, and Tom Scheidel recuperate from a hard day of classes.

Dewey Hagen intently watches **Bill Patton** as he makes a crucial play during the progress of an evening shuffleboard game.

Dick Ruff, Wally Boe, Herby Brower, Paul Barkla, and Bob Scearce join in a spirited after-dinner confab.



Seniors
 D. Anderson
 J. Anicker
 S. Bliss
 W. Bos
 J. Hartley
 D. Hofstorf
 D. Irwin
 T. Joseph



G. Juba
 E. Lafky
 L. Maudlin
 D. McLeod
 D. Montag
 R. Small
 E. Snyder
 R. Witham



Juniors
 H. Brower
 D. Hagen
 J. Hande
 D. Hittchman
 P. Karschina
 J. Kiekel
 R. Miller
 T. Pickles



G. Porter
 P. Ringle
 R. Huff
 T. Schiedel
 R. Smith
 R. Wilson
 W. Wittenberg



Sophomores
 P. Barkla

K. Cooper
 R. Goff
 R. Halsan
 J. Harvey
 R. Mercer
 D. Noteboom
 M. Schulze
 S. Steindorf



G. Timms
 G. Weeks
Freshmen
 C. Carter
 F. Draper
 D. Huff
 G. Kell
 L. Lewis
 B. Samuelson



R. Wooton
Pledges
Sophomores
 R. Griffiths
 W. Van Horn



Freshmen
 K. Baines
 R. Cody
 D. Corkery
 J. Cranston
 D. Fields



E. Haugen
 R. Houser
 R. Kiekel
 R. Rohrer
 R. Searance
 W. Sligh



Garold Meinke
President



Mrs. C. W. Dyer
Housemother

PHI DELTA THETA

Following tradition Willamette chapter of Phi Delta Theta opened an active year with their "She Delta Theta" dance, which offers many horrors and thrills for girls who attend. Fall advanced rapidly toward the Christmas season as Phi Deltas played host at numerous firesides. Before the holiday vacation, Phi Delta Theta members showed their fine charitable spirit by entertaining a group of under privileged children at the chapter house. Studies were the main attention during the weeks that followed vacation but soon spring, was in the offing. March at the Phi Delt house, was climaxed by a founder's banquet as men paid tribute to the originators of their fraternity. After Easter, their spring house dance became their main concern, and they spent long hours on elaborate decorations depicting the theme, "Desert Island." The year came to a fitting conclusion when the Phi Deltas and their dates headed to the coast for a day of freedom before final exams.

A group of Phi Deltas gather around the piano while a hot card game progresses in the other corner.

Harry Summers, Keith Mirick, Bill Hagemeyer, Loren Ranton, Laurie Peterson, and Bill Briggs take time out to chat as they wait for dinner to begin.

After dinner is the time for relaxation and a few moments of pleasure.



President, Spring

Mark Cotton

Seniors

W. Bissell
D. Gard
R. Cocking
D. Crossier
J. Garrett

J. Gay
M. Glenn
C. Gillihan
C. Gutzler
R. Hearn

J. Miller
B. Murray
P. Nieswander
L. Prediletto
R. Schaefer
L. Smith
H. Summers

Juniors

G. Buland
R. Cocking
R. Coffey
G. Collins
J. Forrestal
D. Githens

R. Isaak
N. Lawson
L. Ranton
B. Sittser

Sophomores

E. Atkinson
D. Empey
W. Jessup

F. Lincoln
W. Oerding
L. Peterson
R. Wilkins
N. Wineman

Freshmen

K. Mirick

Fledges

Freshmen
W. Briggs

D. Case
G. Connelly
R. Dyer
D. Faucette
J. Kent
J. McMerney
R. Smith

R. Ulbricht
R. Ward
D. Wisnom
A. Young

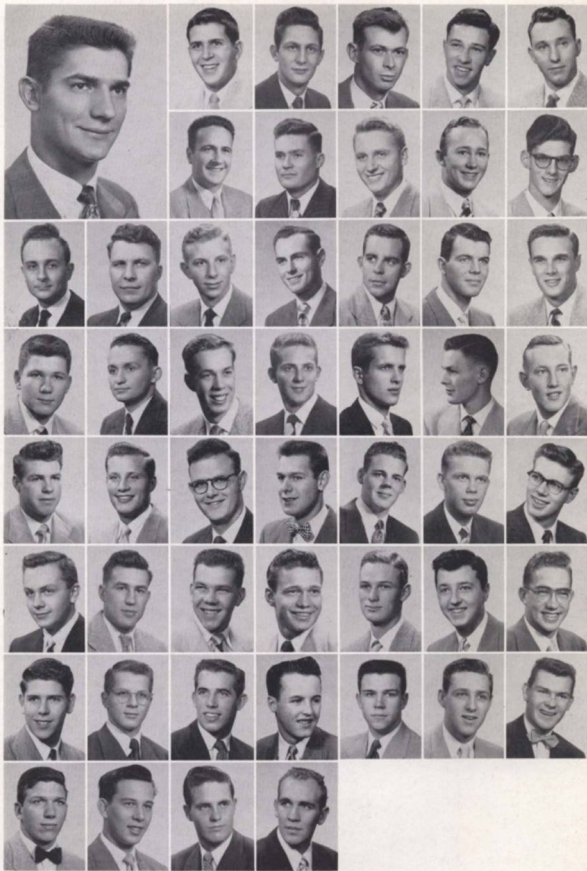



Mrs. Bertha Johnson
Housemother

Carl Blanes
Fall President



Robert Stone
Spring President

Hew Todd, puts in some concentrated hours of study on a geography course.

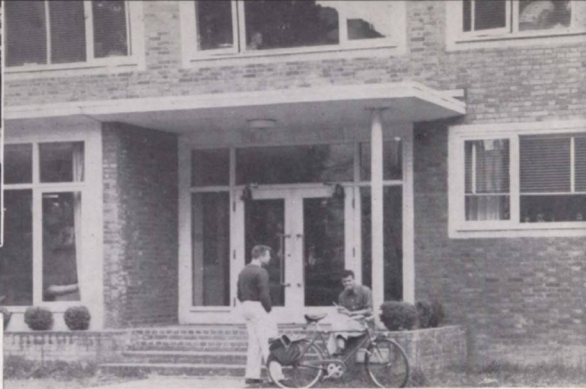

BAXTER HALL

The Independent Men of Baxter Hall have been unusually outstanding on campus this year. The fall semester was scattered with the firesides shared with the women's living groups, and the Baxter men made their guests more than welcome. The first big event scheduled for Baxter was their fall dance, which was centered around the theme of "Northern Lights." As the year progressed the men became involved with the traditional intramural sports, holiday season parties, and school work. With the approach of May Week End attention was turned toward All School Sing. The diligent practices of these men were well-rewarded this year as first place among the men's living groups was rightfully given to Baxter Hall. With finals in the air, the men finished up their various projects, among which was their new recreation room, and they looked ahead to another even more successful year.

Bob Stone, Gil Davies, Terry Wheeler, Don Boudon, Bob Redding, and George Smith gather together for a few relaxing moments before they return to their books.

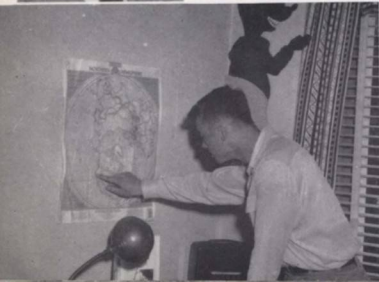

Graduates
 D. Brand
 D. Reynolds
Seniors
 K. Bayer
 D. Boudon
 G. Davies
 D. League
 P. Paddock
 H. Peters



G. Smith
 J. Wilcox
 F. Winship
Juniors
 B. Collier
 R. Kaemmer
 N. Moodhe
 D. Parton
 D. Perلمان



R. Redding
 O. Rose
 S. Vanderwal
Sophomores
 R. Batehelder
 N. Battaglia
 D. Clark
 C. Cooper
 R. Geer



M. Ingram
 J. Marsters
 S. Shaw
 C. Todd
 G. Wylie
Freshmen
 D. Belch
 R. Bertram
 J. Carson



M. Cheldellin
 D. Cortnell
 D. Davies
 T. Foster
 G. Gregg
 M. Greive
 W. Griffith
 D. Hayes



F. Hughes
 D. Ingram
 P. Johnson
 C. Krake
 C. Lewis
 W. Ludlow
 M. Marcum
 D. Marrs



H. Moyer
 J. Nelson
 J. Phillips
 P. Pratt
 C. Ristow
 J. Roehr
 T. Spnith
 J. Swenson



H. Todd
 T. Wheeler
 E. Whitaker
 J. Winchell

TOWN STUDENTS



S. Anderson
M. A. Andross
C. Andrews
C. Andrus
D. Asher
R. Atkinson
L. Baggett
N. Baker



W. Baldwin
P. Barnes
R. Bartell
E. Bartlett
I. Bates
M. Bates
L. Bedsaul
D. Beebe



R. Bell
A. Bellinger
H. Bellinger
J. Benninghoff
M. Bjorke
F. Blank
B. Blue
F. Boatwright



E. Bolliger
D. Bosell
D. Boyes
J. Bradshaw
A. Brown
R. Brown
H. Brunk
D. Buell



C. Butte
M. Campbell
J. Carey
R. Carlson
D. Carouthers
D. Chenoweth
D. Chittick
D. Christenson



S. Clifford
R. Conder
L. Conners
R. Cook
P. Cowan
L. Cramer
G. Croisan
F. Cummings



M. Davis
S. Dean
D. deChaby
D. Deorkson
L. Doyle
G. Duncan
R. Dyer
B. Elliott



A. Emanuel
R. Emmons
L. Englehart
W. Ewaliko
B. Fortsch
J. Fussler
W. Galbreath
P. Gallo



R. Gatchell
R. Gaw
R. Geer
D. Girod
E. Gordon
C. Graber
D. Gralop

B. Grindle
V. Groves
J. Gunderan
W. Haarstal
J. Hadd
D. Hale
W. Hamilton
L. Hampton



E. Hanson
C. Hargrave
E. Hargreaves
D. Harris
H. Harris
E. Hartman
R. Hays
J. Hiebert



L. V. Hiebert
D. Holcomb
M. Horn
R. Horn
R. Hughes
C. Hull
A. Imel
C. Johnson



G. Jones
W. Jones
R. Kaplan
E. Kaposits
J. Kelder
G. Keppinger
S. Kerzel
L. Keylock



B. Klover
G. Kleen
J. Klen
M. Knittel
J. Lanke
W. Lawrence
J. Lee
W. Lesstik



D. Lewis
K. Lieteuvietis
R. Lowery
S. McGowan
J. Mellvenna
J. McKinney
J. Markoskie
M. Marshall



C. Matter
C. Maxwell
W. Maude
R. Menashe
D. Miller
R. Mittelsdorf
L. Monk
W. Moore



D. Morris
W. Mosier
J. Motachenbacher
L. Mulichy
B. Murray
J. Murray
S. Nelson
R. Neperud



S. Neperud
H. Ness
V. Nichols
N. Nyleen
E. Ohlund
E. Okstad
J. Parker
R. Pattison





J. Pierce
A. Poppitz
N. Potter
J. Hautenkrantz
R. Reay
W. Reigel
G. Renner
E. Reynolds



R. Rentfrow
W. Richartz
R. Riordan
A. Ritmanis
A. Riveness
E. Roakes
D. Robinson
J. Rockenfeller



I. Roth
M. Rowe
G. Ruff
R. Satter
D. Schaefer
R. Schroeder
J. Scott
R. Scott



D. Severn
V. Shangle
E. Sharp
P. Shaw
D. Shield
T. Shirk
T. Showalter
J. Shumway



G. Simons
T. Sittser
P. Slade
G. Smith
F. Stevens
H. Stevenson
J. Stewart
G. Stroutz



B. Stuller
T. Subia
T. Summers
I. Surraut
M. Tarconner
J. Taylor
W. Thurman
D. Tinning



O. Tinning
J. Turnbull
J. Vanderwal
R. Van Horn
J. Wallace
M. Wallace
W. Walters
W. Ward



L. Weber
R. Weicher
L. Wells
L. Williams
H. Wilson
E. Wissenbuch
K. Wright
C. Wyant



E. V. Yung
A. Yusha



Advertising

To the readers of the 1952 Wallulah...

When you arrive at this section of the 1952 Wallulah, I would like to make a simple request—that you give as much attention to this portion of the book as you have to the previous ones. I ask this because those each year who back the Wallulah in the form of advertising are deserving of this much, and even more consideration.

The theme of the book this year is Reflections, and with this in mind it would do us all good to reflect back a moment on just how long these businesses have been here, backing Wil-lamette all the way. It would also do us all good to reflect into the future on how we might try-to "even up the score" so to speak.

For this reason I want to make this further request—that we do reflect upon and patronize these businesses, for they are the firms that make our large yearbook possible.

Ellis Von Eschen
Advertising Manager

Willamette University

Entering the

110th Year

"The Oldest University in the West"

MUSIC

LIBERAL ARTS

LAW

Fully Accredited

Approved by:

Association of American Universities
National Association of Schools of Music
American Bar Association
Association of American Law Schools



S A L E M O R E G O N

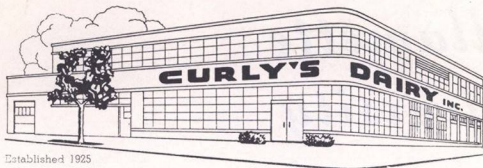

Telephone 8783

HANS (CURLY) HOFSTETTER, Manager

Fairgrounds Road at Hood Street
SALEM, OREGON

FOLLOW THE UNIVERSITY MEN TO . . .

THE MAN'S SHOP

Moxley and Huntington

for the

- BEST STYLES
- BEST QUALITY
- BEST VALUES

416 State Street

Salem, Oregon

FOR COMPLETE HOME FURNISHINGS

R. L. Elfstrom Co.

340 Court St. - SALEM - 2-2493



TOP HAT RESTAURANT

1275 STATE ST.

1265 STATE ST.

LEOPOLD'S ICE CREAM



Kuhn's Shoe Repairing

"WE REBUILD 'EM"

Workmanship and Materials of the Finest Quality

464 Court Street

Phone 3-9576

Happy, Prosperous Years Ahead,
GRADUATES!

VALLEY MOTOR CO.

Friendly Service Since 1915

375 Center St.

You can pay more but you can't buy better!



A

Abell, Laura 135
 Ackerman, Dale 151
 Adams, George 129, 149
 Adams, Inez 137
 Adams, Nancy 56, 137
 Adams, Nancy 29, 142, 143
 Adams, Richard 48, 101, 151
 Adams, Ralph, 134, 125
 Albright, Warren, 20, 80
 Aldinger, Marjorie 24, 39, 51, 64, 138, 139
 Alfred, Robert 149
 Aller, Harriet 75, 141
 Aller, Wilma 141
 Althoff, Henrietta 12
 Ambler, John 46, 71, 91, 128, 149
 Anderson, David 22, 39, 153
 Anderson, Dorthen 64, 68, 139
 Anderson, Robert 66, 67, 149
 Anderson, Scott 158
 Andresson, Mary Alice 158
 Andrews, Leon 39, 158
 Andrus, Charles 39, 158
 Anicker, John 20, 39, 80
 Armstrong, Ward 149
 Arpke, Cynthia 70, 133
 Asher, Delman 39, 158
 Asvik, Charleen 57, 137
 Atkinson, Earl 67, 85, 87, 155
 Atkinson, Robert 158
 Averill, Carolyn 143

B

Baggett, Larry 118, 158
 Bailey, Ardith 72, 137
 Bain, Robert 149
 Baines, Kenneth 127
 Baker, Barbara 46, 78, 143
 Baker, Nancy 158
 Baker, Paul 149
 Baldwin, William 158
 Baskin, Paul 74, 152, 153
 Barnes, Ken 158
 Barnes, Pat 158
 Barnhart, Sue 139
 Bartell, Robert 158
 Bartlett, Eugene 66
 Batchelder, Bob 71, 74, 112, 157
 Bates, Idyll Rejone 158
 Bates, Millard 39, 71, 158
 Battaglia, Norman 157
 Bayer, Keith 39, 158
 Beachler, Dorothy 64, 133
 Beal, Paul 32
 Beals, Rod 39, 78, 125, 144, 148
 Beckham, Johanna 66, 67, 141
 Bedard, Leonard 158
 Beebe, Darlene 158
 Belch, David 64, 69, 74, 157
 Bell, Robert 128, 158
 Bellinger, Allan 39, 158
 Bellinger, Hugh 39, 71, 115, 116, 158
 Benjamin, Sally 133
 Bennett, Donald 124, 125, 149
 Bennett, Harriet 67, 70, 137
 Bennett, Richard 39, 149
 Bennett, Thelma 38, 39, 79, 137
 Benninghoff, Joe 158
 Berg, Marguerite 22
 Bergman, Jim 47, 67, 114, 125, 149
 Berney, Don 74, 149
 Bertram, Richard 118, 153
 Bissell, Bill 39, 68, 103, 155
 Bjorke, Mavis 158
 Blank, Richard 47, 66, 114, 125, 149
 Blank, Carl 90, 91, 157
 Blank, Franklin 158
 Blackford, Ann 70, 141
 Bliss, Audrey 39, 143
 Bliss, Sherman 27, 39, 50, 68, 74, 85, 87, 153
 Blue, Gladys 16, 39, 75, 158
 Boatman, Bruce 39, 79, 151
 Boatwright, Frances 70, 158
 Boe, Wally 39, 39, 74, 125, 152, 153
 Bolliger, Evelyn 158
 Bolliger, Ralph 46, 144, 149
 Borquist, Bob 149
 Bosell, David 158
 Boudon, Don 157
 Boyes, Dean 39, 158
 Bradley, Nancy 141
 Bradshaw, James 158
 Brand, Donald 63, 157
 Braswell, Jacqueline 133
 Breakey, Betty 67, 114, 141, 144
 Brennan, Maurice 15
 Bridgeman, Sally 57, 66, 142, 143
 Briggs, Bill 134, 155
 Brooke, Lola 66, 137
 Brosterhouse, Anthony 20, 78, 80
 Brower, Herb 46, 61, 152, 153
 Brower, Richard 115, 116
 Brown, Alva 71, 120, 158
 Brown, Barbara 133
 Brown, Darrell 149



**POPULAR...
 BECAUSE IT'S GOOD**

SALEM LAUNDRY CO.

(Weider's)

LAUNDRY — DRY CLEANING

Phone 3-9125

263 South High

Producers of Planned Printing • Advertising

Unruh-Knapp

PRINTING COMPANY

Telephone 3-3522

PIONEER TRUST BUILDING

SALEM

STATE STREET MARKET

Emmett Kleinke

☆

Fresh Fruits and Vegetables

Groceries and Bakery Goods - Quality Meats

☆

1230 State Street

Phone 3-9127

DRINK

**MAYFLOWER
MILK**

and GROW HEALTHY

2135 Fairgrounds Rd.

Phone 39205

**DAIRY
CO-OP
ASSN.**



STYLE CENTER FOR MEN

Bishop's

3-4933

SALEM

145 North Liberty

Compliments of

**CAPITOL COFFEE
SHOP**

Mr. and Mrs. Jack Scott, Managers

SALEM BRANCH

FIRST NATIONAL BANK
of Portland



Chemeketa at Liberty
Telephone 3-3181

Member Federal Deposit Insurance Corp.

"Let's Build Oregon Together"

KENNEDY'S

City Cleaning Works

CLAYTON E. FOREMAN, Proprietor

1245 State Street
SALEM, OREGON

VIBBERT

Electric

SERVICE
CONTRACTING

551 Court Street

Salem, Oregon

Brown, Earl 34
 Brown, Phil 155
 Brown, Robert 158
 Brown, Roland 20, 80
 Brown, Shirley 137
 Brownstein, Richard 20, 80
 Brunk, Ronald 158
 Bucken, Marvin 36
 Buehl, Donn 127, 158
 Buland, George 46, 74, 155
 Bull, Eugene 36
 Bunnell, Joann 79, 139
 Burns, James 19, 20, 80
 Burt, Charles 19, 20, 80
 Buss, Donald 19, 20, 80
 Butler, Edwin 18
 Butler, Stanley 15
 Butte, William 158
 Byrne, Joan 138, 139

C

Caley, Eldon 39, 55, 151
 Calkins, Felix 39, 55, 149
 Callihan, Dan 127
 Campbell, Malcolm 62, 148, 158
 Campbell, Mary 79, 97, 143
 Campion, Norman 36
 Cannon, Carroll 133
 Carey, James 158
 Card, Dave 39, 74, 155
 Carlson, Bob 158
 Carothers, Dale 158
 Carroll, Marjorie 135
 Carson, Joseph 157
 Carter, Charles 128, 152, 153
 Case, Donald 155
 Case, Leah 141
 Chance, Vivian 70, 141
 Charters, Gilbert 36
 Cheavans, Sallie 66, 135
 Cheldelin, Donna 57, 137
 Cheldelin, Melvin 157
 Cheney, Donna 141
 Chenoweth, Paul 158
 Chittick, Donald 158
 Chittick, James 157
 Choban, George 20
 Christensen, Dolores 20, 40, 158
 Church, Dorothea 75, 139
 Church, Richard 102, 127, 149
 Clark, Donald 157
 Clark, Herman 35, 101, 102
 Clark, William 112
 Click, Pat 78, 135
 Clifford, Shirley 78, 158
 Close, Bertrand 20, 80
 Cloudy, Charles 19, 20, 80
 Cocking, Richard 40, 155
 Cocking, Rollin 68, 90, 91, 124, 125, 155
 Cody, Bob 71, 112, 153
 Coe, Doug 127
 Coen, Jerry 40, 144, 150, 151
 Coen, Michael 71, 112, 151
 Coffey, Ron 125
 Cohn, Maurice 10
 Cole, Richard 40, 63, 149
 Coleman, Marjorie 143
 Collieran, Tom 112, 113, 138
 Collier, Benjamin 20, 157
 Collins, George 135
 Colony, Jo 29, 40, 79, 138, 139
 Come, Marjorie 133
 Conder, Raymond 112
 Conklin, Charles 151
 Conklin, Margaret 62, 78, 139
 Connell, Jane 114, 130, 143
 Connelly, George 69, 112, 151
 Conner, Leah 158
 Cook, Roy 158
 Cooney, Sally 70, 141
 Cooper, Calvin 157
 Cooper, Ken 47, 71, 97, 112, 114, 153
 Cords, Fred 28
 Corkery, Darrell 124, 125, 153
 Corner, Ivan 31, 40, 77, 149
 Corner, Marian 133
 Corner, Marie 137
 Corthell, David 157
 Cotton, Mark 25, 40, 71, 112, 125, 144, 155
 Covert, Bill 144, 151
 Cowan, Peter 73, 158
 Crakes, Jean 137
 Cramer, Loy 158
 Crane, Carolyn 66, 67, 142, 143
 Cranston, James 132, 151
 Crittenden, Ray 151
 Croisan, George 158
 Crossler, Darrell 40, 155
 Crouch, Joyce 67, 114, 139
 Cummings, Fred 104, 158
 Currie, Joan 137
 Curry, Gale 30

D

Dahl, Olive 22
 Dally, Paul 20, 80
 Dallas, Barbara 133

For Fine Printing . . .

Johnson & Siewert

Printers

Telephone 3-7490 162 S. Liberty Street
 SALEM, OREGON

For Flowers...

Breithaupt's

(say Brite-hop)

Willamette Florist for More Than 30 Years

447 Court Salem 3-9179

Johnson's
 the store for ladies 464 State



SALEM GOLF CLUB

VALLEY PACKING COMPANY

SALEM, OREGON
U. S. Inspected Meat

Cascade Brand
QUALITY MEAT PRODUCTS

136 No. Commercial

Metropolitan Stores Inc.

Phone 2-1002

FLOWERS

"Frosty" Olson

"Salem's Bearcat Florist"

Court and High Streets

Phone 3-7166

COMMERCIAL BOOK STORE

141 N. Commercial St. - Phone 3-4534
SALEM, OREGON

The Photographic Answer Man . . .



Bring Your Photo Problems to

Andy Foster's CAMERAS

"THE STORE WITH A SMILE"

174 North Commercial St.
Telephone 2-1841
Salem, Oregon

CONGRATULATIONS TO THE CLASS OF 1952,
and thanks to the Student Body for their patron-
age during the last year.



UPTOWN DRIVE-IN

Complete Fountain and Sandwich Service
850 No. High - Phone 2-1098

JACKSON JEWELERS

RINGS — WATCHES — GIFTWARE
225 N. Liberty — Salem

PADE'S GROCERY & MARKET

GROCERIES — MEATS — VEGETABLES
Call 3-9135 for Delivery
1244 State — Salem

Davies, Daniel 157
 Davies, Gilbert 49, 157
 Davis, Mabel 78, 135, 148
 Dawson, Marguerite 141
 Deakins, Ariene 63, 75, 139
 Dean, Shirley 40, 75, 90, 91, 158
 de Chabry, Darrel 55, 72, 158
 Deutz, Marie 114, 137
 Dellisle, Donald 33
 Denney, Jan 74, 143
 Denney, Duane 65, 101, 149
 Denton, Murleen 79, 133
 Derthick, Charles 29
 DeWeese, Janet 70, 141
 Doerksen, David 158
 Dobbs, Lauren 26, 186
 Dobbs, Ralph 14
 Dougherty, Douglas 151
 Doughton, Nancy 66, 143
 Doyle, Larry 49, 158
 Drake, Donald 72, 149
 Drake, Richard 149
 Draper, Phillip 152, 153
 DuBuy, Jeanne 139
 Dugger, Shirley 139
 Dunnigan, Margie 70, 141
 Dunn, Larie 137
 Durbin, Ardath 141
 Duval, Ernest 151
 Dyer, Robert 71, 101, 112, 114, 155
 Dyer, Robert 158

E

Edwards, Glenn 55, 151
 Edwards, George 23
 Ellett, Betty 158
 Ellis, James 39, 151
 Elliott, Janeth 142, 143
 Elleperman, Ann 63, 68, 135
 Elsassner, Dennis 112
 Emanuel, Aetha 158
 Emerson, Carol 67, 137
 Emmons, Roger 74, 158
 Empey, Don 69, 125, 155
 Englehart, Dorothy 79, 139
 Englemann, Lyle 158
 English, Marilyn 135
 Enns, Marilyn 137
 Enright, Thomas 19, 20, 80
 Erickson, Norman 137
 Espinosa, Louis 112
 Estey, JoAnne 39, 143
 Evans, Keith 29, 80
 Ewaliko, Bill 113, 158
 Ewalt, Regina 9, 29
 Ewell, MaryJo 137

F

Faber, Patricia 141, 144
 Falkenhagen, Jack 149
 Farnes, Pat 141
 Farrell, Jack 29, 80
 Fehlbeg, Janice 78, 137
 Fenix, Robert 11
 Ferguson, Russell 64, 112, 151
 Ferrell, Joyce 137
 Field, Dave 152
 Finch, Judy 137
 Findley, Jeanene 101, 141
 Foshee, Jane 75, 137, 144
 Formick, Joseph 151
 Forrestal, Jack 155
 Fortsch, Byron 158
 Foster, Betty 68, 79, 140, 141
 Foster, Joyce 72, 137
 Foster, Tom 157
 Frederickson, Wayne 149
 Freeman, James 78, 151
 Pretheim, Ray 71, 112, 124, 125, 151
 Fritts, James 30
 Frost, Joyce 66, 67, 114, 142, 143
 Fullager, Julia 57, 70, 101, 102, 134, 137
 Fussler, Irene 158

G

Galbreath, William 158
 Gallo, Phil 39, 78, 158
 Gardner, Donald 151
 Garrett, James 29, 68, 155
 Garver, Robert 80
 Gatchell, E. F. 71, 158
 Gates, Willis 15, 59
 Gatke, Robert 27
 Gawe, Richard 157
 Gay, Nancy 137
 Gay, James 155
 Geer, Frances 70, 79, 133
 Geer, Richard 62, 63, 66, 68, 158
 Geer, Richard L. 94, 157

Schreder Four Star Market

Satisfaction Guaranteed

GROCERIES — MEATS — FRUITS — VEGETABLES

State and Commercial Streets

Member Federal Deposit Insurance Corporation

Serving
 Willamette
 Students

for more than 83 years

LADD & BUSH — SALEM BRANCH
 OF THE
 UNITED STATES NATIONAL BANK

"AN OREGON BANK SERVING OREGON"

See your local sport specialists for the most
 complete stock of quality sporting goods

HOWARD WICKLUND

SPORTING GOODS, INC.

372 State Street - Salem, Oregon - Phone 3-6042



DISTINCTIVE APPAREL FOR WOMEN

460 STATE STREET
 Phone 3-8188 — SALEM

A Good Place To Save
A Good Place To Borrow

2½% Current Dividend 2½%

First Federal Savings AND LOAN ASSOCIATION

129 N. COMMERCIAL
SALEM, OREGON

HOTEL MARION

SALEM, OREGON

Most Modern 124-Room Hotel in the West

COFFEE SHOP

Banquet Rooms :: Marion Lounge
G. Clerico, Gen. Mgr.



Salem, Oregon



Established 1901

Phone 3-4424

FITTS MARKET

FISH, CLAMS, OYSTERS, POULTRY
216 North Commercial Street
SALEM, OREGON

PEACOCK CLEANERS



485
Center St.

Phone
3-5992

SALEM, OREGON

Scellers, Foley & Rising, Inc.

"A Progressive Insurance Office"

Let us make a survey of your insurance needs.

143 South Liberty Street

Salem, Oregon

Phone 2-4143

WHITE'S LUNCH & DRIVE-IN 1138 South Commercial

Our Special is the
same as in 1935

"The best food and service at
a minimum price"



Geist, Melvin 14, 36, 60, 95
 Gentle, Pat 70, 133
 George, Andy 112, 120
 Gertson, Barbara 40, 75, 133
 Guerts, Glenn 20, 80
 Gibbens, Ann 66, 75, 143
 Giberson, Jeanette 29, 38, 40, 143
 Gilbert, Alcetta 78, 141
 Gibbens, Ann 66, 75, 143
 Gilbert, Peggy 75, 133
 Gilkey, Gerilee 70, 75, 139
 Gilles, Mathilda 78
 Giliban, Chester 78, 144, 155
 Gilson, Layton 47, 71, 112, 115, 125, 149
 Giovanni, Louis 20, 80
 Girod, Alice 67, 114, 143, 144
 Girod, Clifford 46, 71, 120, 151
 Girod, Daryl 115, 116, 158
 Gilman, Delmer, 155
 Gladden, Janice 141
 Gleaser, Ursula 135
 Glenn, Michael 40, 71, 144, 151
 Gookney, Phyllis 30
 Goff, Robert 67, 71, 153
 Gordon, Ernest 70, 158
 Gore, Nancy 78, 141
 Graber, Carroll 158
 Grabow, John 151
 Gragg, Don 148, 149
 Gragg, Linda 136, 137
 Graham, Frances 142, 143
 Graham, Douglas 104, 149
 Gralup, Dwight 158
 Graunke, Dean 24, 69
 Gray, David 118, 152
 Gray, Jane 75, 143
 Green, Sheldon 158
 Gregg, Clifford 68, 78, 91, 149
 Gregg, Glenn 74, 157
 Gregg, Robert 22, 25
 Grieve, Matthew 74, 157
 Griffith, Bill 47, 118, 157
 Griffith, Ron 153
 Grimm, Sally Jo 70, 82, 97, 143
 Grindle, Bernard 41, 159
 Griswold, Sharon 48, 70, 78, 139
 Grosser, Yvonne 87, 133
 Groves, Vernon 159
 Gundran, John 159
 Gunn, Elizabeth 67, 70, 75, 137
 Gusey, Richard 149
 Gustafson, Beverly 41, 75, 137
 Gutzler, Chuck 41, 155

H

Haarstad, William 159
 Haevernick, Ken 118, 151
 Hagen, Dewey 21, 152, 153
 Hagemeyer, Bill 112
 Hajda, Jan 21, 157
 Hale, Doris 75, 159
 Haley, Robert 26
 Hall, Robert 71, 112, 113, 125
 Hall, Carl 22
 Hallin, Bill 20, 80
 Hallin, Ruth 143
 Holsanz, Robert 153
 Hamilton, Wesley 41, 159
 Hammond, Phil 41, 63, 71, 149
 Hampton, Leslie 20, 80
 Hampton, Lewis 159
 Hanauaska, Robert 47, 87, 112, 151
 Hande, Jack 71, 153
 Hansen, Eugene 159
 Hanson, Nancy 141
 Hargrave, Chuck 80
 Hargreaves, Edward 31, 41, 159
 Hargreaves, Hal 48, 112, 149
 Harris, Dale 71, 159
 Harris, Howard 80
 Harris, Patricia 71, 101, 143
 Hartley, James 29, 41, 79, 153
 Hartman, Edward 68, 159
 Hartman, Robert 36
 Harvey, Joe 153
 Hastings, Sylvia 141
 Hatfield, Mark 9, 21, 66
 Haugen, Elmer 112, 118, 153
 Hayes, Bob 71, 112, 157
 Hayes, Robert 157
 Haynes, Nicki 11
 Hearn, Robert 26, 38, 41, 83, 155
 Hedeon, Wesley 16, 41, 63, 149
 Helgeson, Jean 70, 141
 Helweg, Shirley 64, 143
 Henderson, Ida Jo 70, 139
 Hendricks, Carlotta 30
 Herndon, Julian 20, 80
 Herrick, Patricia 133
 Hersh, Nancy 137
 Hewitt, Bob 151
 Hiebert, Janice 35, 159

The Vogue of Salem

Apparel of Distinction For Smart Women

437 and 445 State Street - Salem, Oregon

2-0940

2-1904

Radio

Television

MITCHELL'S

"Service Specialists"

Phone 3-7577

1880 State Street

Car Radios



PUMILITE BLOCK & SUPPLY CO.

Haydite Blocks
 Plasterers Supplies
 Fireplace Supplies
 Steel and Aluminum
 Windows
 Folding Doors

1690 Dalles Highway

Phone 2-2445

YOUR OLDSMOBILE DEALER

Loder Bros.

465 Center St.

Phone 3-4119



ROEN TYPEWRITER EXCHANGE

456 Court Street

just sold me a NEW . . .

Smith-Corona

PORTABLE TYPEWRITER

STATE FINANCE CO.

167 S. High Street

Phones 3-4121 — 3-4122

SALEM, OREGON

FHA and Conventional Mortgage Loans

Real Estate and Insurance

Personal and Auto Loans

Lic. S-216-M-222

Salem's Morning Daily

The Oregon STATESMAN

Friendly Neighbor to Willamette

University for Over

A Century

HOTEL SENATOR

Salem, Oregon

Salem's New and Most Modern Hotel

Coffee Shop and Dining Room

Banquet and Meeting Rooms

Garage in Building

W. W. Chadwick, President

LAUNDERETTE SELF - SERVICE

Washers - Dryers - Ironers

1225 Ferry St.

SALEM

Phone 2-4555

The best place to buy . . .

THE BEST CANDY

GAY'S CANDY

135 NORTH HIGH

SALEM

Telephone 2-9235



BENSON BAKING COMPANY

Bread, Rolls, Cakes, Pies, Cookies, Wedding Cakes

264 N. COMMERCIAL

Two Locations

347 STATE STREET

QUALITY

ALWAYS

WINS

CAPITOL DRUG STORE

405 State at Liberty

Hiebert, LaVerne 159
 Hill, Edna Marie 66, 67, 75, 141
 Hirtzel, JoAnna 78, 141
 Hitchman, Don 151
 Hitchman, Jim 63, 67, 71, 124, 125, 149
 Hobart, Diana 48, 70, 137
 Hocking, George 22
 Hogan, Ervin 20, 80
 Hoffman, Martin 20, 80
 Holcomb, Delwin 112
 Holmer, A. Freeman 27
 Holmes, Kent 149
 Holt, Benny 112, 115
 Hoppe, Harley 41, 51, 68, 93, 149
 Horn, Cal 55, 151
 Horn, Jane 70, 143
 Horn, Martin 41, 159
 Horn, Ross 41, 159
 Hosford, Don 41, 71, 113, 114, 153
 Houser, Rod 153
 Hovis, Mike 71, 112, 113, 125, 149
 Howard, JoAnn 157
 Howard, Loyal 151
 Howat, Betty 47, 56, 66, 67, 72, 91, 137
 Howe, Mary 41, 137
 Howe, Robert 151
 Hoxie, Ronald 127
 Hoy, Richard 115, 151
 Hudelson, James 118, 149
 Huff, William 112, 151
 Huff, Don 118, 153
 Huffman, Norman 30
 Hughes, Charles 20
 Hughes, Penton 157
 Hughes, Richard 159
 Hughes, William 20
 Hull, Cyril 23, 41, 78, 159
 Hunter, Marilyn 138, 139, 144
 Huston, Lyn 151
 Hutchinson, Shirley 62, 141

I

Imel, Arthur 159
 Ingram, Milton 157
 Ingram, Don 157
 Ingraham, Marylin 142, 143
 Irwin, Donald 41, 63, 153
 Irwin, Dorothy 133
 Isaak, Richard 69, 155

J

Jack, Lorena 11
 Jackson, Alice 94, 135
 Jackson, Barbara 79, 143
 Jackson, Dave 78, 105, 149
 Jackson, James 78, 149
 Jenkins, Donna 75, 139
 Jens, Charles 18, 80
 Jessup, William 67, 69, 79, 155
 Jewell, Paul 62, 71, 149
 Jewett, Laurel 123
 Johannaber, Jodie 41, 75, 78, 143
 Johannaber, Lorna 41, 78, 143
 Johannes, Paul 153
 Johnson, Charles 34, 41, 144, 159
 Johnson, Harold 149
 Johnson, Mary Lou 142
 Johnson, Paul 64, 157
 Jones, Gladys 41, 79, 159
 Jones, Virginia 70, 101, 133
 Jones, Robert 19, 20, 80
 Jones, Walter 41, 79, 159
 Jory, Harold 10
 Joseph, Ruth 62, 70, 97, 139
 Joseph, Tom 41, 51, 68, 103, 108, 153
 Juba, George 42, 57, 155

K

Kaemmer, Richard 79, 157
 Kaina, Gloria 74, 137
 Kaplan, Robert 42, 62, 68, 159
 Kapostins, Eli 79, 159
 Karschins, Paul 153
 Kauffman, Bea 70, 143
 Kealoha, Lei 42, 79, 133
 Keaton, Samuel 12
 Kehrl, Franklin 151
 Kelder, June 28, 42, 159
 Kell, George 153
 Kell, Jean 143
 Kent, John 71, 83, 113, 114, 155
 Kenyon, Catherine 135
 Keppinger, Gary 159
 Kerr, Robert 42, 125, 151
 Kersel, Stanley 118, 159
 Keylock, Irving 159
 Kiekel, Jack 153
 Kiekel, Robert 153
 Kinyon, John 151
 Kleen, Glen 69, 159
 Kleen, James 159

General Finance Corporation

A Complete Loan and Insurance
 Service for Your Every Need

JAS. B. HALEY, Mgr. MEL C. BOWCUT, Asst. Mgr.
 136 So. Commercial St. Salem, Oregon
 Phone 3-9161 License S-138 and M-338

W. L. ANDERSON, INC.

DeSoto — Plymouth
 Sales and Service

360 Marion

Phone 3-7703



**HOME
 FUEL
 OIL
 CO.**

ENJOY OIL HEAT

Al Loucks

1710 North Commercial Street

Salem

Congratulations to You . . . The Class of 1952!

MASTER SERVICE STATIONS, INC.

Serving Salem

Center at Commercial Court at Capitol
 Marion at Liberty Center at Liberty

Your Goodyear and General Electric Dealer

NOW . . . Two places to serve you!

The Ace



127 North High



McMillan's

FOUNTAIN LUNCH

1949 State St.

Phone 29225

MERRILL D. OHLING

Insurance

Telephone 2-4128, 250 North High, Salem, Ore.

Howard Corset Shop

FOUNDATION GARMENTS

Special Attention Given to Fittings

LINGERIE — DRESSES — SMOCKS

131 North High St.

Phone 3-4032

STEIMONT'S STUDIO

- Weddings
- Children
- Candids
- Groups
- Commercial
- Portraits

Phone 2-8682

1849 State St.

Portland Salem Eugene Bend Longview

**GENERAL
GROCERY
COMPANY, INC.**

Preferred Stock Food Products

ATHLETIC EQUIPMENT

- GOLF
- FISHING
- GUNS and AMMUNITION
- TENNIS EQUIPMENT
- SKI RENTALS

Club Discounts

BARB'S SPORTING GOODS

"The Sportsman's Store"

175 S. High

Phone 3-4555

Convenient Parking for You
In Downtown Salem

- EFFICIENT SERVICE
- MINIMUM PRICES

CAR PARKS

Two Locations

LIBERTY AT FERRY — COMMERCIAL AT FERRY

Kliest, Beverly 70, 133
 Klepp, Thelma 138, 139
 Kliever, Beverley 159
 Klindworth, Ann 54, 72, 141
 Knight, Jean 133, 134
 Knittel, Martin 159
 Koani, Charles 112
 Koch, Alyce 78, 139
 Kohler, Henry 23
 Kollmann, Edward 31, 93
 Kosterbader, Betty 42, 133
 Krake, Claude 157
 Krause, Augusta 141
 Kremer, Kay 70, 87, 133
 Kyle, Jean 63, 64, 137

L

Lafky, Bud 42, 153
 Lampson, Adele 70, 143
 Lange, Dona 70, 137
 Lanke, Joan 159
 Lasswell, William 69, 74, 128, 151
 Latimer, Lois 35
 Lauber, Loraine 133
 Lawrence, Bill 69, 159
 Lawrence, Keith 54, 54, 78, 149
 Lawrence, Kent 53, 64, 62, 63, 68, 78, 149
 Lawson, Norman 155
 Leaf, John 20, 80
 Lee, Mary Louise 42, 54, 143
 Lee, Nancy 70, 159
 Leonard, Marjorie 66, 104, 137
 Leonard, Nancy 70, 133
 Lessick, William 159
 Lewis, Charles 71, 112, 118, 157
 Lewis, Darrell 159
 Lewis, Richard 48, 153
 Lewis, John 30, 112, 125
 Lietuviotis, Kalja 159
 Lilles, Amaryllis 74, 101, 142, 143
 Lincoln, Fred 155
 Lindley, Betty 141
 Lockenour, Roy 48, 80
 Loden, Betty 70, 133
 Loder, Doris 16, 42, 75, 141
 Loder, Ted 31, 42, 71, 72, 115, 116, 117, 149
 Logue, Douglas 42, 71, 115, 118, 117, 157
 Lottick, Kenneth 25
 Lovell, Ivan 25
 Lottis, Annette 90, 133
 Lovely, Suzanne 70, 139
 Lowery, Robert 159
 Lumjarvi, Nancy 137
 Ludlow, Willis 157
 Ludwig, Curtis 20, 80
 Lukson, Stephan 20
 Lung, Helaine 70, 133
 Luther, Chester 35

Mc

McBride, Leonard 20
 McChabhan, Marques 20, 42, 80
 McConville, Robert 149
 McCormick, Ross 19
 McCulloch, Doris 138
 MacDougall, William 42, 68, 104, 151
 McDowell, Milton 104, 151
 McElhinney, Sue 46, 68, 79, 141
 McGowen, Sabra 159
 McHale, James 71, 79, 151
 McIvanna, Jacquelyn 159
 McKinney, William 159
 McLauchlan, Mary 137
 McMullen, Albert 20, 80
 McMullen, Suzanne 78, 133
 McNerney, Jerry 112, 155

M

Mader, Jackie 25, 75, 79, 137
 Makinson, Wanda 137
 Maletis, James 20, 78, 80, 87
 Manley, Barbara 141
 Marcum, Melvin 157
 Markoskie, John 42, 71, 112, 159
 Marquis, Charmaine 133
 Marrs, Don 118, 157
 Marshall, Don 118, 157
 Marshall, Martha 159
 Marster, Lyman 157
 Martin, Charles 149
 Martin, Evelyn 137
 Martin, George 25
 Martin, Jeanne 75, 141
 Mase, Richard 115, 116, 117
 Mason, Helen 70, 139
 Masters, Jean 20
 Matter, Caroline 64, 159
 Maude, William 159
 Maudlin, Lowell 42, 71, 153
 Maxwell, Charles 159
 Mayfield, Betty 138, 139

City Electric

Electrical Contractors

245 Center

SALEM

Phone 4-2244

Telephone 3-4261

Cherry Lane Cheese Co.

MANUFACTURERS OF COTTAGE CHEESE

Dealers in Fancy Cheese

515 South Commercial Street

SALEM, OREGON

N.L. Stiff Furniture Co.

COMPLETE HOUSE FURNISHERS

440-450 Court Street — Phone 3-9185

• SALEM

2nd at Broadalbin—Phone 95

• ALBANY

1st at Main—Phone 1922

• SILVERTON

• MT. ANGEL

WILLS MUSIC STORE

COMPLETE MUSIC STORE

Records - Pianos - Sheet Music - Band Instruments

Repairs - Organs - Sewing Machines

Mr. and Mrs. Vernon Wiscarson

Phone 3-4959

432 State Street

SALEM

Capitol Office Equipment Co.

Office Machines: New and Used

531 Court

Salem

3-5584

Miller's

AGENTS FOR...

JANTZEN'S
and
WHITE STAG
PLAY
and
OUTDOOR
CLOTHES

This is the Oregon Home of

"Sloppy Joe"

A Delicious Sandwich

Woodroffe's SAN SHOP

Agreeable FOOD

Agreeable PRICES



YOUR LINCOLN MERCURY DEALER

WARNER Motor Company

430 No. Commercial

Phone 22487

236 State St.

Phone 2-4156

WALTON BROWN *Electric CO.*

Call Us For Dependable

- DESIGN
- REPAIR
- CONSTRUCTION
- MAINTENANCE

R

UNIVERSITY DRUG

1220 State St.

Phone 3-6527

BURRIGT'S UNIVERSITY CLEANERS

Save with Cash and Carry

We Specialize in Formals

Two Blocks West of Campus on Ferry Street

Greetings From

Mr. Spudnut

Complete Fountain Service
Come In and Visit a While

Always at home at 445 Court Street

Ace's BARBER SHOP

Don't Stay Two Feet From Happiness . . .

Arbuckle's 481 State St.

SHOES FOR YOUR CAMPUS WEAR

HARRY W. SCOTT

"The Cycle Man"

• SERVING SALEM FOR OVER 37 YEARS •

Two Locations

Harley-Davidson
Complete Motorcycle
Service
315 Mission Street
Corner S. Commercial

Bicycles - Wheel Goods
Keys - Reo Power Lawn
Mower, and Repairs.

147 S. Commercial

WILLAMETTE GROCERY COMPANY

Salem, Oregon

SERVING WILLAMETTE VALLEY

with

- ELSINORE TASTY PAK
- and
- CAPITOL BRANDS

Maynard, Arthur 30
Mazloom, Harold 36
Meadows, Jacqueline 133
Mears, Dona 78, 85, 143, 144
Meinke, Garold 104, 154
Meiseger, Marilyn 143
Mellis, Anne 137
Mellor, Julie 70, 78, 101, 143
Mellor, Sue 24, 43, 64, 68, 75, 78, 87, 143
Menashe, Ruben 71, 101, 112, 159
Mercer, Richard 67, 153
Merriott, Louis 70, 137
Meyers, John 29
Midkiff, Pat 135
Miller, Alice 42, 79, 133
Miller, Delores 141
Miller, James 42, 155
Miller, Jean 143
Miller, Joanne 133
Miller, Robert 71, 112, 125, 153
Miller, William 20, 80
Mirick, Keith, 48, 155
Mittlesdorf, Ron 159
Moll, Patricia 78, 141
Monk, Cecil 33
Monk, Lawrence 104, 159
Montag, Daine 74, 78, 133
Montag, Dan 42, 71, 153
Moodhe, Neil 157
Moore, Jenna Yee 133
Morange, Marion 32
Morgall, James 71, 151
Morgan, Benjamin 36, 159
Morris, David 159
Morrison, Don 67, 78, 114, 149
Moriott, William 74, 153
Motschenbacher, Elliott 42, 64, 149
Motschenbacher, Joanne 159
Muka, Phyllis 70, 159
Mulcahy, Lois 79, 159
Mulkey, Edward 151
Mullin, Betty Jean 38, 42, 103, 105, 107, 108, 137
Mumpower, Grant 19, 20, 80
Munson, Janet 139
Murakami, Hiroko 70, 133
Murphy, Arlene 70, 133
Murray, Berwin 43, 159
Murray, Jerry 159
Myers, Kent 66, 67, 71, 112, 114, 127, 151

N

Nandie, Gloria 43, 63, 137
Naone, Charles 112
Ness, Harriett 159
Nelson, Gerald 157
Nelson, Stan 54, 159
Neperud, Ronald 43, 159
Neperud, Stanley 71, 124, 125, 159
Nevin, Colbert 20, 80
Nice, Dean 43
Nichols, Virginia 47, 159
Nicoll, Douglas 38, 43, 87, 149
Nieswander, Shirley 139
Nieswander, Paul 43, 155
Nohlgren, Sonia 141
Nordhill, Claude 71, 151
Nordyke, Edward 20, 80
Noteboom, Dorence 71, 112, 114, 153
Nolson, Jane 56, 66, 67, 143
Nyleen, Clifton 43, 159

O

Oakes, Eleanor 79, 142, 143
Oakes, Helen 79, 142, 143
Oerding, Walter 71, 112, 155
Ogle, Mario 43, 104, 141
Ogle, Sally 87, 141
Ohland, Eric 159
Okstad, Egil 139
Older, Patsy 43, 68, 107, 108, 141
Oliver, Joanne 43, 142, 143
Olson, Laval 151
Olson, Robert 20, 80
O'Neel, Clara 70, 143
Osborn, Beverly 141

P

Packwood, Robert 74, 149
Paeth, Charles 11
Paddock, Patrick 43, 157
Pallin, Donna 70, 133
Palmer, Patricia 135
Pangborn, Joan 70, 133
Parker, Jodelle 43, 75, 159
Parton, David 157
Pattison, Robert 159
Patton, William 124, 152
Paulin, Cameron 22
Paulus, John 18, 27, 20
Payne, Eleanor 92, 143, 144



HAM — BEEF — PORK

All Meats Barbecued Over Live Oak Fire

Oak Barbecue Pit

159 SOUTH HIGH ST. — SALEM, OREGON



MARION MOTORS

NASH

Congratulates More
Willamette University
Athletes



LISTEN to THIS



ON A NEW

Motorola

the "Golden Voice" of
RADIO

You'll agree—every program sounds better on a Motorola! Smartly styled plastic cabinets, powerful chassis design for long-range reception, sharp selectivity and sensitivity...

MODEL 62X
Green, Ivory
or Walnut

SEE YOUR
MOTOROLA DEALER

The
**CAPITAL
SHOPPING
CENTER**

Where You Find
"The Friendliest Stores in Town"

Pearce, Helen 23
 Pearson, Beverley 133
 Peck, Morton 33
 Peckenpaugh, Eunice 143
 Perlman, David 71, 157
 Perrin, Cathrine 141
 Perry, Sharon 78, 133
 Person, Katharine 78, 143
 Peters, Herman 43, 157
 Peterson, Laurie 134, 155
 Phillips, Sally 140, 141
 Phillips, Mary Ellen 137
 Phipps, Jack, 62, 69, 101, 157
 Pickles, Tom 153
 Pierce, Harold 43
 Pierce, Jack 43, 68, 160
 Pietsch, Caryl 139
 Pinkerton, Jane 137, 144
 Platenberg, Robert 112, 113
 Plog, Evelyn 70, 74, 139
 Pointer, Roberta 123
 Polales, Mary 141
 Polales, Sophia 70, 141
 Pomeroy, Patricia 68, 133
 Poppitz, Arnold 160
 Porter, George 71, 125, 153
 Potter, Norman 43, 160, 153
 Prall, Jacqueline 70, 140, 141
 Pratt, Nancy 70, 141
 Pratt, Peter 157
 Prediletto, Louie 43, 50, 68, 71, 155
 Price, Ruth 138, 139, 144
 Pritchett, Larry 67, 145, 151
 Puckett, Prentiss 20, 80
 Purbbrick, Robert 34
 Purvine, Bruce 149
 Purvine, Ralph 12, 112
 Putman, Marion 149

Q

Quamme, Marilyn 141

R

Rademaker, John 28
 Ramirez, Glenn 120, 79, 80
 Randolph, Ilene 142, 143
 Ranton, Loren 64, 79, 155
 Ratcliff, Mary Lu 79, 137
 Rautenkranz, Joyce 160
 Ray, Ellen 133
 Reay, Richard 160
 Redding, Robert 157
 Reeves, Charles 20, 80
 Reece, Seward 18, 80
 Reid, Robert 35
 Reigel, William 43, 160
 Reimann, Warren 149
 Remelmeyer, Barbara 104, 143
 Renner, George 160
 Rentfrow, Ronald 20
 Revis, Kathleen 43, 78, 79, 133
 Reynolds, Ellen 160
 Reynolds, Dale 157
 Rice, Shirley 133
 Richartz, Walter 71, 112, 114, 160
 Ricker, Lorin 20, 80
 Reibe, Frank 71, 151
 Rigby, Eleanore 70, 143
 Ringic, Phil 64, 68, 95, 153
 Ringnald, Murco 23
 Ringnald, Margaret 22
 Rink, Richard 20
 Riordan, Robert 160
 Ristow, Cecil 69, 157
 Ritmanis, Andris 43, 160
 Roakes, Esther 160
 Robertson, Marilyn 70, 133
 Robinson, Don 160
 Rockenfeller, John 160
 Rodes, Winnifred 133
 Roeder, Betty 125
 Roehler, Pete 20
 Roehr, John 74, 157
 Rogers, Janet 143
 Rohrer, Richard 112, 153
 Rook, Roger 20, 80
 Rose, Donald 157
 Roseberry, Arden 79, 137
 Ross, Richard 153
 Roth, Irvin 43, 71, 160
 Rowe, Mariene 160
 Royer, Betty 66, 137
 Ruff, Richard 71, 134, 153
 Ruff, Gordon 43, 69, 160
 Runkle, Howard 24, 66
 Ruud, Charles 89, 149
 Ryan, Esther 10

S

Samuelson, Burke 54, 155
 Satter, Richard 160



NORTHWEST POULTRY AND DAIRY PRODUCTS COMPANY

Year Around Buyers of

- Turkey
- Poultry
- Eggs

1505 N. Front Street

Salem, Oregon



THE QUISENBERRY CORNER
 COURT & COMMERCIAL Phone 3-9123
 MEDICAL CENTER BRANCH
 2440 GREAR STREET Phone 3-3157

Congratulations !

... To the Wallulah Staff and to Willamette University for a splendid yearbook. Congratulations also to the victorious Bearcat basketball team.

REMEMBER! IT PAYS TO SHOP

AT PENNEY'S



Roberts Bros.

177 North Liberty
SALEM

OTTO J. WILSON COMPANY

Established 1902

Buick Sales and Service

Commercial at Center
SALEM, OREGON

KENNETH WILSON

OTTO J. WILSON

"The Best in Everything . . .

. . . From Portraits to Photo Supplies"

McEWAN'S PHOTO SHOPS

SALEM — 435 High Street, Phone 3-5470

SILVERTON — 209 Oak Street, Phone 2251

SALEM — 2058 No. Capitol, Phone 2-4422



FAMOUS
CUSTOM LAUNDERED
SHIRTS

- LOOK BETTER
- FIT BETTER
- FEEL BETTER

Rawlinson's
Capital City **LAUNDRY**
Beautiful Cleaning

Sawyer, Loren 149
Scarborough, Donald 54, 151
Scearce, Robert 152, 153
Schadel, Ellen 137
Schaefer, Diane 160
Schaefer, Robert 38, 43, 71, 155
Schweidel, Tom 44, 68, 91, 152, 153
Schultz, Joyce 70, 137
Schmale, Fred 101, 149
Schmidt, Karl 45, 79, 149
Schneiker, Josef 14
Schneiker, Catharine 16
Schroock, Thomas 48, 78, 101, 149
Schroeder, Richard 42, 160
Schuerman, Sandra 141
Schuerman, Sheila 75, 139
Schultz, Daniel 73
Schulze, Merlin 47, 125, 153
Scott, James 160
Scott, Richard 66, 160
Scrivens, Lou 71, 115, 116, 117
Scamster, Robert 44, 71, 94, 97, 149
Sebern, Donna 160
Seidler, Glen 20
Shangle, Robert 71, 112, 124, 125, 151
Shangle, Vern 125, 160
Sharp, Ernest 160
Shaw, Philip 44, 160
Shaw, Stuart 66, 67, 157
Sheets, Alfred 28
Shepherd, Jean 26, 44, 141
Sheward, Robert 129, 149
Shidell, Anne 68, 75, 143
Shields, Duane 71, 160
Shields, Lizabeth 75, 141
Shirk, Audrae 160
Showalter, Terry 118, 160
Siebert, Al 149
Silke, Harold 47, 67, 102, 149
Simons, Gay 44, 75, 160
Simpson, Carl 149
Simpson, Betty Jean 44, 78, 43, 144
Sims, Billy 20, 80
Singleton, Gordon 151
Sittser, Byron 155
Sittser, Theodore 160
Slade, Peter 160
Sleeper, La Vaughn 67, 72, 133
Sligh, Warde 127, 153
Sloan, Barbara 70, 137
Small, Robert 27, 74, 109, 153
Smith, Frances 48, 71, 92, 97, 101, 137
Smith, G. Herbert 8, 82, 110
Smith, George 44, 157
Smith, Larry 44, 50, 68, 71, 115, 116, 129, 155
Smith, Margaret 143
Smith Ray 18
Smith, Robert 71, 115, 153
Smith, Robert 112, 155
Smith, Theodore 128, 157
Snarr, Carolann 44, 107, 108, 143
Snider, Wally 38, 44, 144, 153
Southworth, Paul 71, 153
Sparks, Lestle 30
Springer, Martha 33
Stackhouse, Chester 30, 112, 125
Standifer, Larry 57, 71, 124, 125, 149
Stanek, Ethel Lou 16
Stanton, Patricia 28, 44, 75, 141
Stassen, Harold 109
Stearns, Martha Jane 70, 78, 143
Steindorf, Stan 97, 153
Stellings, Sally 70, 143
Stephens, Frank 160
Stephenson, Henry 160
Steward, James 160
Stewart, Bonnie Belle 143
Stewart, Jean 137
Stewart, Mary Jane 66, 67, 79, 137, 145
Stoddard, Donna 33, 44, 141
Stone, Robert 107, 157
Strange, Heather 70, 78, 141
Straumford, Robert 144, 149
Strozzi, George 160
Stuart, Nancy 12
Stuller, Betsy 44, 160
Subia, Thomas 44, 160
Summers, Harry 38, 44, 155
Summers, Thomas 112, 114, 160
Sundstrom, Patricia 70, 108, 134, 141
Surratt, Iva Lee 160
Susbauer, Eileen 78, 137
Swanson, Anne 44, 75, 141
Swanson, Ronald 151
Swart, David 20, 80
Swenson, John 157
Swoboda, Shirley 138, 139

T

Tarenner, Michael 160
Taylor, Joanne 70, 141
Taylor, Jerry 44, 160
Teter, G. 80
Thomas, Harry 118
Thomas, Jean 133
Thurman, Walter 160

Timms, Gene 153
Todd, Charles 69, 157
Todd, Hewlett 69, 157
Todd, Leona 137
Tonning, Dorothy 160
Tonning, Ove 44, 160
Tooze, James 149
Turnaciff, Mary 70, 143
Turnbull, Jean 160
Tyler, Ernest L. 36
Tyson, Donna 134, 137

U

Ulbricht, Robert 112, 155
Ulrich, Bob 151
Unruh, Richard 44, 155
Uppike, Gail 70, 78, 141

V

Vanderwal, John 44, 160
Vanderwal, Susan 157
Van Hobebeke, Yvonne 133
Van Horn, Bill 71, 97, 112, 113, 114, 124, 125, 153
Van Horn, Roy 160
Vannice, Vern 151
Van Valkenburgh, Meredith 20
Velde, Tod 36
Verdieck, James 151
Vincent, Marlene 46, 141
Vokes, Sam 30, 42, 118, 127
Von Eschen, Ellis 57, 73, 127, 149

W

Walker, Bob 112
Wall, Robert 20, 80
Wallace, John 44, 160
Wallace, Margaret 44, 160
Walser, Betty 141
Walters, Eugene 44, 108, 149
Walters, Patricia 70, 141
Walters, William 160
Ward, Ronald 157
Ward, Weldon 44, 160
Warrens, Dorothy 70, 139
Watts, George 112, 128
Weaver, Rosemary 141
Weber, Erwin 55, 112, 115, 160
Weeks, Gaylord 67, 153
Wegner, Pat 94, 97, 143
Weichers, Robert 160
Weiser, Marvin 29
Wells, Ivan 160
Wence, Lyn 153
Wheeler, David 20
Wheeler, Edith 140, 141
Wheeler, Terry 157
Whitaker, Robert 113, 125, 157
Whitman, Ainsley 12
Whyte, Edwin 149
Wilcox, Jim 45, 157
Willey, Greta 66, 135
Wilhoit, Rose Marie 45, 70, 141
Wilkins, Richard 155
Williams, Lou 160
Williams, Pat 57, 70, 137
Williams, Ray 118
Wilson, Art 149
Wilson, Howard 71, 115, 160
Wilson, Jack 92, 45, 144, 152
Wilson, Robert 91, 153
Winchell, John 157
Wineman, Neal 155
Winship, Elizabeth 70, 79, 143
Winship, Frank 45, 127, 157
Wintersheid, Joyce 70, 133
Wiper, Robert 149
Wisherid, Jean 141
Wisnom, David 48, 128, 151
Wissenbach, Edith 29, 160
Witham, Marilyn 70, 140, 141
Witham, Robert 45, 68, 79, 90, 129, 153
Wittenberg, William 71, 127, 153
Wood, James 91, 153
Wood, Judith 62, 64, 70, 82, 143
Woodward, Bud 112, 113
Wooten, Ron 157
Wright, Keith 60
Wyant, Charles 160
Wyche, Winifred 79, 82, 141
Wylie, Gordon 157

Y

Yant, Nancy 70, 143
Young, Al 155
Young, Barbara 70, 75, 133
Young, Jean 45, 133
Young, Pearl 45, 139
Yung, E. Vance 45, 160
Yusha, Alexander 45, 160

Z

Zeuske, Vern 151

Lincoln & Allen Co. *Pioneer Library Bindery*

ESTABLISHED 1902

BOOKBINDING AND REPAIRING

for INDIVIDUALS
SCHOOLS
LIBRARIES

"Binders of the Wallulah"

115 S. W. FOURTH AVENUE, opposite Multnomah Hotel, PORTLAND, OREGON

Compliments of

KILHAM *Stationery & Printing Co.*

EIGHTH AVE. AT DAVIS ST., PORTLAND, OREGON

AT. 8433

PRINTERS OF THE *Wallulah*

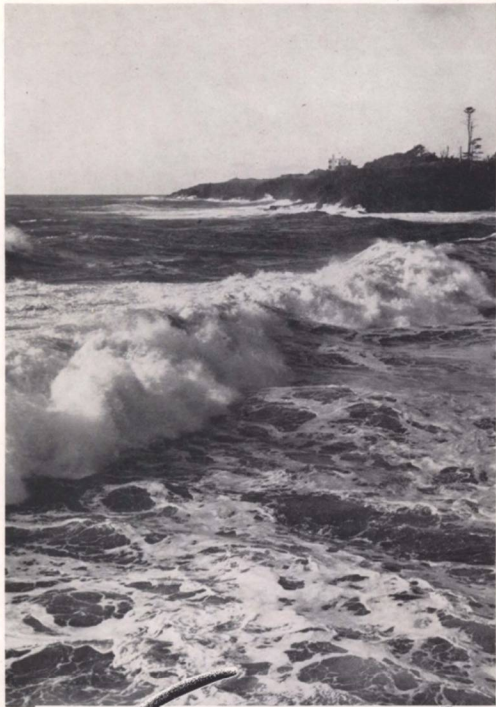

Hicks-Chatten deems it a pleasure to have helped produce this edition of Willamette's WALLULAH. Our thanks to Cliff Gregg and his outstanding staff for their cooperation in the production.

Engravings
from
HICKS ★ CHATTEN

THIS BOOK DOES
NOT BELONG
TO THE LIBRARY



