

## After the Glee Is Over . . .

—By ELEANOR TODD

For the first time in four years the Class of '41 relinquished its hold on fourth place in Freshman Glee and watched the freshmen hit the water on Monday morning. Second and third places went to the juniors and sophomores respectively.

According to Bob Root, Glee manager, special praise is due to Eleanor Purcell and Hide Tomita for their work on decorations and stage construction.

One of the highlights of the Glee was the senior quartet consisting of Al Ferrin, Winston Bunnell, Warne Nunn and Keith Sherman who presented a novelty number after the freshman song.

As Dr. James T. Matthews presented the banner to the senior class, he was literally picked up and carried off the platform by the honor guard in order that the victorious class might not injure him in their excitement.

Three judges rated each aspect of the contest, determining first, second, third and fourth places in each field. When totals were added, seniors had the least points, showing that they placed highest in the judges' favor.

Reports of the judges are tabulated on page two.

## Monday Payoffs . . .

—By BETTY THELANDER

Post-Glee payoffs Monday morning found half the campus slightly abnormal. Among the prize shots snapped by camera fans were the accompanying poses of Robinson Spencer, librarian, singing "Drink to Me Only with Thine Eyes" to Mildred Williams (he was rash enough to bet on the freshmen); and Dolly Cullens, freshman, topped by a bird cage.

This year found the usual amount of close-cropped hair. Dix Moser and Ben Schaad are noteworthy examples of the amateur clipper's art. A change in color was evident in the crowning topknots of Connie Graves, Barbara Pitts, and Betty Lue Anderson—with their respective boy friends very indignant about the whole thing.

Jean Longley is bemoaning the fate of her budget, for she has six dinners and six movie bets to pay off. Delores Netz' silence Tuesday might be due to the fact that Dick Jewett was following nearby to see that she didn't utter a phrase which was not punny. Surprise Serenade

Three frat houses are puzzling over the identities of the girls that gave them a surprise serenade, complete with an original wake-up song, on Monday night—with very appropriate dedications.

Turn about is fair play according to Warren James, so he made good use of the lipstick he was wearing to plant numerous scarlet smudges on Joan Du Rette's cheeks, chin, and nose whenever the crowd got large enough.

David Reinhard's usual stalking quiet somehow didn't fit the sweet and simple effect his white "Queen of the May" outfit gave forth in chapel. Most gory of the losers was Zeral Brown in his bloodsoaked bandages and crutches.

Markee Twins The most effective part of the Markee-in-a-barrel outfit was the gasp it produced when Kent took it off to sit down in classes. The other twin demurely pleaded for votes as May Queen with his red wig typifying Mary Head.

Our vote for "Miss Willamette" goes to Janice Robinson in her peculiar red bathing suit. Male exponent of the latest fashion was Leonard Steinbock in his winter woollens and scarlet majorette's skirt, accompanied by his squeaky, squirming, pink, two-week-old pig.

Heaviest headgear was Ruth Burgoyne's fireman's helmet, which some chivalrous Salem fire laddie lent for the occasion. Anchor Bestows Pie

Dick Anchor valiantly withstood his own hunger for pie as he generously gave (1) it all to John Macy. Innocent bystander John Gardner got caught when one of the water bags tossed by Ray Hutchinson from the third floor of Eaton burst a bit too near his new blue slacks.

There's nothing like a bit of publicity, so Cliff Stewart ate his dinner Monday evening in front of the Capital theatre, while Bob Perry consumed his repast before the Elsinore doors.

Mary Helen Wilson received a lot of nasty looks and remarks as she chased up and down the Lausenne sleeping porch yelling "Win the Glee with 43" at midnight.

All in all, it was an exciting weekend, and a lot of weary students climbed into bed after one of the bettiest Mondays in Glee history.

## "Isn't It Wonderful? . . .

—By HAZEL MAGEE, '41

Have you noticed brightly smiling faces around the campus this week? Those are the faces of the class of '41, winners of Freshman Glee. We're still shaking hands, jumping up and down and whooping. "Isn't it wonderful?"

After adorning ourselves in the most ridiculous array possible and shivering annually in the mill stream for three years, we're still afraid we might wake from our beautiful dream.

Monday was the best day of our whole campus life, because we could identify our bets being paid by members of the other classes, and if you don't agree that it was a wonderful day, Al Ferrin's laugh would clear all doubt from your mind.

Our banner that says "Winners of the Freshman Glee of 1941" is the most loved piece of felt ever given to a class. Saturday night it was held by members of the class, petted and patted, and finally folded up with much reverence.

As for our serenade, it was one of the most unforgettable thrills we will ever know. Dr. Matthews' "Good night" will never be forgotten, and the sleepy Lausenne girls singing "I Love Willamette U." will always be remembered.

Our advice to the other classes is to try a "life saver." It saved us, and it may save some of you. We love the mill stream dearly, but we will leave it to other classes of Willamette, because we know that at least one class will need an annual bath. Perhaps some of you other classes would like to use our motto too, which is (thanks to Mary Head) "Out of the grave into the groove."

We're still cheering Al Ferrin and Bud Nunn, formation leaders, John Stalnaker, composer of the music and Margot Wright, author of the words of the senior song.

And still all we can say is, "Isn't it wonderful!"

# Willamette Collegian



VOL. LII

SALEM, OREGON, MARCH 28, 1941

No. 21

## Preliminary May Queen Vote Today

Final Selections and Ballot on Amendment Next Week

Today marks the first of a series of ASWU elections as students go to the polls in the preliminary run-off for May Queen candidates.

Of the three senior girls receiving the highest number of votes today, one will be chosen in the final election next week. The candidates then receiving the most votes will be queen, and the two others her princesses.

At the time of the final May Queen election the publications reorganization amendment will also be voted on. Following close on the heels of these introductory elections will come the student body elections to be held April 25. Nominations for student body offices, petitions signed by 25 students and the candidate, must be turned into the executive committee by April 17.

## Discounts On Fines Give Amnesiacic Bookworms Break

Forgetful bookworms are being given a break with a 50 per cent discount on all library fines. However, there is one little clause in the "amendment" that says, "half price if you pay when the book is returned or take credit and pay in full."

This exceptional saving will apply on outstanding fines if they are paid before spring vacation. The 5 cent an hour fine on reserved books and the 10 cent fine for the third notice of overdue books remains unchanged.

If it shows good results, this new policy will be followed indefinitely.

## New Geology Class Planned

Prof. Herman Clark yesterday revealed plans to offer next fall in response to widespread student interest, an advanced course in geology.

Professor Clark said that since the geology laboratory in Collins hall is equipped for special work, he will make a study of current geology curricula in other colleges and then build his new course around a laboratory study of mineralogy and a geological field study of mapping and identification. He added that the course would be further determined by individual student interests.

Professor Clark began using his office and class rooms in Collins hall last week. Some of the physical science laboratory apparatus is, however, yet to be installed.

## Bend, Redmond To Hear Jones

During spring vacation, Dr. William C. Jones, professor of public administration, will visit Eastern Oregon schools. He will speak to high school students at Bend and Redmond, Monday, Tuesday and Wednesday.

## Hawley Presidency Recalled In First Church Centennial

By JOE VAN WINKLE

That Willamette is more than just a place to acquire knowledge was brought to mind last week by the Centennial celebration of the First Methodist church. The observance also reminded many of the close relation between church and campus during the institutions' earlier years.

In the beginning the institutions were practically one and both have had a close relationship to the government of the state.

For many years the Oregon Institute building was used both as the church and the school. The same structure, on occasion, also housed the territorial legislature. Although since 1850 the church, the state and the school occupied separate buildings, we find as late as the 90's a figure who actively symbolized the relation which has always existed between the three institutions.

Hawley Was President Like many other Willamette presidents, Willis C. Hawley served as the minister of First church while he was Willamette's president. Then a young man, Hawley performed many other tasks upon the campus such as coach, janitor and teacher.

# Choir Travels To Spokane

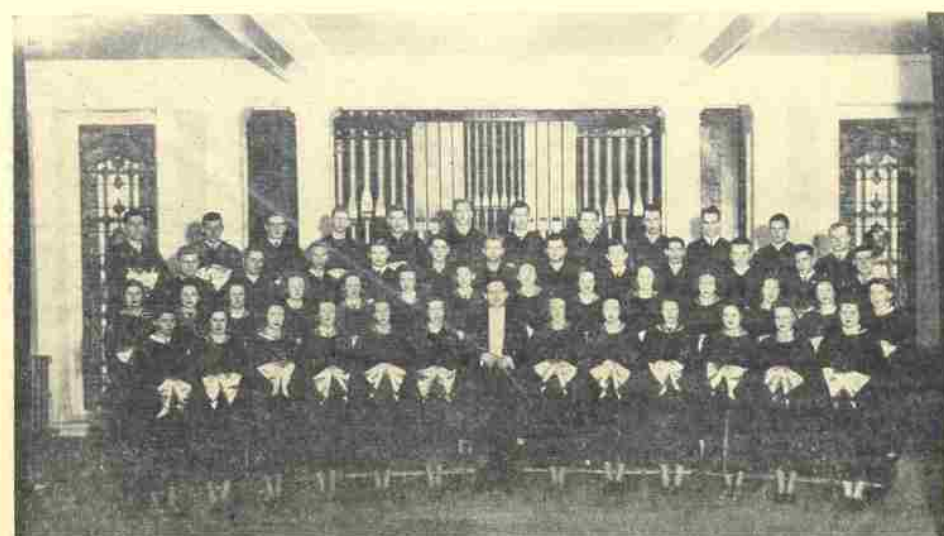

The Willamette a cappella choir, leaving Sunday for Spokane. Melvin H. Geist, Dean of the College of Music, directs the group.

## Group to Leave Sunday By Bus

On Program of Music Conference; Trip Includes Church Concerts

The Willamette a cappella choir, under the direction of Dean Melvin H. Geist, will leave Sunday morning for Spokane to participate in the Northwest Music Educators' conference.

High school and college choirs from all parts of the Northwest are to take part. Each choir will present numbers under its own leader. The combined groups will present a program under the leadership of one of the nation's outstanding choir directors. They will be accompanied by a symphony orchestra from Spokane or Seattle.

The Willamette choir will travel by bus to Portland, where they will present a concert Sunday evening at the Sunnyside Methodist church.

Following the concert, the choir will leave for Spokane by train. Monday night they will present a concert in the Spokane Central Methodist church. On Tuesday evening the choir will be presented on the conference program, returning to Salem on Wednesday.

Maurice Bremner, instructor of instrumental music, left yesterday to attend the opening sessions of the conference. On April 13 the choir will start on its annual spring trip to Southern Oregon.

Those eligible for membership, having accepted the nominations of the faculty and filled out applications, were Warren C. Bertelson, James C. Harris, Jr., William S. Laughlin, Warne H. Nunn and Otto Skopli.

The Pi Gamma Mu society was founded in 1924, and at present has 28,000 members. Dr. S. B. Laughlin is one of the founders. The society publishes the magazine "Social Science."

Membership to the organization is open to faculty members, alumni, and seniors who have had 20 semester hours in the social science field with a grade average of "B." Those accepted must be approved by present members.

The program set for Thursday will include Dr. Raymond B. Walker, president of the Portland City club and pastor of the First Congregational church of Portland, as speaker.

## Skull Traded By Society

The United States National museum, a sub-division of the Smithsonian Institute, recently accepted a Calapuyan Indian skull sent them by the Willamette University Anthropological society.

The skull, expertly examined by Dr. A. Hrdlicka, was excavated near Shedd, Ore., by members of the society, and is valuable to anthropologists. It has definitely been identified as a Salish skull which links the Indians of the Willamette Valley with a definite physical type, and it will be used at the museum for study and comparison.

The museum is sending in return a deformed Peruvian skull.

The museum is sending in return a deformed Peruvian skull.

The museum is sending in return a deformed Peruvian skull.

## Thompson Speaks "Does Melting Pot Work?" Asks Laughlin in Class Charts

By LYNN ZIMMERMAN

Information obtained from the family charts all Willamette students are being requested to fill out immediately, will be used by Dr. S. B. Laughlin to determine the racial composition background of Willamette people, by noting the correlation between name and race. The idea, says Dr. Laughlin, is "to see how much the melting pot has worked."

Ten years ago Dr. Laughlin conducted a similar survey with 505 WU students, first of its kind anywhere. Now he intends to compare the results with those from the 600 he hopes to have this year.

Class of 1940 Dr. Laughlin's present survey will include results of 75 seniors of the class of 1940. These results indicated 15 full-bloods; 7 English, 3 Norwegian, and one each of German, Finnish, Greek, Syrian, Arab and Hebrew.

Correlations show, for example, that English names and the total amount of English blood were about equal. However, there was a larger percentage of Scotch surnames than of Scotch blood, showing that more men than women were among the

## Summer Term Studied

### Dr. Peck Will Retire From W U Faculty

Botanical Authority at WU for 33 Years; Monk Will Fill Post

Dr. Morton E. Peck, head of the Willamette biology department, announced to the board of trustees Friday that he will retire from teaching in June.

Dr. Peck's retirement will mark the end of 33 years at Willamette. During that time he has secured recognition not only as a respected teacher but also as an authority on Oregon plant life. His "Manual of the Higher Plants of Oregon" will come from the presses in a few weeks. The board announced at its meeting in Collins hall, its first session since the donor of the new building was revealed, that Prof. Cecil Monk will become head of the biology department in the fall. An assistant will be appointed as teacher and keeper of the herbarium.

### Centennial Figure

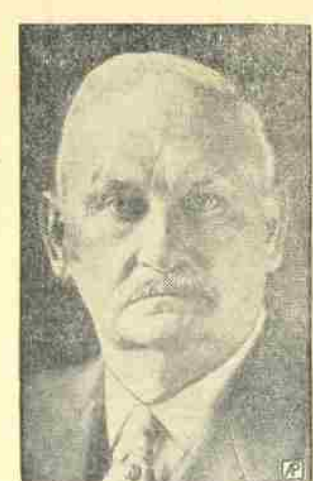

—Our Centennial Statesman Willis C. Hawley.

### Retires Soon



Dr. Morton E. Peck, head of the biology department for a number of years, will retire in June from his position in the University. He will be succeeded by Cecil R. Monk.

### Board Authorizes Faculty Addition

The addition of a new faculty member in the education department was authorized by the board of trustees in their meeting Friday.

The new instructor will assist Dr. H. C. Hutchins in the University's expanding program in the field of education.

### Panel on Air Last Night

"The student looks at the future" was the topic of a panel discussion on KSLM last night, presented by Bill Laughlin, Bill Thomas and Marion Sanders.

The panel was part of a series sponsored by the state board of education, Marius Brockway was mediator.

The same group will be presented next Thursday at 9:30 p. m. in a discussion of selective service and possibilities of lasting world peace.

### Salem Paper Is 90 Years In Business

Only nine years younger, and always closely identified with Willamette is The Oregon Statesman, founded 90 years ago today at Oregon City. Editor of the special anniversary edition coming out Sunday is Isabel Childs, graduate of Willamette in '32.

Features of the edition include articles on the University, Salem and the Willamette valley, with a look to the future. Miss Childs was assisted by members of The Statesman staff, many of them former Willamette students.

### Geologist Group Hears Speaker

At the regular monthly meeting of the Salem chapter of the geological society of the Oregon country in Collins hall on March 20, Dr. Warren D. Smith, head of the University of Oregon geology department, delivered a lecture on Willamette valley forest control about 75 people were present.

The same group sponsored a field trip Sunday, attended by 40, to study drainage in the Lake Labish area.

### Faculty Group Investigates Possibilities

Trustees Oked Plan; Committee Reports To Faculty Today

Feasibility of a six-week summer school session at Willamette is being investigated this week by a faculty committee which will make its report to a meeting of the faculty scheduled for this afternoon.

Last Friday the board of trustees gave its official sanction to the idea pending the approval of the faculty.

A large number of the teaching staff have signified their willingness to remain in Salem to serve during the session should it be called.

The investigating committee, made up of Dr. R. M. Gatzke, Dr. H. C. Hutchins, Dr. E. S. Oliver, Dr. Helen Pearce and Dean C. F. Luther, has announced that a large number of students have expressed interest in the plan. A broad cross-section of courses will be offered if the school is held. The summer term will, if held, offer an excellent opportunity for prospective teachers to meet the new requirements of their profession without taking an extra term during a regular school year, Dean Luther said.

The investigating committee, made up of Dr. R. M. Gatzke, Dr. H. C. Hutchins, Dr. E. S. Oliver, Dr. Helen Pearce and Dean C. F. Luther, has announced that a large number of students have expressed interest in the plan. A broad cross-section of courses will be offered if the school is held. The summer term will, if held, offer an excellent opportunity for prospective teachers to meet the new requirements of their profession without taking an extra term during a regular school year, Dean Luther said.

### Play Selection Is Narrowing

"Comedy of Errors," by William Shakespeare is being considered by Mrs. Genevieve Oppen, director, and Pat Niemeyer, manager, for the junior play May weekend.

"Boys from Syracuse," a streamlined version of the old English play, was a recent success on Broadway. The plot concerns a double case of mistaken identity, and Mrs. Oppen plans to use some of the school's abundance of twins.

### ASWU Groups Entertain

Responding readily to out-of-town requests, groups from the ASWU have presented two programs within the last two weeks.

Last week the Masonic lodge of Gervais was entertained by a program headed by Bill Thomas and including Wes McWain, speaker, Robert Mealy, vocalist, Pauline Zoe Chambers, dancer, and Jean Jackson, pianist.

Hillsboro high school got a glimpse of Willamette talent Wednesday when six students journeyed there to present a program. This group was composed of Bill Thomas, chairman, Ray Short, novelty musician, Jewell Miner, Mark Walter, vocalist, Glenn Williams, sleight-of-hand artist, and Jo Miller, pianist.

At the regular monthly meeting of the Salem chapter of the geological society of the Oregon country in Collins hall on March 20, Dr. Warren D. Smith, head of the University of Oregon geology department, delivered a lecture on Willamette valley forest control about 75 people were present.

The same group sponsored a field trip Sunday, attended by 40, to study drainage in the Lake Labish area.

### Law Seniors to Take Bar Exam

Willamette law school seniors are now making application to take the state bar examinations. Applications for the exam will not be accepted after April 1. The exam will be given July 1.







# SOCIETY...

ESTHER GUNNESDAL, Editor

## Alpha Psi Entertain Mothers

Alpha Psi Delta fraternity entertained mothers visiting on the campus Freshman Glee weekend with an informal dinner at the chapter house Sunday afternoon.

Spring bouquets decorated the dinner table. Mothers present were Mrs. C. L. Reinholdt, Mrs. Elizabeth Gallagher, Mrs. M. Humphreys, Mrs. E. W. Bartlett, Mrs. I. Wilson of Portland and Mrs. R. Vinton Ellis of Ketchikan, Alaska. Hosts were Bob Reinholdt, Sumner Gallagher, Marvin Humphreys, Alan Bartlett, Art Wilson and Vinton Ellis.

## Collegian Banquet Is Next Thursday

A comic strip will provide the theme for the annual Collegian banquet to be held at the Golden Pheasant restaurant next Thursday evening. The invitations and program will be in the form of cartoons, and decorations will consist of comic strips placed around the room.

Anil Payne will act as toastmaster, and Marion Sanders and Joe Van Winkle will give very short talks. Others appearing on the program will be Laura Lee Tate, Betty Thelander, Ruth Matthews, Kent Markee and Keith Markee.

Prof. and Mrs. Murco Ringnald and Mr. and Mrs. Leslie Sparks will be special guests. Esther Gunnesdal, general chairman for the banquet, is being assisted by Maxine Holt and Bob Voight, decorations; Grace Covert, place; Betty Thelander, invitations; and Betty Keller, program.

## Firesides Are Regular Function

Helen Davis, general chairman for the arrangements of the faculty firesides, has announced that the sixteenth fireside of the year will be given at the home of Dean and Mrs. Chester E. Luther in East Superior street next Sunday afternoon.

Assisting Miss Davis in planning the functions have been Jean Jackson, Olivia Olson, Sally German, Betty Thelander, Lois Baldwin and Betty Holm. The YMCA also has been very cooperative in making the firesides a success.

## Cap and Gown Entertained at Linfield

Cap and Gown members of Linfield were hostesses to Willamette Cap and Gown last Friday evening at dinner. The table, in failing hall, was centered with daffodils and spring flowers. After dinner the group attended the Linfield senior class play, "The Cat and the Canary." During the intermission, coffee and cookies were served.

Cap and Gown members who made the trip are Marion Sanders, Mary Head, Jeannette Hulst, Virginia Hubbs and Jessie Mae Ruhndorf.

## Vespers Give Party Tonight

Young people of Jason Lee Methodist church will be guests tonight at a party given by the Vespers group at the First Methodist church. The party will begin at 8 p.m.

Leo Baldwin, president of Vespers, is in charge of the evening's arrangements and invites all college students interested to attend.

## Glee Dance Is at Salem Armory

The annual ASWU dance climaxing the Freshman Glee festivities was held Saturday evening at the Salem armory.

Dale Easley and his nine piece orchestra from Portland, with accompanying featured singer, entertained while a capacity crowd, consisting of alumni, faculty members, students and friends, danced until midnight.

Mary Head, vice-president of the student body, made arrangements for the affair.

Patrons and patronesses included Mr. and Mrs. Roy Keene, Mr. and Mrs. Maurice Brennen, Professor and Mrs. Robert A. Wilson and Dr. and Mrs. R. Franklin Thompson.

## Coming Events . . .

TONIGHT: Church night  
TOMORROW: Lausanne hall party  
SUNDAY: Kappa Sweetheart dinner  
A capella choir trip to Spokane  
TUESDAY: Alpha Psi-Delta Phi exchange dinner  
Chapel: Prof. Murco Ringnald  
WEDNESDAY: Chapel: President Bruce R. Baxter  
THURSDAY: Collegian banquet, Golden Pheasant, 6 p.m.  
Museum open house, 3:30-5:30 p.m.  
Chapel: Pi Gamma Mu induction, Dr. Raymond B. Walker, president of the Portland City club and pastor of the First Congregational church, Portland.

SATURDAY, April 5 to Sunday, April 13: Spring vacation.

## « YEHUDI »

BX raves . . . from Sherman no rent.  
Cream puff umph:  
"But mercy, are we determined!"  
Hinman and Drury . . . who done it?  
It's just stink and swim . . . poor Freshmen.  
Synagogue Syncretism:  
Seinbock pokes a pig.  
Around her neck she wore a string of crystals . . . she wore them for . . . who's fur, fur away . . .  
Rupe and Ruthie . . . not Granted a chance to Park.  
Doud in the meadow with . . .  
Kolb looks sorta silly as a little bittie poo.  
If McMullin plus Morell equals the undefined,  
How many days will it be before Christmas?  
Amen.

## Musical Notes

By LAURA LEE TATE

The public is invited to attend a recital sponsored by the Salem Federation of music clubs on Friday night at Waller hall. Members of the Portland Federation of Music clubs are to present the following numbers:  
Knowest Thou Not That Fair Land . . . Thomas  
The Hills of Home . . . Fox  
Jean Winifred Cooper, voice  
Toccato and Fugus in D Minor . . . Bach-Tausig  
Danxe Macabre . . . Saint-Saens Liszt  
Phyllis Notwich, piano  
Movement from Concerto in A Minor . . . Sitt  
Sunset . . . Tertis  
Jean Gilbert, violin  
Song of the Open . . . La Forge  
Warum . . . Tschalkowsky  
My Heart is a Silent Violin . . . Fox  
Evelyn Carrol, voice  
Pavane . . . Ravel  
Concert Etude . . . MacDowell  
Christine Oertel, piano  
Berceuse, from Jocelyn . . . Goddard  
I Heard a Forest Praying . . . De Rose  
Andrew Claussen  
Dean Melvin Geist presented the first in a series of concerts to be given by the music faculty on Tuesday night at 8:15 in Waller hall.

## "Wishing" Is Theme For Dance

"Wishing" is the theme for the Lausanne hall dance tomorrow night. The adage "April showers bring May flowers" will be carried out at the affair, which will be informal, with cords and print dresses the proper attire.

June Wolft, social chairman, has announced the following committees for the dance: general chairman, Betty Thelander; decorations, Dolly Cullens, chairman, Ann Talcott, Billie Jean Gillilan, Lucy McIntyre, Ruth Burgoyne, Ruth Ransom and Dolores Simon; refreshments, Lorraine Hallman, chairman, Pearl Bendixsen, Pearl Porter and Phyllis Flinn; programs, Sally German, chairman, La June Snyder and Ruth Matthews; music, Mary Martin; clean-up, Eleanor Todd, chairman, Lois Phillips, Madge Thompson, Betty Jeanett and Marcia Fry.

## Exchanges

By LUANN GREEN

Home towns of some colleges are a bit confusing. For instance Bemidji and Nacogoches. Students should be given masters degrees for just being able to pronounce the town's name.

—EL GAUCHO.

A gentle bit of sarcasm from the Pacific Index regarding the basketball tournament aftermath:

The recent display of mob violence at Salem seems to fit in with that community's pattern of moral and ethical development. It's a manifestation of not being able to take it. Perhaps a good sociology instructor is needed in the high schools of that fair community . . . and to think it is the capital of the state. Such manners . . . tsh, tsh.

Said Adolf to Benito  
With a sly Teutonic grin,  
"We must have the Axes axle  
If we ever hope to win;  
Armies must have lubrication  
The supply must never cease  
Hope mine won't run out of oil  
As quick as yours ran out of Greece."  
—The Lantern, Pendleton.

The simple life is a strenuous effort to live unnaturally.  
—Baker Orange.

Cribbing, predicts one university professor, will be punished by fine or imprisonment within a few years and offenders will be hauled before the courts to face charges similar in nature to thievery or petty larceny.

Picture the possibilities if the professor's prognostication proves precise.

Policemen will patrol the aisles during each examination, pistols drawn and billies twirling. Any student caught in an embarrassing situation will not have his paper graded. But he will be sent to the house of correction.

Suspected students will be fired from the university. The only degree they'll get will be the third.

Laundries throughout the nation will fall into a deep economic depression. Shirts can be worn twice as long if the cuffs aren't smoothed with graphite.

Briefly scapegoats will have to explain to the folks at home, they come, they looked, they were convicted.

Standard excuse to the university authorities will undoubtedly be, "I only asked him for an eraser."

There's no doubt about it. What with the daily newspaper headlines what they are, any cribbing likely to become a crime, the future looks none too bright from where we're sitting.  
—Boston University News, courtesy Baker Orange.

They tell of the blushing bride  
Who to the altar goes  
Down the aisle of the church  
Between the friend-filled rows.  
There's Billy whom she motor-  
ed with,  
And Bob with whom she  
swam;  
There's Jack—she used to golf  
with him—  
And Steve who called her  
"lamb."  
There's Ted, the football man  
she owned,  
And Don of tennis days,  
There's Harry, her old high  
school beau,  
With whom she used to much,  
No wonder she's blushing bride,  
Ye gods! She ought to blush.

## Jim's Shoe Service

(SHYNE SHOPPE)

147 N. High St. Phone 7000

If it's not the best, we didn't do it.

Dr. and Mrs. Charles Campbell, '32, are receiving congratulations on the birth of their second child, Mary Ellen, March 17.

L. L. LeRoy Casey, '39, arrived in Salem last week on a leave of several weeks to be with his wife, the former Dee Dugan, ex-WU. He has been stationed at Rio Hato, Panama Canal Zone, with the US Army Air Corps. Mrs. Casey will join her husband there late in the summer when army quarters have been completed.

Wives of doctors attending the postgraduate session of the University of Oregon medical school have been honored with several affairs. A member of the committee on arrangements for a recent tea was Mrs. Carl Ashley (Annabelle Toole, '33).

Mr. and Mrs. Al Pietila, '36, (Eva Selon) were weekend guests in Salem during the high

school basketball tournament.

Wilmer W. Willis, ex-WU, is teaching the fifth and sixth grades at Calipatria, Calif. He is a graduate of Santa Barbara State teachers' college. Mrs. Willis (Annabelle Cooter, ex-WU) is now visiting her parents in Salem.

The Southern California alumni elected new officers for the year at their February meeting in Los Angeles. The new officers are president, Anna Jo Phares, '35, Altadena; vice-president, Ina Moore Potter, Long Beach; and secretary-treasurer, Margaret Evans.

The next meeting will be held the first Monday in April at Long Beach. All alumni are invited and urged to attend and take an active part in the organization.

April 26 has been set as the date for the wedding of two former Willamette university students, Betty Moser of Tenino, Wash., and Don L. Smith of Rupert, Idaho. Miss Moser is the daughter of Lila Swafford Moser of the class of '05, and Smith graduated with the class of '40. The wedding is to take place in Seattle with Dr. James Milligan officiating.

During the past two years Miss Moser has attended Western Washington College of Education in Bellingham where she received her elementary teaching certificate.

While at Willamette, Smith was senior scholar in sociology and this year began his graduate work at Pendle Hill, Pa., under a scholarship. At present he is enrolled in Garrett Biblical institute in Evanston, Ill., where he is working for an advanced degree.

After the wedding the couple will make their home in Evanston, Ill.

At St. Patrick's tea on Sunday afternoon Helen Frances Peterson, '37, of Hugo, Ore., announced her engagement to Ralph Irving Minter. Miss Peterson is a member of Alpha Phi Alpha sorority and Delta Tau Gamma. She has been teaching at Hugo.

Recently announced is the engagement and forthcoming marriage of Loye Bogardus, ex-WU, to Dr. Garson L. Kahn of Boise. The wedding date will be June 8. The news was told at an informal afternoon party at the home of the bride-elect on Saturday, March 15. Announcements were concealed in tea cakes.

Miss Bogardus was a member of Delta Phi. Dr. Kahn attended the University of Idaho where he was a member of Beta Theta Pi, and is a graduate of the North Pacific Dental college of Portland. The couple will live in Boise where Dr. Kahn is practicing.

Mr. and Mrs. Ronald A. Hulbert, '32, are the parents of a son, Dean Logan, born March 6 in Salem.

Dr. and Mrs. Charles Campbell, '32, are receiving congratulations on the birth of their second child, Mary Ellen, March 17.

L. L. LeRoy Casey, '39, arrived in Salem last week on a leave of several weeks to be with his wife, the former Dee Dugan, ex-WU. He has been stationed at Rio Hato, Panama Canal Zone, with the US Army Air Corps. Mrs. Casey will join her husband there late in the summer when army quarters have been completed.

Wives of doctors attending the postgraduate session of the University of Oregon medical school have been honored with several affairs. A member of the committee on arrangements for a recent tea was Mrs. Carl Ashley (Annabelle Toole, '33).

Mr. and Mrs. Al Pietila, '36, (Eva Selon) were weekend guests in Salem during the high



Mrs. Chester F. Luther, who will entertain at a Fireside Sunday afternoon.

—Cut courtesy Statesman

## NEWS From the ALUMNI

### MARRIAGES

The wedding of Mavis Lucille Morrell to Norris Roland Joyce was performed at 10 a. m. March 22, at the American Lutheran church in Salem. Gladys Windehl was maid of honor and Jay Morrell, brother of the bride and a junior at Willamette, was best man.

After a wedding trip to Mt. Hood and northern points the couple will make their home in Salem. The bride is a graduate of the Eastern State Teachers' college at Madison, S. D., and has been employed in the state offices. Joyce attended the Willamette College of Law.

On March 16 Inez Jackson of The Dalles was married to Dr. John S. Gilhouse, '31. The ceremony took place at The Dalles.

### ENGAGEMENTS

The betrothal of Barbara Espey of Portland, to Bronwyn Williams, '37, was recently announced. The news was revealed at an informal at home at the Espey residence in Portland on Sunday, March 16. No date was set for the wedding.

Mrs. Keith Jones (Virginia Williams, ex-WU) and Mrs. William Bush passed out the announcement scrolls. Willamette friends attending were Mr. and Mrs. Paul H. Hauser Jr., ex-WU, Mr. and Mrs. Talbot Bennett, '38, and George McLeod, '38.

Miss Espey attended the University of Oregon. Williams, a graduate of the College of Law, is a former president of the student body and member of the varsity football team. He is now with the Portland police force.

At St. Patrick's tea on Sunday afternoon Helen Frances Peterson, '37, of Hugo, Ore., announced her engagement to Ralph Irving Minter. Miss Peterson is a member of Alpha Phi Alpha sorority and Delta Tau Gamma. She has been teaching at Hugo.

Recently announced is the engagement and forthcoming marriage of Loye Bogardus, ex-WU, to Dr. Garson L. Kahn of Boise. The wedding date will be June 8. The news was told at an informal afternoon party at the home of the bride-elect on Saturday, March 15. Announcements were concealed in tea cakes.

Miss Bogardus was a member of Delta Phi. Dr. Kahn attended the University of Idaho where he was a member of Beta Theta Pi, and is a graduate of the North Pacific Dental college of Portland. The couple will live in Boise where Dr. Kahn is practicing.

### BIRTHS

Mr. and Mrs. Ronald A. Hulbert, '32, are the parents of a son, Dean Logan, born March 6 in Salem.

Dr. and Mrs. Charles Campbell, '32, are receiving congratulations on the birth of their second child, Mary Ellen, March 17.

### DID YOU KNOW?

L. L. LeRoy Casey, '39, arrived in Salem last week on a leave of several weeks to be with his wife, the former Dee Dugan, ex-WU. He has been stationed at Rio Hato, Panama Canal Zone, with the US Army Air Corps. Mrs. Casey will join her husband there late in the summer when army quarters have been completed.

Wives of doctors attending the postgraduate session of the University of Oregon medical school have been honored with several affairs. A member of the committee on arrangements for a recent tea was Mrs. Carl Ashley (Annabelle Toole, '33).

Mr. and Mrs. Al Pietila, '36, (Eva Selon) were weekend guests in Salem during the high



## Struttin' in Style

By BETTY KELLER

Now Freshman Glee is over For another year, at least There are no more late practices, Class bantering has ceased.

Each class contends, as usual, That the judges did it wrong, But I guess the worthy seniors Hit the right note with their song.

Glee night sees only half the fun Of this unique occasion. For Monday morning all the bets Are paid without evasion.

Last Monday dawned both warm and fair— A perfect day for foolish pranks.

Camera fiends, ne'er out of sight, Caught all who'd joined the losing ranks.

Drum Major Leonard Stein-book Really had appeal, But he must have pinched his winsome pig For all the poor thing did was squeal.

Tuxedo, with shorts and pig tails Would scarcely get Post's o.k. But because she carried it off so well We'll send Nadine a big bouquet.

Ruth Cramer proved that old Collegians Don't have to go to waste. She styled a skirt, cape, and hair bow With the aid of thread and paste.

Long skirts and pink ruffles on one half

Drab-colored school clothes on the other.

Lorraine's lamphshade hat also proves She needs urgent advice from her mother.

A toothless hag was portrayed by Voigt With his flowered smock and fiery hair, And the runners in his silken hose Didn't help him to evade his dare. (Get it?)

"Oh, little Abner!" was Stuart's call Arriving as Daisy Mae. His pretty print dress made him look rather tall And his make-up was somewhat too gay.

Three brand new red heads showed up at school, Connie and Barbara and Betty Lue. They all must have purchased a different brand For their dyes were of varying hue.

Swenson and Famine stunned us By favoring feminine customs. Swede's corset streamlined his figure, And Pete's perfume! Well, now they don't trust him.

A mock May Day coronation was held With Dave Reinhard shimmering in white; From the way that he limped to the platform One would have thought his shoes were too tight.

Serving as Dave's shy attendant Keith wore lace and chiffon. Kent, though, was slightly immodest With only a barrel on.

But by now all the wagers are paid And we're back in the groove once more, With thoughts of the Glee we'll have next year And all of the good times in

At

## Cliff Parkers

you can obtain a complete line of

Gym and Athletic Equipment

Good Haircuts 25c

Ralph's Barber Shop  
264 N. Cottage

## Model Food Market

275 N. High St. Phone 4111  
Free Delivery  
30-Day Account Service  
Catering for Teas, Parties, Luncheon, Etc.

## La Dou's

★ Tasty Sandwiches  
★ Giant Milkshakes

Next to Grand Theatre



## ENTERTAIN AT THE SPA

It's a delightful place for before-theatre dinner, or for after-theatre snacks! Quiet service, tempting food and beverages, prices for young budgets.

## Literary Societies Provide Early Social Activities

By GRACE COVERT

Spring on the campus brings thoughts of sorority and fraternity picnics and dances. Whose orchestra to hire, whether to wear formals or sport dresses and what date to ask becomes the chief topic of sorority bull sessions. Did you ever stop to wonder who took care of the social life at Willamette before the founding of the first sororities and fraternities in 1919?

Delving back into old catalogs we find that the outstanding social organizations were the literary societies such as the Alka Hesperians, Philodotians, Philodotians, Websterians, Adelantes, Chrestomathians and Chrestophilans. Imagine the excitement at Lausanne hall as the girls' best fellows arrived to escort them to an Alka Hesperian picnic in Bush's pasture or to a Philodotian social evening! Wonder if the Chrestomathians, a group of women, and the Chrestophilans, a masculine organization, ever got together for a soda sip.

Probably these groups very adequately provided intellectual stimulus and social life for the campus at that time. And while it is questionable how much of the former our sororities and fraternities provide, it is a safe bet that most of us would not care to return to the days of the Philodotians and the Philodotians for our social life.

### Serious Meetings

The meetings of these groups were much more serious than the characteristic bull sessions of a sorority or fraternity. At their meetings members would read their original essays, orations or poems and at the end of the evening student "censors"

would criticize the selections presented.

Most of the meetings were held on the third floor of Waller hall or in Chresto cottage, which was named for the Chrestomathians and the Chrestophilans.

Have you put off getting glasses because you have wanted a modern rimless style, but were afraid they would break too easily?

Our new SHURSET Ful-Vue mounting is the answer to this problem. It has the style of "rimless" and "frame" strength. Inconspicuous . . . comfortable . . . durable—and economical!

## Morris Optical Co.

444 STATE STREET



Dean Olive M. Dahl, who assisted with plans for the faculty-trustee dinner Wednesday evening.

Between classes... pause and

Turn to Refreshment



YOU TASTE ITS QUALITY

A good way to get the most out of anything is to pause now and then and refresh yourself . . . with ice-cold Coca-Cola. Its taste is delicious. Its after-sense of refreshment is delightful. A short pause for ice-cold Coca-Cola is the refreshing thing to do. So when you pause throughout the day, make it the pause that refreshes with ice-cold Coca-Cola.

Bottled under authority of The Coca-Cola Company by

Gideon Stolz Co., 450 S. Summer

## Willamette University

Liberal Arts - Laws - Music

SALEM, ORE. — FOUNDED FEB. 1, 1842

- Highest Accredited
- Pro-professional Curriculum
- Exceptional Location
- Reasonable Expenses
- Christian—Non Sectarian

"AN OUTSTANDING AMERICAN INSTITUTION"

Bulletin on Request

## EATS

At

## STUBBY'S

Opp. Lausanne

227 S. Winter



## Grey Meet WU On Diamond 1:30 Saturday

### Reserves Schedule Chemawa at 3 p.m.

Some fifteen Willamette Bearcat bat welders will learn how it feels to be "on the inside looking out" tomorrow afternoon when Spec Keene takes his hustling crew inside the walls of the Oregon State Penitentiary for their 1941 diamond debut against George Alexander's phison Greys.

Though Spec has chosen to remain silent about a complete starting lineup until after today's practice session, he has indicated several horseshoe chasers who will almost certainly be on the field when action starts.

Veteran mask-man Jimmy Robertson, who is now fully recovered from a late season basketball injury, is a definite starter behind the plate. Laca daical Joe Murray will probably guard first base and Johnny Kolb at shortstop and Clint Cameron at third are certain to open the ball game. Either Bill Belcher or Bobby Daggett will take over the second base chores.

George Hochstetler is Spec's choice in left field and Gene Stewart has first call on the center field pastures. Right field still remains a question with Ward Walker, Glen Stewart, Pat White, Neil Owens and Don Barnick all candidates for the starting berth.

Though a starting hurler has not yet been named, Jack Richards, Hal MacAbee, Earl Toolson, and George Kenoska are almost certain to accompany the team to the prison.

Bearcat diamond aspirants who do not journey with Spec to the penitentiary are scheduled to meet Bunny Bennett's Chemawa Indians on Sweetland field at 3 p. m.

## Battle for Berths On Bearcat Nine

### Many Positions Still Wide Open; Seven Lettermen Among Missing; Spec Looks to Freshman Hurlers

Mix one part good hitter, with one good throwing arm, and stir in a generous amount of fire and spirit and you have a ball player with the qualities which Spec Keene is looking for this week as he prepares to thin the ranks of some 25 aspiring horseshoe chasers who have been working out under the watchful eye of the veteran diamond mentor.

Until 15 players who measure up to the prescribed formula have been unearthed Keene says there is no definite word forthcoming as to the squad which will carry Willamette's colors through the coming collegiate diamond campaign. According to Spec, a majority of the berths on the 1941 model of the Bearcat baseball machine are still wide open and waiting for the right occupants.

#### Battle for First

It appears probable that Jimmy Robertson, smooth veteran backstop of the 'Cat crew (will not be forced to serve another season of iron-man duty, as several likely looking receivers are competing for the vacant relief position. Those working behind the plate, besides Jimmy, are Bob Miller, and Frank Rierson. Giving "Hangman" Joe Murray a warm battle for the first base position are Jack Steiger and Art Baird. Baird may oust Murray if the former continues hitting at the pace he has been setting this week.

A wide open argument ensues between second-sackers Bobby Daggett and Bill Belcher over the duties of patrolling the key-stone area. Belcher's stick-work gives him a slight edge at present.

#### Kolb at Third Again

Spec, who for several years has harbored a secret longing to see Johnny Kolb covert in the role of a short-stop, recently moved the reliable three-sport veteran from his old position at third base, leaving the hot-corner position to Clint Cameron who has received a temporary nod over Bill Whitmore and Orville Ragsdale, other candidates for the third sack.

Only returning outfielder is Letterman Gene Stewart who will probably patrol left field again this season. Others who have been working in the outer garden are Glen Stewart, Pat White, Neil Owens, Don Barnick, and George Hochstetler, ex-Salem star.

Seeking to replace Bob White, 10-game winner last year, Spec has been giving close attention to the offerings of hurlers Earl Toolson, Bill Walden, Jack Richards, Ed Tenoska, Dick Kerns, and returning letterman Hal MacAbee.

**Southpaws Among Freshmen**  
Among the five freshmen

Tennis Courts Are for  
Students Use Only; Outside  
'Poachers' Should Be Ousted

## Saturday's Heroes

By CLIFF STEWART

Harold McAbee, veteran Bearcat pitcher, learned to play baseball almost as soon as he learned to walk. His father, who had played ball in the Texas league, started teaching young Hal to pitch before he entered school.

Mac pitched for the Phoenix, Oregon, high baseball team for four years, for three of which he was captain of the team. In his senior year he pitched the Phoenix team to a county championship by winning 10 and losing 2 in 12 starts. In that year he averaged 15 strike-outs per game.

Hal also played basketball during his last two years of high school and was captain of the Phoenix five his senior year.

Being interested in journalism while in high school, he was on the staff of both the paper and the year book. He served for a year as sports editor of the school paper.

Mac is Spec's only returning letterman pitcher. The loss of Bob White from last year's nine leaves a big pair of shoes to be filled and Mac, playing his third year of ball for the 'Cats, has a big job ahead of him.

Including the summer ball that he plays in the Southern Oregon league, Hal has won 28 and lost 7 games in the last three years. Being a curve-ball pitcher he uses his head while on the mound and depends on the team for support.

Since coming to Willamette he pitched his best ball game in his freshman year when he shut Whitman out by a score of 4-0.

In recognition of the contribution he has made to Willamette athletics, we place Harold McAbee among our Saturday's Heroes.

chuckers are two southpaws, Jack Richards and Dick Kerns. Toolson, who has had several pro offers since "graduating" from the Detroit baseball school, and Richards who made an excellent record in the Portland prep league and in semi-pro play are expected to be mainstays of the mound staff.

Besides missing Bob White this year, the Bearcats will be without the services of first-baseman, Ollie Williams, second-sacker, Lee Shinn, shortstop, Al Walden, and outfielders Dwight Catherwood and Derb Southard, all lettermen who failed to return to school.

## Tennis Ladder To Determine 'Cat Net Squad

With four tentative matches scheduled, varsity tennis will swing into competition the last week in April.

Practice has already begun, and a ladder has been drawn up, with George Gutekunst in the number one spot at the present writing. Others on the ladder include: Howard Eberly, Wayne Sturdivant, Wayne Carkins, George Rossman, Don Wilson, Robert Woldt, Robert Stephy, Gil Leiser, Robert Medley, Kenneth Smith, Norman Shaw.

Only three lettermen have returned from last year's strong aggregation, Howard Eberly, George Gutekunst, and Sumner Gallagher. It is doubtful as yet if Gallagher will participate. Bud Gilmore, number one man of last year's squad, is not in school this semester, and his services will be sorely missed. Coach Lestle Sparks says that at no time during the season will there be a definite squad, and members on the ladder are always subject to challenge, and must defend their position at least once a week.

Sparks also plans to have extensive intro-mural competition beginning about the first of May.

Two leagues will be formed, one composed of students who have had previous experience, but are not on the varsity, and another of students who have never played before. Aside from adding another sport to intramural competition, physical credit will also be given for participation.

The four matches tentatively scheduled are, Linfield, Pacific, Reed College, and Multnomah Athletic Club of Portland.

# SPORTS

GIL LIESER, Editor

## In The Sportlight

With GIL LIESER

With warm spring days back again and tennis team hopefuls and players just out for the fun of playing crowding Willamette's limited tennis facilities it is this writer's opinion that some definite steps should be taken to remedy the existing situation which finds Salem players and high school students in particular competing on the courts while large numbers of our own students camp on the sidelines awaiting an opportunity to get a vacant court.

Four courts of questionable quality are certainly inadequate to meet the needs of a tennis-minded student body of well over 800 but they could be made to suffice if they were maintained for the use of university students alone. It is recognized that many Salem people do not realize that the WU courts are equivalent of private courts and intended only for the use of students. These people would go elsewhere if made aware of this fact.

But there is another large element that crowd our courts who know full well they have no business using them while students wait, as evidenced by the fact that signs posted in the past were torn down as quickly as they were put up.

**WU Students Pay for Upkeep While Outsiders Crowd Courts**

Since Willamette's courts are maintained by the university each student contributes a certain percentage towards their upkeep. THE OUTSIDE PUBLIC CONTRIBUTES NOT ONE RED CENT. Yet this fact does not prevent outsiders from taking the attitude that they are entitled to use the courts whenever they feel so inclined even during the busy hours of the afternoon when dozens of students are unable to find courts to play on.

The Salem public supports the upkeep of the Olinger courts with taxes, and if these courts are in as bad condition as it is claimed, the tennis club should organize and take steps to see that some of their tax money is used to improve the courts. Willamette students should certainly not be penalized because the Olinger courts are unfit for public play.

**Solution of Problem Rests With Students**

Since signs have proven of little value in keeping outsiders off the courts the only remedy for the existing situation rests directly with Willamette students who use the courts.

Lee Sparks, maestro of the Bearcat tennis clan, suggests that all tennis players cooperate in an effort to discourage outsiders from encroaching on the rights of university players by asserting themselves whenever outsiders are using courts while Willamette students are waiting on the sidelines.

As long as only a minority of the students uphold their rights and demand that outsiders vacate courts when Willamette players are waiting no lasting results will be accomplished, and the only result will be continual bickering and arguments. If university tennis players want to cut down the crowded conditions on the courts which they pay for the right to use they must band together and act.

Telephone 8594  
'PRINTING OF DISTINCTION'  
**KRAPPS & LONG**  
PRINTERS  
370 1/2 State St. Salem, Ore.

**travel**  
ON  
**UNION PACIFIC**  
**TRAINS**  
SAFE - FAST  
COMFORTABLE  
ECONOMICAL  
• LOW-COST MEALS  
• AIR-CONDITIONED COACHES AND SLEEPERS  
• CONVENIENT SERVICE  
• FREE PILLOWS AND PORTER SERVICE IN COACHES  
For information as to fares and rates contact nearest agent.  
**UNION PACIFIC**  
RAILROAD  
Read of the "exclusives and the challenges"

every opportunity inform the outside public, whether high school students or adults, that the courts are for the exclusive use of Willamette players and other players are not welcome. Sparks Suggests

**Court Rules**  
Several simple court rules were suggested by Les Sparks yesterday to give more students an opportunity to participate in tennis activity. It was suggested that students observe the courtesy rule which is enforced on courts in larger cities; that of playing only one set of singles at a time before relinquishing the court or doubling up with others. Exceptions must be made to this rule in the case of matches involving players competing on the tennis team ladder.

Sparks also stated that it would be appreciated if beginners would use the courts during the morning gym period hours whenever possible so that courts may be free during part of the afternoon for matches between players on the men's and women's tennis ladders.

Observance of these few suggestions should serve to relieve some of the congestion of the past and make the courts available to more student players.

## Gallagher, Eberly Named on NW Conference All-Star Team

west championship casaba crew and one each from College of Puget Sound, Pacific and Linfield were named to the official 1941 all-Northwest conference basketball team, Whitman Coach R. V. Borleske, president of the

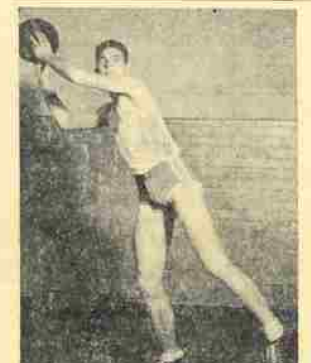

Sumner Gallagher, sharpshoot-Bearcat forward, who, with his teammate Howard Eberly, was nominated to the official all-Northwest conference hoop team, has another year of basketball competition at Willamette ahead of him.

## WU Tennis Women Plan Collegiate Net Competition

Women's varsity tennis has now begun, and a ladder has been posted in the lobby of the gymnasium.

This is the only varsity sport that women compete in, so the interest is very keen, and competition is stiff. A series of matches with neighboring schools are being lined up, and it is expected that a full schedule will have been arranged by the last of April.

Women's tennis will be governed in much the same way that men's are, that is, the players on the ladder are always subject to challenge, and must defend their position at least once a week. Barbara Ferguson is now in the top spot on the ladder, supported by Helen Acheson and Margaret Hughell in the two and three slots. Other contestants on the ladder are: Phyllis Gueffroy, Frances Whitaker, Barbara Viesko, Margaret Wright, Vivian Lucas, Dorothea Greenwood, Zoe Fretz, Hazel Magee, and Jan Johnson.

## School PRINTING

is one of  
Our Specialities

Just  
Phone  
**9101**

**Statesman**  
Publishing Company  
215 South Commercial St.

State Prison Greys to  
Entertain 'Cats Saturday  
In Diamond Curtain Raiser

## W A A

By MARJORIE HERR

Now that the unbelievable hours, the banner-tugging and splash parties of Freshman Glee are over until it's time next year to "Smile-2-3-4," we can all settle down to the routine business of attending classes once more. But why not supplement the drudgery of school work with some healthful and enjoyable recreation?

Every Willamette girl, whether a WAA member or not, is invited to participate in the spring sports: tennis, archery, softball, hiking and biking. Sign up in Eaton or the gym now for tennis and archery. Points for hiking and biking may be turned in to Reeve Schmidt at any time.

Bowling and skating points must be reported by the end of next week, so if you need one more line or a few more spills to complete the required number of hours, finish them up and report the bowling to Zoe Fretz, and the skating to Pearl Bendiksen.

According to the social calendar there's food ahead for new and old members of WAA. The annual banquet will be held April 17, and the Tin Can breakfast on May 27. Watch for further announcements about both of these events.

league coaches' association, announced this week.

On the first team were: forwards—Norm Walker, CPS, and Sumner Gallagher, Willamette; center—Howard Eberly, Willamette; guards—Truman Osburn, Pacific, and Dick Gronquist, Linfield.

On the second team, picked by vote of the coaches, were Hansen, Linfield, and Cross, CPS, forwards; Husby, Whitman, center; Kolb, Willamette, and Alderson, College of Idaho, guards.

Honorable mention: Roberts and Kretchmar, Whitman; G. Jungling and Frazier, Linfield; Van Camp, CPS; Haller, Pacific; Sherman and Dietrick, College of Idaho.

Eberly has completed his hoop career at Willamette, but Gallagher has another year of competition left with the Bearcat club.

## Meets Tuesday

The executive council of the ASWU will hold a meeting next Tuesday. One of the purposes of the meeting will be to conclude several matters of business before Graduate Manager Lestle Sparks leaves on an Eastern trip.

## ATTENTION WALLFLOWERS!

The place to make new friends is at the dance. . . . Learn how to cut the rug in proper style!

- EASY LESSONS!
- EXPERT TEACHERS!
- NEW DANCE STEPS!

Reasonable Rates for College Students.  
**Billings & Armstrong**  
317 Court St. Phone 3555



## DRY CLEANING

- Safe
- Sanitary
- Odorless

**WEIDER'S**  
**Salem Laundry**  
**Co.**

263 S. High St.  
Phone 9125

## "How About A Daily Or A Twice Weekly?"

"SORRY, JOE COLLEGE AND BETTY CO-ED, NOT THIS YEAR."

"WELL OF ALL THINGS, here we pay \$10 a semester student fees and only get the Collegian when the staff feels like working. It's not honest."

SORRY, JOE AND BETTY,  
YOU BET WE'RE SORRY  
BUT YOU SEE . . .

IT'S LIKE THIS. Your student fees don't anywhere near pay for the expense (over and above elbow grease and brain fever) of issuing the COLLEGIAN. They tell us down town that the real buying spree for spring hasn't started yet, but you and I know that the Dean insists that the women wear stockings to class and that this early spring weather makes us wear sweaters and coats, not to mention the things underneath (such as Miller's, Bishop's, and oh, you know the other COLLEGIAN advertisers sell) and we know too that most of us, without thinking, constantly buy from these merchants whose names we see in the COLLEGIAN.

BUT WE MUST TELL THEM we see their advertisements. They have to know just where their money is going and we don't blame them, so when you spend it with Collegian advertisers and tell them you are from Willamette, you might mention that you saw their ad in the COLLEGIAN!

So---- JOE COLLEGE and BETTY CO-ED when you go skating at the Salem Ice Arena, or buy a cone at the Big Dipper, mention their ad. That will make everybody very happy.

If you will do this, the COLLEGIAN will be as dependable as Gibraltar--and next year, WHO KNOWS? We might have a twice weekly!!!