

SALEM PUBLIC LIBRARY
SALEM, OREGON

WITHDRAWN



Ex Libris

Wendell
Gibson







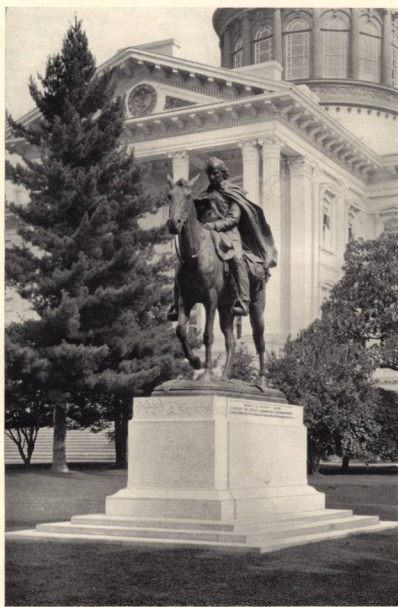

Willamette University Library
Salem, Oregon

Wallulah 1929

A record in copy
and picture of
the activities of
the college year
1928-1929 at
Willamette
University

SALEM PUBLIC LIBRARY
SALEM, OREGON

Foreword

Since the Ideals of Willamette are the embodiment of Chivalry, an effort has been made in this book to repicture briefly the characteristics of that epoch ~ ~

In Memoriam

Mr. J. W. Day
 Rev. James Lisle
 W. T. Alderson '89
 Paul H. Buckley '26
 Dorothy Fisher '28
 Richmond Kelly '78
 Susan McKinney '67
 Walter Nydegger '24

10-24-69, gift of William Austin
 Sept. 1934 - W. Austin
 Collection 7



Dedication

Ernest C. Richards
Whose kindly
personality, ready
helpfulness, and
ceaseless striving
for perfection in all
tasks has meant
much in the lives
of his students.

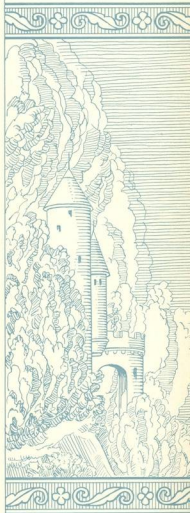



---UNITED BROWN ROBERTSON CO., INC., N. Y.

Book One



Book 10



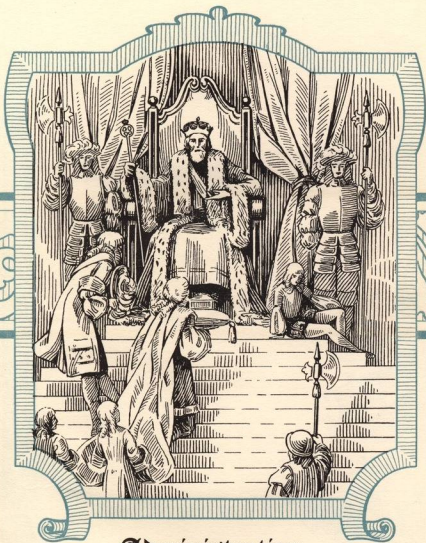

Administration

Walluloh 1929

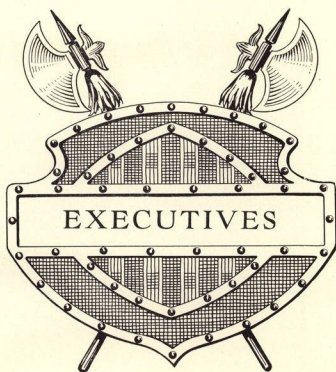



CARL GREGG DONEY, PH.D.
President of Willamette University

President's Message



ANYONE may write a book. It may be a history, an arithmetic, an autobiography; every realm of knowledge or imagination invites him who has the itch for writing. But only students of Wallulah may write a Wallulah; the field belongs to them alone. Even George Bernard Shaw would have to matriculate and be elected before he could get a desk in the editorial sanctum of Waller Hall.

Still further, every normal person can read understandingly everything that is written—Einstein, and possibly Kant, excepted—from Chaucer to Will Rogers. But the Wallulah demands of the reader an esoteric quality which is created nowhere except upon the Willamette campus. The book is cryptic, mysterious, allusive; only the initiates can spell out the content of its words and pictures. Like a child, it belongs to those who gave it being.

Still further—a second time—those who have received the inner illumination are incomplete and undone without this volume. It is the complement of their natures, the satisfaction of a want, which in default of the book, would become that terrible “long-felt want.”

So the Wallulah is unique, native, *sui generis*; it has its incontestable mission; with smiling confidence it meets a waiting world to waken memory, warm the heart, evoke the chuckle, and tincture life with youth's elixir.

Carl F. Dwyer.



FRANK M. ERICKSON, A. M.
Dean of the College of Liberal Arts

The College of Liberal Arts

THE College of Liberal Arts is an ancient institution which in the course of centuries has had its ups and downs. As new interests have arisen, they have made inroads on the materials and purposes of the humanistic program; yet in each case the vital humanistic spirit of the earlier period has reasserted itself, has assimilated the new and remained essentially true to its purpose; and on the whole it has undergone surprisingly little change in so long a period.

Although in our own day industry had prejudiced us against the liberal arts, the so-called useless learning, a reaction has come. We realize that the professional man, quite as much as any other, needs a liberal education; and the best professional schools are requiring such a course as a condition of entrance.

In this scientific and mechanical age, we feel the need of an education which sets a true appraisal of life and gives familiarity and sympathy with the workings of the human spirit.



ROY R. HEWITT, A.M., LL.B.
Dean of the College of Law

The College of Law

WILLAMETTE University College of Law was founded in 1883. It has a worthy and enviable reputation. Its graduates have attained recognition not only in the legal profession, but in business and public life. Their achievements are interwoven with the development of the West. The College has constantly striven to give men and women the best possible training in the law and to inculcate in them the highest ideals of their profession with the view that they may honestly and satisfactorily represent their clients and make a substantial and definite contribution to the improvement of social and political conditions.

The College constantly keeps abreast of the times. Its staff of instructors is composed of a personnel of outstanding quality. The student body consists of men and women who are able and receptive. The established high quality of the service of the College is assured for the future.



EMERY W. HOBSON
Director of the School of Music

The School of Music

MUSIC is the youngest of the arts, the language of the moods and the emotions. It has long been recognized that without the parallel development of the spiritual side of man's nature physical and material prosperity avail nothing. The University has for some time recognized the educational value of music and has made this department of high standing which affords the student a thorough technical training and develops an artistic appreciation of the best in music.

GEORGE O. OLIVER, A.M., B.D.
Vice President

A.B., A.M., Willamette University; B.D., Kimball School of Theology.



OLIVER



SAVAGE

NELSON S. SAVAGE
Business Secretary

RUSSELL A. McCULLY, B.S.
Registrar

B.S., in Education, Oregon State Agricultural College.



McCULLY

Board of Trustees

OFFICERS

| | | | | | | | | | | |
|-----------------------|---|---|---|---|---|---|---|---|---|----------------|
| <i>President</i> | - | - | - | - | - | - | - | - | - | B. L. STEEVES |
| <i>Vice President</i> | - | - | - | - | - | - | - | - | - | L. T. REYNOLDS |
| <i>Secretary</i> | - | - | - | - | - | - | - | - | - | A. A. LEE |
| <i>Treasurer</i> | - | - | - | - | - | - | - | - | - | A. N. BUSH |

TRUSTEES

| | | | | | | | | | | | |
|--------------------|---|---|---|---|-----------------|---------------------|---|---|---|---|--------------------|
| E. T. BARNES | - | - | - | - | Salem, Ore. | W. T. RIGBY | - | - | - | - | Salem, Ore. |
| J. H. BOOTH | - | - | - | - | Portland, Ore. | ARLIE WALKER | - | - | - | - | McMinnville, Ore. |
| W. C. CULBERTSON | - | - | - | - | Portland, Ore. | ROY BOOTH | - | - | - | - | Eugene, Ore. |
| M. C. FINDLEY | - | - | - | - | Salem, Ore. | C. H. WHITE | - | - | - | - | Portland, Ore. |
| A. A. SCHRAMM | - | - | - | - | Salem, Ore. | NEIL ZIMMERMAN | - | - | - | - | Portland, Ore. |
| A. L. HOWARTH | - | - | - | - | Portland, Ore. | TRUMAN COLLINS | - | - | - | - | Portland, Ore. |
| R. J. HENDRICKS | - | - | - | - | Salem, Ore. | I. H. VAN WINKLE | - | - | - | - | Salem, Ore. |
| BISHOP TITUS LOWE | - | - | - | - | Portland, Ore. | R. A. BOOTH | - | - | - | - | Eugene, Ore. |
| T. B. KAY | - | - | - | - | Salem, Ore. | W. S. GORDON | - | - | - | - | Portland, Ore. |
| A. A. LEE | - | - | - | - | Salem, Ore. | W. W. YOUNGSON | - | - | - | - | Portland, Ore. |
| MISS BERTHA MOORES | - | - | - | - | Portland, Ore. | J. T. ABBETT | - | - | - | - | Portland, Ore. |
| P. B. WALLACE | - | - | - | - | Salem, Ore. | D. H. LEECH | - | - | - | - | Albany, Ore. |
| G. F. JOHNSON | - | - | - | - | Portland, Ore. | A. S. HISEY | - | - | - | - | Salem, Ore. |
| PHIL METSCHAN | - | - | - | - | Portland, Ore. | F. C. TAYLOR | - | - | - | - | Salem, Ore. |
| L. L. MANN | - | - | - | - | Pendleton, Ore. | G. E. HUNT | - | - | - | - | Spokane, Wash. |
| L. T. REYNOLDS | - | - | - | - | Salem, Ore. | T. W. JEFFRY | - | - | - | - | Spokane, Wash. |
| E. L. WELLS | - | - | - | - | Portland, Ore. | WILBERT DOWSON | - | - | - | - | Portland, Ore. |
| J. W. DAY | - | - | - | - | Portland, Ore. | MRS. MAE LAUTERMAN | - | - | - | - | Salem, Ore. |
| C. P. BISHOP | - | - | - | - | Salem, Ore. | MRS. FRANK SNEDECOR | - | - | - | - | Salem, Ore. |
| E. S. COLLINS | - | - | - | - | Portland, Ore. | J. O. STEARNS, JR. | - | - | - | - | Portland, Ore. |
| B. I. STEEVES | - | - | - | - | Salem, Ore. | S. H. CHANEY | - | - | - | - | Eugene, Ore. |
| A. M. SMITH | - | - | - | - | Portland, Ore. | M. A. MARCY | - | - | - | - | Forest Grove, Ore. |
| C. B. MOORES | - | - | - | - | Portland, Ore. | W. B. YOUNG | - | - | - | - | Walla Walla, Wash. |
| C. G. DONEY | - | - | - | - | Salem, Ore. | F. N. NORTON | - | - | - | - | Kennewick, Wash. |
| C. B. HARRISON | - | - | - | - | Portland, Ore. | C. F. BORG | - | - | - | - | Pateros, Wash. |
| MERTON DE LONG | - | - | - | - | Portland, Ore. | H. P. NELSON | - | - | - | - | Portland, Ore. |

Wailuh 1929

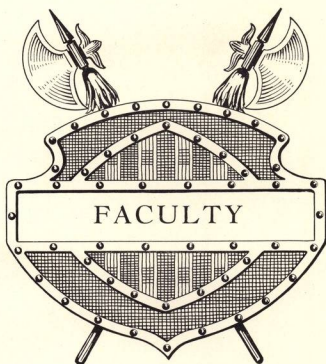



MATTHEWS

RICHARDS

JOHNSON

SHERMAN

JAMES T. MATTHEWS, A.M.

A.B., A.M., Willamette University; Graduate Student, University of California and University of Washington.

Professor of Mathematics, 1893—

ERNEST C. RICHARDS, A.M.

Ph.B., A.M., Morningside College; Graduate Student, Boston University and University of California.

Secretary of Education, 1916-1920

Professor of Rhetoric, 1920—

CHARLES H. JOHNSON, Ph.D.

A.B., A.M., Wabash College; Ph.D., Cornell University.

Professor of Chemistry, 1928—

CHARLES L. SHERMAN, Ph.D., Pd.D.

Ph.B., Upper Iowa University; Pd.M., Ph.D., Pd.D., New York University; Helen Gould Fellow in Education, New York University School of Pedagogy.

Professor of Social Science and Education, 1914-1915

Professor of Philosophy and Education, 1915—



VAZAKAS

PRESCOTT

FRANKLIN

GATKE

ROBERT M. GATKE, Ph.D., B.D.

A.B., A.M., Willamette University; B.D., Kimball School of Theology; Fellow in History, Willamette University, 1919-1920; Fellow in History, American University, 1923-1925; Ph.D., American University.

Instructor in History, 1920-1921
Assistant Professor of History, 1921-1925
Associate Professor of History and Political Science, 1925—

FRANK G. FRANKLIN, Ph.D.

B.L., Cornell University; Ph.D., University of Chicago; Graduate Scholarship, University of Nebraska.

Professor of Social Science, 1918-1921
Professor of Library Science, 1921—

GERALD W. PRESCOTT, Ph.D.

A.B., University of Oregon; A.M., Ph.D., University of Iowa.

Associate Professor of Biology, 1928—

ALEXANDER A. VAZAKAS, Ph.D.

A.B., New York University; A.M., Columbia University; Ph.D., University of Chicago; Fellow, University of Chicago; Graduate Student, University of Paris.

Professor of Modern Languages, 1927—



LOCKENOUR

LATIMER

DODD

KIRK

ROY M. LOCKENOUR, LL.M.

A.B., LL.B., Washburn College; J.D., LL.M.,
Northwestern University.

Professor of Law, 1928—

LOIS E. LATIMER, A.M.

B.S., in Home Economics, Milwaukee-Downer
College; A.M., Columbia University.

Professor of Home Economics, 1924—

ALICE H. DODD

Three Years' Research Work in Egypt, India,
Palestine, and Italy.

Instructor in Art History, 1915—

WILLIAM E. KIRK, A.M.

A.B., A.M., University of Nebraska; Graduate
Student, Columbia University and Univer-
sity of Chicago.

Professor of English, 1907-1911

*Professor of Ancient Languages, 1906-1907, 1911-
1913, 1915—*



HAWORTH

CURREY

McGILL

LAUGHLIN

SCEVA B. LAUGHLIN, PH.D.

A.B., A.M., Penn College; A.M., Haverford College; Ph.D., State University of Iowa; Graduate Student, Harvard University and University of Chicago.

Professor of Economics and Sociology, 1923—

WINIFRED MCGILL, A.M.

A.B., McGill University; A.M., University of Washington.

Instructor in English, 1924—

ALIDA G. CURREY, B.S.

B.S., New York State College for Teachers; Graduate Student, Cornell University; Physiotherapy Aide, Reconstruction Department, Walter Reed General Hospital.

Director of Physical Education for Women, 1926—

CHARLES C. HAWORTH, A.B.

A.B., Penn College.

Instructor in Spanish, 1927—



KOHLER

MOORE

HALL

LEAMER

HENRY C. KOHLER, PH.D.

B.S., in Education, A.M., Ph.D., Ohio State University; Graduate Student, Harvard University and University of Chicago.

Professor of English Literature, 1926—

WILLIS S. MOORE, LL.B.

LL.B., Northwestern University.

Professor of Real Property, 1922—

JOHN O. HALL, PH.D., LL.D.

A.B., A.M., University of Denver; Ph.D., Columbia University; LL.D., Research University; Graduate Student, University of Chicago and University of Minnesota.

Professor of Social Science, 1915-1918

Professor of Public Speaking, 1926—

FRANK D. LEAMER, M.S.

A.B., Morningside College; M.S., University of Iowa.

Professor of Physics, 1928—



ROBERTS

DAHL

DeNISE

SPARKS

LESTLE J. SPARKS, A.B.

A.B., Willamette University; Graduate Student,
University of California and New York
University.

Assistant Professor of Physical Education, 1926—

EDITH DeNISE, A.M.

A.B., Lake Forest College; A.M., University of
Chicago; Graduate Student in Paris, Leip-
zig, and Bryn Mawr College.

Assistant Professor of Modern Languages, 1924—

OLIVE M. DAHL, A.M.

A.B., University of North Dakota; A.M., Wesley
College; Graduate Student, Columbia Uni-
versity.

*Dean of Women and Assistant Professor of German,
1927—*

T. S. ROBERTS

Piano with Dr. Adam Geibel; Organ with Dr.
D. D. Wood.

Instructor in Pipe Organ, 1919—



INMAN

MELTON

PIERCE

KEENE

C. M. INMAN, LL.B.

LL.B., Willamette University.

Professor of Oregon Law and Probate Law, 1908—

FRANCES V. MELTON, M.M.

Graduate Illinois Woman's College and Illinois College of Music; M.M., Illinois Woman's College; Student of Piano, Wm. H. Sherwood, Chicago; Wager Swayne and Harold Bauer, Paris; Severin Eisenberger, Berlin; Theodor Leschetzky, Vienna; Student of Theory, Emil Swartz, Paris.

Director and Professor of Piano and Theory, 1924—

GENEVIEVE PIERCE, A.M.

A.B., Grand Island College; A.M., University of Chicago.

Instructor in Latin and English, 1928—

ROY KEENE, B.S.

B.S., Oregon State Agricultural College.

Director of Athletics and Professor of Physical Education, 1926—



MONK

MONK

MACHIRRON

CLARK

W. HERMAN CLARK, A.M.

A.B., A.M., Willamette University; Graduate
Student, University of Washington.

Assistant Professor of Chemistry, 1923—

HELEN MACHIRRON

Graduate of American Conservatory of Music.

Assistant Instructor in Piano and Theory, 1928—

MRS. CECIL R. MONK, A.B.

A.B., Nebraska Wesleyan University.

Assistant Instructor in Mathematics, 1928—

CECIL R. MONK, M.S.

A.B., Nebraska Wesleyan University; M.S., Uni-
versity of Illinois.

Professor of Biology, 1927—



ALDEN

CHAPIN

SMITH

McCORMICK

KELLS

GEORGE H. ALDEN, Ph.D.

B.S., Carlton College; A.B., Harvard University;
Ph.D., University of Wisconsin; Fellow in
History, University of Chicago and Univer-
sity of Wisconsin.

*Dean, 1914-1925; Acting President, 1914-1915
and 1924-1925; The E.E. Upmeyer Professor
of History, 1915—*

LELAND T. CHAPIN, A.B.

A.B., Willamette University; Ling Nan Univer-
sity, 1925-1928.

Instructor in Public Speaking, 1928—

RAY L. SMITH, LL.B.

A.B., LL.B., Willamette University; LL.B., Yale
University.

*Professor of Constitutional Law and Municipal
Corporations, 1921—*

JOHN D. McCORMICK, A.M., B.D., D.D.

A.B., A.M., D.D., Hamline University; B.D.,
Drew Theological Seminary; Graduate
Student, University of Chicago.

Professor of Bible, 1922—

CLAUDE A. KELLS, B.H.

B.H., Springfield Y.M.C.A. College.

** Instructor in Association Science, 1921—*

WILLIAM W. GRAHAM

Royal High School of Berlin, nine and one-half
years; Student Joachim and Martian.

Professor of Violin, 1921—



BETTS
ALLEN

PETERS
FAIRBANKS

SANDERS
REID

LANE
LISLE

FELLOWS
SWAFFORD

WELCH
HALL

KECK
CLANFIELD

Student Assistants

| | | | | | | | | | |
|--------------------|---|---|---|---|---|---|---|---|----------------------|
| ELSIE ALLEN | - | - | - | - | - | - | - | - | Religion |
| REEVE BETTS | - | - | - | - | - | - | - | - | Zoology |
| MARY CLANFIELD | - | - | - | - | - | - | - | - | Political Science |
| GEORGIA FAIRBANKS | - | - | - | - | - | - | - | - | English History |
| FRANCES FELLOWS | - | - | - | - | - | - | - | - | Latin |
| RUTH MARGARET HALL | - | - | - | - | - | - | - | - | Literature |
| WENDELL KECK | - | - | - | - | - | - | - | - | Rhetoric |
| ALICE LANE | - | - | - | - | - | - | - | - | American History |
| ESTHER LISLE | - | - | - | - | - | - | - | - | Sociology, Economics |
| DOROTHY PETERS | - | - | - | - | - | - | - | - | Home Economics |
| CURTIS REID | - | - | - | - | - | - | - | - | Physics |
| LELA BELL SANDERS | - | - | - | - | - | - | - | - | French |
| WILBURN SWAFFORD | - | - | - | - | - | - | - | - | Chemistry |
| BEULAH WELCH | - | - | - | - | - | - | - | - | Biology |



---COURTESY BROWN ROBERTSON CO., INC., N. Y.

Book Two



Book Two





Classes

Walluloh 1929

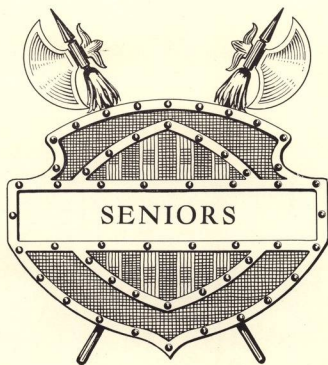

Senior Committees

CAP AND GOWN

ESTHER LISLE

FRANK GIROD

KENNETH VANNICE

COMMENCEMENT

NEIL BROWN

REEVE BETTS

RUTH MARGARET HALL

BUNEVA CULBERTSON

ELMA WHITE

ANNOUNCEMENTS

LELA BELL SANDERS

BERNICE JACKSON

LYLOY HARDER

RINGS

NELL BRUNEAU

ANNA MARY MCKINLEY

GIFT

IVAN WHITE

BEATRICE LOCKHART

CAROL PRATT

DORTHA PETERS

DOROTHY FERRIER

FRESHMAN GLEE

| | | | | | | | | | | |
|----------|---|---|---|---|---|---|---|---|---|-------------------|
| Words | - | - | - | - | - | - | - | - | - | LELA BELL SANDERS |
| Director | - | - | - | - | - | - | - | - | - | WILLIS HATHAWAY |
| Music | - | - | - | - | - | - | - | - | - | DOROTHY FERRIER |
| Music | - | - | - | - | - | - | - | - | - | DORIS PHENICIE |



WHITE

CLANFIELD

BRUNEAU

HARDER

Senior Officers

FIRST SEMESTER

| | | | | | | | | | |
|----------------|---|---|---|---|-----------------------|---|---|---|--------------------|
| IVAN WHITE | - | - | - | - | <i>President</i> | - | - | - | DONALD GRANT |
| MARY CLANFIELD | - | - | - | - | <i>Vice President</i> | - | - | - | ANNA MARY MCKINLEY |
| NELL BRUNEAU | - | - | - | - | <i>Secretary</i> | - | - | - | BERNICE JACKSON |
| LYOYD HARDER | - | - | - | - | <i>Treasurer</i> | - | - | - | FRANK GIROD |

SECOND SEMESTER



GRANT

MCKINLEY

JACKSON

GIROD



FARWELL BOOTH

Law

Silverton, Oregon

DOROTHY BRANT

History

Salem, Oregon

TRYGVE BRAUTI

Mathematics

Toledo, Oregon

Alpha Psi Delta,

NEIL BROWN

Mathematics

Salem, Oregon

Alpha Psi Delta, Member at Large (4); O.S.C. (1); Collegian, Exchange Editor (2); "Master Builder" (3); Orchestra (4); Honor Code Committee (4); Interclass Debate (4).

NELL BRUNEAU

Psychology and Philosophy

Reubens, Idaho

Delta Phi, Vice President (3), Inter-sorority Council (3, 4); Morningside College (2); Chrestomathean, Second Vice President (4), Hostess (3); Women's Glee Club; Classical Club (1); Class Secretary (4); Class Orchestra (1, 3, 4); Class Basketball (4); Collegian (1, 3, 4).

MAIDA CALDWELL

History

Salem, Oregon

Daleth Teth Gimd; Classical Club, Secretary (2); Clonian, Treasurer (3), Social Chairman (3); Class Basketball (3, 4).

MARY LOUISE AIKEN

Spanish and French

Salem, Oregon

Beta Chi, Treasurer (4); Adelante, Treasurer (3); Beta Chi Alpha; Coffee House; Women's Athletic Association; Class Vice President (2); Class Basketball (1, 2, 3); Walluloh (2, 3); Collegian (1, 2, 4), Society Editor (4); Editor Willamette Handbook (4).

FRANK ALFRED

Law

Silverton, Oregon

Alpha Psi Delta, Vice President (3), President (4); Theta Alpha Phi; President (3); Delta Theta Phi; Blue Key; Philodorian; Men's Glee Club (2, 3); "The Intimate Strangers"; "The Importance of Being Ernest"; "The Twelve Pound Look"; "The Master Builder"; "Candida".

DONALD ALLISON

Law

Salem, Oregon

DOROTHY BARBER

Sociology

Camas, Wash.

Chrestomathean; Lausanne Hall House Council (3, 4).

REEVE BETTS

Biology and Chemistry

Athena, Oregon

Sigma Tau, President (4), Manager (3); Theta Alpha Phi; Blue Key; W. Club; Cubs; Student Body Second Vice President (4); Collegian (2); Varsity Football.

GEORGE BIRRELL

Chemistry

Amity, Oregon

Alpha Psi Delta; Blue Key; Cubs; Science Club.

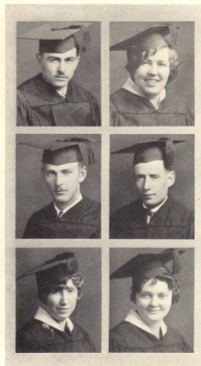

MARY CLANFIELD Powell Butte, Oregon
Political Science - Senior Scholar

Alpha Phi Alpha, Treasurer (2), Vice President (3), President (4); Philodorian, Treasurer (3); Pi Gamma Mu; Classical Club (1, 2); Class Vice President (4); Collegian, "C" (2), Society Editor (3), Copy Editor (4).

BUNEVA CULBERTSON Clatskanie, Oregon
English

Delta Phi, President (4), Vice President (3); Women's Glee Club (4); Classical Club (1); Coffee House (3); Adelante; Class Secretary (1); Collegian, Circulation (1), Auditor (2).

CHARLES DeGRAFF Portland, Oregon
Law

RAYMOND DERRICK Walla Walla, Wash.
Law

Alpha Phi Delta; Band; Orchestra; Theta Alpha Phi; "Passing of the Third Floor Back"; "The Importance of Being Ernest"; "Alice Sit by the Fire"; Glee Club Reader (4).

FLOYD EMMONS Salem, Oregon

GEORGIA FAIRBANKS Vernonia, Oregon
History - Senior Scholar in English History

Alpha Phi Alpha, Vice President (3); Adelante, Secretary (2, 3); Beta Chi Alpha, Secretary-Treasurer (4); Theta Alpha Phi, Vice President (4); Pi Gamma Mu; Class Vice President (1); Collegian (1, 2, 3); "C" (2); Wal-lulah (2); Class Basketball (1).

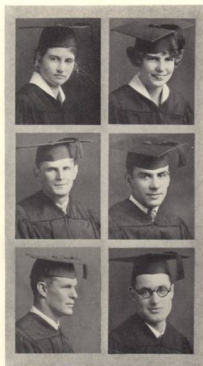
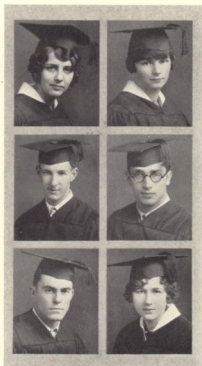

FRANCES FELLOWS Salem, Oregon
Latin - Senior Scholar

Classical Club.

DOROTHY FERRIER Raymond, Wash.
English

Delta Phi, President (4); Philodorian; Women's Glee Club (1, 2); Coffee House.

BERNARD FLAXEL Salem, Oregon
Law

GURNEE FLESHER Salem, Oregon
Biology and Physical Education

STANLEY FRYE Salem, Oregon
Law

EVERETT GARDNER Salem, Oregon
Religion

University of Alberta (1); Wesleyans, President (5); Y.M.C.A. Cabinet (9); Collegian (4, 5).

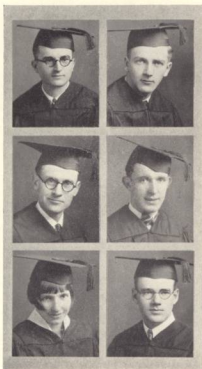

WILLIS HATHAWAY Washougal, Wash.
Music and Physical Education

Alpha Psi Delta, Vice President (4); Blue Key; Beethoven, President (4); Ball and Chain, Vice President (4); Men's Glee Club, Quartet, Vice President (2); President (1, 4); Executive Committee (5); Student Chapel Committee (1, 4); Chairman (4); Varsity Track, Captain (4); "W" Club, President (5); Class Track (1); Tennis (2, 3); Basketball (3, 4, 5); Glee Director (5); Farewell Song.

HELEN HISEY Salem, Oregon

Home Economics
Delta Phi; Adelante; Home Economics Club; Class Secretary (3); Class Basketball (4).

BERNICE JACKSON Hood River, Oregon

English Literature
Daleth Teth Gimel, President (4); Philodorian, Critic (2); Secretary (3); Lausanne Reporter (2); Secretary-Treasurer (3); House Council (4); Class Secretary (4); Colleague, Associate Editor (4); "Passing of the Third Floor Back"; "Alice Sit by the Fire."

CHARLES KAUFMAN Carbonado, Wash.

English
Kappa Gamma Rho, Secretary (2); Vice President (4); Blue Key; Cubs; Theta Alpha Phi, Secretary (3); Ball and Chain, Vice President (3); President (4); Class President (2); Class Debate (1, 3); Glee Club Reader (3); Homecoming Manager (4); Yell King (3).

MARY KELLS Salem, Oregon

Sociology
The Royal University of Ireland; Belfast Technical Institute; South School of London (Kensington).

MARGARET KLEIN Glasgow, Mont.

History
Intermountain (1, 2, 3); Daleth Teth Gimel; Secretary of Catalogue (4); Lausanne Hall House Council (4).

FRANK GIROD Salem, Oregon

Chemistry

Alpha Psi Delta; Y.M.C.A. Cabinet (4); Science Club (3, 4); Secretary-Treasurer (4); Varsity Baseball (2, 3, 4); "W" Club, Secretary (3); Class Treasurer (4); Class Baseball (1); Class Basketball (4).

EDWIN GOODENOUGH Salem, Oregon

Law

President of the College of Law Student Body.

DONALD GRANT Fairview, Oregon

Law

Alpha Psi Delta, Secretary (3); Vice President (4); President (5); Ball and Chain; Websterian; Cubs; Blue Key, Secretary (5); Theta Alpha Phi, President (4); Secretary-Treasurer (5); Classical Club, Class President (5); "You and I"; "You Never Can Tell"; "The Twelve Pound Look"; "The Importance of Being Earnest"; "Intimate Strangers"; "Master Builder"; "Alice Sit by the Fire."

MEREDITH GROVES Turner, Oregon

Philosophy and Psychology

Pi Gamma Mu; Wesleyans; Classical Club.

RUTH MARGARET HALL La Grande, Oregon

English Literature - Senior Scholar

Alpha Phi Alpha; Lausanne Hall, House Council (2); Secretary (2); President (4); Chrestomathean (1, 2); Wesleyans (1, 2); Y.W.C.A. Cabinet (4); Coffee House (2, 3); Women's Glee Club (1, 2, 3); Secretary (3).

LLOYD HARDER Kalispell, Mont.

Chemistry

Kappa Gamma Rho, Secretary (3); Vice President (4); President (4); Wesleyans (3); Science Club (3, 4); Vice President (4); Honor Code Committee (4); Senior Library Committee (4); Y.M.C.A. Cabinet (4); Class Treasurer (4).



ALICE LANE Portland, Oregon
History and Political Science - Senior Scholar in American History

Daleth Teth Gimel; Pi Gamma Mu; Beta Chi Alpha; Lausanne Hall, House Council (2, 3, 4), President, Vice President, Secretary; Clonian, President; Associate Editor Wallulah (1); Collegian, Associate Editor (4); "Passing of the Third Floor Back"; "The Master Builder."

GLEN LEDBETTER Alicel, Oregon

History

Alpha Psi Delta, Second Vice President (4); Blue Key; Ball and Chain; Cubs, Secretary (2); "W" Club; Varsity Basketball; Varsity Baseball; Class Basketball (1); Class Baseball (1); Athletic Advisory Board; Inter-Class Rivalry Committee (1, 2).

LOUISE LIERE Tekoa, Wash.

English

Daleth Teth Gimel; Theta Alpha Phi; Clonian, Secretary (2), Critic (3); Classical Club (1, 2); Women's Athletic Association, Hiking Master (2); Girl's Class Athletic Manager (2, 3, 4); Class Basketball; Class Baseball (1, 3); "Passing of the Third Floor Back."

EVLYN LINDBERG Bonners Ferry, Idaho

Music

Daleth Teth Gimel; Beethoven, President (4), Secretary-Treasurer (2); Lausanne Hall, House Council (2, 4), Vice President (4), Secretary-Treasurer (3); Clonian.

ESTHER LISLE Salem, Oregon

Economics and Sociology - Senior Scholar

Daleth Teth Gimel; "Passing of the Third Floor Back"; "Alice Sit by the Fire"; Theta Alpha Phi; Women's Debate (3, 4); Philodorian, President (4), Vice President (3), Historian (2, 3); Pi Gamma Mu; Wesleyans; W.A.A.; Class Basketball; Class Baseball (2, 3).

KENNETH LITCHFIELD Portland, Oregon

Law and Political Science

Alpha Psi Delta, Manager (5); Delta Theta Phi; Blue Key, Vice President (3), President (4); Beta Chi Alpha; Pi Gamma Mu; Student Body Second Vice President (4), President (3); Class Treasurer (1); President (2), Wallulah (2, 3), Manager (3); "W" Club; Varsity Track (1, 2, 3); Varsity Basketball; Varsity Tennis, Captain (4).



BEATRICE LOCKHART Hillsboro, Oregon

English

Beta Chi; Student Body Secretary (4); Adelante; Y.W.C.A. Social Chairman, (3), Social Service (4); Class Vice President (4); Class Debate (1); Collegian (2, 3); Wallulah (3).

ANNA MARY MCKINLEY Joseph, Oregon

French

Alpha Phi Alpha, Vice President (3, 4), Secretary (2); Y.W.C.A. Vice President (4); French Club (2); Classical Club (1); Chrestomathean, President (4), Vice President (2, 3), Treasurer (3), Secretary (2); Senior Library Committee; Class Vice President (4).

JOHN MINTO Salem, Oregon

Law

Alpha Psi Delta; Delta Theta Phi; Theta Alpha Phi; Beta Chi Alpha; Ball and Chain; Wallulah Manager (3); "W" Club; Varsity Tennis, Class Basketball (1).

LOREN MORT Goldendale, Wash.

English Literature

Sigma Tau; Cubs; "W" Club; Varsity Football; Varsity Track (1, 2); Class Basketball (1, 2).

DORTHA PETERS Manson, Wash.

Home Economics - Senior Scholar

Daleth Teth Gimel; Theta Alpha Phi; Chrestomathean; McPherson College (2); Women's Glee Club (2, 3); Lausanne Hall, Vice President (4); "Passing of the Third Floor Back."

DORIS PHENICIE Salem, Oregon

English Literature

Delta Phi; Chrestomathean, Treasurer (2); Class Baseball (3, 4).

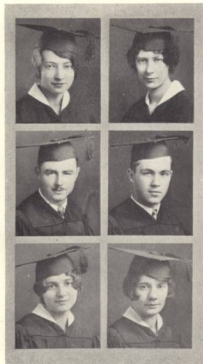

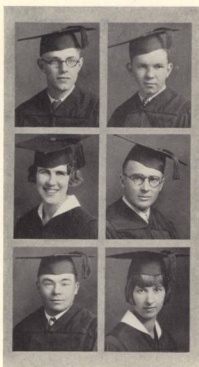

CAROL PRATT

Biology

Portland, Oregon

Kappa Gamma Rho, President (4), Manager (3); Cubs; Science Club; Class President (3); Track (1, 2, 4).

CURTIS REID

Salem, Oregon

Mathematics and Physics - Senior Scholar in Physics

Burghardt Prize (2); Science Club Vice President (3); President (4); "Passing of the Third Floor Back"; Class Tennis (1, 2).

LUCILLE RHOTEN

History

Salem, Oregon

HARVEY ROSER

English

Roseburg, Oregon

ARTHUR ROUNDTREE

Law

Klabeer, Wash.

LELA BELL SANDERS

French - Senior Scholar

Salem, Oregon

University of Oregon (1); Coffee House.

GORDON SHELLEY

Law

Marshfield, Oregon

WILLIAM SMULLIN

Political Science

Parkdale, Oregon

Sigma Tau, Vice President (3); Blue Key, Vice President (4); Collegian, Advertising Manager (2), Manager (3), Editor (4); Cubs, President (2); Yell Prince (2); Class Secretary (2); Class President (3); Executive Committee (4).

WILMA SPENCE

English

Albany, Oregon

Beta Chi, Secretary (4); Philodorian, Vice President (4).

PAUL STAYTON

English

Stayton, Oregon

WILBURN SWAFFORD

Chemistry - Senior Scholar

Salem, Oregon

Blue Key; Y.M.C.A. Cabinet (1, 4); Science Club, President (4); Song Book Manager (3, 4); Class Treasurer (3); Senior Library Committee.

CHARLES SWAN

Law

Salem, Oregon



HERBERT SWIFT

Law

Portland, Oregon

ILING TSAI

Sociology

Kiukiang, China

ELSIE TUCKER

History

Salem, Oregon

Daleth Teth Gimel; Pi Gamma Mu; Y.W.C.A., President (4), Cabinet (3); Wesleyans; Adelante, Secretary (2); Honor Code Committee (3); Class Secretary (1); Class Basketball (4); Pacific Coast Relations Conference, at Reed College, (4).

WILLIAM TWEEDIE

History

Naches, Wash.

Sigma Tau; Blue Key, Secretary (4); Class President (4); Class Basketball (1); "W" Club; Varsity Basketball (3, 4); Varsity Track (2, 3, 4, 5); "The Intimate Strangers".

KENNETH VANNICE

History

Halsey, Oregon

Blue Key; "W" Club; Honor Code Committee; Chairman Inter-Class Rivalry (4); Class Athletic Manager (4); Class Basketball (1, 2, 4); Varsity Baseball (3, 4); Varsity Basketball (1).

FLORENCE VOLSTORFF

Home Economics

Camas, Wash.

Daleth Teth Gimel; Philodorian; Lausanne Hall House Council; Class Basketball.

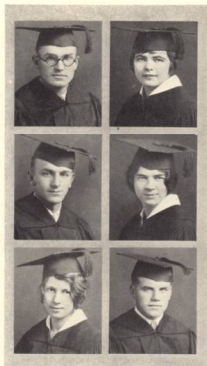
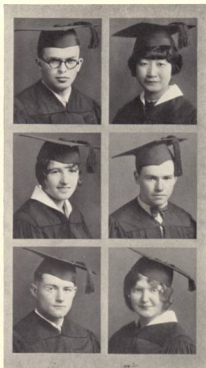

DALE WADDILL

Biology

Salem, Oregon

Alpha Psi Delta; "W" Club; Varsity Football (2, 3).

BEULAH WELCH

Biology - Senior Scholar

Salem, Oregon

Delta Phi, President (4); Intermountain Union College (1); Clorian (2, 3); Women's Athletic Association (3, 4); Social Chairman (3); Corresponding Secretary (3); Class Basketball (2, 3, 4).

WAYNE WELCH

Political Science

Salem, Oregon

Alpha Psi Delta, President (4); Secretary (2); "W" Club; Blue Key; Ball and Chain; Varsity Baseball (2, 3, 4); Football Manager (4); Class Treasurer (3).

ELMA WHITE

Sociology

Portland, Oregon

Beta Chi, Vice President (4); Adelante, Secretary (2), Critic (2), Directress (2); Class Vice President (1).

GRACE WHITE

Economics and Sociology

Portland, Oregon

Beta Chi, Secretary (3), Manager (4); Adelante, Sergeant-at-Arms (2); May Day Committee (2, 3).

IVAN WHITE

Political Science

Salem, Oregon

Alpha Psi Delta; Blue Key, President (4); Pi Gamma Mu; "W" Club, Vice President (4); Executive Committee (1, 3); Football Manager (3); Constitutional Revision (3); Nell Prince (1); Class President (4); Collegian (3); Class Basketball (1, 3, 4); Varsity Tennis, Captain (2).

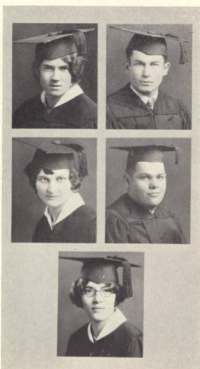

JEAN WHITE

English

Portland, Oregon

Beta Chi; Adelante; Women's Athletic Association, Vice President (3); President (4); Y.W.C.A. Cabinet (4); Student Body Vice President (4); Class Vice President (3); Collegian Advertising Staff (2, 3); Class Basketball (1, 3, 4); Class Baseball (1, 3).

LAWRENCE WINSLOW

Chemistry

Santa Ana, Calif.

Alpha Psi Delta; Ball and Chain; "W" Club; Yell King (4); Varsity Basketball (3); Varsity Football, Assistant Coach (5); Varsity Track (2, 3); Class Basketball; Class Track (2, 3).

MARGARET WOOD

English

Portland, Oregon

Beta Chi; Women's Glee Club (2, 3); Adelante; Beta Chi Alpha; Walluloh (3).

MEREDITH WOODWORTH

Law and Political Science

Portland, Oregon

Kappa Gamma Rho, Treasurer (3); Blue Key; "W" Club; Class Debate Manager (2, 3); Class Debate (1, 2); Varsity Debate (2); Collegian (4, 5); Basketball Manager (3); Varsity Football, Assistant Coach (3).

ELMA KIMBRELL

English

Portland, Oregon

SHANNON HOGUE

Seattle, Wash.

Political Science

ION MAC IVER

Naches, Wash.

Law

Wailuku 1929

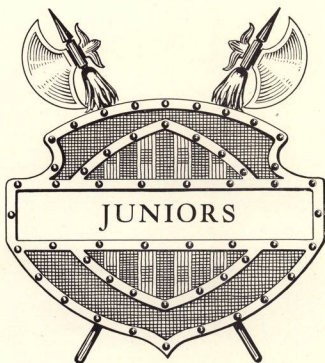

Junior Committees

| | | | | | | | | | | |
|---------------------------------|---|---|---|---|---|---|---|---|---|-----------------|
| <i>Forensic Manager</i> | - | - | - | - | - | - | - | - | - | EMILY BROWN |
| <i>Men's Athletic Manager</i> | - | - | - | - | - | - | - | - | - | EUGENE SILKE |
| <i>Women's Athletic Manager</i> | - | - | - | - | - | - | - | - | - | DOROTHY WHIPPLE |
| <i>Junior-Senior Banquet</i> | - | - | - | - | - | - | - | - | - | LILLIAN SCOTT |

FRESHMAN GLEE

| | | | | | | | | | | | |
|------------------|---|---|---|---|---|---|---|---|---|---|------------------|
| <i>Words</i> | - | - | - | - | - | - | - | - | - | - | RAE WINDUST |
| <i>Music</i> | - | - | - | - | - | - | - | - | - | - | MARJORY MILLER |
| <i>Director</i> | - | - | - | - | - | - | - | - | - | - | FRANCES MCGILVRA |
| <i>Formation</i> | - | - | - | - | - | - | - | - | - | - | HUGH CURRIN |



SHELLHART

GATES

VANNICE

HENRY

Junior Officers

FIRST SEMESTER

| | | | | | | |
|------------------|---|---|-----------------------|---|---|-----------------|
| HAROLD SHELLHART | - | - | <i>President</i> | - | - | WILLIAM MUMFORD |
| CAMILLA GATES | - | - | <i>Vice President</i> | - | - | LILLIAN SCOTT |
| ROBERTA VANNICE | - | - | <i>Secretary</i> | - | - | RAE WINDUST |
| EARL HENRY | - | - | <i>Treasurer</i> | - | - | HUGH CURRIN |

SECOND SEMESTER



MUMFORD

SCOTT

WINDUST

CURRIN



ELSIE ALLEN

Albany, Oregon

*Then by some secret shrine I ride;
I hear a voice but none are there,*

ELIZABETH ATKINSON

Portland, Oregon

*And down that range of roses the great Queen
Came with slow steps, the morning on her face.*

CATHARINE BARKER

Salem, Oregon

*And into no earl's palace will I go,
And if he want me, let him come to me.*

GAYNELLE BECKETT

Salem, Oregon

*But she, the wan sweet maiden, shone away
Clean from her forehead all that wealth of hair.*

VIOLET BEECHER

Enterprise, Oregon

*Above her shook the starry lights!
She heard the torrents meet.*

LOISE BENJAMIN

Salem, Oregon

*"It is no wonder," said the lords,
"She is more beautiful than day."*

MARGARET BOLT

Freewater, Oregon

*The very silence whispers,
"Tis the fairy Lady of Shalott."*

JAMES BRALY

Portland, Oregon

*There he waits below the wall,
Blowing his bugle as who should say him nay.*

ALVINA BREITHAUP

Wapato, Washington

*A walk of roses ran from door to door;
A walk of lilies crost it to the bower.*

EMILY BROWN

Medford, Oregon

*Rain, rain, and sun! a rainbow in the sky!
Rain, rain, and sun! a rainbow on the sea!*

RUTH BURCH

Salem, Oregon

*Then stepped she up through town and field
To mingle with the human race.*

LYDIA CHILDS

Salem, Oregon

*And I will see before I die
The palms and temples of the south.*



LEONA CLOTHIER

*A welfare in thine eyes reproves
Our fear of some disastrous chance for thee.*

Wasco, Oregon

MILDRED COOK

*Have power on this dark land to lighten it,
And power on this dead world to make it live.*

Salem, Oregon

YVONNE CORNELL

*Lost in the quagmire! Many of you,
Yea most, return no more.*

Ridgefield, Washington

PEARL CRAIG

*With strength and will to right the wronged,
To lay the sudden heads of sorrow flat.*

Salem, Oregon

GARNIE CRANOR

*The shrill bell rings, the censer swings,
And solemn chants resound between.*

Parkplace, Oregon

HUGH CURRIN

*When some brave deed seem'd to be done in rain,
"Woe is me, my knights," he cried.*

Klamath Falls, Oregon



PATRIK DAHLIN

*And indeed he seems to me
Scarce other than my king's ideal knight.*

Stockholm, Sweden

JOE DAVIS

*And there were cries and clashings in the meet
That sent him from his senses.*

Salem, Oregon

KENNETH DENMAN

*Up ran a score of damsels to the tower;
"Avaunt," they cried, "our lady loves thee not."*

Corvallis, Oregon

VIRGINIA EDWARDS

*For, waked at dead of night, I heard a sound
As a silver horn from o'er the hills blown.*

New Albany, Indiana

FLORENCE EMMONS

*There she weaves by night and day
A magic web with colors gay.*

Salem, Oregon

JOHN EVANS

*Smiled with his lips—a smile beneath a cloud,
But heaven had meant it for a sunny one.*

Salem, Oregon





KATHERINE EVERETT

Portland, Oregon

*O happy world, all meseems, are happy;
I the happiest of them all.*

LEAH FANNING

Salem, Oregon

*Break not, O woman's heart, but still endure;
Break not, for thou art royal, but endure.*

ALICE FISHER

Salem, Oregon

*For them I battle to the end
To save from shame and thrall.*

LORETTA FISHER

Salem, Oregon

*Between dark stems the forest glows,
I hear a noise of hymns*

CURTIS FRENCH

Salem, Oregon

*A reckless and irreverent knight was he,
E'er boldened by his chords, we think.*

CARLETON GAINES

Salem, Oregon

*She sent the deathless passion in her eyes
Thro' him, and made him hers.*

CAMILLA GATES

The Dalles, Oregon

*Sometimes on lonely mountain-meres
I find a magic bark.*

DOROTHY GORDON

Portland, Oregon

*I will embark and I will lose myself,
And in the great sea will find my quest.*

FRANK GROVER

Salem, Oregon

*And, brother, you had best known our hall within,
Broader and higher than in all the lands.*

LETA HALE

Kuna, Idaho

*For me, a castle like a rock upon a rock,
With chasm-like portals open to the sea.*

BEATRICE HARTUNG

Salem, Oregon

*Yet waft me from the harbor-mouth,
Wild wind, I seek a warmer sky.*

ELVEN HARTUNG

Salem, Oregon

*As shines the moon in clouded skies,
She in her sweet smiles is seen.*



HAROLD HAUK

Salem, Oregon

*But O the joy to find thine own first love
Once more—to hold her a wealthy bride within thine arms.*

EARL HENRY

Goldendale, Washington

*I never felt the kiss of love,
Nor maiden's hand in mine.*

MARY HERSHBERGER

Independence, Oregon

*All arm'd I ride, what'er betide,
Until I find the Holy Grail.*

DONNA HILDESHEIM

Wildwood, Washington

*The strength of some diffusive thought
Hath time and space to work and spread.*

MARGARET HOGG

Salem, Oregon

*Blessed forms in whistling storms
Fly o'er waste lens and windy fields.*

MILDRED HUBBARD

Dayton, Washington

*Never have I known the world without,
Nor ever stray'd beyond the pale.*



ALVINA HUESMAN

Davenport, Washington

*I heard the water lapping on the crag
And the long ripple washing in the reeds.*

HELEN HUGHES

Harrisburg, Oregon

*And over her the sea wind sang
Shrill, chill, with flakes of foam.*

DOROTHY HUTCHASON

Salem, Oregon

*Across the ridge, and paced beside the mere,
Counting the dewy pebbles, fixt in thought.*

FAY IRVINE

Independence, Oregon

*A maiden knight—to me is given
Such hope, I know no fear.*

HELEN KAFOURY

Salem, Oregon

*Back to the sunset bound of Lyonnesse—
A land of old upheaven from the abyss.*

WALTER KAUFMAN

Carbonado, Washington

*Wilt thou shame me to confess to thee
How far I falter'd from my quest and vow?*



WENDELL KEEK

Salem, Oregon

*I muse on joy that will not cease,
Pure spaces clothed in living beams.*

JOYCE KIDDER

Gresham, Oregon

*And may you light on all things that you love,
And live to wed with him whom first you love.*

ARTHUR KNOX

Salem, Oregon

*I will ride forth into the wilderness;
For it seems my spurs are yet to win.*

ANNA LANKE

Salem, Oregon

*Climb not lest thou break thy neck,
I charge thee by my love.*

MERRILL LAVENDER

Selah, Washington

*A lusty youth and tried, who often saw
The splendor sparkling from aloft.*

DWIGHT LEAR

Salem, Oregon

*The shadow of my leer had been enow
To scare them from me once.*

CHAI WHAN LEE

Suscung, Korea

*By grove, and garden lawn, and rushing brook,
He climbs to the mighty hall that Waller built.*

WILLIAM LINFOOT

Salem, Oregon

*How sweet are looks that ladies bend
On whom their favours fall!*

FRANK LOMBARD

Springfield, Oregon

*The sun shone, and the wind blew, thro' her, and I thought
She might have risen and floated when I saw her.*

ARTHUR MASON

Mill City, Oregon

*From noiseful arms, and acts of prowess done
In tournament or tilt, Sir Arthur.*

FRANCES MCGILVRA

Portland, Oregon

*Made music, and we felt her more
Like a bird of passage piping up and down.*

HELEN MCPHERSON

Portland, Oregon

*Faint as a climate-changing bird that flies
All night across the darkness.*

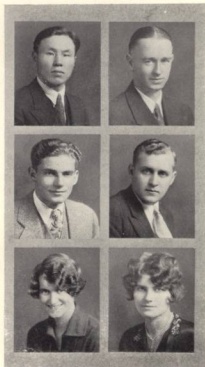

STEPHEN MERGLER

Centralia, Washington

*Read but on my breviary with ease,
Till thy head swims, and then go forth.*

MARIE MESSERSMITH

Tillamook, Oregon

*Her open eyes desire the truth,
The wisdom of a thousand years.*

MARJORY MILLER

Hood River, Oregon

*So sweet a face, such angel grace,
In all that land had never seen.*

MARION MORANGE

Bismark, N. Dakota

*For all my blood danced in me, and I knew
That I should light upon the prize of state.*

ROBIN MOSER

Salem, Oregon

*O just and faithful knight of God!
Ride on! the prize is near.*

KENNETH MOSHER

Salem, Oregon

*Was I too dark a prophet when I said
That most of us would follow wandering fires?*



WILLIAM MUMFORD

Pierre, S. Dakota

*Who is he that he should rule us?
Who hath proven him fit to be our king?*

THERESA NANNEY

Portland, Oregon

*In ever-highering eagle circles up
To the great Sun of Glory.*

MARJORIE NELSON

Thornton, Washington

*And may thy name and glory cling
To all high places like a golden cloud.*

LEON NORRIS

Portland, Oregon

*So all day long the noise of battle roll'd
Among the mountains by the winter sea.*

TERUYE OTSUKI

Brooks, Oregon

*And could I climb and lay my hand upon it,
Then were I wealthier than a leash of kings.*

RUPERT PHILPOTT

Bandon, Oregon

*Beyond all titles and a household name,
Hereafter, thro' all times, Rupert the Good.*



GEORGE POOR

Portland, Oregon

*I dedicate, I consecrate with tears
These Idylls.*

SARAH POOR

Portland, Oregon

*More bounteous aspects on me beam,
Mc mightier transports move and thrill.*

FLORENCE POWER

Salem, Oregon

*We found her in the shining of the stars,
We mark'd her in the flowering of the fields.*

HELENE PRICE

La Grande, Oregon

*I yearn to breathe the airs of heaven
That often meet me here.*

MARGARET PIRO

Salem, Oregon

*On one side lay the Ocean, and on one
Lay a great water, and the moon was full.*

KENNETH PURDY

Turner, Oregon

*And by the moon the reaper weary,
Piled the sheaves in uplands airy.*

HOMER ROBERTS

Wallace, Idaho

*Since the good mother holds me still a child,
Good mother is bad mother unto me.*

WILLARD RUCH

Peoria, Illinois

*Who spake no slander, nor listen'd to it;
Who loved only one and who claved to her.*

NEWTON SANDERS

Salem, Oregon

*There in the many-knotted water-flags,
That whistled stiff and dry about the marge.*

LILLIAN SCOTT

Salem, Oregon

*May perpetual youth keep dry
The light of her eyes from tears.*

HAROLD SHELLHART

Portland, Oregon

*And but for this,
My twelvemonth campus days were pleasant to me.*

EUGENE SILKE

Salem, Oregon

*The land, where girl with friends or foes,
A man may speak the thing he will.*



GEORGE SINGER

Salem, Oregon

*I am the cause, because I dare not speak
And tell her what I think or what they say.*

LESLIE SKUZZIE

St. Helens, Oregon

*This light that strikes his eyeball is not light;
This air that smites his forehead is not air.*

MARIE SMITH

Okanogan, Washington

*And all the light upon her silver face
Flow'd from the lily that she held.*

BRUCE SPAULDING

Heppner, Oregon

*My good blade carves the casques of men,
My tough lance thrusteth sure.*

EDWARD STADTER

Bend, Oregon

*So loyal scarce is loyal to thyself,
Whom all men rate the king of courtesy.*

DOROTHY TAYLOR

Salem, Oregon

*Sweet nature gilded by the gracious gleam
Of letters, dear to science, dear to art.*



EDNA THOMPSON

Nichalem, Oregon

*Fair things are slow to fade away;
Bear witness you, you of today.*

HAROLD TOMLINSON

Salem, Oregon

*Yea, he shook this newer, stronger hall of ours
With that fair bullfrog bass.*

MARGARET TOWNSEND

Salem, Oregon

*Up I climbed a thousand steps with pain;
As in a dream, I've marched those Eaton halls.*

JOHN TRACIESEL

Portland, Oregon

*Who revered his conscience as a king,
Whose glory was redressing human wrong.*

JESSE TURNER

Heppner, Oregon

*Walking about the gardens and the halls
Of Camelot, as in the days that were.*

ROBERTA VANNICE

Halsey, Oregon

*Thicker than drops from thunder,
Showers of flowers fell as we past.*



LEWIS VANWINKLE

Salem, Oregon

*To find his mettle good, and if he flies us,
He needs no aid who doth his lady's will.*

JOHN VERSTEEG

Amity, Oregon

*A square-set man and honest; and his eyes
An outdoor sign of all the warmth within.*

RICHARD WEATHERFORD

Salem, Oregon

*Suddenly, speaking of the worthy man,
Nor in heaven nor on earth you never saw his like.*

DOROTHY WHIPPLE

Salem, Oregon

*So I keep thro' faith and prayer
A virgin heart in work and will.*

GRACE WHITE

Salem, Oregon

*One light together, but has past and leaves
The crown a lonely splendor.*

MILDRED WILKENS

McMinnville, Oregon

*And fling me deep in that forgotten mere,
Among the tumbled fragments of the hills.*

RAE WINDUST

Dayton, Washington

*But fragments of her lovely voice
Came rollicking on the wind.*

RAYMOND YARNES

Oregon City, Oregon

*Came ye on none but phantoms in your quest,
No man, no woman?*

DOROTHY YOUNG

Medford, Oregon

*Bring him here, that I may judge the right,
By justice shall he be proven true.*

JOHN EBINGER

Tillamook, Oregon

*A golden circlet and a knightly sword,
Full fain had he for his lady won.*

LESLIE MANKER

St. Helena, California

*A worthy man, the chamberlain, to whom
Were entrusted all things.*

ROLLIN STAYNER

Portland, Oregon

*By zigzag paths and juts of pointed rock,
Came on the shining levels of the lake.*



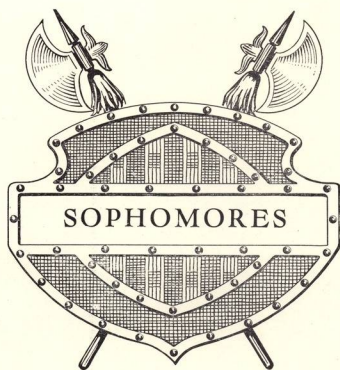

Sophomore Committees

| | | | | | | |
|------------------------------------|---|---|---|---|---|--------------------|
| <i>Men's Forensic Manager</i> | - | - | - | - | - | ROY HARLAND |
| <i>Women's Athletic Manager</i> | - | - | - | - | - | DOROTHY PEMBERTON |
| <i>Men's Athletic Manager</i> | - | - | - | - | - | RAMOND WADDEL |
| <i>Girls' Vigilance Committee</i> | - | - | - | - | - | ROSALIND VANWINKLE |
| <i>Men's Vigilance Committee</i> | - | - | - | - | - | RAYMOND MILLER |
| <i>Interclass Rivalry Chairman</i> | - | - | - | - | - | FRANCIS DEHARTPORT |

FRESHMAN GLEE

| | | | | | | | | |
|-----------------|---|---|---|---|---|---|---|-----------------|
| <i>Words</i> | - | - | - | - | - | - | - | MARY ALLEN |
| <i>Music</i> | - | - | - | - | - | - | - | GRACE HENDERSON |
| <i>Director</i> | - | - | - | - | - | - | - | MARY ALLEN |



McGILVRA

HENDERSON

HOWARD

WARREN

Sophomore Officers

FIRST SEMESTER

| | | | | |
|-----------------|-------|-----------------------|-------|----------------|
| ROBERT MCGILVRA | - - - | <i>President</i> | - - - | PAUL ACKERMANN |
| GRACE HENDERSON | - - - | <i>Vice President</i> | - - - | MILDRED PUGH |
| ELLA HOWARD | - - - | <i>Secretary</i> | - - - | EVELYN HIGH |
| WESLEY WARREN | - - - | <i>Treasurer</i> | - - - | EDWARD WELLS |

SECOND SEMESTER



ACKERMANN

PUGH

HIGH

WELLS



ACKERMANN
BALDERDIE
BISHOP
BRETT
CORBIN
DEETZ

ADAMS
BARBER
BLAKESLEE
BROWN
CLIBBER
DEHARTPORT

ALBERT
BATSON
BOSSHARD
CANNOY
CURRY
EDWARDS

ALLEN
BAUER
BOTTS
CARD
DASCH
EYMANN

ARCHBALD
BELL
BOWE
CARDINAL
DEACON
FELTON



FINDLEY
GILHOUSEN
GRAHAM
HARLAND
HIGH
HUBBETZ

FLOCK
GODFREY
GREEN
HARRON
HIXON
HUFF

FOSTER
GORDHAM
GUSTAFSON
HENDERSON, E.
HOLDER
HULBERT

FUESTMAN
GRABER
HAGEMAN
HENDERSON, G.
HOLLENBERG
KURTZ

GHORMLEY
GRAFTON
HALL
HEWITT
HOWARD
LAUGHLIN



LEWIS, B.
MASON
MEISEGEIER
MILLER, H.
MORT
PAGE

LEWIS, L.
MATTHIS
MICHAELSON
MILLER, R.
NELL
PALMER

LOVE
McCRACKEN
MIDDLETON
MYTZNER
NELSON
PEMBERTON, D.

MARSH
McGILVERA
MILLER, C.
MORANGE
NEY
PEMBERTON, H.

MARSTERS
MEDLER
MILLER, G.
MOREHOUSE
NORTHUP
PERATROVICH



PRATT
RAMAGE
SATCHEL
SHRODE
STEINER
VINSON

PRESCOTT
RHODES
SCHOMP
SILVER
STONE
WADDELL

PUGH
ROBINSON
SCHUBERT
SLUSSER
STRIKER
WAGNER

PURVINE
SANDERS, D.
SCHWARTZ
SORENSEN
TAYLOR
WARNKE

QUINN
SANDERS, R.
SINN
STARRETT
VANWINKLE
WARREN



WATERMAN

WEAVER
WELSH

WEICHER
WIENEKE

WEINHEIMER
WILSON

WELLS

JEANNETTE BOBLET
DAVID CRAVEN
CHARLES DePOE
REGINALD DePOE
KATHRYN ELGIN
AMY FOX
LAURENCE GIBSON
CHARLES GILL
FRENCH HAGEMANN

AUGUSTA JOEKEL
LESTER KAUFFMAN
THEODORE LANG
DORA McCLAIN
EVERETT PATTON
GERTRUDE RHESSBECK
LEE TATE
ETTA WESTENHOUSE

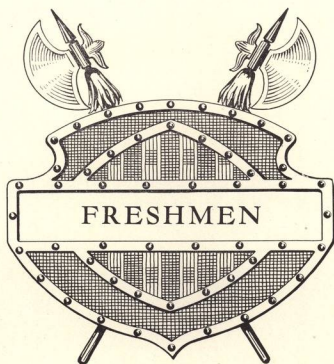



HARRIS

FINDLEY

COCHRAN

ROUTH

Freshman Officers

FIRST SEMESTER

| | | | | |
|---------------|-------|-----------------------|-------|------------------|
| CLAUDE HARRIS | - - - | <i>President</i> | - - - | CHARLES CAMPBELL |
| EDITH FINDLEY | - - - | <i>Vice President</i> | - - - | GERTRUDE OEHLER |
| HELEN COCHRAN | - - - | <i>Secretary</i> | - - - | ELOISE WHITE |
| JACK ROUTH | - - - | <i>Treasurer</i> | - - - | HAYES BEALL |

SECOND SEMESTER



CAMPBELL

OEHLEH

WHITE

BEALL

Walluloh 1929



ADAM
AUSMAN
BEECHER
BREITHAUP
CARPENTER
CHEN

ALBIN
AUSTIN
BERGEN
BROWN, B.
CATION
CHILDS

ANDERSON
BAROCK
BLACKLER
BROWN, F.
CHARLERS
CLARKE

ANDREWS
BARLEY
BONNEY
BUTTLER
CHANEY
COCHRAN, H.

ARMITAGE
BEALL
BOWE
CAMPBELL
CHANG
COCHRAN, L.

Walluloh 1929



CONN
DARK
DUNKELBERGER
EDWARDS, J.
FINKBEINER
GABRIEL

COOMLER
DELSILE
EARL
ENGEDRETSEN
FITZPATRICK
GALLAHER

CORNUTT
DOUGHTON
EASTRIDGE
EMPLEN
FLEET
GARRISON

CROGER
DUMAS
EDDY
FABER
FLETCHER
GERMAN

CUSHING
DUFFORD
EDWARDS, B.
FINDLEY
FRENCH
GROD, E.



GROD, L.
HALLSTED
HARTLEY, M.
JAMES
LINFORD
MARR

GODSEY
HANKE
HARTLEY, R.
KAPOURY
LLOYD
MCBEE

GROVER
HANNAH
HENDERSON
KELLY
LOCKHART
MCGAUGHEY

HALE
HARLAND
HILLS
KING
MADSEN
MILLARD

HALL
HARRIS
HOLT
LAFKY
MARKUSON
MILLHOLLIN

Walla Walla 1929



MOBERG
MILKEY
OLIVER
POMEROY
REYNOLDS
ROUTH

MOODY
MULVEY
OLSEN
POOR
RIDDILL
SAWYER

MOORE
NELSON
OLSSON
POPE
ROBERTS
SCHIFFMAN

MOOTRY
OHLER
PAYNE
PYBUS
ROBERG
SCHULTZ

MOSER
OXEN
PHILLIPS
RASCH
RAUNDS
SCRIBER



SEETHOFF
SPELBRINK
STIMPSON
WARREN

SMITH, E.
SPENCER
TAYLOR
WATTENBURG
WILSON

SMITH, R.
STEELE, C.
THAYER
WEBBER
WOOD

SMULLIN
STEELE, D.
ULBRICH
WHITE, E.
YOUNG

SNEED
STILES
VANDERGRIFT
WHITE, M.

DONALD BAKER
ROY BENJAMIN
HOWARD BERGMAN
EDWYNA BROADBENT
CHARLES CARPENTER
CURTIS DEETZ
GLENN ELLIS
HERBERT EWING

WILLIAM GRIFFITH
HARRY HILLIS
NEIL JENKINS
EDWIN JOHNSON
LEWIS JOHNSON
KEITH JONES
RAYMOND JONES
LOUIS MCGINN

MARNA MAY POWELL
PETER RASMUSSEN
GEORGE SCALES
RICHARD SHERWIN
WALTER SONKSEN
ERIC TUCKER
LINDSAY WARREN
WAYNE WRIGHT

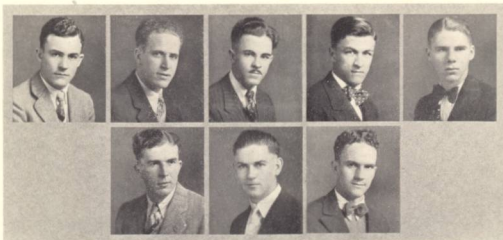

EMMONS

FULLER
McMINNIE

GREEN
NEWBY

HOLLISTER
VAN DYKE

HUTH

Freshman Law

ELBERT BONESTEEL

WARD DAVIS

JOE LANE

JAMES PREBLE

JOHN STEELHAMMER

Special Students

ROBERT ASHBY
 ERNEST BONESTEEL
 ELIZABETH BOYLAN
 ELAINE BROWN
 RONALD CRAVEN
 LUCILE CUMMINGS
 RALPH CURTIS
 GRACE DRIVER
 MARIE DUNLAVY
 EFFIE ELLIS
 JAMES ELLIS
 LOIS FELLOWS
 WALTER FUHRER
 ELLEN GOODENOUGH
 MABEL HILL
 ZELLA HOPSON
 CAROLYN JENSEN
 HOWARD JONES
 GENEVIEVE JUNK
 ALVIN KURTZ
 MARGARET LEAVENWORTH
 ROBERT McILVENNA
 BEATRICE OLIN

MILDRED OLIVER
 URSULA PAULI
 MARIAN PICKERING
 EARLE POTTER
 GRACE POTTER
 JULIA QUERY
 RITA REID
 FRANKLIN RISLEY
 VINCENT RIZUTTI
 LYSLE SCHELDT
 MURIEL SCHELDT
 HAZEL SHUTT
 AMER STOLP
 RUFUS SUMNER
 ARNOLD TAYLOR
 ORMAL TRICK
 VIRGINIA TURNER
 HENRIETTE WHITE
 EARL WILKINSON
 JOHN WRIGHT
 NORMAN WRIGHT
 WILLIAM WRIGHT

Graduate Students

LOUIS OLIVERSON

THEODORE MITZNER



---COURTESY BROWN-ROBERTSON CO., INC., N.Y.

Book Three



Book Three

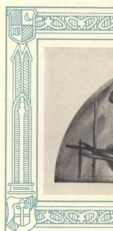



College Days

Walluloh 1929

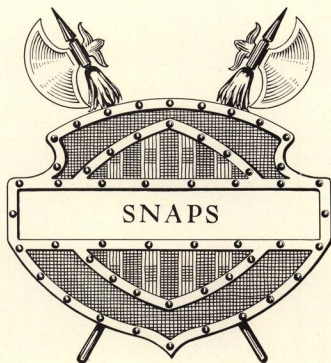



THE CAMPUS

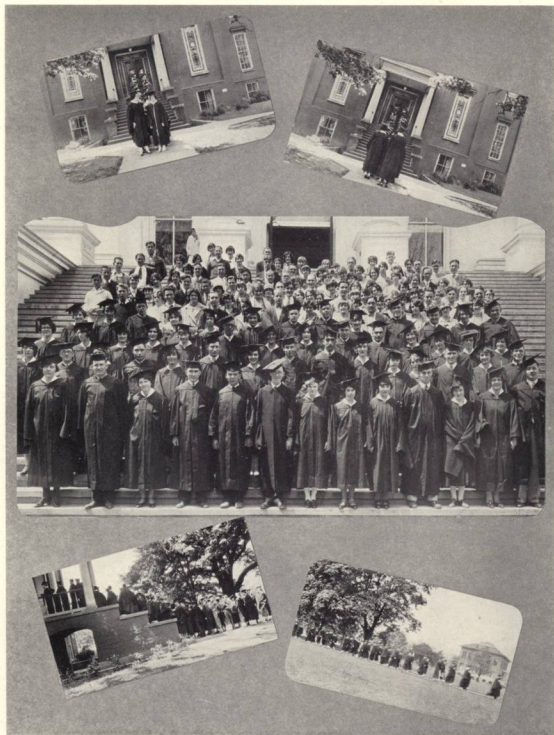

COMMENCEMENT



GLEE CLUB TRIPS



FRESHMAN INITIATION



CAMPUS FUN

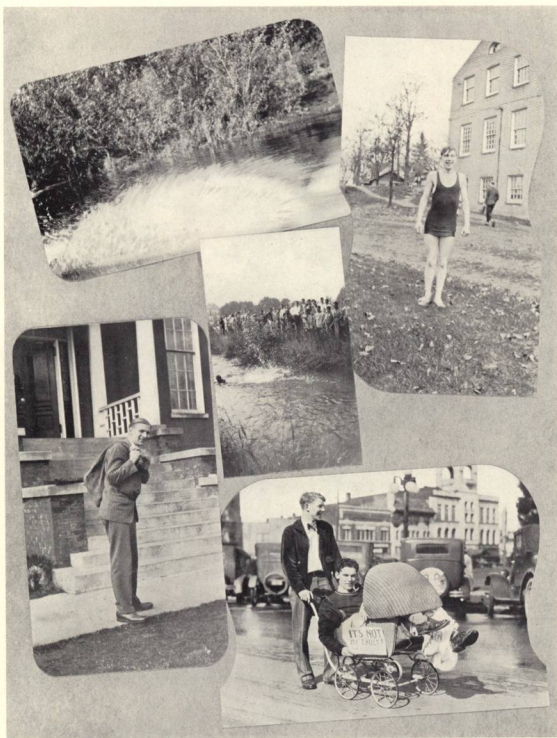

GLEE LOSERS PAY

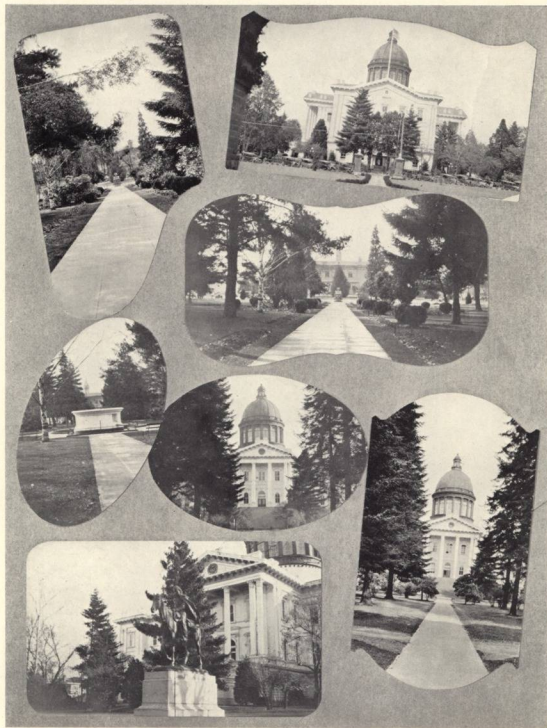

NEIGHBORING SCENES

Wallulah 1929

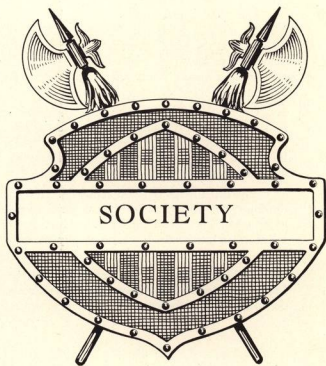

Society

A Telephone Conversation

IN FOUR PARTS

PART I

JUNE 15, 1928.

"Number, please."

"596-R, please."

"Hello,—, hello, is Charlotte there? This is Charlotte? Why, I didn't recognize your voice. How's everything? Isn't it grand to be home again? And just think of three months' vacation! I've certainly been tearing around the last few months. Spring is always a busy time at Willamette, you know; and things have been running at top speed since Spring Vacation.

"Did I tell you in my last letter about the Kappa Formal? It was at the Marion, and the fellows did look so nice in their tuxes. And, Charlotte, I was so thrilled at the Junior-Senior Banquet! I had a date with that handsome senior who went to Stanford until this year. And to think that he is graduating! I simply can't stand it; but there are others. Really, we do have some of the keenest men.

"Oh, that reminds me, I went to the Alpha Psi Spring Banquet at the Gray Belle, and it was certainly very interesting. And then came Junior Week-End and May Day. We had gorgeous weather and everything went off beautifully. Delta Phi had a lovely May Morning Breakfast for the Queen and her maids, and the coronation was beautiful.

"Say, did Phyllis tell you about Sorority Formals? The Alpha Phi's had a darling garden party at one of the girls' homes. Beta Chi had a progressive party which ended at their house, and it was very nice. The Delta Phi's held a Bohemian party which was unusually clever.

"And of all the picnics we didn't have last spring. Hazel Green, Hager's Grove, Spong's Landing were crowded with the college bunch; and with the Fraternity picnics at the coast and Silver Creek Falls, we certainly had a wonderful time.

"Oh, yes, the Juniors flunked to Silver Creek Falls, and such fun! The Seniors went to the coast, and both classes surely did get away with it slick. And Commencement was as impressive as usual; but it was too bad that it had to rain.

"Charlotte, I haven't even unpacked my trunk yet, and I have so much more to tell you about dates and everything that I must see you soon. I must get to work now. I'll see you later. 'Bye."

PART II

NOVEMBER 11, 1928.

"Number, please."

"596-R."

"Hello, may I speak with Charlotte, please? Well there, I didn't know whether you were home yet or not. Isn't it fun to get a few days off? Yes, school has been just as glorious as ever. First of all, we have two new sorority houses on the campus, and they are certainly fine.

"We have the regular number of cute Freshmen again this year, and of course there were the usual get acquainted affairs. The faculty reception was unusually well attended; and I certainly wish that you could have been at the Y. M.-Y. W. reception. It was at Lausanne Hall again this year.

"Then there was the Y. W. Jolly Jaunt in which the Junior and Senior girls took their Freshman sisters out to Chestnut farm for an afternoon to play games and get acquainted. And both of the Epworth Leagues had a party for the Willamette Students, both parties being unusually clever and original.

"The sorority rush parties were more elaborate this year than ever. Delta Phi had its usual Colonial party; Alpha Phi Alpha had a Fairy Dinner; Beta Chi had a Balloon party. They were all very attractive and lots of fun.

"Homecoming this year was so much sport. There was a keen football game with the College of Puget Sound, and we won. We all went to the Homecoming play and then went around to look at the Homecoming signs which had been fixed up for the annual contest.

"Oh, yes; I forgot to tell you about the sorority informals and the fraternity line parties. They all were so much fun, and we had a jolly time. Well, I must go now and get ready to go to dinner. I'll see you tomorrow. So long."



***COURTESY BROWN ROBERTSON CO., INC., N. Y.

Book Four

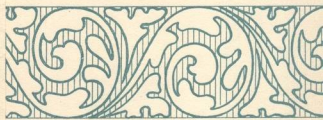

Book Your





Activities

Walla Walla 1929

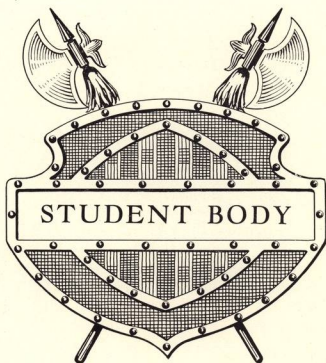

Student Body Committees

EXECUTIVE

| | | | | | | | | | |
|------------------------------|---|---|---|---|---|---|---|---|------------------------|
| <i>Faculty</i> | - | - | - | - | - | - | - | - | DEAN FRANK M. ERICKSON |
| <i>President</i> | - | - | - | - | - | - | - | - | KENNETH LITCHFIELD |
| <i>First Vice President</i> | - | - | - | - | - | - | - | - | JEAN WHITE |
| <i>Second Vice President</i> | - | - | - | - | - | - | - | - | REEVE BETTS |
| <i>Secretary</i> | - | - | - | - | - | - | - | - | BEATRICE LOCKHART |
| <i>Senior Delegate</i> | - | - | - | - | - | - | - | - | WILLIS HATHAWAY |
| <i>Junior Delegate</i> | - | - | - | - | - | - | - | - | FRANK VAN DYKE |
| <i>Sophomore Delegate</i> | - | - | - | - | - | - | - | - | DWIGHT ADAMS |
| <i>Freshman Delegate</i> | - | - | - | - | - | - | - | - | EDITH FINDLEY |
| <i>Collegian Editor</i> | - | - | - | - | - | - | - | - | WILLIAM SMULLIN |

Honor Code

LLOYD HARDER
NEIL BROWN
KENNETH VANNICE
GEORGIA FAIRBANKS
KATHERINE EVERETT
HAROLD SHELLHART
EDWARD WELLS

Constitutional Revision

WENDELL KECK
DONALD GRANT
REEVE BETTS

Student Chapel

HELENE PRICE
MARGARET PRO

Forensic Council

LELAND CHAPIN
MARGARET PRO
EDITH STARRETT
ROY HARLAND

Freshman Glee

WILLIS HATHAWAY
MARJORY MILLER
FRANCES MCGILVRA

Awards

ROY KEENE
WAYNE WELCH
RICHARD WEATHERFORD
LESTIE SPARKS
BEATRICE LOCKHART

LELAND CHAPIN
MARGARET PRO
WILLIAM SMULLIN
LAWRENCE WINSLOW
WESLEY ROEDER

Interclass Rivalry Chairman

KENNETH VANNICE

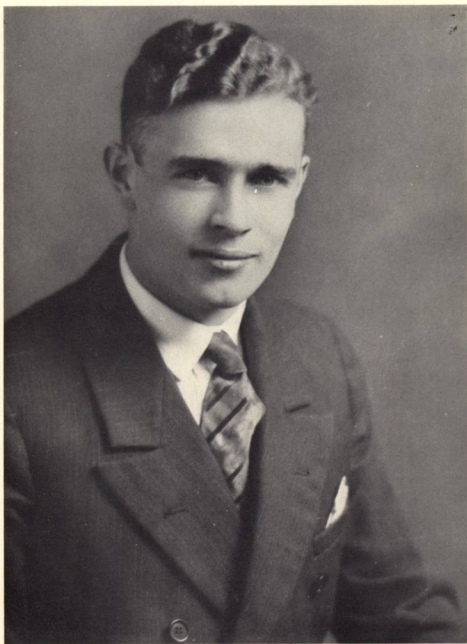

KENNETH LITCHFIELD
President of the Associated Students of Willamette University



EDWIN GOODENOUGH
President of the Law School Student Body

Law School Student Body Organization

IN 1927, the students of the Law School were given the right by an amendment to the constitution of the Associated Students to organize a student body of their own with the purpose of furthering the interests of the Law School. This organization in no way affects their relation with the Associated Students of Willamette University, except that any student of the Law School may assign his student body fee to the Law School or to a Liberal Arts class at his own discretion.

EXECUTIVE COMMITTEE

| | | | | | |
|------------------|---------|----------------|-------------------|---------|----------------|
| EDWIN GOODENOUGH | - - - | President | Senior Delegate | - - - | BERNARD FLAXEL |
| KENNETH DENMAN | - - - | Vice President | Junior Delegate | - - - | JESSE TURNER |
| JOHN EBINGER | - - - | Secretary | Freshman Delegate | - - - | JOSEPH LANE |
| KARL KOREY | - - - - | | | - - - - | Treasurer |



SAVAGE

McKEE

RICCO

WITTY

RITCHIE

HILDESHEIM

University Prizes

ALBERT PRIZE

EACH year Mr. Joseph H. Albert offers a prize of twenty-five dollars to the student who has a record of faithful study and scholarship, and who, during the school year, has made the most progress toward the ideal in character, service, and wholesome influence. In 1928 this prize was awarded to Rosa Ricco of Prairie City, Oregon.

WILLIS PRIZE

To the student who throughout the year has done the most real good to fellow students and to the University by deeds of kindness and genuine helpfulness, coupled with steadfast devotion to high ideals and upright character, a prize of twenty-five dollars is given by Colonel Percy Willis of Portland, Oregon. In 1928 this prize was awarded to Eugenia Savage of Salem, Oregon.

KEYES PRIZE

Walter E. Keyes of Salem, Oregon, offers twenty-five dollars in prizes to the two students of Willamette who have won first and second in Oratory. Robert Witty was awarded first with fifteen dollars and Charles Redding second with a prize of ten dollars in 1928.

BURGHARDT PRIZE

The student who earns the highest grade in the first course in Calculus is given each year a prize of twenty-five dollars by Mr. William Burghardt of Salem, Oregon. Donna Hildesheim of Portland was awarded this prize in 1928.

STEEVES PRIZE

Irene Ritchie of Hagerman, Idaho, was awarded in 1928 the prize of ten dollars which is offered each year by B. L. Steeves of Salem, Oregon, to the student who does the best work in Latin.

ENDICOTT PRIZE

Mary McKee of Humphreys, Mo., was awarded fifteen and Robert Witty of Little River, Fla., ten dollars by Mr. S. Endicott of Salem, Oregon, by virtue of their winning first and second places in 1928 in the local Peace Oratorical contest.

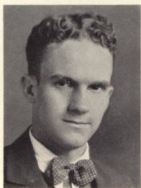

FRANK VAN DYKE
Manager

May Day

EACH year the May Day festival is held on the first Friday in May and is an outstanding event of the year. It includes a track meet, a baseball game, a May Court Program, and a Queen of the May elected by the Student Body.

In 1928 Virginia Merle Crites was chosen to be May Queen, and Phoebe Smith and Genevieve Junk were selected to be her maids.

PROGRAM

FRIDAY, MAY 4, 1928

- 10:00 a.m. —Registration of Guests, Chresto Cottage
- 12:00 noon —Ringling of the Victory Bell
- 12:00 noon —Student Picnic Lunch
- 1:15 p.m. —May Court Program, Supreme Court Lawn
 - I. Address of Welcome, Charles Redding, President of the Student Body
 - II. Coronation of Queen Virginia Merle, Governor Patterson
 - III. Musical Duet, Margaret Arnold and Frances McGilvra
 - IV. May Dances
- 3:00 p.m. —Baseball, Pacific vs. Willamette, Oxford Park
- 8:15 p.m. —Junior Play, "Passing of the Third Floor Back," Capitol Theater

SATURDAY, MAY 5, 1928

- 8:00 a.m. —May Morning Breakfast
- 9:30 a.m. —Tennis Match, O.S.C. vs. Willamette
- 11:00 a.m. —Musical Concert, Waller Hall
- 1:30 p.m. —Freshman Green Cap Stunt
- 2:00 p.m. —Freshman-Sophomore Tug-of-War, Mill Race
- 2:30 p.m. —Track Meet, Linfield vs. Willamette
- 6:00 p.m. —Glee Club Alumni Banquet
- 8:00 p.m. —Willamette Night, Elsinore Theater



QUEEN VIRGINIA MERLE



MAY DAY SCENES



MAY DANCES



CHARLES KAUFMAN
Manager

Homecoming

HOMEcoming was first held in 1923 and since that time has been held every year with an ever increasing number of graduates returning to their Alma Mater for a short visit. It is one of the major events of the year.

PROGRAM

FRIDAY, OCTOBER 26, 1928

5:30 p.m. —"W" Club Banquet
7:15 p.m. —Pajamarino
8:00 p.m. —Fireworks Display on Sweetland Field

SATURDAY, OCTOBER 27, 1928

2:00 p.m. —Football, College of Puget Sound vs. Willamette
5:00 p.m. —Alumni Luncheon and Business Meeting, Y.M.C.A.
8:15 p.m. —Theta Alpha Phi Play, "Alice Sit by the Fire"

COMMITTEES

Hospitality

IVAN WHITE
RAYMOND MILLER
ELMA WHITE

Pep

LAWRENCE WINSLOW
RALPH SCHOMP
ROBERT MCGILVRA

Theta Alpha Phi Play

VIRGINIA EDWARDS
DONALD GRANT
RAYMOND DERRICK

Alumni Correspondence

BEATRICE LOCKHART
ELLA HOWARD

Pyrotechnics

CLAUDE HARRIS

Campus Decorations

WALTER KAUFMAN
EARL HENRY
CAMILLA GATES
EMILY BROWN

Publicity

WILLIAM SMULLIN
GEORGE POOR
KATHERINE EVERETT

Invitations, Stickers

CAROL PRATT
NORABEL PRATT
DWIGHT ADAMS

Campus Clean-up

KENNETH VANNICE
VAN BATESON
SAMUEL BOWE



HOMEcoming Sign Contest



WESLEY ROEDER
Manager

Freshman Glee

THE twenty-first annual Freshman Glee was held on March 2 in the gymnasium. Freshman Glee is the most unique and original tradition which Willamette has and is sponsored each year by the Freshman Class.

Each class presented an original loyalty song. The Juniors took first place, the Sophomores second, the Freshmen third, and the Seniors fourth.

PROGRAM

SATURDAY, MARCH 2, 1929, 8:30 p.m.

| | | | |
|-----------------------------------|-----------|-----------------------------|--------------------------|
| Address of Welcome | - - - - - | - | Freshman Class President |
| | | CHARLES CAMPBELL | |
| Violin Solo | - - - - - | - - - - - | Selected |
| | | FAY IRVINE | |
| Senior Song | - - - - - | - | A Vision of Old |
| Junior Song | - - - - - | - | A Challenge to Loyalty |
| Piano Solo | - - - - - | - | Polanaise—MacDowell |
| | | ROSALIND VANWINKLE | |
| Reading | - - - - - | - - - - - | Selected |
| | | HELEN PEMBERTON | |
| Sophomore Song | - - - - - | - | Alma Mater of the West |
| Freshman Song | - - - - - | - | The Ship Lausanne |
| Marimba Solo | - - - - - | - - - - - | Selected |
| | | EDITH FINDLEY | |
| Judges' Decision and Presentation | - - | PROFESSOR JAMES T. MATTHEWS | |



THE JUNIORS WIN THE GLEE

"A Challenge to Loyalty"

*There's a cardinal bar from a western sky
And a golden beam from the sun;
The cardinal for the men of old
Whose valiant courage won.
To these memories we are loyal;
They were wrought with a purpose true;
On these we build our standards
And our faith in Willamette U.*

*There's a challenge slung from this western sky
And this golden beam of light;
There's a flaming hope of victory
That will guide us ever right;
And from these colors blended,
The cardinal and golden hue,
We gain the strength of our loyalty
And our love for Willamette U.*

Words—RAE WINDUST
Music—MARJORY MILLER

Freshman Glee Committees

DECORATIONS

JOHN EDWARDS
RICHARD SHERWIN
HAYES BEALL

JOSEPHINE OLSSON

HELEN BREITHAUP
JOSEPHINE CONN
NELLIE BADLEY

PROGRAMS

HELEN COCHRAN

ESTEL CHANEY

OLVEN BOWE

PLATFORM

HENRY MILLARD
MICHAEL FITZPATRICK
RAY LAFKY

CHESTER FINKBEINER
ALFRED FRENCH
JACK ROUTH

TICKETS

ALFRED KING

CHARLES CAMPBELL

CHAIRS AND USHERS

FLOYD ALBIN

LYOYD GIROD

USHERS

Head Usher - - - - - OLVEN BOWE

HAYES BEALL
ERIC ANDERSON
STEARNS CUSHING
ROY MADEN
GEORGE LLOYD

RICHARD SHERWIN
CLARENCE POOR
RAY LAFKY
ENOCH DUMAS
MICHAEL FITZPATRICK

ELECTRICIAN

KELLY MOORE

Alsalh 1929

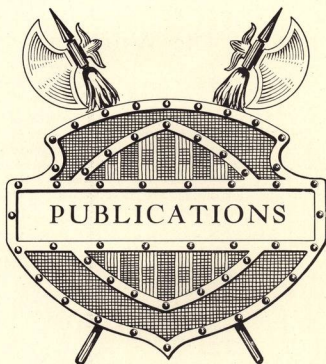

SALEM PUBLIC LIBRARY
SALEM, OREGON

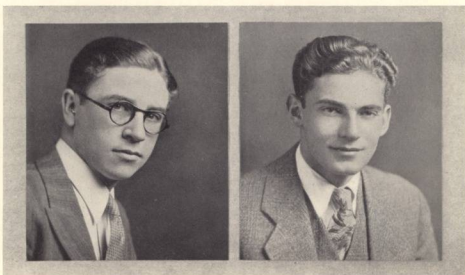

WILLIAM B. SMULLIN
Editor

FRANK L. LOMBARD
Manager

The Willamette Collegian

THE Willamette Collegian is the official weekly publication of the Student Body of Willamette University.

The Collegian was first established in 1889 with B. L. Steeves as editor and appeared each month. In 1902 it was changed to a weekly publication and has continued as such to the present time with the exception of one year when it was published bi-weekly. The large seven column size was established in 1915 and continued to the present year in which it was reduced to a five column tabloid size.



| | | | | | | | | |
|--|--|---|---|---|--|--|---|---|
| GARDNER HOLLISTER KING OLIVER | EVERETT BARKER KAFOURY RIDDILL FLEET | CURRIN FELTON HILLIS BAROCK WHITE | SCHLDT EDDY WARNKE STILES LEWIS | TOMLINSON GILHOUSEN BOWE SMULLIN OLSSON | BRUNEAU BROWN MILLER HANKE MOODY | MERGLER ACKERMANN SANDERS GERMAN PEMBERTON | JACKSON CURRY HIGH CHILDS SMITH | WOODWORTH HOLLENBERG FITZPATRICK BREITHAUP |
|--|--|---|---|---|--|--|---|---|

EDITORIAL STAFF

| | | | | | | | | |
|-------------------------|---|---|---|---|---|---|---|------------------------------------|
| <i>Associate Editor</i> | - | - | - | - | - | - | - | BERNICE JACKSON |
| <i>Sports Editors</i> | - | - | - | - | - | - | - | PAUL ACKERMANN, MEREDITH WOODWORTH |
| <i>Kimball Editor</i> | - | - | - | - | - | - | - | EVERETT GARDNER |
| <i>P. I. P. Editor</i> | - | - | - | - | - | - | - | ARTHUR HOLLENBERG |
| <i>Copy Editors</i> | - | - | - | - | - | - | - | GLADYS MILLER, HELEN CURRY |
| <i>Music Editor</i> | - | - | - | - | - | - | - | KATHERINE EVERETT |
| <i>Proof Readers</i> | - | - | - | - | - | - | - | BETTY LEWIS, MARGARET WARNKE |

REPORTERS

| | | | |
|-----------------|----------------|-------------------|-------------------|
| BERTHA BARCOCK | MARGARET EDDY | ROBERT HILLIS | DOROTHY PEMBERTON |
| LOIS BARKER | JOSEPH FELTON | HESTINE HOLLISTER | MARY RIDDILL |
| HELEN BREITHAUP | NAOMA FLEET | MARY KAFOURY | ROSETTA SMITH |
| LOUISE BROWN | LOIS GERMAN | STEPHEN MERGLER | DONNELL SANDERS |
| NELL BRUNEAU | JOHN GILHOUSEN | ELLEN JEAN MOODY | HELEN STILES |
| ISABEL CHILDS | HELEN HANKE | LOIS OLIVER | ELOISE WHITE |
| HUGH CURRIN | EVELYN HIGH | JOSEPHINE OLSSON | FRANCES SMULLIN |

MANAGERIAL STAFF

| | | | | | | |
|----------------------------|---|---|---|---|---|---------------------------------|
| <i>Advertising Manager</i> | - | - | - | - | - | HAROLD TOMLINSON |
| <i>Circulation Manager</i> | - | - | - | - | - | HESTINE HOLLISTER |
| <i>Auditor</i> | - | - | - | - | - | MURIEL SCHLDT |
| <i>Collections</i> | - | - | - | - | - | ALFRED KING |
| <i>Assistants</i> | - | - | - | - | - | OLVEN BOWE, MICHAEL FITZPATRICK |

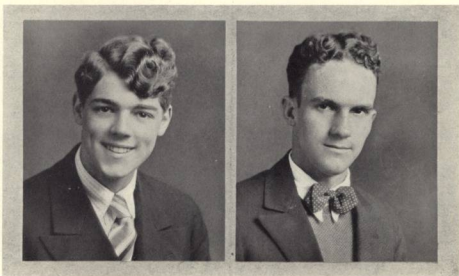

GEORGE L. POOR
Editor

FRANK J. VAN DYKE
Manager

The Wallulah

THE Wallulah is the annual year book of Willamette University, is published by the Student Body, and is scheduled to make its appearance May Day.

The 1929 Wallulah is the nineteenth volume of Wallulah. The first one was published in 1903 and the second in 1905. The third volume was not published until 1912, but since that year a Wallulah has been published annually with but two exceptions—the 1913 Junior Annual Edition of the Collegian and the 1915 Comet.

Last year an increase was made in the size of the Wallulah, which change has been followed out in this edition.



McGILVRA
EDWARDS
HOLLISTER

POOR, S.
MOSE
HALE

EVERETT
HENRY
ROBERTS

PRO
MILLER
HARLAND

CURRY
CRAIG
CHILDS

KECK
MERGLER
POOR, C.

EDITORIAL STAFF

| | | |
|--------------------------|-----------|--|
| <i>Associate Editor</i> | - - - - - | WENDELL KECK |
| <i>Assistant Editors</i> | - - - - - | EARL HENRY, HOMER ROBERTS, CLARENCE POOR |
| <i>Administration</i> | - - - - - | SARAH POOR |
| <i>Classes</i> | - - - - - | STEPHEN MERGLER |
| <i>College Days</i> | - - - - - | MARJORY MILLER |
| <i>Activities</i> | - - - - - | MARJORIE MOSER, MARGARET PRO |
| <i>Athletics</i> | - - - - - | ROBERT MCGILVRA |
| <i>Organizations</i> | - - - - - | HELEN CURRY |
| <i>The Jester</i> | - - - - - | PEARL CRAIG, KATHERINE EVERETT |
| <i>Photographers</i> | - - - - - | HESTINE HOLLISTER, ISABEL CHILDS |
| <i>Typist</i> | - - - - - | BERYL HALE |

MANAGERIAL STAFF

| | | |
|---------------------------|-----------|---------------------------|
| <i>Assistant Managers</i> | - - - - - | ROY HARLAND, JOHN EDWARDS |
|---------------------------|-----------|---------------------------|



AIKEN

TOMLINSON

SWAFFORD

HENDERSON

THE WILLAMETTE HANDBOOK

THE Willamette Handbook is a small pocket sized publication, formerly issued by the Y. M. C. A. but now issued by the Associated Students, containing general information concerning the school. It is sent to all new students upon receipt of their application and serves to acquaint them with Willamette before their arrival. The 1928-29 issue was edited by Mary Louise Aiken and was managed by Harold Tomlinson.

THE WILLAMETTE SONG BOOK

The Willamette Song Book is a collection of Willamette songs to which are added each year the Freshman Glee songs. Grace Henderson is the editor and Wilburn Swafford is the manager.

THE ALUMNUS

The Alumnus makes its appearance every three months and serves to give the alumni an idea of what the school is doing, and the students a hint as to what the alumni are doing. Its purpose is "That we may all be acquainted."

Walluloh 1929

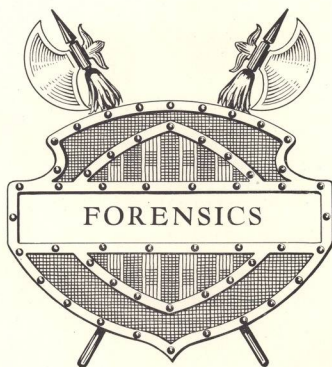



LELAND T. CHAPIN
Coach of Forensics

Forensics

LELAND T. CHAPIN, a Willamette University graduate with the class of 1925, has proved himself to be an able and efficient coach of forensics. While at Willamette Mr. Chapin was a winning orator; and for the past three years he has been teaching English and Public Speaking at Lingnan University in Canton, China.

Although Mr. Chapin did not take over the work of Forensics until late in the season, the squads have been doing admirable work under his guidance.



STARRETT



HARLAND



PRO

The Forensic Council

THE Forensic Council, composed of three students, elected by the Student Body, and the debate coach, has control of all forensic activities on the campus. Under the direction of its chairman, Margaret Pro, the Council has done much this year to coordinate and strengthen the Forensic activities of Willamette University.

Credit is due, too, to Jack Routh, Men's Debate Manager, and to Edith Starrett, Women's Debate Manager, for the successful debate season just past.



STARRETT
MOSER

LISLE
BEECHER

CORNELL
BREITHAUPT

PRO
CHILDS

Women's Debate

THE question used this year in debates was: Resolved that temporary insanity as a plea in defense of crime should be prohibited by law.

Affirmative contests took place with Linfield, Monmouth, and Oregon State College. Negative debates were held with Linfield, College of Puget Sound, Monmouth, and Oregon State College.

Although no definite teams were used in connection with either the affirmative or the negative, Edith Starrett, Yvonne Cornell, Margaret Pro, and Esther Lisle participated for Willamette, with Lillian Beecher and Marjorie Moser acting as alternates.

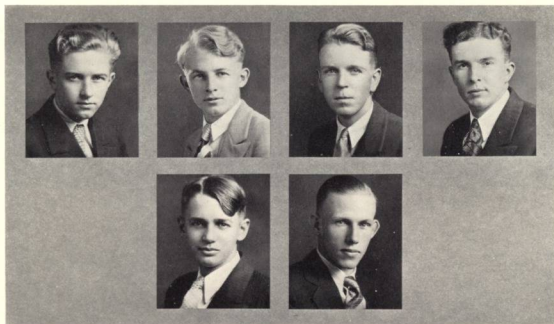

ROUTH

CAMPBELL
LAFKY

HARLAND
BEALL

McMINIMEE

Men's Debate

THE question for Men's debate was the same as that of the women this year, that of temporary insanity.

During the season, the men debated with Oregon State Normal School, Sourthen Oregon State Normal, University of Wyoming, University of Arizona, and University of Southern California.

Jack Routh, Charles Campbell, Warren McMinimee, and Roy Harland represented Willamette in the above contests with Ray Lafky acting as an alternate.



MORANGE

TOMLINSON

HARLAND

Oratory

STATE OLD LINE ORATORICAL CONTEST

MARION MORANGE won first place in the State Old Line Oratorical Contest held at Forest Grove on March 8.

"Wildwings" was the title of the oration which was on the conservation of bird life. The oration had a most delicate foundation, yet it was more than forcibly given.

A bronze bust of Lincoln is the prize for first place in this contest.

STATE PEACE ORATORICAL CONTEST

Roy Harland was Willamette's representative at the State Peace Oratorical contest held at Forest Grove on April 12. The title of Mr. Harland's oration was "The Christian and War."

PACIFIC COAST EXTEMPORANEOUS CONTEST

Harold Tomlinson represented Willamette in the Pacific Coast Extemporaneous Contest held at Moscow, Idaho, under the auspices of the Pacific Coast Forensic League.

WALLULAH 1929

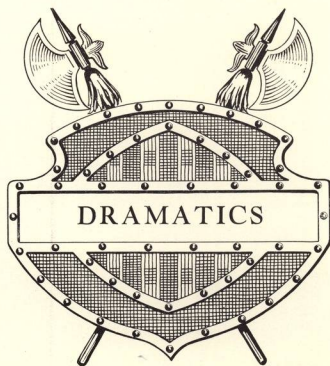



EDWARDS

DERRICK

“The Boor”

ANTON TCHEKHOFF

Presented by Theta Alpha Phi on May 18, 1928
at Waller Hall

DR. ROBERT M GATKE, *coach*

[illegible]

"The Master Builder"

HENRIK IBSEN

Presented by Theta Alpha Phi on May 25, 1928
at the Capitol Theater

DR. JOHN O. HALL, *coach*

| | |
|---|----------------------------------|
| Halvard Solness, <i>The Master Builder</i> | FRANK ALFRED |
| Aline Solness, <i>his wife</i> | LEAH FANNING |
| Dr. Herdal, <i>a physician</i> | FRANK LOMBARD |
| Knut Brovik, <i>formerly an architect</i> | JACK RAMAGE |
| Kaia Fosli, <i>his niece and bookkeeper</i> | RUTH BAUER |
| Ragnar Brovik, <i>son and draughtsman</i> | NEIL BROWN |
| Miss Hilda Wangel | LEONE MARLATT |
| Ladies | ALICE LANE, VIRGINIA MERLE CRITT |



LANE

CRITICS

ALFRED

FANNING

LOMBARD

MARLATT

BALTER

BROWN



ALFRED

STILES

ANDERSON

KAUFMAN

RIDDELL

FITZPATRICK

"Candida"

BERNARD SHAW

Presented by Theta Alpha Phi on January 25, 1929
at the Oregon Theater

| | | | | | |
|------------------------------------|---|---|---------------------------------------|---|-----------------------|
| MRS. MARJORIE WALKER, <i>coach</i> | | | DR. ROBERT M. GATKE, <i>assistant</i> | | |
| Rev. Morrell | - | - | - | - | - FRANK ALFRED |
| Prossey | - | - | - | - | - MARY RIDDELL |
| Lexy | - | - | - | - | - MICHAEL FITZPATRICK |
| Burgess | - | - | - | - | - CHARLES KAUFMAN |
| Candida | - | - | - | - | - HELEN STILES |
| Marchbanks | - | - | - | - | - ERIC ANDERSON |

"Alice Sit by the Fire"

J. M. BARRIE

Presented by Theta Alpha Phi on October 28, 1928, at the Oregon Theater
Mrs. MARJORIE WALKER, *coach*

| | | | | | |
|-----------------|---|---|---|---|--------------------|
| Mrs. Grey | - | - | - | - | - VIRGINIA EDWARDS |
| Colonel Grey | - | - | - | - | - DONALD GRANT |
| Amy Grey | - | - | - | - | - RUTH BAUER |
| Genevra | - | - | - | - | - ELOISE WHITE |
| Cosmo Grey | - | - | - | - | - JACK ROUTH |
| Stephen Rollo | - | - | - | - | - OLVEN BOWE |
| The Nurse | - | - | - | - | - BERNICE JACKSON |
| Richardson | - | - | - | - | - ESTHER LISLE |
| Farry, the maid | - | - | - | - | - MILDRED PUGH |



ROUTH

PUGH

LISLE

WHITE

GRANT

JACKSON

EDWARDS

BAUER

BOWE

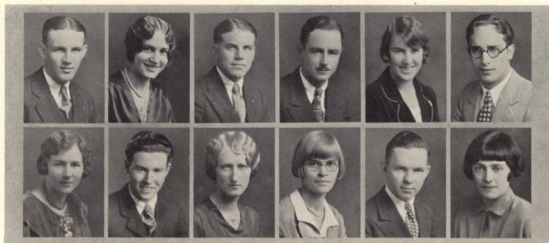

BETTS
FAIRBANKS

PETERS
TWEEDIE

WHITE
LANE

MINTO
LIERE

LISLE
REID

DERRICK
JACKSON

“The Passing of the Third Floor Back”

JEROME K. JEROME

Presented by the Class of 1929 on May 3, 1928
at the Capitol Theater

MRS. MARJORIE WALKER, coach

DR. ROBERT M. GATKE, assistant

| | | | | | | | | | |
|---------------------------------------|---|---|---|---|---|---|---|---|-------------------|
| Mrs. Sharpe, the lodging-house keeper | - | - | - | - | - | - | - | - | LOUISE LIERE |
| Stasia, her servant | - | - | - | - | - | - | - | - | ESTHER LISLE |
| Miss Kite, an old maid | - | - | - | - | - | - | - | - | ALICE LANE |
| Vivian | - | - | - | - | - | - | - | - | DOROTHY PETERS |
| Christopher, her lover | - | - | - | - | - | - | - | - | JOHN MINTO |
| Joey Wright | - | - | - | - | - | - | - | - | IVAN WHITE |
| Jape Samuels, a Jew | - | - | - | - | - | - | - | - | CURTIS REID |
| Harry Larkham, his cohort | - | - | - | - | - | - | - | - | WILLIAM TWEEDIE |
| Mrs. De-fooley, a middle-aged woman | - | - | - | - | - | - | - | - | BERNICE JACKSON |
| Major Thompkins | - | - | - | - | - | - | - | - | RAYMOND DERRICK |
| Mrs. Thompkins, his wife | - | - | - | - | - | - | - | - | GEORGIA FAIRBANKS |
| The Stranger | - | - | - | - | - | - | - | - | REEVE BETTS |

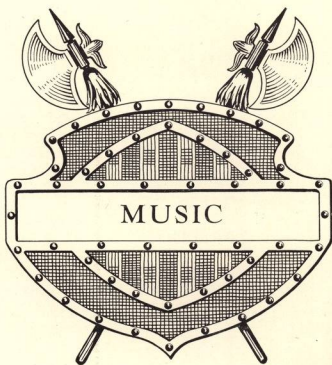



THE BAND

Willamette University Band

| | | |
|----------------------------------|---------------|----------------------------------|
| DONALD GRANT | 1929 | RAYMOND DERRICK |
| JAMES BRALY | 1930 | LEWIS VANWINKLE |
| CARLETON GAINES | 1931 | LARS NELSON |
| MORGAN GALLAHER WESLEY ROEDER | 1932 | PERRY SPELBRINK HAROLD THAYER |
| | SPECIAL | |
| | ARNOLD TAYLOR | |
| HENRY WARBER | KIMBALL | EDWARD WITHNELL |

THE Willamette University Band was organized this year for the prime purpose of creating pep and spirit at athletic contests.



THE ORCHESTRA

Willamette University Orchestra

| | | |
|-------------------|-----------------|--------------------|
| 1929 | | |
| NEIL BROWN | RAYMOND DERRICK | WILLIAM TWEEDIE |
| 1930 | | |
| LETA HALE | | LEWIS VANWINKLE |
| FAY IRVINE | | MILDRED WILKENS |
| 1931 | | |
| HESTINE HOLLISTER | IVA CLARE LOVE | MARIBELLE QUINN |
| RONALD HULBERT | ELINOR PALMER | MARGARET SCHREIBER |
| 1932 | | |
| DORIS CORBIN | MORGAN GALLAHER | WESLEY ROEDER |
| MARGARET EDDY | BERYL HALE | HAROLD THAYER |
| MAYRE FLETCHER | | ALMA WATTENBURG |
| SPECIAL | | |
| VINCENT RIZZUTTI | | ARNOLD TAYLOR |
| KIMBALL | | |
| HENRY WARBER | | EDWARD WITHNELL |

THE Orchestra was organized this year in order to bring out and develop the musical talent of the University.



THE WOMEN'S GLEE CLUB

Women's Glee Club

First Sopranos

HELEN COCHRAN
KATHERINE EVERETT
FRANCES MCGILVRA
JOSEPHINE OLSSON
HELEN PEMBERTON
IRMA SAWYER
LILLIAN SCOTT

Second Sopranos

MARY ALLEN
ESTEL CHANEY
DORIS CLARKE
DORIS CORBIN
HELEN MCPHERSON
MARJORY MILLER
ELIZABETH OGDEN
HELENE PRICE
VIRGINIA SLUSSER

First Altos

JOSEPHINE ALBERT
BUNEVA CULBERTSON
HAZEL SHUTT

Second Altos

NELLIE BADLEY
NELL BRUNEAU
HELEN HUGHES

OFFICERS

| | | | | | | | | |
|----------------------------|---|---|---|---|---|---|---|-------------------|
| <i>President</i> | - | - | - | - | - | - | - | FRANCES MCGILVRA |
| <i>Vice President</i> | - | - | - | - | - | - | - | LILLIAN SCOTT |
| <i>Assistant Director</i> | - | - | - | - | - | - | - | MARJORY MILLER |
| <i>Manager</i> | - | - | - | - | - | - | - | KATHERINE EVERETT |
| <i>Secretary-Treasurer</i> | - | - | - | - | - | - | - | MARY ALLEN |
| <i>Librarian</i> | - | - | - | - | - | - | - | HELEN MCPHERSON |
| <i>Reader</i> | - | - | - | - | - | - | - | HELEN PEMBERTON |

THE Women's Glee Club tour was taken from March 17 to March 27 and included the following cities: Silverton, Portland, Castle Rock, Wash., Tacoma, Bremerton, Port Orchard, Seattle, Kent, Mossy Rock, and Washougal.



THE MEN'S GLEE CLUB

Men's Glee Club

First Tenor

RONALD CRAVEN
WENDELL ROBINSON
ARNOLD TAYLOR
WESLEY WARREN

First Bass

LAURENCE DEACON
WILLIS HATHAWAY
HOWARD MILLER
EARL WILKINSON

Second Tenor

PAUL GEDDES
LESTER HALLSTED
NORMAN SORENSEN
JOHN TRACHSEL

Second Bass

JOHN GILHOUSEN
WALTER KAUFMAN
JOSEPH SILVER
CLARK WOOD

QUARTET

RONALD CRAVEN
WENDELL ROBINSON

WILLIS HATHAWAY
WALTER KAUFMAN

OFFICERS

| | | | | | | | | | |
|----------------------------|---|---|---|---|---|---|---|---|----------------|
| <i>President</i> | - | - | - | - | - | - | - | - | WALTER KAUFMAN |
| <i>Manager</i> | - | - | - | - | - | - | - | - | PAUL GEDDES |
| <i>Vice President</i> | - | - | - | - | - | - | - | - | HOWARD MILLER |
| <i>Secretary-Treasurer</i> | - | - | - | - | - | - | - | - | RONALD CRAVEN |

Accompanist

EDITH FINDLEY

Readers

RAYMOND DERRICK
CHARLES KAUFMAN

THE Men's Glee Club trip this year included Roseburg, Central Point, Medford, Ashland, Klamath Falls, Crescent City, Calif., Gold Beach, Bandon, Myrtle Point, Marshfield, Springfield, and Monmouth.



---COURTESY BROWN ROBERTSON CO., INC., N. Y.

Book Five



Book Five





Athletics

Walluloh 1929





FOOTBALL COACHING STAFF

JCE KASBERGER

LES SPARKS
HEAD COACH "SPEC" KEENE

KEN DENMAN



SPARKS

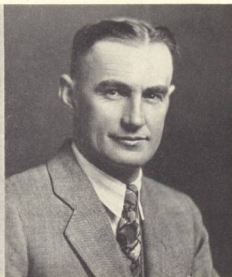

KEENE

Coaching Staff

COACH Roy "Spec" Keene finished his third year of leadership of Willamette's athletics more respected and admired by his proteges and followers than ever before. This year Spec won his first conference title, and placed Willamette teams higher than ever among the leaders of the Northwest.

Graduate Manager Lestle J. Sparks turned out this year the best Frosh Basketball team that Willamette has known in years, besides coaching track, assisting with football, and accounting for every dollar taken in and spent by Cardinal and Gold teams.

VARSITY CAPTAINS

Women's Tennis - - - LOUISE NUNN
Men's Tennis - - - KENNETH LITCHFIELD
Track - - - - - WILLIS HATHAWAY

VARSITY MANAGERS

WAYNE WELCH - - - - - Football
RICHARD WEATHERFORD - - - Basketball



LITCHFIELD

HATHAWAY

NUNN

WELCH

WEATHERFORD

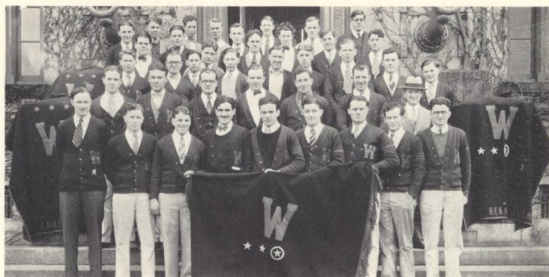

THE "W" CLUB

The "W" Club

Football

PAUL ACKERMAN
GARNIE CRANOR
CLARENCE EMMONS
LAURENCE GIBSON
ROBERT HILLIS
LOREN MORT
PETER RASMUSSEN
DALE WADDILL

REEVE BETTS
CURTIS DEETZ
CHARLES FLOCK
CHARLES GILL
THEODORE LANG
WILLIAM MUMFORD
WILLARD RUGH
LAWRENCE WINSLOW

PERCY CARPENTER
WILBUR ENGBRETSEN
CURTIS FRENCH
HARRY HILLIS
MERL McMULLIN
WAYNE PAGE
JOHN VERSTEEG
MEREDITH WOODWORTH

Basketball

DWIGHT ADAMS
HAROLD HAUKE

EDWIN CARDINAL
GLEN LEDBETTER
GEORGE SCALES

GURNEE FLESHER
KENNETH LITCHFIELD

Baseball

DWIGHT ADAMS
FRANK GIROD
GLEN LEDBETTER
JOHN TRACHSEL

EDWIN CARDINAL
HAROLD HAUKE
ARTHUR ROUNDTREE
KENNETH VANNICE

JESSE DEETZ
LESTER KAUFFMAN
WILLARD RUGH
WAYNE WELCH

Track

GURNEE FLESHER
WILLIAM TWEEDIE

CURTIS FRENCH

WILLIS HATHAWAY
FRANK VAN DYKE

Tennis

FRENCH HAGEMAN
JOHN MINTO

ALFRED HAWORTH

KENNETH LITCHFIELD
IVAN WHITE



THE CUBS

The Cubs

THE Cubs is a lower-classman's service organization composed of twenty-five men from the Sophomore and Freshman classes. In this their seventh year of activity they have proven themselves to be of invaluable assistance in directing spectators at games.

1931

FRANCIS DEHARPPORT
LA RAUT LEWIS
EDWARD WELLS
ROY HARLAND
PAUL ACKERMANN

JOSEPH FELTON
ROBERT MCGILVRA
SAMUEL BOWE
KENNETH GRAIER
STANLEY SATCHELL
CECIL HARMON

RALPH SCHOMP
LARS NELSON
CLAIRE MILLER
RAYMOND WADDEL
FRANK MASON

1932

FLOYD ALBIN
CHARLES CAMPBELL
CLARENCE PAYNE

PERCY CARPENTER
HARRY HILLIS
ERIC ANDERSON
MICHAEL FITZPATRICK

WESLEY ROEDER
CLARENCE POOR
LESTER HALLSTED



LAWRENCE WINSLOW
Yell King

FRANCES MCGILVRA
Song Queen

Pep Staff

UNDER the peppy leadership of Frances McGilvra, song queen; Buck Winslow, yell king; and Ralph Schomp, crown prince, the student body was inspired to furnish its full quota of sixty percent of the team's success.

Walla Walla 1929

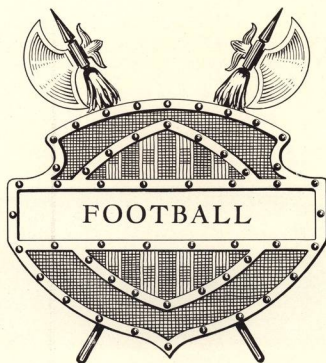



THE SQUAD

Football

NORTHWEST CONFERENCE STANDINGS

| | W | L | Pct | | W | L | Pct |
|----------------------|---|---|-------|------------------|---|---|------|
| Whitman | 4 | 0 | 1.000 | Willamette | 2 | 3 | .400 |
| Puget Sound | 3 | 2 | .600 | Pacific | 7 | 3 | .400 |
| College of Idaho ... | 3 | 2 | .600 | Linfield | 0 | 4 | .000 |

WILLAMETTE'S football team started the season in a manner which it was not able to follow up through its later games. The Bearcats ended the conference season with two wins and three losses to tie with Pacific for third place.

Whitman had a true championship team and won the conference title with a clean slate for the season. Puget Sound, after losing to Willamette, came back and went through the season dropping only one game to Whitman to tie for second place in the conference standings. Idaho for the first time in several years was not at the top of the football lists. Whitman and Puget Sound administered defeats to the Idaho team. Linfield filled up the cellar position, finishing the season without a victory.



ENGELBRECHT GOES THROUGH TACKLE BEHIND GOOD INTERFERENCE



McMULLIN



FLOCK



ACKERMANN

The largest squad in history answered Coach Keene's call for varsity candidates. The squad was made up largely of green material which, however, showed plenty of fight and a desire to learn football. Four teams remained out for practice most of the season and gave plenty of competition among members of the squad.

By graduation the team will lose only three men: Betts, Mumford, and Mort. Mumford has a long record of play behind him and will leave a hard place to fill. Mort finished three years of varsity football and will leave a big hole in the line.

Four Willamette men were mentioned on Northwest Conference all-star teams. Hillis and Rasmussen, both first year men, were selected on almost every all-star team as guard and tackle respectively. DePoe and Cranor were selected by some coaches as quarter and half on the all-star team. These men along with the other veterans will form a strong nucleus for a team next year, and indications point to the most successful year in football that Willamette has yet enjoyed.



DePoe MAKES A GAIN AGAINST OREGON



CRANOR



BETTS



DEPOE

WILLAMETTE VS. LINFIELD

The Bearcats certainly fulfilled everything that the one hundred and fifty rooters who traveled to Linfield could have asked for when they romped over the Linfield eleven 36 to 0 in the first conference game.

The field was muddy and slippery, but the Willamette backs looked fast and elusive despite the handicap. DePoe, Cranor, and French formed an unbeatable combination for ball carrying, and the Bearcat line functioned well.

But for a fumble made on the goal line the Bearcats would have had a touchdown in the first three minutes of play. The first score came a few minutes later when DePoe made a twenty-yard run and three plays later slipped over for the score. After several first downs from long runs, Cranor made the second touchdown of the game.

This one sided victory put the Bearcats in the right mood for the Homecoming game with Puget Sound only two weeks away.



WILLAMETTE FIGHTS OREGON ON THE GOAL LINE



PAGE



SMITH



CARPENTER

WILLAMETTE VS. WASHINGTON

Twenty-two Bearcats journeyed to Seattle and surprised the Washington Huskies in the first game of the season. Although the Salem eleven failed to score, they held the strong Washington team to four touchdowns and gained steady yardage at times with a short passing attack that baffled their larger opponents.

Carrol, candidate for all-American, was the power in the Washington offense, and he rarely stopped until three or four Bearcats had their hands on him. He scored three of the Husky touchdowns in the first part of the game by straight line plunging, but the Bearcats strengthened their defense and fought back the Washington rushes so that the fourth touchdown was not scored until late in the fourth quarter on a pass.

This game is not usually played with the expectancy of winning, but the Bearcats played a heady fighting game and showed that they had power and ability that should be hard to beat.



DEPOE SMASHES OREGON THROUGH GUARD



ENGBRETSEN



RASMUSSEN



ELLIS

WILLAMETTE VS. OREGON

Again the Willamette team went into a game in which it was supposed to have little chance to star, and again upset the dope by scoring a touchdown on the Lemon-yellow team by straight football.

Oregon took advantage of openings and breaks and scored 38 points in the game by means of long end runs and line smashes, but the Willamette touchdown came in the second quarter as a surprise to everyone. Willamette blocked an Oregon kick and recovered on the Oregon 37 yard line. A pass put the ball on the eleven yard line and first down was gained in three plays. Cranor bucked the ball over on the third down and scored the Bearcats' first touchdown on Oregon in thirteen years.

The Willamette defense did not function properly; but when the Bearcats had possession of the ball, they made good use of every chance to gain yardage.



ENGBRETSEN PUNTS SAFELY AGAINST OREGON



FRENCH



HILLIS



MUMFORD

WILLAMETTE VS. PUGET SOUND

In a game replete with thrills and action the fighting Bearcats won their Homecoming game from Puget Sound, 25 to 18, and took the lead in the conference race.

The game was one of the most wide open encounters played on the Willamette field in years. Passes for touchdowns, blocked kicks, long end runs, and flashy plays featured the game which was uncertain until the final whistle.

After Puget Sound had threatened to score in the first few minutes of play, Willamette marched the ball eighty yards for a touchdown. DePoe sidestepped his way through the whole Logger team for the last twenty yards of this scoring march. The Loggers evened the score a few minutes later when they completed a pass good for thirty yards. Willamette again forged into the lead just before the half when French caught a pass and ran it to the two yard line from where it was bucked over.

Puget Sound again evened the score at the beginning of the second half when a Logger returned a punt along the sidelines for fifty yards. A blocked punt paved the way for the next Bearcat score, and a pass, De Poe to French, made the last touchdown. Puget Sound, with only a few minutes to play, made another touchdown on a long pass.



ENGBRETSSEN TO PAGE — 8 YARDS



POPE



HILLIS, H.



VERSTEEG

WILLAMETTE VS. ALBANY

The Bearcats severely trounced Albany College 38 to 6 in a non-conference game on the home field. The second team started the game and scored one touchdown, but the first string went in just too late to stave off a Quaker score. The varsity scored almost at will, but the game was somewhat ragged despite the ease with which the Bearcats gained on their opponents.

Just before the end of the game Cranor returned the kickoff ninety yards for a touchdown and a few plays later returned a punt sixty-five yards.

WILLAMETTE VS. COLLEGE OF IDAHO

The Willamette eleven went to Boise with high hopes for a victory over Idaho but came home badly beaten 44 to 6. No special reason seemed to be the cause for the crushing defeat unless it was the altitude. Cranor collapsed while catching punts before the game and was unable to play. Ackermann and McMullin were the only players able to play through the entire game and several players received injuries which laid them up for practice. Despite the bad defeat, the Bearcats fought hard through the entire game.



DEPOE FAKES AND GOES AROUND OREGON'S END



MORT



GILL



GARRISON

WILLAMETTE VS. PACIFIC

Willamette suffered its second defeat of the season at the hands of the Pacific Badgers 6-0. A large excursion accompanied the Bearcats to Forest Grove.

The first half was an even affair with both sides resorting to punting when they were not sliding back and forth in the mud. The second half was largely Pacific's, but the Badgers were unable to hold the wet ball long enough to score.

Pacific scored its lone touchdown late in the fourth period by blocking a Willamette punt on the 17 yard line and falling on it when it rolled over the goal line.

Hillis and Rasmussen played a fighting game for the Bearcats, but something seemed to be lacking in the Bearcat's game which left them without the punch to score.



GIBSON TRIES FOR POINT AFTER TOUCHDOWN

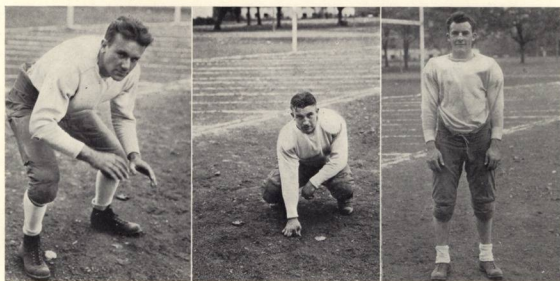

RUCH

PHILPOTT

EMMONS

WILLAMETTE VS. WHITMAN

Willamette was administered a crushing defeat by Whitman in the last game of the season, 45 to 0. The powerful Whitman fullback, Nielson, was too much for the Bearcats and made several long end runs for touchdowns and was a power on defense.

Whitman scored two touchdowns in each of the periods except the last in which it scored but one. Although Willamette slightly outpunted the Missionaries, this was offset by the Whitman running back of the punts.

Again Willamette passed its way over Whitman to more first downs than its opponents were able to make, but were unable to use this advantage to score. Two of the Willamette passes were intercepted with disastrous results.

Twice the Bearcats worked the ball from deep in their own territory to their opponents' ten yard line only to lose the ball on downs.



FRENCH GAINS ON PUGET SOUND

Wallulah 1929

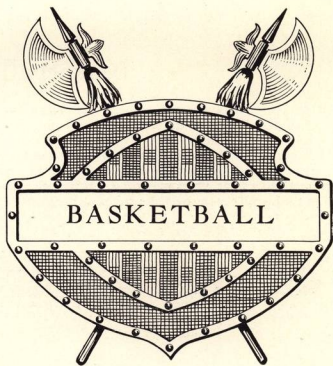

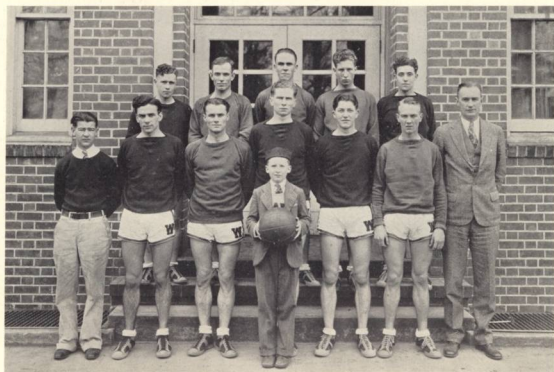

THE BASKETBALL SQUAD

Basketball

THIS year's basketball team, the strongest ever developed here, had its ups and downs through the season but ended up brilliantly by winning Willamette's first Northwest Conference basketball championship.

Early prospects for a winning team were good with six lettermen back from the last year's team which took second in the conference race. In the practice games the squad showed mediocre work at times and at others played good basketball. One game was won from Oregon State, and on the home floor the Bearcats gave the Oregon five a scare and only lost out in the closing minutes of play.

NORTHWEST CONFERENCE STANDINGS

| | W | L | Pct |
|-------------------|---|---|------|
| Willamette | 7 | 1 | .875 |
| Whitman | 5 | 1 | .833 |
| Linfield | 2 | 3 | .400 |
| Pacific | 2 | 5 | .287 |
| Puget Sound | 1 | 6 | .163 |

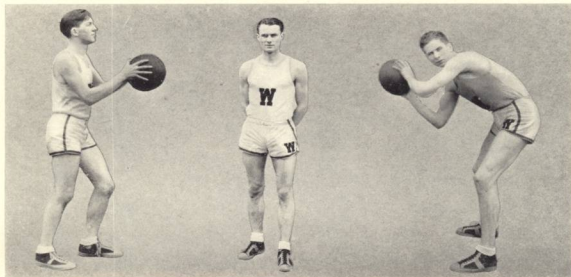

ADAMS

HAUK

CARDINAL

Sickness and injuries weakened the team when it went into its first conference game with Linfield. Ledbetter made the winning point after the game was over by shooting a foul. Litchfield was the only player who was able to score constantly.

Scales went on a scoring spree in the next game with Pacific and helped down the Badgers 48 to 26. The Bearcats played a much better game and raised the hopes of their supporters for the Whitman games.

Willamette started the first Whitman game in wonderful style, but Whitman overcame the lead and in the second half forged ahead to win 38 to 26. The Bearcats missed numerous easy shots while the Missionaries seemed unable to miss. The second game seemed a peak of Spec Keene's three years of work. The Willamette team played wonderful ball every minute and showed uncanny ability in scoring. Whitman fought hard to break through the Bearcat defense but saw the score mount against it until the final gun stopped the game at 55 to 24.

These games put the Bearcats in a place where they had only to win their remaining conference games to secure the championship.

Pacific proved to be an easy victim for the Bearcats' intent on their goal. The game was loosely played, but winning was enough to satisfy the team's desires. Adams with 21 points had a good night at basket shooting.

Linfield, the next obstacle to the title seeking Bearcats, proved to be not so much of an obstacle. The referee made the game uninteresting by calling numerous fouls and removing three Linfield and two Willamette men from the game on personal fouls.

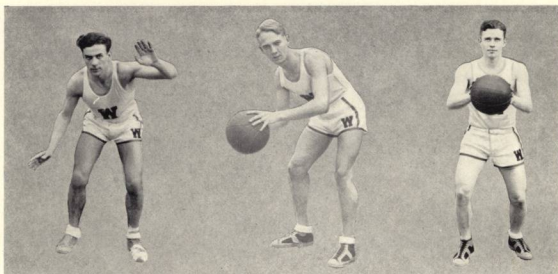

FLESHER

SCALES

LITCHFIELD

The first Puget Sound game proved easy for the Bearcats. With a 43 to 23 victory over the Loggers in their hands, and only another game with the same team to keep them from a championship, things looked bright to Willamette rooters. The second game was a different and hair raising experience. The score was in the Loggers' favor at the half and seesawed for the rest of the game. Litchfield, sent in for the closing minutes of play, scored two long baskets to put the Bearcats ahead. Puget Sound scored, and then Adams made a basket which was the winning point.

Every regular on the Willamette team deserved mention on a conference all-star team. Willamette's two guards, Hawk and Fleisher, were without a peer in the conference. Cardinal was easily the outstanding center in the league, and Adams and Scales could play rings around the best in the circuit. The host of subs was led by Ledbetter and Litchfield, who during the season were responsible for several Willamette victories. These two men always played great ball when the rest of the team were unable to score.

Only three W winners will be lost to next year's team. Litchfield, Fleisher, and Ledbetter will graduate, but they leave one of the best squads ever found by a coach to choose from.

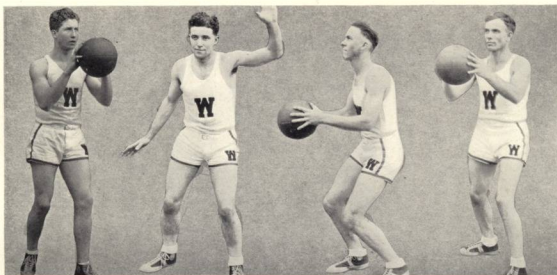

FENGEBRETSSEN

LEDBETTER

BENJAMIN

GIBSON

THE SEASON RECORD

| | | | |
|-----------------|-----------|-----------------|-----------|
| Willamette..... | 35 | Mohawks | 25 |
| Willamette..... | 43 | Shell Oil | 29 |
| Willamette..... | 31 | O. S. C. | 39 |
| Willamette..... | 24 | O. S. C. | 21 |
| Willamette..... | 19 | Oregon | 39 |
| Willamette..... | 30 | Oregon | 34 |
| Willamette..... | 22 | O. S. C. | 46 |
| Willamette..... | 13 | Oregon | 53 |
| Willamette..... | 31 | Linfild | 30 |
| Willamette..... | 48 | Pacific | 26 |
| Willamette..... | 27 | Whitman | 38 |
| Willamette..... | 55 | Whitman | 24 |
| Willamette..... | 45 | Pacific | 21 |
| Willamette..... | 37 | Linfild | 29 |
| Willamette..... | 63 | Multnomah | 25 |
| Willamette..... | 43 | C. P. S. | 23 |
| Willamette..... | 35 | C. P. S. | 34 |
| | <hr/> 601 | | <hr/> 536 |



MEDFORD HIGH TEAM

State Basketball Tournament

MEDFORD High School won the Oregon High School Basketball Championship by defeating Astoria High in the final game, 35 to 14. Medford fought its way to the finals by defeating McLoughlin and The Dalles without much trouble and in the final game left little doubt as to who was the best high school basketball team in Oregon for 1929. Washington High, eliminated by Astoria the previous night in a thrilling game, played great basketball the final evening and defeated Wallowah 51 to 19 for the championship of the consolation round.

Ten teams, representing the best in their respective districts, played in the tournament this year. Under the supervision of Athletic Director Roy S. Keene and Graduate Manager Sparks and with the help of the High School Association, this tournament was undoubtedly the best since the event was started by Coach "Bob" Matthews in 1917.

The all-star team selected by the officials and coaches is as follows:

| FIRST TEAM | | POSITION | | SECOND TEAM | |
|---------------------|---|----------|---|----------------------|---|
| Melvin (Medford) | - | Forward | - | Gibson (The Dalles) | - |
| Larson (Astoria) | - | Forward | - | Inman (Washington) | - |
| Lewis (Washington) | - | Center | - | Thompson (Astoria) | - |
| Morgan (Medford) | - | Guard | - | Olinger (McLoughlin) | - |
| Starrett (Wallowah) | - | Guard | - | Ward (The Dalles) | - |



ASTORIA HIGH TEAM

CHAMPIONSHIP SERIES

| | | | | | | |
|----------------------|---|--------------------|---|-----------------|---|---------|
| Tillamook 29..... | } | The Dalles 18..... | } | Medford 35..... | } | Medford |
| The Dalles 46..... | | | | | | |
| McLoughlin 24..... | } | Medford 38..... | } | | | |
| Medford 36..... | | | | | | |
| Washington 33..... | } | Washington 36..... | } | | | |
| Wallowa 25..... | | | | | | |
| Myrtle Point 17..... | } | Washington 24..... | } | | | |
| Chemawa 22..... | | | | | | |
| Eugene 25..... | } | Chemawa 18..... | } | Astoria 14..... | | |
| Astoria 41..... | | | | | | |
| | | Astoria 26..... | | | | |

Winner of Consolation Series: Washington



THE FRESHMAN BASKETBALL SQUAD

Freshman Basketball

COACH Sparks' Freshman Basketball team had an unusually successful year, and for the first time went through the entire season without a defeat. The class of '32 quintet played twelve games, scoring 438 points to its opponents 156.

The first string was composed of Don Faber, Ed Marr, Percy Carpenter, Albert McBee, and Marshall Hartley. Others on the squad were Beall, Hall, Earl, Jenkins and Linfoot.

THE SEASON RECORD

| | | | |
|---------------|-----|------------------|-----|
| Freshmen..... | 20 | Dallas..... | 16 |
| Freshmen..... | 31 | Woodburn..... | 13 |
| Freshmen..... | 20 | Chemawa..... | 12 |
| Freshmen..... | 23 | West Linn..... | 16 |
| Freshmen..... | 54 | Franklin..... | 15 |
| Freshmen..... | 44 | Roosevelt..... | 5 |
| Freshmen..... | 45 | Amity..... | 9 |
| Freshmen..... | 44 | Roosevelt..... | 23 |
| Freshmen..... | 54 | Linfeld—2nd..... | 4 |
| Freshmen..... | 39 | Lincoln..... | 26 |
| Freshmen..... | 27 | Benson..... | 8 |
| Freshmen..... | 37 | Pacific—2nd..... | 9 |
| | 438 | | 156 |

C Wallula 1929

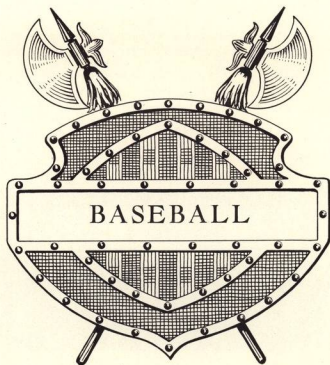



THE SQUAD

Baseball

WILLAMETTE finished the Northwest Conference baseball race with a percentage of five hundred, winning three of its six conference games.

Whitman copped the title with six wins and no defeats and was clearly the outstanding team in the league, being credited with one sided games against Pacific and College of Idaho.

Willamette presented a fairly strong hitting aggregation, but poor fielding and lack of reserve in the pitching staff cost the Bearcats several games.

NORTHWEST CONFERENCE STANDINGS

| | W | L | Pct |
|------------------------|---|---|-------|
| Whitman | 6 | 0 | 1.000 |
| Willamette | 3 | 3 | .500 |
| Pacific | 3 | 3 | .500 |
| C. P. S. | 1 | 3 | .225 |
| Linfield | 1 | 3 | .225 |
| College of Idaho | 0 | 2 | .000 |



KAUFFMAN IS PUT OUT AT HOME



KAUFFMAN

DEETZ

LEDBETTER

WILLAMETTE VS. LINFIELD

Willamette went up against Linfield in its first game with only a few days of outside practice. Ledbetter pitched good ball, but his teammates eased up whenever they gained a lead, and as a result lost the game 7 to 6. The Bearcats' five errors were responsible for several of the Linfield runs.

WILLAMETTE VS. OREGON

Willamette just couldn't hit the offerings of the Webfoot pitchers in its two game series, and as a result lost both games, 16 to 1, and 11 to 2. The Bearcats made only one hit in each game. Hawk connected with a double in the first game and scored on a balk. Kauffman made the only hit in the second encounter and the two runs were scored on errors.



LEDBETTER HITS THE DUST

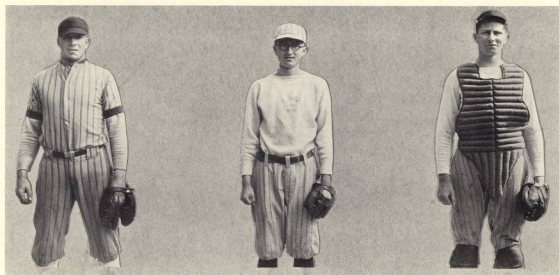

VERSTEEG

GIROD

CARDINAL

WILLAMETTE VS. PACIFIC

Willamette defeated Pacific in a thrilling ten inning battle on May Day, 6 to 5. Willamette tied the score in the last half of the ninth inning and held Pacific scoreless in the tenth. Kauffman started the last inning off with a single, and then Hawk connected with the home run which won the game. Ledbetter pitched good ball for nine innings and then Vannice went in and held the Badgers at bay in the tenth.

WILLAMETTE VS. LINFIELD

Bearcats had sweet revenge on Linfield when they romped on the Wildcats 18 to 3 in their second encounter. The Willamette men secured 21 hits while Ledbetter was striking out seven of the Linfield batters. Every man on the team played a fine game, Girod accepting nine chances without a fumble.



KAUFFMAN MAKES A HIT

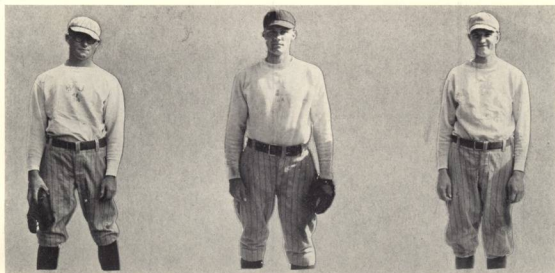

VANNICE

HAUK

TRACHSEL

WILLAMETTE VS. PACIFIC

Although the Bearcats outthit the Badgers, the Pacific men made their hits count and won the game 7 to 2. Eight errors made by the Willamette men contributed to the Badgers' success. Roundtree was the only Bearcat able to hit consistently, and as a result Willamette was definitely put out of the championship playoff.

WILLAMETTE VS. PUGET SOUND

A first inning lead of six runs was too much for the Bearcats to overcome in their first game with Puget Sound, and the Loggers took the game 11 to 6. Cardinal, Hawk, and Ledbetter had a good day at bat but didn't have the support. Vannice worked well in the second game for eight innings and held the Puget Sound batters to eight runs while his teammates were collecting 10. Ledbetter pitched the last inning and brought the Bearcats out of a bad hole. Adams and Hawk each collected three hits for the game.



PACIFIC COMES HOME



WELCH

ROUNDTREE

ADAMS

BATTING AVERAGES

The Bearcats finished the season with a team batting average of .328 for the conference games. Hawk led the individual batting averages with .600 per cent. Cardinal followed with an average of .431, and Ledbetter ranked high for a pitcher with .428.

The individual batting averages are as follows:

| | AB | H | Av |
|----------------|----|----|-------|
| Nelson..... | 1 | 1 | 1.000 |
| Hawk..... | 25 | 15 | .600 |
| Cardinal..... | 16 | 7 | .431 |
| Ledbetter..... | 14 | 6 | .428 |
| Vannice..... | 5 | 2 | .400 |
| Kauffman..... | 23 | 9 | .382 |
| Adams..... | 23 | 8 | .347 |
| Roundtree..... | 22 | 6 | .273 |
| Deetz..... | 24 | 6 | .259 |
| Girod..... | 21 | 5 | .238 |
| Welch..... | 10 | 2 | .200 |
| Ebinger..... | 6 | 1 | .167 |
| Truchsel..... | 15 | 1 | .066 |



GIROD IS CAUGHT AT HOME

Wallulah 1929

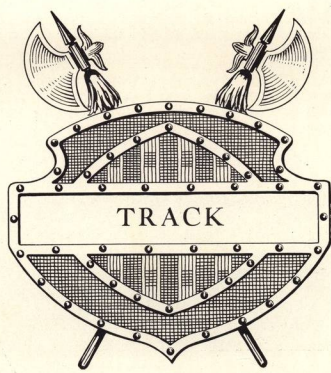

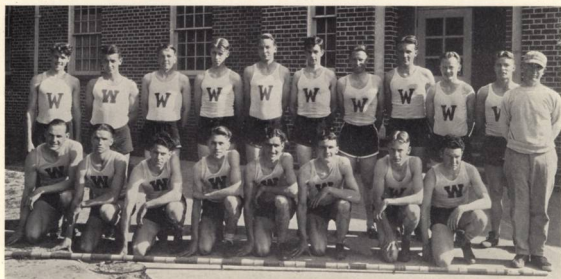

THE TRACK SQUAD

Track

WILLAMETTE-LINFIELD TRACK MEET

WILLAMETTE lost the first track meet of the year to Linfield on the home field 73 to 53. Linfield took the lead from the start and was never in danger. Linfield took nine first places and Willamette six. With this safe lead Linfield forfeited the relay to the Bearcats without running it.

Rodgers, Hathaway, and McCormick were the main point gatherers for Willamette. Rodgers won the shot put with a good heave, and also took first in the 220 yard dash and third in the century. Hathaway walked away from the two-mile field, tied for first in the pole vault, and secured second in the half mile. McCormick had little trouble with his event, the mile, and also placed third in the half.

Martin of Linfield was high scorer with thirteen points. Linfield took all the places in the broad jump while Willamette took all the points in the javelin and the two mile.



RODGERS WINS THE 220 FROM LINFIELD

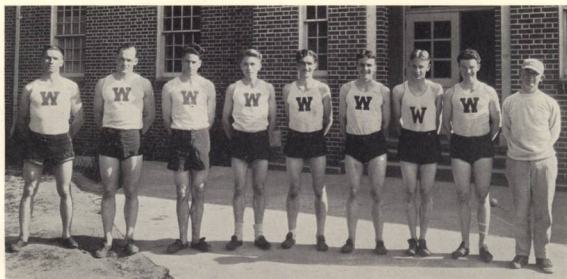

THE NORTHWEST CONFERENCE TEAM

WILLAMETTE-PACIFIC TRACK MEET

The following Saturday the Bearcats again lost a meet, this time to the Pacific Badgers by a 74 to 57 score. The Bearcats captured most of their points in the weights and distance events. Hathaway and Keefer placed first and second in the two mile, and McCormick took first in the mile. Rodgers was the high point man of the day with twenty points from firsts in the 220, shot-put, and discus, second in the hundred, and anchor man on the relay. Gull won his letter by placing in the 220, 100, and being a member of the relay.

ON MULTNOMAH FIELD

Running in a meet against the Oregon State Rooks, the Oregon Freshmen, Multnomah club, and Chemawa, Willamette made a very good showing and placed fourth. The Bearcat relay team copped first place with a good lead, as did Hathaway in the two mile. Rodgers was up against some stiff competition in the shot put and could only place fourth. Van Dyke finished third in the mile.



EATON



RODGERS



HATHAWAY

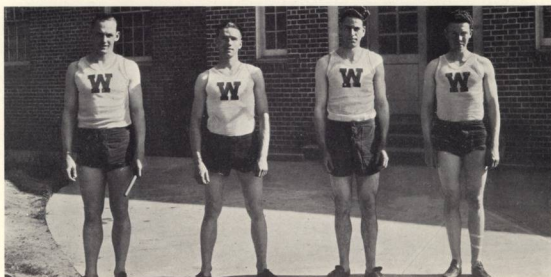

THE RELAY TEAM

NORTHWEST CONFERENCE MEET

Willamette placed fifth at Whitman in the conference meet which was won by the Missionaries with 56.6 points, with Puget Sound, Idaho, Pacific, Willamette, and Linfield finishing in the order named.

Eight men made up Willamette's conference team: French, 440 and relay; Rodgers, weights and relay; Gull, sprints and relay; McCormick, the mile; Hathaway, two mile; VanDyke, half mile; Keefer, two mile; and Tweedie, the relay.

Fred Rodgers scored five of the Bearcats' points when he took second in the shot put and third in the discus. Hathaway finished second in a fast two mile field. French pulled a surprise when he copped a place in the hard 440 yard event. The relay team ran a good race and won third in its event.

The following men earned the right this year to wear W sweaters for track: Hathaway, McCormick, Rodgers, French, Gull, Tweedie, Keefer, and VanDyke.



RODGERS FINISHES A FAST HUNDRED

Walla Wallah 1929

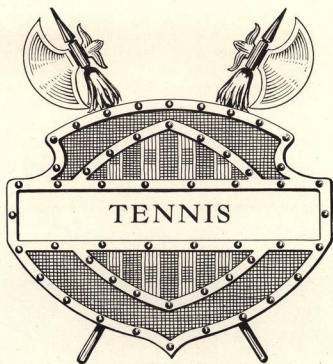



FINDLEY, P.

MOREHOUSE

NUNN

FINDLEY, L.

Women's Tennis

THE women's tennis team won Willamette's only Northwest Conference Championship in 1927-28. The team composed of Pauline Findley, Louise Nunn, (captain), Louise Findley, and Margaret Morehouse, defeated Whitman, College of Puget Sound, Pacific, and Linfield.

In the first match of the year on the home courts the Willamette women won three matches from Linfield. Journeying to Walla Walla, Pauline Findley and Louise Nunn won two out of three matches from Whitman.

The women won four out of six matches from Puget Sound, taking three singles and one doubles match. Two matches were played with Pacific, Willamette emerging victor each time.

Pauline Findley played number one all season, winning every match, and with Louise Nunn played through the season without losing a doubles match.

Louise Nunn and Louise Findley graduated, completing four years of varsity tennis.

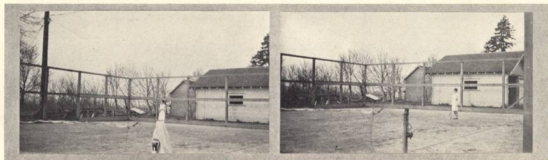



HAGEMANN

LITCHFIELD

WHITE

MINTO

Men's Tennis

THE Willamette men's net team again finished second in the Northwest Conference tournament, but had only an average season. The Bearcat team won five out of the ten matches played.

In the Northwest Conference Tournament at Tacoma, Ivan White entered in the singles and won his first match from College of Idaho but lost in the finals to the Whitman entry. White and Minto lost their first doubles match to Whitman but won from the Idaho pair in the second round.

Late rains kept the team from practising until a few days before the first match with Monmouth which the Bearcats won five to one. In the second match the Willamette men found Oregon State too strong for them and lost five of the seven matches. In a return match Oregon State again won five to two.

Reed College put up some strong opposition when the Bearcats went to Portland but succumbed five to four. In the return match Reed proved too strong for the Bearcats and won five of the seven matches.

Willamette won all its matches from Linfield and Pacific, but Whitman and Washington State did the same with Willamette.

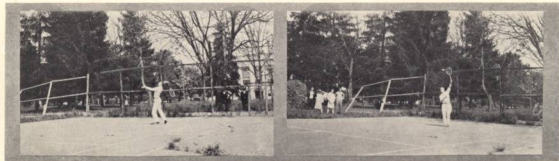



---COURTESY BROWN-ROBERTSON CO., INC., N. Y.

Book Six



Book 21





Organizations

Walluloh 1929

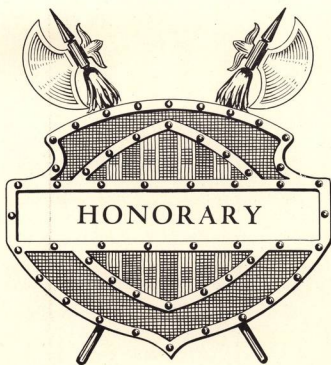



SAVAGE

RICCO

MORGAN

McGILVRA

NEWHOUSE

WITTY

LEMERY

RITCHIE

JASPER



Alpha Kappa Nu

Honorary Scholastic Fraternity

Organized 1920

To Further High Attainments in Scholarship

ELECTED 1928

CLARA JASPER
FRANCES LEMERY
HUGH MCGILVRA

LURA MORGAN
BERNICE NEWHOUSE
ROSA RICCO

IRENE RITCHIE
EUGENIA SAVAGE
ROBERT WITTY

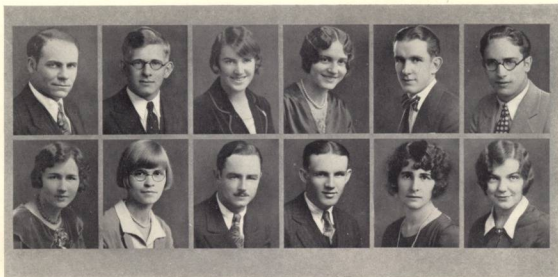

ALFRED
FAIRBANKS

KAUFMAN
LIERE

LESLIE
MINTO

PETERS
BETTS

GRANT
BAUER

DERRICK
EDWARDS



Theta Alpha Phi

National Dramatic Fraternity

OREGON ALPHA CHAPTER

Installed 1920

To Promote a Deeper Interest in Dramatics

FACULTY

DR. ROBERT M. GATKE

1929

FRANK ALFRED
DONALD GRANT
CHARLES KAUFMAN
REEVE BETTS

RAYMOND DERRICK
GEORGIA FAIRBANKS
LOUISE LIERE

ESTHER LISLE
ION MAC IVER
JOHN MINTO
DORTHA PETERS

1930

VIRGINIA EDWARDS

1931

RUTH BAUER



MINTO

WOOD
AIKEN

HENRY
VAN DYKE

LANE
MILLER

LITCHFIELD
GEDDES

FAIRBANKS
EMMONS

KECK



Beta Chi Alpha

National Annual Fraternity

DELTA CHAPTER

Installed 1925

To Better College Annuals

FACULTY

PROF. E. C. RICHARDS

1929

MARY LOUISE AIKEN
GEORGIA FAIRBANKS
ALICE LANE

KENNETH LITCHFIELD
JOHN MINTO
MARGARET WOOD

1930

FLORENCE EMMONS
PAUL GEDDES
EARL HENRY

WENDELL KECK
MARJORY MILLER
FRANK VAN DYKE

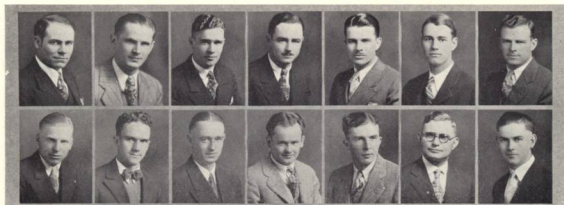

ALFRED
DENMAN

FLAXEL
VAN DYKE

LITCHFIELD
LINFOOT

MINTO
GEDDES

SWAN
MCMINIMEE

STADTER
TURNER

EBINGER
NEWBY



Delta Theta Phi

National Legal Fraternity

WOLVERTON SENATE

Installed 1928

1929

FRANK ALFRED
BERNARD FLAXEL

KENNETH LITCHFIELD

JOHN MINTO
CHARLES SWAN

1930

KENNETH DENMAN
JOHN EBINGER

PAUL GEDDES
WILLIAM LINFOOT

EDWARD STADTER
JESSE TURNER

1931

WARD DAVIS

WARREN MCMINIMEE
BERNARD NEWBY

FRANK VAN DYKE

SPECIAL

WALTER FUHRER



LITCHFIELD
WHITE



FAIRBANKS
LISLE



CLANFIELD
LANE



GROVES
TUCKER



Pi Gamma Mu

National Social Science Fraternity

OREGON ALPHA CHAPTER

Installed 1924

To Make the Social Science Studies of the Classroom
Function in Social Improvement

FACULTY

DR. GEORGE H. ALDEN
DEAN FRANK M. ERICKSON

DR. ROBERT M. GATKE
DR. SCEVA B. LAUGHLIN

1929

MARY CLANFIELD
GEORGIA FAIRBANKS
MEREDITH GROVES

ALICE LANE
ESTHER LISLE

KENNETH LITCHFIELD
ELSIE TUCKER
IVAN WHITE



LISLE

McMINIMEE

MORANGE

STARRETT

CORNELL

HARLAND

PRO



Tau Kappa Alpha

National Forensic Fraternity

Installed 1926

To Promote Interest in Forensics

FACULTY

DEAN FRANK M. ERICKSON

HONORARY

LELAND T. CHAPIN

1929

ESTHER LISLE

1930

MARION MORANGE

MARGARET PRO

YVONNE CORNELL

1931

WARREN McMINIMEE

EDITH STARRETT

ROY HARLAND

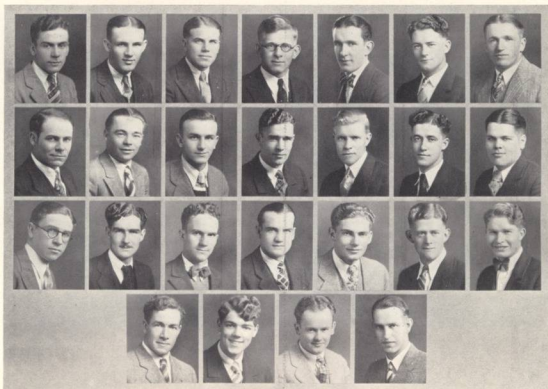

FLESHER
ALFRED
SMULLIN

BETTS
ROUNDTREE
HATHAWAY

VERSTEEG

WHITE
WELCH
VAN DYKE
POOR

KAUFMAN, C.
LITCHFIELD
MUMFORD

GRANT
SWAFFORD
LOMBARD
GEDDES

VANNICE
LEDBETTER
KAUFMAN, W.
SHELLHART

BIRRELL
WOODWORTH
CRANOR



Blue Key

National Service Fraternity—Installed 1926—To Serve All Phases of College Life

COACH ROY KEENE

FRANK ALFRED
REEVE BETTS
GEORGE BIRRELL
GURNEE FLESHER

GARNIE CRANOR
PAUL GEDDES
WALTER KAUFMAN

DONALD GRANT
WILLIS HATHAWAY
CHARLES KAUFMAN
GLEN LEDBETTER

HONORARY

1929

KENNETH LITCHFIELD
ARTHUR ROUNDTREE
WILLIAM SMULLIN
WILBURN SWAFFORD

1930

FRANK LOMBARD
WILLIAM MUMFORD
GEORGE POOR

PROF. CECIL R. MONK

KENNETH VANNICE
WAYNE WELCH
IVAN WHITE
MEREDITH WOODWORTH

HAROLD SHELLHART
FRANK VAN DYKE
JOHN VERSTEEG

Walla Walla 1929

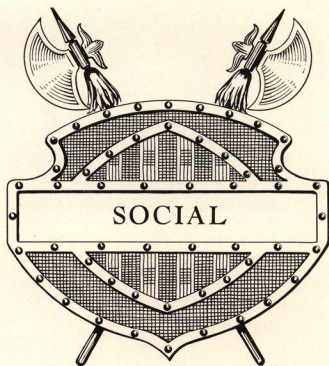



Alpha Phi Alpha

Organized 1923

House Mother - - - - Mrs. O. P. Hoff

HONORARY

MRS. GEORGE H. ALDEN
MRS. CARL GREGG DONEY
MISS MARGARET GARRISON

MRS. O. P. HOFF
MRS. ROBERT M. GATKE
MRS. ALICE E. FISHER

1929

MARY CLANFIELD
GEORGIA FAIRBANKS

RUTH MARGARET HALL

ANNA MARY MCKINLEY
LORETTA VARLEY

1930

ALVINA BREITHAUP
RUTH BURCH
LEONA CLOTHIER

DOROTHY GORDON
DONNA HILDESHEIM

HELEN KAFOURY
SARAH POOR
DOROTHY TAYLOR

1931

HENRIETTA BISHOP
MILDRED CANNOY
HELEN CURRY
MARIE FOSTER

GRACE HENDERSON
MARION MICHAELSON
GLADYS MILLER

LYSLE SCHELDT
GEORGIA STRIKER
MARGARET WARNKE
BESSIE WEAVER

1932

HELEN BREITHAUP
ESTEL CHANEY
JOSEPHINE CONN
LUCILE CUMMINGS
LOIS DUNKELBERGER
LOIS GERMAN

HELEN HANKE
MARY KAFOURY
ELLEN JEAN MOODY
ELIZABETH OGDEN

LOIS OLIVER
MURIEL SCHELDT
HELEN STILES
GLADYS TAYLOR
MAXINE ULRICH
MURIEL WHITE



FAIRBANKS
POOR
HENDERSON
SCHEIDT, M.
STILES

HALL
BIRCH
BISHOP
KAPOURY, M.
OLIVER

VARLEY
TAYLOR, D.
STRIKER
OUDEN
DUNKELBERGER
BREITHAUP, H.

GLANFIELD
KAPOURY, H.
MICHAELSON
CONN
ULRICH
TAYLOR, G.

MCKINLEY
GORDON
WILVER
CHANEY
MOODY
HANKE

HILDESHEIM
CLOUTIER
MILLER
CURRY
GERMAN

BREITHAUP, A.
WARNEKE
FOSTER
CANNON
WHITE



Beta Chi

Organized 1919

House Mother - - - - - Mrs. ALICE DODD

HONORARY

Mrs. ERNEST C. RICHARDS

Mrs. FRANK M. ERICKSON

1929

MARY LOUISE AIKEN
BEATRICE LOCKHART
WILMA SPENCE

MARGARET WOOD

ELMA WHITE
GRACE WHITE
JEAN WHITE

1930

GAYNELLE BECKETT
EMILY BROWN
KATHERINE EVERETT

LORETTA FISHER
FAY IRVINE
FRANCES MCGILVRA

HELEN McPHERSON
FLORENCE POWER
DOROTHY YOUNG

1931

JOSEPHINE ALBERT
LOUISE BROWN
MARVELL EDWARDS
MARGARET GHORMLEY
HARRIET HAGEMAN
ELEANOR HENDERSON
EVELYN HIGH

ELLA HOWARD
ROBY LAUGHLIN
MARGARET MOREHOUSE
ELMA NELL
ELINOR PALMER

HELEN PEMBERTON
NORABEL PRATT
MILDRED PUGH
MINNIE SHRODE
ROSALIND VANWINKLE
MARY JO WAGNER
MARGARET WIENEKE

1932

WILMA BUTTLES
HELEN COCHRAN
FAYE CORNUTT
BERYL HALE

HELEN PYBUS
LOIS JEAN RASCH

LUCILE SCHULTZ
FRANCES SMULLIN
DORIS STEELE
ELOISE WHITE

Wallulah 1929

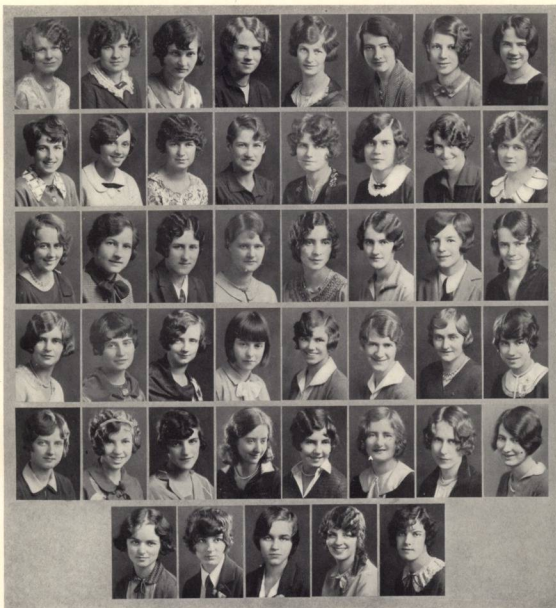

AIKEN
EVERETT
PALMER
PEMBERTON
CORNUTT

SPENCE
IRVINE
WAGNER
HOWARD
SMULLIN
COCHRAN

WOOD
YOUNG
PUGH
GHORMLEY
WHITE, ELOISE
STEELE

WHITE, J.
BECKETT
HAGEMAN
MOREHOUSE
RASCH
SCHULTZ

BROWN, E.
MCPHERSON
LAUGHLIN
PRATT
HALE
PYBUS

LOCKHART
FISHER
VANWINKLE
HIGH
ALBERT
BUTTLES

WHITE, G.
MCGILVERA
BROWN, L.
WIENEKE
HENDERSON

WHITE, ELMA
POWER
EDWARDS
NELL
SHRODE



Delta Phi

Organized 1920

House Mother

Mrs. JOHN REED

HONORARY

MISS LOIS LATIMER

MISS VIRGINIE MELTON

PATRONS

MRS. C. P. BISHOP
MRS. ROBERT HENDRICKS
MRS. NINA L. McNARY

DEAN ROY R. HEWITT

MISS GRACE E. SMITH
MISS BERYL HOLT
MRS. ROY R. HEWITT

1929

BUNEVA CULBERTSON
DOROTHY FERRIER

HELEN HISEY

DORIS PHENICIE
BEULAH WELCH

1930

ELIZABETH ATKINSON
MARGARET BOLT
MILDRED COOK
YVONNE CORNELL
FLORENCE EMMONS

BEATRICE HARTUNG
EVELYN HARTUNG
MARY HERSHBERGER
JOYCE KIDDER
ANNA LANKE

MARJORY MILLER
HELENE PRICE
MARGARET PRO
LILLIAN SCOTT
RAE WINDUST

1931

MARY ALLEN
DOROTHY BOSSHARD
MARIAN BRETZ
EDNA CARD
KATHRYN ELGIN
PAULINE FINDLEY

IRMA GREEN
BETTY LEWIS
IVA CLARE LOVE
LENA MEDLER

JEAN MIDDLETON
DOROTHY PEMBERTON
MARIBELLE QUINN
EDITH STARRETT
ELIZABETH WICHTER
BONNIE WEINHEIMER

1932

WILMA AUSMAN
BERTHA BABCOCK
NELLIE BADLEY
BEUNA BROWN
VIOLA CROZER

MARGARET EDDY
EDITH FLETCHER
MAYRE FLETCHER
ELIZABETH KELLY

MARJORIE MOSER
MILDRED MULKEY
BERENICE NELSON
GERTRUDE OEHLER
JEAN SPENCER

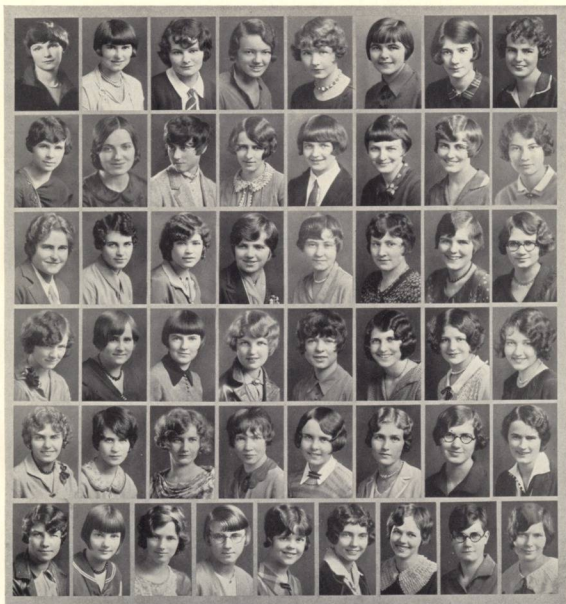

CULBERTSON
WINDUST
WICHTER
MOSE
LEWIS
FINDLEY, E.

HARTUNG, E.
HERSHBERGER
FINDLEY, P.
STARRITT
GREEN
FLETCHER

LANKE
HARTUNG, B.
BREITZ
ALLEN
MEDLER
MULKEY

HISEY
CORNELL
CARD
OEBLER
PEMBERTON
KELLY
EDDY

BOLT
MILLER
COOK
MURKELTON
BOSSHARD
BARCOCK

WELCH
PRO
EAMMONS
CROZER
QUINN
BROWN

PHENICHE
SCOTT
PRICE
BADLEY
WEINHEIMER
AUSMAN

FERRIER
ATKINSON
KIDDER
NELSON
LOVE
SPENCER

Daleth Teth Gimel

Organized 1928

1929

DOROTHY BARBER
MAIDA CALDWELL
BERNICE JACKSON
MARGARET KLEIN

ALICE LANE
LOUISE LIERE
EVLYN LINDBERG
ESTHER LISLE

DORTHA PETERS
ILING TSAI
ELSIE TUCKER
FLORENCE VOLSTORFF

1930

ELSIE ALLEN
CATHARINE BARKER
VIOLET BEECHER
LOISE BENJAMIN
LYDIA CHILDS
PEARL CRAIG
LEAH FANNING

CAMILLA GATES
LETA HALE
MARGARET HOGG
ALVINA HUESMAN
HELEN HUGHES
DOROTHY HUTCHASON

MARION MORANGE
THERESA NANNEY
MARJORIE NELSON
EDNA THOMPSON
ROBERTA VANNICE
DOROTHY WHIPPLE
MILDRED WILKENS

1931

ROBERTA ARCHIBALD
LOIS BARKER
RUTH BAUER
MARCIA FUESTMAN
GLORIA GRAFTON

BEULAH GRAHAM
THEADORA GUSTAFSON
LAVERNE HEWITT

MARGARET MARSH
HELEN NEY
GRACE RHODES
MARGARET SCHREIBER
VIRGINIA SLUSSER

1932

LILLIAN AUSTIN
ADINA BERGEN
FREDERICA BROWN
ISABEL CHILDS
DORIS CLARKE

DOROTHY EASTRIDGE
BENEITTA EDWARDS
NAOMA FLEET
ESTHER GIROD
MARGERY HANNAH

LUCILLE HARLAND
LEAH MCGAUGHEY
LUCILE MILLHOLLIN
IRMA SAWYER
ALMA WATTENBURG

Walla Walla 1929

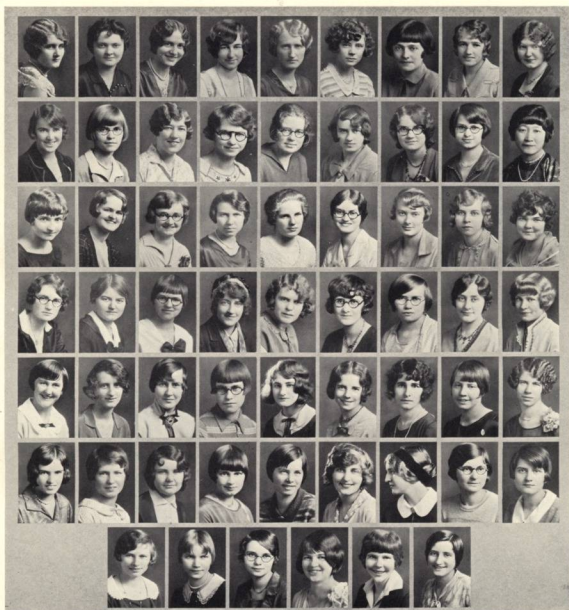

| | | | | | | | | |
|-----------|------------|-----------|-----------|------------|------------|------------|-----------|------------|
| LINDBERG | CALDWELL | PETERS | BARBER | LANE | KLEIN | JACKSON | TUCKER | VOLSTORFF |
| LITTLE | LIERE | WILKINS | ALLEN | WHIPPLE | CRAIG | BARKER, C. | HUTCHASON | TSAI |
| BEECHER | FANNING | HOGG | HUGHES | NELSON | NANNEY | THOMPSON | HUESMAN | BENJAMIN |
| MORANGE | CHILDS, L. | HALE | SLUSSER | BARKER, L. | GRAHAM | ARCHBOLD | VANNICE | GATES |
| RHOADES | MARSH | GUSTAFSON | SCHREIBER | GRAFTON | FURSTMAN | SAUER | HEWITT | MEY |
| MCGAUGHEY | FLEET | BERGEN | HARLAND | EASTRIDGE | WATTENBURG | BROWN | GIROD | CHILDS, I. |
| | CLARKE | EDWARDS | HANNAH | AUSTIN | MILLHOLLIN | SAWYER | | |



Alpha Psi Delta

Organized 1920

HONORARY

MR. HAROLD EAKIN
DEAN ROY R. HEWITT

PROF. FRANK D. LEAMER
PROF. RAY L. SMITH

1929

FRANK ALFRED
GEORGE BIRRELL
TRYGVE BRAUTI
NEIL BROWN
RAYMOND DERRICK
CLARENCE EMMONS
FLOYD EMMONS

GURNEE FLESHER
WALTER FUHRER
FRANK GIROD
DONALD GRANT
WILLIS HATHAWAY
GLEN LEDBETTER

KENNETH LITCHFIELD
JOHN MINTO
GORDON SHELLEY
DALE WADDILL
WAYNE WELCH
IVAN WHITE
LAWRENCE WINSLOW

1930

JAMES BRALY
CURTIS FRENCH
PAUL GEDDES

HAROLD HAUKE
LESLIE MANKER
ARTHUR MASON

BERNARD NEWBY
FRANK VAN DYKE
JOHN VERSTEEG

1931

DWIGHT ADAMS
EDWIN CARDINAL
CHARLES FLOCK

WARREN MCMINNIE
HAROLD MEISEGEIER
HOWARD MILLER

LARS NELSON
WAYNE PAGE
EDWARD WELLS

1932

PERCY CARPENTER
ENOCH DUMAS
JOHN EDWARDS
WILBUR ENGBRETSSEN
DONALD FABER
ALFRED FRENCH
LLOYD GIROD
ROYAL HALL

ROY HARLAND
KEITH JONES
FRANK LOCKHART
IRVING MARKUSON
ALBERT MCBEE
HENRY MILLARD

CLAY POMEROY
CLARK ROBERTS
WESLEY ROEDER
JACK ROUTH
DONNELL SANDERS
GEORGE SCALES
ROBERT WILSON
CLARK WOOD

Wallulab 1929



LITCHFIELD
WHITE
EMMONS, C.
GEORGE
MEISEGEIER
ROUTH

ALFRED
HATHAWAY
DEAULT
VAN DYKE
CARDINAL
HALL

WELCH
FLESHER
VERSTEEG
PAGE
MILLER
DUMAS

MINTO
GROD, F.
HAUK
NELSON
GROD, L.
CARPENTER

DERRICK
GRANT
MASON
WELLS
EDWARDS
LOCKHART

LEDBETTER
BROWN
MANIKER
ADAMS
FRENCH, A.
McBEE

BORRELL
EMMONS, F.
BRALY
HARLAND
MARKUSON
MILLARD

SHELLEY
WINLOW
NEWBY
McMINNIE
ROBERTS
WILSON

FUBBER
WADDILL
FRENCH, C.
FLOCK
FABER
SANDERS





Kappa Gamma Rho

Organized 1920

1929

LYOYD HARDER
CHARLES KAUFMAN

CAROL PRATT
MEREDITH WOODWORTH

1930

HUGH CURRIN
CARLETON GAINES
WALTER KAUFMAN
WENDELL KECK

FRANK LOMBARD
STEPHEN MERGLER

GEORGE POOR
HAROLD SHELLHART
HAROLD TOMLINSON
RAYMOND YARNES

1931

VAN BATESON
JOSEPH FELTON
FRANCIS FULLER
CECIL HARMON

PHILMORE HUTH
HOWARD KURTZ

LARAUT LEWIS
ROBERT MCGILVRA
FRANKLIN RISLEY
RALPH SCHOMP

1932

DONALD EARL
MICHAEL FITZPATRICK
LESTER HALLSTED
CHARLES JAMES

ALFRED KING
GEORGE LLOYD
ROY MADEN

CLARENCE PAYNE
CLARENCE POOR
DALE VANDEGRIFT
GORDON WEBBER



PRATT
TOMLINSON
BATESON
FELTON
SCHOMP

KAUFMAN, C.
LOMBARD
CURRIN
HALLSTED
JAMES
FULLER

KAUFMAN, W.
POOR, G.
MCGILVRA
KING
EARL
VANDEGRIFT

WOODWORTH
YARNES
HUTH
FITZPATRICK
MAIRN
PAYNE

KICK
SHELLHART
LEWIS
KURTZ
POOR, C.
LLOYD

HARDER
MIEGLER
GAINES
HARMON
WEBBER



Sigma Tau

Organized 1919

1929

REEVE BETTS
BERNARD FLAXEL
ION MAC IVER

LOREN MORT

WILLIAM SMULLIN
CHARLES SWAN
WILLIAM TWEEDIE

1930

GARNIE GRANOR
JOE DAVIS
FRANK GROVER
EARL HENRY

LESTER KAUFFMAN
MERL McMULLIN

KENNETH MORT
WILLIAM MUMFORD
HOMER ROBERTS
BRUCE SPAULDING

1931

PAUL ACKERMANN
WILLIS BALDERREE
SAMUEL BOWE
LAURENCE DEACON
FRANCIS DeHARTPORT

JOHN GILHOUSEN
KENNETH GRABER
COLLAS MARSTERS
CLAIRE MILLER
RAYMOND MILLER

RALPH PURVINE
JACK RAMAGE
STANLEY SATCHELL
JOSEPH SILVER
WESLEY WARREN

1932

FLOYD ALBIN
ERIC ANDERSON
HAYES BEALL
HOWARD BERGMAN
OLVEN BOWE

CHARLES CAMPBELL
PAUL CHALMERS
STEARNS CUSHING

MARSHALL HARTLEY
HARRY HILLIS
ROBERT HILLIS
EDWIN ROUNDS
ARTHUR SCHWARZ

Walluloh 1929



TWEEGIE
DAVIS
DEACON
GILHOUSEN
GRABER

BEALL

SWAN
HENRY
ACKERMANN
BALDERREE
SILVER

ANDERSON

BETTS
MUMFORD
PURVINE
MILLER, C.
CHALMERS

HILLIS, R.

SMULLIN
ROBERTS
MARSTERS
RAMAGE
ROUNDS

HARTLEY

FLAXEL
GROVER
BOWE, S.
MILLER, R.
BOWE, O.

ALBIN

MORT, L.
SPALLING
SATCHWELL
WARREN
CAMPBELL

CUSHING

GRANOR
MORT, K.
KAUFFMAN
DEHARTPORT
SCHWARTZ



Lausanne Hall

1929

DOROTHY BARBER
RUTH MARGARET HALL
BERNICE JACKSON
ELMA KIMBRELL

MARGARET KLEIN
ALICE LANE

EVLYN LINDBERG
DORTHA PETERS
ILING TSAI
FLORENCE VOLSTORFF

1930

ELSIE ALLEN
VIOLET BEECHER
CAMILLA GATES
LETA HALE
MILDRED HUBBARD

HELEN HUGHES
MARION MORANGE

THERESA NANNY
MARJORIE NELSON
EDNA THOMPSON
MILDRED WILKINS
RAE WINDUST

1931

ROBERTA ARCHIBALD
LOIS BARKER
RUTH BAUER
JEANNETTE BOBLET

EVA GORHAM
GLORIA GRAFTON
ELEANOR HENDERSON
AUGUSTA JOEKEL

EDITH MORANGE
ELMA NELL
ALICE SENN
VIRGINIA SLUSSER

1932

ETHEL ADAM
MIRIAM ARMITAGE
WILMA AUSMAN
NELLIE BADLEY
LILLIAN BEECHER
ADINA BERGEN
BEUNA BROWN
FREDERICA BROWN
WILMA BUTTLES
ESTEL CHANEY
JOSEPHINE CONN
HELEN COCHRAN
FAYE CORNUTT

LOIS DUNKELBERGER
MARGARET EDDY
LOIS GERMAN
BERYL HALE
HELEN HANKE
MARGERY HANNAH
ELIZABETH KELLY
LEAH MCGAUGHEY
LUCILE MILLHOLLIN
MARJORIE MOSER
ELIZABETH OGDEN
LOIS OLIVER
JOSEPHINE OLSSON

EMILY PHILLIPS
HELEN PYBUS
LOIS JEAN RASCH
MARY RIDDELL
LUCILE SCHULTZ
MINNIE SEETHOFF
FRANCES SMULLIN
DOROTHA SNEED
JEAN SPENCER
DORIS STEELE
HELEN STILES
ELIZABETH STIMPSON
ALMA WATTENBURG

SPECIAL

DORA MCCLAIN

MURIEL SCHELDT

Wailuhah 1929

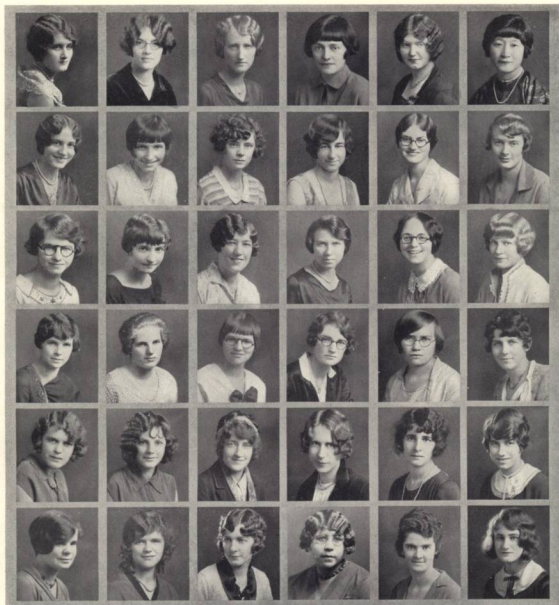

LINDBERG
PETERS
ALLEN
WINDUST
BARKER
SCHILD

KIMBRELL
HALL
BECKER, V.
NIELSON
SENN
OGDEN

LANE
KLEIN
WILKINS
HALE, L.
SLINGER
SNEED

JACKSON
BARBER
HUGHES
MORANGE, M.
HENDERSON
PHILLIPS

VOLSTORFF
NANNY
HUBBARD
ARCHIBALD
BAUER
GORHAM

TSAI
THOMPSON
GATES
MORANGE, E.
NELL
GRAFTON

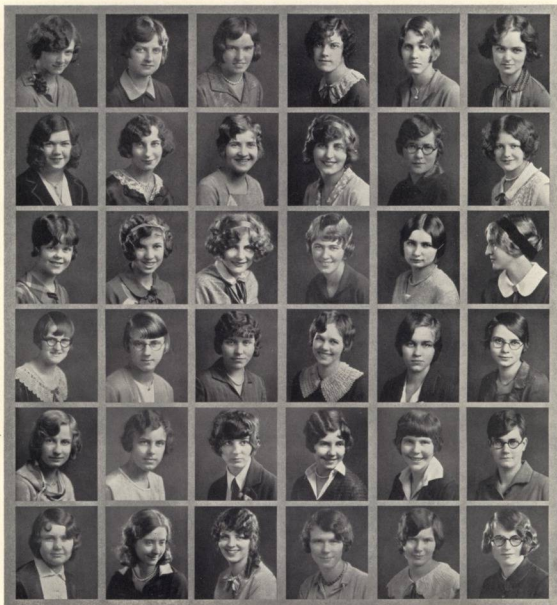

MOSE
OLIVER
EDDY
RUSSELL
CONN
BERGEN

CORNUTT
DUNKELBERGER
SMULLIN
KELLY
STILES
RASCH

McCAUGHEY
BEECHER, L.
OLSSON
SEITROFF
STEELE, D.
PYBUS

BUTTLES
WATTENBURG
HANKE
BROWN, B.
HALE, B.
CHANEY

GERMAN
ADAM
ARMITAGE
SCHULTZ
MILLHOLLIN
SPENCER

COCHRAN
BADLEY
BROWN, F.
HANNAH
AUSMAN
STIMPSON

Al-Fallulah 1929

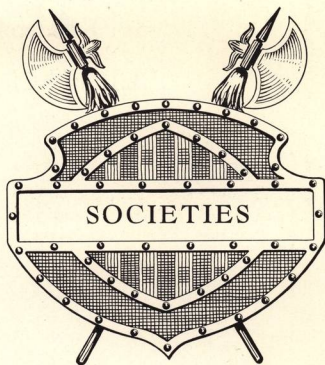

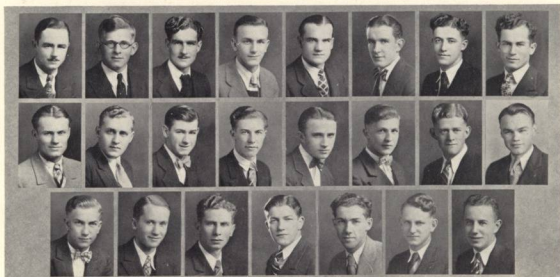

MINTO
HAUK

KAUFMAN, C.
MASON

HATHAWAY
CURRIN

WELCH
YARNES

MUMFORD
ROBERTS

GRANT
HENRY

LEDBETTER
KAUFMAN, W.

WINSLOW
SPAULDING

McGILVRA

PURVINE

CARDINAL

ADAMS

MILLER

LEWIS

DeHARPORT



Ball and Chain

Organized 1925

1929

DONALD GRANT
WILLIS HATHAWAY
CHARLES KAUFMAN

GLEN LEDBETTER
ION MAC IVER

JOHN MINTO
WAYNE WELCH
LAWRENCE WINSLOW

1930

HUGH CURRIN
HAROLD HAUK
EARL HENRY
WALTER KAUFMAN

ARTHUR MASON

WILLIAM MUMFORD
HOMER ROBERTS
BRUCE SPAULDING
RAYMOND YARNES

1931

DWIGHT ADAMS
EDWIN CARDINAL
FRANCIS DeHARPORT

LaRAUT LEWIS

ROBERT McGILVRA
RAYMOND MILLER
RALPH PURVINE



FELLOWS
LOCKHART
MCGAUGHEY

CALDWELL
NELSON
NORRIS

LANKE
WHIPPLE
DARK

CHILDS
DOUGHTON
WOOD

HOGG
MOODY
HANNAH

HALE
ARCHIBALD
SMITH

COOK
WHITE, H.
LAFKY

MESSERSMITH
THAYER
WHITE, M.



Classical Club

Organized 1925

FACULTY

PROF. W. E. KIRK

MISS GENEVIEVE PIERCE

MAIDA CALDWELL

1929

FRANCES FELLOWS

1930

LYDIA CHILDS
MILDRED COOK
LETA HALE

MARGARET HOGG
ANNA LANKE
MARIE MESSERSMITH

MARJORIE NELSON
LEON NORRIS
DOROTHY WHIPPLE

1931

ROBERTA ARCHIBALD

1932

SARAH DARK
MARGARET DOUGHTON
MARGERY HANNAH
RAY LAFKY

FRANK LOCKHART
LEAH MCGAUGHEY
ELLEN JEAN MOODY

ROSETTA SMITH
HAROLD THAYER
MURIEL WHITE
CLARK WOOD

SPECIAL

HENRIETTE WHITE



LINDBERG
FINDLEY

HATHAWAY
SCHREIBER

WINDUST
LOVE

EVERETT
ROBINSON

MILLER
HIGH

KAUFMAN
VANWINKLE

PRICE
ALBERT



Beethoven

Organized 1925

HONORARY

MISS FRANCES V. MELTON

PROF. T. S. ROBERTS

PROF. E. W. HOBSON

1929

WILLIS HATHAWAY

EVLYN LINDBERG

1930

KATHERINE EVERETT
WALTER KAUFMAN

MARJORY MILLER

HELENE PRICE
RAE WINDUST

1931

JOSEPHINE ALBERT
EVELYN HIGH

IVA CLARE LOVE
WENDELL ROBINSON

MARGARET SCHREIBER
ROSALIND VANWINKLE

1932

EDITH FINDLEY

SPECIAL

RONALD CRAVEN



REID WHIPPLE BETTS HUGHES HARDER HILDESHEIM GIROD
MUMFORD GROVER SILKE PRATT SWOFFORD BIRRELL

Science Club

Organized 1925

HONORARY

PROF. W. HERMAN CLARK
DR. CHARLES H. JOHNSON
PROF. FRANK D. LEAMER

PROF. JAMES T. MATTHEWS
PROF. CECIL R. MONK
PROF. GERALD W. PRESCOTT

1929

LLOYD HARDER

REEVE BETTS
GEORGE BIRRELL
FRANK GIROD

CAROL PRATT
CURTIS REID
WILBURN SWAFFORD

1930

FRANK GROVER
DONNA HILDESHEIM

HELEN HUGHES
WILLIAM MUMFORD

EUGENE SILKE
DOROTHY WHIPPLE



FAIRBANKS ALLEN FANNING LISLE YOUNG SCHREIBER AIKEN WHIPPLE PRESCOTT WHITE BEECHER EDWARDS LIERE BROWN VANWINKLE VARLEY CLOTHIER WELCH POWER PEMBERTON

Women's Athletic Association

THE Women's Athletic Association is an important organization in the school and does much to further the participation of the women in athletic activities.

1929

MARY LOUISE AIKEN
GEORGIA FAIRBANKS
LOUISE LIERE

ESTHER LISLE

BEULAH WELCH
JEAN WHITE
LORETTA VARLEY

1930

ELSIE ALLEN
VIOLET BEECHER
EMILY BROWN

LEONA CLOTHIER
LEAH FANNING

FLORENCE POWER
DOROTHY WHIPPLE
DOROTHY YOUNG

1931

MARVELL EDWARDS
DOROTHY PEMBERTON

EDNA PRESCOTT

MARGARET SCHREIBER
ROSALIND VANWINKLE



DAHLIN
ESPLIN

LISLE
SLUSSER
HULBERT

HUTCHASON
MARSH
ROUNDS

BARKER
PERATROVICH
BLACKLER

HUBBARD
MITZNER
BEALL

CRAIG
NEY
CURRIER

GARDNER
SORENSEN

Willamette Wesleyans

To Foster a Deeper Interest in Spiritual Things

1929

PATRIK DAHLIN
EVERETT GARDNER

MILDRED HUBBARD
ESTHER LISLE

1930

CATHARINE BARKER

PEARL CRAIG

DOROTHY HUTCHASON

1931

ROY CURRIER
RONALD HULBERT

MARGARET MARSH
HELEN NEY

ANN PERATROVICH
VIRGINIA SLUSSER

1932

HAYES BEALL
CARL BLACKLER

CARL ESPLIN
AMANDA MITZNER

EDWIN ROUNDS
NORMAN SORENSEN

KIMBALL

GEORGE COLE

THEODORE MITZNER



HALL WHITE SCHREIBER TAYLOR EDWARDS MCKINLEY TUCKER
LEWIS SLUSSER EVERETT VANNICE BROWN LOCKHART

Y. W. C. A.

CABINET

| | | | | | | | |
|--------------------|---|---|---|---|---|---|------------------------------|
| ELSIE TUCKER | - | - | - | - | - | - | President |
| ANNA MARY MCKINLEY | - | - | - | - | - | - | Vice President |
| BETTY LEWIS | - | - | - | - | - | - | Secretary |
| VIRGINIA SLUSSER | - | - | - | - | - | - | Treasurer |
| VIRGINIA EDWARDS | - | - | - | - | - | - | Undergraduate Representative |
| KATHERINE EVERETT | - | - | - | - | - | - | Program |
| RUTH MARGARET HALL | - | - | - | - | - | - | World Fellowship |
| BEATRICE LOCKHART | - | - | - | - | - | - | Social Service |
| JEAN WHITE | - | - | - | - | - | - | Social |
| MARGARET SCHREIBER | - | - | - | - | - | - | Association Room |
| EMILY BROWN | - | - | - | - | - | - | Seabeck |
| DOROTHY TAYLOR | - | - | - | - | - | - | Finance |
| ROBERTA VANNICE | - | - | - | - | - | - | Religious Education |

SHELLHART

CABINET

[illegible]

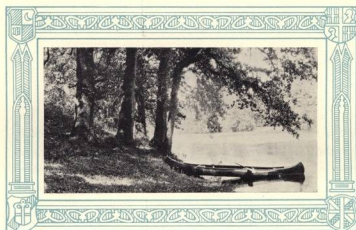

Book Seven

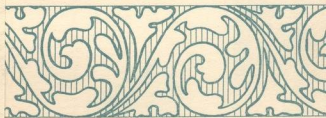

Book Seven



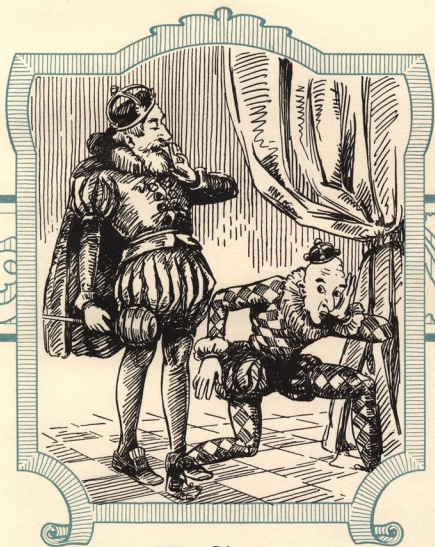

The Jester

Wallulah 1929

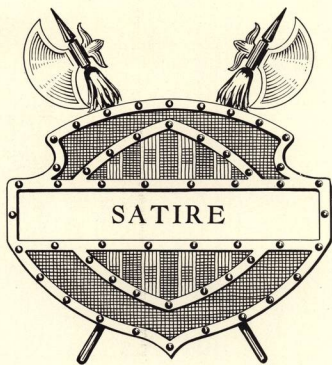





MILLER MERCANTILE COMPANY

SALEM, OREGON

Most chain stores operating upon the "Price Appeal" policy have very little if any STANDARD NATIONALLY KNOWN merchandise to offer. The reason is quite obvious. A reputable manufacturer will not jeopardize his good will for the sake of furnishing a price appeal store with merchandise of doubtful character.

Compare such a store with Miller's. Here one will find an excellent assortment of the world's finest lines, among which are well known names, such as:

HOLEPROOF
MUNSINGWEAR
PERRIN
VOGUE
PRINTZ
BRIGHTON
SKINNERS
KAYNEE
CORTICELLI

CHENEY
MALLINSON
BOTANY
EVERFAST
VANITY FAIR
KAYSER
BRADLEY
BEACON
GOSSARD

IDE
MEMO
VANTA
BUTTERICK
KRIPPENDORF
JANTZEN
CANNON
ENNA JETTICK
THEME

A good store and good merchandise invariably make for themselves a place in the people's favor. Quality is always the one thing that will win greatest measure of success. Price alone bears little relation to value; less perhaps to satisfaction, which leads us to say that if more people took greater interest in the quality of the merchandise they buy and in the character of the store and its service they would be benefitted.

Miller's make a specialty of NATIONALLY ADVERTISED lines throughout their stores and if you are not acquainted with these leaders we invite you to come in some day and make their acquaintance.

(OVER ONE ACRE OF FLOOR SPACE DEVOTED TO INTENSIVE MERCHANDISING)

THINGS THAT SPUR US ON ~

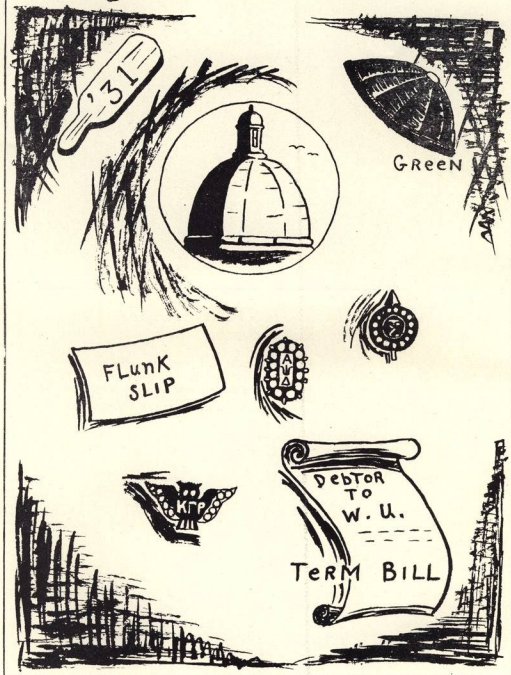

First Methodist Episcopal Church

Church and State Streets, Salem, Oregon



OLD FIRST CHURCH

"Old First Church," which serves the student body of Willamette University, is a church with a glad hand, a glowing heart, and a glorious history. The fine edifice of red brick with its imposing columns and inspiring spire in full view of the campus was built in 1872, but the organization of the society dates back to 1814, when Rev. Jason Lee and his co-laborers came on their mission to the Indians and established a place of worship on this site. The first church was built in 1851, and was replaced by the present building in 1872. The church has had an honorable roster of leading ministers for its pastors and has always been the standby and supporter of the University in Christian Education. It is well organized and equipped for a full program of Christian work and provides opportunities for service for all ages and classes of people. Its broad portals swing open to the public and its dignified order of worship attracts and inspires all who come. Its large pipe organ and chorus choir lead in the music and its Student Forum Bible Class and Epworth League afford special privileges for the social and religious life of young people.



Romeo
and
Juliet



OR



Shivers FROM ShivalRY.



Ladd & Bush, Bankers

SALEM, OREGON

STATEMENT OF MARCH 27, 1929

RESOURCES

| | |
|---|----------------|
| Loans - - - - - | \$3,704,501.46 |
| Banking House - - - - - | 307,702.04 |
| Other Resources - - - - - | 2,421.67 |
| Drafts in Transit - - - - - | 89,190.41 |
| Customers' Liability Account - - - - - | 32,144.51 |
| Letters of Credit Liability Account - - - - - | 3,165.00 |
| Bonds - - - - - | 386,350.00 |
| U. S. Bonds - - - - - 677,000.00 | |
| Cash - - - - - 1,086,784.63 | 1,763,784.63 |
| | <hr/> |
| | \$6,289,259.72 |

LIABILITIES

| | |
|--|----------------|
| Capital - - - - - | \$500,000.00 |
| Surplus - - - - - | 100,000.00 |
| Undivided Profits - - - - - | 49,206.62 |
| Customers' Liability Account - - - - - | 32,144.51 |
| Letters of Credit Issued - - - - - | 3,965.00 |
| Deposits - - - - - | 5,603,943.59 |
| | <hr/> |
| | \$6,289,259.72 |

Walluloh 1929

Kennell - Ellis
Official Photographer
of the 1929 Walluloh



Portland's Own Store
is First with
the New

Meier & Frank Co.
"PORTLAND'S OWN STORE"



"My dear Murphy," said an Irishman to his friend, "why did you betray the secret I told you?"

"Is it betraying you call it? Shure, when I found I wasn't able to keep it meself, didn't I do well to tell it to somebody in whose ability I had more confidence than in my own?"

OUR
FLOWERS
SATISFY

THERE'S A REASON

We have nine greenhouses to cut from every day.

You need our flowers and we need your patronage.

C. F. Breithaupt

Salem's Bonded Telegraph Florist

PHONE 380

512 STATE ST.

Scene at most any FRAT
DURING The SWOLLEN JOWL
EPIDemic

VICTIMS having a SWELL Time .

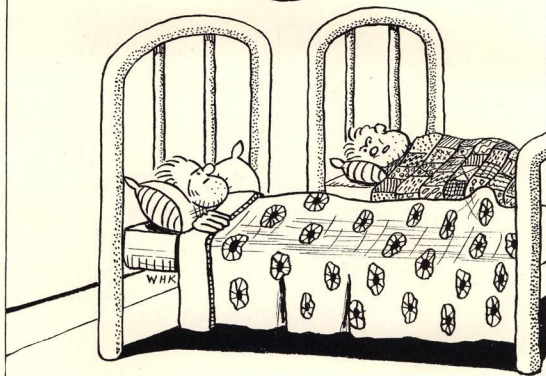

THE STAMP OF QUALITY

PERFECT
HALF-TONE

and
LINE
ENGRAVED
PLATES

FOR THE PRINTING PRESS

HICKS · CHATTEN
ENGRAVING CO.

45 FOURTH ST. · PORTLAND · ORE.

Bishops Style Shop



University men favor Hart Schaffner and Marx and Michaels Stern Lord Rochester styled clothes. These two famous makes are exclusive with this well known store. See them in the new models—the top of distinction for 1929.

The Salem
Y. M. C. A.

Welcomes
Willamette
Men



A new style of collar comes into vogue.

COLLEGE CLOTHES

Individual Styles for the Well Dressed Chap

SEE OUR SMART SHOWING OF

FASHION PARK AND HOLLYWOOD SUITS

COOLEY'S

Style

Service

KEN BROWN

"That Store That Service Built"

When you think of buying Athletic Goods, think of
Ken Brown's full and complete line of

SPORTING EQUIPMENT

372 State Street

Salem, Oregon



IN THE NOT SO DIM PAST

Mother: "Wilburn, your face is very clean, but how did you get such dirty hands?"

Swafford: "Washing my face."

If you want to hear a real college yell, be around when dad gets son's letter asking urgently for more money.

Chuck K.—(At box office): "Two tickets please."

Ticket seller: "What date?"

Charles absently: "Margaret."

CAUSE FOR ALARM

Two Irishmen at the zoo were looking at the kangaroo. One asked what it was, and the other read from the card:

"Kangaroo, a native of Australia."

The first cried out, "Holy Saints, me sister married one of those."



Will Meet You

at the

Blue Bird

HUGHES & TAYLOR

524 State Street



W. I. STALEY, President

Many young people appreciate a school that looks after their individual needs. This school does that very thing, and is in session throughout the entire summer. It specializes in Bookkeeping, Shorthand, Typing, Commercial Law, Bookposting Machine Work and kindred subjects. Skilled teachers, modern methods, ample equipment and pleasant surroundings. We are pleased to give information to any who are interested. Telephone 388.

CAPITAL BUSINESS COLLEGE

SALEM, OREGON

SPORTING EQUIPMENT

for every need

SPAULDING AND GOLDSMITH GOODS

ANDERSON'S

167 N. Commercial St.

Salem, Oregon



Learning Good Will

THE good opinion of our depositors is not accidental. It has been earned and kept by the whole-hearted purpose of giving satisfactory service.

UNITED STATES NATIONAL BANK

SALEM, OREGON

Earl Henry and Worm R. were separating when Earl said, "Au Revoir."

"Vat's dat?" cried Worm.

"Dat's goodbye in French."

"Vell," said Worm, "carbolic acid."

"Vat's dat?" hollered Earl.

"Dat's goodbye in any lengvide."

Little Anna Mary Mc——returned from church deeply musing on the sermon in which the preacher had declared that animals, having no souls, could not go to heaven. She asked earnestly at the dinner table, "If cats don't go to heaven, where do the angels get the strings for their harps?"

THE WAY OF A MAN AND HIS MULE

A Missouri livery stable keeper put his hand in a mule's mouth to count the mule's teeth. The mule closed his mouth to see how many fingers the man had. Thus was the curiosity of both satisfied.

WE ARE BOOSTERS FOR WILLAMETTE

TRY US AND SEE

OSCAR D. "FROSTY" OLSON
"BEARCAT FLORIST"

COURT AND HIGH STREETS

PHONE 801



WESTERN DAIRY PRODUCTS COMPANY

920 S. COMMERCIAL ST.

PHONE 1101

Visitor: "Those are nice dressing rooms you have attached to the football stadium."

Prof: "Dressing rooms? Why those are the college buildings."

Earl H.—How's your fair lady?
Floyd G.—Only fair.

Beuna to Jack: "If you are the answer to a maiden's prayer, I'm going to stop praying."

Pro—What makes you think you would be happier if I married you?

Poor—Well, I couldn't possibly be as miserable as I am now.

Stan.—"When you sleep, your noble brow reminds me of a story."

Joe.—"What story? Sleeping Beauty?"

Stan.—"No. Sleepy Hollow."

"G. S."
Beverages

PHONE 26

Made as they are from

PURE CANE SUGAR
THE FRUIT FLAVORS
CARBONATED DISTILLED WATER

are not only GOOD
but Good for You

Manufactured by
Gideon Stolz
Co.

SALEM, OREGON





The First National Bank

Salem, Oregon

"Salem's Community Owned Bank"

ESTABLISHED 1885

MEMBER FEDERAL RESERVE SYSTEM



Vick Brothers AUTOMOBILES

OAKLAND — PONTIAC
Products of General Motors

HIGH ST. AT TRADE
SALEM



Some evidence on the theory of hidden
beauty comes to light.

STAR BOTTLING WORKS

L. M. RAMAGE



"Let us furnish the Punch for your party"

WE HAVE A COMPLETE LINE OF

Carbonated Water and Bottled Soft Drinks

810 N. Liberty Street

Salem, Oregon

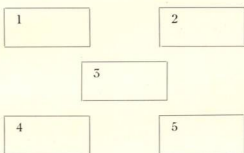

The 1929 Wallulah takes special pride in being able to present to the student body these truly remarkable snap shots of DEAN CLARK. The Dean is a bashful soul, and great stealth was necessary for our photographer to get these rare views.

(1). This photo shows our hero shoveling the snow from the Chapel steps. Students appreciated the fact that the snow was removed before it became ice.

(2). This photo was taken while Dean was removing the snow from the sidewalk along State Street. Nearly everyone else in town was too lazy to keep the snow off the walks, too.

(3). Here in the center we have the reason why all the class rooms are so warm and comfy in the winter, especially the Library. The big shovel full of coal is going into the furnace, not into a fire.

(4). Now we know why we got called on the carpet. It used to be a mystery how the powers-that-be knew so much about our misbehavior, real or fancied, but here is the All-Seeing-Eye gazing on some of our luckless school mates.

(5). This was taken in the summer, and explains why we have not a weed in our lawn, and why the campus is so green in August, when other lawns are brown. Yes, it is our faithful Dean pulling a weed; the sprinkler is in the background.



Telephone 239

Classic Barber Shop

"The Classiest Haircut in Salem"

149 South High Street

GAHLSDORF

STORE OF HOUSEWARES

Complete Lines

DINNERWARE, GLASSWARE
KITCHENWARE, GIFT GOODS

325 Court St.

Salem, Oregon

Office Phone 852

Res. Phone 803-W

DR. GEO. E. LEWIS
DENTIST

502-503 First National Bank Bldg.

SALEM

OREGON

CLEANING

PRESSING

REPAIRING

First Class Work Guaranteed

FRANK PALM
The Tailor

SUITS MADE TO ORDER

481 FERRY STREET

SALEM, OREGON

MEN'S HATS CLEANED AND BLOCKED
Factory Equipment and Methods

THE SHYNE SHOPPE
SHOE SHINING, CLEANING AND DYEING
for Ladies and Gentlemen

LESLIE H. SPRINGER, Prop.

147 N. HIGH ST.

Suite 1002-1003

Telephone 181

DR. CHALMER LEE GEORGE
DENTIST

First Nat'l Bank Bldg.

Salem, Oregon

COAL FOR SALE

BAGGAGE AND SERENADERS

Ivan G. Martin Hannah Martin Carey F. Martin

LARMER TRANSFER
TRANSFER AND STORAGE

MARTIN, MARTIN, MARTIN
ATTORNEYS-AT-LAW

OFFICE PHONE 930

RES. PHONE 1898

413 Masonic Temple

Salem, Oregon

Phone 440

Res. Phone 758-R

DR. O. A. OLSON
GENERAL DENTISTRY

PROPHYLAXIS AND PYORRHEA

Special Attention Given to Children's Dentistry

214 Masonic Temple

Salem, Oregon

Evenings by Appointment

GEO. A. RHOTEN
ATTORNEY-AT-LAW

U. S. Nat'l Bank Bldg.

Salem, Oregon

(On the Women's Glee Club Trip) Bus Driver: "We are now passing a rural hamlet."

Hazel Shutt: "Oh! I thought that a hamlet was a little pig."

A MODEL DEBATE

Resolved that everything's in a name.

Pro: "Josephine Conn."

Conn: "Peg Pro."

Willis H.—"Waiter, this ham is not good."

Waiter—"It ought to be; it was just cured last week."

Willis—"Then it has had a relapse."

Bill Mumford—"How do you like my room, as a whole?"

Chuck Campbell—"As a hole, it's fine; as a room, not so good."



CAPITOL DAIRIES

910 SOUTH COMMERCIAL STREET TELEPHONES 725 AND 726

Distributors of

Fairmount and Meadowlawn Milk

OWN YOUR OWN HOME

We can supply you with all building materials
from the ground up

Chas. K. Spaulding Logging Company

PHONE 1830

SALEM, OREGON

WHEN IN PORTLAND

MAKE THE

"Multnomah"

YOUR HEADQUARTERS

A collegiate man is one who can learn a dozen tongue-twisting yells but flunks Dumbbell English.

Dean Clark seems to remember that the nose is not the conventional place for a kiss.

Popular Coed: "And when any of them propose, I just tell them to go to an employment agency for their dishwashers."

Dean—"What'll we do?"

Frank—"Let's buy some animal crackers and have a wild time."

YEARS AGO

Visitor—"If your mother gave you a large apple and a small one and told you to divide with your brother, which apple would you give him?"

Woody—"D'ye mean my little brother or my big one?"

We have the largest and best equipped bindery in the state, outside of Portland,
and are always glad to quote prices on

BINDING, RULING, LOOSE LEAF SHEETS,
BINDERS, ETC.

The Binding of this Book is a Sample of our Workmanship

National Geographics Our Specialty

Capital City Bindery

475 N. Front St.

Phone 1127

Salem, Oregon



I Sold My Lavender!



Salem Laundry Co.

(WIEDER'S)

263 S. High St.

Phone 25

A New Modern Store for Women

Ready-to-Wear, Millinery,
Accessories, Draperies, Linens, Silk,
Cotton and Woolen Goods



255 N. Liberty Street

Phone 1828

ARMY AND OUTING STORE

TENTS, BREECHES, CAMP GOODS, SHOES
ARMY GOODS, WORK CLOTHES
STAG SHIRTS, SLICKERS
HIGH TOP BOOTS

Next Door to Busick's

189 N. Commercial St. Salem, Oregon

Day Phone 933

Night 1441-W

CAPITAL CITY TRANSFER COMPANY

FURNITURE STORING AND PACKING
OUR SPECIALTY

Baggage

F. E. LOOSE & A. B. EMMETT, Props.

Office and Warehouse 226 State St., Salem, Oregon

COBBS & MITCHELL CO.

LUMBER

Shoemaker Wall Board
Sherwin-Williams Paint

Service the Best

C. B. Kelsey—Phone 813

349 S. 12th St.

Salem, Oregon

OREGON SHOE COMPANY

Next to Ladd & Bush Bank

SALEM'S LEADING POPULAR PRICE
SHOE STORE

"And is your girl a good housekeeper?"
Ronald Craven—"Oh, wonderful, Mother.
She can heat coffee perfectly with an
electric curling iron."

Louise Brown—"I was just reading an
article about the scared white elephant."
Dr. Alden—"Don't you mean sacred?"
Louise—"No, it's the scared white elephant,
because that's why it's white."

"Little Izzy is a funny
And eccentric sort of waif;
Swallowed all his sister's money
And said that he was playing safe."

"I wonder what your mother will say
when she hears we're engaged."
"She'll be delighted as usual."

Loren Mort—"What's this extra ten
dollars for?"

Doctor—"That's for squeezing the arms
of my chair all out of shape."

*The Store with the Reputation
for Giving GOOD Values*

Army & Navy Goods Store

279 North Commercial Street

Look for the big electric Neon Sign—
"Your Dollar's Worth Always"



Dean Erickson: What's the matter now?

Puzzled Father: My daughter is wearing a sailor outfit, and my son is taking a feminine lead in a play.



*The Popular Place
to Entertain*

SNAPPY STYLES
GOOD QUALITY
REASONABLY PRICED

For the Young Man
as well as the Miss

CENTRAL SHOE STORE
331 STATE STREET

THE NAME TO KNOW IN PRINTING

BERTELSON & McSHANE
PRINTERS—PUBLISHERS

Phone 779
Commercial at Chemeketa Salem, Ore.

SCHEI'S
MEN'S WEAR

O. J. SCHEI & Co.
344 State St. Salem, Oregon

We solicit 30 day accounts

Phones 1371-1372

E. W. COOLEY

Quality Groceries

211 N. Commercial St.

Salem, Oregon

THE ELSINORE

(The Theatre Beautiful)

HOME OF

R. C. A. Photophone

Talking—Singing—Pictures

THE LAST WORD IN SOUND

FINISHED
ROUGH DRY
THRIFT-T
WET WASH
LACE CURTAINS
A SPECIALTY

Our plant is very thoroughly equipped to handle every branch of the laundry trade.

Decide which of the methods is most appropriate to your need, then phone us.

We can wash your clothes better and at less cost than you do.

Capital City Laundry

The Laundry of Pure Materials

PHONE 165

Auto Salesman: "Our cars no good? Why we're selling them by the dozen."

Midge Miller: "I'm not surprised—How much are they a dozen?"

Engelbreten: "An eighty yard run, and I'll bet those radio announcers can't even pronounce my name."

When a woman says she has a headache,

1. She has another date.
2. She is bored.
3. She is trying to reduce.
4. She thinks you're about to propose.
5. She has hurt your feelings.

Or 6. She has a headache.

Grace—"I wonder if Professor—meant anything by it?"

Glen—"By what?"

Grace—"He advertised a lecture on 'Fools,' and when I bought a ticket, it was marked 'Admit One.'"

Our Covers

Were Manufactured by

Weber-McCrea Company

421 East Sixth Street

Los Angeles, California

Phone 1256

P.O. Box 96



Guess Who?

**The J. J. Krapps
Company**

Printers and Publishers

We Like to Print
for Students

1310 S. 13th St.

Salem, Oregon

YOUR DAD CAN HELP YOU MORE

By selling his Clip to
Oregon Wool and Mohair Co., Inc.
 SALEM, OREGON

THE IRON FIREMAN
 AUTOMATIC COAL BURNER
The answer to your heating problems

HILLMAN FUEL CO.
 HEAT MERCHANTS
 Distributors

COAL WOOD BRIQUETS

Jewelers Printers Engravers

THE MASTER ENGRAVERS
 HOLMES B. GABBERT

45 Fourth Street Portland, Oregon

J. A. BERNARDI
 PLUMBING AND HEATING
*Ask any Beta Chi about the success of their
 Hart Oil Heater*

PHONE 2949

SALEM, OREGON

Go DIRECTLY TO

DIRECTOR'S

You will secure more
 for the money there

188 N. COMMERCIAL ST. SALEM, OREGON

CAPITOL SHINING PARLOR
 "Everything shines that we shine."
 NEXT CAPITOL THEATER

John Gosta Music

She: "You ought to be in the talking
 movies."
 He: "Yeth, yeth, I gueth you're right."

Ken: "I am burning with love for you."
 Fran: "Don't make a fuel of yourself."

Exchange Editor: "Parson doubts that
 Jonah lived in the whale three days."
 Sunday Editor: "Good. Interview Jonah
 and photograph the whale."

Van Bateson says his town was so small
 they had to stand the rhubarb on end to keep
 it within the city limits.

Prof. Laughlin—"What would you do in
 case of a race riot?"
 Elsie Tucker—"I'd get the number of
 both cars."

Question.—If you go down to the wharf
 alone, is there anybody with you?
 Answer.—"Sure. The doc(k).

A. G. UPSTON, Mgr. Grocery Dept.

C. A. BARBEAU, Mgr. Meat Dept.

MacMarr Stores, Incorporated

GROCERIES, FRUITS AND VEGETABLES

Quality and Service Guaranteed

LOWEST POSSIBLE PRICES

Strictly in Conformity with Market Conditions

MEATS OF QUALITY

Absolutely Guaranteed

STATE and COMMERCIAL STS.

PHONE 205

SALEM, OREGON

"How's YER Boy gittin' ALONG AT COLLEGE, HANK?"
"Fine GUESS he's goin' in PERTY STRONG FER SWIMMIN' —
Says he spends his SPARE TIME AT KELLY POOL."



Do not expect
To Rate



W.H.K.

We wish to express
our appreciation of the
patronage given us by the
Faculty and Students
in the past

Greenwood Dairy

*Willamette's Handiest
Fountain and Lunch*

PICNIC LUNCHESES
A SPECIALTY

FLEENER ELECTRIC COMPANY

EVERYTHING
ELECTRICAL

471 Court St. Between Liberty and High

BAKE RITE BAKERY

The home of good pastry
and light lunches

J. H. COE, Prop.

345 State St.

GEO. C. WILL

PIANOS — SEWING MACHINES
PHONOGRAPHS and RECORDS
MUSIC STUDIES

Pianos and Sewing Machines Rented

432 State St.

Salem, Oregon

CAPITAL DRUG STORE

J. H. WILLETT

ONLY THE BEST

Corner of State and Liberty Sts.

AGENTS, OWL DRUG CO.

Mrs. Zeller Ruch—"Don't you think it
looks like rain, Willard?"

Ruch—"It certainly does! Why didn't
you try to make it look like soup while you
were at it?"

Fat Taylor—"When I took my hat to
be cleaned, the man put it on a wooden
block."

Prof. Hobson—"Well, isn't that what
it's usually on?"

Angry woman—"What are you, I should
like to know—a man or a mouse?"

Henpecked husband—"A man, unfortu-
nately. If I were a mouse, you'd be half
way up that lamp post yelling for mercy."

Beulah Welch (at telephone): "Oh,
Wayne, do come home. I've mixed the
plugs in some way. The radio is all covered
with frost, and the electric ice box is sing-
ing "I Love Willamette U."

Willamette University

Salem, Oregon

FOUNDED in 1842, it is the oldest college west of the Missouri. Alumni and ex-students number 12,000, and are to be found throughout the world. A Willamette student possesses himself of a great heritage of tradition, history, influential fellow alumni and a real education.

Willamette has kept pace with the modern requirements, has an excellent location, equipment, faculty, and student body.

It is true to Christian standards. Its scholarship is the best.

It is inexpensive. There are many opportunities for self help.

CARL GREGG DONEY, President.

COLLEGE OF LIBERAL ARTS:

A wide variety of strong courses lead to the degree of Bachelor of Arts. Liberal electives allowed. Graduates are certified to teach in Oregon, Washington and Idaho. Work leading to Journalism, Medicine, Law, Business, etc.

For Bulletins, DEAN F. M. ERICKSON.

COLLEGE OF LAW:

A standard Law School with the great advantage of the State Courts, Law Library and official life. Lectures by leading judges and attorneys of the state. Graduates lead the profession.

For Bulletins, DEAN EMERITUS I. H. VAN WINKLE; DEAN ROY R. HEWITT.

SCHOOL OF MUSIC:

Growth of 100 per cent in two years. Instructors are American and European graduates. New pianos.

Courses in Piano, Voice, Violin, Pipe Organ, Theory, Public School Music, etc. Choir and Glee Clubs

For Bulletins, EMERY W. HOBSON.



THE KLASIC PHOTO SHOP

546 State Street
SALEM

EVERYTHING FOR THE KODAK
FRAMES, CARDS

Salem Bank of Commerce

OF SALEM, OREGON

"Put gold in the bank before time puts silver in your hair."

Phones 649 and 650

COURTESY
CLEANLINESS
QUALITY

We Feature Complete Line
Preferred Stock Goods

PADE'S GROCERY

1244 E. State St.

Ikey White: "When has a man horse sense?"

His Father: "When he can say 'Nay,' son."

I saw my friend George Birrell after two banquets and a concert last week. The way some people do gad around is something awful.

Robert McGilvra, in whom the Scotch instinct developed early, was asked by his grandmother to play. He suggested that they play by acting out a Christmas story. He said, "I'll get in the cradle and you will be the three wise men and you will bring me gifts."

Years ago, Little Frank Alfred came to his mother with the following query: "Mother, what would you do if someone broke the large vase in the parlor?"

Mrs. Alfred: "I would whip him."

Little Frank: "Well, you'd better get ready. Papa broke it."

C. T. POMEROY

A. A. KEFNE

Pomeroy & Keene
Manufacturing Jewelers and Opticians
 SALEM, OREGON

MANUFACTURERS OF THE FOLLOWING W. U. PINS:

Alpha Psi Delta
 Sigma Tau
 Ball and Chain
 Willamette Seal
 Beethoven

Collegian
 Delta Phi
 Kimball College
 Bar-W
 Alpha Phi Alpha

Beta Chi
 Kappa Gamma Rho
 Beta Chi Alpha
 Theta Alpha Phi
 Alpha Kappa Nu

Jewelry, The Gift Supreme



Robert Moulton Gatke, Ph.D., B.D.

Old Timers!

That's what you call those graduates of yesterday who walk down the campus with a catch in their throats as they think of days gone by!

The Statesman is an old-timer; born in 1851, before Oregon was a state, but it has kept pace. Larger, livelier, more progressive than ever it is an Old-Timer yet a New-Timer. That's why it is serving the Willamette of the present day.

THE OREGON STATESMAN
 215 S. COMMERCIAL ST.



North Pacific College of Oregon

School of Dentistry and Pharmacy

Portland

Oregon

DENTISTRY: A four year course of instruction is given to students who bring not less than one year (30 semester hours—45 term hours) of college credits which shall include not less than six semester hours in English, six semester hours in chemistry (general and qualitative), six semester hours in biology and six semester hours in mathematics or physics.

PHARMACY: The courses in Pharmacy are three and four years, leading to the degrees of Pharmaceutical Chemist (Ph.C.) and Bachelor of Science (B.S.) in Pharmacy.

DENTAL ASSISTANTS AND ORAL HYGIENE: The course of training for Dental Assistants includes one session of eight months. The course for Dental Hygienists covers a period of two years.

THE ANNUAL SESSION BEGINS SEPTEMBER 27th, 1929

For Catalog and full information address

THE REGISTRAR

EAST 6th AND OREGON STS.

PORTLAND, OREGON

LET US SUPPLY YOUR
HARDWARE NEEDS

RAY L. FARMER
Hardware Co.

Phone 191

COR. COURT AND COMMERCIAL STREETS
SALEM

EVERYTHING IN
HARDWARE



Way back when?

friend, train thy vision on that nonchalant specimen of 14th century manhood on your right. adjudged the most invulnerably dressed young sappling of his court.

note the double jointed pantallons, and the protecting prongs.



we wonder how he keeps fresh canned up in that way . . . but be at ease my friends . . . such raiment as this has been given the ozone long, long ago . . . now if you let your gaze drift south to



here, and on the left you can see a lively male in present day scenery (modeled by that grand old modeler, howard galoshes kurtz), note the nethermost points of the vest, long fall away points in the correct tattersall mode, and the broad shouldered peaked lapel jacket . . . ain't it keen? . . . and the high rise trou' . . .

i forgot to tell you that this is featured by the man's shop . . . but they are always that way, showing styles that will dominate the field for months to come.

the man's shop

hollis w. huntington

salem, oregon



HILLMAN'S
**BUTTER-NUT
BREAD**

WILL PLEASE YOU

DEAR ADAM,

We are enjoying our visit in Salem immensely.

Do you remember the TRIPLE X STATIONS we used to visit? They have the best one I've ever seen in Salem—radio music, marvelous milkshakes, root-beers, etc. All for now.

Your loving,

LITTLE EVA

O. A. HARTMAN

R. W. HARTMAN

HARTMAN BROS. CO.

JEWELERS

We Specialize in Gifts for Graduates

Corner State and Liberty Sts.

Salem, Oregon

Phone 705

KENNEDY'S
City Cleaning Works

Cleaners of Quality

1245 State Street

Salem, Oregon

PRINTING
ENGRAVING
DIRECT MAIL
ADVERTISING

LEE M. UNRUH
PRINTING CO.
INCORPORATED
U. S. Bank Bldg.
Phone 207

A pin may drop in such a way
That nothing could be louder.
Just drop one that's red hot some day
Into a keg of powder.

Mary Allen—"I saw the doctor today
about my loss of memory."
Howard M.—"What did he do?"
Mary—"He made me pay in advance."

Solicitor—"For two thousand dollars
would you endorse our freckle salve?"
Celebrity—"For two thousand I'd use
the darn stuff."

If football rules get any more complicated,
the squad will all have to wear glasses.

A FEW YEARS PREVIOUS

Curtis Reid—"Am I going to have a
bath tonight, Mother?"
Mother—"Yes, dear."
Curtis—"Well, don't you think I ought
to go out and get a little dirtier?"

THE MARKET

470 N. Commercial St., Salem, Ore.



THE CENTRALIZED STORE FOR ALL YOUR SHOPPING
Fraternalities and Sororities can do better by ordering from us

DEPARTMENTS

GROCERY.....Phones 977-455

MEAT MARKET.....Phone 1050

COFFEE SHOP.....Phone 875

FURNITURE.....Phone 864

DRUG STORE.....Phone 474

THE LAST MINUTE RESCUE

After all these years of training in self-control and restraint and in the development of the Coolidgean reserve, the bubble burst. The Chapel program "ruin" all our plans to live the upright life and stop killing weasels. Standard Oil gave a good program finally, and we enjoyed and appreciated it. But Standard Oil didn't start in time.

It was like this: We were promised faithfully one day that the very next day for our chapel we would take advantage of a program being broadcast from OKMNX and hear some real music. Chapel next day came and with it the music—music that was never allowed to develop into a tune—songs that were nipped in their prelude. There was something about "Somebody's Baby"; the dial turned and "It goes like that"; but it moved again—"An awful ache, I fa' down, go—" and the discriminating dial took the next move. Then it was that we heard a selection from Tchaikowski which saved us from dropping below all recovery.

LOANS INVESTMENTS INSURANCE

HAWKINS &
ROBERTS, INC.
205 Oregon Bldg.

GRABER BROTHERS

The Place to Think of
When you need a
Plumber

154 S. LIBERTY

SALEM, OREGON

Giese-Powers Furniture Co.

357-377 Court St. Salem, Oregon

Salem Fluff Rug and Mattress Factory

OTTO F. ZWICKER, Prop.



Manufacturing and Cleaning of
MATTRESSES, FLUFF RUGS AND CARPETS
S. 13th and Wilbur Sts., Salem

Meet Your Friends at

The Sweetland

TOASTED
SANDWICHES
LUNCHES
ICE CREAM
CANDY

One of America's Exceptional Business Colleges

Wanted!

300



Chas. F. Walker
President

Young People

to take the places of 300 now in training as we send them out to good business positions.

It's because of this work so well done by our personal attention to a limited number of better type students, that a prominent business man called our school "*A Happiness Factory*".

You'll see he was right if you read our free booklet, *MOVE YOUR FUTURE FORWARD*.

It has brought happiness to thousands—it will make you happy too.



Day School
the year thru

Evening
today!

Night School
Mon. and Thurs. 6:30 p. m.

NORTHWESTERN

School of Commerce
Fully Accredited by N. A. A. C. S.
Broadway and Salmon Portland, Oregon

WHO'S IT?*

A good looking man!
Feature that if you can;
Such rivalry surely is new.
Have we one? Never fear;
We are quite lucky this year,
Very lucky—Willamette has two.

There's a girl at our school who, they say,
Reads weather reports every day.
In the snow, rain, or sun
This girl is the one
Who wears the right clothes
The right way.

Young man, can you smile
Every once in a while?
Then try it today if you can;
Greet folks as you go
With a hearty "Hello!"
That's what made the popular man.

There's a crowd of young men
On the sidewalk again;
So many they trample the grass.
These young men are walking,
These young men are talking
With Willamette's most popular lass.

*NOTE: This is in no way an endeavor to poke the least bit of fun at our Dear Collegian's Popularity Contest. No, no, not in the least!

Index to Advertisers

| | PAGE | | PAGE |
|----------------------------------|------|--------------------------------------|------|
| Anderson's Sporting Goods | 210 | Kafoury Bros. | 218 |
| Army and Outing Store | 218 | Kennell-Ellis | 204 |
| Army and Navy Goods Store | 219 | J. J. Krapps Co. | 221 |
| | | Kennedy's City Cleaning Works | 230 |
| C. F. Breithaupt, Florist | 205 | Klasic Photo Shop | 226 |
| Bishop's Style Shop | 208 | | |
| Blue Bird Cafe | 209 | Ladd & Bush, Bankers | 203 |
| Ken Brown | 209 | Dr. Geo. E. Lewis | 215 |
| Bertelson & McShane | 219 | Larmer Transfer Co. | 215 |
| J. A. Bernardi | 222 | | |
| Bake-Rite Bakery | 224 | Meier & Frank | 205 |
| Bank of Commerce | 226 | Morris Optical Co. | 213 |
| Busick's Market | 231 | Master Engravers | 222 |
| | | Man's Shop | 229 |
| Cooley's, Clothing | 209 | Martin, Martin, Martin | 215 |
| Capital Business College | 210 | Multnomah Hotel | 216 |
| Classic Barber Shop | 213 | MacMarr Stores | 223 |
| Capitol Dairies | 216 | | |
| Cobbs & Mitchell | 218 | North Pacific College | 228 |
| E. W. Cooley Grocery | 220 | Northwestern School of Commerce | 232 |
| Capital Drug Store | 224 | | |
| Capital City Transfer | 218 | Olson, Florist | 211 |
| Central Shoe Store | 219 | Dr. O. A. Olson | 215 |
| Capitol Shining Parlor | 222 | Oregon Wool & Monair Co. | 222 |
| Capital City Bindery | 217 | Oregon Shoe Co. | 218 |
| Capital City Laundry | 220 | Oregon Statesman | 227 |
| Director's | 222 | | |
| | | Frank Palm, Tailor | 215 |
| Eyerly Air Transport Co. | 214 | Pade's Grocery | 226 |
| Elsinore Theater | 220 | Pomeroy & Keene | 227 |
| Elliott Printing House, Inc. | 245 | | |
| | | Geo. A. Rhoten | 215 |
| First Methodist Episcopal Church | 201 | Gideon Stolz Co. | 211 |
| First National Bank | 212 | Star Bottling Works | 213 |
| Fleener Electric Co. | 224 | The Spa | 214 |
| Ray L. Farmer Hardware Co. | 228 | Salem Fluff Rug and Mattress Factory | 232 |
| | | The Sweetland | 232 |
| Gahlsdorf's | 213 | Shyne Shop | 215 |
| Dr. Chalmers Lee George | 215 | Schei's | 219 |
| Giese-Powers Furniture Co. | 232 | Salem Laundry | 217 |
| Gray Belle | 219 | | |
| Greenwood Dairy | 224 | Triple X Stations | 230 |
| Graber Bros. | 231 | | |
| | | United States National Bank | 210 |
| Hicks-Chatten Engraving Co. | 207 | Lee M. Unruh Printing Co. | 230 |
| Hillman Fuel Co. | 222 | Vick Bros., Automobiles | 212 |
| Hillman's Butter-Nut Bread | 230 | | |
| Hartman Bros. Co. | 230 | Western Dairy Products Co. | 211 |
| Hawkins & Roberts | 231 | Weber-McCrea Company | 221 |
| | | Geo. C. Will | 224 |
| | | Willamette University | 225 |
| | | Willamette Collegian | 234 |

Willamette Collegian

Published Weekly
by the Associated Students
of W. U.

Subscription Price \$1.50

GRADS—

Keep in touch with the campus



Believe it or not!

Student Index

With numbers indicating pages upon which individual photographs may be found.

| | |
|---|----------------------------|
| ACKERMANN, PAUL— <i>Sophomore</i> —Monroe, Wash. | 54-56-103-131-183 |
| ADAM, LILLIAN— <i>Freshman</i> —Portland, Ore. | 64-186 |
| ADAMS, DWIGHT— <i>Sophomore</i> —Salem, Ore. | 56-141-152-179-188 |
| AIRKEN, MARY LOUISE— <i>Senior</i> —Salem, Ore. | 34-106-164-173-192 |
| ALBERT, JOSEPHINE— <i>Sophomore</i> —Salem, Ore. | 56-173-190 |
| ALBIN, FLOYD— <i>Freshman</i> —Salem, Ore. | 64-183 |
| ALFRED, FRANK— <i>Senior</i> —Silverton, Ore. | 34-114-115-163-165-168-179 |
| ALLEN, ELSIE— <i>Junior</i> —Albany, Ore. | 56-176 |
| ALLEN, MARY— <i>Sophomore</i> —Forest Grove, Ore. | 29-44-177-185-192 |
| ALLISON, DONALD— <i>Senior</i> —Salem, Ore. | 34 |
| ANDERSON, ERIC— <i>Freshman</i> —Republic, Wash. | 64-115-183 |
| ANDREWS, LEORA— <i>Freshman</i> —Salem, Ore. | 64 |
| ARCHIBALD, ROBERTA— <i>Sophomore</i> —Tangent, Ore. | 56-177-185-189 |
| ARMITAGE, MIRIAM— <i>Freshman</i> —Portland, Ore. | 64-186 |
| ASHBY, ROBERT— <i>Special</i> —Salem, Ore. | 64 |
| ATKINSON, ELIZABETH— <i>Junior</i> —Portland, Ore. | 44-175 |
| AUSMAN, WILMA— <i>Freshman</i> —Asotin, Wash. | 64-175-186 |
| AUSTIN, LILLIAN— <i>Freshman</i> —Marshfield, Ore. | 64-177 |
| BAIDOCK, BERTHA— <i>Freshman</i> —Salem, Ore. | 64-103-175 |
| BADLEY, NELLIE— <i>Freshman</i> —Portland, Ore. | 64-175-186 |
| BAKER, DONALD— <i>Freshman</i> —Salem, Ore. | 64 |
| BALDERREE, WILLIS— <i>Sophomore</i> —Salem, Ore. | 56-183 |
| BARBER, DOROTHY— <i>Senior</i> —Camas, Wash. | 34-185 |
| BARKER, CATHARINE— <i>Junior</i> —Salem, Ore. | 44-177-193 |
| BARKER, LOIS— <i>Sophomore</i> —McMinnville, Ore. | 56-103-177-185 |
| BATESON, VAN— <i>Sophomore</i> —Cleveland, Ohio | 56-181 |
| BAUER, RUTH— <i>Sophomore</i> —Portland, Ore. | 56-114-115-163-177-185 |
| BEALL, HAYES— <i>Freshman</i> —Salem, Ore. | 63-64-111-183-193 |
| BECKETT, GAYNELLE— <i>Junior</i> —Salem, Ore. | 44-173 |
| BEECHER, LILLIAN— <i>Freshman</i> —Enterprise, Ore. | 64-110-186 |
| BEECHER, VIOLET— <i>Junior</i> —Enterprise, Ore. | 44-177-185-192 |
| BELL, WALTER— <i>Sophomore</i> —Stayton, Ore. | 56 |
| BENJAMIN, LOISE— <i>Junior</i> —Salem, Ore. | 44-177 |
| BENJAMIN, ROY— <i>Freshman</i> —Salem, Ore. | 143 |
| BENNETT, DAVID— <i>Junior</i> —Salem, Ore. | 64 |
| BERGEN, ADINA— <i>Freshman</i> —Woodburn, Ore. | 64-177-186 |
| BERGMAN, HOWARD— <i>Freshman</i> —Salem, Ore. | 64 |
| BETTS, REEVE— <i>Senior</i> —Athena, Ore. | 29-34-116-132-163-168-183 |
| BIRRELL, GEORGE— <i>Senior</i> —Amity, Ore. | 34-168-179-191 |
| BISHOP, HENRIETTA— <i>Sophomore</i> —Salem, Ore. | 56-171 |
| BLACKLER, CARL— <i>Freshman</i> —Newport, Wash. | 64-193 |
| BLAKESLEE, WILLIAMETTE— <i>Sophomore</i> —Chemawa, Ore. | 56 |
| BOBLET, JEANNETTE— <i>Sophomore</i> —Wenatchee, Wash. | 44-175 |
| BOLT, MARGARET— <i>Junior</i> —Freewater, Ore. | 44-175 |
| BONESTEELE, ELBERT— <i>Freshman</i> —Salem, Ore. | 64 |
| BONESTEELE, ERNEST— <i>Special</i> —Salem, Ore. | 64 |
| BONNEY, MYRNA— <i>Freshman</i> —Salem, Ore. | 64 |
| BOOTH, FARWELL— <i>Senior</i> —Silverton, Ore. | 34 |
| BOSSHARD, DOROTHY— <i>Sophomore</i> —Salem, Ore. | 56-175 |
| BOTTS, CYRIL— <i>Sophomore</i> —Wauna, Ore. | 56 |
| BOWE, OLVEN— <i>Freshman</i> —Salem, Ore. | 64-103-115-183 |
| BOWE, SAMUEL— <i>Sophomore</i> —Salem, Ore. | 56-183 |
| BOYLAN, ELIZABETH— <i>Special</i> —Salem, Ore. | 64 |
| BRALY, JAMES— <i>Junior</i> —Portland, Ore. | 44-179 |
| BRANT, DOROTHY— <i>Senior</i> —Salem, Ore. | 34 |
| BRAUTI, TRYGVE— <i>Senior</i> —Toledo, Ore. | 34-179 |
| BREITHAUP, ALVINA— <i>Junior</i> —Wapato, Wash. | 44-171 |
| BREITHAUP, HELEN— <i>Freshman</i> —Salem, Ore. | 64-103-110-171 |
| BRETZ, MARIAN— <i>Sophomore</i> —Salem, Ore. | 56-175 |
| BROADBENT, EDWYNA— <i>Special</i> —Salem, Ore. | 64 |
| BROCK, HARVEY— <i>Senior</i> —Salem, Ore. | 64 |

| | |
|---|--------------------|
| BROWN, BEUNA— <i>Freshman</i> —Manson, Wash. | 64-175-186 |
| BROWN, ELAINE— <i>Special</i> —Salem, Ore. | 64-177-186 |
| BROWN, EMILY— <i>Junior</i> —Medford, Ore. | 44-173-192-194 |
| BROWN, FREDERIC— <i>Freshman</i> —Portland, Ore. | 64-177-186 |
| BROWN, LOUISE— <i>Sophomore</i> —Portland, Ore. | 56-103-173 |
| BROWN, NEIL— <i>Senior</i> —Salem, Ore. | 34-114-179 |
| BRUNEAU, NELL— <i>Senior</i> —Reubens, Idaho | 33-34-103 |
| BURGH, RUTH— <i>Junior</i> —Salem, Ore. | 44-171 |
| BUTTLES, WILMA— <i>Freshman</i> —Wenatchee, Wash. | 64-173-186 |
| CALDWELL, MAIDA— <i>Senior</i> —Salem, Ore. | 34-177-189 |
| CAMPBELL, CHARLES— <i>Freshman</i> —Dallas, Ore. | 63-64-111-183 |
| CAMPBELL, RALPH— <i>Junior</i> —Salem, Ore. | 56-171 |
| CANNON, MILDRED— <i>Sophomore</i> —Salem, Ore. | 56-171 |
| CARIAGA, PABLO— <i>Junior</i> —La Union, Philippine Is. | 56-175 |
| CARD, EDNA— <i>Sophomore</i> —Oretown, Ore. | 56-141-150-179-188 |
| CARDINAL, EDWIN— <i>Sophomore</i> —Bandon, Ore. | 64-133-179 |
| CARPENTER, CHARLES— <i>Freshman</i> —Toledo, Ore. | 64 |
| CARPENTER, PERCY— <i>Freshman</i> —Camas, Wash. | 64-183 |
| CATION, LILA— <i>Freshman</i> —Salem, Ore. | 64-171-186 |
| CHALMERS, PAUL— <i>Freshman</i> —Forest Grove, Ore. | 64 |
| CHANEY, ESTEL— <i>Freshman</i> —Marshfield, Ore. | 64-171-186 |
| CHANG, RODERIC— <i>Freshman</i> —Kiukiang, China | 64 |
| CHEN, FRANKLIN— <i>Freshman</i> —Kiukiang, China | 64 |
| CHILDS, ISABEL— <i>Freshman</i> —Salem, Ore. | 64-103-105-110-177 |
| CHILES, LYDIA— <i>Junior</i> —Salem, Ore. | 44-177-189 |
| CLANFIELD, MARY— <i>Senior</i> —Powell Butte, Ore. | 29-33-35-166-171 |
| CLARKE, DORIS— <i>Freshman</i> —Salem, Ore. | 64-177 |
| CLOTHIER, LEONA— <i>Junior</i> —Wasco, Ore. | 45-171-192 |
| COCHRAN, HELEN— <i>Freshman</i> —Albany, Ore. | 63-64-173-186 |
| COCHRAN, LOIS— <i>Freshman</i> —Salem, Ore. | 64 |
| COOK, MILDRED— <i>Junior</i> —Salem, Ore. | 45-175-189 |
| COOK, JOSEPHINE— <i>Freshman</i> —Dayton, Ore. | 65-171-186 |
| COOMLER, HOWARD— <i>Freshman</i> —Gervais, Ore. | 65 |
| CORBIN, DORIS— <i>Sophomore</i> —Salem, Ore. | 56 |
| COREY, KARL— <i>Junior</i> —Salem, Ore. | 45-110-167-175 |
| CORNELL, YVONNE— <i>Junior</i> —Ridgefield, Wash. | 65-173-186 |
| CORNUTT, FAYE— <i>Freshman</i> —Portland, Ore. | 45-105-177-193 |
| CRAIG, PEARL— <i>Junior</i> —Salem, Ore. | 45-132-168-183 |
| CRANOR, GARNIE— <i>Junior</i> —Parkplace, Ore. | 65-175 |
| CRAVEN, RONALD— <i>Special</i> —Salem, Ore. | 35-175 |
| CROZER, VIOLA— <i>Freshman</i> —Salem, Ore. | 65-175 |
| CULBERTSON, BUNEVA— <i>Senior</i> —Clatskanie, Ore. | 35-175 |
| CUMMINGS, LUCILE— <i>Special</i> —Salem, Ore. | 56-193 |
| CURRIER, ROY— <i>Sophomore</i> —Southerlin, Ore. | 43-45-103-181-188 |
| CURRIN, HUGH— <i>Junior</i> —Klamath Falls, Ore. | 56-103-105-171 |
| CURRY, HELEN— <i>Sophomore</i> —Seattle, Wash. | 65-183 |
| CURTIS, RALPH— <i>Special</i> —Salem, Ore. | |
| CUSHING, STEARNS— <i>Freshman</i> —Oregon City, Ore. | |
| DAHLIN, PATRIK— <i>Senior</i> —Stockholm, Sweden | 45-193 |
| DARK, SARAH— <i>Freshman</i> —Salem, Ore. | 65-189 |
| DASCH, LOLA— <i>Sophomore</i> —Salem, Ore. | 56 |
| DAVIS, JOE— <i>Junior</i> —Salem, Ore. | 45-183 |
| DAVIS, WARD— <i>Special</i> —Salem, Ore. | |
| DEACON, LAURENCE— <i>Sophomore</i> —Salem, Ore. | 56-183 |
| DEETZ, CURTIS— <i>Freshman</i> —Aurora, Ore. | 56-149 |
| DEETZ, JESSE— <i>Sophomore</i> —Aurora, Ore. | 35 |
| DEGRAFF, CHARLES— <i>Senior</i> —Portland, Ore. | 56-183-188 |
| DEHARPPORT, FRANCIS— <i>Sophomore</i> —Salem, Ore. | 65 |
| DELSILE, BASIL— <i>Freshman</i> —Salem, Ore. | 45-165 |
| DENMAN, KENNETH— <i>Junior</i> —Corvallis, Ore. | 132 |
| DEPOE, CHARLES— <i>Sophomore</i> —Chemawa, Ore. | |
| DEPOE, REGINALD— <i>Freshman</i> —Chemawa, Ore. | 35-114-116-163-179 |
| DERRICK, RAYMOND— <i>Senior</i> —Walla Walla, Wash. | 65-189 |
| DOUGHTON, MARGARET— <i>Freshman</i> —Lebanon, Ore. | |
| DRIVER, GRACE— <i>Special</i> —Turner, Ore. | 65 |
| LUFFOD, PHILIP— <i>Freshman</i> —Salem, Ore. | 65-179 |
| DUMAS, ENCH— <i>Freshman</i> —Oak Point, Wash. | |

Culluliah 1929

| | |
|--|-------------------------------|
| DUNKELBERGER, LOIS— <i>Freshman</i> —Portland, Ore. | 65-171-186 |
| DUNLAVY, MARIE— <i>Special</i> —Brooks, Ore. | |
| EARL, DONALD— <i>Freshman</i> —Portland, Ore. | 65-181 |
| EASTRIDGE, DOROTHY— <i>Freshman</i> —Salem, Ore. | 65-177 |
| EBINGER, JOHN— <i>Junior</i> —Tillamook, Ore. | 52-165 |
| EDDY, MARGARET— <i>Freshman</i> —Independence, Ore. | 65-103-175-186 |
| EDWARDS, BENETTA— <i>Freshman</i> —Salem, Ore. | 65-177 |
| EDWARDS, JOHN— <i>Freshman</i> —The Dalles, Ore. | 65-105-179 |
| EDWARDS, MARVELL— <i>Sophomore</i> —Salem, Ore. | 56-173-192 |
| EDWARDS, VIRGINIA— <i>Junior</i> —New Albany, Ind. | 45-114-115-163-194 |
| ELGIN, KATHRYN— <i>Sophomore</i> —Salem, Ore. | |
| ELLIS, EFFIE— <i>Special</i> —McMinnville, Ore. | |
| ELLIS GLENN— <i>Freshman</i> —Raymond, Wash. | 134 |
| ELLIS, JAMES— <i>Special</i> —McMinnville, Ore. | |
| EMMONS, CLARENCE— <i>Freshman</i> —Salem, Ore. | 69-138-179 |
| EMMONS, FLORENCE— <i>Junior</i> —Salem, Ore. | 45-164-175 |
| EMMONS, FLOYD— <i>Senior</i> —Salem, Ore. | 35-179 |
| ENGBRETTSEN, WILBUR— <i>Freshman</i> —Rainier, Ore. | 65-134-143-179 |
| ESPLIN, CARL— <i>Freshman</i> —Salem, Ore. | 65-193 |
| EVANS, JOHN— <i>Junior</i> —Salem, Ore. | 45 |
| EVERETT, KATHERINE— <i>Junior</i> —Portland, Ore. | 46-103-105-173-190-194 |
| EYMANN, ANTONIE— <i>Sophomore</i> —Dallas, Ore. | 56 |
| FABER, DONALD— <i>Freshman</i> —Central Point, Ore. | 65-179 |
| FAIRBANKS, GEORGIA— <i>Senior</i> —Vernonia, Ore. | 29-35-116-163-164-166-171-192 |
| FANNING, LEAH— <i>Junior</i> —Salem, Ore. | 46-114-177-192 |
| FELLOWS, FRANCES— <i>Senior</i> —Salem, Ore. | 29-35-189 |
| FELLOWS, LOIS— <i>Special</i> —Salem, Ore. | |
| FELTON, JOSEPH— <i>Sophomore</i> —Dayton, Ore. | 56-103-181 |
| FERRIER, DOROTHY— <i>Senior</i> —Raymond, Wash. | 35-175 |
| FINDLEY, EDITH— <i>Freshman</i> —Salem, Ore. | 63-65-175-190 |
| FINDLEY, PAULINE— <i>Sophomore</i> —Salem, Ore. | 57-158-175 |
| FINKBEINER, CHESTER— <i>Freshman</i> —Connell, Wash. | 65 |
| FISHER, ALICE— <i>Junior</i> —Salem, Ore. | 46 |
| FISHER, LORETTA— <i>Junior</i> —Salem, Ore. | 46-173 |
| FITZPATRICK, MICHAEL— <i>Freshman</i> —Salem, Ore. | 65-103-115-181 |
| FLABEL, BERNARD— <i>Senior</i> —Salem, Ore. | 35-165-183 |
| FLEET, NAOMA— <i>Freshman</i> —Great Falls, Mont. | 65-103-177 |
| FLESHER, GURNEE— <i>Senior</i> —Salem, Ore. | 35-142-168-179 |
| FLITCHER, MAYRE— <i>Freshman</i> —Salem, Ore. | 65-175 |
| FLOCK, CHARLES— <i>Sophomore</i> —Portland, Ore. | 57-131-179 |
| FOSTER, MARIE— <i>Sophomore</i> —Coeur d'Alene, Idaho. | 57-171 |
| FRENCH, ALFRED— <i>Freshman</i> —Salem, Ore. | 65-179 |
| FRENCH, CURTIS— <i>Junior</i> —Salem, Ore. | 46-135-179 |
| FRYE, STANLEY— <i>Senior</i> —Salem, Ore. | 35 |
| FUESTMAN, MARCIA— <i>Sophomore</i> —Salem, Ore. | 57-177 |
| FUHRER, WALTER— <i>Special</i> —Salem, Ore. | 179 |
| FULLER, FRANCIS— <i>Freshman</i> —Amity, Ore. | 69-181 |
| GABRIEL, ELLEN— <i>Freshman</i> —Salem, Ore. | 65 |
| GAINES, CATLETON— <i>Junior</i> —Salem, Ore. | 46-181 |
| GALLAHUE, MORGAN— <i>Freshman</i> —Salem, Ore. | 65 |
| GARDNER, EVERETT— <i>Senior</i> —Salem, Ore. | 35-103-193-195 |
| GARRISON, REX— <i>Freshman</i> —Woodburn, Ore. | 65-137 |
| GATES, CAMILLA— <i>Junior</i> —The Dalles, Ore. | 43-46-177-185 |
| GEDDES, PAUL— <i>Junior</i> —Roseburg, Ore. | 164-165-168-179-195 |
| GERMAN, LOIS— <i>Freshman</i> —Portland, Ore. | 65-103-171-186 |
| GORMLEY, MARGARET— <i>Sophomore</i> —Portland, Ore. | 57-173 |
| GORSON, LAURENCE— <i>Sophomore</i> —River Falls, Wis. | 143 |
| GILHOUSEN, JOHN— <i>Sophomore</i> —The Dalles, Ore. | 57-103-183 |
| GILL, CHARLES— <i>Sophomore</i> —Boise, Idaho | 137 |
| GIROD, ESTHER— <i>Freshman</i> —Salem, Ore. | 65-177 |
| GIROD, FRANK— <i>Senior</i> —Salem, Ore. | 33-36-150-179-191-195 |
| GIROD, LLOYD— <i>Freshman</i> —Salem, Ore. | 66-179 |
| GODFREY, DOROTHY— <i>Sophomore</i> —Salem, Ore. | 57 |
| GORDY, DORA— <i>Freshman</i> —Salem, Ore. | 65 |
| GOODENOUGH, EDWIN— <i>Senior</i> —Salem, Ore. | 36-90 |
| GOODENOUGH, ELLEN— <i>Special</i> —Salem, Ore. | |

| | |
|---|----------------------------|
| GORDON, DOROTHY—Junior—Portland, Ore. | 46-171 |
| GORHAM, EVA—Sophomore—North Powder, Ore. | 57-185 |
| GRABER, KENNETH—Sophomore—Salem, Ore. | 57-183 |
| GRAFTON, GLORIA—Sophomore—Portland, Ore. | 57-177-185 |
| GRAHAM, BEULAH—Sophomore—Salem, Ore. | 57-177 |
| GRANT, DONALD—Senior—Fairview, Ore. | 33-36-115-163-168-179-188 |
| GREEN, IRMA—Sophomore—Salem, Ore. | 57-175 |
| GREEN, JAMES—Freshman—Salem, Ore. | 69 |
| GROVER, FRANK—Junior—Salem, Ore. | 46-183-191 |
| GROVER, MARGARET—Freshman—Salem, Ore. | 66 |
| GROVES, MEREDITH—Senior—Turner, Ore. | 36-166 |
| GUSTAFSON, THEODORA—Sophomore—Salem, Ore. | 57-177 |
| HAGEMAN, HARRIET—Sophomore—Portland, Ore. | 57-173 |
| HAGEMANN, FRENCH—Sophomore—Salem, Ore. | 159 |
| HALE, BERYL—Freshman—Montague, Calif. | 66-105-173-186 |
| HALE, LETA—Junior—Kuna, Idaho | 46-177-185-189 |
| HALL, RUTH MARGARET—Senior—La Grande, Ore. | 29-36-171-185-194 |
| HALL, ROYAL—Freshman—Vancouver, Wash. | 66-179 |
| HALL, WILLIAM—Sophomore—La Grande, Ore. | 57 |
| HALLSTED, LESTER—Freshman—Amity, Ore. | 66-181 |
| HANKE, HELEN—Freshman—Portland, Ore. | 66-103-171-186 |
| HANNAH, MARGERY—Freshman—Orofino, Idaho | 66-177-186-189 |
| HARDER, LLOYD—Senior—Kalispell, Mont. | 33-36-181-191-195 |
| HARLAND, LUCILLE—Freshman—Salem, Ore. | 66-177 |
| HARLAND, ROY—Sophomore—Salem, Ore. | 57-105-109-111-112-167-176 |
| HARMON, CECIL—Sophomore—Grants Pass, Ore. | 57-181 |
| HARRIS, CLAUDE—Freshman—Oswego, Ore. | 63-66 |
| HARTLEY, MARSHALL—Freshman—Aberdeen, Wash. | 66-183 |
| HARTLEY, REX—Freshman—Salem, Ore. | 66 |
| HARTUNG, BEATRICE—Junior—Salem, Ore. | 46-175 |
| HARTUNG, EVELYN—Junior—Salem, Ore. | 46-175 |
| HATHAWAY, WILLIS—Senior—Washougal, Wash. | 36-125-168-179-188-190 |
| HAUK, HAROLD—Junior—Salem, Ore. | 47-141-151-179-188 |
| HAWORTH, ALFRED—Junior—Salem, Ore. | 57-173-185 |
| HENDERSON, ELEANOR—Sophomore—Portland, Ore. | 57-173-185 |
| HENDERSON, FAYE—Freshman—Salem, Ore. | 66 |
| HENDERSON, GRACE—Sophomore—Salem, Ore. | 55-57-106-171 |
| HENRY, EARL—Junior—Goldendale, Wash. | 43-47-105-164-183-188 |
| HERSBERGER, MARY—Junior—Independence, Ore. | 47-175 |
| HEWITT, LAVERNE—Sophomore—Turner, Ore. | 57-177 |
| HIGH, EVELYN—Sophomore—Salem, Ore. | 57-103-173-190 |
| HILDESHEIM, DONNA—Junior—Wildwood, Wash. | 47-171-191 |
| HILL, MABEL—Special—Salem, Ore. | |
| HILLIS, HARRY—Freshman—Snohomish, Wash. | 136 |
| HILLIS, ROBERT—Freshman—Seattle, Wash. | 66-103-135-183 |
| HISEY, HELEN—Senior—Salem, Ore. | 36-175 |
| HIXON, LUCILE—Sophomore—Balboa, Calif. | 57 |
| HOGG, MARGARET—Junior—Salem, Ore. | 47-177-189 |
| HOGUE, SHANNON—Senior—Seattle, Wash. | 57 |
| HOLDER, EDNA—Sophomore—Salem, Ore. | 57 |
| HOLLENBERG, ARTHUR—Sophomore—Salem, Ore. | 57-103 |
| HOLLISTER, HESTINE—Sophomore—Portland, Ore. | 69-103-105 |
| HOLT, FLOYD—Freshman—Portland, Ore. | 66 |
| HOPSON, ZELLA—Special—Salem, Ore. | |
| HOWARD, ELLA—Sophomore—Yamhill, Ore. | 55-57-173 |
| HUBBETT, FLORIAN—Sophomore—Salem, Ore. | 57 |
| HUBBARD, MILDRED—Junior—Dayton, Wash. | 47-185-193 |
| HUESMAN, ALVINA—Junior—Salem, Ore. | 47-177 |
| HUFF, CLAIR—Freshman—Halfway, Ore. | 57 |
| HUGHES, HELEN—Junior—Harrisburg, Ore. | 47-177-185-191 |
| HULBERT, RONALD—Sophomore—Salem, Ore. | 57-193 |
| HUTCHASON, DOROTHY—Junior—Salem, Ore. | 47-177-193 |
| HUTH, PHILMORE—Freshman—Salem, Ore. | 69-181 |
| IRVINE, FAY—Junior—Independence, Ore. | 47-173 |
| JACKSON, BERNICE—Senior—Hood River, Ore. | 33-36-103-115-116-177-185 |
| JAMES, CHARLES—Freshman—Marshfield, Ore. | 66-181 |
| JENSEN, CAROLYN—Special—Salem, Ore. | |

Griffiths 1929

| | |
|---|---|
| JENKINS, NEIL— <i>Freshman</i> —Salem, Ore. | 47-171 |
| JENSEN, AUGUST— <i>Sophomore</i> —Sterling, Neb. | 66-103-171 |
| JOHNSON, LEWIS— <i>Freshman</i> —Tillamook, Ore. | 149-183 |
| JOHNSON, LILLIAN— <i>Junior</i> —Salem, Ore. | 36-96-115-163-168-181-188 |
| JONES, HOWARD— <i>Special</i> —Albany, Ore. | 47-168-181-188-190 |
| JONES, KEITH— <i>Freshman</i> —Salem, Ore. | 29-48-105-164-181 |
| JONES, RAYMOND— <i>Freshman</i> —Chemawa, Ore. | 36 |
| JUNK, GENEVIEVE— <i>Special</i> —Salem, Ore. | 66-175-186 |
| KAFOURY, HELEN— <i>Junior</i> —Salem, Ore. | 48-175 |
| KAFOURY, MARY— <i>Freshman</i> —Salem, Ore. | 40-185 |
| KAUFFMAN, LESTER— <i>Sophomore</i> —Hubbard, Ore. | 66-103-181 |
| KAUFMAN, CHARLES— <i>Senior</i> —Carbonado, Wash. | 36-177-185 |
| KAUFMAN, WALTER— <i>Junior</i> —Carbonado, Wash. | 48 |
| KECK, WENDELL— <i>Junior</i> —Salem, Ore. | 66-175-186 |
| KELLS, MARY— <i>Senior</i> —Salem, Ore. | 48-175 |
| KELLY, ELIZABETH— <i>Freshman</i> —Portland, Ore. | 40-185 |
| KIDDER, JOYCE— <i>Junior</i> —Gresham, Ore. | 66-103-181 |
| KIMBRELL, ELMA— <i>Senior</i> —Portland, Ore. | 36-177-185 |
| KING, ALFRED— <i>Freshman</i> —Metzger, Ore. | 48 |
| KLEIN, MARGARET— <i>Senior</i> —Glasgow, Mont. | 66-177-185 |
| KNOX, ARTHUR— <i>Junior</i> —Grants Pass, Ore. | 48 |
| KURTZ, ALVIN— <i>Special</i> —Salem, Ore. | 57-181 |
| KURTZ, HOWARD— <i>Sophomore</i> —Salem, Ore. | 66-111-189 |
| LAKEY, RAY— <i>Freshman</i> —Salem, Ore. | 29-37-114-116-164-166-177-185 |
| LANE, ALICE— <i>Senior</i> —Portland, Ore. | 36-177-185 |
| LANE, JOE— <i>Special</i> —Salem, Ore. | 48-175-189 |
| LANG, THEODORE— <i>Junior</i> —Salem, Ore. | 57-173 |
| LANKS, ANNA— <i>Junior</i> —Salem, Ore. | 48 |
| LAUGHLIN, ROBY— <i>Sophomore</i> —Salem, Ore. | 36-177-185 |
| LAVERDER, MERRILL— <i>Junior</i> —Selah, Wash. | 48 |
| LEAR, DWIGHT— <i>Junior</i> —Salem, Ore. | 66-175-186 |
| LEAVENWORTH, MARGARET— <i>Special</i> —Salem, Ore. | 37-143-149-168-179-188 |
| LEDBETTER, GLEN— <i>Senior</i> —Alicel, Ore. | 48 |
| LEE CHAI WHAN— <i>Junior</i> —Suseung, Korea | 58-103-175-194 |
| LEWIS, BETTY— <i>Freshman</i> —Portland, Ore. | 58-181-188 |
| LEWIS, LAURIE— <i>Sophomore</i> —Portland, Ore. | 37-116-163-177-192 |
| LIERE, LOUISE— <i>Senior</i> —Tekoa, Wash. | 37-177-185-190 |
| LINDBERG, EVELYN— <i>Senior</i> —Bonners Ferry, Idaho | 66 |
| LINFOOT, WILFRED— <i>Freshman</i> —Salem, Ore. | 48-165 |
| LINFOOT, WILLIAM— <i>Junior</i> —Salem, Ore. | 29-37-110-115-116-163-166-167-177-192-193 |
| LISLE, ESTHER— <i>Senior</i> —Salem, Ore. | 37-89-125-142-164-165-166-168-179 |
| LITFIELD, KENNETH— <i>Senior</i> —Portland, Ore. | 66-181 |
| LYDD, GEORGE— <i>Freshman</i> —Salem, Ore. | 37-173-194 |
| LOCKHART, BEATRICE— <i>Senior</i> —Hillsboro, Ore. | 66-179-189 |
| LOCKHART, FRANK— <i>Freshman</i> —Hillsboro, Ore. | 48-102-114-168-181 |
| LOMBARD, FRANK— <i>Junior</i> —Springfield, Ore. | 58-175-190 |
| LOVE, IVA CLARE— <i>Sophomore</i> —Salem, Ore. | 66-181 |
| MAC IVER, ION— <i>Senior</i> —Naches, Wash. | 52-179-195 |
| MADEN, ROY— <i>Freshman</i> —Salem, Ore. | 66-179 |
| MAJORS, GEORGE— <i>Junior</i> —Portland, Ore. | 66 |
| MANKE, LESLIE— <i>Junior</i> —St. Helena, Calif. | 58-177-193 |
| MARKUSON, IRVIN— <i>Freshman</i> —Tacoma, Wash. | 58-183 |
| MARR, EDWARD— <i>Freshman</i> —Salem, Oregon | 48-179-188 |
| MARSH, MARGARET— <i>Sophomore</i> —Dallas, Ore. | 58 |
| MARSTERS, COLLAS— <i>Sophomore</i> —Salem, Ore. | 66-179 |
| MASON, ARTHUR— <i>Junior</i> —Mill City, Ore. | 58 |
| MAYOR, FRANK— <i>Sophomore</i> —Ione, Ore. | 66-179 |
| MATTHIS, LORETTA— <i>Sophomore</i> —Salem, Ore. | 58 |
| McBEE, ALBERT— <i>Freshman</i> —Dallas, Ore. | 66-179 |
| McCLAIN, DORA— <i>Special</i> —Eugene, Ore. | 58 |
| McCRACKEN, VERDA— <i>Sophomore</i> —Salem, Ore. | 66-177-186-189 |
| McGAUGHY, LEAH— <i>Freshman</i> —Roseburg, Ore. | 48-128-173 |
| McGILVRA, FRANCES— <i>Junior</i> —Portland, Ore. | 55-58-105-181-188 |
| McGILVRA, ROBERT— <i>Sophomore</i> —Portland, Ore. | |
| McGINN, LOUIS— <i>Freshman</i> —Monroe, Wash. | |
| McILVENNA, ROBERT— <i>Special</i> —Portland, Ore. | |

Gulfalluloh 1929

| | |
|--|----------------------------|
| McKINLEY, ANNA MARY— <i>Senior</i> —Joseph, Ore. | 33-37-171-194 |
| McMINNIE, WARREN— <i>Freshman</i> —Outlook, Wash. | 69-111-165-167-179 |
| McMULLIN, MERL— <i>Junior</i> —Springfield, Ore. | 131 |
| McPHERSON, HELEN— <i>Junior</i> —Portland, Ore. | 48-173 |
| MEDLER, LENA— <i>Sophomore</i> —Lebanon, Ore. | 58-175 |
| MEISEGEIER, HAROLD— <i>Sophomore</i> —Astoria, Ore. | 58-179 |
| MERGLER, STEPHEN— <i>Junior</i> —Centralia, Wash. | 49-103-105-181-195 |
| MESSERSMITH, MARIE— <i>Junior</i> —Tillamook, Ore. | 49-189 |
| MICHAELSON, MARIO— <i>Sophomore</i> —Pend, Ore. | 58-171 |
| MIDDLETON, JEAN— <i>Sophomore</i> —Salem, Ore. | 58-175 |
| MILLARD, HENRY— <i>Freshman</i> —Portland, Ore. | 66-179 |
| MILLER, CLAIRE— <i>Sophomore</i> —Salem, Ore. | 58-183 |
| MILLER, GLADYS— <i>Sophomore</i> —Salem, Ore. | 58-103-171 |
| MILLER, HOWARD— <i>Sophomore</i> —Hood River, Ore. | 58-179 |
| MILLER, MARJORY— <i>Junior</i> —Hood River, Ore. | 49-105-164-175-190 |
| MILLER, RAYMOND— <i>Sophomore</i> —Salem, Ore. | 58-183-188 |
| MILLHOLLIN, LUCILE— <i>Freshman</i> —Grand Junction, Colo. | 66-177-186 |
| MINTO, JOHN— <i>Senior</i> —Salem, Ore. | 37-116-159-164-165-179-188 |
| MITZNER, AMANDA— <i>Sophomore</i> —Halsey, Ore. | 58-193 |
| MITZNER, THEODORE— <i>Graduate</i> —Halsey, Ore. | 67 |
| MOBERG, BARBARA— <i>Freshman</i> —Salem, Ore. | 67 |
| MOODY, ELLEN JEAN— <i>Freshman</i> —Salem, Ore. | 67-103-171-189 |
| MOORE, JAMES— <i>Freshman</i> —Salem, Ore. | 67 |
| MOOTRY, JESSE— <i>Freshman</i> —Willamette, Ore. | 67 |
| MORANGE, EDITH— <i>Sophomore</i> —Bismark, N. Dak. | 58-185 |
| MORANGE, MARION— <i>Junior</i> —Bismark, N. Dak. | 49-112-167-177-185 |
| MORHOUSE, MARGARET— <i>Sophomore</i> —Salem, Ore. | 58-158-173 |
| MORT, KENNETH— <i>Sophomore</i> —Goldendale, Wash. | 58-183 |
| MORT, LOREN— <i>Senior</i> —Goldendale, Wash. | 37-137-183 |
| MOSER, MARJORIE— <i>Freshman</i> —Tenino, Wash. | 67-105-110-175-186 |
| MOSER, ROBIN— <i>Junior</i> —Salem, Ore. | 49 |
| MOSHER, KENNETH— <i>Junior</i> —Salem, Ore. | 49 |
| MULKEY, MILDRED— <i>Freshman</i> —Salem, Ore. | 67-175 |
| MULVEY, CATHERINE— <i>Freshman</i> —Salem, Ore. | 67 |
| MUMFORD, WILLIAM— <i>Junior</i> —Pierre, S. Dak. | 43-49-135-168-183-188-191 |
| NANNEY, THERESA— <i>Junior</i> —Portland, Ore. | 49-177-185 |
| NELL, ELMA— <i>Sophomore</i> —Vancouver, Wash. | 58-173-185 |
| NELSON, BERENICE— <i>Freshman</i> —Harlan, Iowa | 67-175 |
| NELSON, LARS— <i>Sophomore</i> —St. John, Wash. | 58-179 |
| NELSON, MARJORIE— <i>Junior</i> —Thornton, Wash. | 49-177-185-189 |
| NEWBY, BERNARD— <i>Freshman</i> —Washougal, Wash. | 69-165-179 |
| NEY, HELEN— <i>Sophomore</i> —Salem, Ore. | 58-177-193 |
| NORRIS, LEON— <i>Junior</i> —Portland, Ore. | 49-189 |
| NORTHROP, ALLEN— <i>Sophomore</i> —Heissou, Wash. | 58 |
| OBESON, LOUIS— <i>Graduate</i> —Collax, Wash. | 63-67-175 |
| OEHLER, GERTRUDE— <i>Freshman</i> —Salem, Ore. | 67-171-185 |
| OCDEN, ELIZABETH— <i>Freshman</i> —Portland, Ore. | 67-103-171-186 |
| OLIN, BEATRICE— <i>Special</i> —Eau Claire, Wis. | 67-103-171-186 |
| OLIVER, LOIS— <i>Freshman</i> —Pendleton, Ore. | 67-103-171-186 |
| OLIVER, MILDRED— <i>Special</i> —Salem, Ore. | 67 |
| OLSEN, ALIDA— <i>Freshman</i> —Salem, Ore. | 67-103-186 |
| OLSSON, JOSEPHINE— <i>Freshman</i> —Portland, Ore. | 67-103-186 |
| OTSUKE, TERUYE— <i>Junior</i> —Brooks, Ore. | 49 |
| PAGE, WAYNE— <i>Sophomore</i> —Dallas, Ore. | 58-133-179 |
| PALMER, ELINOR— <i>Sophomore</i> —Medford, Ore. | 58-173 |
| PATTON, EVERETT— <i>Sophomore</i> —Dundee, Ore. | 67-181 |
| PAULI, URSULA— <i>Special</i> —Mt. Angel, Ore. | 58-103-175-192 |
| PAYNE, CLARENCE— <i>Freshman</i> —Salem, Ore. | 58-173 |
| PEMBERTON, DOROTHY— <i>Sophomore</i> —Hood River, Ore. | 58-193 |
| PEMBERTON, HELEN— <i>Sophomore</i> —Seattle, Wash. | 58-193 |
| PERATROVICH, ANN— <i>Sophomore</i> —Klawock, Alaska | 29-37-116-163-177-185 |
| PETERS, DORTHA— <i>Senior</i> —Manson, Wash. | 37-175 |
| PHENICIE, DORIS— <i>Senior</i> —Salem, Ore. | 67-185 |
| PHILLIPS, EMILY— <i>Freshman</i> —Wellpinit, Wash. | 49-138 |
| PHILPOTT, RUPERT— <i>Junior</i> —Bandon, Ore. | 49-138 |
| PICKERING, MARIAN— <i>Special</i> —Salem, Ore. | 49-138 |

Columbia 1929

| | |
|---|------------------------|
| POMEROY, CLAY— <i>Freshman</i> —Seapoose, Ore. | 67-179 |
| POOR, CLARENCE— <i>Freshman</i> —Portland, Ore. | 67-105-181 |
| POOR, GEORGE— <i>Junior</i> —Portland, Ore. | 50-104-168-181 |
| POOR, SARAH— <i>Junior</i> —Portland, Ore. | 50-105-171 |
| POPE, RANDOLPH— <i>Freshman</i> —Raymond, Wash. | 67-136 |
| POTTER, EARLE— <i>Special</i> —Salem, Ore. | |
| POTTER, GRACE— <i>Special</i> —Salem, Ore. | |
| POWELL, MARNA MAY— <i>Sophomore</i> —Spokane, Wash. | |
| POWER, FLORENCE— <i>Junior</i> —Salem, Ore. | 50-173-192 |
| PRATT, CAROL— <i>Senior</i> —Portland, Ore. | 38-181-191 |
| PRATT, NORABEL— <i>Sophomore</i> —Portland, Ore. | 59-173 |
| PREBLE, JAMES— <i>Freshman</i> —Salem, Ore. | |
| PRESMOTT, EDNA— <i>Sophomore</i> —Salem, Ore. | 59-192 |
| PRICE, HELENE— <i>Junior</i> —La Grande, Ore. | 50-175-190 |
| PRO, MARGARET— <i>Junior</i> —Salem, Ore. | 50-105-109-110-167-175 |
| PUGH, MILDRED— <i>Sophomore</i> —Salem, Ore. | 55-59-115-173 |
| PURDY, KENNETH— <i>Junior</i> —Turner, Ore. | 50 |
| PURVINE, RALPH— <i>Sophomore</i> —Salem, Ore. | 58-183-188 |
| PYBUS, HELEN— <i>Freshman</i> —Wenatchee, Wash. | 67-173-186 |
| QUERY, JULIA— <i>Special</i> —Salem, Ore. | |
| QUINN, MARIBELLE— <i>Sophomore</i> —Salem, Ore. | 59-175 |
| RAMAGE, JACK— <i>Sophomore</i> —Salem, Ore. | 59-114-183 |
| RASCH, LOIS JEAN— <i>Freshman</i> —Portland, Ore. | 67-173-186 |
| RASMUSSEN, PETER— <i>Freshman</i> —Chemawa, Ore. | 134 |
| REID, CURTIS— <i>Senior</i> —Salem, Ore. | 29-38-116-191 |
| REID, RITA— <i>Special</i> —Salem, Ore. | |
| REYNOLDS, HARVEY— <i>Freshman</i> —Mt. Vernon, Wash. | 67 |
| RIEHADES, GRACE— <i>Sophomore</i> —Salem, Ore. | 59-177 |
| RHODEN, LUCILLE— <i>Senior</i> —Salem, Ore. | 38 |
| RIDDELL, MARY— <i>Freshman</i> —Battle Ground, Wash. | 67-103-115-186 |
| RIESSBECK, GERTRUDE— <i>Sophomore</i> —Salem, Ore. | |
| RISLEY, FRANKLIN— <i>Special</i> —Milwaukie, Ore. | 181 |
| RIZZUTTI, VINCENT— <i>Special</i> —Salem, Ore. | |
| ROBERTS, CLARK— <i>Freshman</i> —Outlook, Wash. | 67-179 |
| ROBERTS, HOMER— <i>Junior</i> —Wallace, Idaho | 50-105-183-188 |
| ROBINSON, WENDELL— <i>Sophomore</i> —Peshawar, Wash. | 59-190 |
| ROEDER, WESLEY— <i>Freshman</i> —Ridgefield, Wash. | 67-98-179 |
| ROSER, HARVEY— <i>Senior</i> —Roseburg, Ore. | 38 |
| ROUNDS, EDWIN— <i>Freshman</i> —Portland, Ore. | 67-183-193 |
| ROUNDTREE, ARTHUR— <i>Senior</i> —Klabin, Wash. | 38-152-168 |
| ROUTH, JACK— <i>Freshman</i> —Salem, Ore. | 63-67-111-115-170 |
| RUCH, WILLARD— <i>Junior</i> —Salem, Ore. | 50-138 |
| SANDERS, DONNELL— <i>Freshman</i> —Salem, Ore. | 59-103-179 |
| SANDERS, LELA BELL— <i>Senior</i> —Salem, Ore. | 29-38 |
| SANDERS, NEWTON— <i>Junior</i> —Salem, Ore. | 50 |
| SANDERS, RUTH— <i>Sophomore</i> —Salem, Ore. | 59 |
| SATCHWELL, STANLEY— <i>Sophomore</i> —Shedd, Ore. | 59-183 |
| SAWYER, IRMA— <i>Freshman</i> —Salem, Ore. | 67-177 |
| SCALES, GEORGE— <i>Freshman</i> —Portland, Ore. | 142 |
| SCHLDT, LISLE— <i>Special</i> —Everett, Wash. | |
| SCHLDT, MURIEL— <i>Special</i> —Everett, Wash. | 103-171-185 |
| SCHIFFMAN, LEONARD— <i>Freshman</i> —Walla Walla, Wash. | 67 |
| SCHOMP, RALPH— <i>Sophomore</i> —Woodland, Calif. | 59-181 |
| SCHREIBER, MARGARET— <i>Sophomore</i> —Rockford, Wash. | 59-177-190-192-194 |
| SCHREIBER, LUCILE— <i>Freshman</i> —Portland, Ore. | 67-173-186 |
| SCHWARZ, ARTHUR— <i>Sophomore</i> —Orofino, Idaho | 59-183 |
| SCOTT, LILLIAN— <i>Junior</i> —Salem, Ore. | 43-50-175 |
| SCRIBER, MAX— <i>Freshman</i> —Macleay, Ore. | 67 |
| SEETHOFF, MINNIE— <i>Freshman</i> —Moro, Ore. | 68-186 |
| SENN, ALICE— <i>Sophomore</i> —Curtis, Wash. | 59-185 |
| SHELLEY, GORDON— <i>Senior</i> —Marshfield, Ore. | 38-179 |
| SHELLHART, HAROLD— <i>Junior</i> —Portland, Ore. | 43-50-168-181-195 |
| SHERWIN, RICHARD— <i>Freshman</i> —Salem, Ore. | |
| SIBRODE, MINNIE— <i>Sophomore</i> —Salem, Ore. | 59-173 |
| SILKE, HAZEL— <i>Freshman</i> —Salem, Ore. | |
| SILKE, EUGENE— <i>Junior</i> —Salem, Ore. | 50-191 |

| | |
|---|------------------------|
| SILVER, JOSEPH— <i>Junior</i> —Newberg, Ore. | 59-183 |
| SINGER, GEORGE— <i>Junior</i> —Salem, Ore. | 51 |
| SKUIZE, LESLIE— <i>Junior</i> —St. Helens, Ore. | 51 |
| SLISSER, VIRGINIA— <i>Sophomore</i> —Newport, Wash. | 59-177-185-193-194 |
| SMITH, ELMER— <i>Freshman</i> —Powers, Ore. | 68-173 |
| SMITH, MARIE— <i>Junior</i> —Salem, Ore. | 51 |
| SMITH, ROSETTA— <i>Freshman</i> —Salem, Ore. | 68-103-189 |
| SMULLIN, FRANCES— <i>Freshman</i> —Parkdale, Ore. | 68-103-173-186 |
| SMULLIN, WILLIAM— <i>Senior</i> —Parkdale, Ore. | 38-102-168-183 |
| SNEED, DOROTHY— <i>Freshman</i> —Raymond, Wash. | 68-185 |
| SORENSEN, NORMAN— <i>Sophomore</i> —Wenatchee, Wash. | 58-193 |
| SPALDING, BRUCE— <i>Junior</i> —Heppner, Ore. | 51-183-188 |
| SPENCE, WILMA— <i>Senior</i> —Albany, Ore. | 38-173 |
| SPELBRINK, PERRY— <i>Freshman</i> —Macleay, Ore. | 68 |
| SPENCER, JEAN— <i>Freshman</i> —McMinnville, Ore. | 68-175-186 |
| STADTER, EDWARD— <i>Junior</i> —Bend, Ore. | 51-165 |
| STARRETT, EDITH— <i>Sophomore</i> —Salem, Ore. | 59-109-110-167-175 |
| STAYNER, ROLLIN— <i>Junior</i> —Portland, Ore. | 52 |
| STAYTON, PAUL— <i>Senior</i> —Stavlor, Ore. | 38 |
| STEELE, CECILE— <i>Freshman</i> —Salem, Ore. | 68 |
| STEELE, DORIS— <i>Freshman</i> —Tacoma, Wash. | 68-173-186 |
| STEELHAMMER, JOHN— <i>Freshman</i> —Silverton, Ore. | |
| STEINER, MARGARET— <i>Sophomore</i> —Salem, Ore. | 59 |
| STILES, HELEN— <i>Freshman</i> —Portland, Ore. | 68-103-115-171-186 |
| STIMPSON, ELIZABETH— <i>Freshman</i> —Portland, Ore. | 68-186 |
| STOLP, AMER— <i>Special</i> —Salem, Ore. | 195 |
| STONE, HARRY— <i>Sophomore</i> —Portland, Ore. | 59-195 |
| STRIKER, GEORGIA— <i>Sophomore</i> —Wasco, Ore. | 59-171 |
| SUMNER, RUFUS— <i>Special</i> —Salem, Ore. | |
| SWAFFORD, WILBURN— <i>Senior</i> —Salem, Ore. | 29-38-106-168-191-195 |
| SWAN, CHARLES— <i>Senior</i> —Salem, Ore. | 38-165-183 |
| SWAZE, FRANK— <i>Junior</i> —Hermiston, Ore. | |
| SWIFT, HERBERT— <i>Senior</i> —Portland, Ore. | 39 |
| | |
| TATE, LEE— <i>Sophomore</i> —Salem, Ore. | |
| TAYLOR, ARNOLD— <i>Special</i> —Salem, Ore. | |
| TAYLOR, DONALD— <i>Sophomore</i> —Salem, Ore. | 59 |
| TAYLOR, DOROTHY— <i>Junior</i> —Salem, Ore. | 51-171-194 |
| TAYLOR, GLADYS— <i>Freshman</i> —Salem, Ore. | 68-171 |
| THAYER, HAROLD— <i>Freshman</i> —Salem, Ore. | 68-189 |
| THOMPSON, EDNA— <i>Junior</i> —Nehalem, Ore. | 51-177-185 |
| THOMLINSON, HAROLD— <i>Junior</i> —Salem, Ore. | 51-103-106-112-181 |
| TOWNSEND, MARGARET— <i>Junior</i> —Salem, Ore. | 51 |
| TRACHSEL, JOHN— <i>Junior</i> —Portland, Ore. | 51-151 |
| TRICK, ORMAL— <i>Special</i> —Salem, Ore. | |
| TSAI, ILING— <i>Senior</i> —Kiukiang, China | 39-177-185 |
| TUCKER, ELSIE— <i>Senior</i> —Salem, Ore. | 39-166-177-194 |
| TUCKER, ERIC— <i>Freshman</i> —Tillamook, Ore. | |
| TURNER, JESSE— <i>Junior</i> —Heppner, Ore. | 51-165 |
| TURNER, VIRGINIA— <i>Special</i> —Heppner, Ore. | |
| TWEEDIE, WILLIAM— <i>Senior</i> —Naches, Wash. | 39-116-183 |
| ULRICH, MAXINE— <i>Freshman</i> —Salem, Ore. | 68-171 |
| | |
| VANDEGRIFT, DALE— <i>Freshman</i> —Mountain Home, Idaho | 68-181 |
| VAN DYKE, FRANK— <i>Freshman</i> —Medford, Ore. | 69-104-164-165-168-179 |
| VANNICE, KENNETH— <i>Senior</i> —Halsey, Ore. | 39-151-168 |
| VANNICE, ROBERTA— <i>Junior</i> —Halsey, Ore. | 43-51-177-194 |
| VANWINKLE, LEWIS— <i>Junior</i> —Salem, Ore. | 52 |
| VANWINKLE, ROSALIND— <i>Sophomore</i> —Salem, Ore. | 59-173-190-192 |
| VARLEY, LORETTA— <i>Senior</i> —Salem, Ore. | 171-192 |
| VERSTEEG, JOHN— <i>Junior</i> —Amity, Ore. | 52-136-150-168-179 |
| VINSON, WALTER— <i>Sophomore</i> —Newberg, Ore. | 59 |
| VOLSTORFF, FLORENCE— <i>Senior</i> —Camas, Wash. | 39-177-185 |
| | |
| WADDELL, RAMOND— <i>Sophomore</i> —Medford, Ore. | 59 |
| WADDILL, DALE— <i>Senior</i> —Baker, Ore. | 39-179 |
| WAGNER, MARY— <i>Sophomore</i> —Clarkston, Ore. | 59-173 |
| WALDESPEL, MARK— <i>Freshman</i> —Salem, Ore. | |

| | |
|--|---------------------------|
| WARNKE, MARGARET— <i>Sophomore</i> —Boise, Idaho | 59-103-171 |
| WARREN, GERTRUDE— <i>Freshman</i> —Canby, Ore. | 68 |
| WARREN, LINDSAY— <i>Freshman</i> —Salem, Ore. | 55-59-183-195 |
| WARREN, WESLEY— <i>Sophomore</i> —Canby, Ore. | 60 |
| WATERMAN, RUTH— <i>Sophomore</i> —Salem, Ore. | 69-177-186 |
| WATTENBURG, ALMA— <i>Freshman</i> —Washougal, Wash. | 52-125 |
| WEATHERFORD, RICHARD— <i>Junior</i> —Kansas City, Mo. | 60-171 |
| WEAVER, BESSIE— <i>Sophomore</i> —Twin Falls, Idaho | 68-181 |
| WEBBER, GORDON— <i>Freshman</i> —Woodburn, Ore. | 60-175 |
| WECHTER, ELIZABETH— <i>Sophomore</i> —Salem, Ore. | 60-175 |
| WEINHEIMER, BONNIE— <i>Sophomore</i> —Hood River, Ore. | 29-39-175-192 |
| WELCH, BEULAH— <i>Senior</i> —Salem, Ore. | 39-125-152-168-179-188 |
| WELCH, WAYNE— <i>Senior</i> —Salem, Ore. | 55-60-179 |
| WELLS, EDWARD— <i>Sophomore</i> —Portland, Ore. | 60 |
| WELSH, DOROTHY— <i>Sophomore</i> —Gervais, Ore. | 52-177-189-191-192 |
| WESTENHOUSE, ETTA— <i>Sophomore</i> —Salem, Ore. | 39-173 |
| WHIPPLE, DOROTHY— <i>Junior</i> —Vancouver, Wash. | 63-68-103-115-173 |
| WHITE, ELMA— <i>Senior</i> —Portland, Ore. | 52 |
| WHITE, ELOISE— <i>Freshman</i> —Salem, Ore. | 39-173 |
| WHITE, GRACE E.— <i>Junior</i> —Salem, Ore. | 189 |
| WHITE, GRACE S.— <i>Senior</i> —Portland, Ore. | 33-39-116-159-166-168-179 |
| WHITE, HENRIETTE— <i>Special</i> —Salem, Ore. | 40-173-192-194 |
| WHITE, IVAN— <i>Senior</i> —Salem, Ore. | 68-171-189 |
| WHITE, JEAN— <i>Senior</i> —Portland, Ore. | 60-173 |
| WHITE, MURIEL— <i>Freshman</i> —Salem, Ore. | 52-177-185 |
| WIENEKE, MARGARET— <i>Sophomore</i> —Portland, Ore. | 60 |
| WILKENS, MILDRED— <i>Junior</i> —McMinnville, Ore. | 68-179 |
| WILKINSON, EARL— <i>Special</i> —The Dalles, Ore. | 43-52-175-185-190 |
| WILSON, CHARLES— <i>Sophomore</i> —Salem, Ore. | 40-128-179-188 |
| WILSON, ROBERT— <i>Freshman</i> —Gladstone, Ore. | 68-179-189 |
| WINDUST, RAE— <i>Junior</i> —Dayton, Wash. | 40-164-173 |
| WINSLOW, LAWRENCE— <i>Senior</i> —Santa Ana, Calif. | 40-103-168-181 |
| WOOD, CLARK— <i>Freshman</i> —Colfax, Wash. | |
| WOOD, MARGARET— <i>Senior</i> —Portland, Ore. | |
| WOODWORTH, MEREDITH— <i>Senior</i> —Portland, Ore. | |
| WRIGHT, NORMAN— <i>Special</i> —Portland, Ore. | |
| WRIGHT, WAYNE— <i>Special</i> —Stayton, Ore. | |
| WRIGHT, WILLIAM— <i>Special</i> —Salem, Ore. | |
| YARNES, RAYMOND— <i>Junior</i> —Oregon City, Ore. | 52-181-188 |
| YOUNG, DOROTHY— <i>Junior</i> —Medford, Ore. | 52-173-192 |
| YOUNG, JUDITH— <i>Freshman</i> —Oak Harbor, Wash. | 68 |

Contents

| | |
|-----------------------|-----|
| INTRODUCTION | |
| Frontispiece | 4 |
| Title Page | 5 |
| Foreword | 6 |
| In Memoriam | 7 |
| Dedication | 9 |
| BOOK I—ADMINISTRATION | |
| Executives | 12 |
| Faculty | 20 |
| BOOK II—CLASSES | |
| Seniors | 32 |
| Juniors | 42 |
| Sophomores | 55 |
| Freshmen | 62 |
| BOOK III—COLLEGE DAYS | |
| Snapshots | 74 |
| Society | 82 |
| BOOK IV—ACTIVITIES | |
| Student Body | 88 |
| Publications | 102 |
| Forensics | 108 |
| Dramatics | 114 |
| Music | 118 |
| BOOK V—ATHLETICS | |
| Administration | 124 |
| Football | 130 |
| Basketball | 140 |
| Baseball | 148 |
| Track | 154 |
| Tennis | 158 |
| BOOK VI—ORGANIZATIONS | |
| Honorary | 162 |
| Social | 169 |
| Societies | 188 |
| BOOK VII—THE JESTER | |
| Satire | 198 |
| Advertising | 199 |
| Student Index | 235 |
| Contents | 244 |
| Finis | 246 |

You Will Admit

There Is a Difference
between
Better Printing

—and the mediocre, ordinary kind. Likewise there is a mighty big difference between monotype composition and the ordinary product of a slug machine.

We point with pride to this edition of Wallulah as the product of Salem's finest printing plant. It is monotype set throughout, and was printed on a press which was designed and built for quality halftone printing.

Your critical inspection of this book is invited—judge it from the points of typography, color and presswork. Our entire personnel has thoroughly enjoyed putting their best efforts into its construction.

We have gained great satisfaction in our association this year with the Editor and Manager of the Wallulah and the contacts established with Willamette Student Body.

Elliott Printing House, Inc.

N. D. ELLIOTT, *President*

R. H. MARSHALL, *Vice President-Manager*

*When Better Printing Is Done In Salem
"We Will Monotype It"*

State at Liberty

Salem, Oregon



THIS BOOK DOES
NOT LEAVE
THE LIBRARY

