

Willamette Collegian



Vol. XL—No. 18

WILLAMETTE COLLEGIAN, FEBRUARY 21, 1929

PRICE FIVE CENTS

CAMPUS FORWARD MOVEMENT GAINS

STUDENTS BACK DRIVE

All Pledges Due Today, Wallace Heads Salem Group, Portland Drive On

Simultaneous with the campaign being waged on the campus are those going on in Portland and in the local section. Forty men directly connected with the drive are working in Salem. Under the student organization built up by Dr. Losch the campus drive is going ahead rapidly and will draw to a close today noon.

Student pledges in the hands of the sergeants indicate that the average will fall somewhat under that previously proposed for the individual. Nevertheless each student is contributing something and according to the presidents of the classes the percentage of pledges for the student body will run high.

Paul B. Wallace is heading the Forward Movement within the town, and all associated with him are making the appeal that the university is significant for Salem.

FIFTEEN STUDENTS GO TO CORVALLIS

A delegation of students attended the Cosmopolitan Club meeting at Corvallis last Friday night. Of the fifteen students who went, six of them were foreigners.

A very interesting program was put on by the O. S. C. club. It consisted of a Philippine orchestra, vocal numbers in Dutch, German, Russian, and Korean. A clever Japanese play was presented, and the concluding number of the evening's program was a farce on American life.

Although this is an annual affair and Willamette has always been invited, this is the first time the invitation has ever been accepted.

According to Dean Erickson there will be no school Friday, February 22 on account of observance of Washington's birthday.

Sophomores Have Something New In Harmony for Their Glee Song

All four classes are now beginning to work in earnest on their freshmen glee song. The Sophomores are working out something new and different in the line of harmony.

The seniors are practicing temporarily in the Y. W. C. A. room in Eaton Hall. Their song which is being directed by Willis Hathaway and accompanied by Doris Phenix, resembles somewhat in harmony the songs of former years, but adheres to the ballad style in theme.

The juniors under the direction of Francis McGilvra are practicing daily in music hall. Their song which is accompanied by Helen McPherson has a smooth rhythm, and according to some of the members of the class, it is progressing rapidly and well. Rae Windust composed the junior song.

The sophomore song, composed by Mary Allen and Grace Henderson follows the ballad style close-

Manager Gives Out Frosh Glee Tickets

Tickets for the annual Freshman Glee to be held March 2 will be distributed by class presidents next week according to Wesley Roeder, Freshman Glee manager. Two general admission tickets will be given to each student. Two hundred seats will be reserved in the balcony for the alumni.

The alumni and townspeople may obtain tickets by writing to Leslie Sparks, Wesley Roeder, or Willamette University. Those who write in are requested to enclose a stamped envelope for the delivery of the tickets.

The work of setting up a stage in the gymnasium was begun by the freshmen Wednesday. The various class practices will be assigned and practices on the stage will begin Monday.

SEMESTER GRADES PARTLY AVAILABLE

Registrar to Send Copies to Parents Last of This Week. Work Reduced

Students whose surname begins with a letter in the first half of the alphabet may get their grades now by calling at the registrar's office.

The copies to be sent to the parents will be ready by the end of this week. Mr. McCully says there are two stenographers working on the grade reports but that it is a much larger task than most people believe. The amount of work has been reduced this year, however, by the use of whole sheets perforated into four cards each, thus making it possible to type four and a carbon copy without changing papers.

FROSH BASKETBALL MEN AWARDED THEIR SUITS

Basketball suits were awarded to the following Freshmen at a special meeting Tuesday: Scotty Marr, Donald Faber, Percy Carpenter, Marshall Hartley, Albert M'Bea, Royal Hall, Hayes Beall, John Edwards, Wilbur Engsbretson, Donald Earl. At the Wednesday meeting a two dollar appropriation was voted for repairs to the victory bell and plans for Freshman Glee were discussed.

ly in both words and music and has a feature in its presentation which has not previously been tried in a Willamette song.

The frosh practices in the chapel every noon. The first lines of their song, composed by Maribel White, are particularly appealing. Helen Cochran is directing and Edith Findley is the accompanist.

The songs were handed to the Freshman Glee committee on Saturday evening. During the next two weeks they will be judged as to words and music by the following committees: Music committee Professor T. S. Roberts, Mrs. W. R. Bush, and Mr. Thayer. They judge on the basis of a possible 100 points. The word committee is Miss Rosalie Keber, Miss Carol Deeble and Mrs. W. F. Powers.

The song will also be judged on rendition which includes formation and adaptability of words and music to each other and to the type of song desired.

SMALL AUDIENCES GREET 2 DEBATES

NO DECISION RENDERED

Willamette Gives Strongest Argument in Rebuttal. Trend of Humor Enters

Before small audiences in Salem and Monmouth Willamette debaters entered their first contest Monday evening with O. N. S. No decision was rendered.

Jack Routh and Roy Harland, on the home platform supported the affirmative side of the question which would do away with the plea of temporary insanity in criminal cases. Dean Doy Hewitt acted as chairman.

Charles Campbell and Warren McMinnimee went to Monmouth where they debated on the negative side of the question.

Probably the strongest argument offered by the Willamette team here was in the final rebuttal given by Mr. Harland. A great many of the contentions of the negative were overridden when Mr. Harland pointed out that the affirmative were not demanding an immediate change but rather preparing for a time when under an enlightened system the plea of temporary insanity could be done away with entirely.

A note of humor entered into the debate when Mr. Routh after a clear description of the recent Remus case showed the audience how Remus, acting as his own attorney, was able to sway the jury by wishing them a "Merry Christmas".

WOMEN DEBATERS TO VIE WITH NORMAL

The Willamette women's debate team will meet the O. N. S. women on Wednesday evening, February 27.

Edith Starrett and Yvonne Cornell, negative, will debate at home while Margaret Pro and Esther Lisle will go to Monmouth where they will uphold the affirmative side of the insanity question.

Although this is not the first debate of the season, the men's team having met O. N. S. Monday evening, it will be the first receiving a decision.

This decision may to some extent prophesy the future of the team according to Coach Chapin, and its importance should not be underestimated.

IMPROVEMENT OF DR. J. O. HALL SLOW

Dr. Hall is improving slowly at the Willamette Sanitarium after a serious injury when he fell from the steps of a Southern Pacific train about three weeks ago. It is not known when he will return home. Although Mr. Lee Chapin is in charge of all Dr. Hall's classes for the spring semester and is filling his position as debate coach, the head of the public speaking department for next year is as yet unannounced.

Collegian to Give CPS Game Reports

Reports of the games Friday and Saturday nights with the College of Puget Sound will be given out by the Collegian office during the process of and at the end of the contests themselves. Both half-time reports will be available and the final scores. Simply call 2341 Friday and Saturday after 8 o'clock.

CARL DONEY BACK FROM CALIFORNIA

Returns With Cold. Sees Many Willamette Grads. Speaks in Portland Friday

Dr. Doney returned Monday from California where he went as far south as Los Angeles and in which state he contracted a severe cold. "Anyone who crabs at the Oregon weather should experience some of that offered elsewhere," said the president.

While in Los Angeles Dr. Doney was present at and assisted in the organization of the Southern California Willamette club. The club had at its first meeting some twenty members, all of whom were Willamette grads.

During his journey in the Golden state the president came in touch with Homer Tasker, and Judge Yankwich. Mr. Tasker is an electrician with the Warner Brothers Vitaphone company and is doing outstanding work in this line. He has perfected several devices aiding the synchronizing of sound. Judge Yankwich came to this country from Roumania when he was eighteen. He entered Willamette, took up the study of law, and graduated when he was twenty-one. Following his graduation he had to wait a short time before beginning to practice because under the existing laws he was too young. Going to California he championed the cause of an eight hour working day for women which cause has since become a part of the legislation in that state.

Friday President Doney talks before the Portland City Club in the Benson Hotel on the subject of Abraham Lincoln and George Washington.

OBERSON LEAVING FOR STANFORD UNIVERSITY

Louis Oberson '28, who for the past three years has been student-manager of the university bookstore plans to leave within a few days for his home in Colfax, Washington, to prepare for his entrance into Stanford.

Blue is Color of Wallulah Cover Mechanics Done. Letter Sent Out

Blue is the color of the Wallulah cover this year, with the interior composed of pages ivory in shade, upon which are printed blue borders.

The mechanics of the work on the '29 year book are finished but as yet the editorial work has not been begun. This latter division of the work will move rapidly according to the editor, George Poor, when it is actually started. All of the photography work is completed, and over half of the reports from the Seniors on their activities have been received.

STOLEN GOODS IS LOCATED IN FRAT

BETTS GETS PHONE CALL

Three Cups, Sheepskin Code of Arms, and Dinner Gong Among Recovered Loot

Last Friday university authorities were able to return some of the stolen property of persons and organizations on the campus.

Thursday evening Reeve Betts received a telephone call. A masculine voice asked if he would be interested in knowing the whereabouts of the Sigma Tau sheepskin. The voice said the sheepskin could be found in the basement of the Alpha Psi house. His only explanation of the call was that he had overheard the conversation of two people concerning the stolen goods.

Word was sent to the Alpha Psi house and Don Grant and Kenneth Litchfield found the articles and gave them to the university authorities.

The recovered goods are: the Sigma Tau sheepskin which has the coat-of-arms embossed on it, the home-coming trophy belonging in the Delta Phi house, the scholarship cup, the Alpha Phi Alpha's Chinese dinner gong, and Elizabeth Kelly's all-around high school scholarship cup. The latter was taken from Lausanne Hall.

The statue of Venus de Milo and two ivory elephants belonging in Lausanne Hall and the library clock is still missing.

SENIORS WILL NOT HAVE CLASS RINGS

Following a report of the ring committee given in senior class meeting Wednesday the class decided to cancel the order for rings on account of the fact that not enough of the members wanted them.

It was further voted to rent caps and gowns from the University bookstore. These will come at the rate of one dollar rental fee and a two dollar deposit.

The president appointed the commencement program committee consisting of Nell Brown, chairman, Buneva Culbertson, Reeve Betts, Ruth Margaret Hall, and Elma White and the gift committee consisting of Ivan White, chairman, Doris Peters, Dorothy Ferrier, and Beatrice Lockhart. Freshman Glee practices will be held after chapel and at 4:00 next week.

Official Publication A. S. W. U.

Willamette Collegian

PUBLISHED WEEKLY

Member of the Pacific Intercollegiate Press Association.

WILLIAM B. SMULLIN Editor
FRANK L. LOMBARD Manager

Associate Editor: **BERNICE JACKSON**
Sports Editor: **PAUL ACKERMAN**
Kimball Editor: **EVERETT GARDNER**
P. I. P. Editor: **ARTHUR HOLLENBERG**

Reporters—Miller, Curry, Penderton, Brennan, Olson, Childs, White, Stiles, Kafury, Smolin, Carrin, Hellinger, Pines, Smith, Reulhaunt, O'Leary, Felton, Johnson, Moody, Barker, Hanks, Bove, Germans.

Proofs—Margaret Warren.

BUSINESS STAFF

Advertising Manager: **HAROLD TOMLINSON**
Auditor: **MURIEL SHELDT**
Circulation Manager: **HESTINE HOLLISTEP**
Collections: **ALFRED KING**

Advertising Assistants—Burd, A. Bove, King, B. Schamp.

Entered at the Postoffice at Salem, Oregon for transmission through the mails as second-class matter.

Subscription rate \$1.50 per year. Editorial and Business offices, Basement Waller Hall. Phone 2341.

A little observation will show that a man given to pride is proud of the wrong thing.—Ford.

The Outside Point of View

You are walking across the campus. The court house clock is your wrist watch. You hear the students say as you pass by, "There goes Mr. Dazzling, president of the A and Z fraternity, senior who has been very prominent in campus life." You continue on your way satisfied, and still continue to use the town clock as your timepiece.

But you left too soon. What you failed to gather were the further remarks of your college mates. "Lukkit the big bum. See how he walks. Glad he graduates this year. Watch him throw out his chest. He'll never catch up with it."

Stand off and take a look at yourself. Get your outside point of view. In all probability it will startle your being. It pays to get the outside point of view. It pays but it often hurts. It would have hurt Mr. Dazzling.

Being right too often entails a high cost. Take for instance Mr. Emerald, a business man who dealt in coveralls. On one occasion he shipped a lot of his product to a customer who when he bought did so in large orders. This time when the check for the shipment came in Mr. Emerald found that a small part of the bill had not been paid. Upon investigation it turned out that this portion had been deducted on the basis that all of the order did not arrive. Mr. Emerald claimed that his clerks had made no mistake in the shipping count, and his customer was equally certain of his own clerk's tally. Mr. Emerald sent a bill for the entire shipment for which he received payment. However any further salesmanship by employees of Mr. Emerald was warded off by firing of B. B's. All of which happened eight years ago during which time Mr. Emerald although morally and ethically right lost \$24,000. Being right is not always the cheapest policy.

Common sense is a good thing to have, but it is not enough. Most of us have common sense—perhaps—but before it will work it is necessary to get off an angle and look at it; to get the outside point of view.

Church and State Get Together

As the great clock in the tower of St. John Lateran Palace tolled midday, Premier Mussolini, distator of Italy, and Cardinal Gasparri, representing the Vatican affixed their signatures to a two party treaty of conciliation which restored the Pope to sovereignty.

This simple ceremony, bringing to a close the fifty-eight year old controversy of church authority, marks another important step towards universal religious peace. Harmony between church and state has gradually replaced the old age of bitters which prevailed during the Middle Ages. Italy has set an example of liberal policy which, if followed, will do much to eradicate the religious ill will in other countries.

This Plan Would Fail at Willamette

We view with a great deal of interest the experiment just begun by the editor of the Oregon Emerald in which his paper ceases to run any editorials. The Oregon editor states that he is relying upon letters from students to fill the space ordinarily relegated to the efforts of he and his staff. How long the practice will continue we cannot predict, but if we were to judge the situation on the Oregon campus by that present on our own his plan would be short lived.

Willamette, a Publishing House

The American Magazine is owned and published by the Crowell Publishing company, the Nation by the Nation Publishing company, and the Christian Advocate by the Methodist Book Concern.

All of these periodicals present a different kind of material. The American portrays in its articles the successful business man, the Nation opens its columns to the more liberal minded, and the Christian Advocate in its subject matter furthers religious life. All are the product of their publishers.

For the privilege of determining the policy of the magazine the publishers have paid into the coffers of the organization their money, and with it as a foundation the business has gone ahead. To carry out this policy they have selected an editor. It is his further duty to relate his magazine to its readers sacrificing at times circulation for the policy of the paper. In a measure he dictates what the individual shall read, but in so doing must not overstep his bounds. He must be keenly alive to the situation facing his publishers, to thus turn out the best product netting the greatest return.

In Willamette university is seen somewhat the same conditions as exist in the publishing of the aforementioned magazines. Certain individuals have ideas peculiar to the rest of the group. They are willing to contribute money to have them gratified. In short they have their editor in the personage of a president turn out a product which is in accord with their personal theories. It is for the gratification of these that they have paid their money.

Thus the student is subjected to conditions which will make of him a product in accord with these ideas.

As publishers the contributors have a right to dictate the policy of Willamette, and to invite all not in accordance with this policy to refrain from entering its portals. They are however dealing with physical beings,—not with sheets of paper and printers ink. The latter require and demand a live consideration.

"The most startling of Paris evening dress innovations have merely a pair of suspenders over the shoulders." Who says that women will not continue to strive to be man-ish.



"From what I hear—some family trees are quite shady."

Along the Way

(By The Wayfarers)

SALLY'S SALLIES



If silence gives consent, how is it so many women get married.

Byrd Claims Vast Newly Discovered Land for America

NEW YORK, Feb. 21—The St. Louis Post-Dispatch and their associated newspapers announced today that Commander Richard E. Byrd in an extensive airplane flight made with two planes on Monday last, discovered and mapped in part a vast new territory in the Antarctic, which he has claimed for the United States and has named for his wife, Marie Byrd Land.

Commander Byrd has also discovered a second new mountain range, east and south of the first discovered by him recently and named the Rockefeller range. That range is within territory claimed by the British and known as the Ross Dependency.

OREGON VOTER MAY BE INVESTIGATED

Legislative investigation of the Oregon Voter, of which C. C. Chapman is publisher, was demanded in a communication received by President Norblad today. The letter was signed by Senators Joe Dunne and Hall, and was read by the clerk.

The letter requested that the committee appointed to conduct the investigation be given authority to subpoena witnesses, administer oaths and employ such clerical assistance as is necessary. It was requested that Mr. Chapman be compelled to furnish the committee a complete list of persons and corporations subscribing to his legislative service and the amounts to be paid by each.

W. U. Endowment Drive is Backed By Bishop Lowe

Titus Lowe, Methodist bishop, issued the following statement here Wednesday in support of the Willamette university endowment campaign:

"In my judgment it is imperative that the present campaign go over the top. It will be years before another Willamette university campaign will be possible. Hence it is not only desirable but exceedingly vital that this campaign meet with complete success."

Professional Directory

Listed below are the Salem Professional Men who are worthy of Willamette patronage.

Dr. Henry E. Morris
Eyesight Specials; Optometrist
301-2-3 First Nat'l. Bk. Bldg.

Phone 625
Dr. L. R. Burdette
401-402 First Nat. Bk. Bldg.

Phone 169
Dr. B. Blatchford
DENTIST
701 First Nat'l. Bank Bldg.

Dr. Gorge E. Lewis
DENTIST
402-503 First Nat'l. Bank
Office Phone 852
Res. Phone 803-W

Chalmer Lee George, D. D. S.
Suite 1002-1003. Phone 181
First Nat'l. Bank Bldg.
Salem, Ore.

DR. W. L. MERCER
Graduate
American School of Osteopathy
Kirksville, Mo.
Salem, Ore.

DR. M. B. McKenney
Jeweler & Optician
Successor to C. A. Luthy
325 State St.

Phone 319
DR. DAVID B. HILL
DENTIST
Practice limited to straightening irregular teeth, X-ray of the teeth and consultation.
Rooms 308-307 First Nat'l. Bank Bldg., Salem, Ore.

Read Collegian Ads

Twelve Years Ago

When Dr. Doney read the challenge of the class of '19 in chapel Thursday, the official rivalry for the biggest and best Freshman Glee in the history of Willamette was ushered into the limelight. The Glee will be held in the First Methodist church. This will be highly acceptable for the chapel is inadequate to old crowds which desire to attend.

On Christmas day when all the family was gone to celebrate, seven-year old John Hall cut his long black curls. "They weren't curls—they were just rolls," he said. Later J. O. Hall became author of books and professor at Willamette.

Before the biggest crowds of the season Willamette Bearcats stowed away a 25-21 victory from the University of Idaho last Friday night. Although always in the lead, the Bearcats were not sure of the victory until the report of the pistol.

Ornithologists are "girding their loins" with field glasses and note book that they may give chase to Coy Robin Redbreast. It is expected that some ingenious Freshman will succeed in placing salt on the tail of some shy bird and the scientific value of the procedure will be proved.

DEMOLAY MUSTERS OUT SEVERAL MEN

Willamette Members of Order
Receive Offices, Portland
Chapter Here

The Chemeketa chapter of Demolay held a majority service Thursday at which several Willamette men were mustered out, while several other students received offices in the order.

Those receiving the majority service were: Carleton Gaines, Harold Tomlinson, Ivan White, Jack Minto and Wilfred Linfoot, Messrs. Gaines, Minto, and Tomlinson have previously been Master Councilors of the Chapter. The order is designed for boys not over the age of twenty-one and the retiring from participation constitutes the majority service.

Those being elected to receiving offices were: Charles Campbell Jr., Councilor; Ralph Purvine Jr., Deacon; Roy Maden, Senior Steward; George Lloyd, Standard Bearer; Roy Harland, Marshall; Olven Bowe, Chaplain. The installation of officers and the administering of the majority service was presented by the Portland Alumni Club of the order of DeMolay.

NEW FUMBLE RULE WILL AID GAME

The new rule on fumbling in football, whereby a defensive player is prevented from running with the ball after recovering a fumble, will permit the offense to take more chances in handling the ball than before, and that will have a tendency to open up the game even more than at present and make it more spectacular.

Such is the verdict of both Coach "Spec" Keene of Willamette and Coach Louis Anderson of Salem high.

"It will result in more trick and open plays," said Anderson, and since that type of play is the one that he has used consistently here, he believes it will be a favorable change for his teams.

While agreeing that in general the new rule will open up the game and make it more spectacular, Coach Keene pointed out that by eliminating the run for touchdown after a defensive player recovers a fumble, another feature of the game which has made for uncertainty and thrills will be lost.

"If this rule had been in effect 15 years ago, Brazier Small never would have been a hero," Coach Keene pointed out, referring to the time when the present justice of the peace, playing halfback for Willamette, scooped up a loose ball and galloped for a touchdown that presented the local school with a victory over the University of Oregon.

"Go back into football history and apply this rule to all the games that have been played, and a lot of games would be awarded to the teams that lost them, and a lot of championships would be upset," Keene said.

"But after all those thrilling runs have been few, while the new rule will give the offensive team more confidence on every play, knowing that a fumble will not be so costly, and the total effect will be a gain rather than a loss from the spectators' standpoint."

MCDOWELL CLUB TO PRESENT ARTIST

Mrs. Warren E. Thomas will appear on the Salem MacDowell club program Monday night at the lovely residence studio of Prof. T. S. Roberts on North Summer street. Mrs. Thomas needs no introduction to Salem. She has played here many times before

LOCALS

President J. M. Canse, of Kimball, was in Spokane last Sunday where he spoke in St. Paul M. E. church. On Monday he attended the pastor's conference there.

The monthly dinner of the Kimball student body was held Tuesday in the school library. There were about forty present. The next one will be held on the last Friday before spring vacation.

Miss Lucille Barker of Oregon Normal school spent the week-end at Lausanne Hall as a guest of her sister, Miss Lois Barker.

Miss Jean Spencer spent Sunday in Eugene as a guest of Miss Helen Cheney, a former student here.

Miss Lauretta Wheeler of Linfield college spent the week-end at Lausanne Hall as a guest of Miss Mildred Wilkins.

This and has won much distinction for her work as one of the judges for the Atwater Kent try-outs last year.

Mrs. Thomas will accompany Miss Margaret Kennedy who comes from the Portland MacDowell club on special request to fill the program left blank by the sudden illness of Prof. Paul Petri of Corvallis who was to have appeared this Monday night. Much credit and appreciation is due the artist and Portland MacDowell club for its aid in the last minute situation.

The Monday night program will be as follows:

- Per Pieta Stradella
- Deh vieni, non tardar. Mozart
- Snow Flakes Cimara
- Die Stadt Trunk
- Mit einem Gemalten Band Beethoven
- Was I Not a Blade. Tschalkowsky
- Pace, Pace, Mio Dio Verdi
- ("La Forza del Destino")
- The Sea Edward MacDowell
- Night in the Woods Marion Bauer
- I Heard a Cry Wm Arms Fisher
- Cradle Song MacFadyen
- Stress Wintler Watts

WASHINGTON DAY IN SCHOOLS IS PLANNED

Charles W. Robison of Astoria, state representative from Clatsop county, will deliver the Washington birthday address before the Salem high school student body Friday morning. Appropriate music will be furnished by Lena Belle Tartar's pupils.

At the Leslie junior high school, the Rev. Norman K. Tully of the First Presbyterian church will give the Washington day address. Other numbers on the Leslie program, as announced Wednesday by Mrs. La Moine R. Clark, principal, will include the flag salute, American's Creed, a short morality play, "The Home of the Heart," and patriotic music. Leslie school held a patriotic program last Thursday in keeping with Oregon's "birthday."

All Salem schools will hold classes until noon Friday, with suitable exercises occupying a portion of the morning hours.

HARVEY BROCK '29 AND WIFE GO TO CALIFORNIA

Harvey Brock, senior and resident of Salem, left last week for San Francisco with his wife where he has taken a position as manager of one of the Woolworth Five, Ten and Fifteen cent stores.

Mr. Brock started with the class of '29 and had he remained until June would have received his diploma. During his attendance at Willamette he acted as boys' physical director at the Y. M. C. A. It will be remembered that his marriage to Miss Frances Mapes was but recently announced.

NEWSPAPERMEN MEET AT EUGENE

Oregon, Washington, and California Will Be Represented at Meeting

The eleventh annual press conference sponsored by the University of Oregon will be held February 21-23 on the Oregon campus. Arrangements are being made for 150 newspapermen, editors, and publishers from Oregon, Washington, and California. The Chamber of Commerce is in charge of all arrangements.

On Friday night, February 22, the committee has arranged a banquet which is always a high light to the annual affair. The Oregon - Washington basketball game is being held until 8:45 in order that the newspapermen may attend.

The Eugene Glee Men will furnish the music for the evening as they did last year. Richard W. Montague, a well-known Portland lawyer and Vernon McKenzie, head of the school of journalism of the University of Washington, will be the visiting speakers of the evening. Pod Sten, senior in journalism, will be the student speaker. Either President Arnold Bennett Hall or Burt Brown Barker, vice-president of the university, will give a talk from the college executives viewpoint.

Eric W. Allen, dean of journalism will be toastmaster of the banquet.

DOG BILL'S WHELP TO BE INTRODUCED

The famous "dog bill" which was before the house a day or two ago, and then was recalled to committee for re-drafting, has "had pups" and is coming in to the house again today in three separate measures, it became known Wednesday evening.

The purpose of making a litter out of the original measure is two-fold, it is understood. First, each bill will be taken up separately, and explained so that everyone will know just what it is. Secondly, if there are any amendments desired for any one of the three, or even all three, they can be made without a lot of confusion that might result in sending the old canine back to kennel.

The three bills still provide the drastic and complete protection that the first measure included. The original bill called for licensing of all dogs, \$5 for females and \$3 for males; for capital punishment of all dogs caught out after sunset and before sun-up, whether licensed or not, and for a like fate for all dogs caught at any time without licenses; and it provided good policing powers by establishing districts in which dog catchers could be appointed who would see to it that the law was enforced.

In one of the new bills the license section will be found, in another the death penalty is provided and in yet another the dog districts are defined.

Basketball Teams

successfully competing in last year's tournament ate at

The Spa

GLEE QUARTETTE TAKES SHORT CONCERT ROUTE

The Glee club quartette returned from Cascade Locks Monday to report a very successful presentation of four concerts. In Vancouver they put on a program before 600 of the students, following which they appeared before an audience in Mill Plains. Vancouver High happens to be the alma mater of Willis Hathaway.

From Mill Plains they went to Washougal following which they crossed to Cascade Locks. The program at this historic town was put on in conjunction with an entertainment given by the Masonic lodge due to the diplomacy of Mr. Hobart Kelly '28 who is teaching in the high school.

RUSH SEASON CLOSES AT WHITMAN COLLEGE

WHITMAN COLLEGE, Walla Walla, Wash., Feb. 20.—(PIP)—The six sororities on the campus ended their term rushing on Sunday when the houses pledged their Freshmen rushes. This is the first year that term pledging has taken place and it did not meet with an approval by the houses or the new girls. Sixty girls of the first year class received pledge pins, the Delta Gamma's with nineteen leading the list of houses.

EXECUTIVE COMMITTEE WILL APPOINT EDITOR

WHITMAN COLLEGE, Walla Walla, Wash., Feb. 20.—(PIP)—There is a petition before the student body for an amendment to the student body constitution whereby all the student managers and the editor of the Pioneer, the college weekly paper shall be appointed by the executive committee of the student body. It is thought that this method will eliminate some of the dirty politics that goes on every spring near the student body election days.

The Shynne Shoppe
LADIES and GENTLEMEN
147 N. High St., Salem

Try Our Delicious
Hot Cross Buns
Model Bakery
121 S. Com'l St. Phone 1657

Walkover Footwear **John J. Rottle** Canlever Shoes
215 State Street

ELSINORE SOON!
Photophone
(Talking Pictures)
Wait For the Best



Brunswick
Electrical Records
"Why Did You Make Believe?"
Sung by Freddie Rose, Tenor
Other side:
"Somebody Loves Me"
No. 4178

2 Good Selections on every Brunswick Record
Brunswick
Panatropes • Radio • Records • Panatropes-Radiolas
H. L. Stiff Furniture Co.
COMPLETE HOUSE FURNISHERS

Society

by
Mary Louise Aiken

Lausanne Hall Holds Annual Open House

Lausanne Hall held its annual Open House on last Saturday evening. The guests were received between the hours of eight and ten-thirty. The decorations in the lower reception hall and in the second floor room where the refreshments were served, very effectively carried out the patriotic motif with red and white flowers and blue tapers.

The Misses Dorothy Peters and Evelyn Lindberg introduced to the receiving line which included Miss Margaret Hall, Miss Alice Lane, Dean Olive M. Dahl, Dr. and Mrs. Carl Gregg Doney, and Dean and Mrs. Frank M. Erickson.

A feature of the evening was a feature dance the costume Virginia reel given by Beryl Hale and Lois Jean Rasch. During the evening there were piano numbers by Estel Chaney, vocal selections by Helen Cochran, and quartet numbers in which Josephine Henson, Edith Morange, Virginia Slusser, and Nellie Badley took part.

The Misses Gloria Grafton, Marjory Moser, Helen Pybus, Lillian Beecher, Lucile Milhallin, Violet Beecher, Alma Wattenburg and Margaret Eddy assisted in the dining room.

Those in charge of the committees for the affair were the Misses Marjory Nelson, Dorothy Barber, Margaret Kline, Marianne Morange, Helen Hughes and Bernice Jackson.

Willamette Seniors Announce Betrothal

Coming as a complete surprise to their many friends is the announcement of the engagement of Margaret Wood and Meredith Woodworth, both of Portland.

The betrothal was made known on Valentine's Day, at dinner at the Beta Chi sorority house. A large heart box filled with candy, and a number of miniature heart boxes revealed the secret. The engagement was made simultaneously at the Kappa Gamma Rho fraternity, when ice cream and mince pie were served.

Miss Wood is a member of the Senior class, of the Beta Chi sorority, and was affiliated with the Adelante society. Mr. Woodworth is also a member of the Senior class. He is a member of the Kappa Gamma Rho fraternity. He has been prominent in athletics, having played as a member of the varsity football team for four years.

No date for the wedding has been announced.

Delta Phi Announces Formal Initiation

Delta Phi announces the formal initiation of twelve new members: Wilma Ausman, Seattle, Washington; Nellie Badley and Elizabeth Kelly, Portland; Beuna Brown, Wenatchee, Washington; Margaret Eddy, Independence; Marjory Moser, Chehalis, Washington; Berenice Nelson, Harlan, Iowa; and Bertha Babcock, Viola Crozier, Katherine Elgin, Mary Fletcher, and Gertrude Oehler of Salem.

The initiation took place on last Friday afternoon at the Delta Phi house. The rooms were softly lighted with rose colored tapers. After the ceremony the members enjoyed a buffet dinner. Mrs. John Reed, the house mother, and the Misses Frances Virginia Melton and Lois Latimer, honorary members of the sorority, were present.

COMING EVENTS

Friday, February 22—Washington's Birthday—Holiday.
Saturday, March 2—Freshman Glee Class Parties.

Science Club Dinner Event of Friday

After the basketball game on Friday evening, the members and pledges of the Science Club were hosts at a delightful dinner at the Spa. Curtis Reid, retiring president of the organization, presided as toastmaster. Clever speeches were given by William Mumford, Donna Hildesheim, Helen Hughes, and Frank Grover. At the conclusion of the program, Mr. Reid installed the new officers, namely, President, Wilburn Swafford; vice-president George Hirrel; and secretary-treasurer, Donna Hildesheim.

Members and guests present included Prof. and Mrs. Frank Leamer and the Misses Helen Pybus, Anna Mary McKinley, Mary Louise Aiken, Bonnie Weinheimer, Donna Hildesheim, Marian Bretz, Dorothy Whipple, Helen Hughes, Maxine Ulrich, Elsie Tucker, and the Messrs. Curtis Reid, Wilburn Swafford, Carol Pratt, Lloyd Harder, Harold Shellhart, William Mumford, Patrick Dahlin, Homer Roberts, Frank Grover, and Frank Girod.

Delta Phi Honors Bride With Shower

The members of the Delta Phi Sorority entertained on last Monday evening with a surprise shower in honor of Mrs. Willard Rusch (Bonnie Zeller) who recently announced her marriage. Mrs. Rusch received many lovely gifts. Refreshments, ice cream with dainty cakes, were served during the evening.

College Group Guests At Tea

On Saturday afternoon Miss Mary Louise Aiken entertained a group of friends at an informal tea at her home in the Roberts Apartments. Those present included the Misses Jean White, Elma White, Grace White, Norabel Pratt, Roby Laughlin, Florence Power, Elinor Palmer, Frances McGilvra, Katherine Everett, Charlotte Or, Mrs. Garlen Simpson (Carolyn Lambirth), and the hostess, Miss Aiken.

Officers Elected At Delta Phi

Recently elected officers of the Delta Phi sorority for the coming semester are as follows: President, Buneva Culbertson; Vice-President, Marjorie Miller; Corresponding Secretary, Betty Lewis; Recording Secretary, Lena Medler; Treasurer, Edna Card; Reporter, Dorothy Pemberton.

Dinner guests at Lausanne Hall Sunday included Margaret Wood, Eloise White, Rosalind Van Winkle, Loretta Fisher, Helen Pemberton, Mary Jo Wagner, Emily Brown, Dorothy Young, Mildred Pugh, Gaynelle Beckett, Betty Lewis, Helene Price, Edna Card, Viola Crozer, Yvonne Cornell, Margaret Bolt, Sarah Poor, Dorothy Gordon, Marie Foster, Georgia Striker, Marian Michaelson, Donna Hildesheim, Leona Clothier, Ruth Burch, Prof. and Mrs. C. R. Monk, Prof. and Mrs. Frank Leamer, and Dr. J. D. McCormick.

Miss Dorothy Stelmie, who is a student at O. S. C., and a member

(Continued on page 5)

COATS



Miller's
Basement
Features New
Coats this Week!

\$12.50 \$14.95 \$17.50

Just arrived! Chic Coats for Spring! The newest shades of light tan, glorified by rich fabrics and trimmings—Broadcloth and novelties direct from fashion's center. It will pay you to shop early for these... such coats are not offered ordinarily at the above prices. (Basement).

New Hats

\$3.48

—New Spring Millinery also arrived in basement today and we offer very attractive values at \$3.48. Beside this you have wide range from which to choose.



New Pumps and Oxfords

\$3.98 and \$4.98

—Stylish Pumps with medium or high heels, with or without straps are now displayed in basement shoe section. Tans, browns and blacks. You will be pleasantly surprised with the smart, swagger foot gear at these low prices. (Basement.)

Arch-Comfort FOOTWEAR

\$3.98

MILLER'S BASEMENT

—AT A LOWER LEVEL OF PRICES

Society

(Continued from page 4)

of the Chi Omega Sorority, was the guest of Elma White over the week-end.

Alpha Psi Delta Elects Officers

At a recent meeting, Alpha Psi Delta officers for this semester were elected as follows: President, Donald Grant; First Vice President, Edward Wells; Second Vice President, Kenneth Litchfield; Manager, Paul Geddes; Assistant Manager, Glen Ledbetter; Secretary, Howard Miller; and Finance Committee, Warren McMinnis, Howard Miller, and Wayne Page.

Dinner guests at Beta Chi on Wednesday, February 13, included Dean and Mrs. Roy Hewitt, Professor and Mrs. Frank Leamer, Professor and Mrs. Gerald Prescott, and Professor and Mrs. Roy Lochenour.

After the Linfield game last Friday Mr. and Mrs. Herman Clarke entertained a group of students informally at their home.

The guests were: Grace White, Alice Lane, Mary Clantfield, Lillian Scott, Beatrice Hartung, Lucille Rhoten, Dorothy Barber, Margaret Kline, Beulah Welch, Frank Lombard, Neil Brown, Glenn Ledbetter, Wayne Welch, Dwight Lear, and Kenneth Vannice.

On Saturday evening, February 16, Miss Josephine Albert entertained a group of friends at her home on North Winter street. The Valentine motif was featured in the lovely decorations and in the refreshments. Mr. and Mrs. A. C. Eoff were chaperones for the affair.

Mr. and Mrs. Edward Warren are the parents of a daughter, Elizabeth Jean, born on February 10. Mrs. Warren (Helen Gatke) formerly attended Willamette and was a member of the Beta Chi sorority. Mr. Warren graduated with the class of '24 and is now a member of the high school staff at Yreka, Cal.

Dinner guests at Beta Chi on Sunday included Elizabeth Kelly, Ruth Margaret Hall, Helen Styles, Jeanette Bohler, Evelyn Lindberg, Helen Hughes, Edith Morange, Nellie Badley, Leah McGaughey, and Augusta Joekel.

Delta Phi announces the pledging of Marie Messersmith, of Tillamook, Oregon.

Dinner guests at Alpha Phi Alpha Sunday were: Lucille Shultz, Bernice Jackson, Miriam Armitage, Marian Morange, Buena Brown, Elma Nell and Wilma Ausman.

FACULTY DEFEATS LAW SCHOOL BY ONE POINT

Faculty 12, Law School 11.

In a hard, slow game, the faculty avenged their former defeat at the hands of the Law School by taking the Lawyers into camp with a 12 to 11 win. The game was very close and exciting, with the lead shifting from one team to the other. The Lawyers were in the lead just a few seconds before the whistle blew, and were stalling when Leslie Sparks converted a miraculous shot to make the winning point.

Alpha Psi Delta 18, Sigma Tau 12.

In one of the fastest and cleanest games of the do-nut league, the Alpha Psis won from the Sigma Taus 18-12. The Psmen spotted themselves to an eight-point lead early in the game, and were never headed by the fighting Sigs. White, of the winning team, was high point man with 8 points, while Tweedie starred for the losers.

DELEGATES ATTEND PORTLAND MEETING

Eighth Annual Student Volunteer Conference Held. Chapin is Speaker

The eighth annual Oregon Student Volunteer Conference will be held this week-end at Portland. The theme for this year is "Missions Face a New World". On the list of speakers are Dr. Walter Getty, of the Missionary Education movement, Mr. Lealie C. Whitaker, of O. S. C., Mr. Leland Chapin, of Willamette, Dr. Roy Culver, of O. S. C., and Miss Alice Gwinn, of the Student Volunteer Movement.

The delegates from here who are attending are, Dorothy Hutchason, Virginia Slusser, Edna Holder, Esther Lyle, William Wright, Edwin Rounds and Roy Currier.

STRADIVARIUS VIOLIN IS USED BY FIDDLERS

WASHINGTON STATE COLLEGE, Pullman, Feb. 20.—An old Stradivarius violin, dated 1721, will be among the instruments used in the fourth annual old fiddlers' contest to be held over KWSC, State College radio station, the evening of March 6. Grant Hamblen, owner of the aged violin, heads the list of entrants.

"I have played the old fiddle more than 50 years and it sounds better than ever," declared Mr. Hamblen in writing the college station that he expected to enter the competition. Mr. Hamblen has been one of the leading contestants for first honors at each of the previous contests, the winner being decided each year by a vote of radio listeners.

Contestants must be at least 50 years of age and reside within 100 miles of Pullman, according to contest rules. Each fiddler will furnish his own accompanist, se-

lect his own music and play a minimum of six minutes. The contest is scheduled to start at 7:30 o'clock in the evening.

ELECTRICAL ENGINEER OFFERED MANY JOBS

WASHINGTON STATE COLLEGE, Pullman, Feb. 20.—Listen to a true story of one college senior who has been offered more jobs than he can handle four months before he receives his sheep-skin.

Clyde Wood, Aberdeen, senior

in electrical engineering at the State College, has been tendered positions with the Allis-Chalmers Electric Co., Milwaukee, Wis., with the Century Electric Co., St. Louis, Mo., and the Westinghouse Electric Co., East Pittsburg, Pa.

The Aberdeen boy has accepted the position with the Westinghouse people because of the greater future offered, he says. He is a member of Rho Epsilon, radio fraternity, and Phi Epsilon, local social group. He was business manager of the Washington State Engineer, engineering magazine issued this winter.

Garter Belts

Just received a new shipment in all widths and large assortment of pretty brocaded materials.

.49 .75 .98 1.48

Shipley's
AS YOU GO SHOP

Quality Merchandise

Popular Prices

who's who and what's what

on the campus

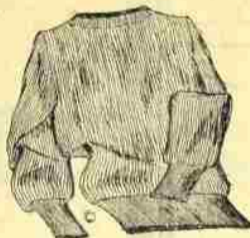

the man's shop

for campus wear

416 state street

just 416 steps from your own grounds (steps a la Howard Kurtz) is a shop famed for smart campus wear . . . a list of whose well turned out men, reads like your campus "who's who," and a stock of whose campus wear specialties looks like "what's what!"

and speaking of "what's what," you should see our new shipment of sweaters . . . wild and wooly, they are . . . and what a fine collection . . . some with sleeves or without 'em . . . all as style right as the "king's own," nothing like them in this whole town . . . positively not . . . not heavy nor light, so to speak . . . but, just wander in today and you'll know why all the boys buy sweaters at our store.

"come in tonight"

the man's shop

for campus wear

416 state street

please pardon this ad, but the writer's enthusiasm for these sweaters is . . . well contagious . . . nothing less.

TWO WINS FROM C. P. S.

WHITMAN BOOKS 2 MORE BALL GAMES

C. P. S. Nearly Upsets Missionary Five, Cats Run Wild Against Multnomah Club

Faced with the loss of the pennant through their failure to complete a full schedule the Whitman authorities have arranged a two-game series with Linfield to be played in Walla Walla. Spec Keene refused to comment on the situation.

The outstanding court feat of the week was the great battle put up by the C. P. S. five before going down to defeat at the hands of the Missionaries in Walla Walla. Although snowed under in the first game of the series the Loggers came back and almost upset the Missionaries in the second encounter. With two minutes to go, Whitman led by a single point. A sharp rally increased this and the final gun found the score 38-33.

The Bearcats continued their winning march by trampling the Wildcats February 15 and the following night running wild against Multnomah Club 63-25.

Holding attention during the coming week is the C. P. S., Willamette.

As the situation now stands, a completed schedule without loss by both the Bearcats and the Missionaries would leave Whitman and Willamette tied for first honors.

SUPER-VARSITY HAS SUCCESSFUL SEASON

Coach Leslie Sparks, of the Willamette coaching staff, has a distinction accorded to but few basketball mentors — that of coaching two teams through an entire season undefeated. After coaching the Bearkittens to 12 straight wins, and having the team completely wrecked by scholastic requirements, Sparks put the survivors of the mid-semester catastrophe with the varsity reserves to form a team of no mean ability. This super-varsity squad has won five straight games—the only reason it cannot add any more wins to its credit is that the season has ended and no more games can be scheduled. The squad consisted of Faber, Hall, and Harmon, forwards; Carpenter, center; and Marsters, and Balderee, guards. Although Faber and Carpenter were able to score most consistently, Harmon and Hall shot more than the usual complement of baskets, and Balderee, and Marsters were able to score needed points when called upon. In the five games, this team has scored 179 points, to 84 for their opponents, making an average of 34 points to their opponents 16.

The games and scores were as follows:

Pacific U. Reserves 14, Willamette Super-varsity 16.

Chemawa 30, Willamette Super-varsity 32.

Linfield Reserves 12, Willamette Super-varsity 51.

Dallas 18, Willamette Super-varsity 33.

Woodburn 10, Willamette super-varsity 38.

SECONDARY DELEGATES ATTEND OSC EXPOSITION

OREGON STATE COLLEGE, Corvallis, Feb. 20.—(PIP)—Humanising education, or finding out what is best for the college student after he has chosen a vo-

cation, will be one of the features of the sixth annual Educational Exposition here February 22 and 23.

Every phase of the college work or activity will be represented for the 700 or more high school delegates and faculty from all over the state who are expected at the exposition.

Sportorials

Willamette fans ought to take note that they have Athletic contests across the campus from the Methodist school. The Dunne-Klepper go ought to have been well worth the price of admission and should be an added inspiration to all W. U. law students. The realization that they may continue Athletic careers even in commercial and political life, ought to inspire more students to become Senators and Representatives after they have received their law degrees.

Football linemen, on Willamette campus as well as other campuses in the United States, have felt that the Football Rules Committee have taken their perhaps greatest thrill out of playing football: the possibility of recovering a fumble and carrying it across the opponent's goal line. This also tends to eliminate a repetition of the "Reigel" play.

MINISTERS GET SECOND PLACE IN VOLLEYBALL

The Kimball volley ball team took second place in the tournament at Portland last Thursday evening. They were only defeated by the local opponent team from Mt. Angel. Teams from Longview and Castle Rock, Washington, and the First Congregational church and Lentz of Portland competed.

SALEM SHOE SHOP
138 So. Liberty St.
(20 steps from State)
Shoe Repairing the way you want it. When you need it.
J. R. POLLOCK, Salem, Ore.

FOR FLOWERS
"Frosty" Olson
PHONE 801
Corner High and Court

Hartman Brothers
JEWELERS
Cor. Liberty & State

Meet us at the



SALEM WOODBURN

SERVICE — QUALITY — ECONOMY
Wholesale Prices to Fraternities and Sororities

LOW FARES FOR
Washington's Birthday
To **\$2.00** Round
Portland Trip

One and One Third for Round Trip
to Other Points

Tickets on Sale Feb. 21 and 22nd
Return Limit Feb. 25.

Train Tickets Are Good on Motor
Stages Which Leave Senator
Hotel Stage Terminal

Southern Pacific

Phone 80

STUDENT TICKETS

for the

High School

BASKET BALL

Tournament ON SALE MARCH 1

Student Tickets \$2.50

Adult Season Tickets
\$3.50

How about one for the
femme? (Fussing urged)

TITLE BELONGS TO US

TEAM LEAVES FOR TACOMA TOMORROW

Bearcats Loom as Favorites Over Loggers. Two Game Series to be Fought

With but two games yet to play in the Northwest conference, the last week of training in a somewhat Willamette Bearcats entered their what confident frame of mind. The two games are to be against the College of Puget Sound Loggers and will be played in Tacoma.

Following the game with Linfield, the Bearcats have seemed to lack some of their former drive and aggressiveness, but all this will no doubt be gone at game time Friday evening.

Although the Loggers have a team, that from their position in the league, rates them as in the second division, the C. P. S. boys have lately struck a form which they have lacked in earlier season games, and which will furnish tough competition for any team. This fact was evidenced in the last game with Whitman, when the Loggers put up one of the strongest games of the season to hold Whitman to a close game.

Gillhan and Croxell for the Loggers are the mainstays of the team. Gillhan guard, and quarterback in football, has been scoring fifteen or more points in games while Croxell is equally dangerous at looping the ball through the hoop.

From all appearances, Willamette will be in fairly good shape physically. With the exception of Flesher, who is having trouble with his foot, the Bearcats are in good condition, Adams and Scales will no doubt carry the bulk of the forward work, with Litchfield to help; Ed Cardinal will as usual carry the center selection and Hawk and Flesher are the likely choices for guards. Two of the Willamette's players will be playing their last games for W. U. and they will likely turn in their best performances as their last. These men are Litchfield, three year guard, and Ledbetter experienced guard.

FOOTBALL PRACTICE BEGINS NEXT MONTH

In preparation for a successful gridiron year in '29, Spec Keene announced that spring football will begin March 25. An earlier date was anticipated but circumstances made this impossible.

The session will continue until April 10, and will consist largely of fundamentals, with tackling—a Bearcat weakness in '28—being stressed. Scrimmage will be held towards the end of the work-outs and as a climax a game will be played.

An attempt will be made to find men to fill the positions in which weakness was shown last fall. The coach said that several veterans will be tried in new positions, and new men given a chance to show their ability.

Spec Keene will handle the work-outs with Kenneth Denman assisting. A large turnout is expected.

EVELYN HIGH IN CAST

Evelyn High will be forced to remain in a cast for three weeks because of a broken vertebrae. This injury occurred some time ago. Friends, who visited her at her home, report that she is improving.

The Future American

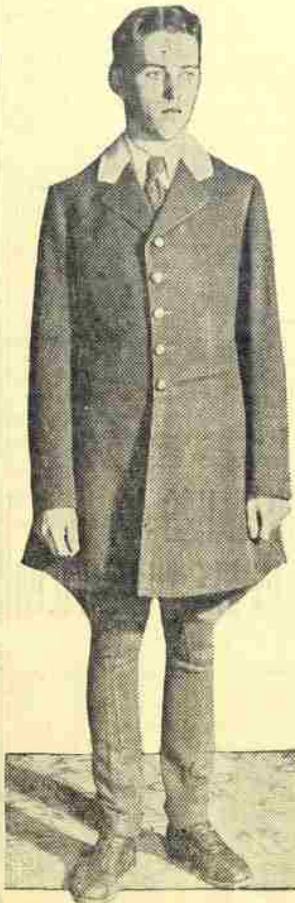

What the American business man of the future may wear is displayed by Franklin Mills, appearing at a man's style show in Los Angeles, Cal.

ALPHA PSIS FORCED INTO THIRD PLACE

This past week has been one of startling upsets. The Faculty, with a 12 to 6 win over the league leading Alpha Psi eagles, pulled themselves into second place, and since the Law School won two games this week, the Alpha Psis were forced into third place and the Lawyers now are resting at the top of the heap! There yet remains one entire round of play, so that any attempt to predict the winner would be more of a guess than a logical deduction.

Sigma Tau 0; Upper Class 2.
Feb. 13. Owing to the many activities last Thursday noon, the Sigma Taus were unable to find enough men for a team, and the game was forfeited to the upper classmen 2-0.

Law School 21; Kappa Gamma Rho 12.

Garnering exactly the same number of points as they did in their first game of the week, the Lawyers trimmed the scrappy Kappa Gamma Rho men 21 to 12. Minto, Steelhammer, and Roundtree starred for the victors, while Huth and Shellhart did most of the scintillating for the losers.

Faculty 12, Alpha Psi 6.

Feb. 11. In a hotly-contested game in which both teams debated as much as they played basketball, the faculty upset the dope by taming the fighting Alpha Psi Deltas to the tune of 12 to 6. The Faculty, although unable to connect with the basket consistently, were able to hold the Alpha Psis to one lone field basket by Page.

Law School 21, Sigma Tau 11.

Feb. 12. The Lawyers felt rather patriotic last Tuesday noon, and celebrated Lincoln's birthday with a 21 to 11 win over the Sigma Taus. The game was

High School District Scores

DIST. 1
Enterprise
Feb. 8—Enterprise 33, Elgin 7.
Feb. 9—Enterprise 25, Union 28.

Vale
Vale 21, Fruitland, Ida., 24.
Vale 37, Parma, Ida., 38.
Vale 16, Payette, Ida., 9.
Vale 14, Nyssa, Ore., 20.

Boardman
Feb. 8—Heppner forfeit to Boardman.

Helix
Helix 26, Athena 25.
Helix 24, Pendleton 16.
Helix 39, Pilot Rock 16.
Helix 25, Weston 15.

DIST. 3
Madras
Feb. 15—Madras 19, Sisters 23.
Grass Valley
Grass Valley 16, Redmond 17.
Grass Valley 28, Moro 11.
Grass Valley 15, Wasco 35.
Grass Valley 13, Wasco 40.

Wasco
Feb. 9—Wasco 29, The Dalles 57.
Feb. 13—Wasco 21, The Dalles 20.

DIST. 4
Bonanza
Feb. 8—Bonanza 3, Malin 55.
Feb. 15—Bonanza 10, Merrill 17.

Phoenix
Feb. 8—Phoenix 15, Central Point 21.
Feb. 15—Phoenix 38, Gold Hill 10.

Roseburg
Feb. 15—Roseburg 42, Bandon 31.

DIST. 5
Coquille
Feb. 5—Coquille 16, Bandon 19.
Feb. 8—Coquille 6, North Bend 35.
Feb. 12—Coquille 19, Riverton 16.
Feb. 15—Coquille 13, Marshfield 26.

DIST. 6
Crabtree
Feb. 15—Crabtree 13, Sweet Home 9.

Shedd
Feb. 15—Shedd 11, Halsey 22.
Feb. 16—Shedd 10, Scio 8.
University High, Eugene
Unl. High 31, Cottage Grove 12.
Jan. 11—Unl. High 14, Springfield 24.

Jan. 18—Unl. High 13, Corvallis 33.
Jan. 25—Unl. High 32, Albany 20.
Feb. 2—Unl. High 30, Corvallis 19.

DIST. 7
Parkrose
Feb. 2—Parkrose 26, Beaverton 28.
Feb. 8—Parkrose 15, Corbett 33.
Feb. 12—Parkrose 23, Gresham 24.

DIST. 8
Amity
Feb. 12—Amity 53, Yamhill 12.
Feb. 15—Amity 40, Willamina 20.
Garibaldi
Feb. 15—Garibaldi 26, Cloverdale 31.

Tillamook
Feb. 8—Tillamook 31, Astoria 24.
Feb. 15—Tillamook 29, McMinnville 25.
Feb. 16—Tillamook 41, Newberg 9.

DIST. 9
St. Helens
Feb. 15—St. Helens 15, Rainier 11.

close during the first half, but later in the game Minto and Steelhammer recovered their shooting eyes and put the game on ice for the victors.

SUN SEES BRIGHTER TRACK PROSPECTS

With the melting of winter snows, and the first appearances of a helping sun in evidence, Willamette athletic thoughts are reminded that another track season will soon be here.

For the past several years, track conditions on the Bearcat campus have been rather of a negative nature; however, the prospect of a new cinder track, and the enrollment of some good track athletes, this past condition seems to be headed for a more brilliant future.

Although Coach Sparks will not have a large squad of veterans around which to build his team, "some assurance" middle distance runner and should help a lot in his dis-counting halting event in his career in his event. Hills won the competition, and is a record holder and polevaulter in high school. Lloyd has been a consistent jump-dancer man from Monroe, Wash.—high, Harry Hills, middle distance, and Shiffman high jumper. Among the prominent new men Sparks is planning to build his veterans upon whom Coach Port, Stone, and Pratt, are other points. Van Dyke, half miler; other man who ought to garner of the squad, while French is a two-miler, will be the mainstay, have good ability. Hathaway, he will have several new men who Shiffman in the high jump and Rasmussen also in the high jump have both made heights that ought to place in Northwest competition.

From indications at present, the difficulty will lie in developing weight men. At present Coach Sparks has no men who are consistent performers in the shot, put, discus or javelin. Such is a good possibility in the javelin, should he return to his form of two years ago.

ALBION NORMAL LOSES TO COLLEGE OF IDAHO

COLLEGE OF IDAHO, Feb. 20 (NIP)—College of Idaho Coyotes won their third southern Idaho conference basketball game last Thursday by beating the Albion Normal school quintet 41 to 30. In an earlier game on the Albion floor the Coyotes lost 40 to 36. This game concluded the basketball season for the Coyotes.

Say it with Flowers from
C. F. BREITHAUPT
Salem's Bonded Telegraph Florist
512 State St. Phone 380

DOUGHTON & SHERWIN
I. M. Doughton F. E. Sherwin
HARDWARE, PAINTS AND ROOFING
Salem, Ore. 236 N. Com'l.

H. T. LOVE
THE JEWELER
335 State St. Salem, Ore.

T. Pomeroy A. A. Keene
Pomeroy & Keene
Reliable
Jewelers and Optometrists
Phone 820 388 State St.
Salem, Ore.

Me Too!
Is what you will say when you see our smartly designed dark suits.

They are the stuff, tattersall vests, pleated trousers.—Would one of these be the stuff for Freshman Glee? Take a look—

Bishop's
GLOVES—HOSIERY—HATS—SHOES

H. T. LOVE
THE JEWELER
335 State St. Salem, Ore.

T. Pomeroy A. A. Keene
Pomeroy & Keene
Reliable
Jewelers and Optometrists
Phone 820 388 State St.
Salem, Ore.

PATTON BROS.
SALEM'S BEST BOOK STORE
340 State St.

PERRY'S DRUG STORE
Rexall Store
Everything in Drugs

Willamette University
Founded February 1, 1842
SALEM, OREGON
A Christian institution of higher learning. Located at the Capital of the State of Oregon. A beautiful campus opposite the Capitol building. Buildings and equipment attractive and adequate. Faculty of highest character, preparation and teaching. Student body clean, able and wholesome. Scholarship high and credited everywhere. Very inexpensive. Rich in tradition; large and honored list of alumni. Students wishing for work in the Course of Liberal Arts, in Law, in Theology, in Music, or in Fine Arts are highly advantaged at Willamette. Close investigation invited.
BULLETINS ON REQUEST

CUB INITIATION HELD LAST THURS.

Enforcement of the Green Lid Tradition Was Discussed By the Members

Seven new members were formally initiated into the service organization of Cubs last Thursday noon at a luncheon in the White House restaurant. The members consisted of three Sophomores: Roy Harland, Paul Ackerman and Stanley Satchwell, and four Freshmen: Clarence Poor, Michael Fitzpatrick, Eric Anderson, and Wesley Rboeder. Short talks concerning the duties of a Cub and the policies of the organization were given by the president and the vice-president.

In the regular business meeting following the initiation, the enforcing of the green lid tradition was discussed. Dissatisfaction was expressed concerning the present condition of enforcement, and it was proposed that the Cubs again take over the problem. The prevalent opinion was that this tradition could not be enforced without the moral support of the entire student body behind it. It was decided that the matter should be referred to the student body with the recommendation that some definite policy be adopted before next year.

JAPANESE COLLEGES USE LECTURE WORK

The educational system employed in Japanese colleges is decidedly different from that in American schools, according to Miss Alice Gwinn, a teacher in Japan for six years. In many cases thirty-two hours a week are spent in classroom lectures, with no outside work. This situation, she attributes, to the early lack of libraries and outside resources.

There is no co-education in the Japanese schools, with the exception of Kindergartens, and possibly a very few universities. Attendance at school is compulsory for the first six years, after which the students gain entrance to the institutions under a series of keenly competitive examinations.

The subject matter used in Japanese colleges is much the same as that in our own colleges and universities. English is their chief subject, with French ranking second. German is taught to some extent, in connection with scientific and medical studies.

Japanese students have a deep interest in Christian athletics—ranking tennis and baseball first. They also have various school clubs, and organizations, and very often hold English-speaking contests between groups or schools.

Although most of the Japanese schools are under the government control, the presidents, and most of the faculties are Japanese. Practically the only subjects taught by American instructors are English music, American and Japanese domestic science, and some theology.

The attitude of Japan toward the United States is friendly, says Miss Gwinn. This is the reason that the American immigration legislation, which excluded the Japanese from America, brought to them an especially deep hurt, as coming from a friend. Even in the face of this difficulty, Miss Gwinn declares that the Japanese leaders are very broad-minded, and that American guests in Japan are treated with the utmost courtesy.

"The Red Mark," which will be shown at the Elsinore theatre tomorrow, is acclaimed as Cruze's finest picture since "The Covered Wagon." It promises to bring to Miss Quartaro fame akin to that won by Miss Gaynor in "Seventh Heaven."

High Point Maker



Charles Hyatt, forward of the University of Pittsburgh's basketball team, in eight games to date has snagged 45 field goals and 19 fouls for a total of 109 points. Last season he threw 292 plants.

QUARTETTE FILLS MANY SINGING ENGAGEMENTS

Tonight the University quartette will sing at Philomath college following the request of Dr. MacDonald, president of Philomath, to have them put on a concert at that institution. Last night they gave several selections in the Elks temple.

Friday noon the four men will appear before a gathering of Willamette people in the dining room of the Benson Hotel in conjunction with a talk given by Dr. Doney on Abraham Lincoln and George Washington.

COLLEGE OF IDAHO TO HAVE BEAUTY CONTEST

COLLEGE OF IDAHO, Feb. 20.—(NIP)—Selection of the most beautiful women on the C. of I. campus is under way this week. Six beauties were nominated by popular vote in A. S. C. I. meeting last Friday and voting on these candidates will take place all this week. Votes are one cent each and the winner will receive a full page picture in the beauty section of the Trail, the student yearbook. The winner will be announced at the Junior Jollies, Friday night.

Your Nearest Drug Store
Phone 233
CARSON PHARMACY
Harry V. Carson, Prop.
Hotel Senator Salem, Ore.

Capitol Shine Parlör
New Bligh Bldg.
Good Service Music
John Gosta

Booths Fountain Service
WHITE HOUSE RESTAURANT
Soft Drinks Meals

Cannon Buys Three Tournery Trophies

Graduate Manager, Sparks, received word from R. M. Cannon, secretary of the State Athletic Association, that the trophies for the Basketball tournament have been purchased and will be immediately forwarded to Salem.

Mr. Sparks stated that they would be put on display March 1. The nature of the trophies was not disclosed in the communication, but it was intimated that they were better than those awarded last year. Three trophies are awarded yearly, one going to each of the three highest teams.

UNDER-GOVERNOR IS PENDING PROPOSAL

Does Oregon want a lieutenant-governor?

This question is again to be decided, first by the legislature, and then if the legislature approves, by the people.

A house joint resolution, calling for placing this proposition on the ballot is now in the act of being drawn, and is expected to be presented today or Friday. Just who is to sponsor this move has not as yet been revealed, nor has any sentiment crystallized either for or against it. It did not get through last session, however, and it may receive a like reception this year.

The proposed act provides for a lieutenant governor who will act as president of the senate, but will have no vote except in case of a tie. It also provides that this officer shall take over the duties of the governor in case the governor, for any reason, leaves the chair vacant.

COLLEGES' RIVALRY SOLUTION FAVORED

The very bitterness of the contest between partisans of the University of Oregon and Oregon State college for support in the legislature, is militating to bring about the adoption of measures which are expected to end this costly rivalry for all time, according to indications apparent Wednesday.

Those indications were to the effect that the Schulmerich-Bell senate bill, 192, will be given general support and that it may have the advance approval of Governor Patterson.

It creates a board of higher education, under which will be employed a chancellor to supervise the work of both the university and the college and all of the state normals. A president would be retained at the head of each institution.

CRUZE HAS 'FIND' IN ELSINORE FILM

She looks somewhat like Dolores Del Rio—she has the same sympathetic appeal as Janet Gaynor—she resembles Estelle Taylor—she acts like Gloria Swanson!

These and other comments, made by scores who attended a preview of "The Red Mark," James Cruze's new production for Pathe, concerned Nena Quartaro, Cruze's new "find," who is featured in this dramatic picture. The consensus of opinion was that Nena is a combination of the many good qualities of many of the screen's most popular women stars.



For Satisfactory Service

Patronize the Following Barber Shops:

Model Beauty Shop

112 N. Commercial St.

Bill's Barber Shop

315 State St.

O. K. Barber Shop

337 State St.

Tumbleson's Barber Shop

371 State St.

Maltese Barber Shop

482 Court St.

Senator Barber Shop

Senator Hotel

Bank Barber Shop

First Nat'l. Bank Bldg. Downstairs

The Best Barber Shop

135 S. Liberty St.

State Street Barber Shop

1266 State St.

Patronize Union Barber Shops

You Have Tried Our Beer
Now Try Our Chicken Pie

XXX

We have handled W. U. Students' Accounts for 60 Years

LADD & BUSH
BANKERS
Salem, Oregon

NEIMEYER

Just Drugs. 175 N. Com'l. St.

Central Pharmacy

Perfumes Stationery

Next door to Bank of Commerce

Roller Skating

DREAMLAND

Tuesday & Friday 7 to 10 p.m.

ROTH'S

"The Best of Everything"

Groceries and Meats

Thirty Day Account Service
No Charge for Delivery

Phones 1885-6-7

134 N. Liberty St.

Ray L. Farmer Hdw. Co.

Court and Com'l. St. Phone 191

EVERYTHING IN

Hardware

Fishing Tackle and
Sporting Goods

Cars for Rent

U Drive

2-5-7-Pass. Closed Cars
1-ton Trucks
For Your Heavy Date

Wood's Auto Service Co.
545 Chemeketa St.
Salem Phone 809 Ore

Capitol Drug Store

J. H. Willett

Agents Owl Drug Co.
Only the Best

State and Liberty St.

When you Think Drugs Think

SCHAEFER'S DRUG STORE

The Original Yellow Front and
Candy Special Store of Salem.
Phone 197—135 N. Com'l. St.

The Leading Druggist
Home of Schaefer Remedies