





*Photographer, Kennell-Ellis, Salem, Ore.*

*Engraver, Hicks-Chatten, Portland, Ore.*

*Printer, The Statesman Pub. Co., Salem, Ore.*

*Cover, Weber-McCrea Co., Los Angeles, Cal.*

*Binder, Rodgers Paper Co., Salem, Ore.*



*The Lausanne*  
MAYFLOWER OF THE PACIFIC  
Bearer of the great mission  
reinforcement of 1840 whose  
presence enabled Jason Lee to lead  
the way in establishing school and  
state upon a Christian foundation.



*The*  
NINETEEN TWENTY-SEVEN  
**Wallulah**

Being the Seventeenth Annual  
*of*  
Willamette University

SALEM PUBLIC LIBRARY  
SALEM, OREGON

*Published by*  
THE STUDENT BODY  
Willamette University Library  
Salem, Oregon



## FOREWORD

With the customary reluctance of anyone to praise a thing of his own production, yet with the pride which the creation of anything gives to everyone, the staff of this seventeenth volume of the Wallulah exclaims with *Touchstone*:

"An ill-favored thing, sir, but mine own. . . ."

And as you, the readers of this book, have been the factors in the events recorded here, we of the staff express the sincere hope that we may share with you the joys of the possession in the memories which the turning of the pages of this book brings to mind.

Sept. 1934 - Wendell Robinson  
March 15, 1937 Gift from Salem Public Library

## CONTENTS

DEDICATION

ADMINISTRATION

CLASSES

ACTIVITIES

ATHLETICS

COLLEGE LIFE

ORGANIZATIONS

SATIRE



## DEDICATION

*To ROBERT MOULTON GATKE, whose great interest in the glorious past of Willamette University, vision and faith for the future of the school, and unceasing endeavor in the present, as teacher and adviser of student activities, have won for him a permanent place in the life of Willamette University.*



ROBERT MOULTON GATKE

## JASON LEE

First missionary to the Pacific Northwest, coming to Oregon in 1834 in response to the Indian Macedonian cry for light.

Leader in the establishment of our first schools and churches.

Dominating influence in the organization of our first civil government.

Inspirer of interest in the Oregon country, which resulted in the western trek of the pioneers, the presence of whom was a dominant factor in winning Oregon for the United States.

Founder of the Oregon Institute—the school which grew into Willamette University—and first president of the board of trustees.

Has been designated as one of the two whom Oregon will honor as her chosen sons in the Hall of Statuary in the National Capitol.

Yet greater honors are his, for as Christian father of Oregon he is enshrined in the heart of the West.





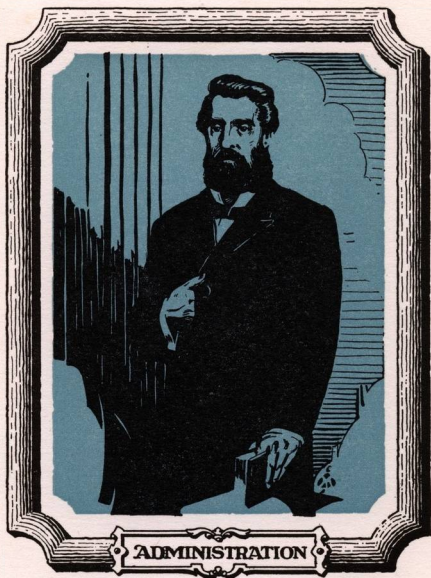



## BOARD OF TRUSTEES

### OFFICERS

B. L. STEEVES, <i>President</i>	-	-	-	Salem, Ore.
C. B. MOORES, <i>Vice-President</i>	-	-	-	Portland, Ore.
A. A. LEE, <i>Secretary</i>	-	-	-	Salem, Ore.
A. N. BUSH, <i>Treasurer</i>	-	-	-	Salem, Ore.

### TRUSTEES

E. T. BARNES	-	-	-	Salem, Ore.	C. B. HARRISON	-	-	Portland, Ore.
J. H. BOOTH	-	-	-	Roseburg, Ore.	MERTON DE LONG	-	-	Portland, Ore.
P. J. BRIK	-	-	-	Portland, Ore.	WILLIAM T. RIGBY	-	-	Salem, Ore.
W. W. BROWN	-	-	-	Fife, Ore.	ARLIE WALKER	-	-	Sheridan, Ore.
W. C. CULBERTSON	-	-	-	Portland, Ore.	ROY BOOTH	-	-	Eugene, Ore.
J. K. GILL	-	-	-	Portland, Ore.	C. H. WHITE	-	-	Portland, Ore.
M. C. FINDLEY	-	-	-	Salem, Ore.	NEIL ZIMMERMAN	-	-	Portland, Ore.
A. A. SCHRAMM	-	-	-	Corvallis, Ore.	TRUMAN COLLINS	-	-	Portland, Ore.
A. L. HOWARTH	-	-	-	Portland, Ore.	BURGESS F. FORD	-	-	Amity, Ore.
R. J. HENDRICKS	-	-	-	Salem, Ore.	I. H. VAN WINKLE	-	-	Salem, Ore.
BISHOP W. O. SHEPARD	-	-	-	Portland, Ore.	R. A. BOOTH	-	-	Eugene, Ore.
THOMAS B. KAY	-	-	-	Salem, Ore.	W. S. GORDON	-	-	Dallas, Ore.
A. A. LEE	-	-	-	Salem, Ore.	E. C. HICKMAN	-	-	Salem, Ore.
MISS BERTHA MOORES	-	-	-	Portland, Ore.	W. W. YOUNGSON	-	-	Portland, Ore.
PAUL B. WALLACE	-	-	-	Salem, Ore.	J. T. ABBETT	-	-	Portland, Ore.
G. F. JOHNSON	-	-	-	Portland, Ore.	D. H. LEECH	-	-	Salem, Ore.
B. EARLE PARKER	-	-	-	Portland, Ore.	A. S. HISEY	-	-	Salem, Ore.
PHIL METSCHAN	-	-	-	Portland, Ore.	FRED C. TAYLOR	-	-	Salem, Ore.
L. L. MANN	-	-	-	Pendleton, Ore.	ROBERT BRUMBLAY	-	-	Walla Walla, Wn.
LLOYD T. REYNOLDS	-	-	-	Salem, Ore.	W. H. H. FORSYTH	-	-	Moscow, Idaho
E. L. WELLS	-	-	-	Portland, Ore.	A. C. KERSHAW	-	-	Walla Walla, Wn.
J. W. DAY	-	-	-	Portland, Ore.	G. E. HUNT	-	-	Spokane, Wn.
C. P. BISHOP	-	-	-	Salem, Ore.	T. W. JEFFRY	-	-	Spokane, Wn.
E. S. COLLINS	-	-	-	Portland, Ore.	F. D. MCCULLY	-	-	Joseph, Ore.
B. L. STEEVES	-	-	-	Salem, Ore.	C. H. PACKENHAM	-	-	Boise, Idaho
A. M. SMITH	-	-	-	Portland, Ore.	A. F. HILMER	-	-	Salem, Ore.
C. B. MOORES	-	-	-	Portland, Ore.	FREDERICK ENGBRETSON	-	-	Portland, Ore.
CARL GREGG DONEY	-	-	-	Salem, Ore.				

## PRESIDENT'S MESSAGE

The Wallulah is a moving picture of the current year in Willamette University. Against a somewhat unchanging background of campus, buildings and faculty, the students pass before the screen revealing their activities and their interpretation of the college life as they have participated in it. The film will rather fairly represent the proportions of seriousness and joyousness belonging to those who live in this goodly environment, but it will fail to indicate the vivid intensity and gripping importance of either the thoughtful hours or those of play. Destiny, the law and the prophets, have hung upon our wrestlings for the truth and upon the outcome of a game. It was all acute and keen, exciting because so momentous: we wiped hot brows and liked it. Vibrant life and we were in it.

This book will not have a large circulation, but where it does go, it will be among friends. Between its covers they will find remembrances which laugh and sigh and comfort. It will be a kind of fountain of youth, always carrying one back to a morning of vision and ideal. Therefore it is a great, true book and he is fortunate who lives and re-lives in it.

*Carl G. Doney*



CARL GREGG DONEY, Ph.D., LL.D.  
*President of Willamette University*





### FRANK MORTON ERICKSON, A.M.

A.B., Wabash College; A. M., University of Chicago;  
Austin Scholar Harvard University; Graduate Student  
Stanford University.

*Professor of Education 1920—*

*Dean of College of Liberal Arts 1925—*

Dean Erickson raises prize strawberries, teaches his English classes, and performs very efficiently his duties as Dean. His ability to spot the absent ones without calling the roll is an unending source of interest to his students.

### FRANCES M. RICHARDS, A.M.

A.B., A.M., University of Michigan.

*Dean of Women and Assistant in English 1918—*

The new assistant at Lausanne Hall manages all the routine work and leaves Miss Richards more time to give advice to the women students. She will soon be running competition to Marion Miller's column in *The Oregonian*.



### JAMES T. MATTHEWS, A.M.

A.B., A.M., Willamette University; Graduate Student  
University of California.

*Professor of Mathematics 1893—*

Professor Matthews also teaches College Life to the Freshmen and Astronomy to those couples who wish their star gazing to be supervised.

### WILLIAM ELWOOD KIRK, A.M.

A.B., A.M., University of Nebraska; Graduate Student  
Columbia University and University of Chicago.

*Professor of Ancient Languages 1906-1913; 1915—*

Professor Kirk belongs to that group of which  
Arnold Bennett was speaking when he wrote, "The  
reputation of a classic is made and maintained by a  
passionate few."



### MORTON E. PECK, A.M.

A.B., A.M., Cornell College; Research work in Central  
America three years.

*Professor of Biology 1908—*

Every spring, Professor Peck does his bit to help  
along a young man's fancy by giving a course in  
ornithology, and between classes he writes poetry.

### FLORIAN VON ESCHEN, Ph.M.

Ph.B., Ph.M., Simpson College; Graduate Student Law-  
rence University, University of Illinois, University of Chi-  
cago, and Washington University.

*Professor of Chemistry 1918—*

Prof. Von is an expert gardener, and he says that  
he can cook a better meal than his wife can. We  
have seen him cook eggs in liquid air, but they didn't  
stay cooked long.





### GEORGE HENRY ALDEN, Ph.D.

B.S., Carleton College; A.B., Harvard University; Ph.D., University of Wisconsin.

*Acting President 1914-1915; 1924-25—*

*Dean of College of Liberal Arts 1914-1925—*

*Professor of History 1921—*

The French Revolution et cetera are Dr. Alden's favorite field. According to him most of the events usually mentioned in history classes, never occurred at all.

### CHARLES L. SHERMAN, Ph.D., Pd.D.

Ph.B., Upper Iowa University; Pd.M., Ph.D., Pd.D., New York University; Helen Gould Fellow in Education, New York University School of Pedagogy.

*Professor of Social Science and Education 1914-15—*

*Professor of Philosophy and Education 1915—*

If you wish to know what James said, ask Dr. Sherman. He is very fond of all animals, but his special pets are Thorndike's cat and MacDougall's dog.



### ALICE M. DODD

Three years research work in Egypt, India, Palestine and Italy.

*Instructor in Art History.*

Mrs. Dodd dispenses her services freely as sorority house mother, teacher of home life, and general authority on social etiquette.



### GUSTAV EBSEN, A.M.

A.B., Flensburg College; A. M., Central University; University of Berlin; Graduate Student Universities of Paris, Madrid and Denmark State University; Research in France and Spain.

*Professor of Modern Languages 1915—*

Here is a man of unfailing good humor and youthful enthusiasm.



### ERNEST C. RICHARDS, A.M.

Ph.B., A.M., Morningside College; Graduate Student Boston University and University of California.

*Field Representative Willamette University 1916-20—*

*Professor of Rhetoric 1920—*

Here is a man who, being shipwrecked on a desert island and allowed one book, would choose the dictionary.

### FRANK GEORGE FRANKLIN, Ph.D.

B.L., Cornell University; Ph.D., University of Chicago; Thesis work, Wisconsin State Historical Library.

*Professor of Social Science 1918-1921—*

*Librarian and Professor of Library Science 1921—*

Dr. Franklin's idea of heaven is a library where one can hear a pin drop.





**ROBERT MOULTON GATKE, Ph.D.**

A.B., A.M., Willamette University; B.D., Kimball School of Theology; Ph.D., American University; Fellow in History, Willamette University, American University.

*Associate Professor of History 1920—*

Dr. Gatke is a busy man, being teacher, lecturer, gardener, minister, and thesis writer. As minister he gives special rates to Willamette couples desiring to commit matrimony.

**EARL THEODORE BROWN, M.S.**

B.S., M.S., University of Washington.

*Professor of Physics 1921—*

Professor Brown is an authority on real estate values in Salem—he has just built a new house.



**CLAUDE A. KELLS, B.H.**

B.H., Springfield Y. M. C. A. College.

*Instructor in Association Science 1921—*

Woe to any man who ever admits within the hearing of Secretary Kells that he is interested in Y. M. C. A. activities. Secretary Kells will keep him busy for the remainder of his life.





**JOHN DALE MCCORMICK, D.D.**

A.B., A.M., D.D., Hamline University; D.D., Drew Theological Seminary; Graduate Student University of Chicago.

*Professor of English Bible 1922—*

Dr. McCormick's Bible classes are just a side line. His real specialty is chaperoning parties, picnics, and dinners.



**W. W. HERMAN CLARK, A.M.**

A.B., A.M., Willamette University; Graduate Student University of Washington.

*Assistant Professor of Chemistry 1923—*

On Sundays Professor Clark applies his knowledge of chemistry to the directing of the Leslie church choir.

**ROY C. HARDING, A.B., J.D.**

A.B., Hillsdale College; J.D., University of Chicago.

*Professor of Law and History 1923—*

*Ipso Facto, presto change!*





### LESTLE JESSE SPARKS, A.B.

A.B., Willamette University.

*Assistant Athletic Coach 1923—*

The watch dog of the gym has made a hit in more ways than one in his years at W. U.

### EDITH DENISE, A.M.

A.B., Lake Forest College; A.M., University of Chicago; Graduate Student in France and Germany, Bryn Mawr College, and University of Chicago.

*Assistant Professor of Modern Languages 1924—*

Is your jaw stiff? It must be from taking one of Miss DeNise's examinations in the pronunciation of French words.



### LOIS E. LATIMER, A.M.

B.S., Milwaukee-Downer College; A.M., Columbia University.

*Professor of Home Economics 1924—*

Miss Latimer asks the same sort of questions in her examinations each year. Consequently her students have to learn just three things: all that has been said in class, all that is in their text book, and all that has been assigned for outside reading.



WINIFRED MCGILL, A.M.

A.B., McGill University; A.M., University of Washington; Graduate Student McGill University.

*Assistant Professor of English 1924—*

The maple leaf forever! The students in Freshmen composition are rapidly acquiring a Canadian accent.

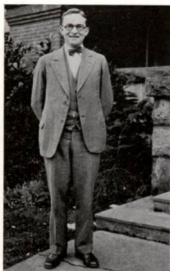

R. DARWIN BURROUGHS, A.M.

A.B., Nebraska Wesleyan University; A.M., Princeton University.

*Assistant Professor of Biology 1925—*

Professor Burroughs is a great disappointment to the co-eds—he got married last summer.

JOHN O. HALL, Ph.D., LL.D.

University of Denver; University of Minnesota; University of Chicago; "Garrett" of Evanston; Columbia University; Research, University of Washington, D. C.

*Professor of Public Speaking 1926—*

"The debate squad will meet immediately after chapel in room two in Eaton Hall."





### HENRY C. KOHLER, Ph.D.

A.B., A.M., Ph.D., Ohio State University; Graduate work University of Michigan, University of Chicago, and Yale University.

*Professor of English 1926—*

Dr. Kohler is the only undefeated man in the University. He has never failed to find "sheer beauty, sublimity of expression, and perfection of form" in any worthy piece of literature.

### ROY S. KEENE, B.S.

B.S., Oregon Agricultural College.

*Director of Physical Education 1926—*

Under Spec's direction, Willamette is fast making a place for itself in athletics. Spec is the idol of the athletes and the secret sorrow of 99 44/100% of the co-eds.



### ALIDA GALE CURRY, B.S.

B.S., New York State College for Teachers; Graduate work Cornell University; Reconstruction work Walter Reed General Hospital, Washington, D. C.

*Director of Women's Physical Education 1926—*

She is a pleasant little gale who blew in from the East to teach the co-eds how to be healthy that they may be wealthy and wise.

AVOCA S. MCMINIS, A.B.

A.B., University of Oregon; Graduate work University of California.

*Assistant Professor of Latin and English 1926—*

Miss McMinis believes that there is a time for work and a time for play. During the time for play she has the happy faculty of entirely forgetting Caesar, Cicero and Ovid.



WALTER T. PHILLIPS, A.M.

A.B., University of Washington; A.M., Stanford University; Graduate Scholar in Spanish, Stanford University.

*Assistant Professor of Modern Languages 1926—*

During his first year here Professor Phillips has made a name for himself as a teacher requiring exactness and thoroughness.

LYRA MILES DANN, A.M.

A.B., Pacific College; A.M., Columbia University.

*Instructor in Sociology 1926—*

Mrs. Dann knows whereof she speaks when she discusses naturalization. By marrying an Englishman she lost her American citizenship and has had to go through a process of naturalization in order to regain it. She says that the Englishman was worth it, though.







**MRS. R. D. BURROUGHS, A.B.**

A.B., Nebraska Wesleyan University; Superintendent of Schools, Corning, Missouri.

*Assistant Professor of Mathematics 1926—*

For several months Mrs. Burroughs has been making an intensive study of Darwin.

### E. W. HOBSON

Graduate Cincinnati College of Music; Student four years Sig Lul Matteoli, winning Springer Gold Medal; Vocal Director fourteen years.

*Director School of Music and Professor of Voice 1920—*

Professor Hobson has the reputation of being the best kidder on the campus.



### T. S. ROBERTS

Piano Student Dr. Adam Gelbel; Organ Student Dr. D. D. Wood.

*Instructor Pipe Organ, and Piano.*

Professor Roberts lives for his art.

### WILLIAM WALLACE GRAHAM

Royal High School of Berlin; Student of Joachim and Martian.

*Professor of Violin 1921—*

Professor Graham is a follower of the strict old German method of teaching. He expects a great deal from his students and gets it.





### FRANCES VIRGINIE MELTON

Graduate Illinois Woman's College and Illinois College of Music; Piano Student William H. Sherwood, Chicago; Wager Swayne and Harold Bauer, Paris; Severin Eisenberger, Berlin; Theodor Leschitzky, Vienna; Theory Student Emil Schwartz, Paris.

*Director Piano and Theory 1924—*

In the beautiful world of music and musicians where Miss Melton dwells, only those who study hard and practice long may enter.

### LUCILE ROSS

Graduate Willamette University School of Music; Student Lillian Jeffries Petri, Portland, Oregon; B.M., American Conservatory of Music.

*Instructor Piano and Theory 1925—*

Her smile, her kindness, and her sense of humor have endeared Miss Ross to the hearts of all who know her.



## COLLEGE OF LAW

I. H. VAN WINKLE, LL.B.

A.B., LL.B., Willamette University

*Dean*



RAY L. SMITH, LL.B.

A.B., LL.B., Willamette University; LL.B., Yale University.

*Secretary of the Law School.*

*Instructor in Constitutional Law and Municipal Corporations.*

WALTER E. KEYES, LL.B.

LL.B., George Washington University.

*Instructor in Bills and Notes.*

RONALD C. GLOVER, LL.B.

LL.B., Willamette University.

*Instructor in Equity.*

C. M. INMAN, LL.B.

LL.B., Willamette University.

*Instructor in Oregon Law and Probate Law.*

E. M. PAGE, LL.B.

LL.B., Willamette University.

*Instructor in Criminal Law and Procedure.*

WILLIS S. MOORE, LL.B.

LL.B., Northwestern University Law School.

*Instructor in Real Property.*

ROY C. HARDING, J.D.

A.B., Hillsdale College; LL.B., J.D., University of Chicago.

*Instructor in Contracts and Torts.*

PERCY A. CUPPER, LL.B.

B.S., Oregon Agricultural College; LL.B., Willamette University.

*Instructor in Law of Water Rights.*



OLIVER



SAVAGE



BEAVER

REV. G. O. OLIVER, A.M., B.D.

*Vice-President*

Vice-President Oliver is a self-acknowledged booster for Willamette University and he goes up and down in the Oregon country selling a product in which he thoroughly believes—Willamette.

N. S. SAVAGE

*Business Secretary*

Mr. Savage is a practical business man in the midst of what might be commonly thought of as a group of theorists, but he seems to enjoy his company.

N. E. BEAVER

*Registrar*

"Nat" is the keeper of the records, and the only consolation he ever gives is the statement that what has been written has been written.





RIGBY MUMFORD READ CHAPIN BERREMAN ERICKSON  
 RAUGHT MEREWETHER DREW HOUSLEY NEWHOUSE WETHERELL

## STUDENT ASSISTANTS

<i>Biology</i>	-	-	-	-	-	-	-	MARY ERICKSON
<i>Chemistry</i>	-	-	-	-	-	-	-	GEORGE RIGBY
<i>English Literature</i>	-	-	-	-	-	-	-	DEAN LOBAUGH
<i>Economics</i>	-	-	-	-	-	-	-	MARGARET RAUGHT
<i>French</i>	-	-	-	-	-	-	-	SADIE JO READ
<i>American History</i>	-	-	-	-	-	-	-	ROSE WETHERELL
<i>English History</i>	-	-	-	-	-	-	-	HAZEL NEWHOUSE
<i>Home Economics</i>	-	-	-	-	-	-	-	RUTH DREW
<i>Latin</i>	-	-	-	-	-	-	-	EDRIE HOUSLEY
<i>Physics</i>	-	-	-	-	-	-	-	DARYL CHAPIN
<i>Religion</i>	-	-	-	-	-	-	-	ROYAL MUMFORD
<i>Rhetoric</i>	-	-	-	-	-	-	-	GRACE LINN
<i>Sociology</i>	-	-	-	-	-	-	-	JOEL BERREMAN
<i>Spanish</i>	-	-	-	-	-	-	-	ELEANOR MEREWETHER

## THE OLD MISSION HOUSE ON THE WILLAMETTE

Built by Jason Lee and his fellow workers in 1834.

Here faithful men ministered to the spiritual, intellectual, and physical needs of the Indians.

Within its rough hewn walls were held the meetings which led to the establishment of the first civil government and church of Old Oregon, and the school which has grown into the Willamette University of today.

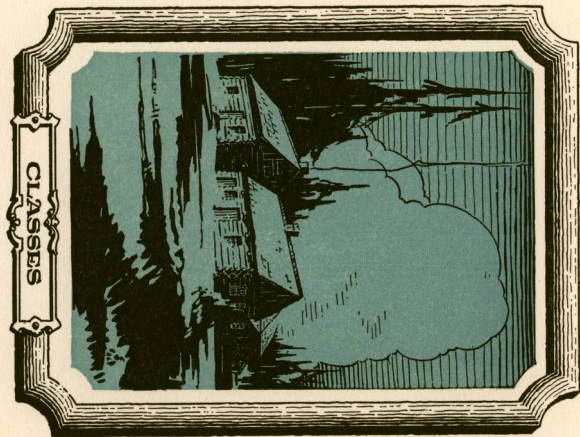





SENIORS



## SENIOR COMMITTEES

### *Cap and Gown*

ANNE ZIMMERMAN

### *Athletic Manager*

RODERICK BLATCHFORD

### *Freshman Glee*

<i>Glee Music</i>	-	-	-	-	-	MALCOLM MEDLER
<i>Glee Words</i>	-	-	-	-	-	MALCOLM MEDLER
<i>Glee Director</i>	-	-	-	-	-	CLARE GEDDES
<i>Glee Manager</i>	-	-	-	-	-	RODERICK BLATCHFORD

*First Semester*

*President* - - - CLARE GEDDES  
*Vice-President* - IRENE CLARK  
*Secretary* - - - LETHA MILLER  
*Treasurer* - - - GEORGE RIGBY



CLARE GEDDES

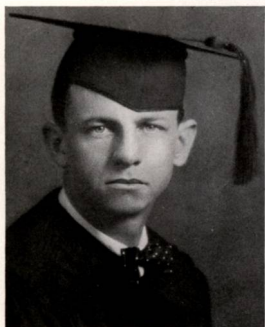

WILLIAM WALSH

*Second Semester*

*President* - - WILLIAM WALSH  
*Vice-President* - EDNA WENTZ  
*Secretary* - - - ETHEL HARDIE  
*Treasurer* - - - GEORGE RIGBY

**FLOYD BAILEY**  
Grants Pass, Oregon

*History*

Epsilon Delta Mu, Vice-President (2), (3); President (4); Inter-Fraternity Council (4); Websterian, Secretary (2); Cub (1), (2); Basketball (1).

**HELEN BAIRD**  
Newberg, Oregon

*Literature*

Alpha Phi Alpha, Corresponding Secretary (4), Adelante, Critic (4); Collegian, Circulation (1), Auditor (2); Y. W. C. A., Treasurer (3).

**NAT E. BEAVER**  
Salem, Oregon  
*Biology*  
University of Idaho.

**JOEL V. BERREMAN**  
Philomath, Oregon  
*Economics and Sociology*  
*Senior Scholar Sociology*

Philomath College (1); Varsity Debate (2), (3); Extemporaneous Speaking (3); Junior Play, Manager "You and I," "Suppressed Desires"; Track (2), (3); Cross Country (2), (3); Forensic Council (3); Tau Kappa Alpha; Class President (3); Theta Alpha Phi; Bar W Club, Student Body President (4).

**RODERICK BLATCHFORD**  
Salem, Oregon  
*Chemistry*

Sigma Tau; Websterian; Ball and Chain, Vice-President (3); Blue Key; Science Club; Inter-Class Basketball (1), (2), (3), (4); Inter-Class Tennis (1), (2), (3), (4); Inter-Class Rivalry Representative (3), (4); Class Athletic Manager (4).

**MARGARET BODINE**  
Portland, Oregon

*Spanish*

Beta Chi; Adelante; Class Vice-President (1); Beethoven; Wallulah (3).

**HELEN L. BORCHARDT**  
Salem, Oregon

*History*

Clonian; Glee Club (3), (4); Manager (4), Assistant Director (4); Beethoven (4).

**HAZEL BURDETT**  
Sandy, Oregon  
*Sociology and Economics*

**MARGARET BROWN**  
Canby, Oregon

*Sociology and Economics*  
Lausanne Hall, House Council (2); Chrestomathean (3), President (4); Inter-Society Council (4).

**LINNIE CARNEY**  
Milton, Oregon

*Spanish*

Columbia Junior College (1), (2); Wesleyans (2), (3).



**VICTOR CARLSON**  
 Toppenish, Washington

*Political Science*

Kappa Gamma Rho, President (4); Tau Kappa Alpha; Blue Key; Freshman Debate (1); Varsity Debate (1); Varsity Debate (2); Forensic Council (2), (4), Freshman Glee Director (1); Inter-Collegiate Oratorical Association President (4); College Editor (4).

**VIOLA CARRIER**  
 Centralia, Washington

*Sociology*

Beta Chi, Vice-President (4); Philodorian, Secretary (3); Beethoven; Basketball (1).

**DARYL M. CHAPIN**  
 Salem, Oregon

*Physics and Mathematics  
 Senior Scholar Physics*

Epsilon Delta Mu, Treasurer (3); Committee Chairman (4); Glee Club (2), (3); Burghardt Prize (2); Wallulah Staff (3); Senior Library Committee; Science Club, President (4).

**ELAINE CHAPIN**  
 Salem, Oregon

*Education*

Philodorian, Secretary (3); Ladies' Glee Club (2); Class Vice-President (3); French Club, President (4); Varsity Debate (3), (4); Bar W Club (4); Honor Code Committee (4); Y.W.C.A. Cabinet (4); Wesleys; Wallulah Art Staff (2); W. A. A. (4).

**CLARENCE CHURCH**  
 Roseburg, Oregon

*Political Science*

Class Tennis (1), (2); Glee Club (4).

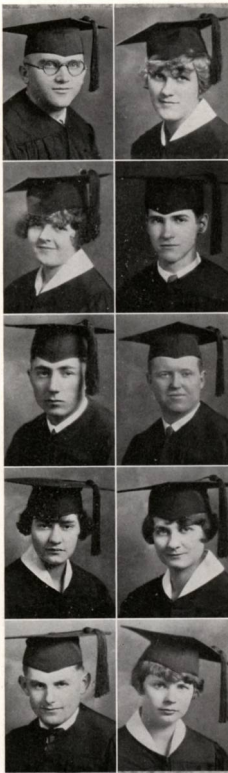

**IRENE V. CLARK**  
 Portland, Oregon

*Mathematics*

Beta Chi, Secretary (3); Inter-Sorority Council Council (4); Clonian, President (4); Inter-Society Council (4); Class Vice-President (4); French Club; W. A. A., Treasurer (3); Inter-Class Tennis (1); Varsity Tennis (3), (4).

**LUCIEN COBB**  
 Roseburg, Oregon

*Economics*

Sigma Tau Secretary (3); Vice-President (4); Philodorian, Secretary (2); Ball and Chain, Inter-Class Track (1), (2), Varsity Track (2).

**WAYNE CROW**  
 Lostine, Oregon

*Biology*

Alpha Psi Delta; Websterian; Freshman Debate Team; Class Treasurer; Class Forensic Chairman (2); Y. M. C. A., Cabinet (2); Manager 1925-26 Hand Book; Wallulah Staff (3); Beta Chi Alpha (3), President (4).

**IVA DELL CROZIER**  
 Salem, Oregon

*French*

Delta Phi, Secretary (4); Chrestomathean.

**RUBY DELK**  
 Drain, Oregon

*Home Economics*

Alpha Phi Alpha, Manager (2), (4), Secretary (2), Inter-Sorority Council (4); Chrestomathean, President (4); Home Economics Club (3), (4); Roguish Imps.

**OLIVE DOAK**  
McMinnville, Oregon  
*Sociology and Education*  
Tavern Club; Freshman  
Law.

**EARL DOUGLAS**  
Salem, Oregon  
*Sociology*  
Alpha Psi Delta; Theta  
Alpha Phi, President (4);  
Class President (3).

**RUTH A. DREW**  
Prosser, Washington  
*Home Economics*  
*Senior Scholar Home Economics*  
Lausanne Hall, Reporter  
(2), Treasurer (4), House  
Council (3); Chrestomathean,  
Secretary (2); Home  
Economics Club, President  
(4).

**WILLIAM EDMUNDSON**  
Salem, Oregon  
*Chemistry*

Sigma Tau; Philodorian;  
Electrician for Junior  
Play; Electrician for  
Homecoming Play; Cub;  
Class Basketball (2), (3),  
(4).

**WANDA ELLIOTT**  
Perrydale, Oregon  
*English*  
Lausanne Hall, Vice-Pres-  
ident (4), House Council  
(4); Philodorian, Report-  
er (3), Treasurer (4);  
French Club, Secretary  
(4), Classical Club.

**FRANCIS ELLIS**  
Salem, Oregon  
*Sociology and Economics*  
Alpha Psi Delta, Manager  
(2), Vice-President (3);  
"W" Club, President (4);  
Varsity Baseball (1), (2),  
(4); Class President (1);  
Class Treasurer (3); May  
Day Manager (2); Foot-  
ball Manager (3); Home  
Coming Manager (1);  
Constitution Revision  
Committee (4).

**MARY ERICKSON**  
Salem, Oregon  
*Biology*  
*Senior Scholar Biology*  
Beta Chi, Treasurer (4);  
Philodorian, Treasurer  
(3); Science Club; Class  
Basketball (1), (2), (4);  
W. A. A.

**LOIS FELLOWS**  
Salem, Oregon  
*History*

**GLADYS FLESHER**  
Salem, Oregon  
*History*

Delta Phi, Secretary (4);  
Chrestomathean, Vice-  
President (3); Class Bas-  
ketball (1), (2), (3),  
(4); Song Queen (3);  
"The Goose Hangs High"  
(3); W. A. A.; Secretary  
Student Body (4); Exec-  
utive Committee (4).

**NENA FROLOFF**  
Harbin, China  
*History*

University of Petrograd;  
Forestry Major, President  
of Literary Club (1); Sec-  
retary of Dramatic Soci-  
ety (1), (2); College Pa-  
per (3); University Red  
Cross (3); President of  
Girls' Athletic Club (2),  
(3); Willamette Universi-  
ty; Clonian.

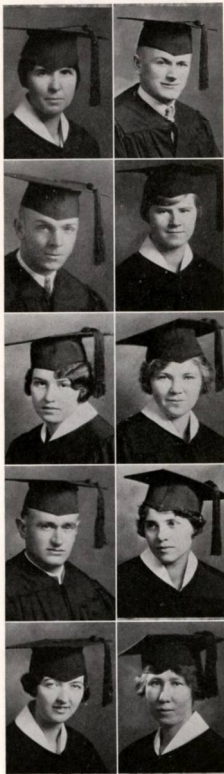



**ADELIA GATES**  
The Dalles, Oregon

*French*

Theta Alpha Phi; Tau Kappa Alpha; Beta Chi Alpha; Bar W (3), (4); Forensic Council (4); Clonian, President (3); Class Secretary (3); Collegian (1), (2), (3), (4); P. I. P. Editor (3); Wallulah Staff (3); Glee Director (3), (4); "The Goose Hangs High" (3); "You Never Can Tell" (4).

**CLARE GEDDES**  
Roseburg, Oregon

*Economics*

Alpha Psi Delta, President; Glee Club (2), (3), (4), Manager (2); Wallulah Manager (3); Second Vice-President A.S.B. (3), (4); Blue Key; Beta Chi Alpha; Constitutional Revision Committee (3); Crown Prince (1); Y. M. C. A. Cabinet; Class President (4).

**JOHN GIVENS**  
Arbuckle, California

*History*

Sigma Tau; Websterian, Ball and Chain; Classical Club; Inter-Class Basketball; Inter-Class Baseball; Blue Key; Cub.

**RONALD HAINES**  
Salem, Oregon

*Chemistry*

Sigma Tau; Class Cross-Country (1), (2); Class Track (1), (2); Varsity Basketball Squad (3); Varsity Track Squad (1), (4), (5); Class Athletic Manager (2); Inter-Class Rivalry Committee (4), (5); Ball and Chain; Cub; Science Club, (5); Blue Key.

**ETHEL HARDIE**  
Silverton, Oregon

*English*

Intermountain Union College (1), (2); Lausanne Hall (4), Reporter (4); Clonian (3), (4), Usher (3), Corresponding Secretary (4); Class Secretary (4).

**EDRIE HOUSLEY**  
Salem, Oregon

*Latin*

**WALTER ILIFF**  
Chemawa, Oregon

*Spanish*

Epsilon Delta Mu; Class Treasurer (1); Cub (2); Glee Club (2), (4), Manager (4); Editor Pat-Suk Wallulah (3); Wallulah Advisory Committee (4); Executive Committee (4); Constitutional Revision Committee (4); Blue Key.

**DOROTHY JACKSON**  
Honolulu, Hawaii

*Sociology and Economics*

University of Hawaii (3); Alpha Phi Alpha; Chrestomathean, Secretary (4); W. A. A.; Basketball (2), (4).

**MARGARET JOHNSON**  
Santa Cruz, Calif.

*Sociology and Economics*

**ESTHER KING**  
Metzger, Oregon

*French*

Beta Chi, Manager (4); Philodorian; French Club (3).

**MILLICENT KING**  
Walla Walla, Washington  
*Sociology and Economics*  
Chrestomathean; Indianapolis Convention (1); Christian Council (3), (4); Y. W. C. A. Cabinet (2); President Lausanne Hall (4); Willamette Wesleysans; Wallulah Staff (3).

**ALBERT KLETSCH**  
Portland, Oregon  
*History*  
Mission House College, Plymouth, Wisconsin.

**MARGARET LEAVENWORTH**  
Salem, Oregon  
*Latin*  
Inter-Class Basketball (1), (2), (3), (4); Christian Council (3), (4); Campus Chest Treasurer (4); W. A. A. Vice-President (4); Wesleysans, Secretary-Treasurer (3).

**EDNA LEDBETTER**  
Allice, Oregon  
*History*  
Delta Phi, Secretary (3), Inter-Sorority Council (3); Philodorian, President (4), Homecoming Committee (4); Y. W. C. A. Cabinet (4), World Education Committee for Seabeck Division (4); Class Secretary (3); Class Baseball (3); Library Committee (4); Wallulah Staff (3).

**WALTER LEE**  
Portland, Oregon  
*Economics and Sociology*  
Philodorian; Inter-Class Oratory (1); Inter-Class Track (2), (3); Inter-Class Tennis (3).

**ETHEL LEHMAN**  
Salem, Oregon  
*History*

**ANNA LENNARTZ**  
Gresham, Oregon  
*History*

Lausanne Hall, President (4); Clonian, Vice-President (3), President (4), Social Chairman (4); Collegian Reporter, Wearer of "C" (3), (4); Baseball (2).

**GRACE LINN**  
Silverton, Oregon

*English*  
*Senior Scholar English*  
Lausanne Hall, Reporter (2); Chrestomathean, Reporter (1), Vice-President (2), Recording Secretary (3); Collegian (2), (3); Classical Club (3), (4), Chairman Program Committee (4), Reporter (4).

**DEAN LOBAUGH**  
Prosser, Washington

*English Literature*  
*Senior Scholar English Literature*  
Alpha Psi Delta; Theta Alpha Phi; Associate Editor Collegian; "The Goose Hangs High" (3).

**JAMES MCCLINTOCK**  
Roseburg, Oregon

*Philosophy*  
Sigma Tau, Secretary (2); Glee Club (1); Varsity Debate (2); Bar W.; Theta Alpha Phi; "Polly With a Past," "Icebound," "You and I," "The Goose Hangs High"; Tau Kappa Alpha; Blue Key; Constitutional Revision Committee (3); Class President (2); Y. M. C. A. President (3), (4).

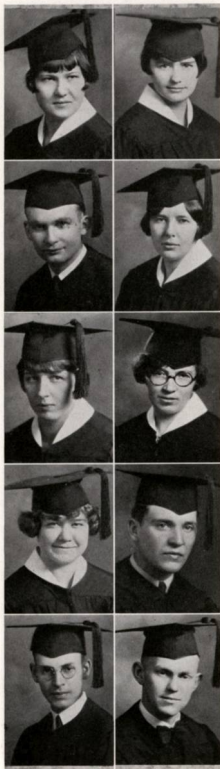

**MALCOLM MEDLER**

Salem, Oregon

*English*

Sigma Tau; Chrestophilian; Beethoven (3), (4); Writer's Club (4); Classical Club; Chapel Organist; Freshman Glee Words and Music (1), (3), (4); Class Oratory (1).

**ELEANOR MEREWETHER**

Portland, Oregon

*Spanish*

*Senior Scholar Spanish*

Delta Phi, Reporter; Associate Editor of Bulletin, President (4); Adelante, Vice-President (4), President (4); Class Vice-President (2).

**LETHA MILLER**

Klamath Falls, Oregon

*History*

Delta Phi, President (4); Inter-Sorority Council (4); Philodorian; Class Secretary (4); Wallulah Staff (3); Beta Chi Alpha; Honor Code Committee (4); Y. W. C. A.

**THEODORE MITZNER**

Halsey, Oregon

*History*

Sigma Tau; Chrestophilian; Wesleyans, Vice-President (4).

**ROYAL MUMFORD**

Spokane, Washington

*Religion*

*Senior Scholar Religion*

Sigma Tau; Philodorian; Wesleyans; President Jason Lee University League.

**HAZEL NEWHOUSE**

Newberg, Oregon

*History*

*Senior Scholar History*

Alpha Phi Alpha, Treasurer (4); Clonlian; Tau Kappa Alpha; Varsity (3); Bar W Club; Collegian Staff (3), (4); Y. W. C. A. Cabinet (4); W. A. A.

**MARGARET RAUGHT**

Centalla, Washington

*Sociology and Economics*  
*Senior Scholar Economics*

Beta Chi, Treasurer (3), President (4); Philodorian; Class Vice-President (3); Varsity Tennis (3); W. A. A., President (3); Assistant Physical Educational Director (2); Band (2); Y. W. C. A. Cabinet (3).

**SADIE JO READ**

Portland, Oregon

*French*

*Senior Scholar French*

Delta Phi, Vice-President (3), Manager (4); Adelante, President (4); Theta Alpha Phi, President (3); Junior Class Play; Class Vice-President (2); Student Body Vice-President (4).

**KEITH RHODES**

Raymond, Washington

*Sociology and Economics*

Sigma Tau President (4); Class President (1); Ball and Chain; Executive Committee (3); Athletic Council (3); Assistant Business Manager Wallulah (3); Spring Sports Manager (3); Junior Class Play; Blue Key; Theta Alpha Phi; Football (1), (2), (3), (4); Captain (4); Frosh Basketball (1).

**MARGARET RICE**

Salem, Oregon

*Latin*

Dakota Wesleyan University, Mitchell, South Dakota (1), (2); Chrestomathean; Classical Club.

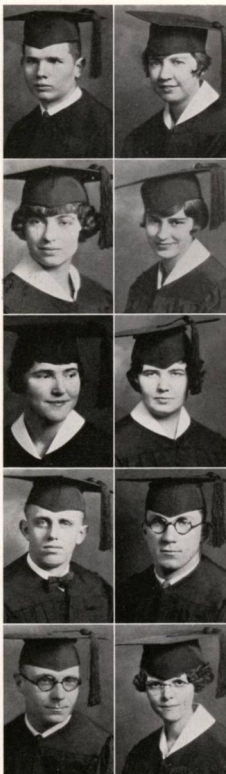

**GEORGE RIGBY**

Pendleton, Oregon

*Chemistry*

*Senior Scholar Chemistry*

Alpha Psi Delta; Chrestophilian, Treasurer (2); Wallulah Staff (3); Beta Chi Alpha; Track; Band; Class Treasurer (4).

**JOHN RUSSELL**

Fanwood, New Jersey

*Biology*

Kappa Gamma Rho, Secretary (2), Vice-President (4), President (4); Ball and Chain, Treasurer (4); Science Club; Glee Club (2); Class Baseball (3); Class Baseball (1), (2); Track (4).

**HELEN SACHS**

Colville, Washington

*Religion*

Paladian; Willamette Wesleyans; Student Volunteer.

**TURFIELD SCHINDLER**

Salem, Oregon

*Mathematics*

Rensselaer Polytechnic, Troy, New York; Alpha Psi Delta; Theta Alpha Phi; "Light of the Trail," "The Green Jade," "Wurzel Flummery," "You Never Can Tell"; Business Manager of the Junior Play; Reader for the Glee Club (3); Honor Code Committee.

**ELIZABETH SILVER**

Newberg, Oregon

*Sociology*

Alpha Phi Alpha, Vice-President (3), President (4); Y. W. C. A., President (4); Glee Club (1), (2), (3), Manager (3); Inter-Sorority Council (4); Beethoven (3), (4); Clonian.

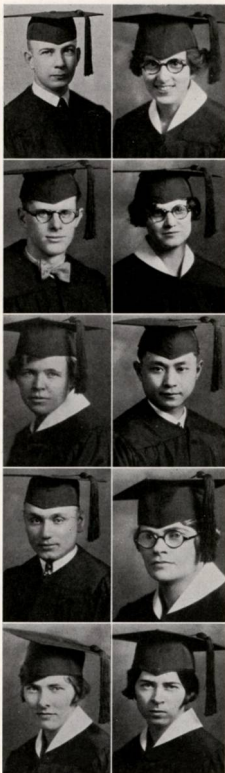

**MAE TINDALL**

Montevideo, Minnesota

*Education*

St. Cloud State Teacher's College; Lausanne Hall, House Council (4); Philodorian.

**MILDRED TOMLINSON**

Salem, Oregon

*Literature*

Delta Phi; Philodorian, Secretary (2), President (4); Christian Council (1), (2); Beethoven, President (4); Wardrobe Mistress of "Goose Hangs High," "You Never Can Tell"; Student Chapel Committee; Junior Week-End Music Committee (2), (3).

**JOHN TSAI**

Kiukiang, China

*Sociology*

Senior Honor Research Pi Gamma Mu; Cosmopolitan Club, Vice-President.

**ELIZABETH VINSON**

Portland, Oregon

*French*

Lausanne Hall; Chrestomathean, Custodian (2), Vice-President (2), Hostess (4); Beethoven, Treasurer (4); Glee Club.

**NEVA WALKER**

Pomona, California

*English*

Philodorian; Wesleyans; Inter-Class Basketball (2).



**WILLIAM WALSH**

Salem, Oregon

*Psychology*

Alpha Psi Delta; Theta Alpha Phi; Blue Key; "W" Club; Class President (5); "The Goose Hangs High;" "You Never Can Tell;" Varsity Tennis (2), (3), (4), Captain (4).

**WALTER WELBON**

Salem, Oregon

*Economics and Sociology*

Washington State College, Pullman, Washington; Chrestophillian; Theta Alpha Phi, "Ice Bound" (3), "You and I" (3), "The Goose Hangs High;" (4), Director "You Never Can Tell."

**EDNA WENTZ**

Portland, Oregon

*Literature*

Reed College (1), (2); Delta Phi; Philodorian; Class Vice-President (4); Glee Club (4); Vice-President (4).

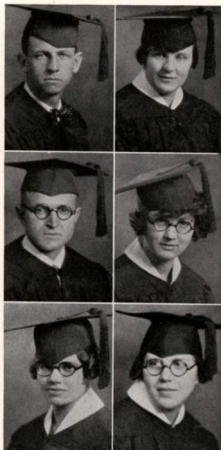

**HENRY HARTLEY**

Aberdeen, Washington

*Chemistry*

Sigma Tau; Websterian; Chairman Vigilance Committee (2); Varsity Football (1), (2), (4); Varsity Basketball (1), (2), (3), (4); Track (2); "W" Club.

**ROSE WETHERELL**

Baker, Oregon

*History*

*Senior Scholar History*

Clonian, Corresponding Secretary (3), Critic (4); Writer's Club; Collegian Reporter, Wearer of the "C" (3), (4); Wallulah Staff (4); Lausanne Hall, Vice-President (4).

**ANNA ZIMMERMAN**

Portland, Oregon

*Mathematics*

Beta Chi; Philodorian, Secretary (2); Y. W. C. A. Cabinet, Treasurer (4); Lausanne Hall, Secretary - Treasurer (4); Christian Council (4); Science Club; W. A. A., President (4); Class Basketball (3).

**LOLETA BAKKE**

Forest City, Iowa

*Music*

Conservatory Degree from Cornell College, Mt. Vernon, Iowa.



VICENTE AQUINO

Philippine Islands

*History*

IDA CHANEY

Portland, Oregon

*Spanish*

MARION CLENDENING

Salem, Oregon

*Home Economics*

Redfield College, South Dakota (1), (2).

JOE NEE

Roseburg, Oregon

*Religion*

Sigma Tau; Philodorian, Critic (3); Theta Alpha Phi; Yell King (3); Wesleyans, President (3); Cubs, President (3); Glee Club, President, (4).

LOYAL WARNER

Salem, Oregon

*Sociology and Economics*

OSCAR WHITE

Harlowtown, Montana

*Chemistry*



JUNIORS

## JUNIOR COMMITTEES

### *Junior Tea—*

LOUISE NUNN  
 DESSIE COX  
 MARGUERITE MORGAN  
 EVANGELINE HEINECK  
 FRANCES LEMERY

### *Junior Play—*

ELLA PFEIFFER  
 GENEVIEVE JUNK  
 PAUL TRUEBLOOD  
 DONALD GRANT  
 CHARLES REDDING

### *First Semester*

MARY MARTIN - - - *Athletic Manager* - - - MARY MARTIN  
 WILLIAM TWEEDIE - *Athletic Manager* - WILLIAM TWEEDIE  
 MEREDITH WOODWORTH *Sergeant-at-Arms* KENNETH MCCORMICK

### *Second Semester*

### *Freshman Glee*

<i>Chairman</i>	-	-	-	-	-	LOUISE FINDLEY
<i>Director</i>	-	-	-	-	-	MARGARET ARNOLD
<i>Music</i>	-	-	-	-	-	LOUISE FINDLEY
<i>Music</i>	-	-	-	-	-	MARGARET LEWIS
<i>Words</i>	-	-	-	-	-	FRANK ALFRED

*First Semester*

*President* - GURNEE FLESHER

*Vice-President* - LOUISE FINDLEY

*Secretary* - - BERNICE MULVEY

*Treasurer* - LAURENCE SCHREIBER



GURNEE FLESHER

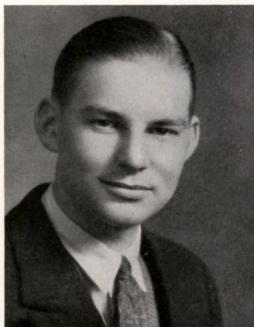

KENNETH LAWSON

*Second Semester*

*President* - KENNETH LAWSON

*Vice-President* IRENE BREITHAUP

*Secretary* - FRANCES LEMERY

*Treasurer* - - DALE HOSKINS

### ELOIS AILOR

Elois was an innocent  
maid,  
But innocence often doth  
fade.  
Now, her long curly  
lashes  
Hide flirtatious flashes.  
For a school ma'am she  
never was made.

### FRANK ALFRED

There's a lad of Willam-  
ette named Frank  
Who's a writer of high  
class rank.  
He writes serenades  
To charming co-eds  
Till his mind is a sorrow-  
ful blank.

### HARLEY ALLEN

A cunning young lawyer  
is he,  
He wins what e'er it may  
be.  
If, when in remorse  
You wish a divorce  
He is the one person to  
see.

### MARGARET ARNOLD

Here's Maggie, the Mega-  
phone Queen  
Rules the choral throng  
serene  
Her baton did fling  
When the Juniors did  
sing  
Their serenade song that  
was keen.

### CORNELIUS BATESON

Cornelius Bateson's his  
name  
In the library he likes a  
game  
Once he played just too  
long  
And caught it so strong  
Let's draw a veil o'er that  
same.



### LAUREN BENNETT

This boy is named Lauren  
Bennett  
He says that he envies  
Jack Bennett  
We doubt this indeed,  
For he pays little heed  
To the girls in the school  
of Willamette



### JOYCE BOOTHBY

Round and round in the  
race track he whirls,  
Joyce Boothby with far  
flying curls  
This boy is so fast—  
As he rushes past  
He gleefully calls, "Hello,  
girls."



### TRYGVE BRAUTI

Tryg Brauti in stature is  
long  
We hope he will never go  
wrong  
Yet his smile, forsooth  
Displays a gold tooth  
But his heart—it is in  
Hong Hong.



### IRENE BREITHAUPT

Irene of the class is Vice-  
Pres.  
The others must do as she  
says  
She says it with flowers  
Debates by the hours  
So she makes a lovely  
Vice-Pres.



### BERNICE CLEMANS

There's a talented maiden  
named Clemans  
Who, I've heard, is quite  
fond of lemons  
She fiddles and sings  
Till the whole world  
rings  
This W. U. girl named  
Clemans.



### DESSIE COX

*She has something which  
all of us crave,  
That causes the hairdress-  
er to rave.  
The curly locks  
Of Dessie Cox  
O, think of the wave she  
does save.*

### VIRGINIA MERLE CRITES

*Virginia Merle Crites, she  
is tall  
She lived last year at the  
Hall  
You'll have to admit  
That at writing she's it  
By George! but that isn't  
all.*

### HARRY CROUSE

*A young man we call Har-  
ry Crouse  
Bought a clever and new  
little house  
He did this brave thing  
When he had given a  
ring  
To the woman who now  
is his spouse.*

### RALPH CURTIS

*The subject of this is well  
off  
In his dress he is quite  
"a la toff"  
They say that Ralph  
Curtis  
With the ladies such a  
flirt is  
That he acquired a femi-  
nine cough.*

### PATRICK DAHLIN

*When you're speaking of  
Patrick Dahlin  
You're talking of someone  
who's keen  
In school he's a peach  
In church he can preach  
Do you think he could  
dance on the green?*



### RUBY DAVIS

*Neither blonde nor bru-  
nette is this one,  
But red—and hence full of  
fun.  
Yet this I do know  
It was eight years ago  
She says it changed in the  
sun.*



### CHARLES DEGRAFF

*Elongated and slim is De-  
Graff  
He has a most terrible  
laugh  
Haw, haw, haw, haw,  
He is studying law,  
But his line is nothing but  
gaff.*



### EVERETT FABER

*Sweet Everetta, called  
Faber  
Hard on the Collegian  
doth labor.  
For his library date  
He never is late  
For he always leaves with  
his neighbor.*



### LOUISE FINDLEY

*We know in stiff courses,  
Louise  
Is accustomed to pulling  
down E's  
But how in the whirl  
Can such a small girl  
Perform equally well on  
the keys.*



### DOROTHY FISHER

*When anything is to be  
planned  
You will find her always  
on hand  
Our well gracious wish-  
er  
Miss Dorothy Fisher  
So kindly, helpful, and  
bland.*

### GURNEE FLESHER

*We have a young fellow  
named Gurnee,  
Who on the race track can  
journey  
The famous half-mile  
In a very short while.  
Last year he won at the  
tourney.*

### ROBERT FORKNER

*This gent is as wise as an  
owl,  
And somewhat resembles  
that fowl.  
He possesses a wife  
The joy of his life.  
He's good-natured and  
never does growl.*

### GEORGE FOX

*Here is a fighter known  
as Fox,  
Who is used to very hard  
knocks.  
But just the same  
He is quite tame  
Even tho he has learned  
how to box.*

### BARBARA GALLAGHER

*Here's a girl who is full  
of wit,  
With droll humor she  
makes a hit.  
Her smile so sunny,  
Her tricks so funny,  
In the classroom she says  
her bit.*

### EVERETT GARDNER

*Now we must hear about  
Everett,  
Well, I guess we'll en-  
deavor it,  
Though a bit shy—  
We do not know why,  
His friends say he's quite  
a clever wit.*



### LOUISE GARRISON

*With Louise there is little  
in chine,  
But for Garrison here is  
a rime;  
His front name is John,  
After June he'll be gone  
A happy yet sorrowful  
time.*

### CLAUDINE GERTH

*Here we have a musician  
of worth,  
Her fame has covered the  
earth,  
Her violin sighs,  
It laughs and it cries,  
This artist—we mean  
Claudine Gerth.*

### DONALD GRANT

*Searching ever for a new  
slant,  
Despising all custom and  
cant,  
A veritable sheik,  
Yet modest and meek?  
This versatile man, Don  
Grant.*

### WILLIS HATHAWAY

*O, Willis he just Hath-a-  
way,  
With Willamette girls,  
gallant and gay,  
And when he is songful,  
It hardly is wrongful,  
To listen and dream as we  
may.*

### EVANGELINE HEINECK

*We call her familiarly  
"Van,"  
She's quite a chemistry  
fan,  
Here's something queer  
From all that we hear—  
He's a dental collegiate  
man.*

#### ALBERT HERRMAN

*Here's a fellow who hails  
from Baker,  
Who is shaped like a pep-  
per shaker,  
He likes to pose,  
And sell silk hose,  
Do you think he will ever  
forsake her?*

#### RUSSELL HILLS

*Russell Hills is an E. D.  
M.,  
He seldom has dates with  
"les femmes."  
Over books he'll pore  
Till its high time to  
snore.  
As a student he's surely a  
gem.*

#### DALE HOSKINS

*There's a boy whose first  
name is Dale.  
He can beat the yell king  
of Yale.  
When he waves his  
arms,  
We succumb to his  
charms.  
Till our yells sound most  
hearty and hale.*

#### CLARA JASPER

*Clara J. is a miss so pe-  
tite,  
With a smile seraphical-  
ly sweet,  
Her strumming guitar,  
Lures men from afar.  
She's a girl you really  
must meet.*

#### GENEVIEVE JUNK

*Miss Junk is a person  
with charm  
Her blue eyes cause havoc  
and harm,  
When she acts in a play  
The young men all say,  
To the altar she'll go on  
my arm!*

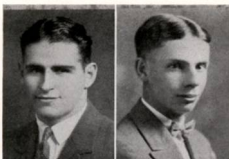

#### ROYAL KEEFER

*There entered this student  
of toil,  
A boy by the name of  
Royal.  
His temperament  
From heaven was sent.  
When he's mad he never  
does boll.*

#### HOBART KELLY

*H. Kelly's a marvelous  
singer,  
At heart he's surely a  
ringer.  
So tall and dashing,  
So noble and crashing,  
O, yes, a ten carat hum-  
dinger!*

#### ELMA KIMBRELL

*Elma Kimbrell is faithful  
and steady,  
To help she's always quite  
ready.  
A sweet friendly smile,  
She has all the while.  
O, dear, nothing rhymes  
here but Teddy.*

#### DORIS KLINDT

*Klindt once had a bird,  
not a swallow,  
That she tried to call  
Phoebus Apollo,  
But he was Ambrose,  
Once when she arose,  
She found that his cage  
was all hollow.*

#### HERMAN LANKE

*A popular man is H.  
Lanke,  
Subtle, swarthy, and  
swanky.  
Can you conceive?  
Will you believe?  
He creeps dainty tears in  
his hanky.*

### KENNETH LAVIOLETTE

*A prominent student is  
Kenny,  
Beloved by one and by  
many  
He manages ball,  
Doesn't mind it at all,  
For he delights in saving  
a penny.*



### KENNETH LAWSON

*Our class prexy we never  
could spare,  
This lad with blue eyes  
and blonde hair.  
He's an impersonator.  
Did you say girl hater?  
O, no, he admires the fair.*



### ETTA LEIGHTON

*Letty is a capable maid,  
A foundation in Latin  
she's laid.  
We have heard—  
In class her word  
Is so wise she makes oth-  
ers afraid.*



### FRANCES LEMERY

*A studious girl is Miss  
Frances,  
Except when she thinks of  
Paul's glances.  
When he's far or near,  
She dreams of the dear.  
Just one of those college  
romances.*



### MARGARET LEWIS

*Margaret Lewis, a pianist  
rare,  
Of blue eyes and wavy  
brown hair,  
Goes with the Men's  
Glee  
To play dedee dedee  
While they sing love songs  
to the fair.*



### KENNETH LITCHFIELD

*Kenneth Litchfield, so we  
have heard,  
At managing is not ab-  
surd,  
For in this school, ah,  
He bossed the Wallulah.  
He's a basketter, fleet as  
a bird.*

### MARY MARTIN

*A puer once said to Miss  
Martin  
When at the door they  
were partin'  
"I love you, I do."  
She said, "Me, too,  
But just for tonight, that's  
sartin'."*

### KENNETH MCCORMICK

*McCormick makes music  
serene,  
On the ivories he surely is  
keen.  
At the Y. M. C. A.  
He plays every day,  
From five until six-fifteen.*

### HUGH MCGILVRA

*McGilvra's first name it is  
Hugh,  
He always has so much to  
do.  
He's worked hard you  
see,  
That this book might be  
A credit to old W. U.*

### IAN MCIVER

*There's a Scotchman, Ian  
McIver,  
Who shipped with a Yan-  
kee sea diver  
He ate a life saver  
T'was peppermint fla-  
vor—  
And he was the only sur-  
vivor.*



### MARY MCKEE

*A young lady from Idaho  
came,  
And Mary McKee is her  
name,  
She's fond of "mud-  
pies"  
Which she lauds to the  
skies,  
As a reader she's wading  
in fame.*

### JOSEPH MEYER

*A studious lad is Joe  
Meyer,  
A new "Edison," or I'm a  
liar.  
He spends all his days  
Concocting new ways  
To set asbestos on fire.*

### WILLIAM MICKELSON

*So bashful is Mickelson  
Bill,  
That when asked, "How  
high is a hill?"  
He emitted a tear  
Saying, "Prof., lookee  
here,  
My synaptic connections  
are nil."*

### PAUL MILLER

*Paul Miller is taking no  
chances  
He's the pole when it  
comes to May dances.  
But he surely means biz  
In a history quiz  
He can always tell you  
where France's.*

### MILDRED MILLS

*When the whole world is  
down on you,  
There is really but one  
thing to do:  
Find Mildred Mills,  
When she smiles, your  
ills  
Will vanish and skies be-  
come blue.*



### LURA MORGAN

*Lura Morgan we like her  
high size  
Indeed we think she's a  
prize  
To this please hark,  
She's a History shark,  
Do you think she'd ever  
tell lies?*



### MARGUERITE MORGAN

*Marguerite is of late a  
nurse,  
Her patients she keeps  
from the hearse.  
Without L. G.  
She is lonesome,  
Isn't this a pathetic verse?*



### BERNICE MULVEY

*In French she is very  
beaucoup,  
And Bernice knows her  
algebra, too.  
She's really a treat,  
So quiet and sweet,  
But, oh Boy, that Fashion  
Revue!*



### HAROLD MUMFORD

*Of Mumfords the second is  
he,  
And Prof.'s helper in  
chemistry.  
We think his profile  
Has Bill's beat a mile,  
But Bill dances better  
than he!*



### ROYAL NAKANO

*There is nothing in After-  
noon Tea  
To appeal to a person like  
me.  
There is little to eat,  
What there is isn't  
sweet,  
And I'm bored most mis-  
crably.*



### BERNICE NEWHOUSE

*Bernice is a faithful lass,  
The smallest of girls in  
the class,  
The reason why  
Her grades are high,  
Exams she always does  
pass.*



### EARL PEMBERTON

*Earl Pem. so the Kappas  
all say,  
Is headed down Bank-  
ruptcy Way;  
It's tragic, not funny,  
How he spends all his  
money,  
Calling Monmouth ten  
times every day.*



### LOUISE NUNN

*And then there is Louise  
Nunn,  
Her name is so easy to  
pun.  
Our Glee formation  
Was a clever creation,  
She did it, and that it was  
fun!*



### DORTHA PETERS

*Dortha does many things  
well;  
She can sew, she can  
cook, and can spell.  
In spite of her name,  
We love her the same,  
Her spirits no one would  
dare quell.*



### HENRY OBERSON

*"O, the roads of the state  
must be made,"  
Says this man as he learn-  
ed his great trade.  
So he labors away  
By night and by day,  
At State Highway experi-  
ment shed.*



### RUBY PETERSON

*There's nothing that Ruby  
can't do,  
She sings and she plays,  
and makes stew.  
Yet that isn't all—  
She sends up the call,  
That your boy friend is  
waiting for you.*



### LOUIS OBERSON

*A handsome young chap  
keeps a store,  
He caters to bookworms  
galore,  
He's protected by moats  
We almost need boats.  
Waller regions below to  
explore.*



### ELLA PFEIFFER

*She's on the Collegian  
board,  
And Society news she does  
board.  
She took a long way,  
In choosing the play,  
In chapel she always is  
bored.*



### BEACH PATTON

*A modest young fellow is  
Patton,  
That doesn't mean his lap  
is never sat in,  
Doesn't fuss every night  
But they say he's a  
fright  
When he actually does get  
to battin'!*



### CYNTHIA PIER

*There is a young lady  
named Pier  
Who likes other people to  
cheer,  
She cooks and she sews,  
Helps wherever she goes  
There's nothing that he'll  
have to fear.*



### MADGE REID

*There once was a lady  
named Reid,  
Who the promenade al-  
ways did lead,  
One nite at a dance  
She cast a soft glance  
At a youth, but he was a  
hayseed!*

### JAMES RETTIE

*Mr. Rettie is known as  
just Jim.  
Everyone says fine things  
about him.  
You surely know why?  
He's a leader in "Y."  
His joy-cup is filled to the  
brim.*

### MARY RETTIE

*A shy, quiet girl is our  
Mary,  
But never could she be  
contrary.  
She's as fine as can be,  
As you soon will see.  
And is she quite friendly?  
Yes, very.*

### ROSA RICCO

*Rosa Ricco is faithful and  
true  
To any task set her to do.  
She plays basketball,  
But that isn't all,  
She's a whiz in French—  
Latin too.*

### BESSIE RICE

*Bessie Rice is a damsel  
"chie."  
She can make a dress at  
one lick.  
And here's a surprise,  
She has melting brown  
eyes,  
That make you feel dizzy  
and sick.*



### SEVILLA RICKS

*Sevilla's last name is just  
Ricks,  
With a crowd she knows  
how to mix,  
She smiles all the while,  
Being glad is her style,  
There's nothing Sevilla  
can't fix.*



### IRENE RITCHIE

*There came one day to  
this city,  
A lady so brilliant and  
witty,  
She shone in her class,  
Prof. Kirk let her pass.  
Miss Ritchie who came to  
this city.*



### NEVA ROOT

*Neva Root is a quaint lit-  
tle maid,  
Who in physiology played,  
With frogs and with  
cats,  
With sharks and with  
bats,  
Until she prayed they  
would fade.*



### HARVEY ROSER

*Harvey Roser wears glass-  
es round,  
In classes he is most pro-  
found.  
With joy and a tear,  
He reads Shakespeare,  
Next year to be capped  
and gowned.*



### HELEN SANDE

*We musn't forget Helen  
Sande,  
She has captivated a dan-  
dy,  
In fair or foul weather,  
They're ever together,  
They smile, flirt, talk, and  
eat candy.*



### EUGENIA SAVAGE

*There's a musical Savage  
in Salem,  
Who has never been  
known to fail 'em,  
When they ask her to  
play,  
They just name the day,  
And she gladly entertains  
Salem.*

### THERESA SCHOTTHOEFER

*Here's a girl who's never  
a loafer,  
Her name is Theresa  
Schotthoefer.  
It is a delight  
And also a right,  
To see her chasing a go-  
pher.*

### LAURENCE SCHREIBER

*A good natured boy is  
Laurie,  
His line, it never is bore-  
dy,  
Since he was born, it is  
said,  
He has sworn he'll not  
wed.  
Now don't you think he'll  
be sorry!*

### PHOEBE SMITH

*Phoebe Smith likes to  
have a good time,  
In the library she pulls  
quite a line,  
Which the Seniors don't  
like,  
And they ask her to  
strike,  
Or else pay a big, heavy  
fine.*

### MELVA SPENCE

*Here is a girl we call  
"Spenders,"  
Who always gets mized  
with her fenders.  
Prof. said, "What am  
I?"  
"Neuter" was the reply.  
She rides in a Ford with  
four fenders.*



### WILMA SPENCE

*At college a girl Wilma  
Spence,  
Was a tomboy and jumped  
a high fence;  
The Dean saw it all  
And gave a bawl,  
And diminished her dates  
with the gents.*



### ALICE TAYLOR

*If anyone calls Alice clev-  
er,  
Their friendly relation  
she'll sever.  
Tho she is so, indeed,  
You must pay little heed  
And refer to her clever-  
ness never.*



### VERNON TAYLOR

*There's a silly tale in  
these lines,  
Of one who for solitude  
pines.  
One day in gloom,  
He went to his room,  
And hung up "No Park-  
ing" signs.*



### ORMAL TRICK

*And there is this person  
Trick,  
After Gloom was doomed  
to the creek,  
He jumped in with a  
grin.  
With a grin did begin  
To swim, but he swam  
like a brick.*



### PAUL TRUEBLOOD

*Here's a talented man  
known as Paul,  
Who recites at each beck  
and call.  
The Glee Club is fine  
Because of his line,  
For the girls at Coquille  
he did fall.*

### WILLIAM TWEEDIE

*A charming young man is  
Bill Tweedie,  
For keen dates he never  
is needy,  
When he fiddles a tune,  
By the light of the  
moon,  
The girls tear their curls  
and grove giddy.*



### EVERETT VAN WERT

*Everett Van Wert is his  
name,  
He's known to be wild, yet  
tame.  
Once for a date  
He most sealed his fate  
By taking two girls to  
one game.*



### ROBERT WITTY

*There's a boy on the cam-  
pus who's Witty,  
He travels from city to  
city,  
To debate other schools  
And make them seem  
fools,  
By winning all medals so  
pretty.*



### MARGARET WOOD

*Here's a girl whom we  
call M. Wood  
Who said, "She thought  
she could!"  
She started, and stuck,  
With will, and sheer  
pluck,  
She won as we knew she  
should.*



### MEREDITH WOODWORTH

*A very slim lad is M.  
Woody,  
Who tries to be not a bit  
goody,  
He works with a vim  
To get thin in the gym  
And then eats three car-  
loads of foodie!*

### WILLIAM WRIGHT

*When this man is wrong  
he's still Wright,  
His bark far surpasses his  
bite,  
His cheeks are rosy,  
His eyes—like a posy,  
He's married—but that's  
his own plight.*



### CLIVE ZELLER

*From Salem there comes  
Ted Zeller  
A remarkable football  
"feller,"  
He's won a red sweater,  
And also a letter,  
But about it he never does  
"beller."*



## JUNIORS

### NADIE HARDING

*Her husband is a professor wise,  
Of a rather miniature size,  
We like this lady,  
We call her Nadie,  
He says she can bake swell pies.*

### SIEGMUND HUTH

*A new boy in school is Sig Huth,  
He is better yet than Babe Ruth,  
For when he's begun  
To make a home run  
He'll finish, or lose a front tooth.*

### LYMAN LAYCOCK

*Mr. Laycock, of hair and eyes brown,  
In German gets all settled down  
To take a nice nap,  
Till Prof. Ebsen will rap  
On his desk, and wake the whole town.*

### ALBERT RIEDEL

*In school there's a player of fame  
He's a shark at the basketball game,  
Whenever he plays  
The score he does raise,  
We call him "Shadder," but Albert's his name.*





SOPHOMORES

## SOPHOMORE COMMITTEES

### *Vigilance Committees*

Girls - - - - -	JEAN WHITE
Boys - - - - -	EGBERT THOMPSON

### *First Semester*

### *Second Semester*

LOUISE LIERE - - -	<i>Athletic Manager</i>	- - -	LOUISE LIERE
VICTOR RHODES - - -	<i>Athletic Manager</i>	- - -	VICTOR RHODES
CHARLES KAUFMAN - - -	<i>Forensic Manager</i>	- - -	JEAN WHITE
CHARLES HAGEMAN - - -	<i>Sergeant-at-Arms</i>	- - -	GEORGE BIRRELL

### *Freshman Glee*

Chairman - - - - -	CAROLYN PARKER
Director - - - - -	THOMAS MAYNARD
Music - - - - -	JUNE GAINES
Words - - - - -	MARY LOUISE AIKEN

*First Semester*

*President* - - - PAUL GEDDES

*Vice-President* - BEULAH LAUNER

*Secretary* - - CAROLYN PARKER

*Treasurer* - WILLIAM SMULLIN



PAUL GEDDES

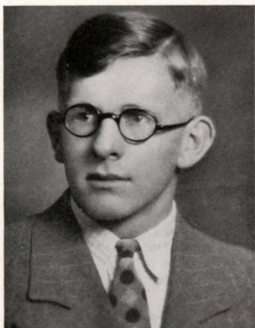

CHARLES KAUFMAN

*Second Semester*

*President* - CHARLES KAUFMAN

*Vice-President* - MARY L. AIKEN

*Secretary* - - MARGARET BOLT

*Treasurer* - EGBERT THOMPSON



AIKEN  
ANDERSON  
AYERS  
BARBER  
BARCLAY

BECKLEY  
BENNETT  
BETTS  
BIRRELL  
BODINE

BOLT  
BRIDGEMAN  
BROCK  
BROWN  
CALDWELL

CAMPBELL  
CARLAGA  
CLANFIELD  
COPPOCK  
CULBERTSON

DAVIS  
DEBORD  
DELFINADO  
EMMONS, C.  
EMMONS, F.

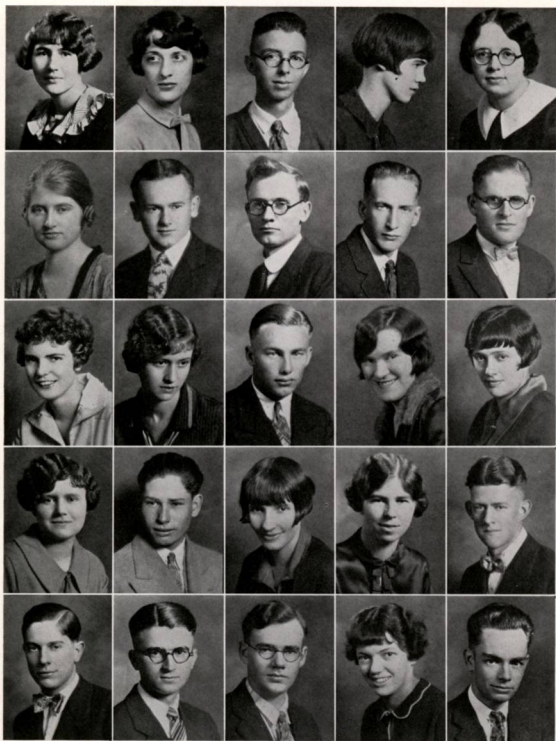

FAIRBANKS  
FELLOWS  
FERRIER  
FLATT  
GAINES, C.

GAINES, J.  
GEDDES  
GILBERT, M.  
GILBERT, W.  
GIROD

GOULD  
GROVES  
HAGEMAN  
HALL  
HARDER

HAROLD  
HATCH  
HENRY  
HERCHER  
HISEY

HUBBARD  
ILIFF  
JACKSON  
KAUFMAN, W.  
KECK





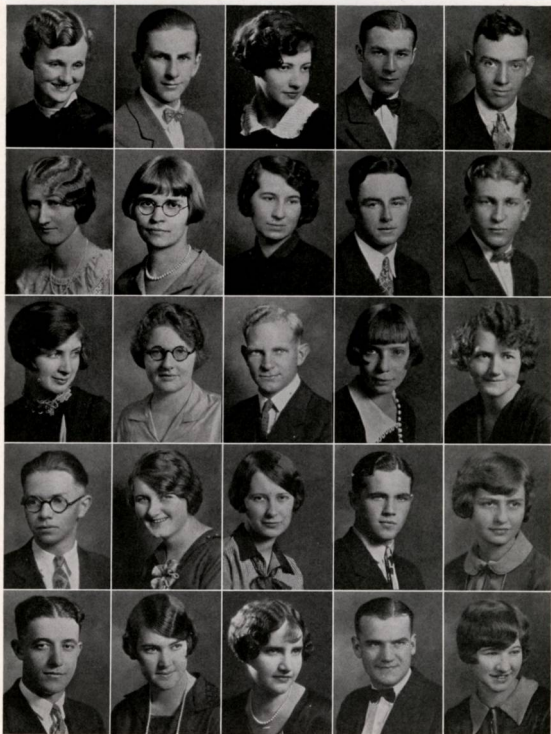

KIGHTLINGER  
LANE  
LAUNER  
LEAR  
LEDBETTER

LEE  
LIERE  
LILLY  
LINDBERG  
LISLE

LOCKHART  
MARCUS  
MAYNARD  
MCKINLEY  
McLAUGHLIN

McMULLIN  
MINTO  
MOHR  
MORT  
MUMFORD

NICHOLS  
OAKES  
ORR  
PARKER  
PERSEY



PHENICIE  
PICKERING, A.  
PICKERING, M.  
PRATT  
REID

RHINE  
RHODES  
RICE  
SANDERS  
SCHMIDT

SHAW  
SILKE  
SMITH, C.  
SMITH, T.  
SMULLIN

SPAULDING  
STAYNER  
SWAFFORD  
THOMPSON  
TRAI

TUCKER  
VAN WERT  
VOLSTORFF  
WADDILL  
WAMPLER



WARE  
WARNER

WATTS  
WEED

WELSH  
WINSLOW

WHITE, E.  
WHITE, G.

WHITE, I.  
WHITE, J.

#### SOPHOMORES

ELLIS, EDNA

JONES, RUSSELL

EYRE, ROVENA

LAMB, MARION

FERGUSON, RALPH

O'BRIEN, ASA

GOODENOUGH, ORRIN

STAYTON, PAUL



FRESHMEN



## FRESHMAN COMMITTEES

<i>Forensic Manager</i>	-	-	-	-	-	FRANK VANDYKE
<i>Athletic Manager</i>	-	-	-	-	-	RAYMOND HURLEY

### *Freshman Collegian Edition*

<i>Editor</i>	-	-	-	-	-	FRANK VANDYKE
<i>Associate Editor</i>	-	-	-	-	-	LUCILE WONDERLY

### *Freshman Glee*

<i>Manager</i>	-	-	-	-	-	HAROLD TOMLINSON
<i>Music</i>	-	-	-	-	-	MARJORY MILLER
<i>Music</i>	-	-	-	-	-	ELIZABETH CORSKIE
<i>Music</i>	-	-	-	-	-	- HELENE PRICE
<i>Words</i>	-	-	-	-	-	VIRGINIA EDWARDS
<i>Director</i>	-	-	-	-	-	FRANCES MCGILVRA



*First Semester*

*President* - - THOMAS POTWIN

*Vice-President* FRANCES MCGILVRA

*Secretary* - CAROLYN LAMBIRTH

*Treasurer* - - KENNETH MORT



THOMAS POTWIN

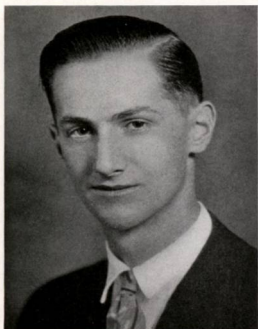

ELDRED COBB

*Second Semester*

*President* - - - ELDRED COBB

*Vice-President* VIRGINIA EDWARDS

*Secretary* - - - LOIS MORRIS

*Treasurer* - - FRANK LOMBARD



ATKINSON  
BALSIGER  
BARKER  
BARNES  
BECKETT

BEECHER  
BICAN  
BRALY  
BREITHAUP  
BROWN, E.

BROWN, G.  
BUNCH  
BURCH  
BUREN  
BURRIS

CHILDS  
COOK  
CORSELL  
CORSKIE  
CRAIG

CRAVEN  
CURRIN  
DAVIS, J.  
DAVIS, R.  
EDWARDS



ELLIOTT  
EMMONS  
ENYEART  
EVANS  
EVERETT

FANNING  
FISHER  
GALLAHER  
GATES  
GORDON

GROVER  
GULL  
HALL  
HAMMER  
HAMPTON

HARPER  
HARTLEY  
HARTUNG, B.  
HARTUNG, E.  
HAUK

HENRY  
HERSHBERGER  
HILDESHEIM  
HOOB  
HUGHES, H.





HUGHES, M.  
HURLEY  
HUSTON  
HUTCHASON  
IRVINE

KAPOURY  
KELLY  
KIDDER  
KLINDWORTH  
KNOTT

LANG  
LANKE  
LAROCHE  
LAVENDER  
LINFOOT

LOMBAIRD  
MACK  
MAHONEY  
MASON  
MAXWELL

MCCROW  
MCDONALD  
MCGILVERA  
MCINTYRE  
MCKENZIE





McPHERSON  
MESSERSMITH  
MILLER, F.  
MILLER, M.  
MORRIS

MORT  
MOSER  
MOSHER  
NANNEY  
NELSON

NICHOLS  
NYE  
OTSUKI  
PALMER  
PARKS

PECK  
PHILPOTT  
POOR, G.  
POOR, S.  
POWELL

POWER  
PRAETORIUS  
PRICE  
PRO  
PURDY







RAMOS  
RANDOLPH  
RASMUSSEN  
ROBERTS, HOMER  
ROBERTS, HUGH

ROBERTSON, C.  
ROBERTSON, M.  
ROBINSON  
RUCH  
RYAN

SALLING  
SANDERS  
SCOFIELD  
SCOTT  
SEARS

SHELLHART  
SHUTT, H.  
SHUTT, L.  
SKUZIE  
SMITH, C.

SMITH, I.  
SMITH, L.  
SNYDER  
SPRECKER  
STARRETT



STEELHAMMER  
STURGIS  
TAYLOR, DONALD

TAYLOR, DOROTHY  
TOMLINSON  
TOWNSEND  
VANDYKE

VANNICE  
WEATHERFORD  
WHIPPLE  
WHITE

WILKINSON  
WILLIAMS  
WONDERLY  
YARNES

YOUNG, E.  
YOUNG, S.  
ZELLER



## FRESHMEN

BAKER, GEORGE	KAUFMAN, LESTER
BENNETT, AURY	KIGHT, VERNE
BEST, GEORGE	LAMBIRTH, CAROLYN
BRICKELL, MARTHA	MOREHOUSE, RICHARD
BUCKELL, VIRGINIA	MUNDORFF, LOWELL
CALLENDER, ROBERT	RHOTEN, LUCILE
CLONINGER, HARRY	RISLEY, JOHN
CRANOR, GARNIE	SANDBURG, FRANK
DANRON, JOHN	SCHOOLER, KENNETH
DEETZ, JESSIE	SCRIBER, MAX
DERRICK, RAYMOND	SWAZIE, FRANK
FISHER, ALICE	THOMPSON, EDNA
FRENCH, CURTIS	VERSTEEG, JOHN
JOHNSTON, FLORENCE	WICK, GLEN
JUNGBLOM, WILLIAM	



LAW

LARS BERGSVIK  
Portland, Oregon



FRANK LYNCH  
Salem, Oregon



MAURICE HALLMARK  
Waldport, Oregon



CLIFFORD MOYNIHAN  
Salem, Oregon



AVIS HICKS  
Salem, Oregon



JOSEPH O'NEILL  
Klamath Falls, Oregon



ROBERT KUTCH  
Salem, Oregon



ERNEST PETERSON  
Salem, Oregon



EARL LAWTON  
Eugene, Oregon



GEORGE RHOTEN  
Salem, Oregon





WALTER SCHWIENING  
Salem, Oregon



KENNETH THOMPSON  
Dallas, Oregon



DOYLE SMITH  
Salem, Oregon



MARK WALDESEL  
Salem, Oregon



GLENN STONEMAN  
Hillyard, Washington



WILLIAM WALSH  
Salem, Oregon



MANLEY STRAYER  
Baker, Oregon



KARL WENGER  
Salem, Oregon



RODNEY ALDEN  
Salem, Oregon

RUBY KENNEDY  
Salem, Oregon

FOSTER CONE  
Salem, Oregon

WILLIS VINCENT  
Salem, Oregon

HARLEY ALLEN  
Lostine, Oregon



WILLIAM McALLISTER  
Gresham, Oregon



JOHN DESOUZA  
Salem, Oregon



CHARLES REDDING  
Salem, Oregon



WALTER FUHRER  
Salem, Oregon



FRANCIS SMITH  
Salem, Oregon



JOHN HELTZEL  
Salem, Oregon



GEORGE VANNATTA  
St. Helens, Oregon



JUNIOR LAW

FRANK KELLOGG  
Salem, Oregon

ALVIN KURTZ  
Salem, Oregon

HERBERT SWIFT  
Portland, Oregon

GLENN WICK  
Dallas, Oregon

JOHN WILLIAMS  
Salem, Oregon

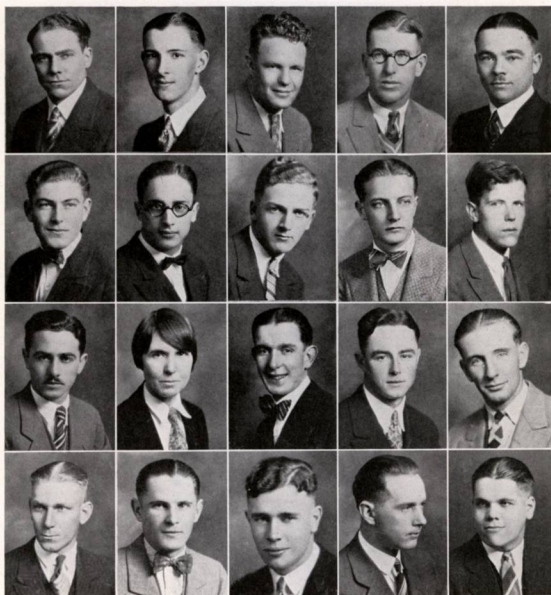

ALFRED  
ASHBY  
BOOTH  
BYNON

DeGRAFF  
DERRICK  
DOAK  
FLAXEL

FRYE  
GOODENOUGH  
GRANT  
LITCHFIELD

MASTERTON  
McIVER  
MINTO  
POTTER

ROUNTREE  
STARRETT  
SWAZIE  
WOODWORTH

## FRESHMEN LAW

DONALD ALLISON  
LYNN CORLISS

LOWELL MUNDORFF

STANLEY LEWIS  
JOHN WRIGHT



SPECIALS



GRADUATE STUDENTS

MARY ELLIOT  
Economics

ALICE NORRIS  
Education

CORA OLIVER  
English

JOHN W. THOMPSON  
Botany

### SPECIAL STUDENTS

BYRD, P. W.	KENNEL, EARL
BERBANO, MARCUS	LANGESON, ALICE
BURROUGHS, BEATRICE	LATOURELL, CHRISTINE
CAIN, FLOYD	MILLER, MARIAN
CARIAGO, PABLO	MITTBY, JACOB
CROSS, HENRY	MOREHOUSE, GOULD
DOWNES, MARION	ORKNEY, CLARENCE
ERICKSON, ESTHER	PETTYJOHN, LUCILE
FANNING, BEULAH	POTTER, GRACE
FINDLEY, EDITH	RICHARDS, MYRTA
GILL, OLIVER	ROSS, MRS. D. A.
HARRIS, CLARA	SMITH, VIOLA
HOBSON, JEAN	THOMPSON, LOYD
JAEGER, ELIZABETH	VANWINKLE, ROSALIND
JAEGER, MILDRED	WHISLER, VIVIAN

## THE COVERED WAGON

It is for all generations hereafter the symbol of the heroic yet peaceful conquest of the American wilderness.

To Oregon it brought the pioneers, and because they came Oregon was won for the United States.

For Willamette it is the symbol of the tireless activity and high purpose of the pioneer parents who gave her being.









STUDENT BODY

## STUDENT BODY COMMITTEES

### *Athletic Board*

I. H. VAN WINKLE  
VERNE BAIN  
ROY HEWITT  
PAUL WALLACE  
DEAN F. M. ERICKSON  
DR. R. E. STEINER  
KEITH RHODES  
GURNEE FLESHER  
GLEN LEDBETTER

### *Forensic*

ADELIA GATES  
VICTOR CARLSON  
CHARLES REDDING

### *Constitutional Revision*

FRANCIS ELLIS  
CHARLES REDDING  
WALTER ILIFF

### *Awards*

COACH ROY KEENE  
PROFESSOR FLORIAN VON ESCHEN  
JOEL BERREMAN  
GLADYS FLESHER  
MEREDITH WOODWORTH  
GURNEE FLESHER

### *Honor Code*

LETHA MILLER  
ELAINE CHAPIN  
TURFIELD SCHINDLER  
KEITH RHODES  
KENNETH LA VIOLETTE  
JACK MINTO

### *Athletic Managers*

<i>Football</i>	-	-	-	-	-	-	GURNEE FLESHER
<i>Basketball</i>	-	-	-	-	-	-	MEREDITH WOODWORTH
<i>Spring Sports</i>	-	-	-	-	-	-	KENNETH LA VIOLETTE



JOEL BERREMAN

*President of the Associated Student Body*



VANDYKE      GEDDES, P.      ILIFF      GEDDES, G.      MCCORMICK  
 BERREMAN      READ      FLESSHER      CARLSON

## EXECUTIVE COMMITTEE

### *Student Body Officers*

<i>President</i>	-	-	-	-	-	JOEL BERREMAN
<i>Vice-President</i>	-	-	-	-	-	SADIE JO READ
<i>Second Vice-President</i>	-	-	-	-	-	CLARE GEDDES
<i>Secretary</i>	-	-	-	-	-	GLADYS FLESSHER
<i>Collegian Editor</i>	-	-	-	-	-	VICTOR CARLSON

### *Members-at-Large*

WALTER ILIFF      PAUL GEDDES  
 KENNETH MCCORMICK      FRANK VANDYKE

### *Faculty Member*

PROFESSOR FLORIAN VONESCHEN

### *Treasurer*

DEAN FRANK M. ERICKSON



RETTIE

VICK

HOUSLEY

MUMFORD

### ALBERT PRIZE

Each year, a prize of twenty-five dollars is offered by Mr. Joseph H. Albert of Salem, Oregon, to that student who has been the most faithful in study and scholarship, and has made the greatest progress in character, ideals, and wholesome influence. Three students are nominated by the faculty and voted upon by the student body two weeks before commencement. Mr. James Rettie was voted this honor by his fellow students for the year 1926.

### WILLIS PRIZE

Colonel Percy Willis of Portland, Oregon, offers a prize each year of twenty-five dollars to the student who through devotion to high ideals of character has done the most real good to fellow students and the University. In 1926 Miss Hollis Vick was awarded the honor.

### STEEVES PRIZE

Dr. B. L. Steeves of Salem, Oregon, offers a prize of ten dollars to the student excelling in Latin. Miss Edrie Housley won the distinction in 1926.

### BURGHARDT PRIZE

William Mumford won the Burghardt prize of twenty-five dollars for the year 1925, awarded to the best scholar in Calculus.





KENNETH MCCORMICK  
*Manager*

## MAY DAY

In 1926 Myrtle Jensen was chosen to be Queen of the May Day festivities. Her Maids were Jessie Pybus and Hazel Malmsten. At the Queen's court the suggestion of Pandora's box was carried out in the different dances of Brownies, Dragon Flies, and Plagues. The Queen and her attendants were honored by the presentation of the Junior play, "The Goose Hangs High," on Friday evening, and a campus breakfast followed by various athletic contests on the second day. Much of the success of the festival was due to the management of Kenneth McCormick who organized the program for the week end.

### ASSISTING COMMITTEES

#### *Student Lunch*

MILDRED MILLS  
MARGUERITE MORGAN  
SEVILLA RICKS  
FLORENCE SPENCER  
WALTER ILIFF

#### *May Dances*

MISS GABRIEL  
RUTH HEWITT

#### *Music*

MARGARET ARNOLD  
MILDRED TOMLINSON  
LOYD THOMPSON  
MALCOLM MEDDLER

#### *Publicity*

WILLIAM WARREN  
LEE CRAWFORD  
VICTOR CARLSON

#### *Campus Stunts*

PAUL TRUEBLOOD  
EARL PEMBERTON  
CHARLES KAUFMAN

#### *Campus Breakfast*

LOUISE NUNN

#### *Queen's Court*

RUTH HEWITT  
ALBERTA KOONTZ  
WANDA ELLIOT  
HUGH MCGILVERA  
DONALD GRANT

#### *Program*

LOUISE GARRISON  
LUCIEN COBE

#### *Hospitality*

MARGARET RAUGHT  
CAROLYN PARKER  
CHARLES NUNN  
WILLIS HATHAWAY

#### *Campus Work*

RODERICK BLATCHFORD  
GURNEE FLESHER  
LYLE WEED

#### *Details*

HERBERT JASPER  
ARTHUR ROUNDTREE  
THURSTON ZELLER

#### *Spring Sports Manager*

KEITH RHODES



QUEEN MYRTLE I



MAY DAY SCENES



MAY DANCES





HAROLD TOMLINSON  
*Manager*

## FRESHMAN GLEE

The nineteenth annual Freshman Glee of Willamette University was held March 5, in the gymnasium. Freshman Glee, Willamette's most original tradition, is sponsored by the Freshman class under an advisory committee from the student body and the faculty. Each class presented an original serenade song. First place was given to the Seniors, second to the Juniors, third to the Sophomores, and fourth to the Freshmen.

### MANAGEMENT

HAROLD TOMLINSON, *Manager*

#### *Program*

FRANCES MCGILVRA  
ESTHER PALMER  
FLORENCE EMMONS  
FRANK VANDYKE  
RONALD CRAVEN

#### *Decorations*

KATHERINE EVERETT  
MARJORY MILLER  
MARGARET PRO  
GEORGE POOR  
LELAND SPRECKER  
ELDRED COBB

#### *Platform*

HERBERT HARTLEY  
HAROLD SHELLHART  
MERRILL LAVENDER  
RAY HURLEY  
JOE HARRIS

#### *Direction of Song*

FRANCES MCGILVRA  
MARJORY MILLER  
VIRGINIA EDWARDS

#### *Practices*

SARAH POOR  
HELEN KAFOURY

#### *Tickets*

LOIS MORRIS  
LUCILLE WONDERLY  
ANNA LANKE

#### *Banner and Presentation*

FLORENCE POWER  
CAROLYN LAMBIRTH

#### *Ushers and Seating*

RAYMOND YARNES  
ARTHUR MASON  
FRANK LOMBARD  
HAROLD HAUKE

KENNETH MORT  
HUGH CURRIN  
HAROLD MCKENZIE

JAMES BRALY  
ROBERT SEARS  
TOM POTWIN





THE SENIORS WIN THE GLEE

## DRIFTING

*Words and Music by Malcolm Meddler.*

The night's cool breezes, whispering,  
 Disturb the silent air;  
 The stars in splendor gleaming,  
 Reveals their beauty rare.  
 The mists are slyly stealing  
 Along Willamette stream,  
 Come drift with me, my loved one,  
 While night reigns here supreme.

### *Chorus*

Down on the still Willamette,  
 Into the starry light  
 That beams through the shadowy treetops—  
 Into the quiet night;  
 Borne on the dancing ripples,  
 Lulled in our frail canoe,  
 Losing my life in happiness—  
 I love to drift with you!

Our bark is smoothly swaying  
 On soft waves tipped with blue.  
 Sweet echoes round us are playing,  
 "May your fairest dreams come true."  
 We drift along the stream, love,  
 Amid the soft moonbeams  
 That fill the night with radiance,  
 And blend our lives in dreams.

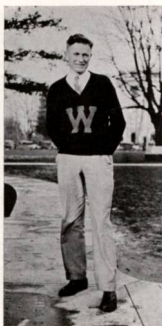

FRANCIS ELLIS  
*Manager*

## HOMECOMING

Homecoming each year means a greater returning to W. U. Since the first one in 1923, it has established itself as one of the three yearly major events. The efficient management of Francis Ellis made the 1926 Homecoming a marked success.

## COMMITTEES

### *Invitations*

EDNA LEDBETTER  
MARGARET LEWIS  
FRANK VANDYKE

### *Publicity*

ADELIA GATES  
ROBERT WITTY  
GURNEE FLESHER

### *Entertainment*

MARGARET RAUGHT  
RUBY DELK  
MARY ERICKSON  
RUTH DREW  
KENNETH LAWSON  
KENNETH MCCORMICK

### *General*

"Cubs"—WILLIAM SMULLIN, *President*

### *Details*

EDNA WENTZ  
ESTHER KING  
LOUISE GARRISON

### *Programs*

KENNETH LAVIOLETTE  
IRENE CLARK  
WALTER ILIFF

### *Alumni*

LESTIE SPARKS

### *"W" Club Banquet*

ROYAL NAKANO



PUBLICATIONS



HUGH MCGILVRA  
*Editor*

KENNETH LITCHFIELD  
*Manager*

## WALLULAH

The 1927 Wallulah is the second annual to have been published under the new type of Student Body control. The experiment of last year of putting out the annual as a Student Body publication proved very satisfactory both from the greater financial stability realized and the larger possibilities for staff selection, and it is hoped that this annual will be but another step forward in the progress of the Wallulah.

The Wallulah, like the other features of Willamette University, has an interesting history. In 1903, one of the first manifestations of Willamette's growth after it had passed through a rather dark and discouraging period, was the publication of the first Wallulah by the Student Body. The next Wallulah, which was published two years later by the Student Body, proved less successful financially than the first, and for this reason no further publication was attempted until in 1911, when the class of 1912 published a strictly "Junior" Annual. The following year, the Junior class, feeling that they could not put out another regular annual, collaborated with the Collegian management in putting out the "Junior Annual Edition of the Collegian," which was essentially the same as a Wallulah, although not quite as large. The Junior class in the following year published a regular Wallulah. In 1915 "The Comet" was published by the Senior class because the Juniors were not publishing the Wallulah. They said, "It does not purport to be a Wallulah, but comes like a flash, as its name implies, and nothing of its sort will probably ever again be seen at Willamette." It was a clever edition, a good deal like a regular annual, although smaller. From that time until 1926, the Juniors published the Wallulah, each one improving in some way on the preceding one.



KECK FAIRBANKS  
 CRITES GARRISON  
 BREITHAUP  
 WOOD  
 AIKEN NUNN  
 SCHREIBER  
 WETHERELL  
 LAVIOLETTE  
 SPRECHER  
 SMITH  
 GEDDES

### Editorial Staff

Associate Editor	-	-	-	-	-	VIRGINIA MERLE CRITES
Administration	-	-	-	-	-	GEORGIA FAIRBANKS
Classes	-	-	-	-	-	MARGARET WOOD
Athletics	-	-	-	-	-	LAURENCE SCHREIBER
Activities	-	-	-	-	-	LOUISE NUNN
Organizations	-	-	-	-	-	IRENE BREITHAUP
College Hours	-	-	-	-	-	WENDELL KECK
Title Pages	-	-	-	-	-	ROSE WETHERELL
Satire	-	-	-	-	-	MARY LOUISE AIKEN, LOUISE GARRISON

### Managerial Staff

Assistant Manager	-	-	-	-	-	KENNETH LAVIOLETTE
Assistant Manager	-	-	-	-	-	PAUL GEDDES
Assistant Manager	-	-	-	-	-	THURLO SMITH
Assistant Manager	-	-	-	-	-	LELAND SPRECHER



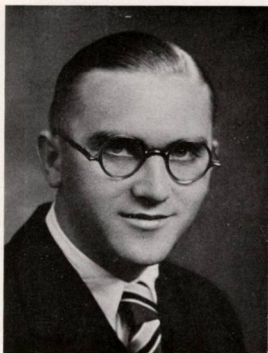

VICTOR CARLSON  
*Editor*



EVERETT FABER  
*Manager*

## COLLEGIAN

The Collegian has a history as interesting as any other of Willamette's projects. In 1889 the Collegian was first established with B. L. Steeves as editor, James F. Ailahr as associate editor, and Fred Legge as business manager. At first it was published as a monthly literary magazine and retained this form until 1902. It was then felt that the growth of the school made a weekly paper a necessity; consequently in that year it was changed into a four page, four column weekly newspaper. With the exception of one year, when it was published bi-weekly, the Collegian has since continued as a weekly publication, chronicling events of the school. About 1913 its size was increased by one column. In 1915 Marwell Ball and Rollin Jefferies again increased its size, this time to the standard seven-column form which it still retains.

This year the editor and manager of the Collegian attended the Pacific Intercollegiate Press Conference which was held at Reno, Nevada.

The Collegian of this year is one of the best ever published at the University and indicates one of the high water marks of Willamette journalism.



PFEIFFER  
LOCKHART  
HARTUNG, B.  
CRITES

BROWN, N.  
MESSERSMITH  
AIKEN  
BREITHAUP, I.

GATES  
NEWHOUSE  
PALMER  
POOR

LANE  
LENNARTZ  
FAIRBANKS  
VANDYKE

McGILVRA  
BREITHAUP, A.  
WETHERELL  
PRO

MARTIN  
ATKINSON  
BROWN, E.  
CLANFIELD

#### Editorial Staff

<i>Associate Editor</i>	-	-	-	-	-	-	ADELIA GATES
<i>Business Editor</i>	-	-	-	-	-	-	MARY MARTIN
<i>Exchange Editor</i>	-	-	-	-	-	-	NEIL BROWN
<i>Literary Editor</i>	-	-	-	-	-	-	ALICE LANE
<i>Society Editor</i>	-	-	-	-	-	-	ELLA PFEIFFER

#### Proof Readers

MARGARET PRO

GEORGE POOR

#### Reporters

ELIZABETH ATKINSON  
MARY LOUISE AIKEN  
IRENE BREITHAUP  
VIRGINIA MERLE CRITES  
FRANK VANDYKE  
MARIE MESSERSMITH

MARY CLANFIELD  
EMILY FRAZER BROWN  
GEORGIA FAIRBANKS  
BEATRICE LOCKHART  
HUGH MCGILVRA

BEATRICE HARTUNG  
ANNA LENNARTZ  
HAZEL NEWHOUSE  
ESTHER PALMER  
ROSE WETHERELL  
ALVINA BREITHAUP

SALEM PUBLIC LIBRARY  
SALEM, OREGON



SMULLIN

MASON  
YOUNG

WHITE  
CULBERTSON

LOMBARD

SMITH  
COBB

*Managerial Staff*

<i>Advertising Manager</i>	-	-	-	-	-	WILLIAM B. SMULLIN
<i>Auditor</i>	-	-	-	-	-	BUNEVA CULBERTSON

*Business Staff*

GRAHAM YOUNG  
ELDRED COBB  
ARTHUR MASON

JEAN WHITE  
THURLO SMITH  
FRANK LOMBARD

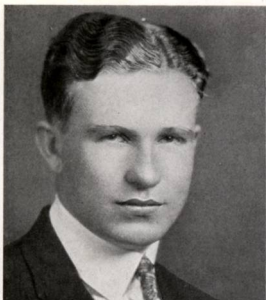

LYNN BOOTHBY  
*Manager*

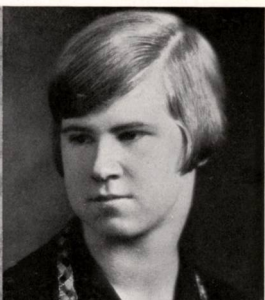

MARY ERICKSON  
*Editor*

## WILLAMETTE UNIVERSITY HANDBOOK

The Handbook is published annually by the two Christian Associations to acquaint the new student with Willamette's organizations, songs, traditions, and rules. It offers an opportunity to become informed about the student government and activities. A comparison of the last issue, which is the thirty-third volume, with the few that have been preserved from early years, shows the increase that has come about in the number of student activities and the shifting from the Literary Societies to honorary and departmental, or specialized, organizations.





KENNETH MCCORMICK  
*Editor*



EARL PEMBERTON  
*Manager*

## WILLAMETTE SONGBOOK

This year marks the first Willamette University Songbook published by the Student Body. Formerly, the now defunct Websterian Literary Society during its years of active interest in school life had charge of the book. The Songbook, published about May 1, contains all the winning songs of Freshman Glee together with other selections of importance, bound so that it can be placed on a piano. This book promises not only to be useful, but to truly perpetuate the songs for which Willamette has become famous.





PUBLIC SPEAKING



DR. JOHN O. HALL

Dr. Hall, head of the department of forensics and public speaking, came to Willamette University this year from Columbia University, where he did teaching and tutoring. Willamette's forensics have been unusually extensive, and the ascendant success is a tribute to Dr. Hall's coaching. The termination of each season in debate and oratory has given the University higher prestige among other schools and confidence to attempt greater projects.

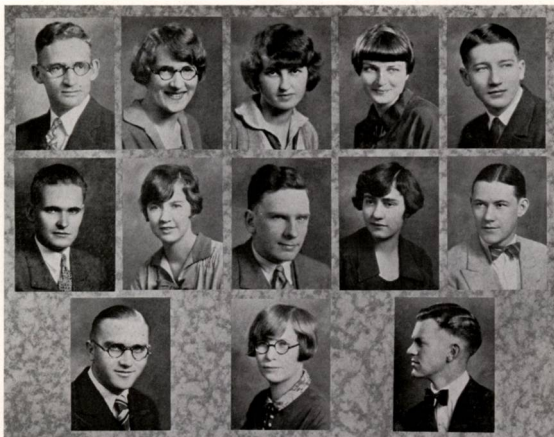

BERREMAN  
ILIFF

BREITHAUP  
CARLSON  
NEWHOUSE

MULVEY  
RHOTEN  
GATES

PRO  
CHAPIN

WITTY  
REDDING  
MCCLINTOCK

## BAR-W CLUB

JOEL BERREMAN  
ADELIA GATES  
BERNICE MULVEY  
JAMES MCCLINTOCK

VICTOR CARLSON  
HAZEL NEWHOUSE  
CHARLES REDDING  
GEORGE RHOTEN  
ROBERT WITTY

ELAINE CHAPIN  
IRENE BREITHAUP  
WALTER ILIFF  
NADIE HARDING

The Bar-W club, founded in 1908, is the local honorary forensics organization of the University, and is composed of those who have represented the University in two intercollegiate debates, or one winning intercollegiate debate, or in an intercollegiate oratorical contest.



REDDING

BERGSVICK

WITTY

POTWIN

## MEN'S DEBATE

The question for debate this year was: "Resolved: That all Nations Should Immediately Relinquish all Governmental Control in China, Except that Usually Exercised by Consulates and Legations." The negative team, composed of Charles Redding and Robert Witty, and the affirmative team, composed of Lars Bergsvick and Thomas Potwin, have won much honor for Willamette and their debate work has been of excellent quality. The affirmative team has had but one debate, that one with University of Southern California.

Charles Redding and Robert Witty, of the negative team, after three debates at home, participated in eleven debates with coast colleges on a three-thousand mile tour, losing but three decisions.

### NEGATIVE DEBATE SCHEDULE

	Points of Opponent	Points of W. U.
Pacific—at Salem .....	No-decision	
W. S. C.—at Salem .....	0	3
Ashland Normal—at Ashland .....	1	2
College of the Pacific—at Stockton .....	3	0
California Institute of Technology—at Pasadena .....	1	2
Southwestern University—at Los Angeles .....	2	1
University of Southern California—at Los Angeles .....	1	2
Gooding College—at Gooding .....	2	1
College of Idaho—at Caldwell .....	1	2
W. S. C.—at Pullman .....	No-decision	
Gonzaga University—at Spokane .....	1	2
Intermountain Union College—at Helena .....	1	2
State University of Montana—at Missoula .....	1	2
O. A. C.—at Salem .....	1	2
University of Southern California—at Salem .....	2	1





PRO

CHAPIN

NEWHOUSE

BREITHAUPT

## WOMEN'S DEBATE

The women's varsity debate teams completed their 1927 season undefeated. The question debated was "Resolved: That congress establish a national board of censorship to control the release and exhibition of all motion pictures." Willamette won from O. A. C. in a dual debate 5-1, and W. S. C. in a single debate 2-1. The affirmative team was composed of Elaine Chapin, Senior, and Margaret Pro, Freshman, and the negative team of Hazel Newhouse, Senior, and Irene Breithaupt, Junior. There were eleven on the debate squad, Gaynelle Beckett, Marjorie Nelson, Barbara Gallaher, Jean White, Bernice Mulvey, Elizabeth Atkinson, Lydia Childs, Margaret Pro, Elaine Chapin, Irene Breithaupt, and Hazel Newhouse. Adelia Gates was manager.

The history of the participation of women in debate at Willamette University is but a repetition of the entrance of women into all forms of activity. Women occasionally represented Willamette on mixed debate teams in the early days; however, from 1911 to 1917 there was a faculty ruling which prevented women from participating in inter-collegiate debate.

In 1920, the first all-women's debate schedule was adopted. The teams were Ina Moore and Helen Hoover, affirmative, and Lorlei Blatchford and Myrtle Mason, negative. McMinnville, P. U., C. P. S., and O. A. C., were defeated, while only one debate was lost to C. P. S. In 1922, Willamette won a dual debate from W. S. C., and C. P. S. Debates were also won from McMinnville and P. U. The same year Willamette won from the University of British Columbia, the first W. U. debate ever held with a University of another country.

During the seven years in which the Willamette women have participated in inter-collegiate debate, they have met fifteen different schools, winning a large majority of their contests.



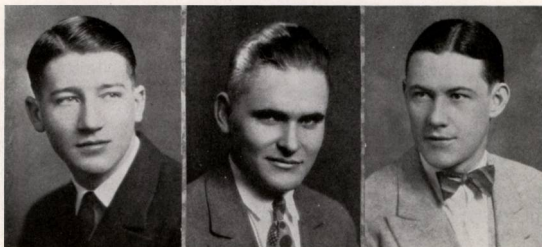

WITTY

ILIFF

REDDING

## ORATORY

### OLD LINE ORATORICAL CONTEST

Charles Redding, Willamette, was awarded second place in the Old Line Oratorical Contest which was held in Waller Hall, Friday, March 11. His oration was entitled, "Portentious Symbols." Robert Griffin, O. A. C., won first place with the oration, "The Strange Drama."

Willamette has always made a very creditable record in this contest since its inauguration among the Oregon Colleges about 1887.

### STATE PEACE ORATORICAL CONTEST

Robert Witty, second year varsity orator, represented Willamette at the State Peace Oratorical Contest held at Pacific College, Newberg, April 8. This contest, as well as the Old Line and State Extemporaneous Speaking Contest, is sponsored by the Intercollegiate Oratorical Association of Oregon of which Victor Carlson, Willamette, is President. Willamette has not been annually represented in this contest, but has made a good record when an orator has entered. Leland Chapin won first place in 1925.

### STATE EXTEMPORANEOUS CONTEST

Walter Iliff represented Willamette at the State Extemporaneous Speaking Contest held at Pacific College, Newberg, April 8. The general subject was the Central American Situation. This is the first time such a contest has been held by the I. O. A. O.

### PACIFIC COAST LEAGUE ORATORICAL CONTEST

Robert Witty, who won second place last year, represented Willamette in the Pacific Coast League Oratorical Contest held in Waller Hall. Willamette became a member of this league, which includes W. S. C., Whitman, O. A. C., U. of O., U. of S. C., Stanford, and Willamette, in 1924. Last year was the first time Willamette entered an orator.

### PACIFIC COAST EXTEMPORANEOUS CONTEST

Walter Iliff represented Willamette in the Pacific Coast League Extemporaneous Contest held at the Oregon Agricultural College. Willamette took first place in this contest both in 1924 and 1926.

### THIRD INTERCOLLEGIATE ORATORICAL CONTEST

Charles Redding, veteran debater and orator, spoke for Willamette in the Third Intercollegiate Oratorical Contest on the Constitution.

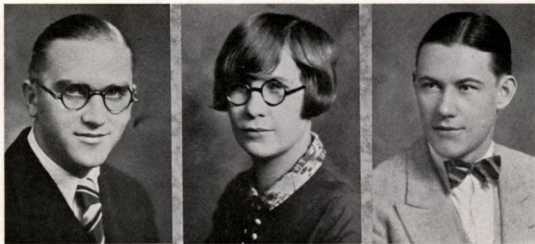

CARLSON

GATES

REDDING

## THE FORENSIC COUNCIL

The Forensic Council organizes and promotes the forensic activities on the campus. The council endeavors to maintain the forensic activities of Willamette University up to the standard which becomes a school belonging to the Pacific Coast Forensic League. Willamette University has long ranked high in forensic work, and it is the purpose of the council to uphold the standard of previous years and to advance to higher goals.

This year Adelia Gates was chosen manager, and with the cooperation of the Forensic Council, arranged a debate tour of three thousand miles through Oregon, California, Idaho, Montana, and Washington.



VANDYKE  
GRANT

FAIRBANKS  
KAUFMAN

JUNK  
GATES

READ  
REDDING

WALSH  
SCHINDLER



WALTER WELBON  
*Coach*

## "YOU NEVER CAN TELL"

The Theta Alpha Phi and guest players presented, as a fitting climax to Homecoming, Bernard Shaw's play, "You Never Can Tell."

From the point of view of individual adaptability for rendition of widely differing characters, the cast was finely chosen, and the performance was in itself conclusive evidence of the concerted efforts of the cast and the efficient coaching of Walter Welbon.

### *Characters*

Gloria Clondon	-	-	-	-	-	-	-	SADIE JO READ
Valentine	-	-	-	-	-	-	-	CHARLES REDDING
Dolly Clondon	-	-	-	-	-	-	-	GENEVIEVE JUNK
Phil Clondon	-	-	-	-	-	-	-	DONALD GRANT
Mr. Crampton	-	-	-	-	-	-	-	WILLIAM WALSH
McCombs	-	-	-	-	-	-	-	TURFIELD SCHINDLER
Mrs. Clondon	-	-	-	-	-	-	-	ADELIA GATES
Bohun	-	-	-	-	-	-	-	FRANK VANDYKE
Maid	-	-	-	-	-	-	-	GEORGIA FAIRBANKS
Waiter	-	-	-	-	-	-	-	CHARLES KAUFMAN



MUSIC





McPHERSON CLEMANs WOOD FERRIER VINSON POWELL JUNK HALL  
MILLER MCGILVRA SCOTT HOBSON SHUTT WENTZ BRIDGEMAN HUGHES  
WILLIAMS PETERS BARCLAY ARNOLD BORCHARDT EVERETT

## WOMEN'S GLEE CLUB

### *First Sopranos*

MARGARET ARNOLD  
GLADYS BARCLAY  
HELEN BORCHARDT  
KATHERINE EVERETT  
FRANCES MCGILVRA

### *Second Sopranos*

HELEN BRIDGEMAN  
GENEVIEVE JUNK  
DOROTHY FERRIER  
HELEN MCPHERSON  
LILLIAN SCOTT  
EDNA WENTZ

### *First Altos*

JOSEPHINE POWELL  
HAZEL SHUTT  
MARGARET WOOD  
MARJORY MILLER

### *Second Altos*

BERNICE CLEMANs  
RUTH MARGARET HALL  
HELEN HUGHES  
ELIZABETH VINSON





ESTHER PALMER  
Harpist



JACK TAR  
Stunt

*Officers of the Club*

<i>Director</i>	-	-	-	-	-	-	-	PROFESSOR E. W. HOBSON
<i>Assistant Director</i>	-	-	-	-	-	-	-	MISS BROSS
<i>President</i>	-	-	-	-	-	-	-	GENEVIEVE JUNK
<i>Vice-President</i>	-	-	-	-	-	-	-	EDNA WENTZ
<i>Secretary</i>	-	-	-	-	-	-	-	FRANCES MCGILVRA
<i>Managers</i>	-	-	-	-	-	-	-	HELEN BORCHARDT, MARGARET ARNOLD
<i>Accompanist</i>	-	-	-	-	-	-	-	JEAN HOBSON

For many years the Women's Glee Club has made successful trips both in Oregon and Washington. This year under the leadership of Professor Hobson they presented a program of classical, semi-classical, and college songs. Miss Esther Palmer, harpist, and Miss Genevieve Junk, reader, assisted the club in its concerts.

Previous to the organization of a Ladies' Glee Club in 1908 a mixed quartet had been Willamette's only venture along musical lines in which women were allowed to participate. In that year a Choral Society was formed which gave opportunity for a larger group of students to take part in the musical activities of the University, and a more selective organization known as "The Ladies' Club" also began its career, under the direction of Professor Mendenhall. In 1917 this organization became "The Ladies' Glee Club" and is now known as the "Women's Glee Club." Since the organization of the club it has assumed a prominent position on the campus, which it not only has maintained but has continually made stronger by virtue of its untiring efforts to produce the best in music.

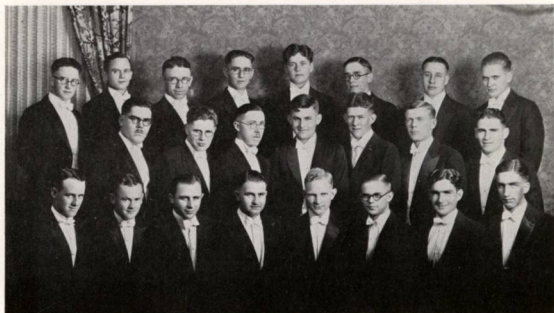

WRIGHT GEDDES GILL SMITH HARTLEY SPRECHER WILKINSON ILIFF  
TAYLOR ROBINSON TRUEBLOOD CHURCH KAUFMAN THOMPSON HERRMAN  
CRAVEN GEDDES ROBERTS SCHREIBER MAYNARD PEMBERTON HATHAWAY KELLY

## MEN'S GLEE CLUB

### *First Tenor*

RONALD CRAVEN  
WALTER ILIFF  
WENDELL ROBINSON  
ARNOLD TAYLOR  
WILLIAM WRIGHT  
HERBERT HARTLEY

### *Second Tenor*

CLARE GEDDES  
PAUL GEDDES  
EARL PEMBERTON  
LAURENCE SCHREIBER  
LESTER SMITH

### *First Bass*

FRANK ALFRED  
WILLIS HATHAWAY  
ALBERT HERRMAN  
LOYD THOMPSON  
PAUL TRUEBLOOD  
CLARENCE CHURCH  
EARL WILKINSON

### *Second Bass*

WALTER KAUFMAN  
HOBART KELLY  
HUGH ROBERTS  
LELAND SPRECHER  
THOMAS MAYNARD



KAUFMAN

HATHAWAY

CRAVEN

WRIGHT

### Varsity Quartette

#### Officers of the Club

Director	-	-	-	-	-	-	-	PROFESSOR E. W. HOBSON
Assistant Director	-	-	-	-	-	-	-	WILLIAM WRIGHT
President	-	-	-	-	-	-	-	WILLIS HATHAWAY
Vice-President	-	-	-	-	-	-	-	HOBART KELLY
Manager	-	-	-	-	-	-	-	WALTER ILIFF
Secretary	-	-	-	-	-	-	-	LAURENCE SCHREIBER
Accompanist	-	-	-	-	-	-	-	MARGARET LEWIS

This year the Men's Glee Club made two concert tours—one to Eastern Oregon and Southern Idaho, and the other to Southern Oregon. The first trip included the following towns: Portland, Nampa, LaGrande, Baker, North Powder, Beaverton, Caldwell, Mountain Home, Enterprise, Elgin, Pendleton, and Hood River. On the Southern Oregon trip the Club sang in Roseburg, Coquille, Marshfield, Grants Pass, Medford, Klamath Falls, and Ashland.

In addition to these extensive tours, the Club gave notably successful concerts in many valley towns: Jefferson, Woodburn, Silverton, Monmouth, and McMinnville.

The Willamette University Glee Club was organized in 1900 by Professor Francesco Seeley, then Dean of the School of Music. Within two or three years the Club began making annual concert tours, and since that time has appeared in practically every city and town in the Pacific Northwest. In 1924 the Club participated in the first Northwest Glee Club Contest at Portland, and placed second. No contest has been held since that time, but friends of the Club feel that at the next contest Willamette will place second to none.

## WALLER HALL

The Historic Temple of college song and memory since its doors first opened to students on October 21, 1867.

Built by pioneers, who gave sacrificially of their meager means, it stands a memorial to the faith of the Old Northwest in its first university.

In spite of sixty years of use and two fires which destroyed its interior, the Historic Temple still stands to honor Alvan F. Waller, who spent years securing the funds for its erection.





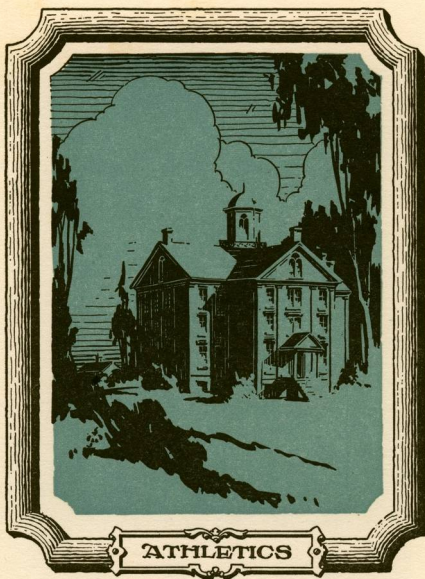







ROY S. KEENE  
*Coach*



"W" CLUB

## "W" CLUB

The "W" Club is composed of all the men who have won their letters by participation in Willamette athletics.

### *Football*

NICHOLAS BICAN  
GARNEE CRANOR  
RALPH FERGUSON  
HENRY HARTLEY  
ALBERT HERRMAN  
WILLIAM JUNGLOM  
THEODORE LANG  
HAROLD MCKENZIE  
MERLE McMULLIN  
LOREN MORT  
WILLIAM MUMFORD  
KEITH RHODES  
ALBERT RIEDELL  
WILLARD RUCH  
DALE WADDILL  
LAURENCE WINSLOW  
MEREDITH WOODWORTH  
CLIVE ZELLER

### *Tennis*

KENNETH LITCHFIELD  
JOHN MINTO  
WILLIAM WALSH  
IVAN WHITE

### *Baseball*

FRANCIS ELLIS  
ALBERT HERRMAN

### *Basketball*

ROBERT ASHBY  
GURNEE FLESHER  
HENRY HARTLEY  
HAROLD HAUK  
GLEN LEDBETTER  
KENNETH LITCHFIELD  
ALBERT RIEDEL

### *Track*

GURNEE FLESHER  
HENRY HARTLEY  
WILLIS HATHAWAY  
ROBERT KUTCH



WILLAMETTE CUBS

## WILLAMETTE CUBS

The Cubs, in the fifth year of their activity, have proven themselves to be of invaluable assistance in directing the spectators at athletic contests.

1929

REEVE BETTS  
GEORGE BIRRELL  
FLOYD EMMONS  
CARLETON GAINES  
PAUL GEDDES

CHARLES KAUFMAN  
WENDELL KECK  
MARION LAMB  
GLEN LEDBETTER  
LOREN MORT

CAROL PRATT  
VICTOR RHODES  
EGBERT THOMPSON  
WILLIAM SMULLIN

1930

JAMES BRALY  
ELDRED COBB  
RAY HURLEY

FRANK LOMBARD  
RUPERT PHILPOTT  
CHARLES ROBERTSON

JOHN VERSTEEG  
FRANK VANDYKE  
RAYMOND YARNES



MARGARET ARNOLD

*Song Queen*

Margaret Arnold, as Song Queen, was able to direct and encourage the new birth of Willamette spirit to find its expression in song.

DALE HOSKINS and WILLIAM SMULLIN

*Yell King*

*Crown Prince*

As Yell King, Dale Hoskins served faithfully and well, ably assisted by Crown Prince, William Smullin.







FOOTBALL



1926 SQUAD

If the 1926 football season had been a thoroughly normal one with an old coach who knew his men and had the usual number of experienced players returned from the previous year to fill the gaps in the line-up, the season would still be called successful, but in view of the fact that this year was Coach Keene's first year at Willamette and that he was working with men who were entirely new to him, the season goes on record as being a good one and giving a basis for higher hopes for the future.

The number of men turning out for football was larger than it has been for several years, and the men were all good enough to furnish a more than usual amount of competition for positions. The competition was so keen that not a single player had any basis for believing that he had his position securely won. By reason of this fact every football candidate was out working all the time, whether in actual play or in practice.

The team was supported more faithfully and enthusiastically by both townspeople and students than it has been for many years. A real foundation was laid for building up a Willamette spirit, a fact which also augurs well for the future.

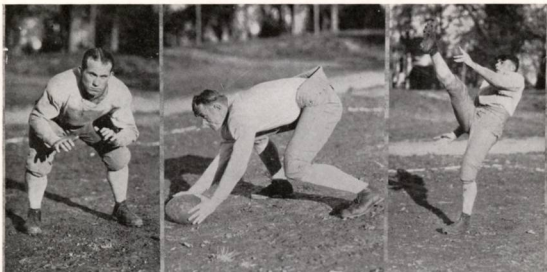

RHODES, Tackle

BICAN, Center

ZELLER, Half

At the end of the season the following men had fulfilled the requirements which gave them the right to wear the official "W" or to add another bar on their arm: Bican, Cranor, Ferguson, Hartley, Jungblom, Lang, McKenzie, McMullen, Mort, Mumford, Rhodes, Ruch, Versteeg, Waddill, Winslow, Woodworth, and Zeller.

By graduation the team will lose only two men, Captain Rhodes, tackle, and Hartley, tackle. Both these men have a long record of participation in athletics behind them and will be missed greatly although there is a group of aspiring underclassmen eager to fill their places.

Three Willamette men were placed on the Northwest Conference all star team by Mike Moran, official conference referee. Bican, playing his first year of college football was placed on this mythical eleven as center, with McKenzie, another first year man, as a running mate at guard. Hartley was given the tackle berth on the second team.

Although not all the experienced football men will return to school next semester, the outlook for the coming season is far from gloomy.

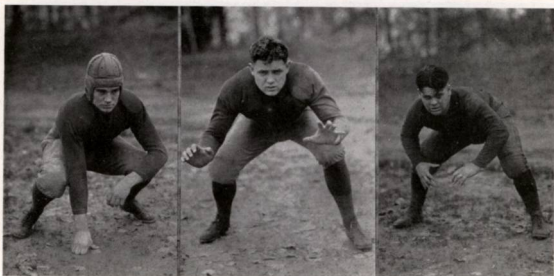

McKENZIE, *Guard*

HARTLEY, *Tackle*

WOODWORTH, *Guard*

WILLAMETTE 0 - - - UNIVERSITY OF OREGON 44

In a typical first game of the season encounter, fraught with many costly fumbles and innumerable penalties, but indicating little as to the real strength of either eleven, Willamette University lost to the University of Oregon.

The Bearcats revealed a woefully weak offense, making yardage but once in the game, but on the defense, the line held, time after time forcing Oregon to resort to wide end runs and forward passes to gain yardage. Also at various times during the game the Willamette line displayed unusual ability at breaking through and spilling the opposing backs before they were well under way.



CAMPBELL KICKS FOR THREE POINTS





MUMFORD, End

FERGUSON, Guard

McMULLIN, Full

WILLAMETTE 0 - UNIVERSITY OF WASHINGTON 28

Displaying an improved type of playing over that shown in the Oregon game, the Willamette University Bearcats held the Washington Huskies to a 28 to 0 score.

Until about the last minute of play in the first half, the score stood even with neither side having a point, but just before the end of the first half Washington successfully got away with a pass which netted a touchdown.

The Bearcat defense, except in breaking up passes, showed up well. At one time during the first part of the game, Washington had about one yard to go in four downs and was unable to make it. However, during the second half the Bearcats weakened and the final score of 28 to 0 was the result.



CLONINGER GOES AROUND RIGHT END





MORT, Guard



WADDILL, Half



SCHOFIELD, Guard

WILLAMETTE 28 - - - - MULTNOMAH CLUB 6

In this game the Bearcats showed consistent defensive work on the line, Multnomah not being permitted to make a single first down through the line. Nevertheless, Multnomah was able to take advantage of Willamette's inability to break up passes.

The lone touchdown of Multnomah came early in the contest when Micklewit intercepted a pass and ran for a touchdown. Although there seemed to be rather a general doubt as to the correctness of the referee's decision, the score was allowed to stand.

Rhodes and Cloniger were the outstanding players for Willamette, while Carpentier was the outstanding player for the Clubmen.



PACIFIC FAILS TO COMPLETE A PASS



VERSTEEG, *Tackle*

CLONINGER, *Half*

CRANOR, *End*

WILLAMETTE 10 - - - PACIFIC UNIVERSITY 6

The Bearcats, supported by an excursion of several hundred Willamette rooters, journeyed to Forest Grove and brought home a victory for the first time in six years.

In the fourth period a Pacific half intercepted a Bearcat pass and raced fifty yards for a touchdown, but unfortunately for the final outcome the referee refused to count the score because the player had received assistance when he was about to fall.



CAMPBELL CUTS BACK THROUGH TACKLE

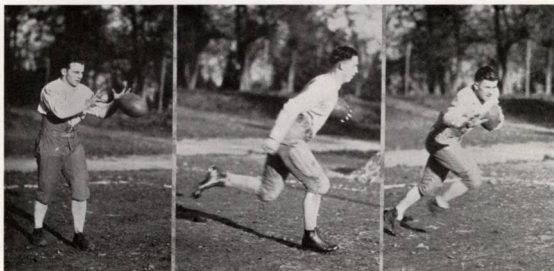

LANG, Full

BENNETT, Half

CAMPBELL, Half

# WILLAMETTE 6 - - COLLEGE OF PUGET SOUND 9

Before a home-coming crowd of approximately three thousand people, the Bearcats outplayed and outcharged the C. P. S. team, but failed to deliver at the crucial time and as a result were vanquished.

The Loggers scored their points on a safety, after a punt by Hartley had been blocked. A cleverly executed double pass which sailed over the heads of the Bearcat backs into the arms of a waiting Logger end netted the other score.

Willamette scored in the third quarter when Zeller, after catching Cloniger's short pass over the center of the line, ran fifty yards to the eight yard line of C. P. S. before being downed. From this point the Bearcats went over for a touchdown on three bucks through center.



ZELLER BUCKS TACKLE FOR A GAIN



ROBERTSON, Full



NAKANO, Quarter



FRENCH, Half

WILLAMETTE 0 - - - - WHITMAN COLLEGE 10

In the final game of the Northwest Conference Willamette was unable to overcome the proverbial Whitman jinx, and lost by a score of 10 to 0.

The Willamette eleven failed to work as a machine and fumbled at the most important moments. Whitman got within Willamette's forty yard line only twice during the course of the game, once when the Missionaries intercepted a pass and ran fifty yards for a touchdown, and once again when they kicked a field goal from the thirty-five yard line.

By dropping this game the Bearcats made their conference record to include one victory and two defeats.



WILLAMETTE CRUSHES THE P. U. LINE FOR A TOUCHDOWN



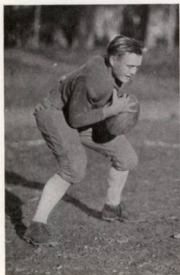

JUNGBLOM, Quarter

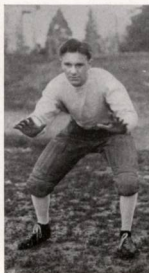

RUCH, End



WINSLOW, Quarter

#### NORTHWEST CONFERENCE STANDINGS

	Won	Lost	Tied	Percentage
College of Idaho .....	2	0	0	1.000
College of Puget Sound .....	2	1	0	.666
Pacific University .....	2	2	1	.500
Whitman College .....	1	1	1	.500
Willamette University .....	1	2	0	.333
Linfield College .....	0	2	0	.000

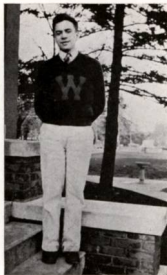

FLESHER, Manager





BASKETBALL



THE SQUAD

By losing two conference games and winning eight, Willamette went into a tie with Whitman for first place. All attempts to obtain a play-off from Whitman proved unsuccessful, and the Bearcats had to remain content with an even break with the Missionaries.

The work of the team this year was characterized by excellent team work and the lack of a style of play which featured any particular individual player. A five man defense style of play modified to meet the peculiarities of the team was the type of play used.

The outlook for next year is probably the brightest outlook on the Willamette athletic horizon. By graduation only Hartley will be lost. His place at center will be a hard position to fill as "Hank" ended his collegiate basketball career by being placed on the Northwest Conference first team by "Nig" Borleske, and by being given a position on the second team by Coleman, official conference referee. However, among those returning will be Ashby and Ledbetter, guards, who were placed on the conference all star teams, Hauk, Litchfield, and Riedel, regular forwards, and Flesher, Minto, Zeller, and Tweedie, substitutes.



ASHBY, Guard



LEDBETTER, Guard

The conference season began with a tangle with Linfield, which was easily taken into camp by a score of 28 to 21. This game, which was played at McMinnville, was followed by a 41 to 19 victory in the Willamette gymnasium on the next evening.

Following a short interim in which the team gained experience by playing O. A. C., U. of O., and Albany, the Bearcats resumed their conference schedule by playing a game against Pacific at Forest Grove. It was in this game that Riedel first showed his ability at taking the ball from the tip-off. Both teams scored freely, and the game ended with a score of 59 to 45 in favor of Willamette.

Whitman was the next team to meet Willamette. The games which were played on the local floor were contests to decide leadership in the Conference. Willamette played a wonderful game on the Thursday evening of the first encounter with Whitman and went home to sleep soundly over a 32 to 22 victory. However, Whitman came back the next evening and was able to pack its baggage including in its impedimenta a one point victory.

At Tacoma Willamette did not fare as well as it might have, returning home with the short end of a 23 to 18 score. This game was marked by cautious playing by both teams; the failure of the Bearcats to convert fouls was chiefly responsible for the loss of the game.



TWEEDIE, Guard



HARTLEY, Center



HAUK, Forward

The College of Idaho proved to be an easy victim for the Willamette quintet in the two games played on the home floor, although the overconfidence of the local team made it appear for a while as if the result of the second game would be disastrous.

Pitted against the College of Puget Sound on the home floor, Willamette was able to win a savagely contested game. The Loggers fought with a possible title at stake. Gillihan, star for the Tacoma team, was not in suit because of a broken jaw, and it was only the fighting spirit inspired in the second half by Ashby, who played although handicapped by a plaster cast, that enabled Willamette to ring the victory bell.

The final game of the Conference schedule was played on the home floor against Pacific. With a new lineup, Pacific gave much more competition than in the previous game, but was not powerful enough to keep Willamette out of the win column.



FLESHER, Guard



ZELLER, Guard



LITCHFIELD, Forward



MINTO, Forward

#### BASKETBALL SCHEDULE

Willamette .....	27	Dallas Legion .....	15
Willamette .....	25	Salem Black Cats .....	24
Willamette .....	33	Independence .....	14
Willamette .....	28	Linfield .....	21
Willamette .....	41	Linfield .....	19
Willamette .....	16	Oregon Agricultural College .....	35
Willamette .....	10	University of Oregon .....	37
Willamette .....	14	University of Oregon .....	43
Willamette .....	23	Albany College .....	20
Willamette .....	59	Pacific University .....	45
Willamette .....	32	Whitman College .....	22
Willamette .....	21	Whitman College .....	22
Willamette .....	26	University of Oregon .....	30
Willamette .....	18	College of Puget Sound .....	23
Willamette .....	44	Multnomah Club .....	32
Willamette .....	50	Albany College .....	20
Willamette .....	39	College of Idaho .....	23
Willamette .....	29	College of Idaho .....	22
Willamette .....	31	College of Puget Sound .....	28
Willamette .....	26	Pacific University .....	23



WOODWORTH, Manager



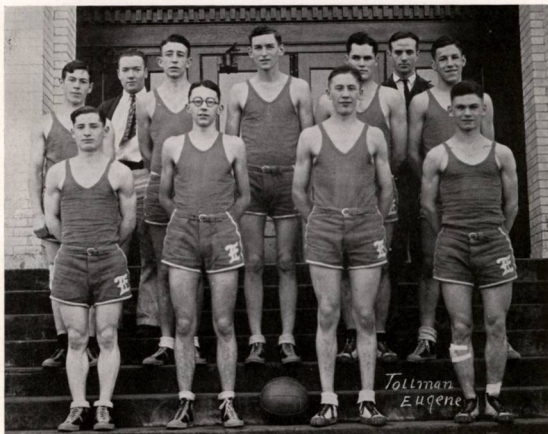

EUGENE HIGH TEAM

## STATE BASKETBALL TOURNAMENT

Each year in March, during the State High School Basketball Tournament, the Willamette Gymnasium is the center of attention of all the high school basketball fans of the state. Beginning in 1917 under the leadership of Coach R. L. Matthews, as a more or less district tournament, the tournament has grown until it is recognized as the great final climax of the high school basketball season in Oregon.

The eighth annual tournament this year was conducted under the joint supervision of the Oregon State High School Athletic Association and the Physical Education Department of Willamette University. The numerous details of the tournament were taken care of so well that all doubt which might have existed as to the advisability of holding the tournament at Willamette were removed.

The Eugene High School team fought its way successfully to the championship taking the coveted honor from Salem, which had been the winner on the two previous years.

The all-star team, selected by the officials of the tournament were as follows:

### *First Team*

DUFFEY (Salem) -  
HORNER (Eugene) -  
EBERHART (Eugene) -  
ANDERSON (Medford) -  
DRAGER (Salem) -

- Forward -  
- Forward -  
- Center -  
- Guard -  
- Guard -

### *Second Team*

- MELVIN (Medford)  
- MAKINEN (Astoria)  
- LAING (Medford)  
- OLLINGER (Salem)  
- PAGE (Tillamook)



SALEM HIGH TEAM

# CHAMPIONSHIP SERIES

LaGrande 43.....		LaGrande 11.....		
Wasco 10.....				
Astoria 30.....				
Salem 36.....		Salem 29.....		Salem 19.....
Marshfield 34.....				
Franklin 26.....		Marshfield 21.....		
				Eugene
				Eugene 25.....
Pendleton 8.....				
	Medford 13.....			
Medford 22.....				
Eugene 25.....		Eugene 38.....		
	Eugene 21.....			
Tillamook 16.....				

Winner of Consolation Series: Medford.



FRESHMAN SQUAD

## FRESHMAN BASKETBALL

The Freshman basketball season this year was in most respects a very usual season, featured by no upsets or startling revelations of varsity material. However, this does not detract from the work of the team, which played a hard schedule and put up a good fight in every game. The team was composed of Hageman, McGregor, Braly, and Van Dyke, forwards; Steelhammer, center; and Yarnes, Ruch, Gaines, McCrow, Shellhart, and Mort, guards.

### FRESHMAN SCHEDULE

Freshmen .....	15	Lincoln .....	25
Freshmen .....	24	McMinnville .....	16
Freshmen .....	17	Lincoln .....	19
Freshmen .....	24	Franklin .....	36
Freshmen .....	30	Pacific .....	45
Freshmen .....	35	Benson .....	24
Freshmen .....	31	Milwaukie .....	19
Freshmen .....	21	Benson .....	30
Freshmen .....	20	Sellwood .....	21
Freshmen .....	21	West Linn .....	31
Freshmen .....	21	Deaf School .....	33
Freshmen .....	25	Woodburn .....	18
Freshmen .....	17	Woodburn .....	13



FRESHMAN SQUAD

## FRESHMAN BASKETBALL

The Freshman basketball season this year was in most respects a very usual season, featured by no upsets or startling revelations of varsity material. However, this does not detract from the work of the team, which played a hard schedule and put up a good fight in every game. The team was composed of Hageman, McGregor, Braly, and Van Dyke, forwards; Steelhammer, center; and Yarnes, Ruch, Gaines, McCrow, Shellhart, and Mort, guards.

### FRESHMAN SCHEDULE

Freshmen .....	15	Lincoln .....	25
Freshmen .....	24	McMinnville .....	16
Freshmen .....	17	Lincoln .....	19
Freshmen .....	24	Franklin .....	36
Freshmen .....	30	Pacific .....	45
Freshmen .....	35	Benson .....	24
Freshmen .....	31	Milwaukie .....	19
Freshmen .....	21	Benson .....	30
Freshmen .....	20	Sellwood .....	21
Freshmen .....	21	West Linn .....	31
Freshmen .....	21	Deaf School .....	33
Freshmen .....	25	Woodburn .....	18
Freshmen .....	17	Woodburn .....	13





NORTHWEST CONFERENCE SQUAD



COACH SPARKS

A stirring chapel talk by Captain Stolze constituted Coach Sparks' official call for track and field aspirants. March first was the day, but several of the men had already been out for over a week, impatient for the call and unwilling to miss the advantage of the good weather.

The first day revealed the customary vacancies left by the departure of old men and the usual crop of Freshmen eager and willing to make the most of their opportunities.

The first chance to display their possibilities that was given the would-be track men in the inter-class meet on May Day. Competition was keen, especially between the Sophomores and Seniors. The final score gave the Sophomores first place, the Seniors second, the Freshmen third, and Juniors fourth. The finish of the mile run provided a real thrill, Winslow, representing the Sophomores, just managing to break the tape two or three yards ahead of Maynard, a Freshman, with Hathaway, a Sophomore, within four feet of second place.





HATHAWAY BREAKS  
THE TAPE



NORTHWEST CONFERENCE  
220 HIGH HURDLES



GURNEE LENGTHENS  
HIS STRIDE

The first conference meet of the season was held at McMinnville against Linfield College on May twentieth. Rain had made the track muddy and nothing unusual in the way of records was realized. Although a Willamette man unintentionally fouled his opponent in the relay and lost the event, the Bearcat squad was able to bring home the glad tidings of a victory, 66 to 65 points. Stolzheise was high point man of the meet, taking three firsts, a second, and a third—totaling in all 19 points. Herb Deal was second, taking two firsts, two seconds, and a third—a total of 17 points, which more than earned him the right to wear a letter. Also Hathaway, by virtue of his work in the pole vault and the two mile, made another letterman as the result of the Linfield meet.

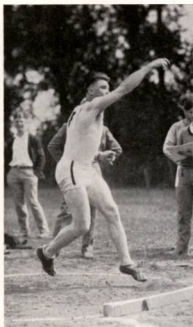

CAPTAIN STOLZHEISE

The following Tuesday, May 25, 1926, the Badgers from Pacific University met the Bearcats on Sweetland Field. The Pacific aggregation lost by the same narrow margin that Linfield had dropped the previous meet. Stolzheise again took individual scoring honors.

On May 29, 1926, Willamette University was the host to the other schools of the

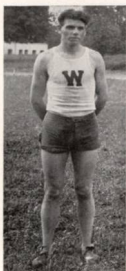

ZELLER  
*Relay Team*



DEAL  
*High Hurdles*



COLLINGSWORTH  
*Dashes*

Northwest Conference in the first conference track meet. By reason of the fact that this meet was the first track competition under the new conference every first place meant a conference record.

Although the Bearcat team took only fourth place that does not minimize the excellent work done by "Stolz," who made exactly half of the points for Willamette. Stolzheise took first place in the discus with a throw of 119 feet 10 inches, second in the shot put, and third in the broad jump. Also Hathaway by taking in the two mile in 10:27 set what now stands as the conference record.



NORTHWEST CONFERENCE 220  
YARD DASH FINISH



BOND  
*Relay Team*



MAYNARD  
*Mile*



BOOTHBY  
*Dashes*

The prospects for the 1927 track season are not particularly promising. Flesher, Boothby, Zeller, and Hathaway, all members of the eight-man team which represented Willamette in the Northwest Conference meet are again enrolled in school. Maynard, who showed up well last year in the distance events, ought to do better this year. However, the greatest difficulty is in filling the vacancy left by the graduation of Stolzheise. In competition with any school he was always to be counted on to win his share of the points. As yet no point winner in the weight events has been developed.



NORTHWEST CONFERENCE MILE

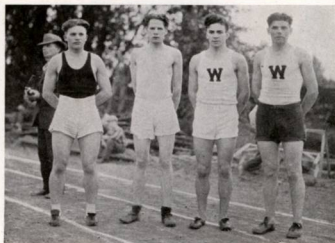

RELAY TEAM

# NORTHWEST CONFERENCE MEET

<i>School</i>	<i>Points</i>
College of Idaho .....	48
Whitman College .....	29 ½
College of Puget Sound .....	20 ½
Willamette University .....	18
Linfield College .....	13 ½
Pacific University .....	6



TENNIS



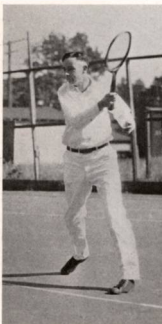

JOHN MINTO



IVAN WHITE

### MEN'S TENNIS

With the return of only one veteran, William Walsh, the tennis prospects at the beginning of the 1926 season on the face of things did not look overly promising, but as is the case in many Willamette activities the Freshmen came in to save the day.

In the first tournament held under the sponsorship of the Northwest Conference at Walla Walla, the Willamette team came out victorious in both the singles and doubles. Considering the fact that Ivan White and John Minto, the Willamette team, were both Freshmen, the victory spoke well for the two men and augurs well for the future of Willamette in tennis.

William Walsh, the regular leader of the Willamette team, made the trip to Whitman, but was unable to play because of an injured foot. In the singles White was able to win the Northwest title by winning over Johnson of C. P. S. and Penrose of Whitman. In the doubles, White and Minto were also able to win the conference doubles championship by eliminating first the C. P. S. representatives, and finally the Whitman team. These two victories brought the first Northwest Conference Tennis Trophy to Willamette.

During the 1926 season a new system of using a five man team instead of the usual three man team was inaugurated and proved so successful that the five man team will be used in the future. The men on the Willamette



KENNETH LITCHFIELD



WILLIAM WALSH



CHARLES NUNN

team were William Walsh, Ivan White, John Minto, Kenneth Litchfield, and Charles Nunn.

In the first match of the season against Linfield, the Willamette team won all six matches without extending itself to the limit.

Matched against the O. A. C. team, the Bearcats furnished formidable competition for the state school, but was unable to win more than two out of five matches.

With the return of all the men to school this year, the tennis prospects are good and Willamette ought to be represented by an improved team this year.



CONFERENCE TENNIS TROPHY

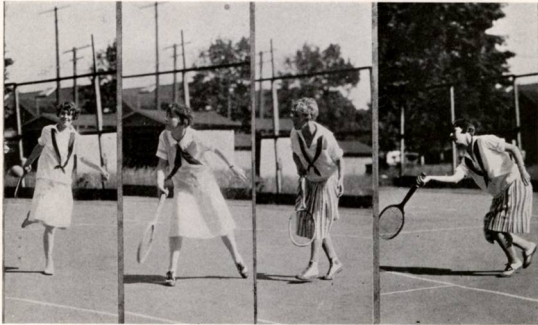

LOUISE FINDLEY

LOUISE NUNN

IRENE CLARK

MARGARET RAUGHT

## WOMEN'S TENNIS

The Women's tennis team for 1926 was composed of Louise Findley, Margaret Raught, Louise Nunn, and Irene Clark.

On the same day that the men were matched against the men's team of Linfield, the Willamette women representatives met the Linfield women. Although the men won all their matches, the women were able to win only one match out of three.

In a tennis tournament with Pacific on May Day the women as well as the men were able to win all their matches.

All of last year's team are now in school and are out for tennis. For the first time in a number of years the women are having the benefit of the services of a coach, Lestle Sparks having taken the responsibility of giving them some pointers on the game. Although the effort to change their style of play may handicap some members of the team temporarily, a better type of playing may be expected for the future.



WOMEN'S ATHLETICS





WOMEN'S ATHLETIC ASSOCIATION

## WOMEN'S ATHLETIC ASSOCIATION

The Women's Athletic Association of Willamette is composed of those girls who have participated in the various inter-class sports. The club sponsors all such contests, having for its purpose the promotion of physical development among the women on the campus.

This year, under the presidency of Anne Zimmerman, the organization has made a forward step by applying for membership in the National Women's Athletic Association. It is to be hoped that in the future this group will be able to introduce tennis and swimming as inter-class sports.

The W. A. A. hikes are becoming more and more popular, and are a distinctly new feature at Willamette. The Association, organized two years ago, is developing a spirit of sportsmanship among its members, and has now taken an established place among the campus organizations.





GIRLS' GYM CLASS

## WOMEN'S PHYSICAL EDUCATION

Under the supervision of Miss Alida Curry, the women's physical education department has had an unusually successful year. Classes in clogging and tumbling have been offered in addition to the usual gym classes.

Miss Curry has taken an active interest in inter-class sports. She coached all class basketball teams which participated in the series of games played in February. The inter-class championship went to the Seniors. Members of the winning team were: Leavenworth and Erickson, centers; Raught and Flesher, forwards; Gates, Newhouse, Walker, Zimmerman, and Chapin, guards.



TUMBLING CLASS

## THE RIVER BOAT

The symbol of a day passed and never to return;  
a thing which brings back to the memories of  
former Willamette students, now old only in years,  
reminiscences of happy days spent on the Willam-  
ette River in fellowship with other students.









SOCIETY



# DIARY OF A ROOKESS

September 18—

Arrived in Salem today. Lausanne Hall seems rather confused, but my helpful room-mate assures me all will soon be calm. I doubt it, but I'd hate to tell her so. It seems a bit lonely; I wonder what the folks at home are doing?



September 20—

Took an awful English exam today. Some strange girl, informing me she's my big sister, has tried her best to register me; I MAY be registered, but I think not. It's hard to tell, in all this bustle.

September 25—

Well, at last our room looks half way in order. Today I went out to the fair with an interesting Sophomore. We rode on the merry-go-round, which, of course, is most undignified. I enjoyed it a lot!

October 1—

Much rushing by an eminent sorority last nite; a slumber party—why so called, I can't imagine, for I didn't get a wink of sleep, and had to skip two classes this morning to get some much needed rest.

October 2—

The Y. M.-Y. W. reception was tonite. The gym looked very pretty, and the programs were darling. But oh—I lived through the receiving line—just! My date was a fellow-frosh. Pretty nice kid.

October 6—

Horrors! Roomy and I left the light on after hours tonite, and the proctor sneaked up on us before we had a chance to defend ourselves. Two whole demerits—ahem! It's really exciting. "Her first demerit!" No, I won't do it again—I have a better plan!



October 8—

Well, you couldn't guess who took me to the student body party at the Y tonite! A tall, most undignified Senior! He fed me rather a wicked line; he thinks I don't know it—but I'll fool him. The party was fun, especially the volley ball games and swimming contests. Ho, Hum! My candle (the afore-mentioned "better plan") is burning low.

October 15—

Before writing this, I have tied the doornob securely. No restive proctor must disturb me; you see, I got two more demerits last nite, just because I brought a stray dog up to my room. And if I get one more demerit—plunk go my week-end dates! Hence my unusual good behavior. Tonite I had my first "blind date." Roomy said he was clever; I'm not so sure. If he's clever, he concealed the fact from me pretty artfully!

October 16—

Kappa Gamma Rho gave a most lovely dinner tonite, honoring new members. I heard dire hints of the intense initiation just endured. I tried to learn facts, with unusual bad luck. Anyway, the dinner was great!

October 22—

Was at a perfectly thrilling sorority for dinner tonite. I ate very little, trying to decide whether I like these girls best. Absolutely, I'm undecided. I'd like to be a mouse in the corner some time, and see all the sorority girls when they're not trying to be nice—sort of a kitchen perspective, you know.

October 23—

This afternoon our football team beat Multnomah club, 29 to 6. It was SO exciting. Then our Frosh party was at the Y. tonite. This scratch list of dates is dumb, as a rule, but I drew a really thrilling man; dark, mysterious eyes, and raven hair.

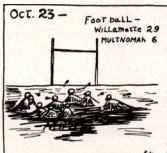

October 29—

I attended society teas today. Now I've been to all four, and am most undecided as to which is my first choice. Guess I'll flip a coin.

October 30—

Big day! We played Pacific, and had an excursion, 'n everything. Some of our incarcerated students were in the Pacific parade, and "The Prisoner's Song" was much in style. And the best is yet to come—we won! Were we excited? Oh, no, nothing like that. Excursions are the mostest fun.

November 2—

Some interested Sorors dashed me to dinner tonite. I'm so bewildered, and I know I shan't get a wink of sleep tonite. Roomy has her mind made up; not so me.

November 4—

More rushing—I'm most dead. The momentous question still remains unanswered—yet I have a hint of light on the subject!

November 5—

Big rally tonite. This is Home Coming week-end, and alumni are strewn around everywhere. There's just mobs of people here in the hall. I'm all awhirl. The boys had a pajama parade tonite, serpented through town, and then we brilliant Frosh put off fireworks on the athletic field.

November 6—

Sad, but true; C. P. S. beat us this afternoon, 9 to 6. Anyhow, we played better than they did! Tonite I attended the Theta Alpha Phi play, "You Never Can Tell." It was clever, but it didn't end right. My date was the interesting Sophomore who took me to the fair. Need I say more?

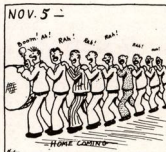

November 11—

Well, at last I've made up my mind. I've decided that my choice of sororities will be the one I've liked best all along. Oh, how I hope they send me a bid. I'll just die if they don't.

November 12—

Oh, what a party the Ball and Chain had tonite! Out in an old barn by Spong's landing. We got lost on the way out, but finally got there. We played games, and ate the best food. And oh—when I got back to the Hall, I found waiting for me a bid from the most wonderful sorority in the world! I'm so happy I could just bust.



November 13—

This afternoon I was pledged, amid a great deal of weeping and kissing. I was never so thrilled in all my life. And then tonite I was at the Sigma Tau masquerade—my, it was great! Colored lights, great "woody" effect, clever programs of silver and green, interesting stunts, and delicious food. I dressed as an aviator; yes, my thoughts ran in high channels! I almost didn't recognize Roomy; as a convict, she was a scream.

November 20—

The worst has happened! The Dean herself discovered my feeble little candle, and puff! Just like that go my dates this week-end. I am sitting here in my room quite dismally. Oh! I hear a sound; yes, my interesting Sophomore came to my rescue. He brought me a whole mince pie, and some ice cream, which I acquired through the kitchen door. The world is not so worse, after all. I guess this is more fun than the society party, any day!

November 30—

Well, Thanksgiving vacation is over, and I find myself back at Lousy Anne. We are busy getting ready for Open House on Saturday. Me-thinks that Roomy and I will have our room looking cleaner than ever before when the eventful night arrives.



December 4—

It's all over; I gaze with relief at our clean, cozy room. Some of those people just stood around and stared, as if they'd never been in a girls' dorm before. One old lady assured me that she hadn't known the younger generation were such good housekeepers. "Where ignorance is bliss, 'tis folly to be wise." 'Nuf sed!

December 9—

The Beethovens have been raving about the Salem Artist Series for weeks. And tonite the Ukranian Chorus opened the series. My, their voices were beautiful. They sounded just like a pipe organ. Never have I heard such singing before. Their costumes were so bright and quaint. When they sang "Oh Susanna," I nearly split. And the antics of the director were decidedly diverting. The undignified Senior and I enjoyed it muchly.

December 10—

The Style Show proved to be great tonite, and I had a keen date, which improved matters lots. We had a big feed afterward in our room; for a wonder, we didn't get caught. Oh, that angel-food cake!

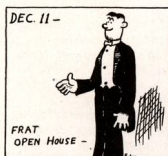

December 11—

The frats held "Open House" tonite. The Seniors were all strangely dignified. How cleverly the boys had their rooms fixed up! I'll bet they worked just as hard as we did to impress the visitors.

December 17—

The Student Body party was very clever. My date had a bad cold, and we left early, much to my disgust. You see, I'd just sighted my latest secret sorrow over by the Christmas tree.

December 18—

Sorority Open House was tonite. Pledges needs must serve; it was fun, though. The public has gotten quite a look at the inside life of Willamette in these last three weeks, I fancy. I hope they've enjoyed it as much as we have.

December 21—

House parties tonite—Christmas trees—fun. Tomorrow our vacation starts, and home, sweet home. It seems ages since Thanksgiving vacation—I can hardly wait till time to start.

January 3—

Vacation is over; it was just too short. This evening I was at a marvelous concert—heard Ernst Von Dohnanyi. He was perfectly wonderful. If I could make my hands fly over the keys like that, I'd quit school right away.

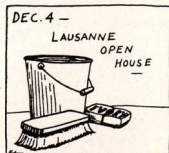

January 7—

Large Frosh party tonite. Once more we journeyed to the barn. More fun, of course. One tragic detail I must not omit: breathlessly I dashed into the hall, one whole minute late. My punishment is pending.

January 8—

More fun again! The Kappas had a party; first, we went to the game, and saw ourselves beat Linfield. Then, on with the party. Over to the house we dashed. When refreshments were served—big announcement in walnut!

January 14—

Big time at the Alpha Psi line party tonite. We saw "Sunny Side Up"—and last but not least, we sang Willamette songs in the theater: "Dream On," and "I Love Willamette U." I sincerely trust that the audience was as completely charmed with our voices as we ourselves were!

January 15—

Society parties! After putting names of possible entries into a hat, I closed my eyes firmly and drew—the Frosh with the fascinating eyes! So him I took to said party. Not being well versed in the gentle art of asking for dates, I'm afraid I made rather a mess of it. He didn't seem to mind, though, and we had a great time.

January 22—

Tonite I was at a perfectly thrilling formal banquet, given by the Ball and Chain. The exact social position of this organization troubles me; first they give a most informal party in a barn, and then a formal banquet! Wiser heads than mine must settle this question!

January 25—

The Salem Artist Series is over, and Reginald Werrenrath proved to be the most marvelous artist of them all. I can still hear him singing "Danny Dever"—it was wonderful. I wish he had sung much longer; but artists are temperamental, they say.

JAN. 27 -

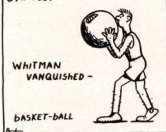

January 27—

Whee! We beat Whitman! A perfectly glorious game; the victory bell never sounded so good to me. After the game, I saw a marvelous play—"Outward Bound." It was quite dramatic. The only difficulty was that I thought the girl went back to earth, and my stubborn date insisted that she did not—that she had to stay on the boat forever. Debates are interesting, don't you think?

January 28—

Utterly crushed! Whitman beat us; and we tried so hard to win. It doesn't seem right. Well, brace up—the championship may come dashing our way at any second!

January 29—

More basketball—more fun! I saw the famous Salem Hi team play—they beat the O. A. C. Rooks. Then the O. A. C. varsity beat the Bearcats.



*These games were a bit one-sided, and we left before the last one was over. I hear we missed the best part of it.*

*February 4—*

*Yes, I survived exams, and was able to wobble around the trusty rink at the Jubilee! I decided to stay in Salem this week-end, because we have such big plans for tomorrow nite at the hall!*

*February 5—*

*Sh! Burn faintly, small candle, so that I may not be discovered. What a feed we have had! Chocolate cake, with perfectly gooey frosting—and cheese sandwiches, not to mention pickles, olives, cream puffs, and grapefruit. Don't think I'll bother to go down to breakfast in the morning.*

*February 8—*

*Once more we're victorious in basketball. Albany college is the present vanquished foe. Hip, hip, hooray!*

*February 11—*

*The championship has bobbed! We've beaten C. P. S. Now for Pacific. Then we tie for first place.*

*February 25—*

*We've done it! Absolutely a thrilling game. I haven't been so excited in ages. I guess our team's as good as any!*

*February 26—*

*More Kappas have been initiated. More dinner to honor them, and such fun! This week it's been amusing to note the initiation stunts. Alpha Psis were boxing their pledges around this week, too, and they put on a clever "hoola hoola" dance between halves of the game last nite. And their efforts at pathetic love-making were ridiculous. I wonder if some of them weren't a little bit scared?*



*March 5—*

*Glee is over, and the best class won. I feel a strange drowsiness, perhaps due to too much seven o'clock practicing. Our party was interesting; all were tired and silly. And I had a date with the new Frosh that entered this semester—a regular sheik. He proved to be quite entertaining.*

*March 12—*

*The basket ball tournament is over, and I am so sick of games! Just one right after the other; and two days of it. However, I was compensated somewhat by rating a date with the star player of the winning team. He wasn't very loquacious, but what of that?*

*March 18—*

*What a bustle; this weather is so lovely. I'm glad we're going home. I could never study, no, not even ornithology would win me, when the days are so warm and drowsy. Guess I'll go home and rest all spring vacation.*

March 28—

Did I say rest? Well, I canoed, played tennis, swam, and hiked, about twenty-five hours a day. My family saw me on rare occasions when I dropped in at home for a meal. Yes, I feel rested! Anyway, it's great to be back at school, and to see the gang. My worries are pressing, however;

March 29—

I still cannot decide which fraternity party to attend. Roomy is now preparing three slips of paper; which shall it be? I close my eyes, and draw Alpha Psi.

April 1—

What a party it was! I'm tired to tears, but I've enjoyed every minute of the evening. The talent of the brethren was fully illustrated, and I'm proud of my escort's part in the evening's entertainment. I haven't had so much fun in ages.

April 8—

Society parties; and I asked a man whose name was pretty, but whom I didn't know. I shan't regret my choice, either; he was perfectly marvelous. The party was clever, too.

April 15—

The Cub party was frantically exciting. Those boys are so lively, and they do think of the most interesting things to do! Springtime at Willamette is living up to its reputation, and fun and frolic reign supreme. I really catch a glimpse of my textbooks once in a while, as they repose in a neat row on my desk! But I have great worries again; I hear a step on the stair; out, trusty candle.

April 16—

Class parties were tonite. I had a good time, despite the fact that I was on the "eats" committee, and had one great time dashing around with food to my beloved classmates. I'll confide my troubles: I have eleven demerits. The house council scorns me with a stare; yet I look haughtily indifferent. I'm honestly scared to death. What WILL my punishment be?

April 22—

My week-end dates taken away; and on this of all week-ends; I'm heart-broken. Roomy will tell me about the Ball and Chain party tonite. But I'm utterly crushed. I did have the best date for this party. And I'm to miss the Kappa formal banquet tomorrow, which is simply ghastly. The house council was stonier than bricks. It's awful. After this I'll get in on time, always.



April 30—

The W Club picnic was fascinating. I never saw so many athletes all together before; and they're the jolliest crowd! Picnics are the best of fun, anyway. And I have perfectly thrilling dates for the fraternity picnics, which aren't so very far off now. It's such a marvelous spring, that I'm just thrilled to tears. And Willamette is just the dearest school!



CAMPUS SCENES



AROUND THE CAMPUS



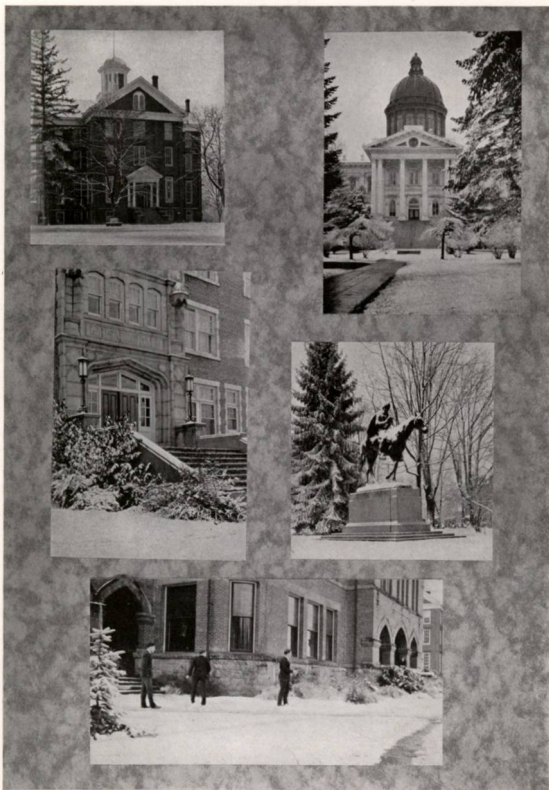

WHEN WINTER CAME



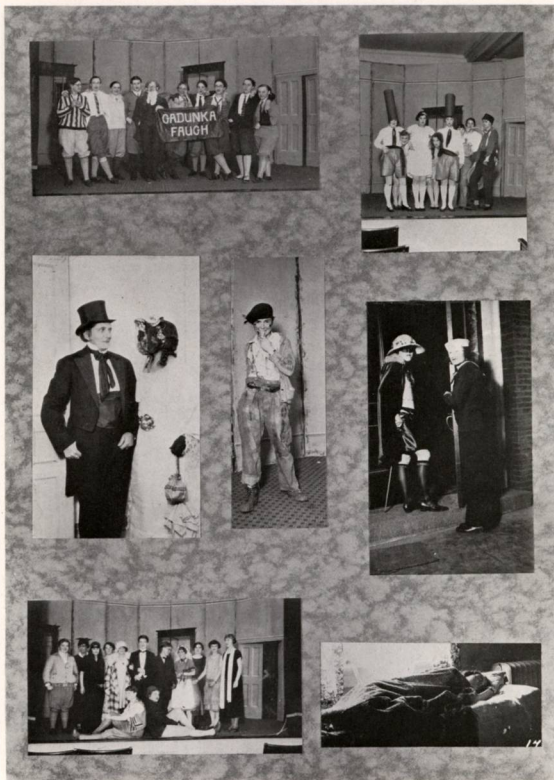

Co-Ed CARNIVAL

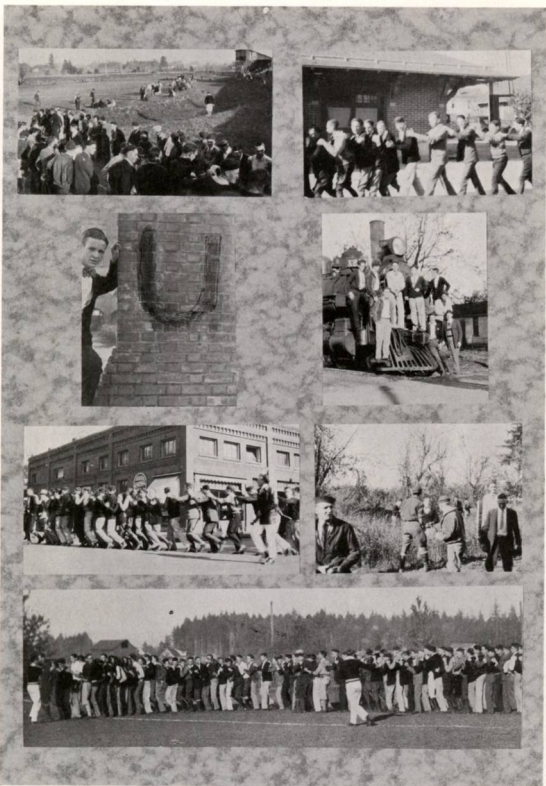

PULVERIZE! PULVERIZE!!

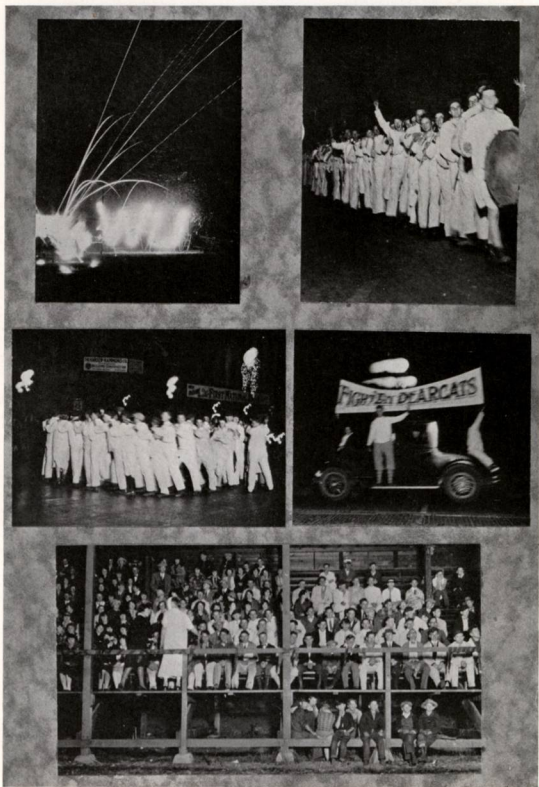

THE BIG PARADE

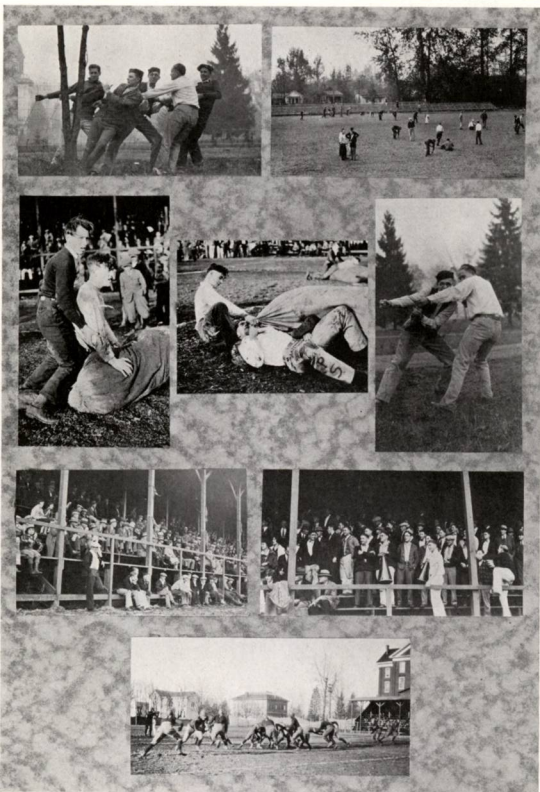

HOME COMING





AFTERMATH OF GLEE





WANDERING ROMEOS



HUMBLE INITIATES

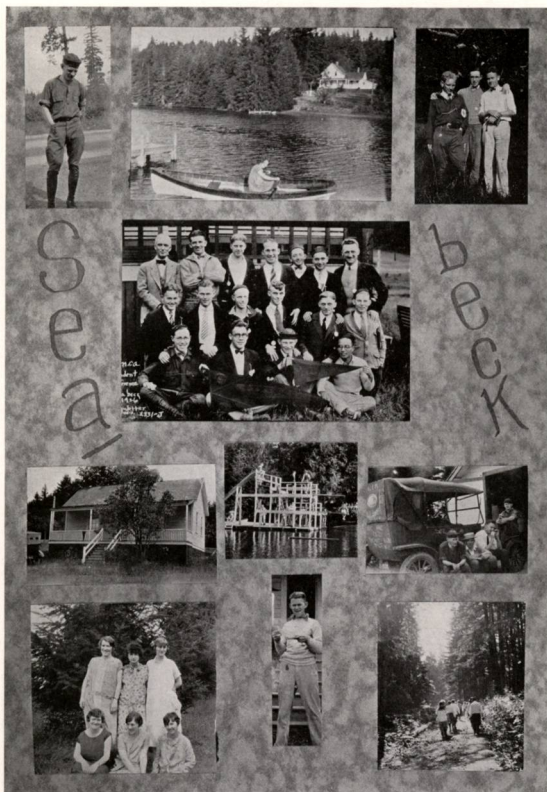

SEABECK BREEZES

## THE OREGON INSTITUTE

First builded by Jason Lee in 1840 to house the Indian Mission Manual Labor School.

On July 13, 1844, opened its doors for white children as the Oregon Institute, oldest school of the Pacific Northwest and the parent school of Willamette University.

Until Waller Hall was completed in 1867, it housed all the activities of both Institute and University.

Near the present Willamette gymnasium, a massive boulder bearing a suitable inscription has been placed to mark the site of this historic building.



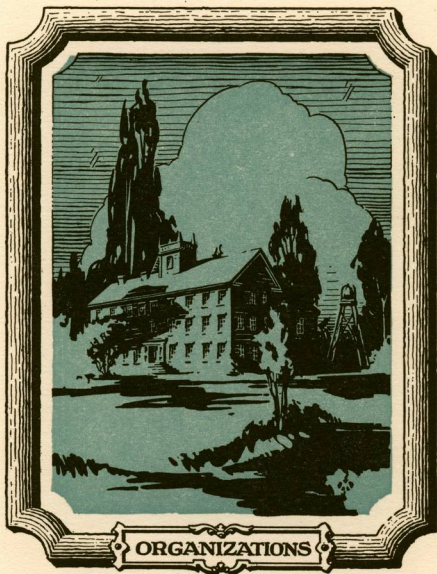







HONORARIES



ANDERSON  
STOLLAR

COMSTOCK  
TACHERON

DERRY  
MALMSTEN

FANNING  
KAUFMAN

OLIVER  
SILVER



## Alpha Kappa Nu

*Honorary Scholastic Fraternity*

Organized 1920

### *Elected 1926*

ROSS ANDERSON  
ILA COMSTOCK  
AGNES DERRY

BEULAH FANNING  
LOUISE KAUFMAN  
HAZEL MALMSTEN  
CLARENCE OLIVER

ANN SILVER  
WILLA STOLLAR  
EVA TACHERON



RHOTEN  
WITTY

CHAPIN  
BREITHAUP

CARLSON  
BERREMAN

NEWHOUSE  
GATES

MCCLINTOCK  
REDDING



## Tau Kappa Alpha

*National Forensic Fraternity*

Installed 1926

To promote interest in forensics on the Willamette campus.

DEAN FRANK M. ERICKSON

1927

JOEL BERREMAN  
VICTOR CARLSON

ELAINE CHAPIN  
ADELIA GATES  
HAZEL NEWHOUSE

JAMES MCCLINTOCK  
GEORGE RHOTEN

1928

IRENE BREITHAUP

CHARLES REDDING

ROBERT WITTY

*Alumni Members*

RODNEY ALDEN  
FRANK BENNETT  
RAWSON CHAPIN  
ELAINE CLOWER

VIOLA COE  
ILA COMSTOCK  
WARREN DAY  
HAROLD EAKIN  
LORLIE GILLET

NADIE HARDING  
HORACE RAHSKOPF  
CAROLINE TALLMAN  
ESTHER ZELLER



RAUGHT

BERREMAN

NEWHOUSE

FELLOWS

TSAI

WETHERELL

McCLINTOCK

LENNARTZ

## Pi Gamma Mu

*National Social Science Fraternity*

Installed 1924

*Oregon Alpha Chapter*

To make the social science studies of the classroom function in social improvement.

### *Faculty*

PROF. SCEVA B. LAUGHLIN  
DEAN FRANK M. ERICKSON

PROF. GEORGE H. ALDEN  
PROF. ROBT. M. GATKE

PROF. ROY C. HARDING  
MRS. LYRA MILES DANN

1927

JOEL BERREMAN  
LOIS FELLOWS  
ANNA LENNARTZ

JAMES McCLINTOCK  
HAZEL NEWHOUSE

MARGARET RAUGHT  
JOHN TSAI  
ROSE WETHERELL





SMITH

CROW  
GEDDES

LITCHFIELD  
MILLER

RIGBY  
MCGILVRA

GATES



## Beta Chi Alpha

*National Annual Fraternity*

Installed 1925

*Delta Chapter*

To better College Annuals.

PROFESSOR E. C. RICHARDS

1927

WAYNE CROW  
ADELIA GATES

CLARE GEDDES

LETHA MILLER  
GEORGE RIGBY

1928

HUGH MCGILVRA

KENNETH LITCHFIELD

PHOEBE SMITH

*Organizations*

*Page 179*



PFEIFFER  
WELBON  
RHODES

READ  
LOBAUGH  
BERREMAN  
REDDING

CRITES  
O'NEILL  
SCHINDLER  
DOUGLAS

GATES  
WALSH  
THOMPSON

JUNK  
KAUFMAN  
McCLINTOCK  
GRANT



## Theta Alpha Phi

*National Dramatic Fraternity*

Installed 1920

*Oregon Alpha Chapter*

To promote a deeper interest in dramatics on the campus of Willamette University.



LAUSANNE HALL



*Presidents for the Year*

ANNA LENNARTZ

MILLCENT KING

*1927*

MARGARET BROWN  
RUTH DREW  
WANDA ELLIOTT  
NENA FROLOFF

ADELIA GATES  
ETHEL HARDIE  
MILLCENT KING

ANNA LENNARTZ  
MAE TINDALL  
ELIZABETH VINSON  
ROSE WETHERELL

*1928*

ELOIS AILOR  
DOROTHY FISHER  
ELMA KIMBRELL  
DORIS KLINDT  
MARY MCKEE

LURA MORGAN  
DORTHA PETERS  
RUBY PETERSON  
ELLA PFEIFFER  
MARY RETTIE

BETTY RICE  
ROSA RICCO  
IRENE RITCHIE  
ALICE TAYLOR  
FLORENCE VOLSTORFF

*1929*

DOROTHY BARBER  
GLADYS BARCLAY  
MARGARET BOLT

PALMA CAMPBELL  
MILDRED DEBORD  
RUTH MARGARET HALL  
MILDRED HUBBARD

BERNICE JACKSON  
EVELYN LINDBERG  
BEULAH WAMPLER

*1930*

ELIZABETH ATKINSON  
ELVA BALSINGER  
EMILY BROWN  
YVONNE CORNELL  
BETTY CORSKIE  
RUBY LOU DAVIS  
VIRGINIA EDWARDS  
LEONE ELLIOTT  
VIRGINIA ENYEART  
DOROTHY GORDON  
MARY HERSHBERGER  
DONNA HILDESHEIM

HELEN HUGHES  
MERLE HUGHES  
FAY IRVINE  
HELEN KNOTT  
ALICE LANGISON  
FRANCES MCGILVRA  
FLORENCE MILLER  
MARJORY MILLER  
LOIS MORRIS  
THERESA NANNEY  
MARJORIE NELSON  
ESTHER PALMER  
SARAH POOR

HELENE PRICE  
MARY ELIZABETH RANDOLPH  
VIVIAN RASMUSSEN  
MARTHA ROBERTSON  
DOROTHY RYAN  
MYRTLE SALLING  
INEZ SMITH  
MABEL SNYDER  
EDNA THOMPSON  
DOROTHY WILLIAMS  
LUCILLE WONDERLY  
ELVIRA YOUNG



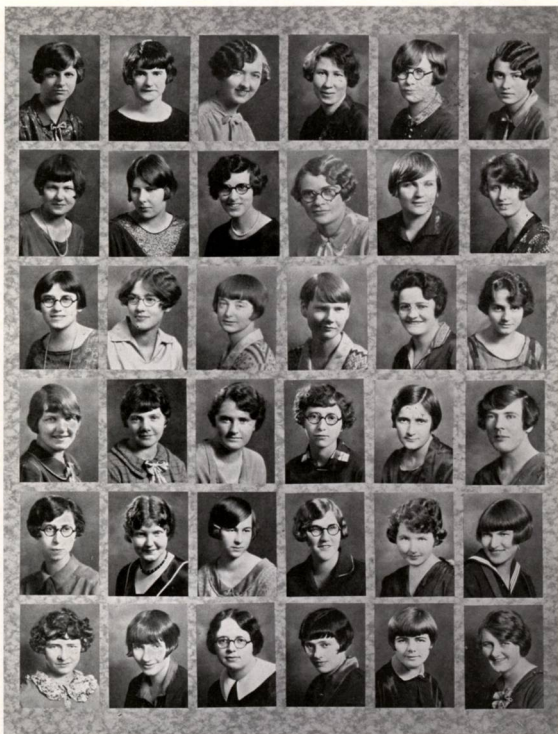

BROWN  
KING  
FISHER  
PFEIFFER  
TAYLOR  
DEBORD

HARDIE  
LENNARTZ  
KIMBREL  
PETERSON  
VOLSTORFF  
HALL

ELLIOTT  
TINDALL  
KLINDT  
RETTIE  
BARBER  
HUBBARD

FROLOFF  
VINSON  
RITCHIE  
RICE  
BARCLAY  
JACKSON

GATES  
WETHERELL  
MCKEE  
RICCO  
BOLT  
WAMPLER

DREW  
AILOR  
PETERS  
MORGAN  
CAMPBELL  
LINDBERG



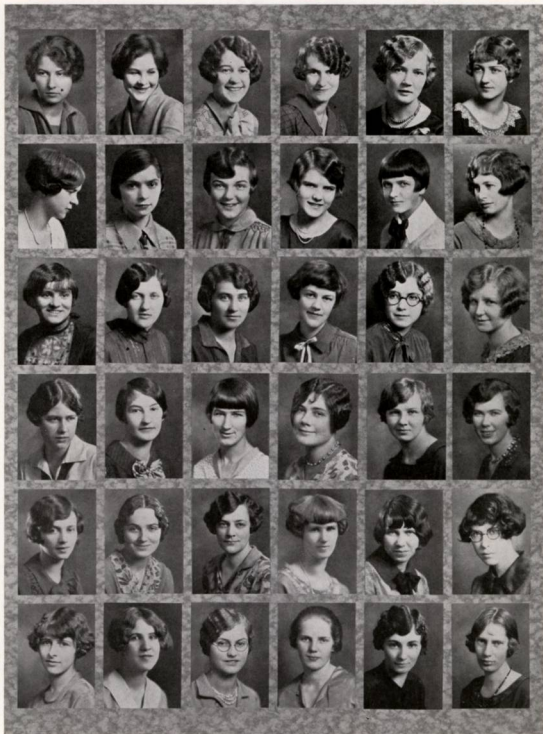

ATKINSON  
BALSIGER  
LANGIRON  
ENYEART  
IRVINE  
CORNELL

WILLIAMS  
DAVIS  
ELLIOTT  
SALLING  
HERSHBERGER  
HILDESHEIM

PALMER  
EDWARDS  
SNYDER  
CORRIE  
SMITH  
NANNEY

McGILVRA  
PRICE  
WONDERLY  
POOR  
RASMUSSEN  
NELSON

MORRIS  
MILLER, M.  
GORDON  
RYAN  
HUGHES, M.  
RANDOLPH

YOUNG  
BROWN  
MILLER, F.  
KNOTT  
HUGHES, M.  
ROBERTSON



SORORITIES



## Beta Chi

Organized 1919

*House Mother* - - - - -

MRS. ALICE H. DODD

### *Honorary*

MRS. A. H. DODD

MRS. E. C. RICHARDS

MRS. F. M. ERICKSON

### *1927*

MARGARET BODINE  
VIOLA CARRIER

IRENE CLARK  
MARY ERICKSON  
ESTHER KING

MARGARET RAUGHT  
ANNE ZIMMERMAN

### *1928*

MARGARET ARNOLD  
EVANGELINE HEINECK  
CLARA JASPER

LOUISE NUNN  
CHARLOTTE ORR

PHOEBE SMITH  
WILMA SPENCE  
MARGARET WOOD

### *1929*

MARY LOUISE AIKEN  
JUNE GAINES

BEATRICE LOCKHART  
CAROLYN PARKER  
ELMA WHITE

GRACE WHITE  
JEAN WHITE

### *1930*

GAYNELLE BECKETT  
EMILY BROWN  
KATHERINE EVERETT  
LORETTA FISHER  
ROSE HUSTON

CAROLYN LAMBIRTH  
FRANCES MCGILVRA  
HELEN MCPHERSON  
DORIS NYE  
ESTHER PALMER  
FLORENCE POWER

LUCILE WONDERLY  
ELVIRA YOUNG  
ROSALIE BUREN  
FAY IRVINE  
HELEN KNOTT



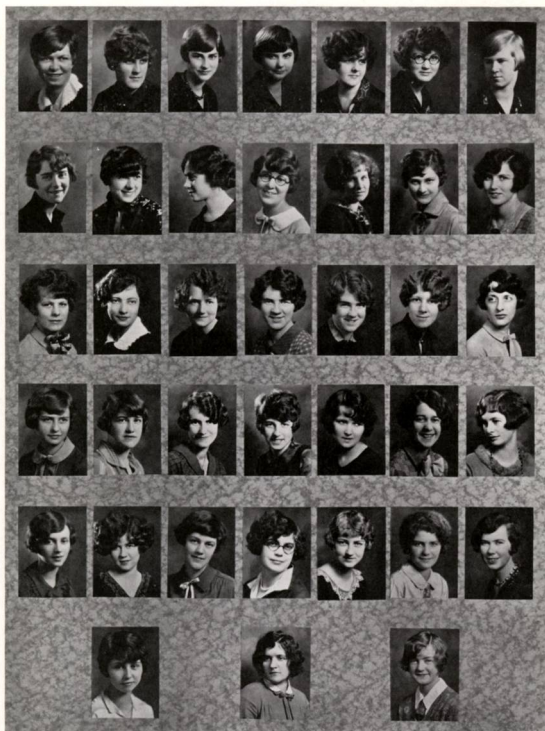

BoDINE  
NUNN  
AIKEN  
PARKER  
IRVINE

CLARK  
ARNOLD  
LOCKHART  
BECKETT  
POWER  
NYE

RAUGHT  
JASPER  
ORR  
McGLVRA  
WONDERLY

KING  
SMITH  
WHITE, E.  
EVERETT  
FISHER  
BUREN

CARRIER  
SPENCE  
WHITE, J.  
HUSTON  
YOUNG

ZIMMERMAN  
WOOD  
WHITE, G.  
PALMER  
McPHERSON  
LAMBERTH

ERICKSON  
HEINECK  
GAINES  
BROWN  
KNOTT



## Delta Phi

Organized 1920

*House Mother*

MRS. JOHN REED

### *Honorary*

MRS. GUSTAV EBSEN

MISS LOIS LATIMER

MRS. E. T. BROWN

1927

IVA DELL CROZER  
GLADYS FLESHER  
EDNA LEDBETTER

ELEANOR MEREWETHER  
LETHA MILLER

SADIE JO READ  
MILDRED TOMLINSON  
EDNA WENTZ

1928

DESSIE COX  
VIRGINIA MERLE CRITES  
LOUISE FINDLEY

GENEVIEVE JUNK  
MARGARET LEWIS

MILDRED MILLS  
SEVILLA RICKS  
HELEN SANDE

1929

MARGARET BOLT  
HELEN BRIDGEMAN  
BUNEVA CULBERTSON  
DOROTHY FERRIER

HELEN HISEY  
CLARA HERCHER  
BEULAH LAUNER

REVA McLAUGHLIN  
DORIS PHENICIE  
MARVEL RHINE  
FERNE WARNER

1930

ELIZABETH ATKINSON  
ROZELLA BUNCH  
BETTY CORSKIE  
MILDRED COOK  
VIRGINIA EDWARDS  
FLORENCE EMMONS  
BEATRICE HARTUNG

EVELYN HARTUNG  
CLARA HERSHBERGER  
JOYCE KIDDER  
ANNA LANKE  
FLORENCE MILLER  
MARJORY MILLER

LOIS MORRIS  
HELENE PRICE  
MARGARET PRO  
MARY ELIZABETH RANDOLPH  
LILLIAN SCOTT  
BEULAH WAMPLER  
BONNIE ZELLER





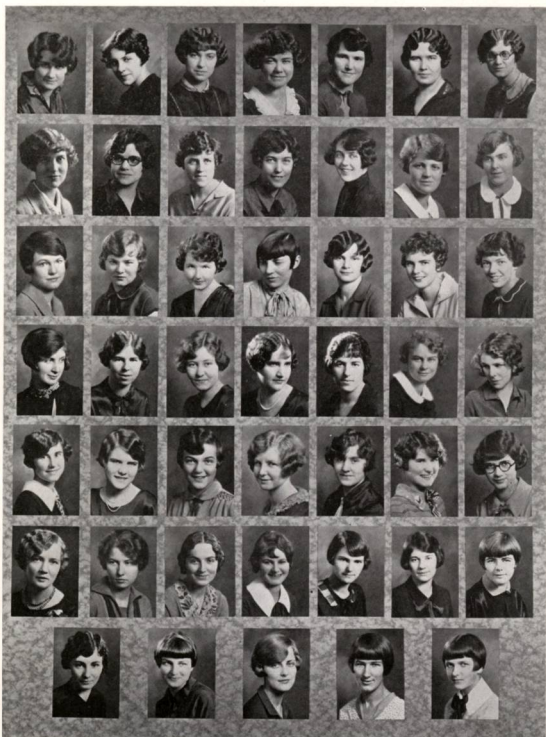

CROZER  
CRIFES  
RICKS  
LAUTNER  
HARTUNG, B.  
MORRIS

FLESHER  
WENTZ  
SANDS  
HERCHER  
PRICE  
ATKINSON  
RANDOLPH

MERREWETHER  
COX  
BOLT  
COOK  
EDWARDS  
HERSHBERGER  
PRO

LEDBETTER  
FINDLEY  
BRIDGEMAN  
MC LAUGHLIN  
MILLER  
LANKE  
SCOTT

MILLER  
JUNK  
CULBERTSON  
RHINE  
EMMONS  
ZELLER  
CORSKIE

READ  
MILLS  
FERRIER  
WARNER  
HARTUNG, E.  
PHENICIE  
MILLER

TOMLINSON  
LEWIS  
HISEY  
BUNCH  
KIDDER  
WAMPLER





## Alpha Phi Alpha

Organized 1923

*House Mother* - - - - - MRS. O. P. HOFF

### *Honorary*

MRS. CARL GREGG DONEY

MARY ELLIOTT

### *1927*

HELEN BAIRD  
RUBY DELK

DOROTHY JACKSON

HAZEL NEWHOUSE  
ELIZABETH SILVER

### *1928*

IRENE BREITHAUP  
BERNICE CLEMANS  
LOUISE GARRISON  
CLAUDINE GIRTH

LETTIE LEIGHTON  
MARY MARTIN  
MARGUERITE MORGAN

BERNICE NEWHOUSE  
MARY RETTIE  
MELVA SPENCE  
ELLA PFEIFFER

### *1929*

MARY CLANFIELD  
GEORGIA FAIRBANKS  
MABEL FLATT

MILDRED GILBERT  
RUTH MARGARET HALL  
ANNA MARY MCKINLEY

HELEN MARCUS  
MARY PECK  
OCTAVIA WARE

### *1930*

DOROTHY GORDON

CAMILLA GATES  
HELEN KAFOURY

SARAH POOR



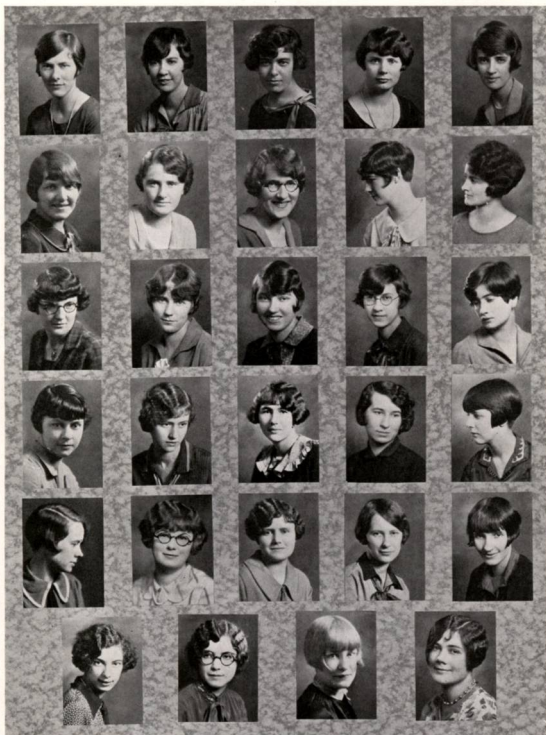

SILVER  
PFEIFFER  
LEIGHTON  
MORGAN  
WARE

KAFOURY

NEWHOUSE, H.  
RETTIE  
GARRISON  
GILBERT  
PECK

GORDON

JACKSON  
BREITHAUP  
GIRTH  
FAIRBANKS  
FLATT

GATES

DELK  
SPENCE  
NEWHOUSE, B.  
MARCUS  
MCKINLEY

POOR

BAIRD  
CLEMANS  
MARTIN  
CLANFIELD  
HALL

## Inter-Sorority Council

### BETA CHI

#### *First Semester*

MARGARET RAUGHT  
IRENE CLARK

#### *Second Semester*

MARGARET RAUGHT  
IRENE CLARK

### DELTA PHI

LETHA MILLER  
MILDRED MILLS

ELEANOR MEREWETHER  
GLADYS FLESHER

### ALPHA PHI ALPHA

ELIZABETH SILVER  
RUBY DELK

ELIZABETH SILVER  
HAZEL NEWHOUSE



FRATERNITIES





## Sigma Tau

Organized 1913

### *Faculty*

PROF. R. M. GATKE

DEAN F. M. ERICKSON

PROF. LESTLE SPARKS

### *1927*

RODERICK BLATCHFORD  
LUCIEN COBB  
TRISTRAM EDMUNDSON  
HENRY HARTLEY

RONALD HAINES  
MALCOM MEDLER  
THEODORE MITZNER  
ROYAL MUMFORD

JAMES MCCLINTOCK  
JOE NEE  
KEITH RHODES  
OSCAR WHITE

### *1928*

CHARLES BODINE  
KENNETH LAWSON  
PAUL MILLER

HAROLD MUMFORD  
IAN MCIVER  
VERNON TAYLOR

PAUL TRUEBLOOD  
WILLIAM TWEEDIE  
BRUCE SPAULDING

### *1929*

REEVE BETTS  
RALPH FERGUSON  
WENDELL GILBERT  
THOMAS B. MAYNARD

LOREN MORT  
WILLIAM MUMFORD  
MERLE McMULLIN

VICTOR RHODES  
WILLIAM SMULLIN  
HUGH ROBERTS  
LYLE WEED

### *1930*

LYNUS CORLISS  
ELDRED COBB  
GARNEE CRANOR  
BERNARD FLAXEL

HERBERT HARTLEY  
HOMER ROBERTS  
CHARLES ROBERTSON

CLARENCE ORKNEY  
HAROLD MCKENZIE  
KENNETH MORT  
EARL HENRY



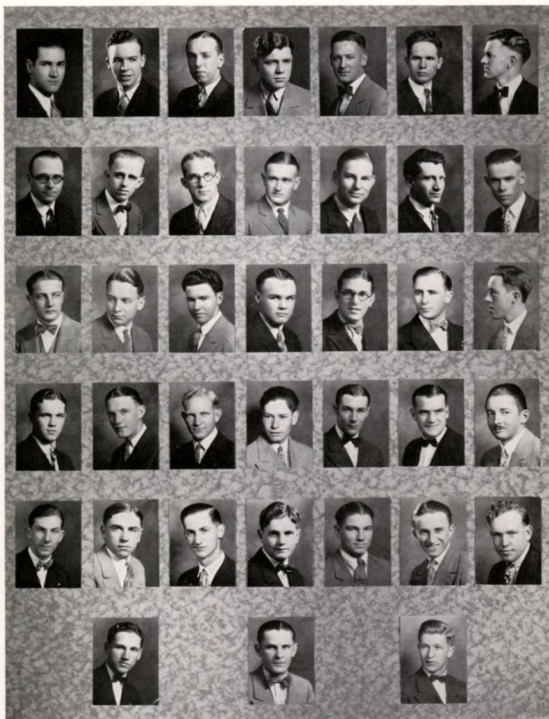

COBB, L.  
MUMFORD  
MACIVER  
MORT, L.  
RHODES

BLATCHFORD  
MITZNER  
TAYLOR  
BETTS  
SMULLIN  
MORT, K.

GIVENS  
RHODES, K.  
TWEEDIE  
MAYNARD  
COBB, E.

HARTLEY  
EDMUNDSON  
SPAULDING  
GILBERT  
HARTLEY  
FLAXEL

HAINES  
LAWSON  
BOLDINE  
MCMULLIN  
MCKENZIE

MEDLER  
MUMFORD, H.  
ROBERTS  
MUMFORD, W.  
ROBERTS  
HENRY

MCCLINTOCK  
MILLER  
TRUEBLOOD  
WEED  
ROBERTSON





## Alpha Psi Delta

Organized 1920

### *Faculty*

PROF. F. VON ESCHEN

PROF. R. C. HARDING  
HAROLD EAKIN

PROF. R. L. SMITH

### *1927*

WAYNE CROW  
EARL DOUGLAS  
FRANCIS ELLIS  
CLARE GEDDES

MAURICE HALLMARK  
EARL LAWTON  
DEAN LOBAUGH

GEORGE RHOTEN  
GEORGE RIGBY  
TURFIELD SCHINDLER  
WILLIAM WALSH

### *1928*

HARLEY ALLEN  
FRANK ALFRED  
TRYGVE BRAUTI  
PATRICK DAHLIN  
EVERETT FABER  
GURNEE FLESHER  
DONALD GRANT

DALE HOSKINS  
WILLIS HATHAWAY  
ALBERT HERRMAN  
ROBERT KUTCH  
WILLIAM MCALLISTER

CHARLES REDDING  
ALBERT RIEDEL  
JAMES RETTIE  
LAURENCE SCHREIBER  
EVERETT VANWERT  
LAWRENCE WINSLOW  
CLIVE ZELLER

### *1929*

GEORGE BIRRELL  
NEIL BROWN  
CLARENCE EMMONS  
FLOYD EMMONS

PAUL GEDDES  
FRANK GIROD  
WILLARD HATCH  
MARION LAMB  
GLEN LEDBETTER

JOHN MINTO  
DALE WADDILL  
WAYNE WELCH  
IVAN WHITE

### *1930*

NICHOLAS BICAN  
JAMES BRALY  
RONALD CRAVEN  
RAYMOND DERRICK

HAROLD HAUKE  
BEN KLINDWORTH  
ARTHUR MASON  
THOMAS POTWIN

WILLARD RUCH  
LELAND SPRECHER  
FRANK VANDYKE  
JOHN VERSTEEG



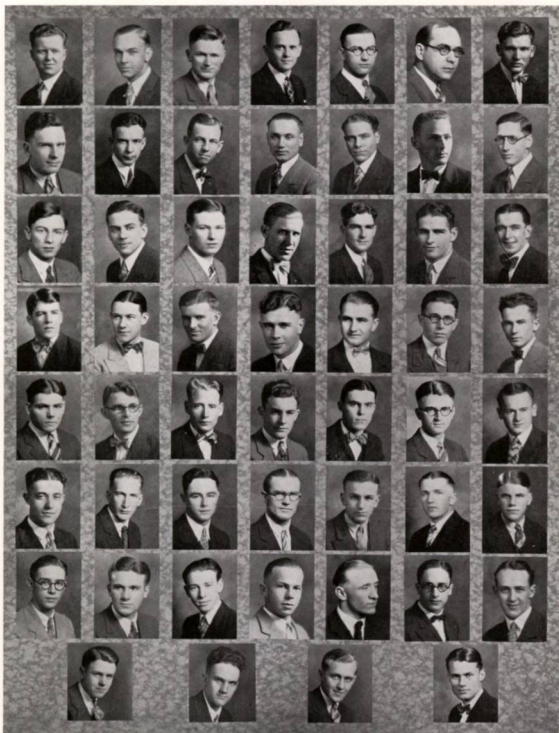

CROW  
RHOEN  
FABER  
MCALLISTER  
ZELLER  
LEDBETTER  
SPRECHER

DOUGLAS  
RIGBY  
FLESHER  
REDDING  
DAHLIN  
HATCH  
RUCH  
BRALY

ELLIS  
VALSH  
KUTCH  
RETTIE  
BROWN  
MINTO  
POWIN  
VANDYKE

GEDDES, C.  
SCHINDLER  
HOSKINS  
LITCHFIELD  
EMMONS, C.  
WADDILL  
KLINDWORTH  
HALLMARK  
ALFRED  
HATHAWAY  
SCHREIBER  
EMMONS, F.  
WELCH  
BICAN  
MASON

LAWTON  
BRAUTI  
HERMAN  
VANWERT  
GIROD  
BIRRELL  
DERICK  
HAUK

LOBAUGH  
ALLEN  
GRANT  
WINSLOW  
GEDDES, P.  
WHITE  
CRAVEN



## Kappa Gamma Rho

Organized 1920

1927

VICTOR CARLSON

JOHN RUSSELL

GLEN STONEMAN

1928

CORNELIUS BATESON  
JOHN HELTZEL

SIGMUND HUTH  
KENNETH MCCORMICK  
HUGH MCGILVRA

EARL PEMBERTON  
MEREDITH WOODWORTH

1929

DONALD DAVIS  
CARLETON GAINES  
LLOYD HARDER

CHARLES KAUFMAN  
WENDELL KECK

LEWIS NICHOLS  
CAROL PRATT  
EGBERT THOMPSON

1930

HUGH CURRIN  
FRANK LOMBARD  
ALBERT MCCROW

ROBERT SEARS  
HAROLD SHELLHART

HAROLD TOMLINSON  
RAYMOND YARNES  
GEORGE L. POOR





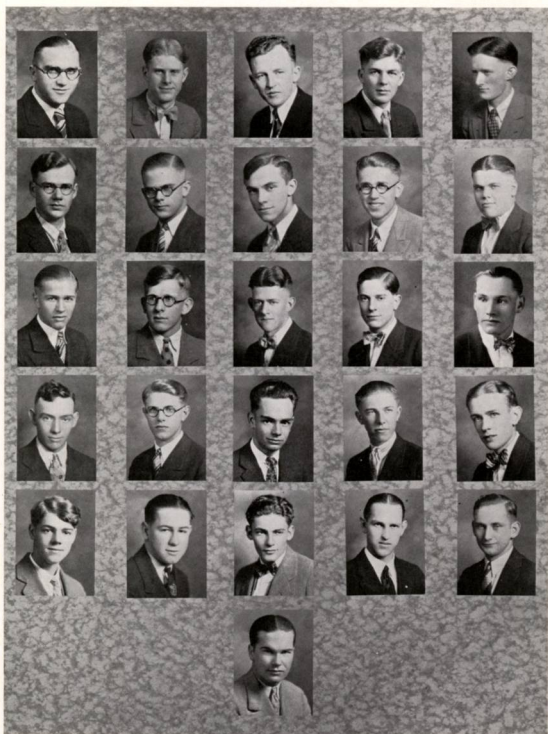

CARLSON  
HARDER  
THOMPSON  
NICHOLS  
POOR

RUSSELL  
PEMBERTON  
KAUFMAN, C.  
PRATT  
CURRIN

STONEMAN  
MCGILVERA  
KAUFMAN, W.  
KECK  
LOMBARD  
SEARS

BATESON  
MCCORMICK  
GAINES  
YARNES  
SHELLHART

HELTZEL  
WOODWORTH  
MCROW  
TOMLINSON  
DAVIS





## Epsilon Delta Mu

Organized 1923

### *Honorary*

PROF. E. C. RICHARDS

PROF. T. S. ROBERTS

### *1927*

FLOYD BAILEY

DARYL CHAPIN

WALTER ILIFF

### *1928*

CHARLES DEGRAFF  
GEORGE GOULD  
RUSSEL HILLS  
ROYAL KEEFER

KENNETH LAVIOLETTE  
WILLIAM MICKLESON  
HENRY OBERSON

LOUIS OBERSON  
HARVEY ROSER  
HERBERT SWIFT  
GEORGE VANNATTA

### *1929*

AMOS ILIFF  
CURTIS REID

WILBURN SWAFFORD  
DWIGHT SHAW

EUGENE SILKE  
THURLO SMITH

### *1930*

FRANK GROVER  
JOHN GULL  
JOHN HAMMER  
WILLIAM HARPER

RAY HURLEY  
MERRILL LAVENDER  
JOHN MCGREGOR

KENNETH MOSHER  
RUPERT PHILPOTT  
RICHARD PRAETORIUS  
FRANK STURGIS

### *Kimball Students*

OLIVER GILL

PERCY HAMMOND



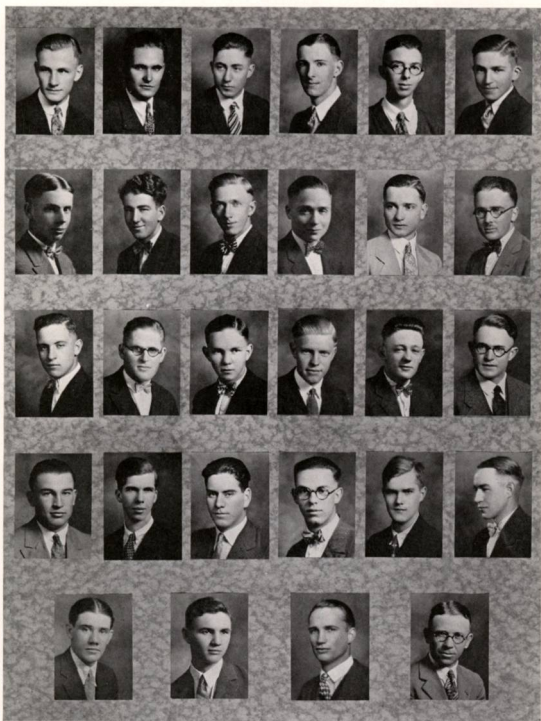

BAILEY  
KEEFER  
VAN NATA  
PHILPOTT

LIFF, W.  
LA VIOLETTE  
LIFF, A.  
GROVER

CHAPIN  
MICKLESON  
REID  
GULL  
PRAETORIUS

DEGRAFF  
OBERSON, H.  
SWAFFORD  
LAVENDER  
STURGIS

GOULD  
OBERSON, L.  
SILKE  
MOSER

HILLS  
ROSER  
SHAW  
SMITH  
GILL



## Inter-Fraternity Council

### SIGMA TAU

#### *Second Semester*

KEITH RHODES  
LUCIEN COBB  
IAN MACIVER

#### *First Semester*

KEITH RHODES  
LUCIEN COBB  
IAN MACIVER

### ALPHA PSI DELTA

CLARE GEDDES  
WILLIS HATHAWAY  
EARL LAWTON

CLARE GEDDES  
EVERETT FABER  
HARLEY ALLEN

### KAPPA GAMMA RHO

VICTOR CARLSON  
HUGH MCGILVRA  
JOHN RUSSELL

JOHN RUSSELL  
HUGH MCGILVRA  
KENNETH MCCORMICK

### EPSILON DELTA MU

FLOYD BAILEY  
KENNETH LAVIOLETTE  
HARVEY ROSER

FLOYD BAILEY  
KENNETH LAVIOLETTE  
HARVEY ROSER



SOCIETIES





## Philodosian

Organized 1883

### *Honorary*

MRS. F. M. ERICKSON

MRS. M. E. PECK

### *Presidents for the Year*

EDNA LEDBETTER

MILDRED TOMLINSON

### *1927*

VIOLA CARRIER  
ELAINE CHAPIN  
WANDA ELLIOTT  
MARY ERICKSON

ESTHER KING  
EDNA LEDBETTER  
LETHA MILLER  
MARGARET RAUGHT  
MAE TINDALL

MILDRED TOMLINSON  
NEVA WALKER  
EDNA WENTZ  
ANNE ZIMMERMAN

### *1928*

LOUISE FINDLEY  
CLAUDINE GIRTH

LETTIE LEIGHTON  
MILDRED MILLS

HELEN SANDE  
PHOEBE SMITH

### *1929*

HELEN BRIDGEMAN  
MARY CLANFIELD  
DOROTHY FERRIER  
MARIE HAROLD

BERNICE JACKSON  
BEULAH LAUNER  
ESTHER LISLE

DORIS NYE  
CAROLYN PARKER  
MARVEL RHINE  
FERNE WARNER

### *1930*

ELVA BALSIGER  
GAYNELLE BECKETT  
ALVINA BREITHAUP  
EMILY BROWN  
RUTH BURCH  
MILDRED COOK  
BETTY CORSKIE  
VIRGINIA EDWARDS  
FLORENCE EMMONS  
LEONE ELLIOTT

DOROTHY GORDON  
MARY HERSHERGER  
MARGARET HOGG  
ANNA LANKE  
MARIE MESSERSMITH  
FRANCES MCGILVRA  
HELEN MCPHERSON  
FLORENCE MILLER  
MARJORY MILLER  
LOIS MORRIS

ESTHER PALMER  
HELENE PRICE  
MARY ELIZABETH RANDOLPH  
DOROTHY RYAN  
LILLIAN SCOTT  
LOUETTA SHUTT  
HAZEL SHUTT  
DOROTHY WHIPPLE  
LUCILE WONDERLY  
BONNIE ZELLER

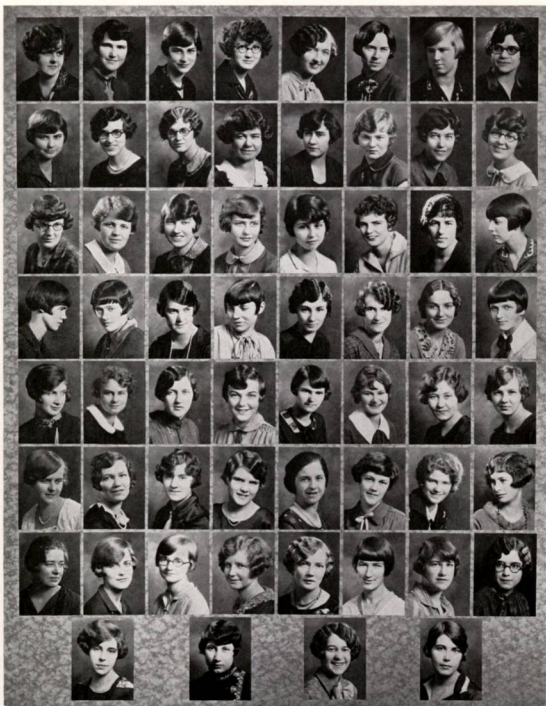

CARRIER	MILLER, L.	RAUGHT	ZIMMERMAN	ELLIOTT, W.	WALKER	ERICKSON	WENTZ
KING	TINDALL	TOMLINSON	LEDBETTER	CHAPIN	SANDE	FINLEY	SMITH
LEIGHTON	MILLS	GIRTH	PARKER	NYE	FERRIER	RHINE	CLANFIELD
HAROLD	JACKSON	LISLE	BRIDGEMAN	RANDOLPH	MCGILVRA	HERSHEERGER	MILLER, M.
LATNER	WARNER	ELLIOTT, L.	EDWARDS	ZELLER	LANKE	COOK	RYAN
BALSIGER	MESSERSMITH	EMMONS	PRICE	BURCH	WONDERLY	MCPHERSON	BROWN
WHIPPLE	SCOTT	HOGG	MILLER, F.	MORRIS	CORSKIE	BECKETT	GORDON
	SHUTT, H.		BREITHAUP		PALMER	SHUTT, L.	



## Adelante

Organized 1907

### *Honorary*

MRS. W. E. KIRK  
MISS LOIS LATIMER

MISS FRANCES V. MELTON    MRS. C. L. SHERMAN  
MISS FRANCES M. RICHARDS    MRS. F. VON ESCHEN  
MRS. E. C. RICHARDS

### *Presidents for the Year*

SADIE JO READ

ELEANOR MEREWETHER

### *1927*

HELEN BAIRD

MARGARET BODINE  
ELEANOR MEREWETHER

SADIE JO READ

### *1928*

MARGARET ARNOLD  
IRENE BREITHAUP  
VIRGINIA MERLE CRITES  
DOROTHY ELLIS

EVANGELINE HEINECK  
GENEVIEVE JUNK  
MARGARET LEWIS  
BERNICE MULVEY  
CHARLOTTE ORR

LOUISE NUNN  
RUBY PETERSON  
CYNTHIA PIER  
MARGARET WOOD

### *1929*

MARY LOUISE AIKEN  
MARGARET BOLT  
BUNYA CULBERTSON  
EDNA ELLIS  
GEORGIA FAIRBANKS

MILDRED GILBERT  
HELEN HISEY  
BEATRICE LOCKHART  
HELEN MARCUS  
REVA McLAUGHLIN

ELSIE TUCKER  
ELMA WHITE  
JEAN WHITE  
GRACE WHITE  
NELLIE WATTS

### *1930*

ELIZABETH ATKINSON  
ROZELLA BUNCH  
KATHERINE EVERETT  
ROVENA EYRE  
LORETTA FISHER  
BEATRICE HARTUNG

EVELYN HARTUNG  
ROSE HUSTON  
FAY IRVINE  
JOYCE KIDDER  
HELEN KNOTT  
CAROLYN LAMBIRTH  
FLORENCE POWER

CECILE SMITH  
INEZ SMITH  
DOROTHY WILLIAMS  
MARGUERITE WHITAKER  
GRACE E. WHITE  
ELVIRA YOUNG

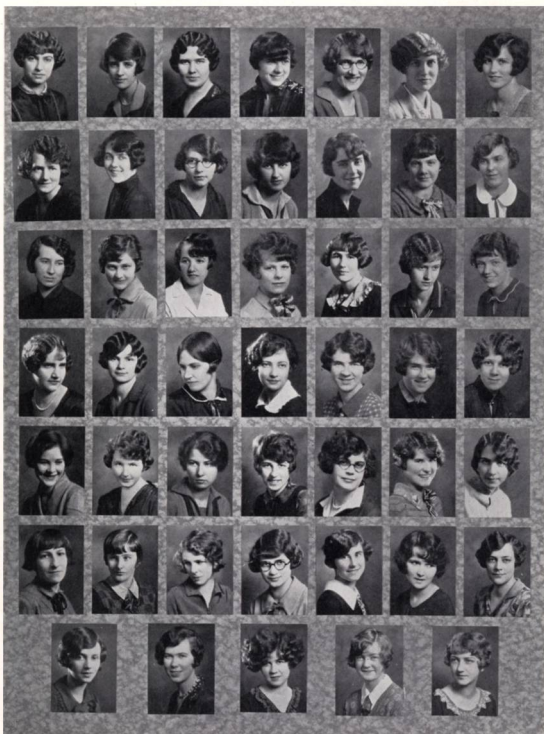

MEREWETHER	BAIRD	READ	ARNOLD	BREITHAUP	CRITES	HEINECK
ORR	JUNK	PIER	MULVEY	NUNN	PETERSON	LEWIS
MARCUS	WOOD	TUCKER	AIKEN	FAIRBANKS	GILBERT	HISEY
MCLAUGHLIN	CULBERTSON	WATTS	LOCKHART	WHITE, E.	WHITE, J.	WHITE, G.
WILLIAMS	BOLT	ATKINSON	EVERETT	FISHER	HARTUNG, E.	WHITAKER
WHITE, G.	SMITH, C.	BUNCH	KIDDER	HARTUNG, B.	HUSTON	SMITH, I.
IRVINE		KNOTT	POWER	LAMBIRTH	YOUNG	





## Chrestomathean

Organized 1916

### *Honorary*

MRS. GUSTAV EBSEN

MRS. CARL G. DONEY

MISS ALIDA G. CURRY

### *Presidents for the Year*

RUBY DELK

MARGARET BROWN

### *1927*

MARGARET BROWN  
IVA DELL CROZER  
RUBY DELK

RUTH DREW  
GLADYS FLESHER  
DOROTHY JACKSON

MILLCENT KING  
GRACE LINN  
ELIZABETH VINSON

### *1928*

DESSIE COX  
CLARA JASPER  
MARY MARTIN

DORTHA PETERS  
ELLA PFEIFFER  
MADGE REID  
SEVILLA RICKS

NEVA ROOT  
EUGENIA SAVAGE  
MELVA SPENCE

### *1929*

DOROTHY BARBER  
GLADYS BARCLAY  
JUNE GAINES

RUTH MARGARET HALL  
ANNA MARY MCKINLEY  
MARY PECK  
EMMA MOHR

ELFA PERSEY  
DORIS PHENICIE  
HELEN MAY RICE

### *1930*

DONNA HILDESHEIM  
DOROTHY HUTCHASON  
HELEN KAFOURY

JUNE MACK  
ORMA MCINTYRE  
THERESA NANNEY

MYRTLE SALLING  
DOROTHY TAYLOR  
ROBERTA VANNICE



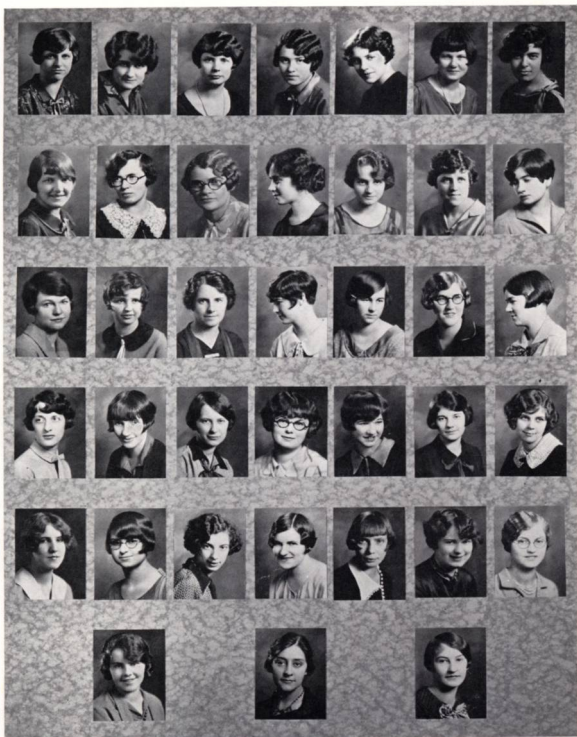

BROWN  
PFEIFFER  
RICKS  
GAINES  
HILDESHEIM

CROZER  
LINN  
REID  
HALL  
HUTCHASON  
TAYLOR

DELK  
VINSON  
ROOT  
MCKINLEY  
KAPOURY

DREW  
JASPER  
SPENCE  
PECK  
MACK  
VANNICE

FLESHER  
PETERS  
BARBER  
PERSEY  
MOHR

KING  
COX  
BARCLAY  
PHENICE  
MCINTYRE  
SALLING

JACKSON  
MARTIN  
SAVAGE  
RICE  
NANNY





## Clionian

Organized 1921

### *Honorary*

MISS EDITH DENISE

MISS AVOCA McMINNIS

### *Presidents for the Year*

IRENE CLARK

ANNA LENNARTZ

#### *1927*

HELEN BORCHARDT  
IRENE CLARK  
NINA FROLOFF

ADELIA GATES  
ETHEL HARDIE

ANNA LENNARTZ  
HAZEL NEWHOUSE  
ROSE WETHERELL

#### *1928*

ELOIS AILOR  
ESTHER AYRES  
BERNICE CLEMAN  
RUBY DAVIS  
DOROTHY FISHER  
BARBARA GALLAHER

LOUISE GARRISON  
ELMA KIMBRELL  
DORIS KLINDT  
ETHEL LEHMAN  
FRANCES LEMERY

MARY MCKEE  
BERNICE NEWHOUSE  
MARY RETTIE  
ROSA RICCO  
IRENE RITCHIE  
ALICE TAYLOR

#### *1929*

MARIAN BECKLEY  
MAIDA CALDWELL  
PALMA CAMPBELL  
BERNICE COPPOCK

MABEL FLATT  
MILDRED HUBBARD  
MARY KIGHTLINGER  
ALICE LANE

LOUISE LIERE  
EVELYN LINDBERG  
CECILE SMITH  
BEULAH WAMPLER

#### *1930*

CATHERINE BARKER  
VIOLET BEECHER  
RUBY LOU DAVIS  
LEAH FANNING

CAMILLA GATES  
HELEN HUGHES  
MERLE HUGHES  
MARJORIE NELSON

HELEN PARKS  
SARAH POOR  
VIVIAN RASMUSSEN  
MABEL SNYDER

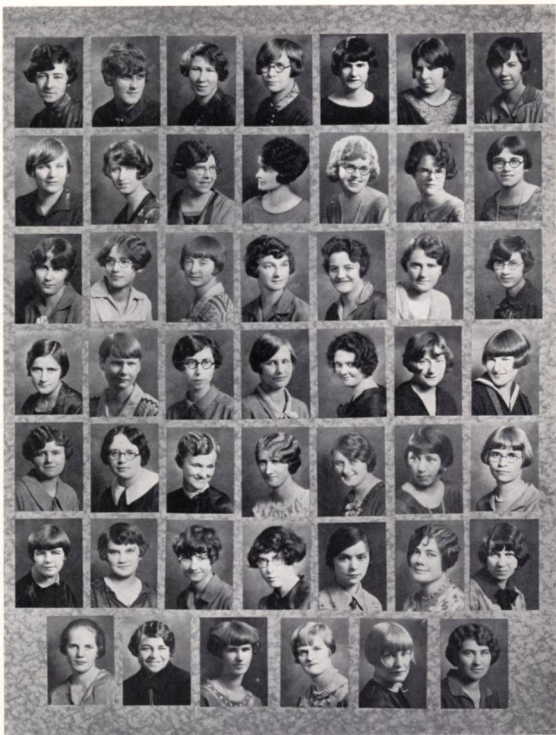

BOBCHARDT	CLARK	FROLOFF	GATES, A.	HARDIE	LENNARTZ	NEWHOUSE, H.
WETHERELL	AILOR	AYRES	CLEMANS	DAVIS, R.	GALLAHER	FISHER
GARRISON	KIMBRELL	KLINDT	LEMERY	McKEE	RETTIE	NEWHOUSE, B.
RICCO	RITCHIE	TAYLOR	BECKLEY	CALDWELL	COFFEY	CAMPBELL
FLATT	HUBBARD	KIGHTLINGER	LANE	LINDBERG	SMITH	LIERE
WAMPLER	BARKER	BEECHER	HUGHES, M.	DAVIS, R. L.	POOR	HUGHES, H.
NELSON	PARKS	RASMUSSEN	FANNING	GATES, C.	SNYDER	



## Ball and Chain

Organized 1925

*President* - - - - -

KEITH RHODES

1927

RODERICK BLATCHFORD  
LUCIEN COBB

JOHN GIVENS  
RONALD HAINES  
KEITH RHODES

GEORGE RHOTEN  
JOHN RUSSELL

1928

CORNELIUS BATESON  
DONALD GRANT  
WILLIS HATHAWAY

IAN MACIVER  
WILLIAM MCALLISTER

KENNETH MCCORMICK  
LAWRENCE SCHREIBER  
LAWRENCE WINSLOW

1929

CHARLES BODINE  
CHARLES KAUFMAN

GLEN LEDBETTER  
JACK MINTO  
WILLIAM MUMFORD

VICTOR RHODES  
WILLIAM WELCH

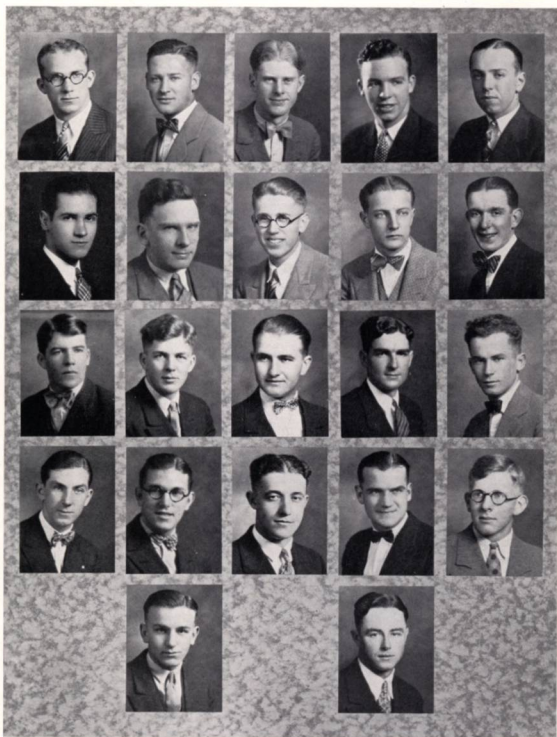

RHODES, K.  
COBB  
MCALLISTER  
RHODES, V.

HAINES  
RHOTEN  
HATSON  
BODINE  
WELCH

RUSSELL  
McCORMICK  
SCHREIBER  
LEDBETTER

BLATCHFORD  
MACIVER  
HATHAWAY  
MUMFORD  
MINTO

GIVENS  
GRANT  
WINSLOW  
KAUFMAN





## Women's Inter-Society Council

### PHILOSOSIAN

#### *First Semester*

EDNA LEDBETTER  
PHOEBE SMITH

#### *Second Semester*

MILDRED TOMLINSON  
PHOEBE SMITH

### ADELANTE

SADIE JO READ  
ELEANOR MEREWETHER

ELEANOR MEREWETHER  
LOUISE NUNN

### CHRESTOMATHEAN

RUBY DELK

MARGARET BROWN

### CLIONIAN

IRENE CLARK

ANNA LENNARTZ



CLUBS



SMITH, L.  
AIKEN

MAYNARD  
JUNK

MCINTYRE  
PFEIFFER

SMITH, C.  
KECK

MEDLER  
FISHER

LANE  
SANDERS

TRUEBLOOD  
SAVAGE

## The Coffee House

Organized 1922

To stimulate creative writing by mutual criticism and suggestion.

### *Honorary*

PROF. H. C. KOEHLER

MRS. CLAUDIUS THAYER

1927

MALCOLM MEDLER

1928

DOROTHY ELLIS  
DOROTHY FISHER

GENEVIEVE JUNK  
MARY MARTIN  
ELLA PFEIFFER

EUGENIA SAVAGE  
PAUL TRUEBLOOD

1929

MARY LOUISE AIKEN  
LELA BELL SANDERS

WENDELL KECK

ALICE LANE  
THOMAS B. MAYNARD

1930

ORMA MCINTYRE

CECILE SMITH

LESTER SMITH

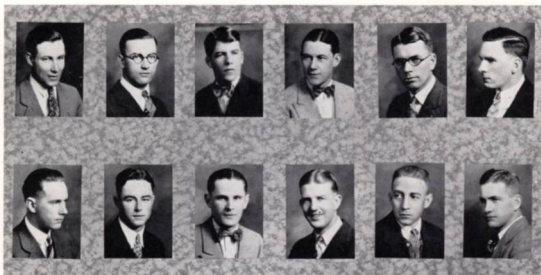

O'NEILL  
POTTER

HALLMARK  
MINTO

MCALLISTER  
FLAXEL

REDDING  
STRAYER

PETERSON  
DESOSA

RHOTEN  
FUHRER

## Blackstone Club

Organized 1923

To create a spirit of closer unity among the students of the law school.

1927

MAURICE HALLMARK  
JOSEPH O'NEILL

ERNEST PETERSON

CHARLES REDDING  
GEORGE RHOTEN

1928

JOSEPH DESOSA

WALTER FUHRER

WILLIAM MCALLISTER

1929

BERNARD FLAXEL

JOHN MINTO

ROY POTTER



CARRIER HATHAWAY	TOMLINSON PARKER	VINSON BRIDGEMAN	BoDINE JUNK	SILVER FISHER	MEDLER McCORMICK
FINDLEY	LINDBERG	LEWIS	ARNOLD	Savage	



## Beethoven Society

Organized 1925

To promote the interests of music on the campus and in the city of Salem.

### *Honorary*

MISS FRANCES V. MELTON

MISS LUCILE ROSS  
PROF. E. W. HOBSON

PROF. T. S. ROBERTS

### *1927*

MARGARET BoDINE  
VIOLA CARRIER

MALCOLM MEDLER  
ELIZABETH SILVER

MILDRED TOMLINSON  
ELIZABETH VINSON

### *1928*

MARGARET ARNOLD  
LOUISE FINDLEY  
DOROTHY FISHER

WILLIS HATHAWAY  
GENEVIEVE JUNK

MARGARET LEWIS  
KENNETH McCORMICK  
EUGENIA, SAVAGE

### *1929*

HELEN BRIDGEMAN

EVELYN LINDBERG

CAROLYN PARKER

### *Specials*

JEAN HOBSON

LOYD THOMPSON



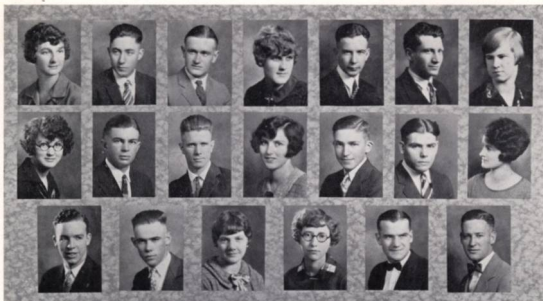

LEMERY      CHAPIN      EDMUNDSON      CLARK      RIGBY      MUMFORD, H.      ERICKSON  
 ZIMMERMAN      MEYER      FOX      HEINECK      HILLS      ZELLER      CLEMAN  
 BLATCHFORD      MILLER      PETERSON      RICE      MUMFORD, W.      HAINES

## Science Club

Organized 1925

To afford opportunity for research beyond that of the classroom.

### *Faculty*

PROF. E. T. BROWN  
 PROF. R. D. BURROUGHS

PROF. H. CLARK  
 PROF. J. T. MATTHEWS

PROF. F. VON ESCHEN  
 PROF. M. E. PECK

### *1927*

RODERICK BLATCHFORD  
 DARYL CHAPIN  
 IRENE CLARK

TRISTRAM EDMUNDSON  
 MARY ERICKSON

RONALD HAINES  
 GEORGE RIGBY  
 ANNA ZIMMERMAN

### *1928*

BERNICE CLEMAN  
 DAVID FOX  
 EVANGELINE HEINECK  
 RUSSELL HILLS

FRANCES LEMERY  
 JOSEPH MEYER  
 PAUL MILLER

HAROLD MUMFORD  
 RUBY PETERSON  
 BETTY RICE  
 CLIVE ZELLER

### *1929*

WILLIAM MUMFORD



## Classical Club

Organized 1925

To promote an active interest in the history and literature of the Greek and Roman people.

### *Honorary*

PROF. W. E. KIRK

MISS AVOCA McMINNIS

### *1927*

HARRY CROUSE  
JOHN GIVENS

EDRIE HOUSLEY  
MARGARET LEAVENWORTH  
GRACE LINN

MALCOLM MEDLER  
MARGARET RICE

### *1928*

ELOIS AILOR  
BERNICE CLEMANS  
CLAUDINE GIRTH  
DORIS KLINDT

LETTY LEIGHTON  
LOUIS OBERSON  
ROSA RICCO

IRENE RITCHIE  
MARY RETTIE  
EUGENIA SAVAGE  
THERESA SCHOTTHOEFER

### *1929*

MARIAN BECKLEY  
MAIDA CALDWELL  
MARY CLANFIELD

M. A. GROVES  
WENDELL KECK  
LOUISE LIERE

BEULAH LAUNER  
NELLIE WATTS  
LYLE WEED

### *1930*

LYDIA CHILDS  
YVONNE CORNELL  
MARGARET HOGG

EDWIN HARPER  
JUNE MACK  
MARJORIE NELSON

MABEL SNYDER  
DOROTHY WHIPPLE  
ELVIRA YOUNG

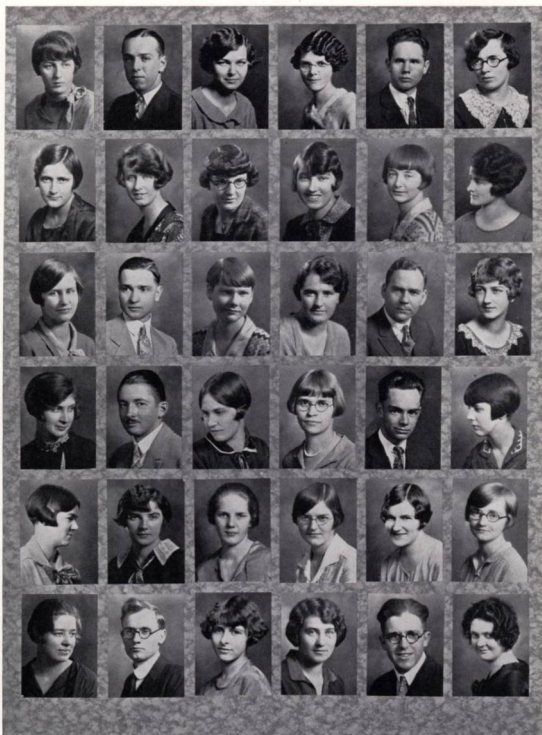

LEAVENWORTH  
RICCO  
BECKLEY  
LAUNER  
SAVAGE  
WHIPPLE

GIVENS  
AILOR  
OBERSON  
WEED  
SCHOTTHORFER  
GROVES

HOUSLEY  
LEIGHTON  
RITCHIE  
WATTS  
NELSON  
CORNELL

RICE  
GIRTH  
RETTIE  
LIERE  
CHILDS  
SNYDER

MEDLER  
KLINT  
CROUSE  
KECK  
MACK  
HARPER

LINN  
CLEMANS  
YOUNG  
CLANFIELD  
HOGG  
CALDWELL





## Blue Key Fraternity

*National Service Fraternity*

Installed 1926

To serve in all phases of college life.

### *Honorary*

PROF. R. D. BURROUGHS

COACH R. S. KEENE

### *1927*

RODERICK BLATCHFORD  
VICTOR CARLSON  
CLARE GEDDES  
JOHN GIVENS

RONALD HAINES  
WALTER ILIFF  
DEAN LOBAUGH

JAMES MCCLINTOCK  
JOHN RUSSELL  
KEITH RHODES  
WILLIAM WALSH

### *1928*

EVERETT FABER  
GURNEE FLESHER  
DONALD GRANT  
WILLIS HATHAWAY  
DALE HOSKINS

KENNETH LAWSON  
KENNETH LAVIOLETTE  
KENNETH LITCHFIELD  
HUGH MCGILVRA

HENRY OBERSON  
JAMES RETTIE  
ARTHUR ROUNDTREE  
WILLIAM TWEEDIE  
MEREDITH WOODWORTH

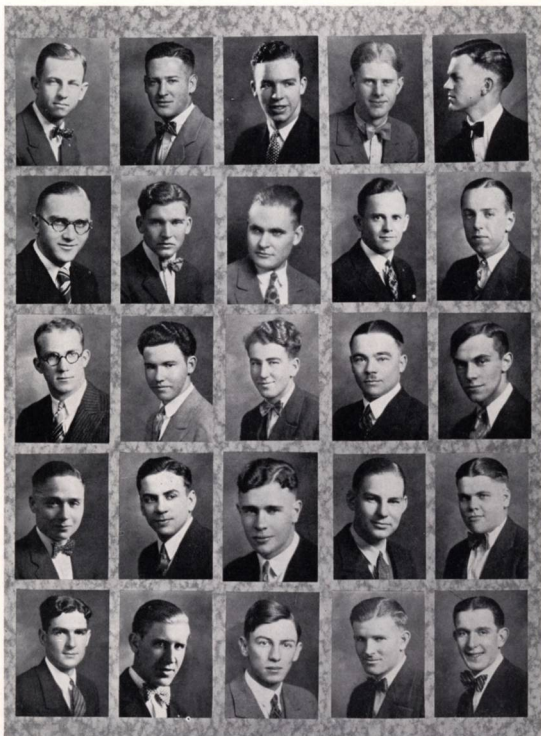

WALSH  
CARLSON  
RHODES  
OBERSON  
HATHAWAY

HAINES  
LOBAUGH  
TWEEDIE  
FLESHER  
HOSKINS

BLATCHFORD  
LEFF  
LAVIOLETTE  
LITCHFIELD  
FABER

RUSSELL  
JEDDES  
ROUNTREE  
LAWSON  
RETTIE

MCCLINTOCK  
GIVENS  
MCGILVRA  
WOODWORTH  
GRANT







DELK

PETERS

RICE

MULVEY  
DAVIS

MORGAN

RETTIE

DREW



## Home Economics Club

Organized 1925

To further interest in home economics on the campus.

### *Honorary*

MRS. E. T. BROWN

PROF. LOIS LATIMER

MISS MARIAN LINN

1927

RUBY DELK

RUTH DREW

MARGARET RICE

1928

RUBY DAVIS

MARGUERITE MORGAN

BERNICE MULVEY

DORTHA PETERS

MARY RETTIE



RELIGION



PARKER  
DELK

FINDLEY  
MILLS

CRITES  
ZIMMERMAN

SILVER  
LEDBETTER

FISHER

NEWHOUSE  
CHAPIN

SMITH  
SAVAGE

## Y. W. C. A.

To live unreservedly Jesus' law of love in every relationship of life, and so to know God.

### Cabinet

President	-	-	-	-	-	-	ELIZABETH SILVER
Vice-President	-	-	-	-	-	-	VIRGINIA MERLE CRITES
Secretary	-	-	-	-	-	-	CAROLYN PARKER
Treasurer	-	-	-	-	-	-	ANNE ZIMMERMAN
Undergraduate Representative	-	-	-	-	-	-	MILDRED MILLS
Meetings	-	-	-	-	-	-	LOUISE FINDLEY
Bible Study	-	-	-	-	-	-	ELAINE CHAPIN
Social	-	-	-	-	-	-	PHOEBE SMITH
Social Service	-	-	-	-	-	-	HAZEL NEWHOUSE
Association Room	-	-	-	-	-	-	DOROTHY FISHER
Finance	-	-	-	-	-	-	RUBY DELK
World Fellowship	-	-	-	-	-	-	EDNA LEDBETTER
Seabeck	-	-	-	-	-	-	EUGENIA SAVAGE



GEDDES  
LAWSON

WITTY

KAUFMAN, C.  
RETTIE

WEED  
ILIFF, W.

MCCLINTOCK  
MCGILVRA

## Y. M. C. A.

To promote and follow Jesus' way, all the way, in all life.

### Cabinet

<i>President</i>	-	-	-	-	-	-	JAMES MCCLINTOCK
<i>Vice-President</i>	-	-	-	-	-	-	- JAMES RETTIE
<i>Secretary</i>	-	-	-	-	-	-	CHARLES KAUFMAN
<i>Treasurer</i>	-	-	-	-	-	-	- ROBERT WITTY
<i>Community Service</i>	-	-	-	-	-	-	HUGH MCGILVRA
<i>Publicity and Literature</i>	-	-	-	-	-	-	- WALTER ILIFF
<i>World Service</i>	-	-	-	-	-	-	- CLARE GEDDES
<i>Life Service Guidance</i>	-	-	-	-	-	-	- LYLE WEED
<i>Campus Service</i>	-	-	-	-	-	-	KENNETH LAWSON

## Willamette Wesleyans

To foster a deeper interest in spiritual things.

### *Faculty*

PROF. J. D. McCORMICK

PROF. R. M. GATKE

### *1927*

LOLETA BAKKE  
LINNIE CARNEY  
MILLCENT KING

MARGARET LEAVENWORTH  
THEODORE MITZNER  
ROYAL MUMFORD

ELIZABETH SILVER  
NEVA WALKER  
WALTER WELBON

### *1928*

PATRICK DAHLIN  
DOROTHY FISHER  
CLARA JASPER  
LLOYD HARDER

MILDRED HUBBARD  
WILLIAM MICHELSON  
LOUIS OBERSON  
EVERETT GARDNER

BEACH PATTON  
EUGENIA SAVAGE  
ROBERT WITTY  
WILLIAM WRIGHT

### *1929*

JENNIE LILLIE

ESTHER LISLE

EMMA MOHR

### *1930*

KATHERINE BARKER

DOROTHY HUTCHASON

MYRTLE SALLING

### *Kimball*

ROBERT FORKNER

OLIVER GILL



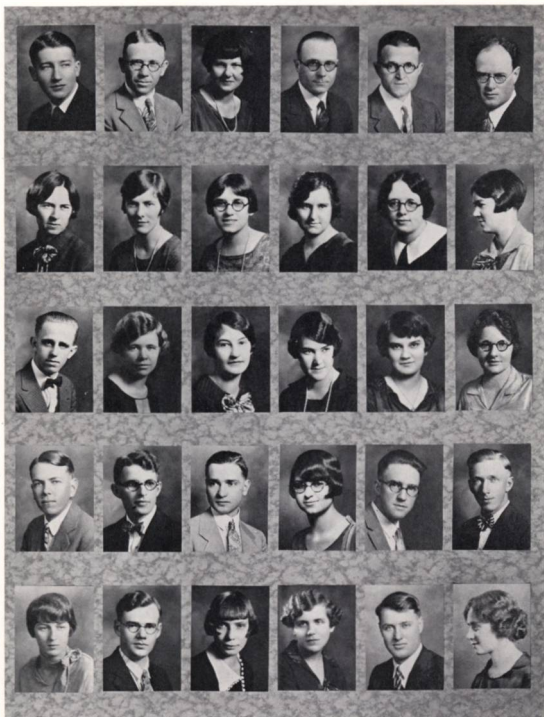

WITTY  
WALKER  
MITZNER  
PATTON  
LEAVENWORTH

GILL  
SILVER  
SACHS  
DAHLIN  
HARDER

KING  
FISHER  
SALLING  
OBERSON, L.  
MOHR

MUMFORD, R.  
CARNEY  
LISLE  
HUTCHASON  
BAKKE

WELBON  
HUBBARD  
BARKER  
WRIGHT  
GARDNER

FORKNER  
SAYAGE  
LILLIE  
MICKLESON  
JASPER



# SATIRE

## DEDICATION

To the spirit of American youth which gives to its historic fathers its highest honors when, instead of paying idolatrous homage, it renders to them the critical and at the same time sympathetic respect merited by fellow human beings.

## FOREWORD

This section of the Wallulah is, like Gaul, divided into three parts—this classical beginning ought to mitigate the evils of this part of the book, to some extent, in the judgment of that stern old Greek, Professor Kirk, namely:

I. Antique history: Beginning with the Alpha and Omega of any Methodist institution, the passing of the collection plate on the good old ship, Lausanne.

II. Modern history: Illustrated by the pen sketches of a futuristic artist—futuristic in the sense that he will some day be an artist.

III. Contemptible history: Comprising the verbal vivisection and relentless expose of a few good natured campus figures and institutions.

## ACKNOWLEDGMENT

The editor wishes to acknowledge the services of the following individuals: Charles Kaufman, who, with customary efficiency, neglected to read the proof; Adelia Gates, who was too busy telling Dr. Hall how to coach the debate squad to contribute any of her favorite alcoholic humor; Professor Richards, the high censor and defender of the faithful, whose occasional mental lapse permitted this section to contain something other than advertisements; Louise Garrison, who contributed several original jokes clipped from the latest copies of COLUMNS and the LAMPOON.

## FINIS

Signing off—for the Statesman editorial of this morning exhausted all the other dashes available in type.









X X X X



Scandal Sheet!



? ?



NOTHING BUT ADS



## DEDICATION

The members of the satire department desire to dedicate this section to their major professors, with the earnest hope that this dedication may be as productive of good will and excellent grades as the formal dedication at the beginning of this book has been to its author.

## First Methodist Episcopal Church

Church and State Streets, Salem, Oregon



OLD FIRST CHURCH

"Old First Church," which serves the student body of Willamette University, is a church with a glad hand, a glowing heart, and a glorious history. The fine edifice of red brick with its imposing columns and inspiring spire in full view of the campus was built in 1872, but the organization of the society dates back to 1834 when Rev. Jason Lee and his co-laborers came on their mission to the Indians and established a place of worship on this site. The first church was built in 1851 and was replaced by the present building in 1872. The church has had an honorable roster of leading ministers for its pastors and has always been the standby and supporter of the University in Christian Education. It is well organized and equipped for a full program of Christian work and provides opportunities for service for all ages and classes of people. Its broad portals swing open to the public and its dignified order of worship attracts and inspires all who come. Its large pipe organ and chorus choir lead in the music and its Student Forum Bible Class and Epworth League afford special privileges for the social and religious life of young people.



# The Staff

HOW WE GOT OUR START

LADD & BUSH, *Bankers*  
SALEM, OREGON

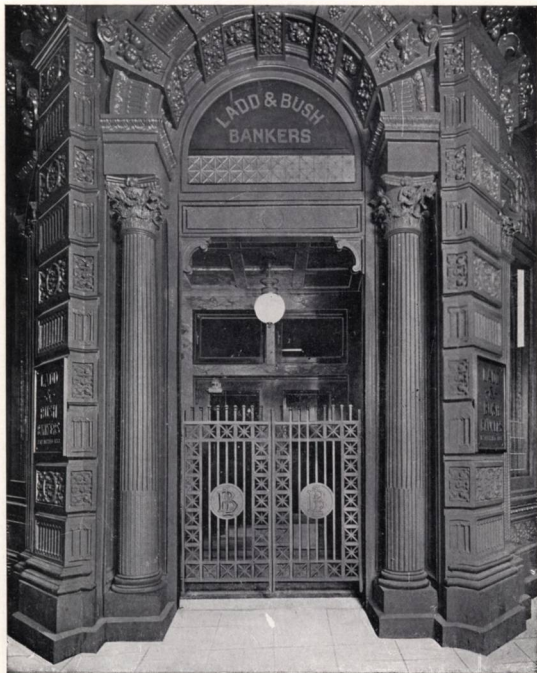





Throwing the Bull



The Siren's Song



Two Among Many.



The Four Horsemen.



The Great Retreat



On the Rocks



The Révue



"The Varsity"



Alone for Once!



"On to Weepah!!"



Joe

MODERN TROUBADOURS





*Portland's Own Store*

*Style Center  
of Portland*

The discriminating collegienne or collegiate  
may select their fashionable, authentic modes in  
campus toggery at Portland's Own Store.



## Meeting of the Bored

Remember how carefully we used to have to watch over the Board of Trustees to see that they didn't get us into any scraps? Well, one year it got noised around that the boys' shack on the mill stream wasn't "conducive to study, reflection, and thought," which meant that an occasional game of cards was played and that a bit of sweet cider might have soured there.

One evening while we were enjoying a little game during study hours, we heard footsteps outside the door—footsteps like those of a trustee on a desperate mission.

Action was what we needed most. Jerry threw the contents of a pitcher, that had been sitting on the table, into the fire. It blazed up cheerfully, lighting the room and proving without a doubt that we weren't doing things in the dark. Al grabbed the leather case for holding his cards and tumbled them into it. Holding the card case so that it looked like a Testament he read, from the ace of spades and the jack of diamonds, Bible verses about the creation—things which he had learned when he was a kid. Chuck dropped to his knees beside a chair, concealing all of the chips on the chair bottom as he prayed devoutly for assistance in this great undertaking—we needed it, no fooling. And Harry, whose voice was especially suited to the "Warm, Warm, Mama Blues" type of music, rendered extemporaneously a highly original medley arrangement of "Nearer My God to Thee," "Holy, Holy, Holy," and "When the Roll is Called Up Yonder."

It worked too well, however. The Trustee was so delighted with our meeting that he stayed to speak twenty minutes on "The Millenium," and then offered to come and join us every night in our services.

## "Say It With a Photograph"

*Teddy read that snappy slogan.*

*"Say them bashful thoughts with flowers," And it pleased him good and plenty*

*'Cause he lacked expressive powers.*

*So he bought the nicest orchids*

*And he sent them to the girlie,*

*But although she praised them highly*

*Still she sent him home too early.*



*"I must give her something lasting—*

*Something she will keep, mayhap—*

*Oh, by gosh, at last I have it—*

*A good picture of my map!"*

*Now the maid is Mrs. Teddy, And is Teddy happy?—*

*Well—*

*Here is his advice to lovers—*

*"Believe me, sport, pictures tell!"*

## GUNNELL & ROBB STUDIO

520 State St.

Phone 263 for Appointments

## Your Future

Become a Chiropractic Physician. Reap the harvest and enjoy the prestige of a rapidly advancing, recognized profession.

Chiropractic with Physio-Therapy is the most advanced and positive method of healing known.

Augmented Curriculum, Able Faculty, Clinical Facilities Unexcelled. Write for catalog.



PORTLAND, OREGON

# Students and Faculty of Willamette

Our relations have  
been most pleasant

*We hope you will all be back next  
year with more Freshmen*

Salem Albany Silverton Portland

***H. L. Stiff Furniture Co***  
**COMPLETE HOUSE FURNISHERS**

## *Here Is Your Department Store*

*—It is yours because we feel that our friendly service will attract you here sooner or later.*

*—It is yours because you, like all patrons of ours, will gravitate to the store whose honesty of purpose permeates the whole community.*

*—If you are style conscious*

*—If you are price wise*

*—You will unconsciously make Miller's YOUR STORE.*

**MILLER'S**  
*Good Goods.*

*Salem's Leading Department Store*



## Respects to Our Forensic Department

CHARLES REDDING

We of the Liberal Arts School feel greatly flattered by the attention which this noble follower of the law has seen fit to bestow upon us this year, although we would appreciate his very evident presence much more if he had continued to pay his respects to the ladies of the town and not beat our time with one of our own fair daughters. Yet, although we marvel at his eloquence and logic, we somewhat doubt the subtlety of his tactics. Nevertheless, we wish him luck and endorse him as our official candidate.

You, gentle reader, can now perhaps see our point clearly, while we, at this writing, for fear of attempting to play the role of prophets, hesitate to make our point more obvious.

ROBERT WITTY

Along with Patrick Henry's immortal words, "Give me liberty, or give me death," will go the utterance of this boy orator, "Mr. President, I move you that we have a tradition that the Freshmen keep off the grass," and the defense which this impassioned bit of declamation brought forth from a member of the down-trodden class when he arose and said, "Mr. President, I wonder if the upperclassmen have any smaller feet than the Freshmen."

CLEANER

DYER

# VALETERIA

*"The Pressing Service That Shapes Your Clothes"*

The Newest Service Your Dry Cleaner Offers  
LET US BE YOUR VALET

PHONE 2227

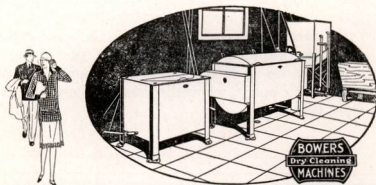

## The Latest and Best in Dry-Cleaning Equipment

IN equipping our new plant, we have selected only the very latest and best cleaning methods and machines in order that our customers may be assured the finest service at lowest prices.



We have installed the BOWERS Continuous-Flow System of cleaning—a method that is giving splendid results for progressive cleaners all over the country. It cleans things perfectly, enabling us to return them spotless, fresh and immaculate—just like new. And you'll find our prices most reasonable. Try our new service. Phone us.

WE USE THE BOWERS CONTINUOUS-SLOW SYSTEM OF DRY-CLEANING

## CENTER STREET VALETERIA

R. X. MEYERS

485 Center St.

Salem, Ore.

## Walter Iliff

*Compliments to the Dead—Last Year's Editor*



Walt wears a nice wholesome expression on his face and is what you might call inoffensive in his manners, but nevertheless he is always looking for trouble.

First, he allows himself to be elected Editor of the Wallulah. This fact alone ought to be ample proof of our premise that Walt is always looking for trouble (Ask dad; we know); but to make our contention the more true, he takes another Student Body office in the form of manager of the Glee Club and departs with his charges on a jack rabbit hunt into Idaho. Then, as a grand finale to our case we wish to say that if we are to interpret some of his actions in a prophetic spirit, we would venture the prediction that he is courting still more trouble.



### The First National Bank

SALEM, OREGON

Established 1885



Member of Federal Reserve System



Home of  
Hart, Shaffner  
and Marx.

## College Style....

Technically it's the slight difference in the length of the coat. . . the modified lapel . . . the horseshoe collar. . . the drape of the coat. . . the cut and hang of the trousers—the soft construction of the front.

College men prefer suits from this store because of the unmistakable style, beautiful quality of fabric, perfect fit, and finish.

Bishop's Clothing and  
Woolen Mills Store

# The ELSINORE The OREGON

The Best In Pictures, Presentations and Drama

# POMEROY & KEENE

MANUFACTURING JEWELERS AND OPTICIANS

Manufacturers of the following W. U. Pins:

Chrestophilian  
Alpha Psi Delta  
Collegian  
Beta Chi  
Sigma Tau  
Delta Phi  
Kappa Gamma Rho

Blackstone  
Clonian  
Ball and Chain  
Philodosian  
Chrestomathean  
Palladian  
Kimball College  
Epsilon Delta Mu

Beta Chi Alpha  
Willamette Seal  
Bar-W  
Theta Alpha Phi  
Beethoven  
Alpha Phi Alpha  
Alpha Kappa Nu

*JEWELRY, THE GIFT SUPREME*

C. T. POMEROY

SALEM, OREGON

A. A. KEENE

---

## GRADUATES

Having equipped yourselves by a course of mental training and now being about to enter upon life's activities, permit us to say that one of the essentials of business success is the establishing of a bank account and through it acquire the habit of saving.

Your banker can be helpful in many ways; he can be your most valuable business acquaintance—if you will let him. The officers of this bank tender you their services and will be glad to see you and help you all they can to get the right start in life.

## United States National Bank

SALEM, OREGON



## Adelia Gates

*A Case of Paradise Lost, or the Eternal Woman Asserts Itself*

"Dee" is the product of our modern age with its woman's suffrage. As a positive proof of her emancipated womanhood are her connections with nearly every committee and organization on the campus. In fact, she is able to wear, or her dresser drawer to hold, a larger collection of tin gods than the most enterprising collegian usually gathers together in five or six college years. However, she has rather a contempt for all such things, as well as everything else. About the only article of faith to which she subscribes consistently, is that of seeing every new show which comes to town. However, it might be said in justice to her that of late she has shown a weakness for another hobby about as useful and as diverting as viewing the latest release of John Gilbert.



## Ellison-White Conservatory

FRANCIS STRIEGEL BURKE, Director

AN ESTABLISHED CONSERVATORY OF MUSIC AND  
ALLIED ARTS

Courses Offered in

Voice, Piano, Violin, 'Cello, Wood Wind Instruments, Organ History,

Theory, Harmony, Composition

Speech Art—Stage Craft

Orchestra, Opera School, Ensemble

Dunning Classes, Musical Kindergarten, French

*Accredited Instructors*

*Graduate and Normal Courses*

SUMMER SESSION 1927

June 13-July 25

Samuel Gardner of New York, violinist, composer, conductor—guest instructor

June 6-July 1

For further information address Ruth Creed, Registrar

E. 10th St. N. at Weidler

Portland, Oregon



I love  
Willamette  
U

I love  
Her campus  
too



*“Merchandise  
of Merit  
Only”*

**Sipman Wolfe & Co.**  
“Merchandise of Merit Only”



Bakery

Groceries

Market

*You'll enjoy*  
**PORTLAND**



VISITORS always enjoy Portland  
 —the far-famed City of Roses,  
 but they enjoy it doubly when  
 surrounded by the comforts, conven-  
 iences and service of this Hotel.

*"Right in the center of everything"*

**IMPERIAL HOTEL**

BROADWAY  
 at Stark and Washington

*Phil Metscham*  
 President



I love her profs  
so good  
and true

I love her spirit  
real true blue.



We  
Charge  
No  
Interest

## GIESE-POWERS *Furniture Company*

Use  
Your  
Credit

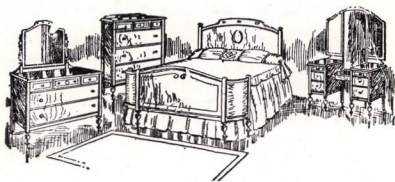

Phone 464

Salem, Oregon

357 to 377 Court St.

## North Pacific College of Oregon

*Schools of Dentistry  
and Pharmacy*

PORTLAND, OREGON



**DENTISTRY:** A four year course of training is given to students bringing 34 semester hours of college credits in selected subjects. Students not having credits in such subjects will be required to take the Pre-dental Year. Students bringing sufficient credits in the required subjects may obtain the degree of Bachelor of Science (B.S.) at the end of the Junior Year and Doctor of Dental Medicine (D.M.D.) upon the completion of the dental course.

**PHARMACY:** The courses in pharmacy are three and four years leading to the degrees of Pharmaceutical Chemist (Ph.C.) and Bachelor of Science (B.S.) in pharmacy.

**DENTAL ASSISTANTS AND ORAL HYGIENE:** The course of training for Dental Assistants includes one session of eight months. The course for Dental Hygienists covers a period of two years.

THE ANNUAL SESSION BEGINS SEPTEMBER 27, 1927

For full information and Catalog address

THE REGISTRAR

E. 6th and Oregon Sts.

Portland, Oregon

E. W. Cooley

211 N. Com'l. St.

Harry J. Pearson

## Cooley & Pearson

*Guaranteed Quality  
Foodstuffs*

Special prices given on all college purchases. Cases of fresh Cereals, Canned Peas, Corn, Beans, or quantities of Apples, Potatoes, or Root Vegetables at your disposal.

Phones 1371 or 1372

Prompt Delivery







I love the old  
mill stream

—  
I love

to sit and dream



## 20th CENTURY STORES

Groceries, Fruits,  
and Vegetables  
Quality and Service  
Guaranteed

Lowest Possible  
Prices  
and Strictly in  
Conformity with  
Market conditions

Meats, Chops,  
Steaks, Poultry  
at our Sanitary  
Market

A. G. Upston, Mgr. Groc. Dept. PHONE 205 A. A. Flesher, Mgr. Meat Dept.

STATE and COMMERCIAL STS.

SALEM, ORE.

Our  
**FLOWERS**  
Satisfy

*There's a Reason*

We have nine greenhouses to cut from every day  
You need our flowers and we need your patronage

**C. F. BREITHAUPT**  
SALEM'S TELEGRAPH FLORIST

Phone 380

512 State St.

**Meadow Lawn  
Dairy**

*for*

**PURE MILK**

PHONE 24F2



I see it all in  
shadows cool

---

I love

Our dear old school

---



## Willamette Collegian

PUBLISHED WEEKLY BY THE ASSOCIATED STUDENTS  
OF W. U.

Subscription Price \$1.50

Grads—

Keep in touch with the campus

*Compliments of*

## Salem Water, Light and Power Co.

OFFICE: 304 S. COMMERCIAL ST.

---

We have the largest and best equipped bindery in the state, outside of Portland,  
and are always glad to quote prices on

BINDING, RULING, LOOSE LEAF LEDGER SHEETS,  
BINDERS, ETC.

*The Binding of This Book is a  
Sample of Our Workmanship*

## Capital City Bindery

460 Ferry Street

Salem, Oregon

# Willamette University

## College of Law

The College of Law was established, as a department of the University, in 1883. Its purpose is to provide a thorough legal education for students who are fitted by their maturity and previous academic training to pursue professional study under university methods of instruction. The curriculum covers three academic years, and is calculated to afford an adequate preparation for the practice of law in any jurisdiction of the United States. Special attention is paid to problems of local law in the State of Oregon.

This school is fully accredited by the State and Federal authorities for the payment of benefits to those entitled to them under the returned soldiers, sailors and marines educational aid and vocational training acts.

The College of Law of Willamette University stands high in the estimation of the Supreme Court of Oregon as evidenced by the following extract from a letter written by the President of the University:

"In our examination of applicants to practice law in Oregon, we have always found the graduates of the Willamette Law School as fully and well prepared as the graduates from any of the law schools, including the leading colleges of the United States, and graduates of the Willamette Law School have repeatedly taken first honors in such examinations. We have also observed that many of the alumni of the Willamette Law School have taken high rank in the practice of their profession, and are among the prominent and useful citizens of the Pacific Northwest, thus reflecting credit not only on the law school, but on the Willamette University, which they regard as their alma mater."

The College of Law has several special advantages. It is located in the capital city where the Supreme Court is almost constantly in session. The Law Department has exceptional facilities in its nearness to the State Library which contains more than 40,000 volumes, to which the law students have free access.

The law classes are held in Eaton Hall which is centrally located upon the college campus, directly across from the State Capitol. Law students are members of the Student Body of the University and have the opportunity of engaging in the various student enterprises and activities.

### Requirements for Admission

Applicants for admission to the Freshman year must be at least 18 years of age and of good moral character. Each applicant must have satisfactorily completed a four years' high school course or its equivalent and one year's work amounting to 30 hours credit in the College of Arts and Science of Willamette University or its equivalent.

*For additional information address*

Carl G. Doney, President, or I. H. VanWinkle, Dean  
or Ray L. Smith, Secretary



# Willamette University

SALEM, OREGON

**F**OUNDED in 1842, it is the oldest college west of the Missouri. Alumni and ex-students number 12,000, and are to be found throughout the world. A Willamette student possesses himself of a great heritage of tradition, history, influential fellow alumni and a real education.

Willamette has kept pace with modern requirements, has an excellent location, equipment, faculty, and student body.

It is true to Christian standards. Its scholarship is the best.

It is inexpensive. There are many opportunities for self help.

CARL GREGG DONEY, *President*

---

## COLLEGE OF LIBERAL ARTS:

A wide variety of strong courses lead to the degree of Bachelor of Arts. Liberal electives allowed. Graduates are certified to teach in Oregon, Washington and Idaho. Work leading to Journalism, Medicine, Law, Business, etc.

For Bulletins,  
DEAN F. M. ERICKSON

## COLLEGE OF LAW:

A standard Law School with the great advantage of the State Courts, Law Library and official life. Lectures by leading judges and attorneys of the state. Graduates lead the profession.

For Bulletins,  
DEAN  
I. H. VAN WINKLE

## SCHOOL OF MUSIC:

Growth of 100 per cent in two years. Instructors are American and European graduates. New pianos.

Courses in Piano, Voice, Violin, Pipe Organ, Theory, Public School Music, etc. Choir and Glee Clubs.

For Bulletins,  
EMERY W. HOBSON

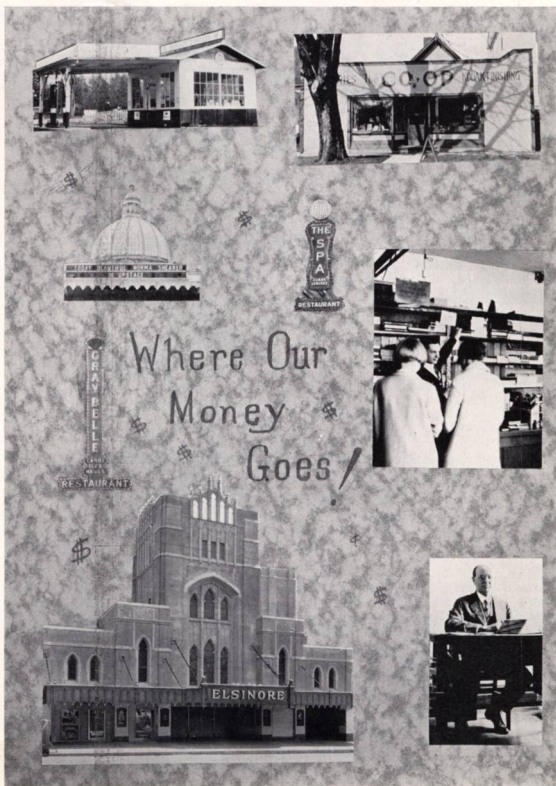

## ***Dependable Printing...***

is Good Printing, and only Good Printing can be produced in a Dependable office—a printing office mechanically equipped and experienced in producing high-class work of all kinds. ❧ ❧

---

The Statesman Publishing Company has for years past been serving leading Oregon educational institutions with Annuals, Programs, Bulletins and other ***Dependable Printing.***

---





*The Statesman Publishing Co.*

215 South Commercial Street : : SALEM, OREGON

# KENNEL-ELLIS

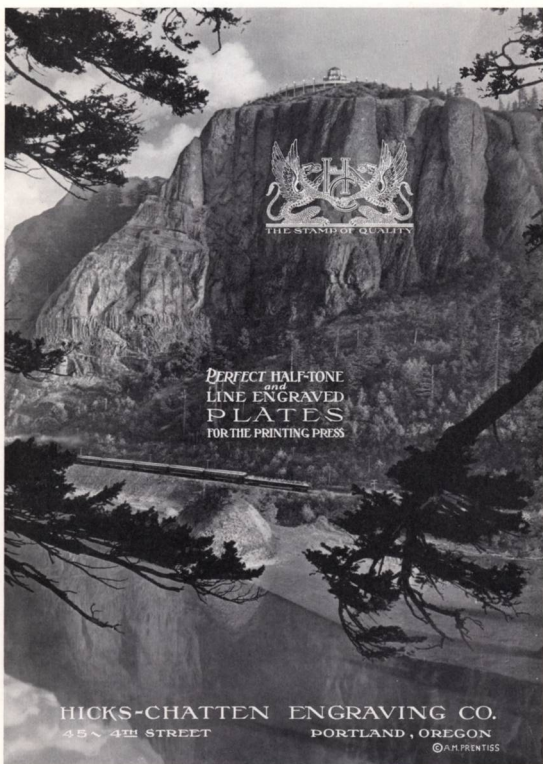
OFFICIAL  
PHOTOGRAPHER  
OF THE  
1927 WALLULAH



  
THE STAMP OF QUALITY

PERFECT HALF-TONE  
and  
LINE ENGRAVED  
PLATES  
FOR THE PRINTING PRESS

HICKS-CHATTEN ENGRAVING CO.  
45 N 4TH STREET      PORTLAND, OREGON  
© A. H. PRENTISS





WHAT  
IS  
THERE  
IN A  
NAME  
?

### The Store for Young Men

Always the Newest in Suits, Hats, and Furnishings  
You'll find better styles and better values here

## THE MAN'S SHOP

COOLEY

HUNTINGTON

THE COVER OF THIS ANNUAL

WAS CREATED BY

WEBER-McCREA COMPANY

421 East Sixth St.

LOS ANGELES, CALIF.

### USEFUL MEN

"Who's that waiting for you,  
Myrtle? Your Candy-and-  
Flowers or your Dinner?"

"Naw, that's just my Trans-  
portation. He's taking me  
downtown to meet my Theater  
Seats."

---

"Where is that beautiful can-  
ary bird of yours that used to  
sing so clearly and sweetly?"

"I had to sell him. My son  
left the cage on the radio set and  
he learned static."

*When in Portland,  
Do as the Portlanders do—*

*For food that is good  
Always go to the Hazelwood!*

Candies, pastries and ice creams made  
to order—and delivered anywhere in  
the Pacific Northwest.

**THE** *four* **Hazelwoods**  
CONFECTIONERIES &  
RESTAURANTS

388 Washington  
127 Broadway  
E Broadway at Wheeler  
41st and Sandy

## The SPA

Caterers to Willamette students throughout a quarter of a century.  
Students banquets are usually given here.

*A clean and safe place to dine*

## SALEM BANK OF COMMERCE OF SALEM, OREGON

*"Put gold in the bank before time puts silver in your hair."*

Salem's New  
Laundry  
(Wieder's Laundry)

RELIABLE—DEPENDABLE  
in every way



Phone 25



THE ALPHA PSI DELTA VANITIES

Showing Every Night  
in the Great Silent Drama  
"BEFORE CURTAINS WERE  
INVENTED"

Admission Free  
and Bring Your Friends

*The Co-Op.*  
Where the Students Trade  
"We Have it,  
Try Us"

Our Specialty: JERSEY MILK SHAKES

Expert KODAK Developing

W. U. FELT GOODS and Jewelry

Quality Willamette Seal Stationery

When Reputation Is Deserved

Guarding the integrity of our name has been our endeavor for many years. In that time we have succeeded in making staunch friends of men who were skeptical about the fine points in clothes; we have seen many chronic fault-finders transformed into enthusiasts. For this success we are justly proud.

*Exclusive Tailors to a Distinguished Clientele*

**D. H. MOSHER**  
Salem's Leading Tailor



## Cherry City Baking Co.

WHOLESALE BAKERS

Broadway and Market Sts.

## COURTESY CLEANLINESS QUALITY

We Feature Complete Line Preferred Stock Goods

## Pade & Krueger

Store No. 1      Store No. 2  
1199 S. Com'l. St.    1244 E. State St.  
Phone 763      Phones 649 & 650

### HOW ABOUT A FRATERNITY HOUSE WHEN THE COOK IS GONE?

Two old settlers sat smoking in a cabin far away in the back woods. No feminine presence ever graced that settlement, and domestic arrangements were primitive and crude.

The conversation drifted from politics to cooking, and one of the confirmed bachelors said: "I got one of them there cookery books once, but I never could do nothin' with it."

"Too much fancy work about it?" asked the other.

"You've said it. Every one o' them recipes begun in the same way: 'Take a clean dish,' and that settled me at once."

## BURNETT BROS.

Jewelers—Silversmiths—Diamond Merchants

Eleven stores in Oregon, Washington and California; not only largest, but—  
(we hope)—best.

457 STATE STREET, SALEM

## FURS FROM EVERY CLIME



### Horgan Furriers

124 S. High      Salem, Oregon

## Professor Keck on Fussing

Discretion is the better part  
of fussing.

Fussing is like shaving in  
that:

- (1) One always receives two or  
three dirty cuts before fin-  
ishing.
- (2) Having done it once it al-  
ways has to be done again.
- (3) The operation itself is rath-  
er painful, but one always  
feels better when it is over.
- (4) Custom, not choice, de-  
mands it.



*Salem's Largest Restaurant and Confectionery*

## CAPITAL BUSINESS COLLEGE

SALEM, OREGON

In the new Chambers Building, 383 N. High St.

In session throughout the entire year.

Many take advantage of this to secure a course in business or stenography dur-  
ing the summer months. Class and individual instruction. Special studies,  
if desired.





PULLING THE MOSES ACT  
IN THE  
LOWER REGIONS OF  
WALLER HALL

WHEN IN  
PORTLAND  
MAKE THE  
**MULTNOMAH**  
YOUR HEADQUARTERS

*P*rinting...



Rowland Printing Co.  
Basement Masonic Temple

"The Bakery Line  
Complete"

PIES

CAKES



DONUTS

COOKIES

The  
**DIXIE BAKERY**

CARDS

FRAMES

**BETTER KODAK FINISHING**

FOR W. U. STUDENTS

**THE KLASIC PHOTO SHOP**

546 STATE ST., SALEM

**The Store That  
Accommodates  
University  
Students**

A practical understanding of college needs has placed us in the lead for real student service. Students appreciate our attention. We appreciate their trade.

**SPAULDING and D. & M.  
ATHLETIC GOODS**

**KEN BROWN**

Where All Willamette Trades

372 State St.

Next to "Spa"

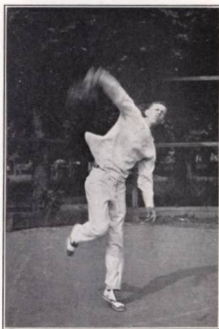

ANGLEWORM WALSH

**C.S. Hamilton**  
**FURNITURE CO.**

EVERYTHING TO FURNISH THE HOME

340 Court Street

Salem, Oregon

USE YOUR CREDIT—AT



DRY GOODS—READY-TO-WEAR

Salem Store: 466 State St.

Portland Silk Store: 362 Alder St.

### William Walsh

"Bill" is the most accomplished politician on the campus. Although he has crowned his career by permitting his friends to elect him President of the Senior Class, he is chiefly known about the school as a maker of student body officers. "Bill" was once an earnest student of the law over in the State Library, but of late he seems to have been thoroughly convinced of the need of a liberal education such as can be obtained in the northeast corner of the school library. Nevertheless, we wish him luck and trust that he will continue to tower above his fellows in at least one way.

### Pacific

### Christian Advocate

PORTLAND, OREGON

Edited by Edward Laird Mills

Published by Methodist Book Concern  
Established 1855

—  
PUBLISHED WEEKLY  
—

Leading religious journal of the Pacific Northwest. It pays special attention to the broader problems involved in Christianizing America.

—  
Subscription price \$2.00 per year  
Advertising rates on application

FORD PRODUCTS

# Valley Motor Co

SALEM



PACIFIC'S GUESTS OF HONOR



# Vick Brothers

## *Automobiles*

OAKLAND      PONTIAC  
Products of General Motors

High St. at Trade  
Salem



# The J. J. Kraps Co.

*Printers and Publishers*

Phone 1256

P. O. Box 96

Salem, Oregon

### COZY CONFECTIONERY

1272 State St.

M. W. SAWYER

Lunches

Magazines

### ELITE BEAUTY SHOPPE

Over the Gray Belle

Marcelling—Shampooing

Haircutting by Men Barbers

### THEY ALWAYS WERE

Reporter: "What shall I say about the two peroxide blondes who made such a fuss at the game?"

Editor: "Why, just say the bleachers went wild."

O. A. HARTMAN R. W. HARTMAN

### HARTMAN BROS. CO.

*Jewelers*

We Specialize in Gifts for Graduates

Corner State and Liberty Sts.  
Salem, Oregon



### C. A. LUTHY

JEWELER

325 State St.

That Most Refining Influence: Music

### MOORE'S MUSIC HOUSE

409-415 Court St., Salem Phone 983

*"Moore Means Music"*

### "GUEST TOWEL" DEFINED

Frater: "And put a guest towel in the bathroom."

Pledge: "A guest towel? What's a guest towel?"

"A clean towel, sap!"

### DR. GEORGE B. PRATT

OPTOMETRIST

*The Optical Shop*

Everything Optical

282 Morrison St. Between 4th and 5th  
Portland Oregon

*"We Understand Eyes"*

J. G. SCHWENKE

The

### STATE ST. BARBER SHOP

For All the Family

1266 State St.

Salem, Oregon

### "TATER FLAKES"

Are very delicious to serve at Banquets  
and Picnics

*Special rates to W. U. Organizations*

C. F. FUNK

Phone 1724

768 N. 21st St.



THE SALEM  
Y. M. C. A.  
Welcomes  
Willamette  
Men

KWAN-IKOL

R. G. M.: "I call my house  
'Lumbago.'"

K. R.: "Why?"

R. M. G.: "Because it has a  
creek in the back."

Kappa (after forty minutes'  
conversation): "Hello, Delta!  
Can't I get a better line?"

Delta (who had heard most  
of it): "What's the matter with  
the one you have?"

The making of a good book  
takes the same exacting care  
and experience as building a  
fine mansion.



DIMM & SONS  
PRINTING COMPANY

Boyer Building  
PORTLAND, OREGON

BUYING AND SELLING  
FOR CASH ONLY

We Sell for Cash



Complete new stocks of Dry Goods,  
Women's Ready-to-Wear, Men's Fur-  
nishings and Shoes.

83 at Morrison St. Portland, Ore.

LET US SUPPLY YOUR  
HARDWARE NEEDS

RAY L. FARMER  
Hardware Co.

EVERYTHING IN  
HARDWARE

Cor. Court and Com'l. Phone 191

"BETTER-YET"  
BREAD

FINE CAKES AND PASTRIES

Sold by Your Grocer

Better-Yet Baking Co.

264 N. Commercial Phone 544

#### HIS DUTY DONE

"Fellow citizens," said the candidate, "I have fought against the Indians. I have often had no bed but the battlefield and no canopy but the sky. I have marched over the frozen ground till every step had been marked with blood."

His story took well till a dried-up looking voter came to the front.

"I'll say you've done enough for your country. Go home and rest. I'll vote for the other fellow."

ROTH GROCERY  
COMPANY

GROCERIES  
FRESH MEATS

Where you can order all  
your food at one place,  
at one time, on one bill.

134 N. Liberty St. Salem, Ore.

"One of America's Exceptional Business Colleges"



*"There  
is no  
Substitute  
for  
Quality"  
—hence 'Northwestern'  
Superiority*



CHAS. F. WALKER  
PRESIDENT

Our Latest Book  
Move Your Future Forward  
FREE Upon Request

**NORTHWESTERN**

 School of Commerce 

341 SALMON, AT BROADWAY  
PORTLAND, OREGON



A STUDY IN STILL LIFE

## Anderson's

SALEM'S EXCLUSIVE  
SPORTING GOODS STORE  
ATHLETIC OUTFITTERS  
167 N. COMMERCIAL ST.

## TERMINAL HOTELS

SALEM  
W. A. Cummings, Mgr.

ROSEBURG  
Glenn McAllister, Mgr.

EUGENE  
J. F. Reynolds, Mgr.

MEDFORD  
W. M. Clemenson, Mgr.

### POPULAR PRICES

The Hotels of Service

W. W. CHADWICK, Gen. Mgr.

All New and Modern

## OWN YOUR OWN HOME

We can supply your entire requirements from the ground up

### SPAULDING LOGGING CO.

Salem, Oregon

Phone 1830

388 N. Commercial St.

Phone 220

### OTTO J. WILSON

BUICK DISTRIBUTORS

Marion and Polk Counties

SALEM, OREGON

### E's

I know that I shall never see  
A grade more lovable than E.  
Atop the page its form is traced  
Across from where my name is  
placed;  
A grade whose curves wreathe  
smiles all day  
And drive my grayest mood  
away;  
A grade which nobly has ex-  
pressed  
Prof.'s thought that I have done  
my best;  
A grade I've striv'n so hard to  
gain  
My brain has ached with grow-  
ing-pain.  
Themes are writ by fools like  
me,  
But only Prof. can write the E.



### We Supply Ourselves

This market is not dependent upon the whims of fishermen. We secure our own sea food and thus insure having lots of variety and fresh fish at all times. Also, catching our own supply as we do, you can rest assured it is always kept in the most sanitary manner.

### FITTS MARKET

216 N. Com'l.

Phone 211

FINISHED  
ROUGH DRY  
THRIFT  
WET WASH  
LACE CURTAINS  
A SPECIALTY

Our plant is very thoroughly equipped to handle every branch of the laundry trade.

Decide which of the methods is most appropriate to your need, then phone us.

We can wash your clothes better and at less cost than you do.

**CAPITAL CITY  
LAUNDRY**

The Laundry of Pure Materials  
PHONE 165

REMEMBER—

*Weatherly*  
ICE CREAM



Division of  
**Western Dairy  
Products Co.**

**Hawkins & Roberts**

Incorporated  
205 OREGON BLDG.

MORTGAGE LOANS  
INVESTMENTS  
INSURANCE



Salem's Financial Headquarters

Dear Miss Wallulah:

Why do girls close their eyes  
when a fellow kisses them?

Respectfully,

KEITH RHODES

My Dear Mr. Rhodes:

If you will send me a photograph of yourself, perhaps I can explain why.

MISS WALLULAH



HOME  
**CANDY**  
MADE

Fountain Service

**Hill's Candy Co.**

12th and Leslie

Phone 1154 Otto F. Zwicker, Prop.

**SALEM FLUFF RUG AND  
MATTRESS FACTORY**

Established 1911

Fluff Rugs Made out of all Kinds of Old  
Carpets—Any Size

New Mattresses Made to Order

Old Mattress Remaking, Carpet Cleaning  
and Refitting, Feather Renovating, Rag  
Rugs Woven

S. 13th & Wilber St. Salem, Oregon  
*Satisfaction Guaranteed*

America's  
Gold Medal School

**Behnke-Walker  
BUSINESS COLLEGE**  
PORTLAND, OREGON

Enroll Anytime

Write for Free Booklet: "A Golden  
Opportunity for Young People."

**FRATERNITIES AND  
SORORITIES**

Replace Your Broken Dishes With  
New Ones From

**The Salem Variety Store**

At Exceptional Prices

See Us for Gifts and Notions

152 N. Commercial St.

**Hunt's Market**

FRESH AND CURED MEATS

Free Delivery

Phone 86

721 S. 12th St.

**GEO. C. WILL**

PIANOS  
SEWING MACHINES  
PHONOGRAPHS and RECORDS  
MUSIC STUDIES

*Pianos and Sewing Machines Rented*

432 State St.

Salem, Oregon

Dear Miss Wallulah:

Can you recommend to me a  
method by which I can improve  
myself in public speaking. I  
suffer embarrassment untold  
when called upon to speak be-  
fore a crowd.

In anguish,

ELDRED COBB

My Dear Mr. Cobb:

Consult the advertising sec-  
tion of the first magazine you  
come across and sign up with  
the first correspondence school  
whose advertisement attracts  
your attention.

Sincerely,

MISS WALLULAH

CORRECT WOMEN'S APPAREL  
MILLINERY—HOSIERY  
FURS



Phone 275  
115 N. LIBERTY SALEM, ORE.

## Capital Drug Store

J. H. WILLETT

ONLY THE BEST

Corner of State and Liberty Sts.

*Agents, Owl Drug Co.*

Epsilon: "Football certainly is a dangerous sport, isn't it?"

Kappa: "Yes, I had a shoulder broken last fall because the spectator next to me slapped me on the back so much."

## BLUE BIRD

After the Show

Bring the Whole Family

## New Hotel Salem

The Most Modern and Up to Date Hotel  
in Salem, Oregon

*Where Hospitality Awaits You*

NEW BUILDING  
NEW EQUIPMENT  
BEST LOCATION

Adjoins Oregon Electric Station  
Popular Prices

W. C. CULBERTSON, Prop.  
Geo. B. Crater, Mgr.

## Who's Who At Willamette

The Daintiest Miss—"Fat" Taylor.

The Confirmed Bachelor—Earl Douglas.

The Home Wrecker—"Vermin" Taylor.

The Campus Flirt—"Chuck" Kaufman.

The Salem Hi Rusher—"Buddy" Gaines.

The Powerful Katrinka—"Teddy" Powers.

The Heaviest Date—Meredith Woodworth.

The Local Prince of Wales—T. B. Maynard.

The Matinee Idol—Johnny Steelhammer.

## SCHEI'S MEN'S WEAR

O. J. SCHEI & CO.  
344 STATE ST.



Complete Lines  
DINNERWARE  
GLASSWARE  
KITCHENWARE  
GIFT GOODS  
325 Court St. Salem, Oregon

When You Think Drugs

*Think—*

**Schaefer's Drug Store**

Phone 197 135 N. Com'l. St.

WE DON'T DOUBT IT

Kaufman: "I tore up the sonnet I wrote last night."

Damsel: "Tore it up! Why, that was the best thing you ever did."

**Fred E. Wells**

**FUEL YARD**

*Wholesale and Retail*

16 inch mill block and 16 inch and 4 ft. mill slab.

*More Heat for the Dollar*

280 S. Church St. Phone 1542

SEE

**Wilson's Fashion Shop**

Style and Quality Without Extravagance

FOR LATEST STYLES IN  
DRESSES AND COATS

Phone 1769

Oregon Building Salem, Oregon

The following article appeared in the Collegian for February 29, 1940: Excavators, digging the basement for the new music building, today unearthed a perfect specimen of a man's garter, supposed by the best authorities to have been worn by collegians about the year 1908.

**Willamette Grocery Co.**

*When Ordering*

CANNED VEGETABLES

*Insist on*

AMERICAN CLUB BRAND

*Distributors*

**Bertelson & McShane**

*The Name to Know in Printing*

Awarded prize in exhibit of Fine Printing at Oregon Newspaper Conference at Eugene, 1927.

N. Commercial at Chemeketa

Salem, Oregon Phone 779

*"Walk-Over Footwear for  
Men and Women"*

**JOHN J. ROTTLE**

415 STATE ST.

"CANTILEVER SHOES AGENCY"

**Rostein & Greenbaum**

DEPARTMENT STORE

*GUARANTEED  
MERCHANDISE*

240 NORTH COMMERCIAL ST.

The Same Location for 23 Years

**Nelson Bros., Inc.**

SHEET METAL WORK  
PLUMBING AND HEATING  
ROOFING

Phone 1906      355 Chemeketa St.  
SALEM, OREGON

**ACCORDING TO THE  
CAMPUS PHYSICIAN**

"What's good for a sprained  
ankle?"

"From the looks of things, a  
little soap and water."

**ANOTHER SACRED  
TRADITION**

"How did you come into this  
country?"

"By the air."

"Flying machine?"

"No, the stork brought me."

TENTS      SHOES  
BREECHES      ARMY GOODS  
CAMP GOODS      WORK CLOTHES

**Army and Outing Store**

Telephone 1828

189 N. Commercial St.      Salem  
Next Door to Busick's

*Where You Get the Better Shine*

Two Shops:

**THE SHYNNE SHOP**

439 State St.

**THE SHYNNE SHOP TOO**

U. S. Bank Bldg.

Shoes Cleaned and Dyed

SPRINGER & McLEOD

**A PERTINENT SUGGESTION**

According to the latest style  
bulletin issued by Salem's lead-  
ing tailor, a tweed suit is the  
best cure for dandruff trouble.



WE HOPE HE GETS IT

## Director's Dept. Store

SALEM, ORE.

*Known for Good Service, Good  
Quality, and Low Prices*

### BLAME THE SCOTCH MANAGERS

Kappa: "Why is it that you  
always buy a nickle box of  
matches?"

Sigma: "Well, we have got  
to have something to play the  
phonograph with."

*Ask Your Dealer For.*

**MARION**  
**BUTTER AND CHEESE**

*None Better on the Pacific Coast*

### FLEENER ELECTRIC COMPANY

EVERYTHING  
ELECTRICAL

471 Court St.  
Between Liberty and High

Day Phone 933

Night 1441-W

### Capital City Transfer Company

Furniture Storing and Packing our  
Specialty

Office and Warehouse: 226 State St.

F. E. LOOSE & A. B. EMMETT  
Proprietors

Salem

Baggage

Oregon

### BAKE RITE BAKERY

*Make Yourself at Home*

### Bake Rite Bakery

*The Home of Good Pastry*

345 State St.

J. W. Coe, Mgr.



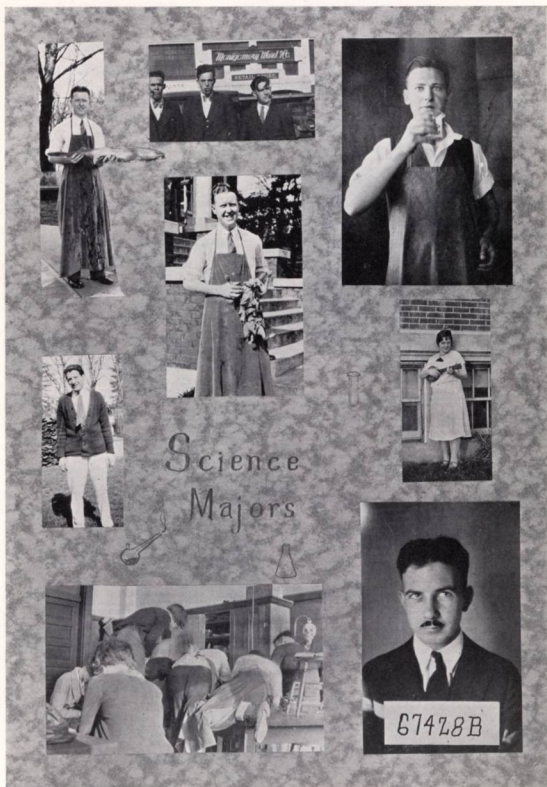

A STUDY IN PHOTOGRAPHIC VIVISECTION

## FIRST NATIONAL BANK BUILDING

**J. E. ALBRICH, D.M.D.**

GENERAL DENTISTRY

Phone 2216

801 First National Bank Bldg.

Salem

Oregon

**DR. L. R. BURDETTE**

OPTOMETRIST

401 First National Bank Bldg.

Phone 625

Salem, Oregon

**CHALMER LEE GEORGE, D.D.S.**

DENTIST

Suite 1002-1003

Telephone 181

First Natl. Bk. Bldg.

Salem, Oregon

Office Phone 852

Res. Phone 803-W

**DR. GEO. E. LEWIS**

DENTIST

502-503 First National Bank Bldg.

Salem

Oregon

Day Phone 555

Night Phone 2348

**I. N. SANDERS, M.D.**

Physiotherapy and General Practice

Office Hours: 10-12 2-5

809-10-11 First National Bank Bldg.

Salem

Oregon

**DR. B. BLATCHFORD**

DENTIST

701 First National Bank Bldg.

Salem

Oregon

Phone 816

**DR. C. WARD DAVIS**

GENERAL DENTISTRY

802 First National Bank Bldg.

*Evenings by Appointment*

Salem

Oregon

**FRANK R. KELLOGG**

PUBLIC ACCOUNTANT

Systems

Auditing

Income Tax

First Natl. Bk. Bldg.

Salem, Oregon

In the home or in school, seeing is the ally  
of understanding. The person who learns  
easily, sees clearly.

**MORRIS OPTICAL CO.**

301-2-3 First National Bank Bldg.

Salem

Oregon

**DR. L. R. SPRINGER**

DENTIST

901 First National Bank Bldg.

Salem

Oregon

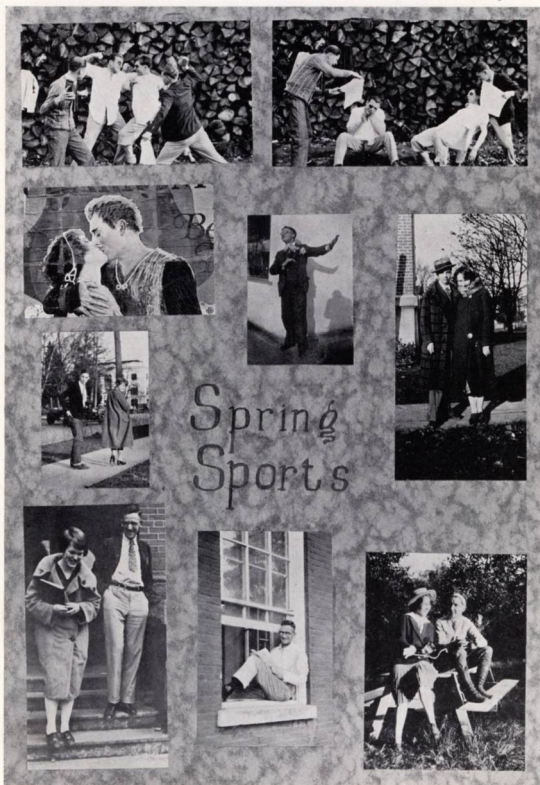

# Spring Sports

IT'S SPRINGTIME AT WILLAMETTE

THE IRON FIREMAN  
Automatic coal burner.  
The answer to our heating problems

**HILLMAN FUEL CO.**

*Heat Merchants*

Distributors

COAL                  WOOD                  BRIQUETS

**SOLOLOFSKY & SON**

Real Estate                  Loans                  Insurance

Office Phone: 970                  Res. Phone: 2319-W  
First Natl. Bk. Bldg.                  Salem, Oregon

WALTER E. KEYES                  E. M. PAGE

**KEYES & PAGE**

LAW OFFICES

304-308 U. S. National Bank Bldg.  
Salem                                  Oregon

Phone 440                                  Residence 758-R

**DR. O. A. OLSON**

GENERAL DENTISTRY

*Prophylaxis and Pyorrhea*

Special Attention Given to Children's  
Dentistry

214 Masonic Temple                  Salem, Oregon  
Evenings by Appointment

**PAGE, PAGE, and**

**RAY L. SMITH**

ATTORNEYS-AT-LAW

Ladd & Bush Bank Building  
Phone 463                                  Salem, Oregon

**T. A. LIVESLEY & CO.**

HOPS

First National Bank Bldg.

John H. Carson                  Allan G. Carson  
Wallace P. Carson

**CARSON, CARSON and  
CARSON**

COUNSELORS-AT-LAW

213-217 United States National Bk. Bldg.  
Salem, Oregon

**DRS. FINDLEY, STEEVES,  
CLEMENT & BAUM**

EYE, EAR, NOSE AND THROAT

Glasses Fitted and Furnished

Rooms 202-11, Salem Bk. of Com. Bldg.  
Salem, Oregon

Ivan G. Martin                  Carey F. Martin  
Hannah Martin

**MARTIN, MARTIN, MARTIN**

ATTORNEYS-AT-LAW

413 Masonic Temple                  Salem, Oregon

**DR. F. H. THOMPSON**

Salem Bank of Commerce Bldg.

*Practice Limited to Surgery*



# INDEX TO ADVERTISERS

	Page		Page
Albrich, Dr. J. E.	283	Livesley, T. A.	285
Anderson, W. E.	274	Luthy, C. A.	271
Army and Outing Store	280	Man's Shop, The	262
Bake Rite Bakery	281	Marion Creamery Co.	281
Behnke-Walker Business College	277	Martin, Martin, Martin	285
Bertelson and McShane	279	Meadow Lawn Dairy	253
Better-Yet Baking Co.	273	Meier & Frank Co.	237
Bishop's, Inc.	245	Miller's Department Store	241
Blatchford, Dr. B.	283	Moore's Music House	271
Blue Bird Confectionery	278	Morris Optical Co.	283
Breithaupt, C. F.	253	Mosher, D. H.	264
Burdette, Dr. L. R.	283	Multnomah Hotel	267
Burnett Brothers	265	Nelson Brothers, Plumbers	280
Busick & Sons	249	New Hotel Salem	278
Capital Business College	266	North Pacific College	251
Capital City Bindery	255	Northwestern School of Commerce	274
Capital City Laundry	276	Olson, Dr. O. A.	285
Capital City Transfer Co.	281	Pacific Chiropractic College, Inc.	239
Capital Drug Co.	278	Pacific Christian Advocate	269
Carson, Carson, & Carson	285	Pade & Krueger	265
Cherry City Baking Co.	265	Page, Page & Smith	285
Collegian, Willamette	254	Pomeroy & Keene	246
Cooley & Pearson	251	Pratt, Geo. B.	271
Co-Op, The	264	Roberts Brothers	272
Cozy Confectionery	271	Rostein & Greenbaum	280
Davis, Dr. C. W.	283	Roth Grocery Co.	273
Dimm & Sons Printing Co.	272	Rottle Shoe Store, J. J.	280
Director's Department Store	281	Rowland Printing Co.	267
Dixie Bakery	267	Salem Bank of Commerce	263
Elite Beauty Shoppe	271	Salem Fluff Rug Works	277
Ellison-White Conservatory	247	Salem Laundry Co.	264
Elsinore Theatre	245	Salem Variety Store	277
Farmer's Hardware Co.	273	Salem Water, Light & Power Co.	255
Findley, Steeves, Clements & Baum	285	Sanders, Dr. I. N.	283
Fitts Market	275	Schaefer's Drug Store	279
First M. E. Church	233	Schei's Clothing Store, O. J.	278
First National Bank	244	Shynne Shop, The	280
Fleener Electric Co.	281	Socolofsky & Son	285
Gahlsdorf, Wm., Inc.	279	Smart Shop, The	278
George, Dr. C. L.	283	Spa, The	263
Giese-Powers Furniture Co.	250	Spaulding Logging Co.	275
Gray Belle, The	266	Springer, Dr. L. R.	283
Gunnell & Robb Studio	239	Statesman Publishing Co.	259
Hamilton, C. S.	268	State Street Barber Shop	271
Hartman Brothers	271	Stiff Furniture Co., H. L.	240
Hawkins & Roberts, Inc.	276	"Tater Flake" Home	271
Hazelwoods, The	263	Terminal Hotels	274
Hicks-Chaten Co.	261	Thompson, Dr. F. H.	285
Hillman Fuel Co.	285	Twentieth Century Stores	252
Hill's Candy Kitchen	277	United States National Bank	246
Horgan, Furrier	266	Valeteria	243
Hunt's Market	277	Valley Motor Co.	269
Imperial Hotel	249	Vick Brothers	270
Kafoury Brothers	269	Weber-McCrea Company	262
Kellogg, F. R.	283	Wells, Fred E.	279
Ken Brown	268	Western Dairy Products Co.	276
Kennell-Ellis Studio	260	Will's Music Store, Geo. C.	277
Keyes & Page	285	Willamette Grocery Co.	279
Klasic Photo Shop, The	268	Willamette University	257
Kraps Printing Co., J. J.	270	Willamette University Law School	256
Ladd & Bush, Bankers	235	Wilson's Fashion Shop	279
Lewis, Dr. G. E.	283	Wilson, Otto J.	275
Lipman Wolfe & Co.	248	Y. M. C. A., Salem	272



# INDEX

	Page		Page
Administration Officers .....	28	Home Economics Club .....	224
Adelante .....	206	Honorary Societies .....	175
Advertising .....	231	Inter-Fraternity Council .....	202
Advertising Index .....	286	Inter-Society Council .....	214
Albert's Prize .....	89	Inter-Sorority Council .....	192
Alpha Kappa Nu .....	176	Juniors .....	43
Alpha Phi Alpha .....	190	Kappa Gamma Rho .....	198
Alpha Psi Delta .....	196	Keene, R. S. ....	119
Ball and Chain .....	212	Lausanne Hall .....	181
Bar-W Club .....	106	Law School .....	75
Basketball, Varsity .....	133	May Day .....	90
Basketball, Frosh .....	140	Music .....	113
Basketball Tournament .....	138	Oratory .....	110
Beethoven Society .....	213	Philodossians .....	204
Beta Chi .....	186	PI Gamma Mu .....	178
Beta Chi Alpha .....	179	President's Message .....	12
Blackstone Club .....	217	Publications .....	97
Blue Key .....	222	Queen Myrtle I .....	91
Burghardt Prize .....	89	Religious Organizations .....	225
Campus Scenes .....	163	Satire .....	231
Chrestomathean .....	208	Science Club .....	219
Classical Club .....	220	Seniors .....	31
Ctionians .....	210	Sigma Tau .....	194
Clubs .....	215	Societies .....	203
Coffee House .....	216	Society .....	155
Collegian .....	100	Song Book .....	104
Contents .....	7	Song Queen .....	122
Cubs .....	121	Sophomores .....	57
Debate, Men's .....	108	Sororities .....	185
Debate, Women's .....	109	Special Students .....	83
Dedication .....	8	Steeves Prize .....	89
Delta Phi .....	188	Student Assistants .....	29
Doney, Dr. C. G. ....	13	Student Body Committees .....	86
Epsilon Delta Mu .....	200	Student Body Executive Committee .....	88
Faculty, Law .....	27	Student Body President .....	87
Faculty, Liberal Arts .....	14	Tau Kappa Alpha .....	177
Faculty, Music .....	25	Tennis .....	147
Football .....	123	Theta Alpha Phi .....	180
Forensic Council .....	111	Title Page .....	5
Foreword .....	6	Track .....	141
Fraternities .....	193	Trustees .....	11
Freshmen .....	66	Wallulah .....	98
Freshmen Glee .....	94	"W" Club .....	120
Gatke, R. M. ....	9	Wesleyans .....	228
Glee Club, Men's .....	116	Willis Prize .....	89
Glee Club, Women's .....	114	Women's Athletics .....	151
Graduate Students .....	82	Yell King .....	122
Hall, J. O. ....	106	Y. M. C. A. ....	227
Handbook .....	103	Y. W. C. A. ....	226
Homecoming .....	96	"You Never Can Tell" .....	112



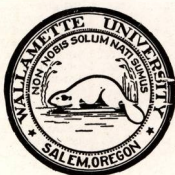

FINIS



