



Wallulah

1925

RODERICK BLATCHFORD

WALLULAH



A Record of the School Year 1923-24

Published by the Junior Class of Willamette University

Clarence Oliver - Editor

Stanley Emmel - Manager



*"The sound of hoofs that broke a forward path
Among the pines;—beyond him lay
The reckless camp, the solitary home;
And in the eager heart of him who rode
Glowed faith supreme; and love for fellow man."*

—WILLIAM T. PERKINS.

DEDICATION

To those who broke the trails and overcame the wildness of nature; to those who builded by the way-side better than they knew; to all those who by their far-sighted vision have filled a place in the forward movement of the West, we dedicate this, the fourteenth volume of the Wallulah.

FOREWORD

The Wallulah must of necessity be only a suggestion of what the year has been. We can only hope that it will serve to turn the memory into pleasant paths in days to come.

It must be, as well, the work of many whose only reward can be the satisfaction of work well done, the joy of the builder who sees his plans take on form and finish. The Editor wishes to make special acknowledgment of the work done by the following persons: The Associate Editor, Juanita Henry, whose untiring labor largely made possible the completion of the book by May-day; the Art Editor, Grace Jasper, whose originality and artistic ability is evidenced throughout; and the office assistant and stenographer, Elsie Hop Lee, who gave much time to this work, besides editing the College Life department well.

The Class of 1925 salutes you!

CONTENTS

ADMINISTRATION

STUDENT BODY

ATHLETICS

COLLEGE LIFE

ORGANIZATIONS

SATIRE

IN MEMORIAM

MISS PHOEBE A. JORY '71

MRS. LUCILLE ST. PIERRE BREVIER '19

FLOYD WILKINSON '21

HAROLD RICHARDS '23

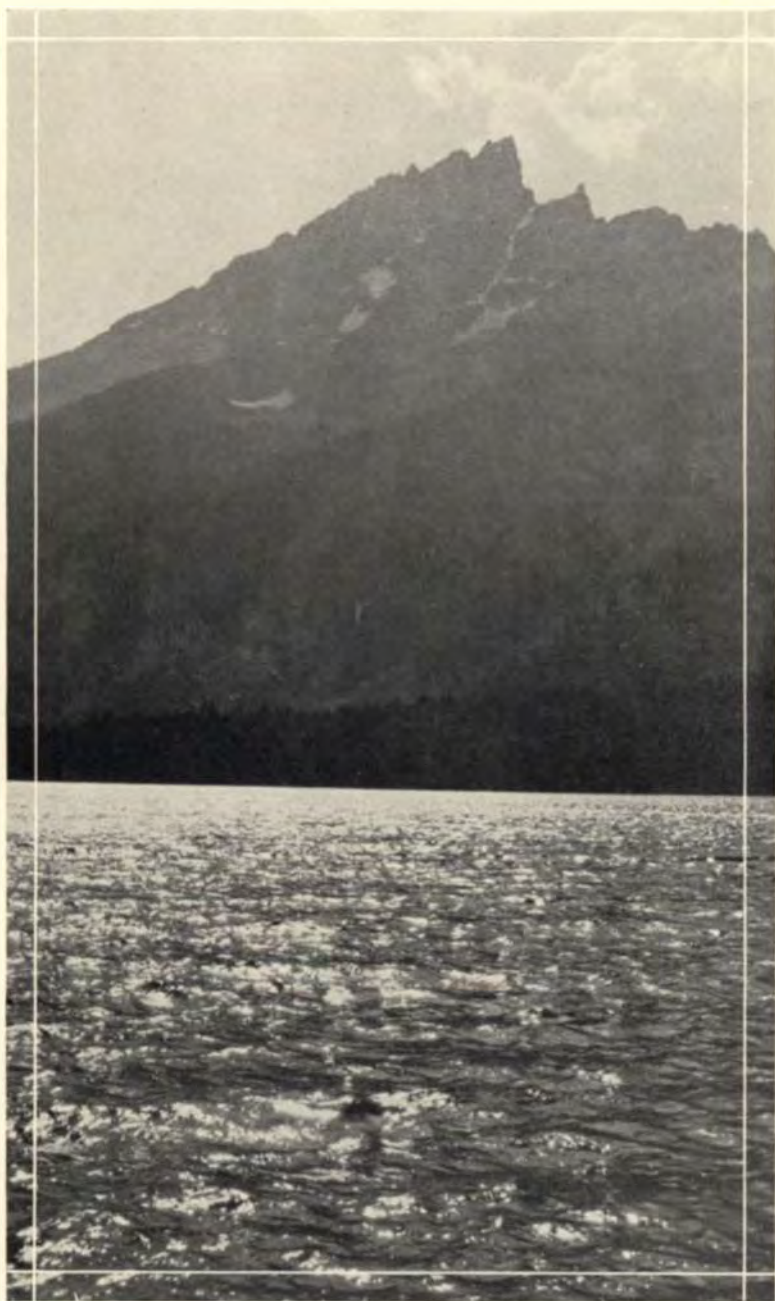

STAFF

CLARENCE OLIVER	Editor
JUANITA HENRY	Associate Editor
STANLEY EMMEL	Manager
MERL BONNEY	Assistant Manager
EDWIN THOMAS	Sales Manager
DWIGHT FINDLEY	Advertising Manager
GRACE JASPER	Art
ELLIS VON ESCHEN	Administration
JEANNIE CORSKIE	Student Body
DANIEL TAYLOR	Athletics
ELSIE HOP LEE	College Life
ADELIA WHITE	Organizations
JENNELLE VANDEVORT	Satire



ADMINISTRATION

BOARD OF TRUSTEES

OFFICERS

B. L. Steeves	Salem
C. B. Moores	Portland
A. A. Lee, Secretary	Salem
A. N. Bush, Treasurer	Salem

ELECTED BY THE BOARD

	Term Expires
E. T. Barnes, Salem	1924
J. H. Booth, Roseburg	1924
P. J. Brix, Portland	1924
W. W. Brown, Fife	1924
Mrs. A. N. Bush, Salem	1924
J. K. Gill, Portland	1924
M. C. Findley, Salem	1924
A. F. Flegel, Portland	1924
A. A. Schramm, Corvallis	1924
J. L. Hartman, Portland	1924
R. J. Hendricks, Salem	1924
Bishop W. O. Shepard, Portland	1924
Thomas B. Kay, Salem	1924
Miss Bertha Moores, Portland	1924
Paul B. Wallace, Salem	1924
J. R. Ellison, Portland	1924
G. F. Johnson, Portland	1924
J. O. Goltra, Salem	1924
M. L. Jones, Brooks	1924
Phil Metschan, Portland	1924
Lloyd T. Reynolds, Salem	1924
E. L. Wells, Portland	1924
E. S. Collins, Portland	1924
B. L. Steeves, Salem	1924
A. M. Smith, Portland	1925
C. B. Moores, Portland	1925
J. W. Day, Portland	1926
C. P. Bishop, Salem	1926
Carl G. Doney, Salem	Ex-officio

ELECTED BY THE ALUMNI

I. H. Van Winkle, A.B. '98, LL.B. '01, Salem	1924
A. N. Moores, A.B. '76, Salem	1925
Burgess F. Ford, A.B. '05, Corvallis	1926

ELECTED BY THE OREGON CONFERENCE

E. E. Gilbert, Salem	1924
S. A. Danford, Eugene	1924
B. E. Kirkpatrick, Salem	1924
D. H. Leech, Portland	1924
R. A. Booth, Eugene	1925
W. S. Gordon, Dallas	1925
Hiram Gould, Newberg	1925
E. C. Hickman, Salem	1926
W. W. Youngson, Portland	1926
J. T. Abbett, Portland	1926

ELECTED BY THE COLUMBIA RIVER CONFERENCE

C. E. Hunt, Spokane, Wash.	1924
J. W. Caughlan, Ellensburg, Wash.	1925
Robert Brumblay, Walla Walla, Wash.	1926
W. H. H. Forsyth, Moscow, Idaho	1927
A. W. Kershaw, Walla Walla, Wash.	1928

ELECTED BY THE IDAHO CONFERENCE

C. H. Packenham, Boise, Idaho	1924
F. D. McCully, Joseph, Oregon	1925

ELECTED BY THE PACIFIC GERMAN CONFERENCE

A. J. Weigel, Ridgefield, Wash.	1924
---------------------------------	---	---	---	---	---	---	------

ELECTED BY THE DANISH-NORWEGIAN CONFERENCE

C. J. Larsen, Portland	1924
------------------------	---	---	---	---	---	---	------

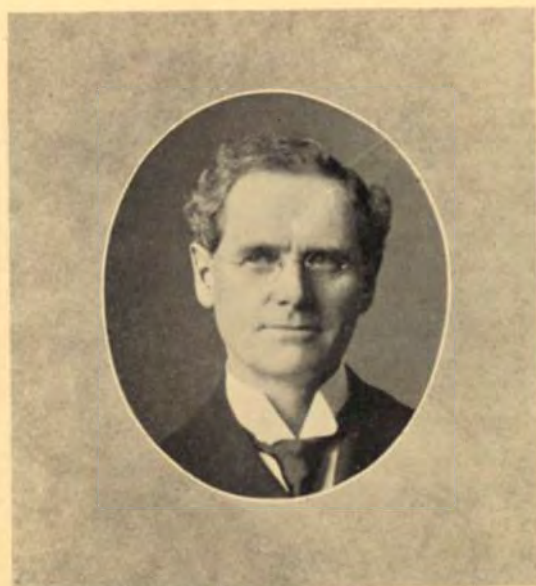

JOHN H. COLEMAN
PRESIDENT 1902-1908

PRESIDENTS OF WILLAMETTE UNIVERSITY

MISSIONARY PERIOD

Cyrus Shepard	1835-1840
William Geiger	1840
Chloe (Clark) Willson	1840-1850

AFTER INCORPORATION

F. S. Hoyt, D.D.	1853-1860
T. M. Gatch, Ph.D.	1860-1865
J. J. Wythe, M.O., D.D.	1865-1867
L. T. Woodward, A.M.	1867-1868
Nelson Rounds, D.D.	1868-1870
T. M. Gatch, Ph.D.	1870-1879
C. E. Lambert, A.M.	1879-1880
Thomas Van Scoy, A.M., D.D.	1880-1890
C. E. Stratton, A.M.	1890-1891
George Whitaker, A.M., D.D.	1891-1893
Willis C. Hawley, A.M., LL.B.	1893-1902
John H. Coleman	1902-1908
Fletcher Homan	1908-1914
George H. Alden, Ph.D. (Acting President)	1914-1915
Carl Gregg Doney, Ph.D., LL.D.	1915-

PRESIDENT'S MESSAGE

The Wallulah is a record of Willamette as seen by the students. Of course it is not complete, for time and space would fail them in telling the whole story. The view-points of faculty and students differ in details only, for there is astonishing youthfulness in professors and surprising maturity in students; hence the latter will read a college catalogue with as much edification as the former will digest a students' annual. No library is quite complete without both publications.

The Wallulah is didactic, yet it suggests much to the imagination. A person unfamiliar with college life may have a dull time interpreting the intimations, or he may have a perfect riot of enjoyment. It will depend on what is in his mental baggage, on whether he comes to the table with dyspepsia or with an eager appetite. Anyway, we are assured that the Wallulah offers food for thought and imagination and fun.

The book will not be among the best sellers, but it will outlive many a volume which is acclaimed by advertisement, critic and club. For, in a sense, it is an autobiography of all Willamette campus dwellers. We shall get pleasure from this publication, reading it again and again and reliving the good days which it will recall. It will be a tonic to memory, a renewer of friendships and a fountain of youth. It will have a place upon the center table, then go upon the shelves and a century hence someone will discover it in the attic and make merry over the quaint appearance of an ancestor.

A production which for a hundred years will trail face and fancy, jest and joyousness along the well-trodden highway is worthy. No wonder we are eager to have our pictures in it, to write for it and to be irrepressibly keen for its appearance. Welcome to Wallulah!

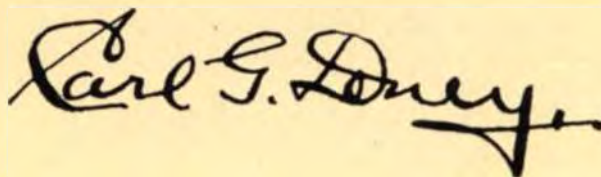



—Photo by Cronise

CARL GREGG DONEY, PH.D., LL.D.
PRESIDENT OF WILLAMETTE UNIVERSITY



DEAN ALDEN

COLLEGE OF LIBERAL ARTS



DEAN RICHARDS

GEORGE H. ALDEN, PH.D.

Carleton College; Harvard University; Sometime Fellow in History, University of Chicago; Sometime Fellow in History, University of Wisconsin.

DEAN OF COLLEGE OF LIBERAL ARTS 1914—

"Respond to your names, please."

FRANCES M. RICHARDS, A.M.

University of Michigan; Ohio Wesleyan University.

ASSISTANT IN ENGLISH 1918—

DEAN OF WOMEN 1918—

"Now, we must make a good impression."

LETTERS DEPARTMENT

WILLIAM E. KIRK, A.M.

University of Nebraska; Columbia University; Professor of English Literature 1907-11; Registrar 1921-1922.

PROFESSOR OF CLASSICAL LANGUAGES 1906-7, 1911-13, 1915—

"You'll get it, you'll get it in time."

MINNA L. HARDING, B.O.

Graduate of St. John Conservatory of Oratory and Music; Graduate of Greeley School of Expression and Dramatic Art.

PROFESSOR OF PUBLIC SPEAKING 1920—

"Do get behind your character."

ERNEST C. RICHARDS, A.M.

Morningside College; Boston University; University of California; Field Secretary 1916-20.

PROFESSOR OF RHETORIC 1920—

"The Rhetorician can prove that he ought to have persuaded and carried all with him."

HORACE WILLISTON, JR., A.M.

Reed College; University of Pennsylvania.

PROFESSOR OF ENGLISH 1922—

"I should remember the date of Shakespeare's death as well as my own."

HELEN PEARCE, B.A.

Willamette University; Radcliffe College.

INSTRUCTOR IN ENGLISH 1920—

"Grammar, which knows how to lord it over kings."

W LETTERS W



Helen Pearce



Mina L. Harding



Horace Williston Jr.



E.C. Richards



W.E. Kirk

GUSTAV EBSEN, A.M.

Flensburg College; Central University; Six years
research work in Denmark, France and Spain.

PROFESSOR OF MODERN LANGUAGES 1915—

"Then why didn't you get it?" (Bang!)

HELEN IRENE HANNA, A.M.

Central College; University of Illinois.

PROFESSOR OF MODERN LANGUAGES 1920—

"Perhaps I didn't explain it fully."

LEROY E. DETLING, A.M.

University of Oregon; Stanford University.

INSTRUCTOR IN ROMANCE LANGUAGES 1923—

GERTRUDE EAKIN, A.B.

Willamette University.

INSTRUCTOR IN LATIN AND ENGLISH 1923—

ATHLETICS

GUY L. RATHBUN

Beloit College; Y. M. C. A. Training School; Indiana University.

DIRECTOR OF PHYSICAL EDUCATION 1923—

"Now take this boy—he's a nice boy—."

ALTHEA L. RATHBUN

Carroll College; Indiana University.

ASSISTANT INSTRUCTOR IN PHYSICAL EDUCATION 1923—

"I've never had a picture taken in my life."

LESTLE J. SPARKS

Willamette University; University of California.

ASSISTANT INSTRUCTOR IN PHYSICAL EDUCATION

"All right—let's go!"



Guy L. Rathbun



Gertrude Eakin



LeRoy E. Detling

ATHLETICS & LETTERS



Mrs. G.L. Rathbun



Gustav Ebsen



Helen I. Hanna

SOCIAL SCIENCE

CHARLES L. SHERMAN, PH.D., PD.D.

Upper Iowa University; New York University;
Sometime Fellow in New York School of Pedagogy.

PROFESSOR OF EDUCATION AND PHILOSOPHY 1914—

"In other words, in other words—, don't you see?"

FRANK MORTON ERICKSON, A.M.

Wabash College; University of Chicago; Harvard
University; Leland Stanford Junior University.

PROFESSOR OF EDUCATION 1920—

"Exactly so—keep going."

SCEVA B. LAUGHLIN, PH.D.

Penn College; Haverford College; Harvard University;
University of Chicago; State University of Iowa; Fellow
in American History at State University of Iowa.

PROFESSOR OF ECONOMICS AND SOCIOLOGY 1923—

"I consider all advertising to be an economic waste."

ROY HARDING, A.B., J.D.

Hills Dale College, Michigan; University of Chicago.

PROFESSOR OF LAW 1923—

"It follows as the night the day—."

ALICE H. DODD

Three years' research work in Egypt, India, Palestine,
Greece and Italy.

INSTRUCTOR IN ART HISTORY 1915—

"To have a happy home, the wife must not have a back bone."



C. L. Sherman



F. M. Erickson

W
SOCIAL SCIENCE
W



R. C. Harding



A. H. Dodd



S. B. Laughlin

NATURAL SCIENCE

JAMES T. MATTHEWS, A.M.

Willamette University.

PROFESSOR OF MATHEMATICS 1893—

"I'm sure it's all right, but I don't quite see—."

FLORIAN VON ESCHEN, PH.M.

Simpson College; University of Illinois; University of Chicago; Washington University; Sometime Fellow at Chicago University; American Chemical Society.

PROFESSOR OF CHEMISTRY 1908—

"It's the nature of the brute."

MORTON E. PECK, A.M.

Cornell College; Research work in Central America for three years.

PROFESSOR OF BIOLOGY 1908—

"Who can supply cats for Friday's lab?"

LIDA FAKE BROWN, B.S.

Milwaukee Downer College.

PROFESSOR OF HOME ECONOMICS 1919—

"Who used—from the reserve shelf?"

E. T. BROWN, B.S.

University of Washington; Washington State Normal School.

PROFESSOR OF PHYSICS 1921—

"You must be able to derive this equation."

W. W. HERMAN CLARK, A.M.

Willamette University; University of Washington; Associate Chemist American Institute of Chemists.

ASSISTANT PROFESSOR OF CHEMISTRY 1923—

"When you come right down to it, there aren't any really beautiful girls in Willamette."



F. Von Eschen



E.T. Brown



W.H. Clark

NATURAL SCIENCE



J.T. Matthews



M.E. Peck



Lida F. Brown



DIRECTOR HOBSON

DEPARTMENT OF MUSIC

EMERY W. HOBSON

Cincinnati College of Music; Studied under
Professor Sig Lui Mattiolo four years.

DEAN OF COLLEGE OF MUSIC 1920—

"I thank you one and all very kindly."

FRANKLIN B. LAUNER

Chicago Musical College; Studied under Percy Grainger;
Mrs. Thomas Carick-Burke of New York; Mrs. Lillian
Jeffreys Petri of Portland.

INSTRUCTOR IN PIANO, MUSIC HISTORY, THEORY AND
ALCHIN HARMONY 1922—

"Now you folks must study."

T. S. ROBERTS

Piano with Dr. Adam Geibel; Organ with Dr. D. D. Wood.

INSTRUCTOR IN PIANO AND PIPE ORGAN 1919—

"Emery, where does that start?"

WILLIAM WALLACE GRAHAM

Royal High School of Berlin nine and a half years;
Student under Joachim and Martian.

PROFESSOR OF VIOLIN 1921—

"Donner und Vetter! Why don't you play?"

MRS. NELLIE P. STONE

Studied music at University of Oregon; Piano with Lillian
J. Petri; Graduate of Willamette School of Music.

INSTRUCTOR IN PIANO 1923—

"Ask Professor Launer, he should be in his studio!"



Mrs. M. P. Stone



T. S. Roberts



F. B. Launer

MUSIC & LAW



E. M. Page



R. L. Smith



C. M. Inman



DEAN VAN WINKLE

COLLEGE OF LAW

I. H. VAN WINKLE, A.B., LL.B.

Willamette University; Attorney-General State of Oregon.

DEAN OF COLLEGE OF LAW 1913—

"We must never assume that which is incapable of proof."

RAY L. SMITH

Willamette University; Yale University.

SECRETARY OF LAW SCHOOL

INSTRUCTOR IN CONSTITUTIONAL LAW AND AGENCY

"I know of no method to secure the repeal of bad or obnoxious laws so effective as their stringent execution."

WALTER E. KEYES, LL.B.

George Washington University.

INSTRUCTOR IN BILLS AND NOTES

"Litigious terms, fat contentions, flowing fees."

RONALD C. GLOVER, LL.B.

Willamette University.

INSTRUCTOR IN EQUITY

"Curse on all the laws but those which love has made."

E. M. PAGE, LL.B.

Willamette University.

INSTRUCTOR IN CRIMINAL LAW, CORPORATIONS, AND PARTNERSHIP

"The law of heaven and earth is life for life."

C. M. INMAN, LL.B.

Willamette University.

INSTRUCTOR IN OREGON LAW

"The law, it has honored us, may we honor it."



Elmo S. White



Willis S. Moore.



Brazie C. Small



Walter E. Keyes.



Ronald C. Glover

LAW

ROY F. SHIELDS, LL.B.

Willamette University.

INSTRUCTOR IN PLEADINGS AND PROBATE LAW

"We are for law—he dies."

JOHN BAYNE, LL.B.

Willamette University.

INSTRUCTOR IN BANKRUPTCY

"The law is the last result of human wisdom acting upon human experience for the benefit of the public."

BRAZIER C. SMALL, LL.B.

Willamette University.

INSTRUCTOR IN TORTS, BAILMENTS, AND CARRIERS

*"Alas, the small discredit of a bribe
Scarce hurts the lawyer but undoes the scribe."*

ELMO. S. WHITE, LL.B.

Willamette University.

INSTRUCTOR IN BLACKSTONE

"Possession is eleven points in the law."

WILLIS S. MOORE, LL.B.

Northwestern University Law School.

INSTRUCTOR IN REAL PROPERTY

"Laws grind the poor, and rich men rule the laws."

ADMINISTRATIVE

N. S. SAVAGE

BUSINESS SECRETARY 1921—

"Good-Morning."

MISS SUSAN H. CHAFFER, A.B.

Carleton College.

REGISTRAR 1923—

"No, the grades are not ready yet."

C. C. CLARK

SUPERINTENDENT OF GROUNDS 1895—

"I've never had a picture taken in my life."



J. E. PURDY, A.B.

ENDOWMENT SECRETARY 1923—
"Certainly, I'll be glad to receipt you."

FRANK G. FRANKLIN, PH.D.

Cornell University; University of Chicago; Professor
 of Social Sciences 1918-1921

LIBRARIAN AND PROFESSOR OF LIBRARY SCIENCE 1921—
"We must have quiet."

CLAUD A. KELLS, B.H.

Springfield Y. M. C. A. College.
 INSTRUCTOR IN ASSOCIATION SCIENCE 1921—
"Do you belong to the Y. M. C. A.?"



KIMPALL SCHOOL
WALLER HALL

CHRESTO COTTAGE
LAUSANNE HALL

THE GYM
MUSIC HALL

EATON HALL
SCIENCE HALL



STUDENT BODY



FRED PATTON

PRESIDENT OF THE ASSOCIATED STUDENT BODY

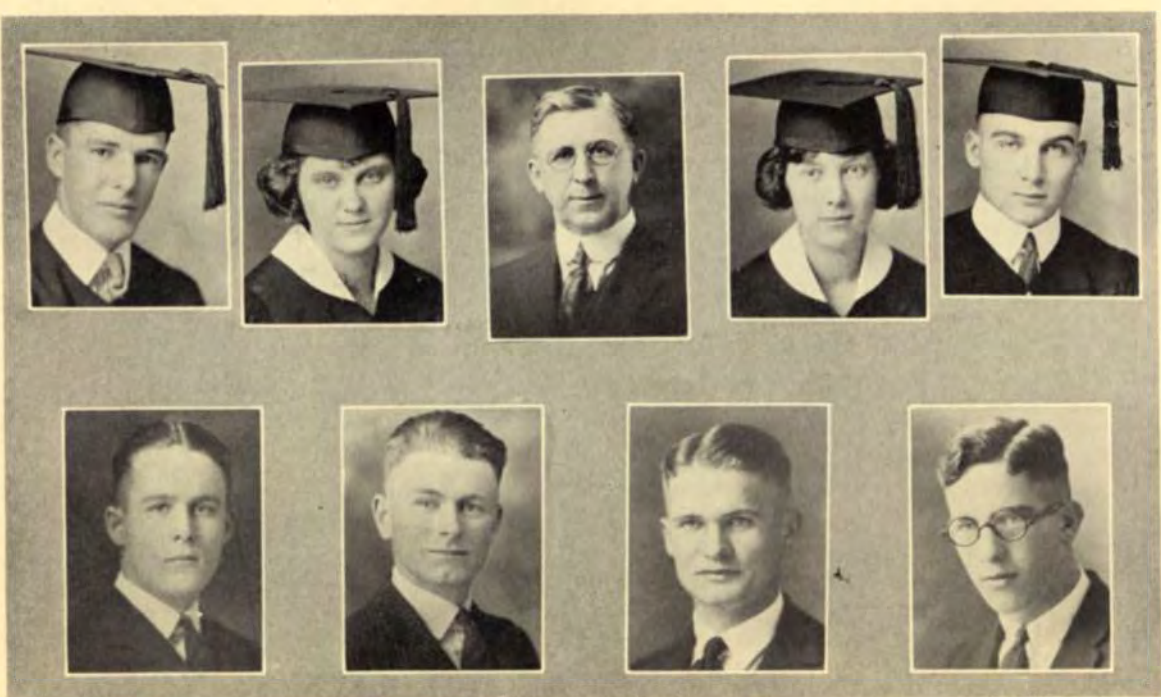

LOGAN DAY PALMER ELLIS ERICKSON HILL GEYER FINDLEY

EXECUTIVE COMMITTEE

Student Body Officers

President	Fred Patton
Vice-President	Phyllis Palmer
Secretary	Ruth Hill
Treasurer	Dwight Findley
Collegian Editor	Albert Geyer

Members at Large

Albert Logan	Warren Day
Stanley Emmel	Francis Ellis

Faculty Member
Frank M. Erickson

STUDENT BODY COMMITTEES

Athletic Council

Dr. C. G. Doney
 Professor Erickson
 Coach Guy Rathbun
 Lestle Sparks
 C. B. Harrison
 Fred Patton
 Margaret Gates
 Merwin Wilkenson
 Dwight Findley
 A. DeLoss Robertson

*Athletic Managers**Football*

Robert Notson

Basketball

Herbert Booth

Forensics

Violet Coe
 Leland Chapin
 Robert Notson
 Elaine Oberg

Honor Code

Elaine Oberg
 Ethel Adams
 Donald Lockwood
 Sinforoso Padilla
 Leroy Walker
 Merl Bonney

Constitutional Revision

Robert Notson
 Margaret Gates
 Daniel Taylor

Auditing Committee

Phyllis Palmer
 Francis Ellis
 Warren Day

STUDENT BODY COMMITTEES

Home Coming

Elaine Oberg
 Alma Wells
 Robert Notson
 Jennelle Vandevort
 Caroline Stober
 Lowell Beckendorf

Awards

Professor Erickson
 Fred Patton
 Ruth Hill
 Albert Logan
 Jack Vinson
 Merwin Wilkenson

May Day 1923

Leland Chapin
 Fred Patton
 Anna Lavender
 Oury Hisey

May Day 1924

George Atkinson
 Caroline Stober
 Leland Chapin
 Edwin Thomas

Interclass Rivalry

Leland Chapin
 Harold Regele
 Harold Isham

Freshmen Glee

Caroline Stober
 Leland Chapin
 George Oliver

Missionary

Leroy Walker
 Carolyn Wilson
 Albert Logan
 Donald Lockwood
 Ann Silver
 Helen Sachs
 Ethel Adams



“Sail on
and on!”

SENIOR COMMITTEES

Cap and Gown

L. SATCHWELL

Gift

A. LOGAN

Diploma

O. HISEY, *Chairman*

Announcement

G. COOK, *Chairman*

First Semester

L. SATCHWELL	.	.	<i>Athletic Manager</i>	.	.	L. SATCHWELL
ALICE SYKES	.		<i>Women's Athletic Manager</i>	.		ALICE SYKES
I. WALKER	.	.	<i>Forensic Manager</i>	.	.	I. WALKER
E. WARREN	.	.	<i>Sergeant-at-Arms</i>	.	.	E. WARREN

Second Semester

<i>Song Director</i>	K. LARAUT
<i>Glee Music</i>	K. LARAUT
<i>Glee Words</i>	R. HILL



WARREN

MCDANIEL

LARAUT

GRETTIE

SENIOR CLASS OFFICERS

First Semester

EDWARD WARREN	. . .	<i>President</i>	. . .	ORLO GILLET
MARGARET MCDANIEL	. . .	<i>Vice-President</i>	. . .	ALMA WELLS
KATHLEEN LARAUT	. . .	<i>Secretary</i>	. . .	ELAINE OBERG
DONALD GRETTIE	. . .	<i>Treasurer</i>	. . .	DONALD GRETTIE

Second Semester



GILLET

WELLS

OBERG

GRETTIE



ACHESON



ADAMS



ALBERT



ANDRUS

THOMAS ACHESON . . . *Salem, Ore.*

HISTORY AND RELIGION

Philodorian; Kimball School of Theology, Student Body President (18), Graduate (18), Oratorical Contest (18); Willamette Historical Pageant (19).

ETHEL ADAMS . . . *Walla Walla, Wash.*

CHEMISTRY

Lausanne Hall, Vice-President 4; Missionary Committee 4; Student Volunteer Band 3, 4; Washingtonian 3, 4; Columbia Junior College.

MARY JANE ALBERT . . . *Salem, Ore.*

ENGLISH

Beta Chi; Adelante; Freshmen Glee Music 3; Glee Club 3; University of Oregon; Kappa Kappa Gamma.

GEORGE E. ANDRUS . . . *Prineville, Ore.*

HISTORY

Seattle Pacific College; Alpha Literary Society, President 2; North Pacific Evangelistic Institute.

BYRON ARNOLD . . . *Vancouver, Wash.*

HISTORY AND MUSIC—SENIOR SCHOLAR

Sigma Tau, Vice-President 4; Secretary 3; Websterian, President 4, Critic 4; Collegian Staff; Glee Club 1, Accompanist 2, 3, 4; Washingtonian, President 4; Glee Music 1.

RUTH BEDFORD . . . *Salem, Ore.*

FRENCH

Chrestomathean, Recording Secretary 4, Critic 4; Glee Music 3, 4; Men's Glee Club Accompanist 1; Junior Play 3.

AUDRED BUNCH . . . *Salem, Ore.*

PHILOSOPHY

SENIOR SCHOLAR—ENGLISH LITERATURE

Delta Phi, Secretary 4; Adelante, Corresponding Secretary 2, Critic 4; Class Secretary 1; Collegian Staff 1, 2, 3, 4; Editor of Handbook 3; Wallulah Staff 3; Wearer of "C."

JAMES CAUGHLAN . . . *Ellensburg, Wash.*

MATHEMATICS

Sigma Tau, President 4, Vice-President 3; Websterian, Critic 3, President 4; Athletic Manager A. S. B. 2, 3; Executive Committee 2, 3; Class President 3, Athletic Manager 2; Basketball 3; W. Club 3, 4; Collegian Staff; Junior Play 3; Junior Carnival Manager 3; Interclass Basketball 1, 2, 3, Track 2, 3; Honor Code Committee, Chairman 3, 4.



ARNOLD



BEDFORD



BUNCH



CAUGHLAN



CHENEY

CAROL CHENEY . . . *Vader, Wash.*
PHILOSOPHY

Beta Chi; Adelante; Glee Club 3, 4,
Secretary 4; Washingtonian, Secre-
tary 4.



CLAWSON

ISABEL CLAWSON . . . *Wheeler, Ore.*
CHEMISTRY

Lausanne Hall, House Council 4;
Clionian, Treasurer 2; Cheney Nor-
mal 3.



COE

MABEL DAVIES . . . *St. Helens, Ore.*
SPANISH

Beta Chi; Adelante, Secretary 3;
Vice-President of Class 3; Class Bas-
ketball 4.



COOK

VIOLET COE . . . *Gresham, Ore.*
ENGLISH AND SPANISH

Lausanne Hall, Vice President 4;
Clionian, Corresponding Secretary 3,
President 3, Critic 4; Class Forensic
Manager 4; Debate 2, 3; Wearer of
Bar W; Wesleyan, Reporter 3, Sec-
retary and Treasurer 4; Rho Upsilon
3, 4; Cosmopolitan.

GEORGIA M. COOK . . . *Salem, Ore.*
HISTORY

Adelante, Recording Secretary 4;
Editor of Handbook 3.

ETHELYN F. DANIEL . *Spokane, Wash.*
HISTORY

Lausanne Hall; Philodorian; Wash-
ingtonian 3, 4; Washington State
College 1, 2.

LELA ELLIS . . . *Walla Walla, Wash.*
SOCIOLOGY

SENIOR SCHOLAR—SOCIOLOGY

Lausanne Hall, President 4; Wesley-
an; Washingtonian; Cheney Normal
1, 2.

HULDA HAGMAN . . . *Astoria, Ore.*
PHILOSOPHY

Delta Phi, Secretary 3; Chrestoma-
thean, Reporter 2, Treasurer 3; Wal-
lulah Staff 3; Glee Club 1, 4.



DAVIES



DANIEL



ELLIS



HAGMAN



ESTUDILLO

HELENA ESTUDILLO . . . *Salem, Ore.*
GERMAN

Palladian; University of Washington 2, 3; Oregon State Normal Graduate Breslau, Germany.



FERESHETIAN

FLORENCE FERESHETIAN . . . *Salem, Ore.*
ENGLISH

Graduate Pennsylvania College (06); Alpha Chi Omega (05); University of California (22).



GATES

MARGARET GATES . . . *The Dalles, Ore.*
HISTORY

Lausanne Hall, House Council 2; Clonian, Vice-President 2, President 3, Critic 3; Class Secretary 3; Women's Athletic Association, President 4.



GEYER

ALBERT GEYER . . . *Wenatchee, Wash.*
HISTORY

Websterian; Collegian Editor 4, Reporter 3; Wearer of "C"; Honor Code Committee; Class President 1; Forensic 2; Interclass Rivalry 1; Wallulah Staff 3; Junior Play 3; Theta Alpha Phi 3, 4; Y. M. C. A. Cabinet 2; Cosmopolitan 3, 4, President 3; Washingtonian, Treasurer 2.

DONALD GRETTIE . . . *Salem, Ore.*
CHEMISTRY

Lincolnian; Class Treasurer 4; Junior Play, Property Man 3; Walla Walla College.

ORLO GILLET . . . *Tangent, Ore.*
HISTORY

Alpha Psi Delta, Manager 3, President 4; Websterian, Vice-President 3; Class Treasurer 1, President 4; Class Basketball 2, 4; Class Baseball 2, 3, 4; Varsity Baseball 2, 3, 4; Collegian Staff 4; Wallulah Staff 3.

LILA GEYER . . . *Wenatchee, Wash.*
HISTORY

Lausanne Hall, House Council 1, President 4; Delta Phi; Chrestomathean, Treasurer 2, President 4; Vice-President Women's Athletic Association 4; Debate 4; Washingtonian.

LURAL BURGGRAF . . . *Albany, Ore.*
ENGLISH

Alpha Psi Delta; Philodorian; Albany College 1, 2, 3; Student Body Vice-President 3; Class President 3; Manager of Year Book 2; Play Manager 2; Honorary Fraternity Phi Gamma Omega; May Day Chairman 1, 3.



GEYER



GRETTIE



GILLET



BURGGRAF



HASSEL

DAVID C. HASSELL . . . *Salem, Ore.*
THEOLOGY

Plays; Kimball School of Theology 2.

RUTH A. HILL . . . *Tacoma, Wash.*
ENGLISH—SENIOR SCHOLAR

Delta Phi, President 4; Philodorian, Vice-President 3; A. S. B. Secretary 4; Executive Committee 4; Honor Code 3; Class Vice-President 1, Forensic Manager 3; Glee Words 2, 3, 4; Class Debate 2; Collegian Reporter 3, P. I. N. S. Editor 4; Wallulah Associate Editor 3; Junior Play 3; Theta Alpha Phi 3, 4, Play 4, President 3; Y. W. C. A. Cabinet 2; Washingtonian, Vice-President 4.

CECIL R. HINSHAW . . . *Salem, Ore.*
HISTORY

Websterian; Interclass Basketball 4; Pacific College 1, 2, 3.

OURY HISEY . . . *Gresham, Ore.*
CHEMISTRY

Kappa Gamma Rho, Secretary 3, President 4, Vice-President 4; Chrestophilian, Vice-President 3, President 4; Class Athletic Manager 2, Forensic Manager 2, Class President 3; Interclass Rivalry 2; Collegian Staff 2, Manager 4; Wallulah Staff 3; Junior Play 3; Y. M. C. A. Cabinet 3, 4; Varsity Band 1, 2, 3, 4 Manager 4.



HILL



HINSHAW



HISEY

MABEL F. HOWARD . . . *Albany, Ore.*

EDUCATION

Class Basketball 4; Albany College; Class Treasurer 3; Basketball 2; Editor of College Annual 3; Glee Club 2; College Plays 1, 2, 3; Y. W. C. A. Treasurer 2; Undergraduate Representative 3.

MARTHA HUTT . . . *Athena, Ore*

HISTORY

Lausanne Hall; Clonionian, Treasurer 3; Intersociety Council 3.

EDNA J. JENNISON . . . *Salem, Ore.*

LATIN

SENIOR SCHOLAR—LATIN

Philodorian, President 4, Critic 4, Historian 2, 3, 4; Class Treasurer 1; Y. W. C. A., President 4, Undergraduate Representative 3, Secretary 2; Colonel Willis Prize 3; Steeves Latin Prize 3.

BLANCHE JONES . . . *Oregon City, Ore.*

BIOLOGY

Alpha Phi Alpha, Vice-President 3, Manager 2; Intersorority Council 2; Lausanne Hall, Secretary-Treasurer 2; Philodorian, Intersociety Council 2.



HOWARD



HUTT



JENNISON



JONES

Seniors Liberal Arts



LARAUT

KATHLEEN LA RAUT . *Salem, Ore.*

ENGLISH AND MUSIC

SENIOR SCHOLAR—MUSIC

Delta Phi, President 4; Philodorian, Secretary 2, Critic 3, President 4; Intersociety Council; Class Secretary 4; Glee Club, Vice-President 3, President 4, Assistant Director 4; Y. W. C. A. Cabinet; Freshman Glee Music 3, 4; Song Queen 3; May Queen 4.

ANNE LAVENDER . *Pendleton, Ore.*

HISTORY

Beta Chi, Vice-President 4; Adelante, President 4, Usher 2.

EVA LEDBETTER . . . *Alicel, Ore.*

HOME ECONOMICS

Delta Phi, Secretary 2, Manager 4; Philodorian, Treasurer 2, Critic 4, President 4; Class Basketball 4; Y. W. C. A. Cabinet 2.

ESTHER E. LEMERY . *Gervais, Ore.*

LATIN, FRENCH AND SPANISH

Chionian, Social Manager 3, President 4, Critic 4; Y. W. C. A. Vice-President 4; Wallulah Staff 3.



LAVENDER



LEDBETTER



LEMERY

DONALD LOCKWOOD . *Portland, Ore.*

CHEMISTRY

Websterian; Honor Code 4; Yell King 3; Class Oratory 4; Collegian Staff 4; Wallulah Staff 3; Junior Play 3; Missionary Committee 3, 4; Cosmopolitan 4, President 4; Student Volunteer Band 2, 3, 4, State Executive Committee.

MILDRED MARCY . . *Portland, Ore.*

MATHEMATICS AND BIOLOGY

Lausanne Hall, Secretary-Treasurer 4; Palladian, Vice-President 3; Y. W. C. A. Cabinet 4.

ELLEN MATUSCH . . *Sheridan, Ore.*

CHEMISTRY

Class Basketball 3; Collegian Staff 2, 3; Wesleyan 3.

ALBERT LOGAN . . *Umatilla, Ore.*

MATHEMATICS

SENIOR SCHOLAR—MATHEMATICS

Kappa Gamma Rho, President 4; Chrestophilian, President 4; A. S. B. Treasurer 3; Executive Committee 3, 4; W Club 2, 3, 4, President 4; Honor Code 2; Class President 2; Basketball 2, 3, 4, Captain 3; Baseball 2; Track 2, 3, 4, Captain 3, 4; Collegian Staff 4; Missionary Committee 4.



LOCKWOOD



MARCY



MATUSCH



LOGAN



MCDANIEL



NOTSON



OLIVER



OBERG

MARGARET MCDANIEL . . . *Portland, Ore.*

ECONOMICS

Beta Chi; Adelante; Class Vice-President 4; Y. W. C. A. Cabinet 3, 4.

ROBERT NOTSON . . . *Heppner, Ore.*

SENIOR SCHOLAR—HISTORY

Kappa Gamma Rho, President 3; Chrestophilian, President 4; A. S. B. Executive Committee 3; Football Manager 4; Forensic Council 4; Varsity Debate 1, 2, 3, 4; Class Debate 1; Bar W Club, President 4; Wallulah Editor 3; Collegian Staff 2; Wearer of "C."

GEORGE OLIVER . . . *Pomeroy, Wash.*

HISTORY

Sigma Tau, President 4; Philodorian, President 4, Treasurer 2, Vice-President 3; Class Treasurer 2; Albert's Prize 3; Interclass Forensics 2, 3; Class Basketball 1, 2, 3, 4; Varsity Football 1, 2, 3, 4; Baseball 3, 4; W Club 3, 4; Y. M. C. A. Cabinet 2, Vice-President 3, President 4; Washingtonian.

ELAINE OBERG . . . *Portland, Ore.*

HISTORY

Lausanne Hall, Secretary-Treasurer 2; Beta Chi, Manager; Adelante, Corresponding Secretary 2, Critic 3, President 4; Honor Code Committee; Class Secretary 4; Intercollegiate Debate 2, 4; Wearer of Bar W; Junior Play 3; Manager of Home-Coming 4.

PHYLLIS PALMER . . . *Salem, Ore.*

HOME ECONOMICS

SENIOR SCHOLAR—HOME ECONOMICS

Beta Chi; Adelante, Vice-President 4, Directress 2; A. S. B. Vice-President 4; Executive Committee 4; Class Vice-President 2; Junior Play 3; Maid to May Queen 4.

SINFOROSO PADILLA *Philippine Islands*

PSYCHOLOGY

Epsilon Delta Mu, secretary 4; Philodorian; Honor Code 4; Student Volunteer Band 4; Class Debate 4; Cosmopolitan, Vice-President 4.

FRED J. PATTON . . . *Forest Grove, Ore.*

HISTORY

Alpha Psi Delta, Secretary 2, Vice-President 3, President 4; Websterian; A. S. B. President 4; Class President 2; Honor Code 4; Athletic Manager 2; Interclass Rivalry, Chairman 3; Football 2, 3, 4; Basketball 2, 3, 4; Class Baseball 2, 3; Wallulah Manager 3; Junior Play 3; Manager Junior Week End 3; Y. M. C. A. Cabinet 2, 3, 4.

PAULINE REMINGTON . . . *Salem, Ore.*

HISTORY

Delta Phi; Adelante; Class Vice-President 3; Junior Play 3; Theta Alpha Phi 4, Play 4.



PALMER



PADILLA



PATTON



REMINGTON



SATCHWELL

RHOTEN

SHELBOURNE

REGELE

LEONARD SATCHWELL . . . *Shedd, Ore.*

HISTORY

Alpha Psi Delta; Chrestophilian;
Class Treasurer 3; Varsity Track 2,
3, 4; Class Track 2, 3, 4; Basketball
4; Varsity Band 1, 2, 3, 4.

ZEDA RHOTEN *Salem, Ore.*

HISTORY AND EDUCATION

Palladian, Treasurer 4, Secretary 4.

ERMA SHELBOURNE . . . *Dayton, Ore.*

HISTORY

Palladian.

HAROLD REGELE *Salem, Ore.*

MATHEMATICS AND PHYSICS

SENIOR SCHOLAR—PHYSICS

Phi Kappa Pi; Philodorian, Treasurer
4, President 4; Class Athletic Manager
4; Interclass Rivalry 3, 4; Interclass
Basketball 1, 3; Tennis 2, 3, 4; Base-
ball 2, 3, 4; Varsity Band 1.

PERRY SLOOP *Pendleton, Ore.*

HISTORY

SOCIOLOGY AND ECONOMICS

Kappa Gamma Rho, Manager 4;
Chrestophilian.

CAROLINE STOBER . . . *Portland, Ore.*

HISTORY AND EDUCATION

Beta Chi, President 4; Adelante, Re-
cording Secretary 3, Directress 3;
Class Secretary 2, Class Vice-Presi-
dent 3; Collegian Staff 4; Wallulah
Staff 3; Junior Play 3; Theta Alpha
Phi, Treasurer 4, Play 4.

ELLA ST. PIERRE *Salem, Ore.*

BIOLOGY

Palladian, Reporter 4, President 4.

ALICE SYKES *Portland, Ore.*

SPANISH

SENIOR SCHOLAR—SPANISH

Alpha Phi Alpha, President 4; Philo-
dorian, Treasurer 4; Class Tennis;
Class Basketball; Washingtonian.



SLOOP

STOBER

ST. PIERRE

SYKES



VINSON

WILLIS VINSON SR. . . . *Salem, Ore.*

HISTORY AND EDUCATION

Sigma Tau; Chrestophilian; Varsity Football 1; Track 2, 3, 4; W Club 1, 2, 3, 4; Class Basketball 3, 4; Interclass Rivalry Chairman 3; Collegian Staff 4; Wallulah Staff 3.



VON ESCHEN

MARIE VON ESCHEN . . . *Salem, Ore.*

EDUCATION AND HISTORY

SENIOR SCHOLAR—HISTORY

Adelante.



WAGNER

IRENE WALKER . . . *Portland, Ore.*

RELIGION

SENIOR BIBLE READER

Alpha Phi Alpha, President 4; Chrestomathean, Vice-President 3, President 4; Class Forensic Manager 4; P. I. N. S. Editor 2; Wallulah Staff 3; Theta Alpha Phi, Vice-President 3, President 4, Play 4; Junior Play 3.



WARREN

AMANDA WAGNER . . . *Clarkston, Wash.*

ENGLISH AND FRENCH

Alpha Phi Alpha; Lausanne Hall, Secretary-Treasurer 3; Chrestomathean.

ALICE WELLS . . . *Portland, Ore.*

SOCIOLOGY AND ECONOMICS

Delta Phi; Philodorian, Reporter 2, Critic 4; Wallulah Staff 3; Glee Club 1, 3, 4, Manager 4; Student Volunteer Band 3, 4; May Day Committee 4.

MARY WELLS . . . *Portland, Ore.*

FRENCH—SENIOR SCHOLAR

Lausanne Hall, Vice-President 3; Delta Phi; Philodorian, Vice-President 4; Class Secretary 1; Collegian Staff 3, Associate Editor 4; Wallulah Staff 3; Theta Alpha Phi; Y. W. C. A. Cabinet, Treasurer 4.

ED WARREN . . . *Portland, Ore.*

HISTORY

Alpha Psi Delta; Chrestophilian; Class President 4; Interclass Basketball 1, 2, 3, 4; Tennis 2, 3; Y. M. C. A. Cabinet 3, 4, Secretary 3; Glee Club 2, 3, 4, Quartette 2, 3, 4, Manager 3, President 4.

ALMA WELLS . . . *Independence, Ore.*

HOME ECONOMICS

Beta Chi, Manager 4; Lausanne Hall, Secretary-Treasurer 2; Adelante, Secretary 3, Usher 2; Class Vice-President 4; Class Basketball 4; Y. W. C. A. Cabinet.



WALKER



WELLS



M. WELLS



A. WELLS



WILSON

KELSO

YEREX

CAROLYN WILSON . . . *Salem, Ore.*

FRENCH AND ENGLISH

SENIOR SCHOLAR—ENGLISH

Palladian, Reporter 2, Secretary 3,
Vice-President 3, President 4; Y. W.
C. A. Cabinet 4; Missionary Commit-
tee 4; Wesleyan 3, 4.

GORDON KELSO . . . *Yakima, Wash.*

CHEMISTRY

Sigma Tau, Manager 2, Secretary 3,
Member-at-Large 4; Websterian, Vice-
President 2, Secretary 3, President 4;
Collegian Staff 2, Manager 3; Wash-
ingtonian, Secretary 4.

ETHELYN YEREX . . . *Portland, Ore.*

PHILOSOPHY

Philodorian, Vice-President 4; Colle-
gian Staff 3, 4; P. I. N. S. Editor 3;
Wallulah Staff 3; Glee Club 1; Y. W.
C. A. Cabinet 3; Theta Alpha Phi.

ALEXANDER HAWTHORNE . *Salem, Ore.*

RELIGION

Wesleyan; Kimball School of Theo-
logy.

GRACE HILL *Salem, Ore.*

ENGLISH

Whitman College.

WALTER NYDEGGER . . . *Lyons, Ore.*

HISTORY

Websterian, Marshall 3, Correspond-
ing Secretary; Class Basketball 1, 2,
3; Cross Country 1, 3; Collegian
Staff 2; Wallulah Staff 3; Class De-
bate 3; Wesleyan.

PALOMA PROUTY *Salem, Ore.*

EDUCATION

Chrestomathean, Vice-President 4;
Collegian Staff 2; Washingtonian;
Cornish School of Music; Ellison-
White Conservatory.



AXLEY

ROLLO AXLEY Salem, Ore.

LAW



BANTA

HAROLD BANTA . . . Waldport, Ore.

LAW

Phi Kappa Pi, Manager 3, President 4.



EAKIN

HAROLD EAKIN Salem, Ore.

LAW

Alpha Psi Delta; Blackstone Club, President; Websterian; Wearer of Bar W; Class President.



EDWARDS

MICHAEL EDWARDS . . . Salem, Ore.

LAW

SENIOR SCHOLAR—LAW

Phi Kappa Pi; Chrestomathean; Manager Class Baseball.

CHARLES ELREY . . . Asotin, Wash.

LAW

Phi Kappa Pi, Vice-President; Blackstone Club, Vice-President; Chrestophilian; Washington State College (18).

MARTIN FERESHETIAN . . . Salem, Ore.

LAW

Blackstone Club; National Form School, Pennsylvania (13); B. D. Meadville Theological School, Pennsylvania (16); A. M. Colorado College (19); Summer School University of Chicago (15) (22); Harvard University (21).

DONALD J. RYAN . . . Oregon City, Ore.

LAW

Kappa Gamma Rho, Manager 3, Vice-President 3; Websterian; Class Debate 2; Reed College.

ROBEY RATCLIFFE . . . Salem, Ore.

LAW

Blackstone Club; Football '16, '21; W Club.



ELREY



FERESHETIAN



RYAN



RATCLIFFE



RANDALL

HILL

SMITH

KENNETH RANDALL . . . *Salem, Ore.*

LAW

Blackstone Club.

ANNETTE BEYERL . . . *Salem, Ore.*

LAW

BLANCHE HILL . . . *Salem, Ore.*

LAW

SENIOR SCHOLAR—LAW

Basketball.

PATRICK DONEGAN . . . *Burns, Ore.*

LAW

WALLACE SMITH . . . *Salem, Ore.*

LAW

University of Washington.

RAYMOND GANZANS . . . *Salem, Ore.*

LAW

Phi Kappa Pi, Vice-President 2,
President 3; Philodorian; Football;
Baseball; W Club; Interclass Basket-
ball, Baseball and Track.



TUANIO

WEBB

WIGGINS

PONCIANO TUANIO . *Philippine Islands*

LAW

Lincolnian; Interclass Debate, Oratory; Cosmopolitan Club.

MRS. JOAN G. MARTIN . *Salem, Ore.*

LAW

Secretary of A. S. B. Law School 2; Master Artisan of Capitol Assembly of United Artisans 1, Secretary 4.

FLOY M. WEBB . . . *Salem, Ore.*

LAW

Class Treasurer, Class Secretary.

JOHN B. MCCOURT . . . *Salem, Ore.*

LAW

University of Oregon.

HAL F. WIGGINS . . . *Salem, Ore.*

LAW

GEORGE WILLET . . . *Roseburg, Ore.*

LAW

MY HERITAGE

I do not wonder that I love the hills,
For I was born within their quiet grasp.
And all the acres that my father tills
Lie on the sunrise crest. My borning gasp

And cry I gave within the arms of her
Who knew that love. And since no altar-stone
Was in that wilderness, the christening were
A climbing pilgrimage with her alone

Into the hills. The winds of heaven came
And cleared the leaves before us as we went.
An oriole broke forth and sang my name.
And in the falling rain was sacrament.

And all the night as white the blossoms rain,
The hour repeats itself, again, again.

—AUDRED BUNCH.



"Pleasure and action
make the hours
seem short....."

JUNIOR COMMITTEES

Junior Sister

H. GATKE
A. WHITE
I. BERG
V. MCKEEHAN

Junior Play

A. WHITE
D. OWEN
M. GRALAPP

Social

H. GATKE—*First Semester*
R. ROSS—*Second Semester*

First Semester

G. MOOREHEAD . . .
J. HENRY . . .
R. CHAPIN . . .
M. BONNEY . . .

Athletic Manager . . .
Athletic Manager . . .
Forensic Manager . . .
Sergeant-at-Arms . . .

Second Semester

G. MOOREHEAD
J. HENRY
E. CLOWER
S. EMMEL

Song Director . . . J. VANDEVORT
Glee Music . . . V. JENKS
Glee Words . . . I. BERG
Glee Manager . . . J. VINSON



BONNEY



GATKE



WHITE



GRALAPP

JUNIOR CLASS OFFICERS

First Semester

MERL BONNEY . . . *President*
 HELEN GATKE . . . *Vice-President*
 ADELIA WHITE . . . *Secretary*
 MILTON GRALAPP . . . *Treasurer*

Second Semester

RICHARD BRIGGS
 RUTH ROSS
 FRANCES HODGE
 RAWSON CHAPIN



BRIGGS



ROSS



HODGE



CHAPIN



AUSMAN



BARQUIST



BERG



BONNEY

CLAIRE AUSMAN . . . Salem, Ore.

He'll be somebody's good husband,—
"never ask me whose."

RICHARD BRIGGS . Kennewick, Wash.

"I'm a regular boy; an all-around
campus man."

CARMELITA BARQUIST . Salem, Ore.

She has a striking resemblance to the
wide-eyed ladies she puts on her
posters.

ERMA BOUGHEY . . . Salem, Ore.

She pleases as effortlessly as she
breathes.

IRENE BERG . . . Fruitland, Idaho

You can't find out all Irene knows
by talking to her for five minutes.

LAURA BEST . . . Medford, Ore.

She doesn't try to make her friends
over to suit her own ideas.

MERL BONNEY . . Garfield, Wash.

Billy Sunday may draw the crowds
now, but wait till they hear Merl!

HERBERT BOOTH . . . Salem, Ore.

Maybe he can't talk, but you ought
to hear him whistle.



BRIGGS



BOUGHEY



BEST



BOOTH



CHAPIN



CARD



BRIDGEMAN



CHAPIN

RAWSON CHAPIN . . . Salem, Ore.

"My countrymen: Before I was elevated to this office, I followed the plow."

CEDRIC CHANG China

A genial and even-tempered man; he is enough of a philosopher to look at the world in the large.

LUCIA CARD Dallas, Ore.

It's easy for her to smile a smile that's easy to look at.

JEANNIE CORSKIE . Harrison, Idaho

Jeannie is one of those people who don't sink into a rut; she demonstrates activity and variety.

MARGUERITE BRIDGEMAN
. Harrison, Idaho

She has a quality of poise, yet it doesn't chill.

ELAINE CLOWER . . . Haines, Ore.

"You may not believe it, but I'm a good student."

LELAND CHAPIN . Wolf Creek, Ore.

He can do anything, even to washing shirts, but you'll never get him to admit it.

MAURICE CORTHELL . Marshfield, Ore.

This is the man who the librarians know is always looking for books on anarchy.



CHANG



CORSKIE



CLOWER



CORTHELL



COOLEY



COTTON



CROZER



CURRY

NEVA COOLEY . . . Salem, Ore.

A Spanish senorita ought not to have to live in a flapper age.

MAXINE ELLIOTT . . . Salem, Ore.

Definite purpose and opinions give weight to Maxine's personality.

IRENE COTTON . . . Salem, Ore.

She has an inclination toward finer things, which are not to be pursued on the run.

STANLEY EMMEL . . . Salem, Ore.

"I'm the office dog, that's all."

KATHRYN CROZER . . . Salem, Ore.

A good one to have along when everybody else is tired and cross.

DWIGHT FINDLEY . . . Salem, Ore.

I sat upon the fence-post and watched the snails fly past.

ELLIOTT CURRY . . . Oroville, Wash.

A man who doesn't try to show off, and yet has more ballast for his sails than some who do.

FLORA FLETCHER . . . Salem, Ore.

Graceful whimsy is the outside layer of a mind capable of creative expression.



ELLIOTT



EMMEL



FINDLEY



FLETCHER



FORBES



FORKNER



GLEISER



GRIFFITH

BENJAMIN FORBES . . . Salem, Ore.

Well, look! Here we've imported a lawyer! But now that it's all done, we're not at all sorry.

MILTON GRALAPP . . . Salem, Ore.

Wants a girl and wants her bad.

ROBERT FORKNER . . . Salem, Ore.

One of our married men—takes a home course in debating.

HELEN GATKE . . . Salem, Ore.

Flirt and the world flirts with you, love and you love alone.

THORNTON GLEISER . . . Palouse, Wash.

Thornton minds his own business too well to be an easy target for a write-up.

HELEN HAMILTON . . . Salem, Ore.

She is going to have Mr. Hamilton fix up an electric device that gets lessons.

WALLACE GRIFFITH . . . Salem, Ore.

A relic of the eighteenth century known as a gentleman scholar.

PERCY HAMMOND . . . Salem, Ore.

"If your father were a professor in the School of Theology, you'd have to be good too!"



GRALAPP



GATKE



HAMILTON



HAMMOND



HENRY



HELFRICH



HOCKETT



HODGE

JUANITA HENRY . *Idaho Falls, Idaho*

We don't know her nationality, but when it comes to a joke, she is English.

ELSIE HOP LEE . . . *Salem, Ore.*

Elsie fools a lot of us, but she gets a lot done just the same.

JESSE HELFRICH . . . *Portland, Ore.*

Poor grades are all his record lacks; time is all his age lacks.

GRACE JASPER . . . *Salem, Ore.*

Drawing, singing, playing, planning, and executing are a few of the things that the words Grace Jasper connote.

LLOYD HOCKETT . . . *Salem, Ore.*

"Livestock is my ambition, women my pastime."

VOLENA JENKS . . . *Tangent, Ore.*

She loves a good time, and is well able to do her part toward making it.

FRANCES HODGE . . . *Salem, Ore.*

Frances is about all you could ask for.

MARY KEEFER . . . *Salem, Ore.*

In the first place Mary is gentle, in the second place she is gentle, and in the third place she is not a bit rough.



HOP LEE



JASPER



JENKS



KEEFER



ISHAM



McCLURE



LUSCOMBE



McKEEHAN

HAROLD ISHAM . *Grants Pass, Ore.*

"Ish" has all that ponderous bashfulness of football heroes.

DAPHNE MOLSTROM . *Pendleton, Ore.*

Is it that added dignity causes her to giggle less than when she was a Freshman, or are we used to it?

ELIZABETH McCLURE . *Portland, Ore.*

On that schedule of her daily activities which she follows so religiously it must say, "Look pleasant all the time."

LINDEN MARTIN . . . *Salem, Ore.*

He surveys the world as it appears to a legal mind.

HERBERT LUSCOMBE . *Boise, Idaho*

The enamoured Lord Andrew.

BYRL MARSTERS . . . *Salem, Ore.*

We would soon find out who does a lot of things if she would quit doing them.

VERNA McKEEHAN . *Fresno, Calif.*

A reserved girl—but for whom?

HALE MICKEY *Salem, Ore.*

Not in business for money, nor yet for love as anybody knows of.



MOLSTROM



MARTIN



MARSTERS



MICKEY



MOORHEAD



MOYER



MULKEY



NEE

GEORGE MOORHEAD . . . Salem, Ore.

His conservatism almost amounts to bolshevism.

WALTER NYDEGGER . . . Lyons, Ore.

One of those enviable prodigies, a Junior and Senior in the same year.

ESTHER MOYER . . . Roseburg, Ore.

One of the exceptions to the general idea that the brainy college women are the homely ones.

CLARENCE OLIVER . . . Portland, Ore.

"Next he turned his heart to singing; Travelled forth to 'muse the natives."

ZELDA MULKEY . . . Portland, Ore.

In arguing she has great skill, For, vanquished, she can argue still.

DOROTHY OWEN . . . McMinnville, Ore.

You can a'ways depend on Dot to act human.

JOE NEE Roseburg, Ore.

Here is a man with enough force to sway the mob even when he wears that cute little suit of kilties.

ROBERT PARKES . . . Jefferson, Ore.

Was it his mature judgment or his religious zeal which made him join the class of '25?



NYDEGGER



OLIVER



OWEN



PARKES



PEMBERTON



PHIPPS



POLING



REED

PAUL PEMBERTON . . . Salem, Ore.

College is not the zenith of his career—he lingers a little bit with the Juniors as he goes by.

PAUL ROEDER Salem, Ore.

When he was in the first grade, the teacher scared him, and he's never caused any trouble since.

LAURA PHIPPS . . . Hermiston, Ore.

Laura is a reassuring sort of person.

RUTH ROSS Salem, Ore.

The life of the party.

PAUL POLING Salem, Ore.

A fine fellow—and a preacher to boot.

ANTONIO ROWAN . Philippine Islands

He brings a sunny temper from a sunny country.

ELOISE REED Portland, Ore.

A merry body, and an earnest worker.

EDNA SCHREIBER . McMinnville, Ore.

She "never walks a furlong without sympathy."



ROEDER



ROSS



ROWAN



SCHREIBER



SHERWOOD



SMITH



SPENCER



SPARKS

PAUL SHERWOOD . . . Salem, Ore.

They are going to give him a deed to the school instead of a diploma.

CAROLINE TALLMAN . Gresham, Ore.

Sometimes a brilliant mathematician is a ferocious creature, but everybody is on good terms with Caroline.

CLARA SMITH . . . Salem, Ore.

It is a fortunate person who acquires friends as easily as Clara does.

DANIEL TAYLOR . Cottage Grove, Ore.

Meteoric southpaw debater—he believes in his own conclusions, anyway.

HARRY SPENCER . . Portland, Ore.

Wise old saws and old sayings might be expected to issue forth from this young sage.

ERMA TAYLOR . . . Albany, Ore.

She would rather persuade than boss.

FAY SPARKS . . . Bandon, Ore.

Her eyes may snap, but her voice doesn't crack.

EDWIN THOMAS . . Medford, Ore.

"Tommy" inherited his place at Willamette—and seems to be filling it according to his own ideas.



TALLMAN



D. TAYLOR



E. TAYLOR



THOMAS



THOMPSON



VANDEVORT



VINSON



VON ESCHEN

LOYD THOMPSON . . . *La Grande, Ore.*

He will take quite a slice of culture back to La Grande.

LEROY WALKER . . . *Roseburg, Ore.*

He thinks the world is neither round nor flat, but crooked.

JENNELLE VANDEVORT . . . *Salem, Ore.*

If she will, she will.

KATHLEEN WALSH . . . *Salem, Ore.*

Bill got all the deliberateness in the family; Kathleen is always tearing along to the next objective.

JACK VINSON *Portland, Ore.*

He seems to be afraid people are looking for him to follow his brother's example.

LOYD WALTZ *Salem, Ore.*

This amiable Theta Alpha Phi can be a little boy or a nervous old maid, at will.

ELLIS VON ESCHEN . . . *Salem, Ore.*

His father hasn't quite decided what to make of him. Still open for suggestions.

ELSIE WARMINGTON . . *Carlton, Ore.*

Love teaches some people wisdom, but Elsie, though married, keeps right on with her studies.



WALKER



WALSH



WALTZ



WARMINGTON



WAX



WHITE



WILKENSON



WYATT

FORREST WAX . . . *Spokane, Wash.*

As a fusser he is a good blacksmith.

MERWIN WILKENSON . . *Albany, Ore.*

He is unprejudiced—spreads his attentions around.

ADELIA WHITE . . . *Portland, Ore.*

One of those girls who calamity howlers think disappeared when the flapper came in.

MARIAN WYATT . . . *Salem, Ore.*

Just a suggestion, but Marian is one of the few girls who might be able to get away with baby-talk.

IVAN BINGAMAN . . . *Salem, Ore.*

He'll never die of over-work.

GLADYS MORTON . . *Pomeroy, Wash.*

Slays 'em with a glance.

LOUISE BRYAN *Salem, Ore.*

She will try it once.

HERWIG NETTER . . . *Aurora, Ore.*

Almost got left with the Sophomores, his picture is there yet.

ASEL EOFF *Salem, Ore.*

For some reason or other his interest in school waned.

HELEN SACHS . . *Dominion, Wash.*

Full of cast-iron opinions.

MARY GILBERT *Salem, Ore.*

She hasn't picked out a set of illusions yet.

THERESA SMITH . . *Oxbow, Sask.*

Both capable and Canadian.

MILDRED MAPLE . *Forest Grove, Ore.*

A little girl masquerading.

BILL WALSH *Salem, Ore.*

"Slow and steady—that's him."



GRAHAM



HICKS



MCKINNEY



PAULUS



YOUNG

KENNETH GRAHAM . *Portland, Ore.*

You may easily play a joke on a
man who likes to argue: agree with
him.

WILLIAM MCKINNEY . *Salem, Ore.*

"Oh, Mirth, and Innocence!
Oh, Milk and Water;
Ye happy mixtures of more happy
days."

AVIS HICKS *Salem, Ore.*

"Mastering the lawless science of the
law,
That endless myriad of precedent,
That wilderness of single instances."

OTTO PAULUS *Salem, Ore.*

"The memory of man runneth not to
the contrary."

JAMES YOUNG *Salem, Ore.*

No scheme pays as well as legitimate
business.

REX ALBRIGHT . . . Marquam, Ore.

Quietness.

WALTER DENTON . . . Salem, Ore.

"Who to himself is law, no law doth
need,
Offends no law, and is a king in-
deed."

GEORGE R. DUNCAN . . . Salem, Ore.

The man who does little talking does
a great deal of watching.

BENJAMIN FOREES . . . Salem, Ore.

"If two opinions split the way,
Hear what conscience has to say."

ALLEN JONES Salem, Ore.

"And still they gazed,
And still the wonder grew,
That one small head
Could carry all he knew."

LINDEN MARTIN Salem, Ore.

When a man gets any one thing very
strongly into his mind, he isn't good
for very much else.

HARRY MCGILL Salem, Ore.

"I can call spirits from the vasty deep."

C. D. PHILLIPS . . . Spokane, Wash.

There is enough happiness in sight,
if you could get it.

FREDERICE PLURAD . Philippine Islands

One of the first things a man notices
in a strange town is what funny
names the people have.

ALBERT ROSE . . . Enumclaw, Wash.

"Seem'd washing his hands with in-
visible soap in imperceptible water."

ELWOOD TOWNER Siletz, Ore.

You hard-working people have lots of
idle time you forget about.



Tradition

SOPHOMORE COMMITTEES

Co-ed Vigilance

First Semester

L. PEMBERTON
I. COMSTOCK

A. FALK

D. ERSKINE
M. HANSEN

Second Semester

G. THOMPSON
M. BoDINE

A. KOONTZ

L. KAUFMAN
G. COOK

Vigilance

First Semester

C. BATESON
I. HALLIDAY
D. ROBERTSON
C. NUNN
P. BUCKLEY

M. STOLZHEISE

C. PHILLIPS
L. HUSTON
W. SOUTHWORTH
E. HANSEN
E. MOOTRY

Second Semester

R. HAINES
L. HUSTON
J. FASNACHT

D. ROBERTSON
P. BUCKLEY

M. STOLZHEISE
A. BOND
F. ARPKE

Social

First Semester

R. WECHTER
C. BATESON

I. PRATT
L. NYE

H. FEARING
S. CHURCH

Second Semester

M. BoDINE
G. THOMPSON
G. ATKINSON
F. ARPKE

M. HANSEN
L. KAUFMAN
J. NUNN
B. FANNING

Z. SMITH
A. BOND
L. BECKENDORF
C. BATESON
H. VICK

E. GUYER

First Semester

I. HALLIDAY . . .
M. HANSEN . . .
F. ARPKE . . .
W. DAY . . .

Athletic Manager . . .
Athletic Manager . . .
Forensic Manager . . .
Sergeant-at-Arms . . .

Second Semester

R. HAINES
M. ROSTEIN
W. DAY
E. MOOTRY

Song Director . . . G. McINTYRE
Glee Music . . . R. HEINECK
Glee Words . . . S. CHURCH
Glee Manager . . . C. PHILLIPS



MOOTRY



WECHTER

26



THOMPSON



BATESON

SOPHOMORE CLASS OFFICERS

First Semester

EARL MOOTRY . . . *President*
 RUTH WECHTER . . . *Vice-President*
 GENEVIEVE THOMPSON . . . *Secretary*
 CORNELIUS BATESON . . . *Treasurer*

Second Semester

CLARENCE PHILLIPS
 RUTH HEWITT
 ANN SILVER
 JOE NUNN



PHILLIPS



HEWITT

26



SILVER



NUNN



ATKINSON
BECKENDORF
M. BROWN
CARLSON

ALLEN
BATESON
BETTS
BUCKLEY

ARPKE
BAUMAN
BOLTON
BROWNLEE

AUSVE
BAILEY
BOND
CALHOUN

R. ANDERSON
BELL
BODINE
CARTER



CHURCH
EDMUNDSEN
O. EMMONS
FABNACHT

DAY
COOK
EMERY
FLOCK

COMSTOCK
FLORES

CHAPMAN
DE YO
ERSKINE
FANNING

CONN
ERICKSON
ESTES
FEARING



HALLIDAY
HEWITT
HIATT
KADOW

GRANT
E. HEINECK
KAMMEYER
HICKS

E. HANSEN
JENSEN

HACKLER
R. HEINECK
HINDS
JOHNSTON

HAINES
M. HANSEN
HUSTON
KAUFMAN



KEITH
MUMFORD
MALMSTEN
MILLER

KELSO
LYMAN
MADES
MYERS

LEE
MCINTYRE

KOONTZ
LEINING
MADDOX
MCKINNIS

LEAVENWORTH
MOOTRY
E. MICKEY
MCKITTRICK



J. NUNN
G. PEARSON
POWERS
SIBLEY

NOFTSKER
PYBUS
PRIDAY
RICHOLSON

NETTER

OAKS

NYE
N. PEHRSSON
PRATT
L. ROSS

C. NUNN
PHILLIPS
SOUTHWORTH
A. SILVER



STRAYER
WHEELWRIGHT
YAMASHITA
WECHTER

TACHERON
TUCKER
G. THOMPSON
K. WYLIE

STOLZHEISE
YOUNG

VICK
WEED
ZELLER

TEBBEN
WARNER
O. WHITE
WYLIE

ELMER ANDRUS
ARLENE BALSIGER
VIVIAN CARR
AGNES DERRY
RALPH EMMONS
ALICE FALK
GLADYS GILBERT
EDWARD GUYER
KERMIT McCULLY
VIRGINIA NOBLE
MARIE ROSTEIN
WILLA STOLLAR
OPAL TIMMONS
WALTER WELBON
NORA ZEHNER

BLANCHE BILLMEYER
RODERICK BLATCHFORD
MYRTLE BURNHAM
ELBERT DERRY
AUBREY FLETCHER
LENA GILBERT
M. W. GOSS
MRS. SYLVIA KRAPS
GUY LANG
DELOSS ROBERTSON
ZELDA SMITH
MRS. FLORENCE SNOW
INEZ TAYLOR
ARVILLA WOODWORTH
SOFIO ZARSADIAS



“Anticipation is better
than realization.....”

FRESHMAN COMMITTEES

Gift

F. ELLIS

Bonfire

F. ELLIS

Social

M. MCKILLCAN

R. BLATCHFORD

L. TAYLOR

First Semester

F. ELLIS	<i>Athletic Manager</i>	.	.	.	K. RHODES
D. HEATH	<i>Forensic Manager</i>	.	.	.	W. CROW
H. HARTLEY	<i>Sergeant-at-Arms</i>	.	.	.	F. MOLSTROM

Second Semester

<i>Song Director</i>	G. BOWEN
<i>Glee Music</i>	M. MEDLER
<i>Glee Words</i>	M. MEDLER
<i>Glee Manager</i>	H. JASPER



RHODES



WEDDLE



TAYLOR



BEER

FRESHMAN CLASS OFFICERS

First Semester

KEITH RHODES . . . *President*
 CLEO WEDDLE . . . *Vice-President*
 LOIS TAYLOR . . . *Secretary*
 FRANK BEER . . . *Treasurer*

Second Semester

FRANCIS ELLIS
 MILDRED MCKILLICAN
 EUGENIA BAKER
 WALTER ILIFF



ELLIS



MCKILLICAN



BAKER



ILIFF



C. ADAMS
BEARDSLEY
BEER
BORCHARDT

ALLINGER
BAIRD
BARRATT
R. BLATCHFORD

H. ADAMS
BOWEN

ALBEE
BAKER
BAUER
BENNETT

G. ADAMS
ALLEN
BALSIGER
BOARDMAN



M. BROWN
CHRISTOPHERSON
COOLEY
COX

D. CHAPIN
L. CHAPIN
M. CLARK
CRAWFORD

N. BROWN
CRAYCROFT

CHELDELIN
E. CHAPIN
I. CLARK
CROW

CARRIER
CHEELEY
COBB
CROZER



DUNLAP
W. ELLIOTT
GAILEY
F. ELLIS

DELZELL
ERICKSON
FLESHER
A. GATES

DOUGLAS
FREWING

R. DELK
DREW
E. FLOCK
GRAY

DESART
DUNCAN
FISCH
GOBBELL



HAMMAN
HARLAN
HEATH
F. JENSEN

GREGG
HERWIG
HOLLINGSWORTH
HYDE

HERRMAN
HEVERLING
HOSKINS
E. JOHNSON

GREEN
HOWELL
HOWE
JACKSON

HARTLEY
E. HOUSLEY
LIFF
JASPER



KINLEY
M. JOHNSON
KLAMP
LENNARTZ

M. JONES
E. KING
KNAPP
LAWTON

G. KELLY
M. KING
KLAUS
LEDBETTER

JUDY
Z. KING
LANTZ
LILJEGREN

H. KELLY
KELLER
KIRK
M. LEAVENWORTH



LINN
MARKS
MASSON
MOEDE

H. LOCKWOOD
MARUMOTO
MCCLEAN
MEREWETHER

LOCKE
LUSK
MICKELSON
F. MOLSTROM

LISTON
MANN
MILLER
H. MOORE

LOVETT
MARVIN
MEDLER
H. MOORE



NAKANO
NOLAND
D. PYBUS
RHODES

McKILICAN
PEARCE
C. PEASE
RAUGHT

NORRIS
V. NOLAND
G. PEASE
REES

NEWHOUSE
PETRAM
PICKENS
READ

McCLINTOCK
R. PARKS
RAMSEY
RHOTEN



ROUNDTREE
SCHERMACKER
I. SMITH
STORY

ROSSMAN
SELIG
STARKEY
STONEMAN

RUSSELL
SCHREIBER
STEINCIPHER
L. TAYLOR

SAVAGE
SIDDALL
STOLZ
SUN

RIGBY
SCHOOLER
SILVER
TERRIL



M. TOMLINSON
N. WALKER
C. WHITE

O. TOMLINSON
E. VINSON
A. ZIMMERMAN

TSAI
WHITAKER

TRYER
WETHERELL
J. ZIMMERMAN

VERNON
WEDDLE
WILLIAMS

ELBERT AMBURN
ROLLAND CURRY
NENA FROLOFF
PAUL KENNEDY
ETHEL LEHMAN
DOW LOVELL
JOSEPH MEYER
FRANCES PURDY
DOROTHY SWALLOW
JAMES WALSH

BONETIA BANISTER
EDNA DOREE
JOHN GIVENS
LORA KINCH
REGINALD LEMARQUAND
HELEN MILES
FELIX RAMOS
ALICE TAYLOR
WILLIAM WARREN
FRANK WHITE

RAISA BOGOZINA
LOIS FELLOWS
ROBERT GOETZ
BLANCHE KING
ELIZABETH LENON
BEN MATHEWS
JULIA NOBLE
HAROLD SHAVER
ORMAL TRICK
FRANCES WELCH

HAZEL BURDETT
LILLIAN FRAZIER
JOY HILLS
TUNIA KONIGAN
KATHERINE LOFTUS
ICEDORE MATTHEWS
ROBERT PARKS
CARROLL SHAWEN
FELIX TUANIO
WALTER WELCH

VIVIAN WHITMAN

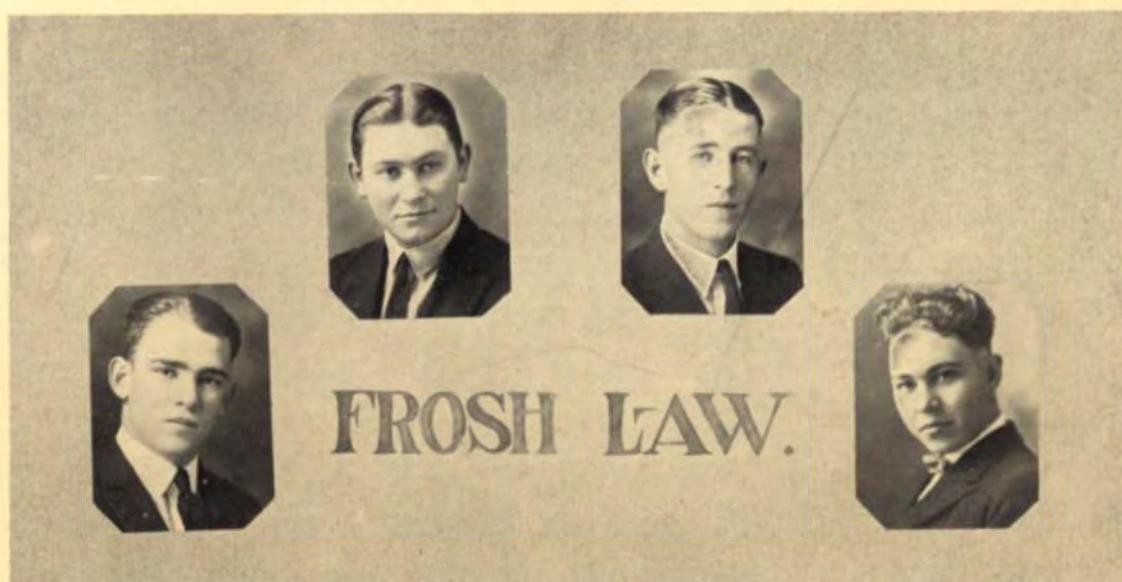

CROTHER

SKIRVIN

FREEMAN

ESCHWIG

HAROLD COOK

LELAND DUNCAN

HAROLD GARVER

BYRON GOODENOUGH

HAROLD FEARING

RICHARD BRIGGS

MAURICE HALLMARK

HAROLD HALL

Music Majors

MARGARET ALDEN	LENA GILBERT	ETHEL MARKS
CORA AUSVE	NORINE HARLAN	GLADYS MCINTYRE
WILLETTA BARRATT	ANNA HOWELL	EVA ROBERTS
GRACE LOUISE BOWEN	RODNEY JOHNSON	BESSIE SIDDALL
IRENE BREITHAAPT	MARY KEITH	MARGUERITE STARKEY
CAROLYN CHEELEY	ELSIE LIPPOLD	ALBERT WARREN
NEVA COOLEY	IVA CLARE LOVE	PARKER WHITAKER
JEANNIE CORSKIE	HERBERT G. LUSCOMBE	DELORES WILLIAMS
GLADYS GILBERT	MILDRED MAPLE	

Specials

ALBERT ABRAMS	JUDSON BEARDSLEY	RICH L. REIMAN
	TERO M. HICKS	

From Kimball School of Theology

HENRY W. CROSS	OTHO LOVE	FRANK G. TEBOW
	JOHN SEETHOFF	

From Willamette Law School

ANNETTE J. BEYERL	HANNAH MARTIN	ELWOOD TOWNER
BLANCHE HILL		PONCIANO TUANIO



ATHLETICS



MRS. G. L. RATHBUN

COACH RATHBUN

A NEW ERA

With a new gymnasium, a new coach who is a wiz, and all alibis thrown to the winds, Bearcat teams are reviving the old traditions of Willamette fight and replacing her name in Northwest athletics.

Games have been lost, many of them, but no team has failed to give the best it had, or to fight to the final bell.

The Athletic Department has been completely reorganized and hopes are high for the future. With Coach Rathbun in charge and Assistant Coach Sparks ably helping him in all departments, with Mrs. Rathbun directing the women's physical training, Willamette's athletic forward movement is on!



HERBERT BOOTH

ROBERT NOTSON

THE ATHLETIC MANAGERS

By the provision of the newly revised student body constitution, athletics at Willamette are now handled by three managers, one each for football, basketball, and spring sports. The new system is working well, and no doubt will remain a permanent feature of varsity athletics.

Robert Notson, as football manager, handled a difficult season well, and deserves much credit for the big financial success of the Home-coming game with Whitman.

Basketball in the new gym was a doubtful undertaking, financially, but Manager Herbert Booth proved his ability by making a success of it, and especially by putting the State High School Basketball Tournament on a sound financial basis.



W CLUB

ALBERT LOGAN, *President*

DE LOSS ROBERTSON, *Secretary*

Football

BOOTH
FASNACHT
FINDLEY
GANZANS
HARTLEY
HUSTON
ISHAM
LILJEGRIN
MOORE
OLIVER, G.
PATTON
RHODES

SHERWOOD
STOLZHEISE
WILKENS
VINSON, W.

Basketball

CAUGHLAN
EMMEL
ERICKSON
FASNACHT
HARTLEY
LOGAN
PATTON

ROBERTSON
STOLZHEISE

Tennis

EMMEL
MICKEY

Track

LOGAN
STOLZHEISE
VINSON, W.
VINSON, J.

Baseball

EDWARDS
GANZANS
GILLET
ISHAM
LOGAN
MOOTRY
OLIVER, G.
ROBERTSON
WILKENS

SUMMARY OF ATHLETIC CONTESTS 1923-1924

TRACK 1923

April 29	Willamette (won from)	Chemawa
May 5	Willamette 72	Linfield 59
May 12	Willamette 55 1/10	Pacific 65 9/10
May 30	Willamette 64 1/3	Pacific 54
		Linfield 19 1/3
		Columbia 18 1/3
		Albany 3

BASEBALL 1923

Willamette 7 (10 innings)	State Penitentiary 8
Willamette 3	Pacific 7
Willamette 14	Linfield 4
Willamette 0	Mt. Angel 3
Willamette 5	Chemawa 10
Willamette 4	Linfield 1
Willamette 2	North Pacific
	Dental College 12
Willamette 22	Monmouth 9
Willamette 4-4	Pacific 7-7
Willamette 5	Mt. Angel 15
Willamette 3	Chemawa 4

TENNIS 1923

Willamette 4	Oregon 1
Willamette 1	O. A. C. 3
Willamette 6	Pacific 0

Independent Colleges' Meet

Willamette: Men's singles, men's doubles, women's singles, mixed doubles.
 Monmouth: Women's singles.

FOOTBALL 1923-1924

Willamette 0	Oregon 40
Willamette 0	U. of Washington 54
Willamette 6	College of Puget Sound 14
Willamette 35	Linfield 7
Willamette 36	Chemawa 0
Willamette	Albany (forfeited)
Willamette 0	Whitman 10
Willamette 0	Pacific 18
Willamette 7	College of Idaho 7

BASKETBALL 1924

Willamette 13	Oregon 43
Willamette 33	Pacific 19
Willamette 20	Whitman 30
Willamette 22	Alumni 29
Willamette 20	Linfield 15
Willamette 15	U. of Washington 48
Willamette 24	Cheney Normal 34
Willamette 22	College of Puget Sound 15
Willamette 39	College of Puget Sound 25
Willamette 21	Gonzaga 37
Willamette 36	Whitman 37
Willamette 32	Idaho 35
Willamette 36	Pacific 23
Willamette 18	W. S. C. 23
Willamette 23	Oregon 34



JOE NEE

ZELDA MULKEY

FREDERICK ARPKE

WILLAMETTE PEP SECTION

<i>Yell King</i>	JOE NEE
<i>Crown Prince</i>	FRED ARPKE	
<i>Song Queen</i>	ZELDA MULKEY		
<i>Song Queen's Assistants</i>	RUTH ROSS				
							KATHLEEN LA RAUT					
							RUTH HEWITT					

The Oath of Allegiance

I do hereby swear (Assuan) that I, as a loyal member of Willamette University, will do all in my power at football games, basketball games, and so forth to impersonate to the best of my ability, one or more of the following instruments of torture: an explosion, a siren, a jazz orchestra, and a cannonade. So help me, Ford!

(Signed on this the twenty-third month of nineteen twenty-four.)

US BEARCATS.



WILLAMETTE CUBS

Organized last year for the purpose of maintaining the general campus friendliness, and of greeting and entertaining visitors, the Cubs have proved especially helpful to the athletic department at Willamette, and have won for themselves a permanent place on the campus.

[illegible]

ARPKE
 ATKINSON (*Publicity Head*)
 BAILEY
 BATESON (*Hospitality*)
 BECKENDORF
 BOND
 EDMUNDSEN

FEARING
HAINES
HIDAY
J. NUNN
SKIRVIN
WARNER
WYLIE

R. BLATCHFORD
COOLEY
ELLIS
JASPER
JOHNSON
LANTZ
LOVELL
ROUNDTREE



Then Spring arrives.

BASEBALL

Hindered by rain in the early part of the season, with no place for indoor work, with half the team going on the first trip which was off on account of the rain, the Bearcat baseball team put on one of the wildest, weirdest exhibitions ever staged since the national sport was redskin potting. Wonderful plays and disastrous boots, home runs and strikeouts, small scores and huge, mingled most wonderfully.

The season started with a ten inning defeat at the hands of Oregon State Penitentiary and ended with a 4-3 one at the hands of Chemawa. It started with five promising pitchers and ended with the third baseman batted out of the box in the last inning. Scores in between ran from 3-0 to 22-9 and back again. Robertson strained his arm early in the season, and Fisher never got into condition, so that the bulk of the pitching fell on the shoulders of Ellis and Robbins. Both pitched good ball, but when an opposing team solved them, there was not a reserve to fall back on.

Isham pitched one inning against Mt. Angel, came very near winning his own game against Chemawa, lost it, and retired in favor of Nee, who received the distinction of fanning the last batter of the season.

THE VARSITY LINE-UP

GILLET	Fielder
MOOTRY	Catcher
ROBBINS	Pitcher
OLIVER, G.	First Base and Field
ISHAM	Third Base
WILKENS	Second Base
ROBERTSON	Pitcher-Short Stop
ELLIS	Pitcher-Fielder
SHEPHERD	First Base



GILLET



MOOTRY



ROBBINS

GILLETT *Right Field*

Orlo could be depended upon to work the garden in fine style.

MOOTRY *Catcher*

He is a little man but he filled a big position.

ROBBINS *Pitcher*

Johnny is a cool man on the mound, but what he sent over the plate was "hot stuff."



G. OLIVER

ISHAM

WILKENSON

OLIVER, G. *First Base, Field*

Many an opponent did not get past first because "George did it."

ISHAM *Third Base*

This "caveman" swings a wicked club as well as grabs off the hot ones.

WILKENSON *Second Base*

This Albany youth was a good hitter and a clever fielder.



ROBERTSON



ELLIS

ROBERTSON *Pitcher, Short Stop*

Dee is a baseball player in any position.

ELLIS *Pitcher, Field*

Captain Dave's last year was his best; he played good, heady ball throughout the season.

SHEPARD *First Base*

Not many got by Shep.

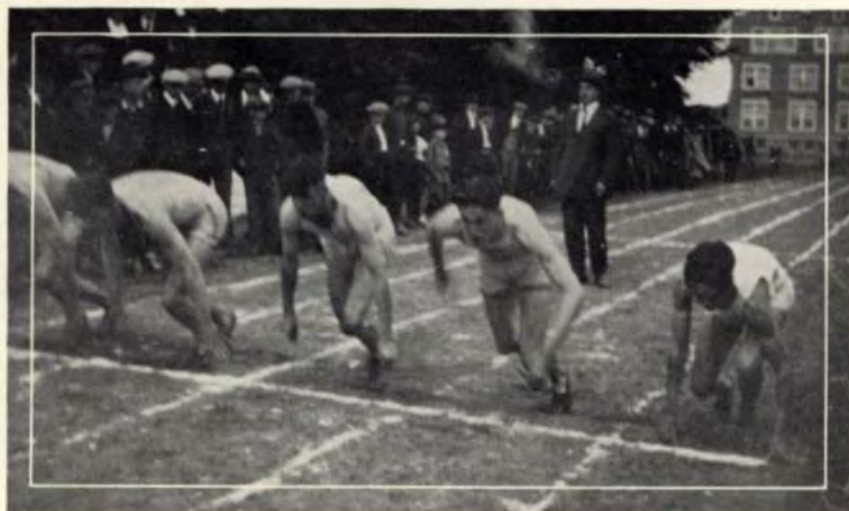

WILLAMETTE VERSUS PACIFIC

TRACK

LOGAN . . . *Distance Runs, High Jumps*

Captain and Captain-Elect, with three years of track already to his credit, Vic still has to find an opponent who can force him in the distances.

VINSON . . . *Jumps, Vaulting, Hurdles*

Unlike most athletes, Bill improves with age. Still has a year to go.



STREVEY . . . *Broad and High Jumps*

Hundred Yard Dash

Strevey could always be counted upon to make points for Willamette in the jumps.



The Willamette track team got off to a good start by a very one-sided victory over Chemawa, featured by Vic Logan's persistent effort to replace the shoe which he cast in the first round of the mile.

The next week, Saturday, May 7, Linfield was defeated on her own field.

On May 12, during the May Day festivities, came the only defeat of the season, doubly bitter because administered by Pacific. Willamette had at best but a fighting chance, but hung on so determinedly that at the start of the relay, a victory meant losing the meet by eight-tenths of a point. Most of the crowd thought the meet hung on the relay.



WRIGHT *Half and Quarter Mile*

Johnny is a hard man to nose out in the middle distances.



STOLZHEISE *Weights and Jumps*

Stolz won his third letter in one year, though a frosh, by his conscientious work and training.

The first Badger drew away, but Hayes cut down the lead on the second man, and Bonney pulled away from the third. Jock Wright was last. As Bonney staggered across the line, a boy jumped out to catch him, and stood in front of Wright just long enough to make his sprint in vain, and Pacific took the relay as well as the meet.

The Bearcats evened the count on May 30, when, in the Independent Colleges' meet, they won over Pacific by almost the same margin.

Fighting Bill Vinson, Long-legged Logan, and Solid-old Stolzheise were the outstanding stars—Stolz winning his third letter for the year. Vinson vaulted, jumped, and hurdled; Logan ran the distances, and high jumped; Stolzheise heaved weights and javelin, and broad jumped for variety.



TENNIS

There is one sport in which Willamette has long ranked consistently high. Football and basketball have their ups and downs. Baseball and track usually find funds low and small time schedules in order. But in tennis Willamette takes off her hat to no one.

Last year was about the nearest to an off year, for Willamette was defeated once and won nothing except from Oregon and Pacific, and the Independent Colleges' title.

Huston, Emmel and Mickey proved themselves worthy successors of the mighty Nibs Moodhe and Doney. Emmel did not lose a singles match all season.

Women's tennis came back for the first time since the days of Mary Findley. Elva Burris won from Miss Smith of Pacific. Burris and Rostein won the women's doubles and Emmel and Burris won the mixed doubles in the Independent meet.

Huston and Burris lost their mixed doubles.

HUSTON

Captain Huston made a record for himself during his last year with Willamette by winning the Independent Colleges' singles championship.





EMMEL

Ted has a record of winning every singles he has played in his varsity career. And he has two years yet to go.



MICKEY

Hale's consistently good playing is occasionally supplemented by a flash which speaks well for the future.



BURRIS

Willamette's reputation for having women tennis players staged a comeback this year. Miss Burris only lost the woman's inter-collegiate singles championship by a close margin.



Winners from
Away Back....



THE SQUAD

FOOTBALL

When school opened in the fall two spirits fought for mastery. One said "New coach, fine bunch of men, lots of pep." The other said, "Aw, whatsa use? We can't win." Both were partly right. As usual a lot of the old letter-men failed to come back—only six reported in fact. Weight failed to develop, and a green team was smashed through by Oregon for 40-0.

Only a week later the team went north to meet Washington. For the whole first quarter and again in the last, Willamette not only held her own, but tore through the heavy northern team again and again, but in the second and third quarters Washington was too much, to the extent of 54 points.

The next game was in Washington again, against College of Puget Sound. A few panic-stricken moments cost two touchdowns—then the Bearcats rallied and raged all over, around, and through the Loggers. It was too late to win, however, and only six points came before darkness ended the game.

Another panic-stricken moment allowed Linfield to score, in the next game, but here W. U. was not to be denied and she rolled up 35 points, using her whole second team at the last. Next week Chemawa was taken down the line 36 to 0, and Albany failed to show up for her drubbing.



CAPTAIN
FRED PATTON

CAPTAIN PATTON *End*

"Pat" carried the responsibility of piloting the Bearcats from his end position. This is his third and last year of service. In addition to his play at end, Pat has handled most of the punting.

CAPTAIN-ELECT ISHAM *Quarter*

"Ish" is noted for being one of the slipperiest, fastest little players in the Northwest. While he is too light for a line plunger, give him a broken field and good interference and he is good for sensational gains. He is the logical man for the football captaincy.



CAPTAIN-ELECT
HAROLD ISHAM



SHERWOOD

OLIVER

WILKENS

SHERWOOD *Guard*

Paul has served both in the backfield and in the line with equal efficiency. His experience and steadiness should be an asset to the Coach next year.

OLIVER *Tackle*

George has been fighting four years to show his stuff. The opposing quarters always picked their holes elsewhere when he was in the line.

WILKENS *End, Half*

Wilkenson was a general utility man, fitting in wherever he was needed to strengthen the team.



FINDLEY

LILJEGRIN

BOOTH

FINDLEY *End, Center*

Dwight broke into the regular line-up at end for the first time this year. His specialty was in spearing long passes.

LILJEGRIN *Half*

"Lily," although a new man, was one of the most finished all-around men in the backfield. Consistency was his strong point. He has speed, and punches the line well in addition to handling punting.

BOOTH *Half, Quarter*

Booth was a valuable utility man. He is smart, a good starter, and a fast man in an open field.



FASNACHT

HARTLEY

RHODES

FASNACHT Tackle

Coach Rathbun considered "Fossy" as the most promising "find" of the season. A badly wrenched knee did not prevent his playing in most of the games.

HARTLEY Tackle

This lanky boy showed wonderful improvement during the year. As a line man he will be a joy to Coach Rathbun next year.

RHODES Guard

Grit and fight combined to give this inexperienced man a place on the regulars.



HUSTON

STOLZHEISE

MOORE

HUSTON *Center*

Leo was an aggressive keystone man on the line. His passes to backfield men were always accurate.

STOLZHEISE *Fullback, Tackle*

"Stolz" is a heavy man, valuable either in backfield or on the line. He should go at top speed another season.

MOORE *Half*

"Hank" plays a good game, and is always dependable. He should show up well next year.



WILLAMETTE VERSUS WHITMAN

The one game in which every student showed a fighting interest in his team, a game on which the team willingly staked their letters, was Home-Coming, against Whitman. In this game occurred the play which gained Borleski so much newspaper space. A free catch was recovered for a touchdown, and a kick and field goal made the total 10 to Willamette's 0.

In a sea of mud, with rain coming down in sheets and streams, the veteran Pacific team bucked through for three touchdowns.

The last game was far from home, against the College of Idaho. Both teams were hampered again by mud, and a savage battle resulted in a 7 to 7 tie. The team never whimpered; all except three Seniors swore to come back, in both senses.

The Student Body voted, in spite of the action taken by the team at the time of the Whitman game, to give letters to all men regularly qualified to receive them.



The crucial moment.



THE SQUAD

BASKETBALL

Another chapter of Willamette's athletic history is written. It is not a strikingly successful chapter, though an ancient rival has been set back into her proper place. It is a record of achievement in the face of great difficulties, of the building up of a team steadily growing stronger from game to game, losing, but never giving up, of the rebuilding of school morale, the utter routing of the brooding jinx, and the firm rooting of a triumphant, fighting spirit.

Patton and Logan have played their brilliant last, but Fasnacht, Robertson, Erickson, Hartley, and Steincipher, who was injured early in the season, are just hitting their stride. Guiding these and others, overcoming countless difficulties and enshrining himself more and more in the hearts of the Fighting Bearcats is Rathbun, beloved as coach and man.

While baskets and fixtures lingered on the road, the Bearcats struggled to prepare for their first games. Out of a gratifyingly enthusiastic but unfinished squad emerged the team which, although it failed to stop Oregon's march toward the championship, snowed Pacific under: Willamette's offense a proven reality. Whitman was too much for our inexperienced team. An alumni team took the dedicatory game in the new gym. Linfield was defeated. U. of W. proved her championship caliber conclusively, though she had to fight for her victory. Cheney Normal—an unknown quantity—administered another defeat, but the Bearcats came right back, crushing C. P. S. in two contests. Gonzaga outweighed and outplayed Willamette in the next contest, but Whitman won only by shooting a foul in the last fifteen seconds of play. A foul cost the Idaho game too, but Pacific was crushed again. Washington State's famous five man defense barely outbalanced the Bearcat's offense. Oregon broke away from a tie, at half time, to a final victory.

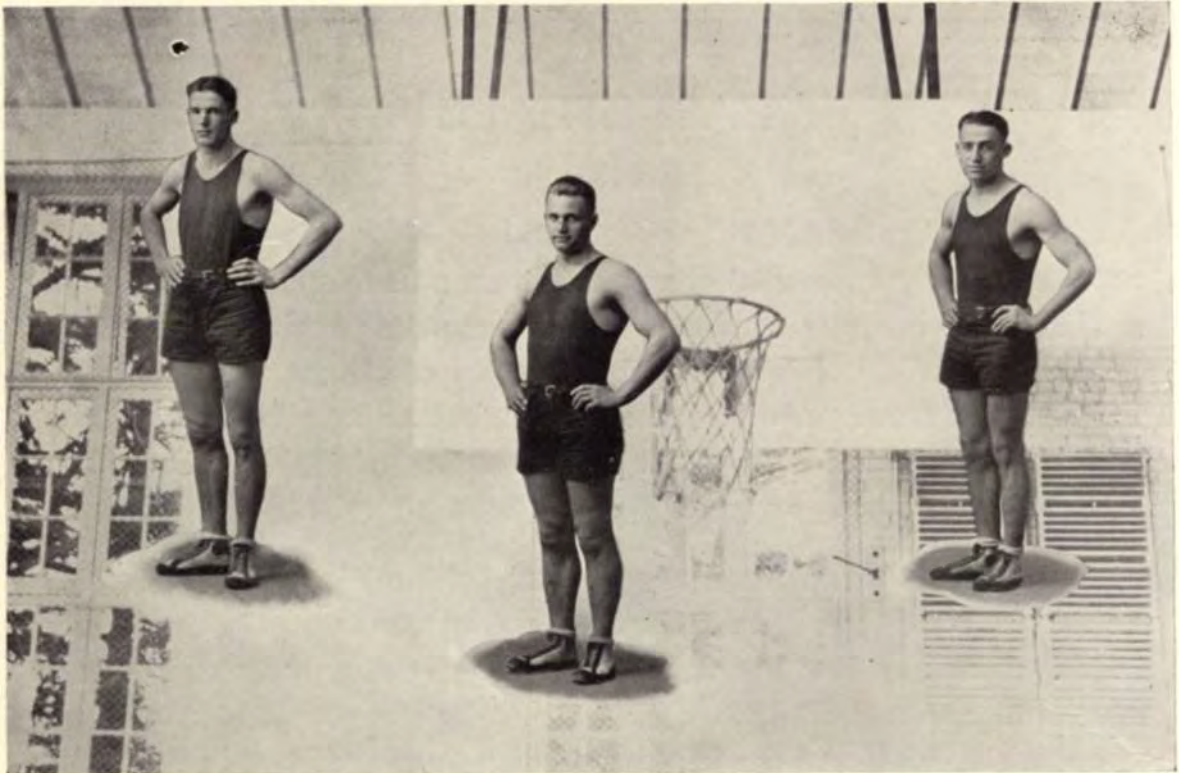

LOGAN

PATTON

ROBERTSON

LOGAN *Center and Forward*

Vic's fight inspires the entire student body.

PATTON *Forward*

Fred is such a dangerous man that they have to keep him in a cage.

ROBERTSON *Guard*

Dee progressed throughout the season to a strong finish.

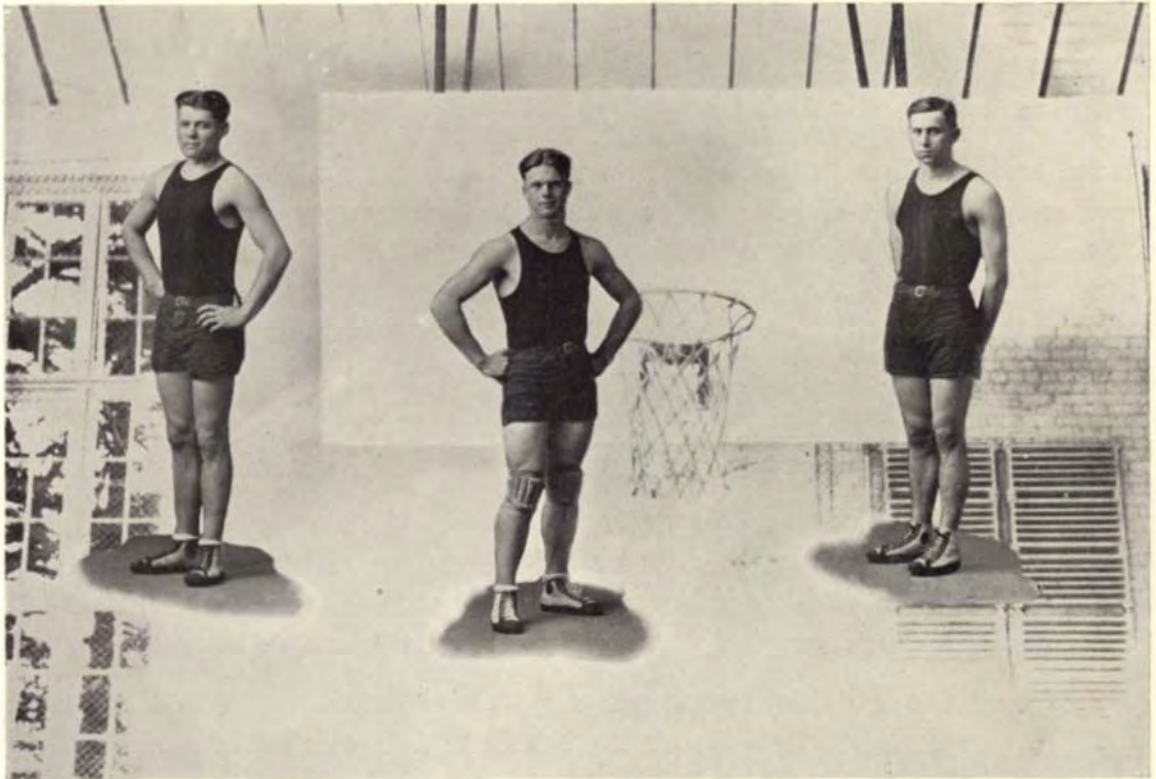

HARTLEY

FASNACHT

ERICKSON

HARTLEY *Center*

Hank is new at the game but he is getting "old" fast.

FASNACHT *Forward*

This young fellow came out west to show us how basketball is really played.

ERICKSON *Guard*

Beany is going to make his Dad proud of him before he's through playing for W. U.

FROSH TEAM

Under the leadership of Coach Sparks, the Freshman basketball team had a successful season this year, both from the standpoint of games won and in developing men for the varsity squad. Despite the fact that White was forced to leave the game early in the season on account of injuries and Liljegrin had to leave school, the yearlings won eight out of their fifteen games, including the interclass series.

In the interclass series the Rooks, while lighter and more inexperienced, easily won their games by means of greatly superior teamwork, which gave strong evidence of the type of training they had received.

The first team was made up of Herrman, Rhodes, Liljegrin, Petram, Johnson, White, Adams, and Nakano, while DeSart, Roundtree, Kelly and Jasper played a good game on the second string.

Among the outside teams played were Monmouth, Washington and Jefferson High Schools of Portland, and South Bend and Raymond of Washington.

The team was greatly weakened by the loss of Hartley and Steincipher, who both made berths on the varsity. Johnson, White, and Liljegrin show great promise of being varsity material next year.

The team's final score stands: Rooks 253; opponents 240.



FRESHMAN SQUAD



MEDFORD HIGH
1924 CHAMPIONS

THE STATE HIGH SCHOOL TOURNAMENT

This High School Tournament for the state championship was one of the most successful ever held by Willamette University. The state as a whole was well represented. Teams were here from Medford, Eugene, Independence, Pilot Rock, McMinnville, North Bend, St. Helens, La Grande, and Bend. Each team was the champion in its own district.

All the games were fast, and evidenced the caliber of the contestants by clean, sportsmanlike playing. Medford and Eugene played the finals. The Medford team emerged the victor by a safe margin, after a game which was declared to have been one of the fastest and cleanest games in tournament history.

As Oregon State High School champions, the Medford team went to the National Tournament at Chicago, which was held the first week in April, and were eliminated only after a close game with the champion team from Mississippi.

ALL STATE TEAMS

<i>First Team</i>			<i>Second Team</i>		
Chastain (Medford)	. . .	Forward	. . .	Knipes (Medford)	
Agee (McMinnville)	. . .	Forward	. . .	Baker (Independence)	
Eberhardt (Eugene)	. . .	Center	. . .	Hummelt (La Grande)	
Milligan (Eugene)	. . .	Guard	. . .	Maloney (McMinnville)	
Williams (Medford)	. . .	Guard	. . .	Reichstein (Medford)	

TOURNAMENT SCHEDULE

Preliminary: Independence 18; Pilot Rock 5

North Bend	24	}	McMinnville	14	}	Eugene	15
McMinnville	32						
Eugene	33	}	Eugene	18	}		
St. Helens	18						
La Grande	20	}	Medford	18	}	Medford	21
Medford	35						
Bend	20	}	Independence	13	}		
Independence	27						



DISTRICT CHAMPIONS



An hour
for sports..



TENNIS AND GYM CLASS

WOMEN'S PHYSICAL TRAINING

The administration of Coach and Mrs. Rathbun, who is his associate in the work of physical training, inaugurated a bigger era. Their program offered constructive work for Willamette women.

This year the installation of new apparatus retarded progress. But the courses as outlined meet with the hearty approval of students, faculty, and alumni, since they plan to develop in the college woman a sound body. The multiplicity of present life demands strong men and women. This demand physical training prepares to supply. A new era is at hand.



FRESHMAN GIRLS INTERCLASS CHAMPIONS



REGULAR GYM CLASS

INTERCLASS RIVALRY

Interclass Rivalry has been more interesting this year than ever before. The class numerals seem to have been the main cause for extreme feeling among the classes.

The mighty frosh have taken things by storm so far, and prospects are bright for their taking first honors in every sport.

The cross country course covered a distance of 2.2 miles through Bush's pasture. Considering the time of 12.1 made, the boys must have taken time out to pick a few flowers, for the usual time for the course is slightly over 10 minutes, according to Manager Regele. Lee Crawford took first place, with "Tuffy" Haines a close second. Atkinson was third and Kelly fourth.

By points the Freshmen were first, the Sophomores second, and the Juniors third, while the Seniors were not entered.

Interclass basketball proved rather interesting, as this was the first year the girls have entered a team. The outstanding player for the co-eds was Myrtle Klamp, while Mootry and Roundtree did stellar work for the men. The games were close and rough.

The rest of the sports have not been scheduled at the time of writing, but everyone is keen to see the outcome of the rivalry this year.

Event	Seniors	Juniors	Sophomores	Freshman
Cross Country	4	3	2	1
Basketball	2	4	3	1
Debate	3	2	1	3
Oratory	2	1	3	3
Freshman Glee	1	4	3	2
Baseball				
Track				
Tennis				



THE VICTORY BELL



COLLEGE LIFE



"College days and
friendship's dreams."



Junior Week End, 1923, began auspiciously with the coronation of Queen Esther, attended by her maids of honor, Mildred and Grace.



Groups of girls dressed as flowers danced before the queen and her court; last of all, demure maidens wound the May-pole.



"Come Out of the Kitchen," the Junior play, was successfully staged on Friday night, while tennis matches, a track meet, and tug-of-war were the events of Saturday.



Senior March reminds us that our Seniors will be with us for only one month more; then Ted may sit on the Senior Bench without threat or fear of mill-racing.



The entire student body met after the daily chapel exercises for a picture. Our managers start the Leap Year in style.



The Frosh serpentine through the town in wild disarray before donning their little green caps, while the girls kneel before the Sophomore monitor to be adorned with green bows.



The Jolly Jaunt to Chestnut Farm opens the social season, followed by class parties, and the programs at the Literary societies.



The Kappa's stage a serenade and the Roguish Umps return the courtesy during exams. Wild and wooly Westerners held up the annual Y. M. stag mix.



The Frosh clean up the campus before Home-coming. The pep of the students and alumni rose to a climax at the annual Frosh bonfire, before the Whitman game, which followed the dedication of the new gym.



A page of forward movements: on to the goal, a tense moment at the Homecoming game with Whitman; on to the field in a serpentine between halves; on to Coach Rathbun and the finished gym.



The Thanksgiving Jolly-Up, the Web Pajama Parade (a never to be forgotten nightmare), and the Cosmopolitan Club Open House rush the season on the social calendar.

Win My Chum

November 11-17

WU
PROF. MATTHEWS
GIVES CHAPEL TALKS

UNUSUAL TALKS GIVEN

Week of Prayer for Colleges
Proves Subjects of Speeches

In special recognition of the Win-My-Chum campaign, Professor Matthews delivered the chapel talks during last week. Throughout the



No school year is complete without Win-My-Chum week, a time when students turn their thoughts to less material things. The Dean's tea and the Post-Exam Jubilee top off the semester.



The Glee Clubs advertise Willamette throughout Oregon and Washington. As spring approaches the Washingtonian banquet supplies a formal occasion for fussing. With spring, also, the Wallulah staff completes its work.



"By winning words
to conquer."

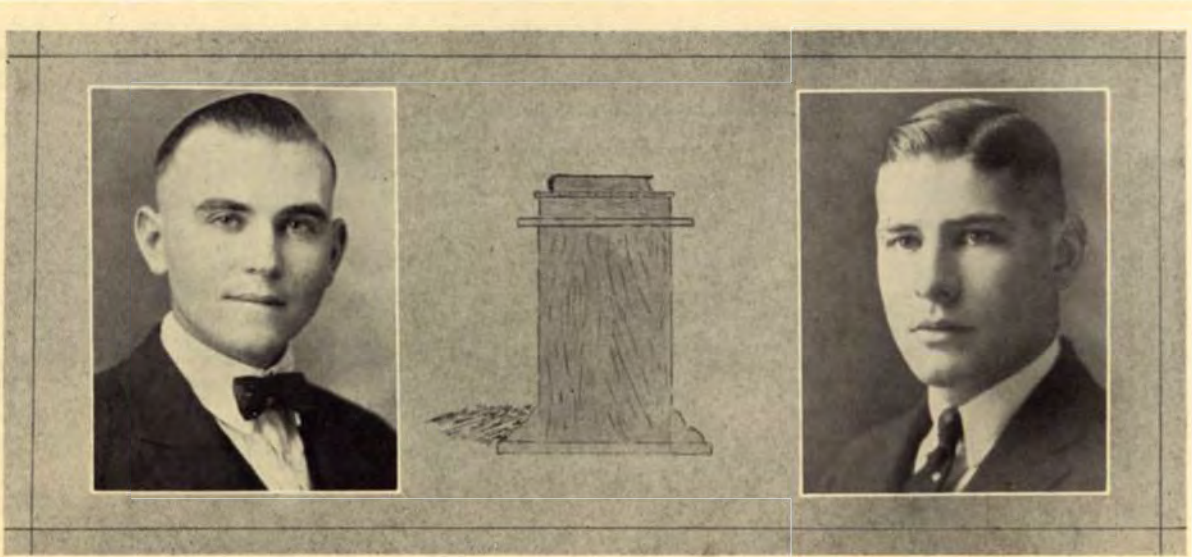

BONNEY

CHAPIN

STATE ORATORICAL CONTEST

Held at McMinnville March 14, 1924

First Place	Pacific College
Second Place	University of Oregon
Third Place	Pacific University
Fourth Place	Willamette University

Merl Bonney representing Willamette, on
"The Great Advance."

PEACE ORATORICAL CONTEST

Held at Eugene April 4, 1924

First Place	Willamette University
Second Place (Tied)	University of Oregon
								Oregon Agricultural College

Leland Chapin representing Willamette, on
"The International Mind."



TALLMAN MOYER L. GEYER CLOWER STRAYER OBERG

WOMEN'S DEBATE

Manager—ELAINE OBERG

Question: Resolved, That the French should immediately evacuate the Ruhr.

Affirmative

ELAINE CLOWER
NADIE STRAYER

Negative

ESTHER MOYER
ELAINE OBERG

Debate Schedule

February 14, 1924		Points
Willamette University	Triangle	2
University of Oregon	Triangle	5
Oregon Agricultural College	Triangle	2
March 12, 1924		
Willamette University	Dual	5
College of Puget Sound	Dual	1
March 14, 1924		
Willamette University	Negative	0
University of British Columbia	Affirmative	3

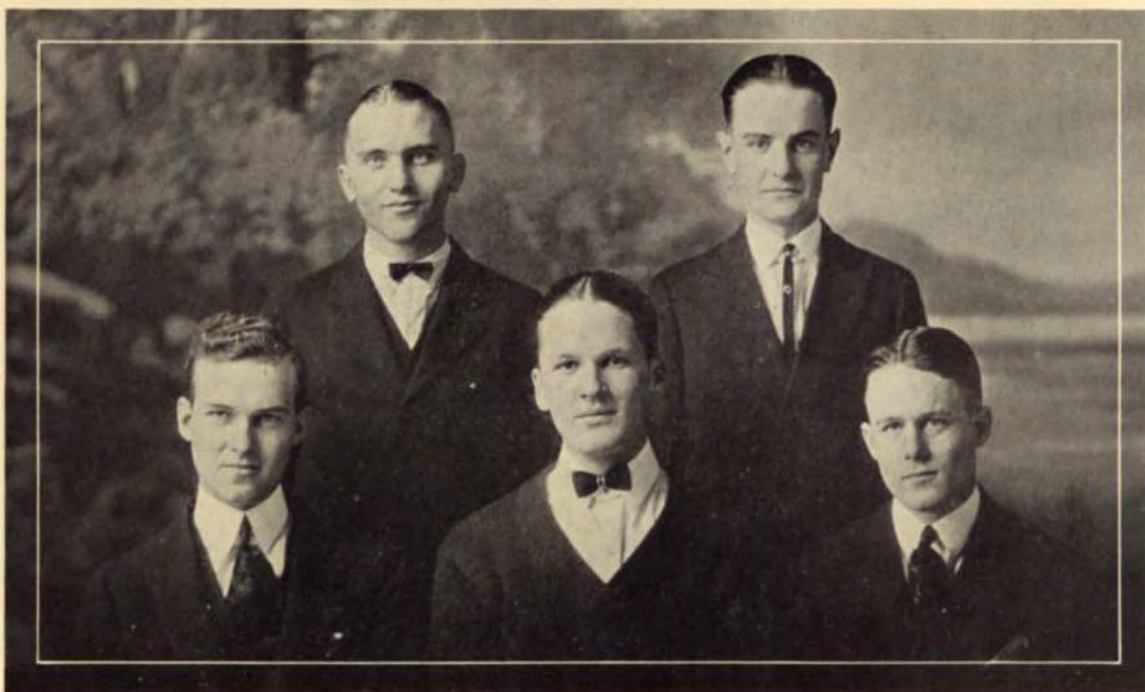

NOTSON

CARLSON

SOUTHWORTH

EMMONS

DAY

MEN'S DEBATE

Coach—PROFESSOR F. M. ERICKSON

Manager—ROBERT NOTSON

Debate Schedule

March 24, 1924		Points
Willamette University	Negative	1
University of Wyoming	Affirmative	2
<i>Question:</i> Resolved, That the United States should join the World Court under the provisions of the late President Harding.		
April 3, 1924		
Willamette University	Affirmative	2
Michigan Agricultural College	Negative	1
<i>Question:</i> Resolved, That the United States should join the Permanent Court of International Justice.		
April 7, 1924		
Willamette University	Affirmative	3
Whitman College	Negative	0
<i>Question:</i> Resolved, That the United States should join the Permanent Court of Justice under the Harding-Hughes reservations.		



COACH ERICKSON

April 10, 1924		Points
Willamette University	Affirmative	3
Washington State College	Negative	0
<i>Question:</i> Resolved, That the United States should join the Permanent Court of Justice under the Harding-Hughes reservations.		
April 14, 1924		
Willamette University	Affirmative	1
University of Southern California	Negative	2
<i>Question:</i> Resolved, That the United States should join the Permanent Court of Justice under the Harding-Hughes reservations.		
April 21, 1924		
Willamette University	Negative	3
College of Puget Sound	Affirmative	0
<i>Question:</i> Resolved, That the Supreme Court should be denied the power to declare federal legislation unconstitutional except by a unanimous decision.		

BAR W CLUB

ROBERT NOTSON, *President*

ELAINE OBERG
WARD SOUTHWORTH
LELAND CHAPIN
VIOLET COE

MERL BONNEY
ELAINE CLOWER
VICTOR CARLSON

NADIE STRAYER
ESTHER MOYER
RALPH EMMONS
WARREN DAY

CLASS FORENSICS

Interclass Debate

Sophomores	RALPH EMMONS WARREN DAY	First Place
Juniors	RAWSON CHAPIN DANIEL TAYLOR	Second Place
Seniors	SINFOROSO PADILLA PONCIANO TUANIO	Tied for Third
Freshmen	LEE CRAWFORD WAYNE CROW	Tied for Third

Question: Resolved, That the Supreme Court should have the power to declare federal legislation unconstitutional only when the justices unanimously concur in their decision.

Interclass Oratory

Juniors	RAWSON CHAPIN	"Public Opinion"	First
Seniors	PONCIANO TUANIO	"A Plea for Philippine Freedom"	Second
Freshmen	MALCOLM MEDLER	"The Usurped Power"	Third
Sophomores	ROSS ANDERSON	"Student Conduct"	Fourth

Freshman Intercollegiate Debate

February 26, 1924		Points
Willamette University	Triangle	3
Oregon Agricultural College	Triangle	4
Pacific University	Triangle	2

Question: Resolved, That the Supreme Court should have the power to declare federal legislation unconstitutional only when the justices unanimously concur in their decision.

Affirmative

JAMES MCCLINTOCK
WAYNE CROW

Negative

LEE CRAWFORD
HARLEY ALLEN



“There's music in all things
if men had ears.”



BOWEN	CHENEY	COOLEY	MCINTYRE	HACKLER	SPARKS	GRANT	ERSKINE	CARD	VANDEVORT
	LOCKWOOD	A. WELLS		R. HEINECK	LARAUT	BRIDGEMAN	E. HEINECK	SILVER	
				HAGMAN	WYATT	ROSS	JENKS		



GRANT

SELIG

READ

WOMEN'S GLEE CLUB

Director

PROFESSOR EMERY W. HOBSON

Personnel

First Sopranos

NEVA COOLEY
KATHLEEN LARAUT
GLADYS MCINTYRE
HELEN MAY LOCKWOOD
ELIZABETH SILVER
FAY SPARKS
ALICE WELLS

First Altos

MARGUERITE BRIDGEMAN
CAROL CHENEY
VOLENA JENKS

Second Sopranos

GRACE LOUISE BOWEN
LUCIA CARD
DOROTHY ERSKINE
HULDA HAGMAN
JENELLE VANDEVORT

Second Altos

ELOIS HEINECK
RUTH HEINECK
RUTH ROSS
MARION WYATT

MILDRED GRANT	Pianist
SADIE JO READ	Reader
HELEN SELIG	Violinist

Officers

KATHLEEN LARAUT	.	.	.	President
FAY SPARKS	.	.	.	Vice-President
ALICE WELLS	.	.	.	Manager

The trip this year was through Washington, and included Chehalis, Bremerton, Seattle, Kirkland, Raymond, Doty, and Klaber.



McCLINTOCK	PHILLIPS	NEE	A. WARREN	DUNLAP	HALLIDAY	HAMMOND
HEATH	THOMPSON	GRALAPP	WALTZ	VINSON	ARNOLD	
		CHANG	BELL	E. WARREN	BRIGGS	
			SHERWOOD	OLIVER		

JOE NEE, *Soloist*

PROFESSOR HOBSON

CEDRIC CHANG, *Soloist*

MEN'S GLEE CLUB

Director

PROFESSOR EMERY W. HOBSON

Personnel

First Tenors

CEDRIC CHANG
MILTON E. GRALAPP
ALBERT W. WARREN
EDWARD J. WARREN

First Bass

RICHARD W. BRIGGS
HERBERT D. DUNLAP
PERCY M. HAMMOND
LOYD E. THOMPSON

Second Tenors

HUGH M. BELL
DONALD A. HEATH
CLARENCE D. PHILLIPS
JACK E. VINSON

Second Bass

EDWARD C. GUYER
W. JOE NEE
CLARENCE E. OLIVER
A. DELOSS ROBERTSON
J. PAUL SHERWOOD

BYRON ARNOLD
LOYD WALTZ

Pianist
Reader

Officers

EDWARD WARREN
HUGH BELL

President
Manager

The southern trip this year included Albany, Roseburg, Grant's Pass, Ashland, Medford, Myrtle Point, Marshfield, Drain, Eugene and Corvallis.

The northern trip into Washington included West Linn, Aberdeen, Olympia, Everett, Bellingham, Mt. Vernon, Seattle, and Portland.



UNIVERSITY BAND

Cornets

GEORGE RIGBY
EDWIN JOHNSON
ALBERT WARREN

Flute

LEONARD SATCHWELL

Trombones

ELMER HANSEN
HERBERT JASPER

Director, IVAN MARTIN

Saxophones

WENDELL BALSIGER
MERL PETRAM
EARL LAWTON
LYLE PERRIN

Bass Horn

LOWELL LANTZ

Clarinets

OURY HISEY
HAROLD OAKS
HAL DESART

Baritone

ERNEST KNAPP

Drums

FORREST WAX
FERN KELLY



ROGUISH UMPs

GRACE JASPER, *Director*
BEATRICE BAUER
MARJORIE BROWN
VIOLET COE

JEWEL DELK
RUBY DELK
CLARA SMITH
MILDRED JONES



HERBERT JASPER, *Manager*

FRESHMAN GLEE

SENIOR CLASS, WINNERS

Our Pledge

Words by
RUTH HILL

Music by
KATHLEEN LARAUT

Oh Willamette, fairest name,
School we love forever more.
We shall strive to keep thy fame
Tho we win or lose the score;
Singing ever thru the fight,
"I love Willamette U."
Aiming, striving with our might
Toward a worthy purpose, true.

CHORUS

Oh, dear Willamette U,
The school we love so well,
We pledge our love to you
And e'er your praises tell.
Oh, may we always be
Most worthy sons of thine;
We pledge our loyalty,
Willamette, school of mine.

College friends will go their way
And our world will hurry on;
Our strife lasts but a day,
And our cause be lost or won.
But thru all our lives we'll sing,
"I love Willamette U."
And to the end we'll bring
Our trust kept faithful, true.

Forever True

Words by
IRENE BERG

Music by
VOLENA JENKS

College days and friendship's dreams
In the eventide of years,
Bind in memories living gleams
The dear old school the West reveres;
Tradition weaves a silver glow
On her victories as they grow—
Then let Willamette's glories old
Live in cardinal and the gold.

CHORUS

The spirit of old W. U.
Forever holds our friendships true,
Our golden dreams and memories
Have made their tunes her melodies.

The vision dreams of Jason Lee
Shall live to make her manhood free;
Then let her track and football game
Be worthy of Willamette's name.
All loyal sons shall love her more
For all the honors of her lore
Have met within her glories old
To live in cardinal and the gold.



"The play's ~ ~
~ ~ the thing"



L. WALKER BRIGGS McCLINTOCK HILL
 REMINGTON GRIFFITH I. WALKER NEE YEREX STOVER WALTZ

“POLLY WITH A PAST”

Presented by the Theta Alpha Phi Dramatic Fraternity
 March 6, 1924

Cast

IRENE WALKER	Polly Shannon
JOE NEE	Rex Van Zile
LEROY WALKER	Harry Richardson
LOYD WALTZ	Clay Collum
PAULINE REMINGTON	Myrtle Davis
CAROLINE STOVER	Mrs. Clementine Davis
ETHELYN YEREX	Mrs. Van Zile
WALLACE GRIFFITH	Stiles
RICHARD BRIGGS	Mr. Petrawski
RICHARD BRIGGS	Commodore Barker
JAMES McCLINTOCK	Prentice Van Zile
RUTH HILL	Parker

MRS. DORIS SMITH	Director
LEROY WALKER	Manager



“ADAM AND EVA”

Presented by the Junior Class, May 9, 1924

Cast

RUTH ROSS	Eva King
LELAND CHAPIN	Adam Smith
JACK VINSON	James King
DOROTHY OWEN	Aunt Abby Rocker
ERMA TAYLOR	Mrs. Clinton DeWitt
RICHARD BRIGGS	Clinton DeWitt
HERBERT LUSCOMBE	Lord Andrew Gordon
PERCY HAMMOND	Uncle Horace Pilgrim
EDNA SCHREIBER	Corinthia
STANLEY EMMEL	Dr. Delamater
MRS. DORIS SMITH	Director
ADELIA WHITE	Assistant Director
HALE MICKEY	Manager

PUBLIC SPEAKING RECITALS

At regular intervals throughout the year, the Public Speaking Department has given a number of recitals featuring the students of that department under the direction of Miss Minna L. Harding. The programs have included, in the four recitals given so far, thirty or more short readings, four short plays, and a number of cuttings. The cuttings were taken from such books as "Anne of Green Gables," "Jungle Book," "Romola," "Pollyanna."

The plays, which deserve particular mention, were as follows:

"The Ghost Story."

"The Dust of the Road."

"Enter, the Hero."

"An Open Secret."

"The Dust of the Road" was presented by the Advanced Dramatics Class and was especially interesting.

At the time this book goes to press, there are three more recitals to be rendered. The first of the three is to be given April twenty-ninth. On the thirteenth of May, two more plays will be presented: "The Consuming Flame," and "Mrs. McPherson's Dream." On May twentieth, the final appearance will be made when the Seniors present a Senior Recital.



“None but an author
knows an author's cares.”

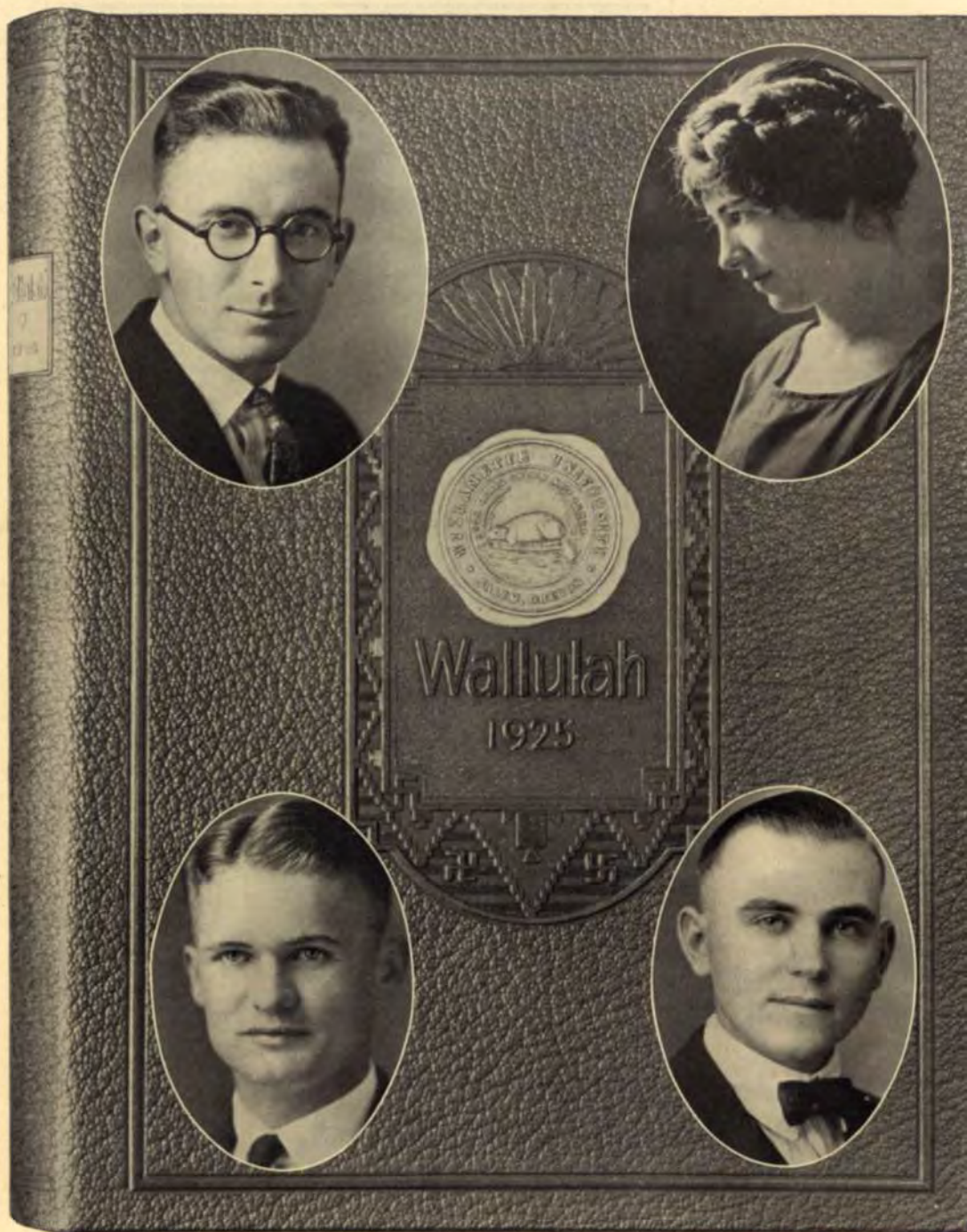

CLARENCE OLIVER, *Editor*
STANLEY EMMEL, *Manager*

JUANITA HENRY, *Associate Editor*
MERL BONNEY, *Assistant Manager*



THE STAFF

THE 1925 WALLULAH

Editorial Staff

CLARENCE OLIVER, *Editor*

JUANITA HENRY, *Associate Editor*

Student Body

JEANNIE CORSKIE

MARY GILBERT

WALLACE GRIFFITH

College Life

VERNA MCKEEHAN

ELSIE HOP LEE

WALTER NYDEGGER

PERCY HAMMOND

Athletics

DAN TAYLOR

EDWIN THOMAS

PAUL SHERWOOD

Administration

ELLIS VON ESCHEN

CLAIRE AUSMAN

Art

GRACE JASPER

FRANCES HODGE

Organizations

ADELIA WHITE

ZELDA MULKEY

EDNA SCHREIBER

Satire

JENELLE VANDEVORT

LELAND CHAPIN

Managerial Staff

STANLEY EMMEL, *Manager*

MERL BONNEY, *Assistant Manager*

DWIGHT FINDLEY, *Advertising*

EDWIN THOMAS, *Sales Manager*

ELSIE HOP LEE, *Stenographer*



HISEY



GEYER

Willamette Collegian

Member Pacific Intercollegiate Press Association

Albert
Geyer

Editor



Oury
Hisey

Business Manager

OFFICIAL ORGAN OF THE ASSOCIATED STUDENT BODY OF
WILLAMETTE UNIVERSITY

MARY WELLS	Associate Editor
DWIGHT FINDLEY	Managing Editor
WILLIS VINSON	Sports Editor
CAROLINE STOBER	Society Editor
RUTH HILL	P. I. N. S. Editor
BYRON ARNOLD	School of Music
CONNIE ESCHWIG	School of Law
LOWELL BECKENDORF	Alumni Editor

EDITORIAL STAFF—Audred Bunch, Orlo Gillet, Albert Logan, Georgia Cook, Donald Lockwood, Ellen Matusch, Leland Chapin, George Atkinson, Eugenia Baker, Adelia Gates, Warren Day, George Rhoten, William Warren.

CHARLES NUNN	Advertising Manager
JOSEPH NUNN	Circulation Manager
ANNA LAVENDER	Collection Manager
MILDRED HANSEN	Stenographer

ADVERTISING SOLICITORS—Connie Eschwig, Glenn Stoneman, Winifred Tebben, Leslie Frewing.



THE STAFF

WILLAMETTE COLLEGIAN

A college paper holds a unique, yet a significant place in the field of journalism,—to chronicle the news, to mould campus opinion, to bring latent literary talent into play—are a few of its objectives. In its standards it is strictly out of reach of Main Street. Its highest prerogative, perhaps, is quickening student intellect towards true and sound thinking. It is one thing to think along lines of individual interest, but it is quite another thing to study problems from a disinterested viewpoint and present them for general consideration. The Willamette Collegian 1924 has regarded these as its objectives.

OFFICIAL WEARERS OF THE "C"

LOWELL BECKENDORF

AUDRED BUNCH

VICTOR CARLSON

LELAND CHAPIN

ALBERT GEYER

ROBERT NOTSON

DANIEL TAYLOR

MARY WELLS



COOK

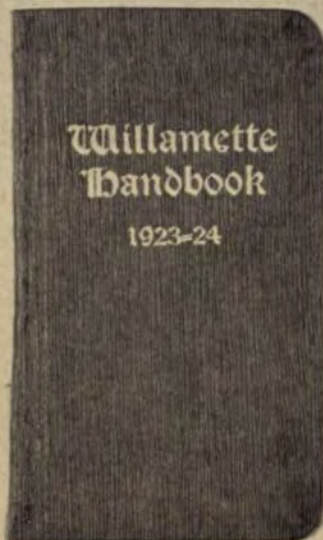

FINDLEY

WILLAMETTE HANDBOOK

GEORGIA M. COOK *Editor*

DWIGHT FINDLEY *Manager*

The Willamette Handbook is published each year by the Young Men's and Young Women's Christian Associations. Its purpose is to briefly acquaint the new student with college activities, traditions, rules, and songs, and to inspire a Willamette spirit. It is, as its name indicates, a "Handbook."

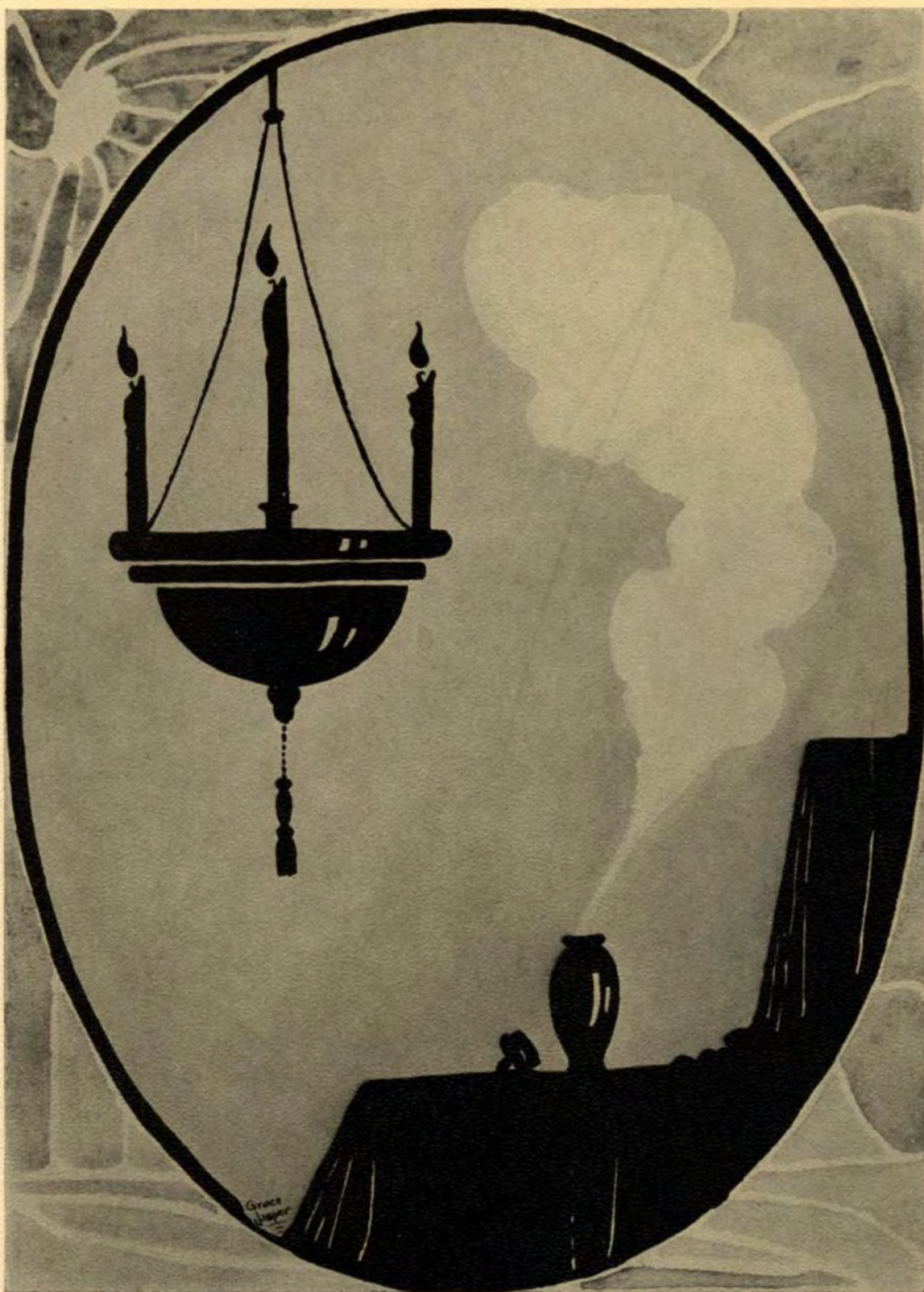

ORGANIZATIONS



"To fireside happiness,
"To hours of ease,
"Blest with that charm—
"The certainty to please."



LAUSANNE HALL



Lausanne Hall..

1924

ETHEL ADAMS
ISABEL CLAWSON
VIOLET COE

ETHELYN DANIEL
LELA ELLIS
MARGARET GATES

MARTHA HUTT
MILDRED MARCY
ETHELYN YEREX

1925

IRENE BERG
LAURA BEST
ELAINE CLOWER

VOLENA JENKS
ELIZABETH MCCLURE
DAPHNE MOLSTROM
GLADYS MORTON

LAURA PHIPPS
CLARA SMITH
CAROLINE TALLMAN

1926

ESTHER ALLEN
ARLENE BALSIGER
BLANCHE BILLMEYER
ENID BOLTON
MARJORIE BROWN
FERN COACHER
ILA COMSTOCK
MARY CONN

GERALDINE COOK
RACHAEL DEYO
GLADYS EMERY
OMA EMMONS
MABEL FLOCK
HAZEL HINDS
MARJORIE KADOW
LOUISE KAUFMAN

MARY KEITH
MARJORIE LYMAN
MABEL MADDOX
HELEN RICHOLSON
DOROTHEA SIBLEY
NADIE STRAYER
MILDRED TUCKER
LESTA WEED

1927

LILLIE ALLINGER
HELEN BAIRD
EUGENIA BAKER
BEATRICE BAUER
WILLETTA BARRATT
DOROTHY BOARDMAN
GRACE BOWEN
MARGARET BROWN
VIOLA CARRIER
LILLIE CHRISTOPHERSON
IRENE CLARK
JESSIE CRAYCROFT
RUTH DREW
WANDA ELLIOTT
OLIVINE FISCH
GLADYS FLESHER
EUNICE FLOCK
EUNICE GAILEY

ADELIA GATES
BERTHA GREEN
NORINE HARLAN
MILDRED HERWIG
RUTH HEVERLING
ESTHER HOLLINGWORTH
ANNA HOWELL
DOROTHY JACKSON
MARGARET JOHNSON
MILDRED JONES
ESTHER KING
MILLICENT KING
KATHRYN KIRK
EDNA LEDBETTER
ANNA LENNARTZ
GRACE LINN
HELEN LOCKWOOD
ETHEL MARKS
MILDRED MCKILLICAN

ELEANOR MEREWETHER
HAZEL NEWHOUSE
VIOLET NOLAND
CHARLOTTE PEASE
MARGARET RAUGHT
SADIE JO READ
KATHRYN ROSSMAN
BESSIE SIDDALL
ELIZABETH SILVER
IRENE SMITH
MARGUERITE STARKEY
HELENE STORY
DOROTHY SWALLOW
ALICE TAYLOR
NOMA TERRIL
REMOH TRYER
CLEO WEDDLE
ROSE WETHERELL

Presidents for the Year: LILA GEYER, LELA ELLIS



BETA CHI



Beta Chi



Founded 1919

1924

MARY JANE ALBERT
CAROL CHENEY
MABEL DAVIES

ANNA LAVENDER
MARGARET MCDANIEL
ELAINE OBERG

PHYLLIS PALMER
CAROLINE STOBER
ALMA WELLS

1925

HELEN GATKE
FRANCES HODGE

VERNA MCKEEHAN

DOROTHY OWEN
JENNELLE VANDEVORT

1926

MARGARET BODINE
MILDRED GRANT
MYRTLE JENSEN
RUTH HEWITT

DELFERNA KELSO
LOIS NYE
JESSIE PYBUS

EVA TACHERON
WINIFRED TEBBEN
GENEVIEVE THOMPSON
HOLLIS VICK

Pledges

VIOLA CARRIER '27
MILDRED HERWIG '27
ESTHER HOLLINGWORTH '27
ESTHER KING '27

LORNA LOVETT '27
MARGARET RAUGHT '27
HELEN RICHOLSON '26

KATHRYN ROSSMAN '27
REMOH TRYER '27
CLEO WEDDLE '27
FLORENCE YOUNG '27



DELTA PHI



Delta Phi



Founded 1920

1924

AUDRED BUNCH
LILA GEYER
HULDA HAGMAN

RUTH HILL
KATHLEEN LARAUT
EVA LEDBETTER

PAULINE REMINGTON
ALICE WELLS
MARY WELLS

1925

MARGUERITE BRIDGEMAN
LUCIA CARD

JEANNIE CORSKIE
ZELDA MULKEY
ELOISE REED

RUTH ROSS
ADELIA WHITE

1926

ESTHER BAUMAN
MARJORIE BROWN

MARGARET MADES

IRENE PRATT
RUTH WECHTER

Pledges

EUGENIA BAKER '27
GRACE BOWEN '27
LOIS CHAPIN '27
BERTHA GREEN '27
GLADYS FLESHER '27

MILDRED JONES '27
KATHRYN KIRK '27
MILLICENT KING '27
EDNA LEDBETTER '27
MILDRED MCKILICAN '27
LETHA MILLER '27

SADIE JO REED '27
HELENE STORY '27
NOMA TERRIL '27
MILDRED TOMLINSON '27
OLIVE TOMLINSON '27



ALPHA PHI ALPHA



Alpha Phi Alpha



Founded 1923

1924

BLANCHE JONES

ALICE SYKES
AMANDA WAGNER

IRENE WALKER

1925

JUANITA HENRY

ESTHER MOYER
EDNA SCHREIBER

MARIAN WYATT

1926

DOROTHY ERSKINE
MILDRED HANSEN
ALBERTA KOONTZ

ESTHER LEINING
HAZEL MALMSTEN
NORA PEHRSSON

MARIE ROSTEIN
ANN SILVER
LUCILE WYLIE

Pledges

BEATRICE BAUER '27
LILLIE CHRISTOPHERSON '27
ELAINE CLOWER '25

RUTH HEINECK '26
VOLENA JENKS '25
ETHEL MARKS '27

HELEN MOORE '27
EUGENIA SAVAGE '27
ELIZABETH SILVER '27



SIGMA TAU



Sigma Tau



Founded 1919

Faculty

PROFESSOR F. M. ERICKSON

PROFESSOR FRANKLIN B. LAUNER

1924

BYRON ARNOLD
JAMES CAUGHLAN

GORDON KELSO

GEORGE OLIVER
WILLIS VINSON

1925

MERL BONNEY
ELLIOTT CURRY
STANLEY EMMEL
DWIGHT FINDLEYHAROLD ISHAM
JOE NEE
PAUL POLINGDANIEL TAYLOR
EDWIN THOMAS
JACK VINSON
LEROY WALKER

1926

FRED ARPKE
LOWELL BECKENDORF
HUGH BELL
KOHLER BETTS
RODERICK BLATCHFORDALVIN BOND
FILMER CARTER
HERBERT ERICKSON
ELMER HANSEN
LEROY HIATT
RONALD MCKINNISROYAL MUMFORD
CLARENCE PHILLIPS
DELOSS ROBERTSON
MERWIN STOLZHEISE
OSCAR WHITE

1927

RUSKIN BLATCHFORD
LUCIEN COBB
HENRY HARTLEY
DONALD HEATHHERBERT JASPER
EDWIN LILJEGRIN
LAYTON MANN
MALCOLM MEDLERJAMES MCCLINTOCK
HARVEY NORRIS
KEITH RHODES
HEM SUN

Pledges

JOHN GIVENS '27

MERLE PETRAM '27



Alpha Psi Delta

ALPHA PSI DELTA



Alpha Psi Delta



Founded 1920

Faculty

PROFESSOR FLORIAN VON ESCHEN

1924

LURAL BURGGRAF
HAROLD EAKIN

ORLO M. GILLET
FRED J. PATTON

LEONARD SATCHWELL
EDWARD J. WARREN

1925

CLAIRE F. AUSMAN
HERBERT BOOTH
RICHARD W. BRIGGS

THORNTON GLEISER
HALE C. MICKEY
GEORGE MOORHEAD

HARRY C. SPENCER
ELLIS VON ESCHEN
MERWIN WILKENS

1926

GEORGE ATKINSON
OLIVER CROWTHER

IRL HALLIDAY
KERMIT McCULLY

LOYAL WARNER
THURSTON ZELLER

1927

CLARENCE ADAMS
HAROLD ADAMS
HARLEY ALLEN
ORLAND CHELDELIN

CHARLES COOLEY
WAYNE CROW
HERBERT DUNLAP
FRANCIS ELLIS

ALBERT HERRMAN
DONALD J. PYBUS
LAWRENCE SCHREIBER
JOHN STEINCIPHER

Pledges

ELBERT AMBURN '27
GUY F. KINLEY '27

KENNETH MASSON '27

FRANK MOLSTROM '27
GEORGE RHOTEN '27



KAPPA GAMMA RHO



Kappa Gamma Rho.



Founded 1920

1924

OURY HISEY
ALBERT LOGAN

ROBERT NOTSON

DONALD RYAN
PERRY SLOOP

1925

LELAND CHAPIN

IRA NEHER

CLARENCE OLIVER

1926

CORNELIUS BATESON
VICTOR CARLSON

WARREN DAY
HAROLD FEARING

WARD SOUTHWORTH
KENNETH WYLIE

1927

WENDELL BALSIGER

GLENN STONEMAN

PARKER WHITAKER

Pledges

JOHN FASNACHT '26
AUBREY FLETCHER '26

LESLIE FREWING '27

EDWIN JOHNSON '27
JOHN RUSSELL '27



PHI KAPPA PI



Phi Kappa Pi



Founded 1920

Faculty

PROFESSOR HORACE G. WILLISTON

PROFESSOR RAY L. SMITH

PROFESSOR ELMO S. WHITE

1924

HAROLD BANTA

MICHAEL T. EDWARDS

CHARLES H. ELREY

CECIL R. HINSHAW

JAMES REED

HAROLD E. REGELE

1925

D. REX ALBRIGHT

J. PAUL SHERWOOD

1926

CONNIE F. ESCHWIG

RONALD S. HAINES

EARL H. MOOTRY

CHARLES T. NUNN

JOSEPH NUNN

GERALD L. PEARSON

H. LEWIS SKIRVIN

1927

GEORGE M. ADAMS

H. JUDSON BEARDSLEY

FRANK M. BEER

EDWIN LEE CRAWFORD

N. HAL DeSART

WILLARD M. GOBBELL

MAURICE L. HALLMARK

H. DALE HOSKINS

J. FRANK JENSEN

FERN G. KELLY

LOWELL E. LANTZ

HENRY W. MOORE

HAROLD L. PEARCE

EARL RAMSEY

KENNETH SCHOOLER



EPSILON DELTA MU



Epsilon Delta Mu



Founded 1923

Faculty

PROFESSOR HERMAN CLARK

PROFESSOR T. S. ROBERTS

Post Graduate

LOYD BURK

1924

SINFOROSO PADILLO

1925

PERCY HAMMOND
LLOYD HOCKETT
HERBERT LUSCOMBE

PAUL ROEDER
ANTONIO ROWAN

LOYD THOMPSON
LOYD WALTZ
FORREST WAX

1926

ROSS WALDRON ANDERSON

FLOYD BAILEY
ERNEST CALHOUN

PAUL JOHNSTON

1927

WALTER ILIFF

HOBART KELLY
HERBERT KUYKENDALL

ARTHUR ROUNDTREE

Pledges

JAMES LOCKE '27

FRANK WHITE '27

INTER-SORORITY COUNCIL

DEAN RICHARDS, *Chairman*

Beta Chi

CAROLINE STOBER

VERNA MCKEEHAN

Delta Phi

ADELIA WHITE, *Secretary*

PAULINE REMINGTON

Alpha Phi Alpha

ALICE SYKES

ANN SILVER

DIFFERENCES

Why are we filled with gladness
 When a rainbow's in the sky,
 And feel a longing sadness
 As its arching colors die?

Is it because we faithfully prize
 The promise made of old—
 Or do we hope by chance to find
 The hidden pot of gold?

—IRENE BERG.



"Honor lies in
Honest Toil."



RACHEL NELSON
GRACE BRAINERD
CARMEN HARWOOD

LILLIAN COOPER

THELMA MILLS
VERNE BAIN
ALMA VINSON

LOUISE RUMOHR

RUTH SMITH
MAE BEISELL
DEANE HATTON

ALPHA KAPPA NU

Organized 1920

HONORARY SCHOLASTIC FRATERNITY

To encourage interest in and to promote the standards of
scholarship in the University.

Elected in 1920

GRACE BAGLEY
VELMA BAKER
FREDA CAMPBELL

JOHN F. CRAMER
PAUL H. DONEY

MARY E. FINDLEY
DOROTHY O. SAVAGE
GENEVIEVE YANNKE

Elected in 1921

FRANK B. BENNETT
LAWRENCE E. DAVIES
ROBBIN E. FISHER

SIBYL SMITH
MAURICE W. LAWSON
ELSIE R. LIPPOLD
M. MYRTLE MASON

ALICE R. WELCH
FAY PERINGER
HELEN L. SATCHWELL

Elected in 1922

RUTH TAYLOR
JAMES BOHLE
LELA CLUTTER
HARVEY McLAIN
ANDREW CATON

EMMA SHANAFELT
SHELDON SACKETT
LORLEI BLATCHFORD
VICTOR COLLINS

WILLIAM BYARS
ELSIE GILBERT
LOIS WARNER
HARRY McEWEN
BERTHA LEITNER

Elected in 1923

VERNE BAIN
MAY BEISELL
GRACE BRAINERD
LILLIAN COOPER

CARMEN HARWOOD
DEANE HATTON
THELMA MILLS

RACHEL NELSON
LOUISE RUMOHR
RUTH SMITH
ALMA VINSON



REMINGTON
HILL
WALTZ
NEE

WELLS
CURRY

WALKER
HARDING

GEYER
MULKEY

STOBER
YEREX
BRIGGS
WALKER

THETA ALPHA PHI

*Organized 1920*NATIONAL DRAMATIC FRATERNITY
OREGON ALPHA CHAPTER

To promote interest in dramatics on the campus.

PROFESSOR MINNA L. HARDING

RICHARD BRIGGS

ELLIOTT CURRY

ALBERT GEYER

RUTH HILL

ZELDA MULKEY

JOE NEE

PAULINE REMINGTON

CAROLINE STOBER

IRENE WALKER

LEROY WALKER

LOYD WALTZ

MARY WELLS

ETHELYN YEREX



BLACKSTONE CLUB

BLACKSTONE CLUB

Organized 1923

To aid the growth and development of the College of Law
of Willamette University.

Officers

HAROLD EAKIN	<i>President</i>
CHARLES ELREY	<i>Vice-President</i>
GEORGE DUNCAN	<i>Secretary-Treasurer</i>
LELAND DUNCAN	<i>Historian</i>

Seniors

HAROLD EAKIN	MARTIN FERESHETIAN
MICHAEL EDWARDS	KENNETH RANDALL
CHAS. ELREY	ROBEY RATCLIFFE

Juniors

WALTER DENTON	BEN FORBES
GEO. DUNCAN	JAS. YOUNG

Freshmen

LELAND DUNCAN	HERBERT HALL
---------------	--------------



WILLSON PARK

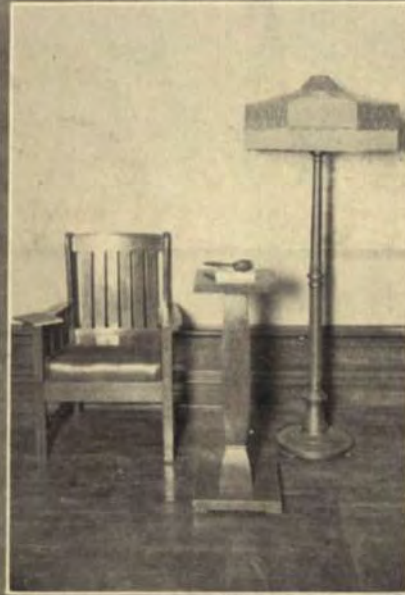

"Follow thou
thy choice..."

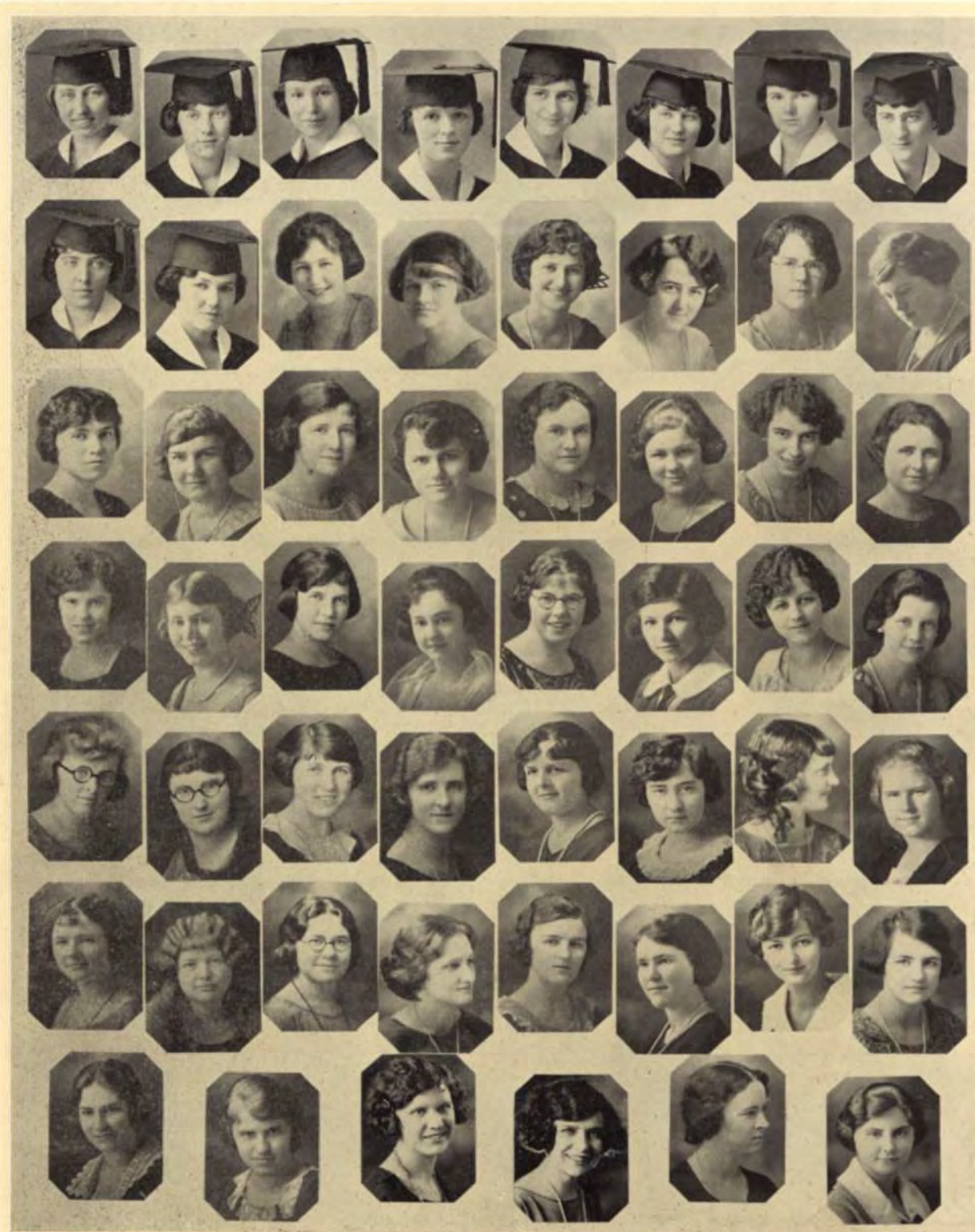

DANIEL	HILL	JENNISON	JONES	LARAUT	LEDEETTER	SYKES	M. WELLS
A. WELLS	YEREX	BEST	BRIDGEMAN	CARD	CORSKIE	HODGE	MARSTERS
McKEEHAN	REED	SMITH	WHITE	ALLEN	BAUMAN	COOK	ERSKINE
HEINECK	HANSEN	MALMSTEN	McKITTRICK	MILLER	NYE	PYBUS	RICHOLSON
TACHERON	WEED	BAKER	BOWEN	CARRIER	CHAPIN	CHRISTOPHERSON	ERICKSON
JONES	KLAUS	LEDBETTER	MARKS	McKILLICAN	MILLER	MOORE	PICKENS
RAUGHT	TERRIL	M. TOMLINSON	O. TOMLINSON	WALKER	KING		

PHILODOSIAN

Presidents for the Year: KATHLEEN LARAUT, EDNA JENNISON

1924

ETHELYN DANIEL
RUTH HILL
EDNA JENNISON

BLANCHE JONES
KATHLEEN LARAUT
EVA LEDBETTER
ALICE SYKES

MARY WELLS
ALICE WELLS
ETHELYN YEREX

1925

LAURA BEST
MARGUERITE BRIDGEMAN
LUCIA CARD
JEANNIE CORSKIE

FRANCES HODGE
MILDRED MAPLE
BYRL MARSTERS

VERNA MCKEEHAN
ELOISE REED
CLARA SMITH
ADELIA WHITE

1926

ESTHER ALLEN
ESTHER BAUMAN
GERALDINE COOK
DOROTHY ERSKINE
MILDRED HANSEN

RUTH HEINECK
HAZEL MALMSTEN
VIVIAN MCKITTRICK
PAULINE MILLER

LOIS NYE
JESSIE PYBUS
HELEN RICHOLSON
EVA TACHERON
LESTA WEED

1927

EUGENIA BAKER
GRACE LOUISE BOWEN
VIOLA CARRIER
ELAINE CHAPIN
LILLIE CHRISTOPHERSON
MARY ERICKSON
MILDRED JONES

HERMINA KLAUS
EDNA LEDBETTER
ETHEL MARKS
MILDRED MCKILLICAN
LETHA MILLER
HELEN MOORE

NELLIE PICKENS
MARGARET RAUGHT
NOMA TERRIL
MILDRED TOMLINSON
OLIVE TOMLINSON
NEVA WALKER
ESTHER KING

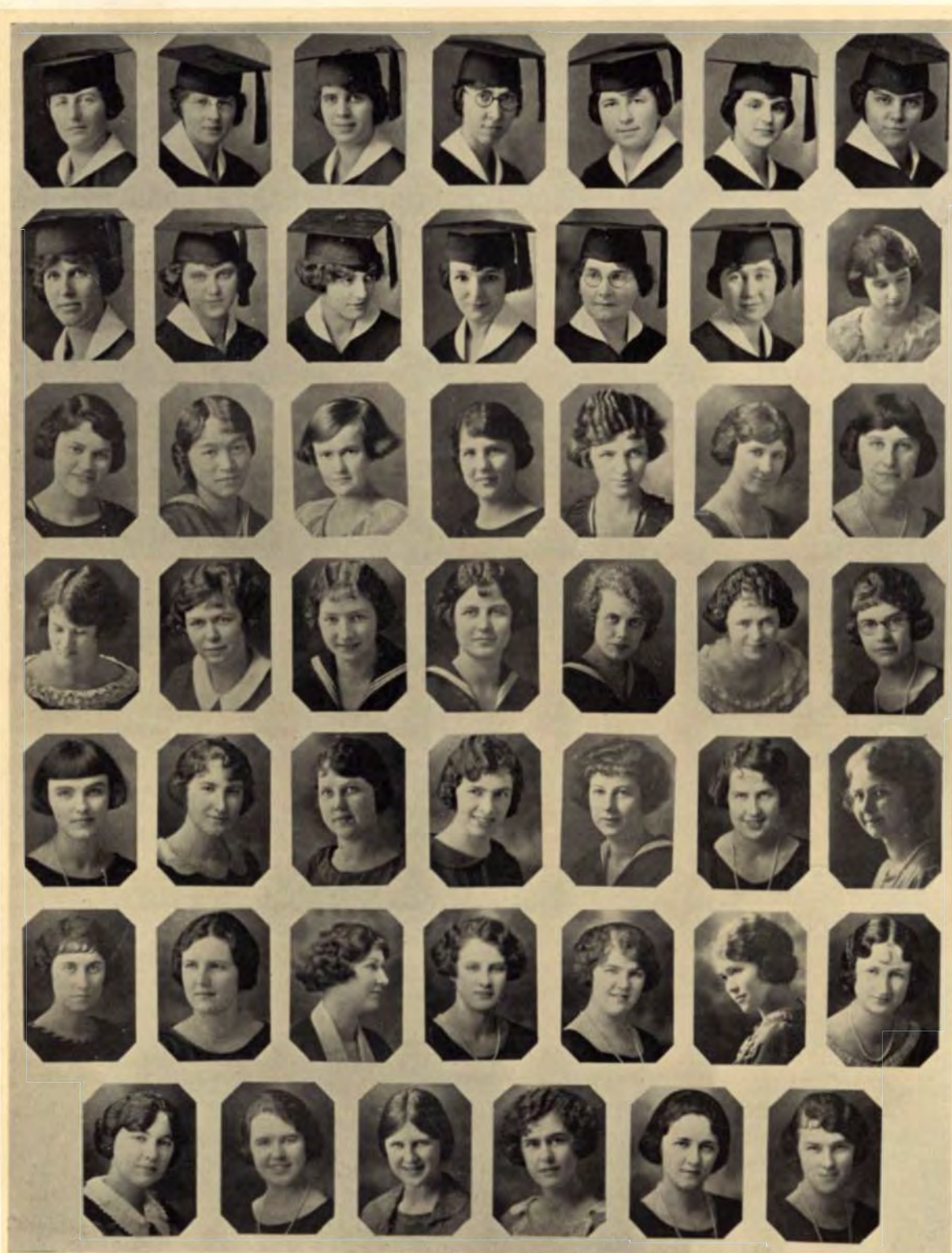

ALBERT
OBERG
COOLEY
WYATT
ROSS
GREGG

MEREWETHER

BUNCH
PALMER
HOP LEE
BODINE
TUCKER
GREEN

READ

CHENEY
REMINGTON
OWEN
GRANT
TEBEEN
HERWIG

ROSSMAN

COOK
STOER
PHIPPS
HEWITT
THOMPSON
HOLLINGWORTH

STOLZ

DAVIES
VON ESCHEN
ROSS
JENSEN
VICK
HOWELL

TRYER

LAVENDER
WELLS
SPARKS
KELSO
YOUNG
KIRK

WEDDLE

McDANIEL
BOUGHEY
VANDEVORT
LEINING
KAUFMAN
LOVETT

ADELANTE

Presidents for the Year: ANNA LAVENDER, ELAINE OBERG

1924

MARY JANE ALBERT
AUDRED BUNCH
CAROL CHENEY
GEORGIA COOK

MABEL DAVIES
ANNA LAVENDER
MARGARET MCDANIEL
ELAINE OBERG
PHYLLIS PALMER

PAULINE REMINGTON
CAROLINE STOBER
MARIE VON ESCHEN
ALMA WELLS

1925

ERMA BOUGHEY
NEVA COOLEY
MARY GILBERT
ELSIE HOP LEE

DOROTHY OWEN
LAURA PHIPPS
GWENDOLYN REESE

RUTH ROSS
FAY SPARKS
JENNELLE VANDEVORT
MARIAN WYATT

1926

MARGARET BODINE
MILDRED GRANT
RUTH HEWITT
MYRTLE JENSEN
DELFERNA KELSO

ESTHER LEINING
LEAH ROSS
MILDRED TUCKER
WINIFRED TEBBEN

GENEVIEVE THOMPSON
HOLLIS VICK
FLORENCE YOUNG
LOUISE KAUFMAN
MARIE ROSTEIN

1927

BERTHA GREEN
HELENE GREGG
MILDRED HERWIG
ESTHER HOLLINGWORTH

ANNA HOWELL
KATHRYN KIRK
LORNA LOVETT
ELEANOR MEREWETHER
SADIE JO READ

KATHRYN ROSSMAN
MARGARET STOLZ
REMOH TRYER
CLEO WEDDLE

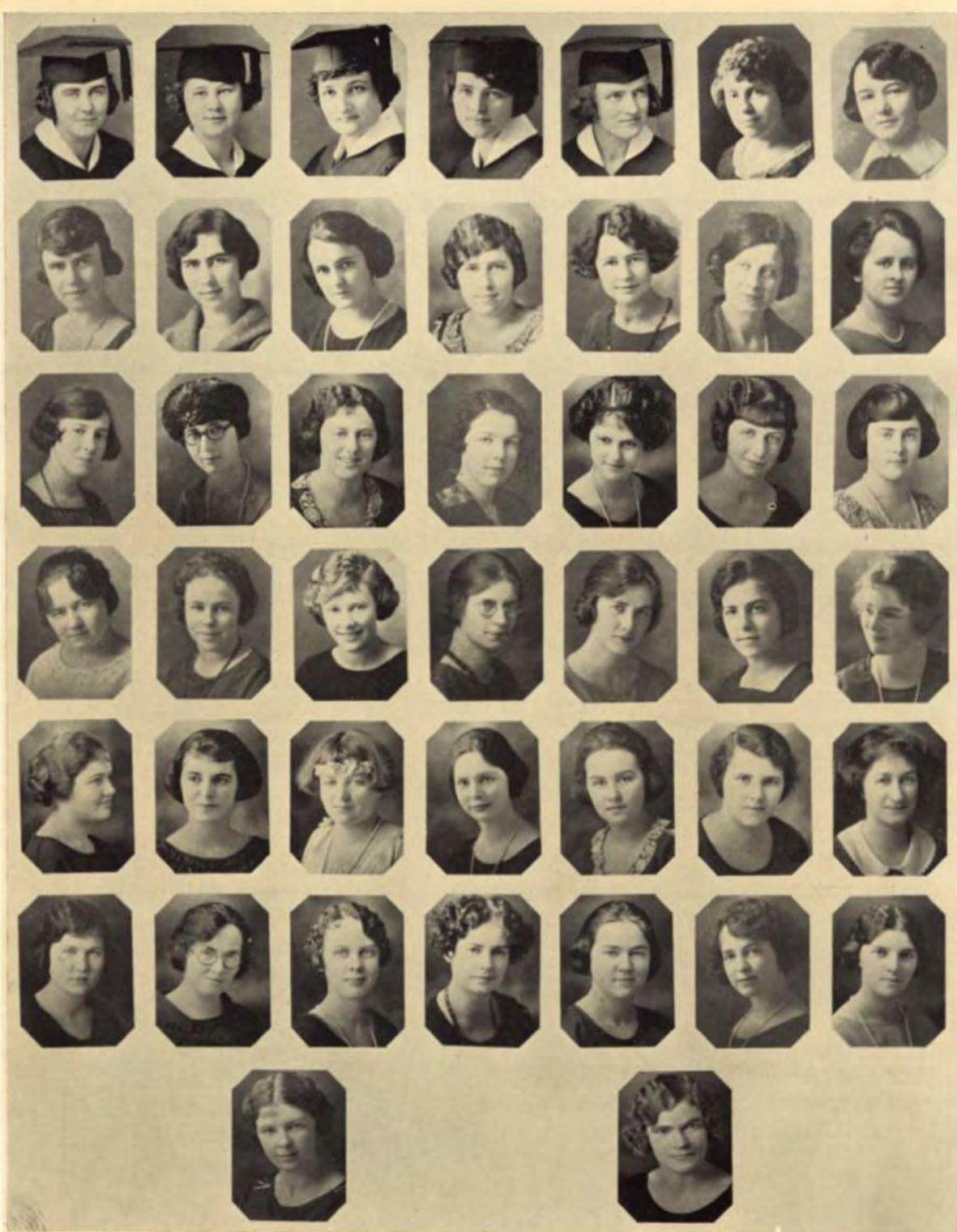

GEYER
GATKE
CHURCH
MCINTYRE
BAUER
KING

HAGMAN
JASPER
DEYO
MICKEY
CHAPIN
LINN

WAGNER
JENKS
FLOCK
PEHRSSON
CRAYCROFT
MCCLEAN
STORY

WALKER
MCCLURE
HICKS
PRIDAY
DELK
PEASE

BEDFORD
MULKEY
KEITH
WECHTER
DREW
SAVAGE
VINSON

BERG
WALSH
KOONTZ
PRATT
FLESHER
SELIG

CLOWER
BROWN
MADES
WYLIE
FLOCK
STARKEY

CHRESTOMATHEAN

Presidents for the Year: LILA GEYER, IRENE WALKER

1924

RUTH BEDFORD
LILA GEYER

HULDA HAGMAN
PALOMA PROUTY

AMANDA WAGNER
IRENE WALKER

1925

IRENE BERG
ELAINE CLOWER
HELEN GATKE

GRACE JASPER
VOLENA JENKS
ELIZABETH MCCLURE

ZELDA MULKEY
THERESA SMITH
KATHLEEN WALSH

1926

ARLENE BALSIGER
MARJORIE BROWN
SUSIE CHURCH
RACHAEL DEYO
MABEL FLOCK
AVIS HICKS

MARY KEITH
ALBERTA KOONTZ
MARGARET MADES
GLADYS MCINTYRE
EDITH MICKEY
VIRGINIA NOBLE
LAURA PEMBERTON

NORA PEHRSSON
FAITH FRIDAY
IRENE PRATT
ZELDA SMITH
RUTH WECHTER
LUCILE WYLIE

1927

BEATRICE BAUER
LOIS CHAPIN
JESSIE CRAYCROFT
RUBY DELK
RUTH DREW

GLADYS FLESHER
EUNICE FLOCK
MILLICENT KING
GRACE LINN
LUCILE MCCLEAN
CHARLOTTE PEASE

EUGENIA SAVAGE
HELEN SELIG
MARGUERITE STARKEY
HELENE STORY
ELIZABETH VINSON



ELLIOTT	ESTUDILLO	MARCY	RHOTEN	SCHREIBER
WARMINGTON	SHELBOURNE	ST. PIERRE	WILSON	KADOW
LYMAN	BOLTON	CONN	EMMONS	DUNCAN
	NOFTSKER	STARR		

PALLADIAN

Presidents for the Year: CAROLYN WILSON, ELLA ST. PIERRE

1924

HELEN ESTUDILLO
MILDRED MARCY

HULDA NACHTIGAL
ZEDA RHOTEN
ERMA SHELBOURNE

ELLA ST. PIERRE
CAROLYN WILSON

1925

MAXINE ELLIOTT

HELEN SACHS
EDNA SCHREIBER

ELSIE WARMINGTON

1926

ENID BOLTON
MARY CONN
OMA EMMONS
GLADYS GILBERT

LENA GILBERT
MARJORIE KADOW
MARJORIE LYMAN
ISABELLE NOFTSKER
JOY STARR

OPAL TIMMONS
INEZ TYLER
ARVILLA WOODWORTH
NORA ZEHNER

1927

ELIZABETH DUNCAN

TUNIA KONIGAN

KATHERINE LOFTUS



COE
MOLSTROM
KEEFER
SILVER
GATES

CLAWSON
COTTON
AUSVE
STRAYER
HARLAN
MARVIN

GATES
HENRY
COMSTOCK
ALLINGER
HOWE
NEWHOUSE

HUTT
MOYER
ESTES
BARRATT
KLAMP
PARKS

LEMERY
TALLMAN
FANNING
BOARDMAN
LENNARTZ
SILVER

BARQUIST
FLETCHER
MADDOX
CLARK
LUSK

CLIONIAN

Presidents for the Year: ESTHER LEMERY, DAPHNE MOLSTROM

1924

ISABEL CLAWSON
VIOLET COE

MARGARET GATES

MARTHA HUTT
ESTHER LEMERY

1925

CARMELITA BARQUIST
LOUISE BRYAN
IRENE COTTON

FLORA FLETCHER
JUANITA HENRY
MARY KEEFER

DAPHNE MOLSTROM
ESTHER MOYER
CAROLINE TALLMAN

1926

CORA AUSVE
ILA COMSTOCK
AGNES DERRY

THELMA ESTES
BEULAH FANNING

MABEL MADDOX
ANN SILVER
NADIE STRAYER

1927

LILLIE ALLINGER
WILLETTA BARRATT
DOROTHY BOARDMAN
IRENE CLARK
NENA FROLOFF
ADELIA GATES

NORINE HARLAN
THELMA HOWE
MYRTLE KLAMP
ETHEL LEHMAN
ELIZABETH LENON

ANNA LENNARTZ
BINA LUSK
EULA MARVIN
HAZEL NEWHOUSE
MILLIE PARKS
ELIZABETH SILVER

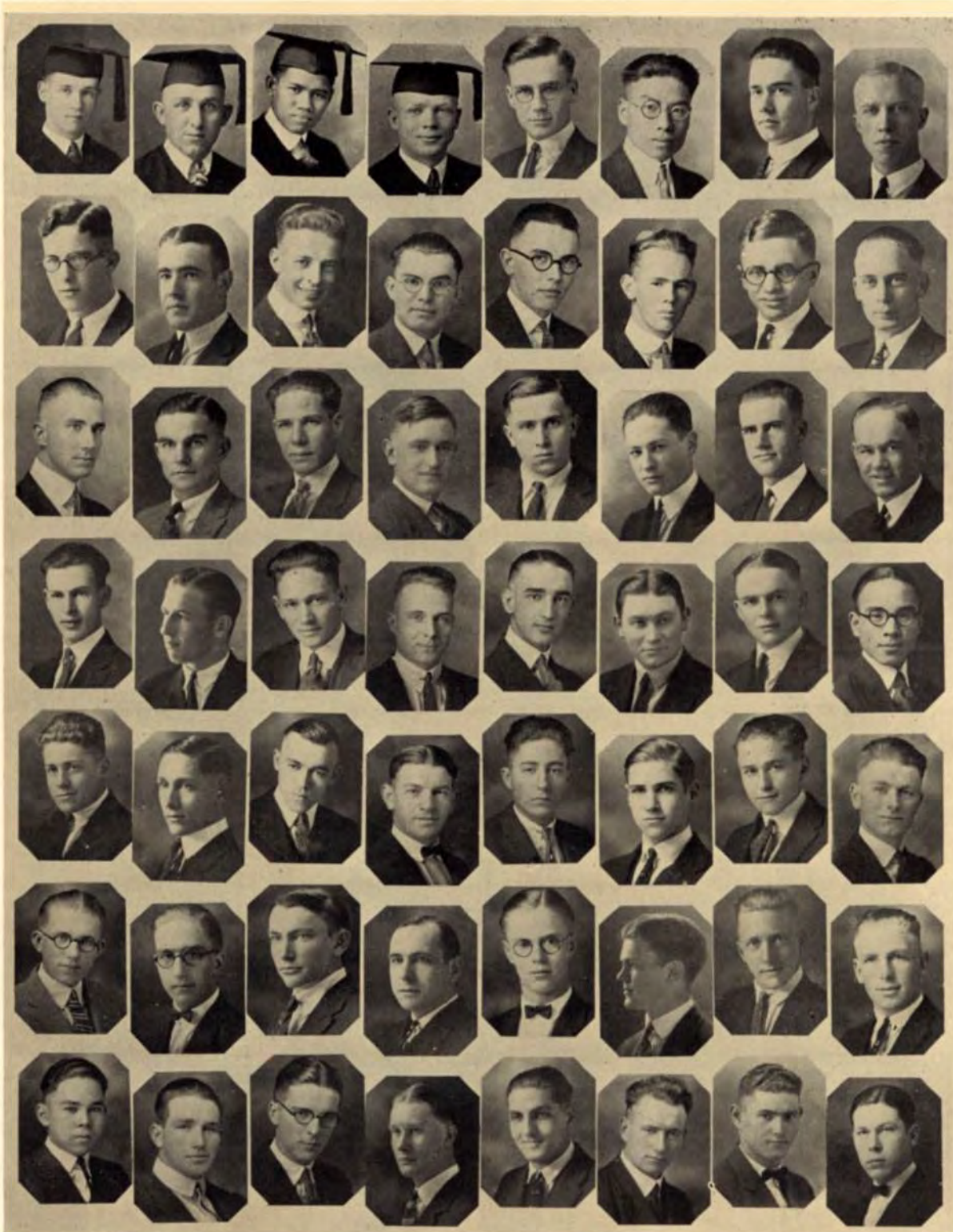

BURGGRAF
FINDLEY
WALTZ
LEE
ADAMS
JENSEN
NAKANO

OLIVER
ISHAM
BELL
HUSTON
ALLEN
KELLY
PEARCE

PADILLA
NEE
BOND
MOOTRY
BEARDSLEY
LANTZ
PYBUS

REGELE
SHERWOOD
EDMUNDSEN
MUMFORD
BEER
LAWTON
RAMSEY

AUSMAN
SPENCER
ERICKSON
PEARSON
CHAPIN
MANN
REES

CHANG
TAYLOR
HAINES
SKIRVIN
COBB
MCCLINTOCK
SCHERMACKER

CHAPIN
THOMAS
HALLIDAY
WHITE
CRAWFORD
MICKELSON
WHITE

CURRY
WALKER
HANSEN
YAMASHITA
ELLIS
MOORE
WILLIAMS

PHILODORIAN

Presidents for the Year: PAUL SHERWOOD, GEORGE OLIVER, HAROLD REGELE

1924

LURAL BURGGRAF
OTHO LOVE

GEORGE OLIVER

SINFOROSO PADILLA
HAROLD REGELE

1925

CLAIRE AUSMAN
CEDRIC CHANG
RAWSON CHAPIN
ELLIOT CURRY

DWIGHT FINDLEY
HAROLD ISHAM
JOE NEE
PAUL SHERWOOD
HARRY SPENCER

DANIEL TAYLOR
EDWIN THOMAS
LEROY WALKER
LOYD WALTZ

1926

ELMER ANDRUS
HUGH BELL
ALVIN BOND
TRISTRAM EDMUNDSEN
HERBERT ERICKSON
RONALD HAINES

IRL HALLIDAY
ELMER HANSEN
LEO HUSTON
WALTER LEE
EARL MOOTRY

ROYAL MUMFORD
GERALD PEARSON
DELOSS ROBERTSON
LEWIS SKIRVIN
OSCAR WHITE
NORI YAMASHITA

1927

GEORGE ADAMS
HARLEY ALLEN
JUDSON BEARDSLEY
FRANK BEER
DARYL CHAPIN
LUCIEN COBB
LEE CRAWFORD
ROLLAND CURRY

FRANCIS ELLIS
FRANK JENSEN
HOBART KELLY
LOWELL LANTZ
EARL LAWTON
LAYTON MANN
WILLIAM MICKELSON
HENRY MOORE
JAMES MCCLINTOCK

ROYAL NAKANO
HAROLD PEARCE
DONALD PYBUS
EARL RAMSEY
ORLAND REES
AUGUST SCHERMACKER
CRIMO WHITE
MAURICE WILLIAMS

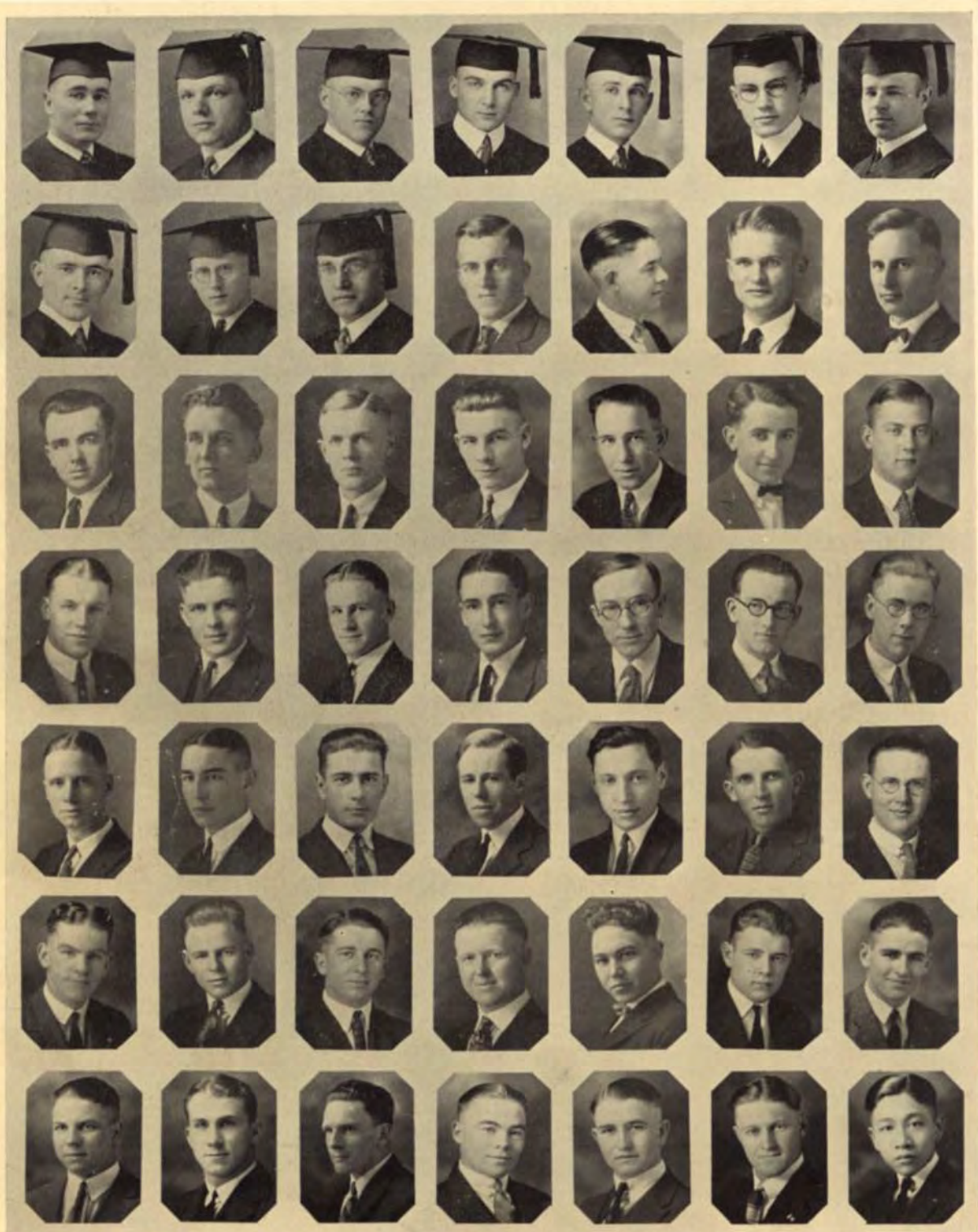

CAUGHLAN
LOCKWOOD
MOORHEAD
BETTS
MCKINNIS
BLATCHFORD
MASSON

ARNOLD
RYAN
ROEDER
BATESON
NUNN
CHELDELIN
RHODES

EAKIN
PATTON
THOMPSON
BAILEY
J. NUNN
COOLEY
RHOTEN

GEYER
NYDEGGER
VON ESCHEN
CARTER
WYLIE
CROW
ROUNDTREE

GILLET
BOOTH
WILKINSON
FEARING
PHILLIPS
ESCHWIG
SCHREIBER

HINSHAW
EMMEL
ARPKE
HIATT
ADAMS
HARTLEY
STEINCIPHER

KELSO
HAMMOND
ATKINSON
JOHNSTON
BENNETT
HERRMAN
SUN

WEBSTERIAN

Presidents for the Year: JAMES CAUGHLAN, BYRON ARNOLD, GORDON KELSO

1924

BYRON ARNOLD
JAMES CAUGHLAN
ALBERT GEYER

ORLO GILLET
CECIL HINSHAW
GORDON KELSO
DONALD LOCKWOOD

WALTER NYDEGGER
FRED PATTON
DONALD RYAN

1925

HERBERT BOOTH
STANLEY EMMEL
ASEL EOFF

PERCY HAMMOND
GEORGE MOORHEAD
PAUL ROEDER

LOYD THOMPSON
ELLIS VON ESCHEN
MERWIN WILKENS

1926

FREDERICK ARPKE
GEORGE ATKINSON
CORNELIUS BATESON
FLOYD BAILEY
KOHLE BETTS

FILMER CARTER
HAROLD FEARING
EDWARD GUYER
LEROY HIATT
PAUL JOHNSTON

RONALD MCKINNIS
CHARLES NUNN
JOSEPH NUNN
KENNETH WYLIE
CLARENCE PHILLIPS

1927

CLARENCE ADAMS
JAMES BENNETT
RUSKIN BLATCHFORD
ORLAND CHELDELIN
CHARLES COOLEY
WAYNE CROW

CONSTANTINE ESCHWIG
HENRY HARTLEY
ALBERT HERRMAN
DOW LOVELL
KENNETH MASSON

KEITH RHODES
GEORGE RHOTEN
ARTHUR ROUNDTREE
LAWRENCE SCHREIBER
JOHN STEINCIPHER
HEM SUN

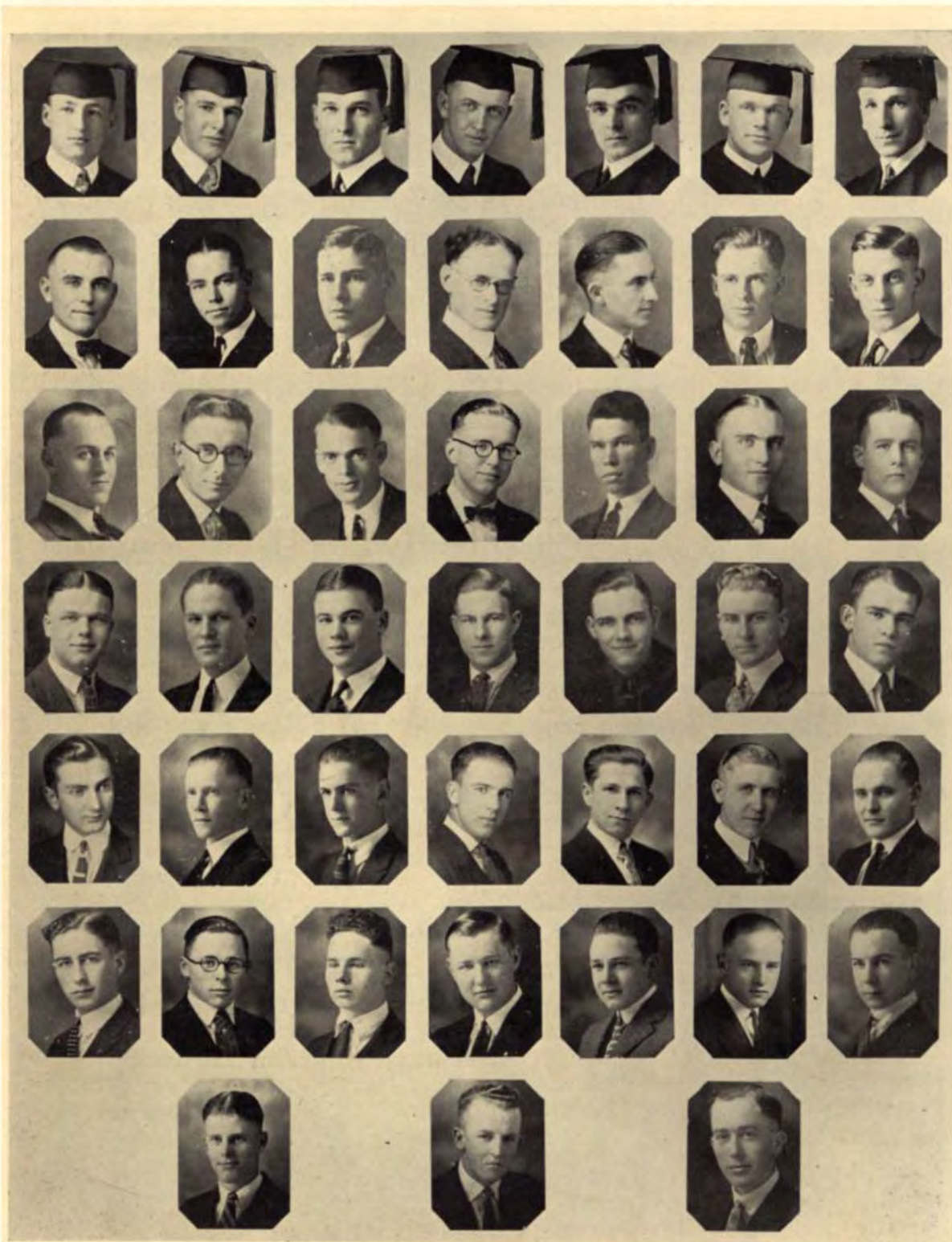

HISEY
BONNEY
MICKEY
FASNACHT
DUNLAP
JASPER

LOGAN
BRIGGS
OLIVER
SOUTHWORTH
DESART
JOHNSON
RUSSELL

NOTSON
CHAPIN
VINSON
STOLZHEISE
FREWING
MEDDLER

SATCHWELL
FORKNER
BECKENDORF
WARNER
HAMMAN
MOLSTROM
STONEMAN

SLOOP
GRALAPP
BUCKLEY
ADAMS
HEATH
NORRIS

VINSON
GRIFFITH
CARLSON
BALSIGER
HOSKINS
PETRAM
WHITAKER

WARREN
MCKINNEY
DAY
CROWTHERS
LIFF
RIGBY

CHRESTOPHILIAN

Presidents for the Year: ALBERT LOGAN, ROBERT NOTSON

1924

OURY HISEY
ALBERT LOGAN
ROBERT NOTSON

JAMES REED
LEONARD SATCHWELL

PERRY SLOOP
WILLIAM VINSON
EDWARD WARREN

1925

MERL BONNEY
RICHARD BRIGGS
LELAND CHAPIN
ROBERT FORKNER

MILTON GRALAPP
WALLACE GRIFFITH
WILLIAM MCKINNEY
HALE MICKEY

IRA NEHER
CLARENCE OLIVER
JACK VINSON
WILLIAM WALSH

1926

LOWELL BECKENDORF
PAUL BUCKLEY
VICTOR CARLSON
AUBREY FLETCHER

OLIVER CROWTHERS
WARREN DAY
HIRAM FASNACHT

WARD SOUTHWORTH
MERWIN STOLZHEISE
LOYAL WARNER
PAUL KENNEDY

1927

HAROLD ADAMS
WENDELL BALSIGER
HERBERT DUNLAP
HAL DESART
LESLIE FREWING
GILBERT HAMMAN
DONALD HEATH

DALE HOSKINS
WALTER ILIFF
HERBERT JASPER
EDWIN JOHNSON
BENJAMIN MATHEWS
MALCOLM MEDDLER
FRANK MOLSTROM

HARVEY NORRIS
MERLE PETRAM
GEORGE RIGBY
JOHN RUSSELL
GLENN STONEMAN
WILLIAM WARREN
PARKER WHITAKER



GRETTIE
PEMBERTON
CALHOUN

TUANIO
WAX
NETTER

CORTHELL
ANDERSON
WHEELRIGHT

LINCOLNIAN

Presidents for the Year: FORREST WAX, DONALD GRETTIE, PAUL PEMBERTON

1924

DONALD GRETTIE
PONCIANO TUANIO

1925

MAURICE CORTHELL
ERNEST CALHOUN
PAUL PEMBERTON
FORREST WAX

1926

ROSS ANDERSON
GUY LANG
HERWIG NETTER
LLOYD WHEELRIGHT

1927

FELIX TUANIO

WOMEN'S INTER-SOCIETY COUNCIL

MRS. W. E. KIRK, *Chairman*

Philodorian

EDNA JENNISON

ALICE WELLS

Chrestomathean

HELEN GATKE

AMANDA WAGNER

Adelante

MARGARET MCDANIEL

ESTHER LEINING

Palladian

MILDRED MARCY

MARY CONN

Clionian

VIOLET COE

MARGARET GATES

MEN'S INTER-SOCIETY COUNCIL

OURY HISEY, *Chairman*

Philodorian

PAUL SHERWOOD

HAROLD ISHAM

Chrestophilian

OURY HISEY

ROBERT NOTSON

Websterian

JAMES CAUGHLAN

GORDON KELSO

Lincolnian

FORREST WAX

DONALD GRETTIE

WASHINGTONIAN SOCIETY

To organize those persons whose homes are in Wash-
ington in order to boost for Willamette in that state.

Officers

- President BYRON ARNOLD
- Vice-President RUTH HILL
- Secretary CAROL CHENEY
- Treasurer GORDON KELSO

WOMEN'S WILLAMETTE CLUB

To promote a better athletic and social life for the
co-ed of Willamette.

Officers

- President MARGARET GATES
- Vice-President LILA GEYER
- Secretary ESTHER MOYER

To Willamette

Words by
SUSIE CHURCH

Music by
RUTH HEINECK

Sweetly as the years go by
Comes a thought forever new,
Fills us, thrills us with its meaning,
Loyalty to W. U.

CHORUS

A thrill in our hearts!
A song on our lips!
All voices attuned to thy praise.
Thy virtues have bound us
And hold us enthralled
In memory of our college days.

Never may thy glories die,
Fragrant memories 'round thee cling.
Mem'ries golden, joy o'erladen
Of our deep'ning love we sing.



“And give us leisure -
-- to be good..”



M. WELLS LARAUT
McDANIEL

VANDEVORT
WECHTER

HENRY MARCY
JENNISON WHITE

A. WELLS THOMPSON HEWITT
WILSON LEMERY

Y. W. C. A.

To bring the reality of the living Christ to the campus, and, through fellowship and service, to find and fill a vital place in the life of every Willamette girl.

CABINET

<i>President</i>	EDNA JENNISON	<i>Secretary</i>	RUTH HEWITT
<i>Vice-President</i> . . .	ESTHER LEMERY	<i>Treasurer</i>	MARY WELLS

COMMITTEE

<i>Undergraduate Representative</i> .	JENNELLE VANDEVORT
<i>Meetings</i>	KATHLEEN LARAUT
<i>World Fellowship</i>	CAROLYN WILSON
<i>Social Service</i>	ADELIA WHITE
<i>Social</i>	ALMA WELLS
<i>Association Room</i>	JUANITA HENRY
<i>Seabeck</i>	MARGARET McDANIEL
<i>Industrial</i>	MILDRED MARCY
<i>Finance</i>	RUTH WECHTER



EMMEL HISEY CHAPIN G. OLIVER BELL FINDLEY WARREN ANDERSON C. OLIVER

Y. M. C. A.

To foster among the young men of the campus the highest ideals of Christian fellowship and living, and to inspire to Christian service and leadership.

CABINET

<i>President</i>	GEORGE OLIVER	<i>Secretary</i> .	R. WALDRON ANDERSON
<i>Vice-President</i> . .	LELAND CHAPIN	<i>Treasurer</i>	OURY HISEY

COMMITTEE

<i>Community Service</i>	EDWARD WARREN
<i>Campus Service</i>	DWIGHT FINDLEY
<i>Membership</i>	STANLEY EMMEL
<i>Social</i>	FRED PATTON
<i>Deputation</i>	HUGH BELL
<i>Bible Study</i>	CLARENCE OLIVER
<i>Missionary Committee</i>	LEROY WALKER



INDIANAPOLIS DELEGATES

MISSIONARY ACTIVITIES

A committee representative of all the religious organizations on the campus, and known as the Missionary Committee, directs the student missionary activities. It handles all publicity of a missionary nature, and directs a financial campaign, the proceeds of which go to the Student Friendship Fund this year. It also raised funds sufficient to enable Willamette to have a large representation at the Student Quadrennial Convention at Indianapolis during Christmas vacation.

This Convention, sponsored and directed by the Student Volunteers, was called to bring the Christian students of the world together, to get a perspective of world problems and to discuss plans for world betterment. Willamette was represented by ten students and a faculty member.



MISSIONARY COMMITTEE



WILLAMETTE WESLEYANS

Organized 1921

Affiliated with the Student Fellowship for Christian Life Service

First Semester

WM. JOE NEE . . .
 PERCY HAMMOND . . .
 DR. J. D. MCCORMICK . . .
 BLANCHE I. BILLMEYER . . .
 CAROLYN G. WILSON . . .
 LEROY WALKER . . .

President . . .
Vice-President . . .
Advisor . . .
Secretary-Treasurer . . .
Reporter . . .
Sergeant-at-Arms . . .

Second Semester

PERCY HAMMOND
 ROYAL MUMFORD
 DR. J. D. MCCORMICK
 VIOLET M. COE
 INEZ M. TYLER
 WM. JOE NEE

CHARTER MEMBERS

LELAND CHAPIN
 ROBERT A. FORKNER
 PERCY HAMMOND

FRANCIS KINCH
 WM. JOE NEE
 CLARENCE E. OLIVER

LEROY H. WALKER
 LOYD B. WALTZ
 FORREST E. WAX

ADDITIONAL MEMBERS

CARRIE BAMFORD
 O. J. BEADLES
 HUGH BELL
 BLANCHE I. BILLMEYER
 MERL E. BONNEY
 HAZEL BURDETT
 INA LOIS CHAPIN
 VIOLET M. COE
 JESSIE CRAYCROFT
 LELA ELLIS

GLADYS EMERY
 STANLEY T. EMMEL
 E. LEROY HIATT
 VOLENA JENKS
 MILLICENT KING
 OTHO LOVE
 ELLEN MATUSCH
 ROYAL MUMFORD
 JOHN T. MEYERS
 HARVEY NORRIS

WALTER NYDEGGER
 R. H. PARKES
 GRACE PEASE
 KEITH RHODES
 BESSIE R. M. SIDDALL
 INEZ M. TYLER
 NEVA WALKER
 RUTH WECHTER
 WALTER W. WELBON
 CAROLYN G. WILSON



PRESIDENT E. C. HICKMAN

KIMBALL SCHOOL OF THEOLOGY

Study the history of Kimball School of Theology. You will discover a record worthy of the early years of any school of the prophets. Visit our class-rooms today. Hear the inspiring class-room lectures and discussions. Follow the students to their charges and on Gospel Team work. You will discover both scholarly habits and sane, evangelistic spirit.

Look into the future with eyes of faith and hearts of courage and you will behold a great school for the training of Christian workers; sending forth, in the spirit and with the passion of the Master, preachers, missionaries, deaconesses, directors of religious education, church secretaries,—in fact, every type of Christian worker to meet the demands of the new age.

The Methodism of the Northwest believes in such a program. This is indicated by the ringing pronouncement of a special committee of twenty-five meeting at First Church, Portland, on November 2nd, and declaring with enthusiasm and vision that the program of Kimball must be maintained and enlarged at all costs.



KIMBALL STUDENT BODY

The needs of the hour demand such a program. Methodism's ministerial ranks have been depleted by six hundred thirteen ordained men in the past four years. The loss has been forty-three in the Portland area alone. A strong, dynamic school ringing out the challenge to our best youth will change materially this deplorable situation.

The new day demands not only more preachers, but better prepared preachers. A study of 14,000 Methodist preachers by our Life Service Commission reveals this startling situation. Only forty-five per cent of our preachers have completed a college course, and only twenty per cent have completed both seminary and college. Eighteen per cent have not completed high school, while seven per cent have eighth grade only or less.

In the face of this need there is only one thing for Kimball to do: move forward eagerly, courageously, and as rapidly as possible to a new and enlarging program. We can and we will.



OLD WALLER



SATIRE



clippings
from the Mower....

1925 WALLULAH ADVERTISERS

*The following have cooperated in making this a bigger
and better Wallulah*

Anderson & Brown
Bertelson Printing Co.
C. P. Bishop
Breithaupt Floral Shop
Busick
Buttercup Ice Cream
Capital City Laundry
Central Pharmacy
Cherry City Bakery
Collegian
Co-operative Creamery
Davies' Shack
Fairmount Dairy
Ray L. Farmer
J. K. Gill
Gray Belle
Hamilton
Hartman
Hauser
Hazelwood
Hicks-Chatten
Imperial Hotel
G. F. Johnson
Kafoury
Ladd & Bush
Lebold & Co.
Lipman & Wolfe
Man's Shop
Marion Creamery
Meier & Frank
Miller's
Mistland Bakery

Moore's Music House
Multnomah Hotel
North Pacific Dental
College
Olds, Wortman & King
Oregon Theatre
Parker Studio
J. C. Penney Co.
Pickens & Haynes
Pomeroy & Keene
Rodgers Paper Co.
Rowland Printing Co.
Roth Grocery
J. J. Rottle
Salem Bakery Co.
Harry Scott
Schei's
Steusloff Bros.
Spa
Spaulding
Statesman
H. L. Stiff
Terminal Hotel
U. S. National Bank
Varsity Book Store
Vick Bros.
Geo. Will
Willamette Grocery Co.
Willamette University
Willamette University Law
School
Fred Wells

Weller Bros.
Bank of Commerce
Cherry City Milling Co.
J. W. Day
First National Bank
Gahlsdorf
Kapphahn
Methodist Book Concern
Model Beauty Parlor
Royal Cafeteria
Salem Water Co.
Shrode's Grocery
Salem Studio
Salem Engraving Co.
Larmer Transfer
Salem Variety Store
Love, the Jeweler
Fry Drug Co.
Salem Milk Co.
Giese Furniture Co.
Capital Drug Store
C. M. Eppley
Buster Brown Shoe Co.
Meadowlawn Dairy
Nelson Brothers
Commercial Book Store
The Buzz Shop
The Blue Bird
Knowland & Unruh
C. C. Kraps Printing Co.
W. U. Song Book
Professional Cards



"Prexy"

OUR



FACULTY

A Musical Mixture



IN MEMORIAM



Prof. Von.



The Late Prof. Williston





MILLER'S DEPARTMENT STORE
COURT STREET AT LIBERTY
SALEM, OREGON

OUR "TEN SUBJECTS"

1. To keep a little dissatisfied with the best we do in order to make it better.
2. To aim at still lower costs but to maintain quality at all costs.
3. To put service into actual practice instead of confining it to conversation.
4. To claim less than we perform and never to perform less than we claim.
5. To cultivate courtesy for its own sake and not as a species of business cunning.
6. To value a customer for his confidence and not by the amount of his purchase.
7. To sell customers what they come in to buy and not what we want to sell them.
8. To lose a sale, if necessary, in a spirit of sportsmanship and not with a disgruntled air.
9. To welcome both buyers and lookers and to treat both as a host treats his guest.
10. *And finally*, to remember every day the great debt we owe to the public and discharge that debt honorably and to the best of our abilities.

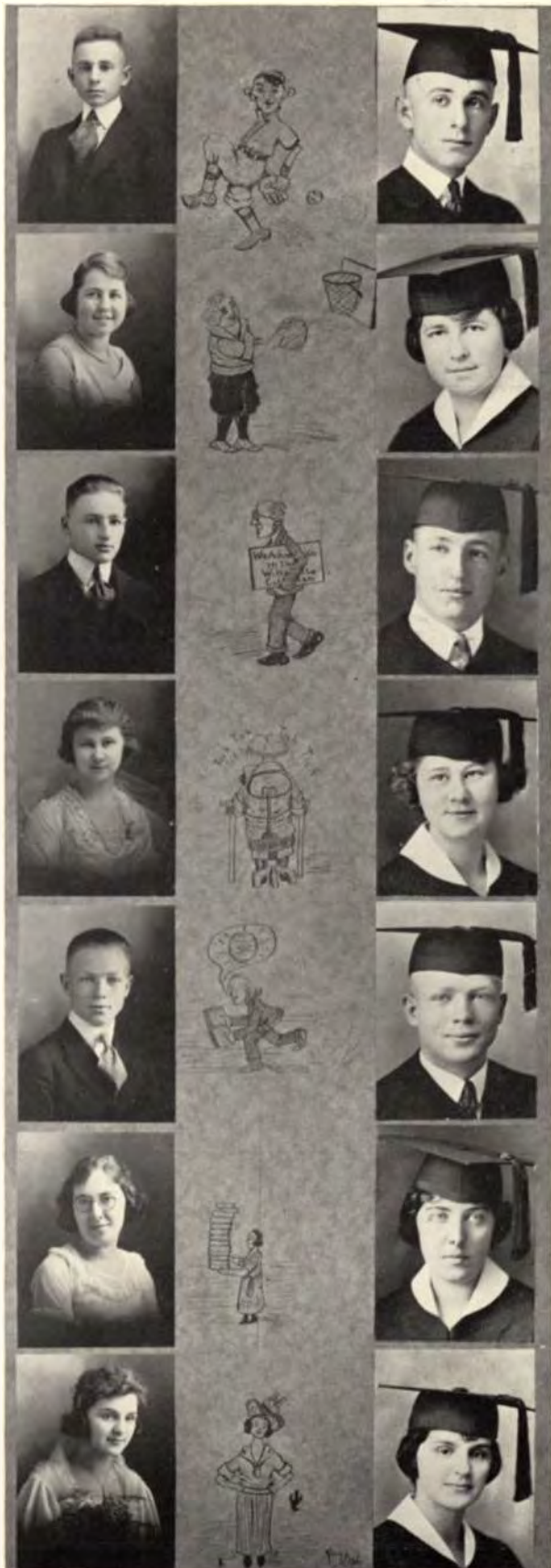

FORWARD MOVEMENTS

ORLO GILLET—Came to us a lanky back-woods-man, but is leaving school with a Master's degree in Managing Women, having majored in Fussing.

"SADIE" DAVIES—Petite daughter of a fisherman. Miss Davies, after her first year, changed her major from Deep-Sea Fishing to Fisher of Men. We congratulate her upon graduating with honors.

OURY HISEY—A model minister's son, that is, when he entered. He leaves our gates with a degree in Managing. The faculty heartily recommends him as an excellent manager of either Women or Newspapers.

"HOOLEY" HAGMAN—Our little "Hooley" receives a degree in Music this June. She majored in both Jazz on a typewriter and Singing on Rests.

HAROLD REGELE—After four years of intense study Harold is an able law-giver. He can lay down the law to a "specific individual" as well as to all class athletes.

ALICE WELLS—Being the daughter of a weatherman, she appears to be a barometer on a large scale. Alice has majored in Benny's Library Methods, and came very near making a major in Executing Glee Club trips.

ANNA LAVENDER—Coming from Pendleton, her fame as a Wild West rider preceded her, and gave her a place on the Varsity Polo team. With the fearless look in her eye Anna tames men and horses with ease.

SOME CLASS

SHOES AND HOSIERY DISTINCTIVE IN
APPEARANCE AND QUALITY
MODERATELY PRICED

BUSTER BROWN SHOE STORE



Oregon = Grand = Liberty

THEATRES

SALEM, OREGON

C.S. Hamilton
GOOD FURNITURE

Furniture, Rugs, Drapery, Stoves

340 COURT STREET

LADD & BUSH, BANKERS
SALEM, OREGON



**BERTELSON
PRINTING CO.**

"Y" Building - Phone 779
SALEM, OREGON

PRINTING THAT SATISFIES



PEANUT BRITTLE

**ANDERSON &
BROWN**

"The Sporting Goods Store"

Complete Line
Athletic Goods

TENNIS - BASEBALL - TRACK
BASKETBALL - FOOTBALL
GYM SUPPLIES

IT'S EASY TO PAY THE
HARTMAN WAY
ASK US

Hartman Bros. Co.

Jewelers and Silversmiths
State and Liberty Streets, Salem, Ore.
Service — Quality — Price

LEBOLD & CO.

STAPLE AND FANCY
GROCERIES

ASK YOUR DEALER FOR—

**Marion
Butter**

The only Butter in the Northwest made
from Pasteurized and Clarified Cream

**OLDS,
WORTMAN
& KING'S**

FOR
Superior Values
PORTLAND, OREGON

WILLAMETTE BEAUTIES

IRENE WALKER

"O! she doth teach the torches to
burn bright!
Her beauty hangs upon the cheek
of night
Like a rich jewel in an Ethiop's
ear."

FRED PATTON

"It is the part of women to moan
and groan
When such ones as Pat are yet
alone."

PAULINE REMINGTON

"There swims no goose so gray but
soon or late,
She finds some honest gander for
her mate."

KATHLEEN LARAUT

"Lady, you are the cruelest she
alive,
If you lead these features to the
grave,
And leave no henpecked one to
recompense the mortuary."

DWIGHT FINDLEY

"Behold the child, by nature's
kindly law
Pleased with a rattle, tickled with
a straw."

A composite image of the losers
of Willamette's Beauty contest.
Recognize yourself?

ALBERT GEYER

"Here sits Beauty's child,
Whom Willamette gat
For Co-eds to see,
And wonder at."

ANNA LAVENDER

"This is the prettiest low-born lass
that ever
Ran on the green sward; nothing
does, or seems,
But smacks of something greater
than her self;
Too noble for this place."

ALBERT LOGAN

"That he is mad, 'tis true, 'tis a
pity,
He ought to run a harem, and be
mayor of a city."

PHYLIS PALMER

"The beautiful are never desolate;
Some hick always loves them."

LELAND CHAPIN

"Lemons and pickles make good
punch
But as for sourness, you beat the
bunch."



Butter-Nut

THE FINER, RICHER LOAF

**CHERRY CITY
BAKING CO.**

BROADWAY AND MARKET ST.

We darn your sox and stockings.
We sew on buttons. We mend the
ordinary rent or tear in your wear-
ing apparel.

AND WE KNOW YOU
APPRECIATE THIS
SERVICE

**Capital City Steam
Laundry**

Telephone 165

HELP YOUR COMMUNITY BY
HELPING THE DAIRYMEN

They get the profit when you buy
our butter

**Capital City
Co-operative Creamery**

137 South Commercial Street
Salem, Oregon

OUR IDEAL:
The Best Only

OUR METHOD:
Co-operation

HOME OF "BUTTERCUP" BUTTER

BUZZ

KODAK

SERVICE

ONCE — ALWAYS

ATHLETIC ACTIVITIES



Gym Credits



Transportation



Women's Baseball



Cooking



Harmonizing



Canceing



Training Wild Animals



Serenading



May Dances

We have the largest and best equipped bindery in the State, outside of Portland, and are always glad to quote prices on

*Binding, Ruling, Loose Leaf Ledger
Sheets, Binders, Etc.*

Everything in Paper

Students will find it very convenient and inexpensive to have their class notes bound in permanent form.

THE BINDING OF THIS BOOK IS A
SAMPLE OF OUR WORKMANSHIP

Rodgers Paper Co.

460 FERRY STREET

SALEM, OREGON

SOCIAL CALENDAR

- September 19 Chapin takes "Tiny" Molstrom to a slim lunch with Kappas. Molstrom goes Alpha Psi in haste.
- September 29 Sophomore girls give much needed bath to freshman girls.
- September 30 Freshman girls acquire dates for Y. M.-Y. W. reception by a refusal to feed boys who raked leaves unless the boys make dates.
- October 8 Mr. Dot Owen presents a bouquet in the library to the Hisey Family.
- October 15 At the Y. M.-Y. W. financial drive Lee urges all to wear dirty shirts.
- October 16 Ruth Hill wears a Kappa pin.
Albert Geyer appears with a Phil pin.
- October 17 Collegian has an editorial on the freshman-sophomore numeral war.
- October 19 Hulda Hagman calls for Mrs. Albert Geyer's curling iron.
- October 20 Miss Green changes her pledge pin for a frat pin.
- October 27 Bateson bares a dark secret in his slumbers.
Editor and associate editor travel to Portland.
- October 28 A. S. B. has a debate: Shall upper classmen and sophomores be tagged?
- October 29 Dr. Doney's preferred stock list comes out.
Fat and Esther beat Christmas here.
- October 30 Kappa Gamma Rho house goes Chresto.
Miss Keith appears with Web pin.
- October 31 Decorations are missing from Booth's sweater.
Freshmen take up exterior decoration and do the senior bench in futurist art.
- November 2 Mrs. Benny attempts to discipline the Adelantes during a rush party.
- November 7 Prexy Pat goes back to childhood and knickerbockers.
- November 10 Home-coming: Annie comes home to Esther B.; Mid gladdens Coffee's heart; Claire Geddes is joyfully received.
- November 17 Bob Littler appears on the campus. Dot loses her dates for the following week-end.
- November 19 New waiters wait on the Hall and the houses.
- November 20 Phils in B. D. V.'s stage a peanut race in Eaton Hall, offer all-day suckers to the faculty; and the Webs stage an elaborate P. U. affair in Chapel.
- November 24 Harold Fearing spends Thanksgiving among the Hills.
- December 3 Lausanne afire! One ironing board is badly damaged.
- December 5 Bob attends a Coast Oratorical Contest at Eugene.
Kenneth Wylie fusses Dee.
- December 8 Ruth and Peggy bob their hair.
- December 10 Oury goes back to childhood and youthful attire.
- December 12 Phil pledges adopt very large ear rings.
- December 27 Wallulah almost goes on the rocks over a printing contract.
- December 29 Vic steps. Queen Esther enjoys a marry chase.
- December 30 Bob steps with an old flame. Fire flies.
- January 6 George Oliver returns from O. A. C. sporting a large cigar.
- January 7 Dame Rumor announces the engagement of Mid and Coffee.
- January 11 First glee concerts of both clubs are a Howling success.
- January 25 Fat and Hank sponsor a party: Limited funds, "I'm not hungry, are you?"
- February 14 Extremely pretty valentines walk over the campus.
- February 29 Leap Night! Dates galore—no bashful swains.
- March 6 Fuzzy fusses Joy Bell to the chagrin of the campus belles.
- March 19 Dwight swipes a bicycle and gets pinched for riding without a light.
The Irony of Life!

Greetings from the
HAZELWOODS
 OF PORTLAND

Where you will find, as usual

- THE FINEST OF CANDIES AND PASTRIES
- THE BEST OF COOKING
- DELIGHTFUL FOUNTAIN SPECIALTIES
- AND "OLD FRIENDS"

For the Hazelwoods are the favorite rendezvous of Willamette students when in Portland. Surely "there's a reason."

THE HAZELWOOD

388 Washington

PORTLAND, OREGON

127 Broadway

*A Complete
 Service*

IN Books, Stationery, Office Supplies and Furniture, Kodaks, Fountain Pens, Engineers' Supplies, Leather Goods, Toys and Gift Novelties, we are fully equipped to render you a complete service.

The J. K. Gill Co.

Booksellers and Stationers

Fifth and Stark Streets

PORTLAND

OREGON

SAXOPHONES

KING

The King of
 SAXAPHONES
 is the
 KING

All Kinds of Band and Other
 Musical Instruments
 are sold by

G. F. Johnson Piano Co.

PORTLAND, OREGON

PRESSING ENGAGEMENTS



The Cause



The Effect

BECKY: "How come you got home so early last night?"

FILMORE: "It was this way. I called on my girl last night and I tried to hold her hand. She struck me. I tried to put my arm around her. She struck me. I tried to kiss her. She struck me."

BECKY: "Well?"

FILMORE: "I called it three strikes and out."

MORR: "I'm quite good at acoustics."

ONN: "Well, I can turn some hand-springs myself."

THE BEST

BARBER SHOP

For Those Who Care

Ladies' and Children's
Work a Specialty

120 S. High St. Opposite O. E. Depot
J. G. Hall P. W. Hubbard C. E. Hald

Ladies' and Gentlemen's Shoe Shining

THE SHYNE SHOPPE

Leslie H. Springer, Prop.

439 State Street

Between Bligh Hotel and Western Union

SALEM

OREGON

Kafoury Bros.
THE STORE FOR THE PEOPLE

DRY GOODS AND
READY-TO-WEAR

SALEM STORE
466 State St.

PORTLAND SILK SHOP
383 Alder St.

Central Pharmacy

WOOLPERT & QUISENBERY

Phone 276

410 State Street

Salem, Ore.

THE DRUG STORE COMPLETE



Walk-Over

Quality Shoes

\$7.00, \$8.50, \$10.00



JOHN J. ROTTLE

State and Liberty

Salem, Oregon

REMEMBER US
When in Need of

BICYCLES

TIRES OR REPAIRING

Harry W. Scott

"The Cycle Man"

147 S. Commercial St.

Salem, Ore.

VICK BROS.

QUALITY CARS

OVERLAND

WILLYS KNIGHT

OAKLAND

PACKARD

High Street at Trade

Salem, Ore.

The Store for Young Men

JUST THE CLOTHES YOU'LL LIKE WITH BETTER
STYLES, BETTER VALUES AND BETTER SERVICE

See Our Windows

THE MAN'S SHOP

DUDS FOR MEN

Ellis Cooley

Hollis Huntington

EAT U. S. GOVERNMENT INSPECTED MEAT

Steusloff Bros.
Market

DEALERS IN ALL KINDS OF

*Choicest Quality Fresh, Cured,
and Smoked Meats,
Poultry, Etc.*

"CASCADE BRAND"

Hams, Bacon and Lard

DELICIOUS SAUSAGES AND LUNCH
MEATS OF ALL KINDS A SPECIALTY

N.W. Cor. Court and Liberty Streets

Salem, Oregon



"It's an ill wind that blows no good."

A place to dine- GRAY  BELLE Salem Ore.



"The Test That Tells"

Fairmount
DAIRY

Bottled The Sanitary Way



"For Your Family's Sake"

DATE, WITH PEACHES



A pair of smiles



"Let me see, too."



A carload and then some



"Down by the Riverside"



Pictures tell the tale



Oratorical Dignity



Deep Water Ahead!



Sunshine and Roses Ahead

GRADUATES

Having equipped yourselves by a course of mental training and now are about to enter upon life's activities, permit us to say that one of the essentials of business success is the establishing of a bank account and through it acquire the habit of saving.

Your banker can be helpful in many ways; he can be your most valuable business acquaintance—if you will let him. The officers of this bank tender you their services and will be glad to see you and help you all they can to get the right start in life.

United States National Bank

SALEM, OREGON

THE "U" SUPPLY

(Formerly the Varsity Book Store)

Supplies you with the best in

KODAK FINISHING

W. U. FELT GOODS

COLLEGE JEWELRY

SCHOOL SUPPLIES

CONFECTIONS

STATIONERY

To Satisfy is the pleasure of
"The Student Store"

OPPOSITE LAUSANNE HALL

For Clean, Comfortable Rooms and
Prompt Personal Service at
Satisfactory Price

TERMINAL HOTEL
SALEM, OREGON

ST. FRANCIS HOTEL
ALBANY, OREGON

TERMINAL HOTEL
EUGENE, OREGON

TERMINAL HOTEL
ROSEBURG, OREGON

All Stages Arrive and Depart
from Hotels

WHO GETS THE PLUM?

Some four hundred copies of this edition are being placed in circulation—sold at an average price \$3.90 each.

The Wallulah management also receives some \$900.00 for advertising, \$300.00 from various school organizations and about \$1100.00 on the original sale of tickets. A grand total in all of approximately \$3850.00 derived from the sale of this book. And that's a lot o' money, now isn't it?

When each individual student realizes that he is paying the enormous (?) sum of \$6.65 for his favorite "Year Book" one is prone to wonder where all this money goes to, and just WHO is getting the plum.

There's another side to the problem, however—a side which perhaps was not properly presented or explained fully in your class in mathematics—the cost of production.

We boast the distinction of having made the photographic work for this Annual as well as that of many other previous editions, and in our very intimate association with the various Wallulah managements have been able to make some important discoveries relative to the costs and revenues of Willamette's Year Book which the managements would perhaps hesitate to disclose.

If You Think the Price Is High

We would respectfully remind you that no reputable firm, handling this project on a strictly commercial basis, could possibly produce this book for less than \$15.00 to \$20.00 per copy. We would remind you also that your Wallulah manager with his very able editorial staff have labored patiently and persistently for a whole year, without compensation of any kind, that YOU might have a suitable memento of your school's activities, not even scholastic credits being rendered for their untiring efforts. If this isn't sufficient to arouse your generosity towards the support and sale of this book permit us to call attention to a few items of actual expense which have been necessary, in order that you might be able to obtain your Wallulah.

Cost of engraving, \$1550.00; printing, \$1400.00; binding and covers, \$450.00; photographic work, \$450.00. Total, approximately, \$3850.00.

Compare this with the amount received on this project and we believe that you'll agree with us that "someone" has devoted a lot of time, thought and energy in making this book possible. It is evident, too, that the student who purchases Wallulah, is the "ONE" who "gets the plum."

We take this opportunity of expressing our extreme gratitude to all our Willamette student friends for the very liberal patronage accorded us during the past year, assuring them all our very best service at all times and trusting that the time is not far distant when those who labor so hard to make this book a success may receive some equitable compensation for their very excellent services.

PARKER-SHRODE STUDIO

The Imperial Hotel

The Imperial Hotel is located in the heart of Portland and is headquarters for University and College Students. You will appreciate the service you receive at the Imperial. Under the management of an old Willamette man.

PHIL METSCHAN
Manager

J.C. Penney Co.
a Nation-wide Institution

Over 500 Stores

160 North Liberty Street, Salem, Oregon

THE LARGEST CHAIN DEPARTMENT STORE ORGANIZATION IN THE WORLD. Now operating over 500 stores in 27 states and doing an annual business of nearly \$65,000,000.00.

*Here Quality is Dominant and
Real Service Prevails*

Dry Goods, Notions, Ladies' Ready-to-Wear, Gents' Furnishings, and Shoes for every member of the family, at prices that always mean a big saving to you.

Our Creed: Music

Your Need: Music

Moore's Music House

Piano Sales Representatives
Sherman, Clay & Co.

409-415 Court

Phone 983

PASSING OF THE THIRD FLOOR BUCK

A Satire in One Act

SCENE—The Library.

CHARACTERS—Prof. Franklin, Students, a Cat, a Bust of Shakespeare.

PROPERTIES—Innumerable books, various pieces of notepaper, a covered basket.

(Curtain Rises)

(Students are studying at the various tables. A hum of industry hangs in the room. Prof F. enters left center,—blinks, looks toward upper right).

PROF. F.—I don't want to have to remind you again that there must be absolute quiet here. If you want to visit, go outside. (He exits, left center. Dead silence for 10 seconds).

(The hum resumes. Louder in back right. Muffled laughter spreads through room).

THE CAT—"Me-e-a-o-u-w!"

(Prof. F. enters left center,—blinks, exits, returns with duster, chases Cat upstage. Cat takes refuge on Bust of Shakespeare. Prof. F. swings duster, misses Cat, knocks Bust to floor, breaking it. Cat springs off, exits upper right. Prof. F. exits, left center. Silence for 10 seconds).

(The hum starts again. Little boy enters upper left with bouquet. Laughter starts. Boy carries bouquet to young lady at table lower left. Loud laughter, general uproar).

(Prof. F. enters left center,—blinks. Boy exits upper left. Prof. F. follows. Subdued whispers. Prof. F. enters).

PROF. F.—Mr. Hisey, may I see you in the office?

(He exits left center,—Mr. Hisey follows. Silence for 15 seconds).

(Once more the hum. Mr. Hisey re-enters, left center, ears slightly red. He goes to table, lower left, gathers up books, young lady, and flowers, and exits upper left. Hum continues).

—Men's clothing from this store, bearing such famous labels as Langham, Stein-Bloch, Anglotex, and Merit-tex, is more highly respected by college men than any other clothing to be had in Portland.

Lipman Wolfe & Co.

"MERCHANDISE OF MERIT ONLY"

WE WILL APPRECIATE
YOUR RECOMMENDING

The Multnomah Hotel

TO YOUR FRIENDS WHEN
THEY VISIT PORTLAND

PICKENS & HAYNES

GROCERS

456 Court Street

Phone 256



WHERE QUALITY AND PRICE
GO HAND IN HAND



Free Delivery

(Continued from page 245)

(Student raises window, back center. Two others raise windows, right and left. Young ladies hold kerchiefs to noses. Hum changes to wail).

(Enter Prof. F. left center,—blinks,—sniffs).

PROF. F.—If any one knows what that odor is, will they please attempt to stop it? (He opens all other windows and doors). Mr. Bond, may I see you in the office?

(He exits, followed by Mr. Bond, left center. Hum gradually returns to normal, kerchiefs disappear. Mr. Bond reappears left center, takes books, puts small package in pocket, exits upper left. Students close windows).

(Prof. F. enters left center,—blinks. Advances to center table with covered basket).

PROF. F.—I've got a little surprise for you all here. Prof. Williston and I know where there's a big growth of grape vines, with no fence around them. So if each table will send a monitor we'll empty this basket.

(The hum becomes a buzz. Books are pushed aside, papers are spread, and a boy goes from each table, returning with a double handful of grapes).

(Prof. F. stands in doorway, left center, blinks, gazes beneficently around room).

PROF. F.—Library rules are off until the grapes are finished.

(A gasp of surprise rises from room, then perfect silence, broken only by the crunching of grape seeds).

(Curtain)

(Curtain call: Mr. Hisey, Prof. Franklin, and little boy appear, all shake hands, bow).

(Final curtain)

Flashlight
Enlargements
Portraits
Copies

Home Portraits
Kodak Finishing
General Views
Panoramas

THE SALEM STUDIO

J. O. BROWN

384 STATE STREET

PHONE 708



ASK YOUR GROCER

H. T. LOVE

EVERYTHING IN
JEWELRY

Salem, Ore.

Salem Variety Store

GIFTS AND NOTIONS
STATIONERY
MILLINERY

152 North Commercial

Yew Park Grocery Market

Cor. Twelfth and Leslie, Salem

QUALITY GROCERIES AND MEATS

"Service" Our Motto

D. L. Shrode

CAPITAL DRUG STORE

Z. J. Riggs, Prop.

SALEM'S UP TO DATE STORE

Corner State and Liberty Streets

Larmer Transfer & Storage Company

Office:
469 State St.

Warehouse:
888 Liberty St.

MOVING ALL
KINDS OF
FURNITURE
PACKING

PIANOS
AND
HAULING
SHIPPING

Prompt Remittance
Your Interests Protected
Members
National Furniture Warehousemen's Ass'n.

Willamette Collegian

THE OFFICIAL PUBLICATION OF WILLAMETTE
UNIVERSITY STUDENT BODY

Subscription
Price

\$1.50
A Year
Postpaid

ALUMNUS — THIS PAPER WILL
KEEP YOU IN TOUCH WITH THE
UNIVERSITY

"Better-Yet" Bread

FINE CAKES
AND
PASTRIES

MISTLAND BAKERY

1097 Chemeketa St. Phone 544

Greetings

We like to think of Willamette students as our friends and to feel that in a broad sense you are our partners, that our success is but a reflection of your patronage and friendship, and so we wish to extend to you our hearty good wishes and express our appreciation for your sincere friendship during the thirty-two years we have had the pleasure of serving the students of this great school.

THE SPA

The Sporting Goods Store

Headquarters for

"Reach"
Baseball Goods

"Bushe"
Golf Goods

"Slazenger"
Tennis Rackets

SIXTH FLOOR



NORTH PACIFIC COLLEGE OF OREGON

Schools of Dentistry and
Pharmacy

PORTLAND, OREGON



The Annual Session begins September 29th, 1924. Students are required to enter at the beginning of the session.

COURSES OF INSTRUCTION

The course in Dentistry is four years. The courses in Pharmacy are three and four years. The length of the annual session is eight months.

RECOMMENDATIONS FOR PROSPECTIVE STUDENTS

Prospective students preparing to enter North Pacific College should include in their studies physics, chemistry and biology. The pre-medical course given by many of the colleges and universities is also recommended.

For Illustrated Catalog Address

THE REGISTRAR

EAST SIXTH AND OREGON STREETS

PORTLAND, OREGON



OH! HAROLD

FOX-TROT ~ ONE-STEP OR "COLLEGIATE WALK"
LEE S. ROBERT'S Great New Song

GOOD NIGHT

WALTZ
*Written by Leo Wood
 Irving Duke and
 Jack Chasney*



LEO WOOD, NEW YORK

LATEST
 SONGS.

Midnight Rose

Fox-Trot Ballad



SIDNEY MITCHELL
 Based on
 LEW POLLACK
Composer of "HAPPY BIRTHDAY TO YOU" and "I'VE GOT A FEELING FOR YOU"

H. WHITMAN & SONS
 NEW YORK

I LOVE ME

I'M WILD ABOUT MYSELF



Will Mahoney's
 Laughing Success
 written & featured
 by
 "HYMNIST"

The Big Comedy Song Sensation

CUT YOURSELF A PIECE OF CAKE

And Make Yourself at Home



Cut yourself a piece of cake and make yourself at home.

You can HEAR it and SEE it

MEL-O-DEE ROLL
 NO. 5106



RAY L. SMITH
ATTORNEY-AT-LAW

304 Salem Bank of Commerce Bldg.

Phone 482

Salem, Oregon

DR. B. BLATCHFORD
DENTIST

404 Oregon Bldg.

Salem, Oregon

DR. CARL E. MILLER
DENTIST

511-12 U. S. National Bank Building

Salem, Oregon

M. C. FINDLEY, M. D. B. L. STEEVES, M. D.
L. O. CLEMENT, M. D.

**DRS. FINDLEY, STEEVES &
CLEMENT**

EYE, EAR, NOSE AND THROAT

GLASSES FITTED AND FURNISHED

Rooms 206-11 Salem Bank of Commerce Bldg.

DR. L. E. BARRICK
DENTIST

Practice Limited to Extraction of Teeth,
Oral Surgery and Dental Radiography

Phone 342

206 Masonic Temple

Salem, Oregon

P. J. KUNTZ

ATTORNEY AND COUNSELOR AT LAW

Salem, Oregon

Salem Bank of
Commerce Bldg.

Office Phone 348
Res. Phone 1429-W

DR. F. H. THOMPSON
DR. CHESTER A. DOWNS
PHYSICIANS AND SURGEONS

Phone 606

414 Bank of Commerce Bldg.

Salem, Oregon

WILLIAM H. TRINDLE
LAWYER

Phone 371

Residence 542-J

Bank of Commerce Bldg.

Salem, Oregon

DRS. GEORGE & SPRINGER
DENTISTS

314 Masonic Temple

Salem, Oregon

OUR GLASSES

All That Science Can Give

All That Artistry Can Add



MORRIS OPTICAL CO.

301-2-3-4 Oregon Bldg., Salem, Oregon

DR. H. E. MORRIS

DR. A. McCULLOCH

*The
Store That
Accommodates
University Students*

A practical understanding of college needs has placed us in the lead for real student service. Students appreciate our attention. We appreciate their trade.



OUTFITTERS FOR FOOTBALL,
BASKETBALL AND BASEBALL
TENNIS SUPPLIES
TRACK AND GYM EQUIPMENT
KNIT GOODS



HAUSER BROS.

Where All Willamette Trades

USE YOUR CREDIT



Furniture for every use can be had here and on very easy terms.

We'd just as soon have your good will as your money. If you want say—\$100 worth of furniture, pay \$10 down and the balance in convenient monthly payments.

**GIESE
-POWERS**
357 TO 377 COURT ST



**ROTH
GROCERY CO.**

**GROCERIES
FRESH MEATS**

Where you can order all
your food at one place,
at one time, on one bill.

134 N. Liberty St.

Salem, Ore.

**Chas. K. Spaulding
Logging Co.**

Manufacturers
FIR LUMBER DEALERS
BUILDING MATERIAL
of All Kinds

Estimates Cheerfully Given

PHONE 1830

SALEM

OREGON

1923 MEMORY-BOOK 1924



Out for an evening's entertainment.



One of the greatest struggles of history.



Inter-clash revelry



'Twas the night before Christmas.

Giving the new rockesses a treat.



After that the deluge.

Dan Cupid's Arrow Dispensary



And the villain still pursued her.

*Students and Faculty
of Willamette*

Our relations have
been most pleasant

We hope you will
all be back next year

H. L. Stiff Furniture Co.
COMPLETE HOUSE FURNISHERS

BOOK CONCERN

"House of Good Books"

The Methodist Book Concern

304-313 Artisan Building

Corner of Broadway and Oak Streets
PORTLAND, OREGON

When in search of the best books on a special subject, write us. Our exceptional facilities will be at your disposal and our answer based on expert opinion. There is no charge for this special service other than the usual cost of the book if furnished.

Any good book in print will be furnished promptly at the publisher's own price by the

"House of Good Books"

We sell books from all publishers

Pacific Christian Advocate

PORTLAND, OREGON

Edited by Edward Laird Mills

Published by Methodist Book Concern

Established 1855

PUBLISHED WEEKLY

Leading religious journal of the Pacific Northwest. It pays special attention to the broader problems involved in Christianizing America.

Subscription price \$2.00 per year

Advertising rates on application

Salem Water, Light & Power Co.

Office, 301 South Commercial street. Ten per cent discount on domestic flat rates paid in advance. No deductions for absence or any cause unless water is shut off your premises.

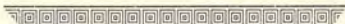



MEADOWLAWN DAIRY

PHONE 90F12

Raw Milk and Cream from
Tuberculin Tested Cows

DELIVERED TWICE DAILY

—Gifts That Last

POMEROY & KEENE

JEWELERS — OPTICIANS

Salem, Oregon

MANUFACTURERS OF ALL
W. U. FRATERNITY PINS

The Royal Cafeteria

wishes to thank you for
past favors and wishes
W. U. the greatest of
success in years to
come.

JUST ACCIDENTS



Salem Bank of Commerce

of Salem, Oregon

OFFICERS

B. L. Steeves, President
S. B. Elliott, Vice-President
H. V. Compton, Cashier
A. W. Smither, Ass't. Cashier

DIRECTORS

B. L. Steeves W. W. Moore
S. B. Elliott H. V. Compton
H. O. White H. H. Olinger
J. C. Perry

DANIEL J. FRY

Wholesale and Retail Druggist

KODAKS AND SUPPLIES

IMPORTED AND PERFUMED
TOILET ARTICLES

280 N. Commercial St. Salem, Ore.

Cherry City Milling Co.

Manufacturers of

CHERRO FLOUR
CHERRO CEREALS
CHERRO POULTRY
and
CHERRO STOCK FEEDS

Cherro Products at Your Dealer

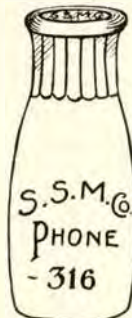

Salem Sanitary Milk Co.

We invite you to inspect our New,
Modern and Sanitary Plant

We pasteurize and deliver
TWICE DAILY

Give Your Children Our
"Babies' Special"

Nineteenth and State Sts. Salem, Ore.

PHONE 316

Willamette University

College of Law

The College of Law was established, as a department of the University, in 1883. Its purpose is to provide a thorough legal education for students who are fitted by their maturity and previous academic training to pursue professional study under university methods of instruction. The curriculum covers three academic years and is calculated to afford an adequate preparation for the practice of law in any jurisdiction of the United States. Special attention is paid to problems of local law in the State of Oregon.

This school is fully accredited by the State and Federal authorities for the payment of benefits to those entitled to them under the returned soldiers, sailors and marines educational aid and vocational training acts.

The College of Law of Willamette University stands high in the estimation of the Supreme Court of Oregon as evidenced by the following extract from a letter written by the Supreme Court to the President of the University:

"In our examination of applicants to practice law in Oregon, we have always found the graduates of the Willamette Law School as fully and well prepared as the graduates from any of the law schools, including the leading colleges of the United States, and graduates of the Willamette Law School have repeatedly taken first honors in such examinations. We have also observed that many of the alumni of the Willamette Law School have taken high rank in the practice of their profession, and are among the prominent and useful citizens of the Pacific Northwest, thus reflecting credit not only on the law school, but on the Willamette University, which they regard as their alma mater."

The College of Law has several special advantages. It is located in the capital city where the Supreme Court is almost constantly in session. The Law Department has exceptional facilities in its nearness to the State Library which contains more than 40,000 volumes, to which the law students have free access.

The law classes are held in Eaton Hall which is centrally located upon the college campus, directly across from the State Capitol. Law students are members of the Student Body of the University and have the opportunity of engaging in the various student enterprises and activities.

Requirements for Admission

Applicants for admission to the Freshman year must be at least 18 years of age and of good moral character. Each applicant must have satisfactorily completed a four years' high school course or its equivalent and one year's work amounting to 30 hours credit in the College of Arts and Science of Willamette University or its equivalent.

Tuition is \$90.00 per year. Student Body fee \$10.00 per year.

For additional information address

Carl G. Doney, President, or I. H. Van Winkle, Dean

First National Bank

SALEM



Welcomes the Accounts of
Willamette Students



Our Officers are interested in Wil-
lamette University—and its
student activities



MASONIC TEMPLE

"GOOD PRINTING"

Try Our Fresh Fruits and Vegetables
EVERY MORNING PHONE

48 or 49**WELLER BROS.**

Wholesale and Retail Grocers

155 N. Commercial St., Salem, Oregon

An Order Phoned Early Means
Prompt Delivery

J. W. DAY

Counsellor in Life Insurance

27 Years' Experience

610 Board of Trade Building, Portland

The Store of Housewares

CROCKERY GLASSWARE
KITCHENWARE

WM. GAHLSDORF

THE STORE OF HOUSEWARES

135 North Liberty

Salem, Ore.

GEO. C. WILL

Dealer in

PIANOS
TALKING MACHINES
SEWING MACHINES
MUSIC STUDIES

432 State Street

Salem, Oregon

"An Investment in Good Appearance"

KUPPENHEIMER AND
FRAT CLOTHES

Crasset Shoes

Eagle Shirts

Cooper's Underwear

SCHEI'S

O. J. Schei & Co.

344 State Street





THE STAMP
of QUALITY

**PERFECT HALF-TONE
AND LINE ENGRAVED
PLATES**

FOR THE PRINTING PRESS

Hicks Chatten
ENGRAVING CO.

45 - 4TH ST.
PORTLAND, ORE.

BRAZIER C. SMALL

ATTORNEY-AT-LAW

403 Salem Bank of Commerce Bldg.

Phone 290

Salem, Oregon

JOHN H. McNARY
WALTER E. KEYESCHARLES L. McNARY
F. M. PAGE**McNARY, McNARY & KEYES**

LAW OFFICES

305 U. S. National Bank Bldg., Salem, Oregon

Phone Main 193

ROBIN D. DAY

ATTORNEY-AT-LAW

Salem, Oregon

Offices: Rooms 16-17, Ladd & Bush Bldg.

DRS. EPLEY & OLINGER

DENTISTS

Corner State and Liberty

Salem, Oregon

JOHN H. CARSON

ALLAN G. CARSON

WALLACE P. CARSON

CARSON & CARSON

COUNSELLORS AT LAW

213-217 United States National Bank

Salem, Oregon

IVAN G. MARTIN

CAREY F. MARTIN

HENRY J. MILLIE

MARTIN, MARTIN & MILLIE

ATTORNEYS-AT-LAW

Fire Insurance, Loans

413 Masonic Temple

Salem, Oregon

Phone 440

Res. 961-J

DR. O. A. OLSON

DENTIST

214 Masonic Temple

Salem, Oregon

DR. L. R. BURDETTE

DR. CARL WONNER

THE BOW OPTICAL CO.

Phone 327

325 State Street

Salem, Oregon

Offices: Portland, Salem, Ore.

Res. 468 N. Twenty-first St.

Phone 614

Office 404-405 U. S. National Bank Bldg.

Phone 919

DR. W. L. MERCER

OSTEOPATH

Graduate

American School of Osteopathy Kirksville, Mo.

Salem, Oregon

MERL BONNEY (making chapel announcement for Y. M. C. A.): "All men who are interested in matrimony be sure to hear Mrs. Doney tonight in Y. M."

<p>C. M. EPPLEY CO.</p> <p>GROCERIES GENERAL MERCHANDISE</p> <p>Phones 93-118</p>	<p>Night Phone Res. 1331</p> <p>Day Phones 13 and 839</p> <p>PICNIC TRIPS</p> <p>Kapphahn Transfer and Storage Co.</p> <p>Auto Trucks for Hire Baggage Transferred</p> <p>Oregon Building, State and High Streets SALEM, OREGON</p>
<p>Salem Engraving Co.</p> <p>CUTS</p> <p>Newspaper and Fine Screen Half Tones and Line Cuts</p> <p>COMMERCIAL DESIGNING</p> <p>180 N. Commercial Salem, Ore.</p>	<p>GIRLS!</p> <p>An Even Trim Makes an Attractive Bob</p> <p>We Can Suit You</p> <p>Model Beauty Parlor</p> <p>112 North Commercial</p>
<p>NELSON BROS.</p> <p>SHEET METAL WORK PLUMBING AND HEATING</p> <p>Phone 1906 355 Chemeketa St. SALEM, OREGON</p>	<p>When Ordering CANNED VEGETABLES</p> <p>Insist on AMERICAN CLUB BRAND</p> <p>Willamette Grocery Co.</p> <p>DISTRIBUTORS</p>
<p>FOR YOUR</p> <p>ENGRAVING</p> <p>See the</p> <p>Commercial Book Store</p> <p>163 N. Commercial Phone 64</p>	<p>GOOD WOOD Phone 1542 Prompt Delivery Reasonable Price</p> <p>FRED E. WELLS</p> <p>FUEL</p> <p>305 S. Church St. Salem, Oregon</p>

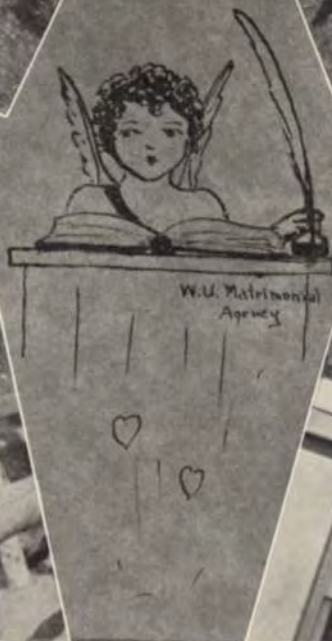
Idle
EyesIdle
Lies

Idolize



Idle Ayes

Divorce

Idle Sighs



THE QUESTION

What Are College Men Wearing?

THE ANSWER

The influence of college life upon fashion as well as thought is growing stronger all the time.

For years college men have come to us for Hart Schaffner & Marx clothes. They're coming stronger than ever now because we keep astride not only with the very latest things in clothing but furnishings as well.

It's a pleasure to serve you.

Bishop's Clothing and Woolen Mills Store

Our Flowers Satisfy

THERE'S A REASON

We have nine greenhouses to cut from every day.

You need our flowers and we need your patronage.

C. F. BREITHAUPT

Salem's Telegraph Florist

Phone 380

123 N. Liberty St.

Remember—

Weatherly

ICE CREAM

It's Heathized for Your
Protection



Sold Most Everywhere

Buttercup Ice Cream Co.

School Printing. . .

Every kind of printing needed for the school, from a Report Card to the highest class of Diplomas and School Annuals. ✱ Estimates freely given.

PRINTERS OF THE WALLULAH



The Statesman Publishing Co.

215 South Commercial Street :: :: :: Salem, Oregon

Willamette University

SALEM, OREGON

FOUNDED IN 1844, it is the oldest college west of the Rocky Mountains. Alumni and ex-students number 12,000, and are to be found in honorable positions throughout the world. A Willamette student possesses himself of a great heritage of tradition, history, influential fellow alumni and a real education.

Willamette has kept pace with modern requirements, has an excellent location, equipment, faculty and student body.

It is true to Christian standards. Its scholarship is the best.

It is inexpensive. There are many opportunities for self help.

CARL GREGG DONEY, President

COLLEGE OF LIBERAL ARTS:

A wide variety of strong courses lead to the degree Bachelor of Arts. Liberal electives allowed. Graduates are certified to teach in Oregon, Washington and Idaho. Work leading to Journalism, Medicine, Law, Business, etc. For Bulletins,

DEAN GEO. H. ALDEN

COLLEGE OF LAW:

A standard Law School with the great advantage of the State Courts, Law Library and official life. Lectures by leading judges and attorneys of the state. Graduates lead in the profession. For Bulletins,

DEAN I. H. VAN WINKLE

SCHOOL OF MUSIC:

Growth of 100 per cent in two years. Instructors are American and European graduates. New pianos.

Courses in Piano, Voice, Violin, Pipe Organ, Theory, Public School Music, etc. Choir and Glee Clubs. For Bulletins,

EMERY W. HOBSON

A PROPOSED ENTRANCE EXAMINATION FOR FRESHMEN

(Answer any two)

Name a famous general buried in Grant's tomb.

How long is a piece of string?

Name three cities served (?) by the Spokane, Portland, and Seattle railroad?

What was the cause of the demise of the Dead Sea?

If the present ruler of England is King George the Fifth, who is the other four-fifths?

ROSS CHAPIN: "Why does ice always freeze slippery side up?"

COACH RATHBUN: "The three D's ruin more athletes than anything else,—dances, davenport, and damosells.

ROOK (trying out new razor): "The directions say 'shave down'."

SOPH: "That's all I see to shave."

DICK: "What do you suppose will happen if I kiss you?"

ZELLY: "I'll bite!"

Automobiles and wives are both expensive. Everyone knows that. I have a car and I have a wife. They both cost me a great deal for upkeep. But here is one great difference. Every year I trade off my old car, put something more with it and get a new one. But I can't do that in the case of my wife—I not only cannot trade and get a new wife every year, but I cannot trade at all.

I have to keep on paying the upkeep for the same old runabout!

BILL VINSON.

VIC: "Where'd you get the black eye?"

PAT: "Oh, I asked old man Palmer for his daughter's hand and he offered his instead."

PEGGY: "And so you accepted that Collegian mailing clerk?"

RUTH H.: "How could I help it! He addressed me rapidly, then enveloped me in his arms, stamped a kiss on my lips and sealed it all with a hug!"

LET US SUPPLY YOUR
HARDWARE NEEDS

RAY L. FARMER
Hardware Co.

Everything in Hardware



Cor. Court and Com'l. Phone 191

Phone 1256

Phone 1256

"WE WILL CALL"

Printing of All Kinds

Special Attention to Student Trade

Prompt Service — Prices Reasonable

Your patronage will be appreciated

THE J. J. KRAPS CO.

KENT S. KRAPS, Prop.

W. U. SONG BOOK
A
WILLAMETTE
PRODUCT

Drop in to the

BLUE BIRD

COZY AND CLEAN

Best Cup of Coffee

Light Lunches

Fountain Service the Best

KNOWLAND & UNRUH

JOB PRINTING

U. S. National Bank Building

Salem

Oregon

CHAPEL SPEAKER: "How's your business?"

BENNY: "Looking up."

"You don't say so! What line are you in?"

"I'm a reference librarian."

FRONTISPIECE	3
DEDICATION	4
FOREWORD	6
TABLE OF CONTENTS	7
IN MEMORIAM	8
STAFF	10

ADMINISTRATION

Board of Trustees	11
Old Time Presidents	13
President's Message	14
President Doney	15
Faculty, L. A.	16
Faculty, Music	24
Faculty, Law	25
Administrative	29
The Campus	30

STUDENT BODY

President Patton	31
Executive Committee	32
A. S. B. Committees	33
Seniors, Liberal Arts	35
Seniors, Law	47
Juniors, Liberal Arts	51
Juniors, Law	65
Sophomores, Liberal Arts	67
Freshmen, Liberal Arts	77
Freshmen, Law	89
Specials	90

ATHLETICS

The Coaches	91
Managers	92
"W" Club	93
Summaries	94
Pep	95
Cubs	96
Baseball	98
Track	102
Tennis	105
Football	107
Basketball	115
Frosh Basketball	120
High School Tournament	121
Women's Physical Training	123
Interclass Rivalry	126

COLLEGE LIFE

Pictorial	127
Varsity Oratory	142
Women's Debate	143
Men's Debate	144
Interclass Forensics	146
Women's Glee Club	148
Men's Glee Club	150
Band	152
Roguish Umps	152
Freshman Glee	153
Junior Glee Song	154
Theta Alpha Phi Play	156
Junior Play	157
Recitals	158
Wallulah	160
Collegian	162
Handbook	164

ORGANIZATIONS

Lausanne Hall	166
Beta Chi	168
Delta Phi	170
Alpha Phi Alpha	172
Sigma Tau	174
Alpha Psi Delta	176
Kappa Gamma Rho	178
Phi Kappa Pi	180
Epsilon Delta Mu	182
Inter-Sorority Council	184
Alpha Kappa Nu	186
Theta Alpha Phi	188
Blackstone Club	190
Willson Park	192
Philodossians	194
Adelante	196
Chrestomatheans	198
Palladians	200
Clionians	202
Philodorians	204
Websterians	206
Chrestophilians	208
Lincolnians	210
Inter-Society Councils	212
Washingtonians	213
Women's W Club	213
Sophomore Glee Song	214
Y. W. C. A.	216
Y. M. C. A.	217
Missionary Activities	218
Willamette Wesleyans	219
Kimball School	220
Waller Hall	222
Freshman Glee Song	274

SATIRE	223
------------------	-----

We Love You, Old Willamette

Words by

MALCOLM MEDLER

Music by

MALCOLM MEDLER

The school that has our honor
And love and praises bold,
Is you, our dear Willamette,
Our Alma Mater old.
We honor your professors
So earnest and so true,
We love your dear old campus,
We'll always fight for you.

CHORUS

We love you, old Willamette,
So good and pure and true,
We'll honor your traditions,
And ever see you through.
There's something in your spirit
That leads us up and on,
Our school, our dear old college,
We'll sing your praises long.

May we ne'er disgrace thee
In action, word, or thought,
As on life's flaming bellows
Our worldly fates are wrought.
But be true sons and daughters
And hold thy standards high
And fire thy living spirit
'Till it shall never die.

Chas Cooley '27
 Bud J. Patton '24
 F. Von Eschen
 Ellis Von Eschen '25
 Albert W. Herrman '27
 Geo. H. Atkinson '26
 Harold L. Adams '27
 Qrs "Billy" Gillet '24
 Oliver Browther '26
 Irl A. Halliday '26
 Richard W. Briggs '26.
 Don D. Johns. 27
 "Mac" McElly
 "Chet" Chetolein (2)
 Clarence D. Adams '27
 Thomy Gleiser '25
 Guy Finley '27

“All that could never be said,
All that could never be done,
Wait for us at last
Somewhere back of the sun.”
—TEASDALE.

THIS BOOK DOES
NOT LEAVE
THE LIBRARY

