

WU Debaters Earn NY Bid Editor Ryan Plans Color For Wallulah

A Willamette University debate team has received one of the highest of forensic honors, the right to represent the Pacific Northwest in the annual Invitational Debate Tournament at West Point, New York. The announcement was made this week by Dr. Howard W. Run-

kel, coach of forensics at Willamette.

Two other teams from this part of the country, University of Oregon and Idaho State College, will join the Willamette team for the April 26-29 event at the United States Military Academy.

The Willamette speakers winning the honor are Lynn Hales and Charles Bush. The two men have participated in a variety of speech events and tournaments during their years at Willamette.

This year they have won 20 and lost 6 debates. In two intercollegiate

tournaments, those held at the Pacific Lutheran University and at the University of Puget Sound, Hales and Bush were undefeated in a total of 12 contests. Among the universities over whom they gained wins were Hawaii, the University of Southern California and the University of Washington.

Hales has won honors in extemporaneous and impromptu speaking events. Bush has taken prizes in impromptu speaking, oratory and interpretive reading.

The two men and their coach, Dr. Howard W. Runkel, will fly to New York late in April to join the top-ranked teams from the other seven forensic districts of the United States designated to participate in the invitational tournament.

Editor Ryan Plans Color For Wallulah

John Ryan, a sophomore, has been elected Wallulah editor for 1961-62. Among his plans and hopes for next year's yearbook include more color, less formality and a portrayal of "college life as it really is."

A more informal presentation will be sought in next year's Wallulah, especially in the posing of pictures. Most events which find their way into the Wallulah are pre-scheduled. But the new editor feels that "What would make an annual more interesting is the unscheduled events."

Next year the annual staff will seek the help of clubs and living organizations in covering unscheduled or short-notice events. Good snapshots of incidents in campus life will also be in demand for the 1961-62 Wallulah.

Ryan and Dr. Murco Ringnalda, the Wallulah advisor, are now trying to set up a special class for people interested in working on next year's Wallulah. Ryan hopes that the dummy for the 1961-62 Wallulah can be completed this spring.

People who are interested in working on next year's Wallulah are urged to get in touch with the new editor. Imagination is the quality most sought in workers; new ideas will be at a premium. Photographers are needed, but so are non-photographers for the job of putting the pictures together to make a yearbook.

State Farm Sets Job Interviews

Donald Miles, affiliated with State Farm Insurance, will hold placement interviews for seniors in Eaton Hall, March 21, from 9 a.m. to 5 p.m. Seniors interested in office work of various kinds and non-selling administrative positions are invited to sign up for the interviews at the Dean of Student's office.

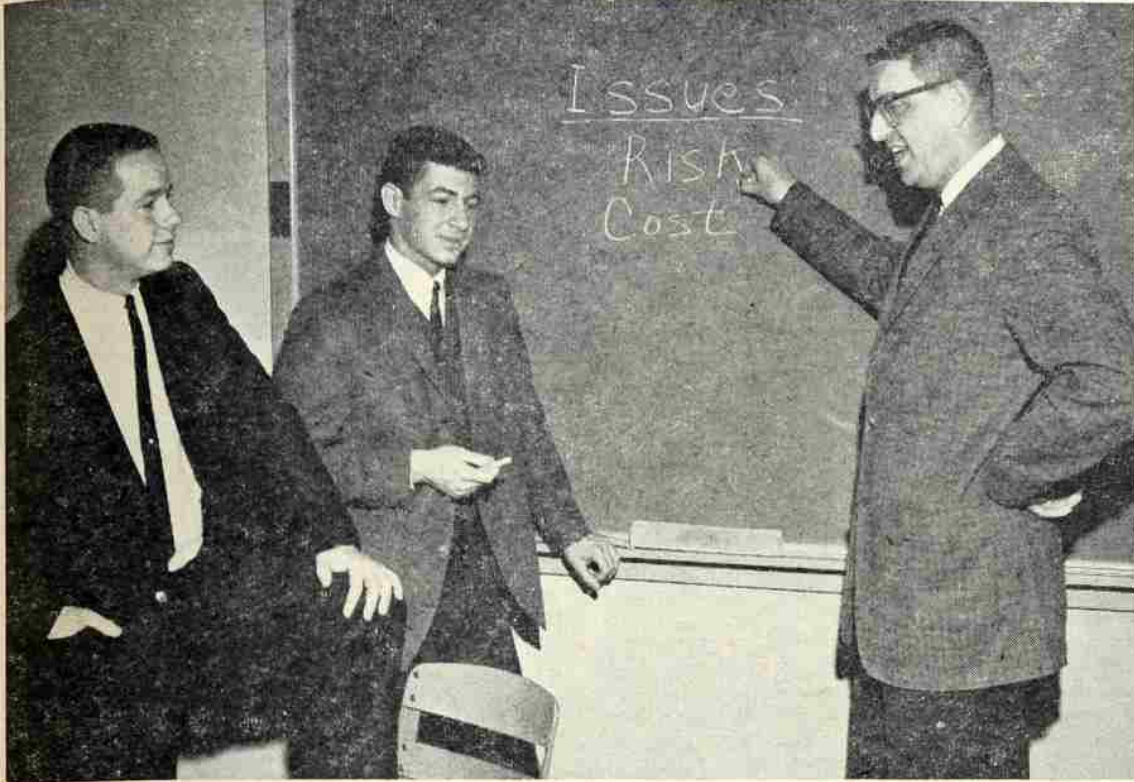

What makes a good debate team? Dr. Howard Runkel discusses a trio of possibilities with his star debaters, Lynn Hales and Chuck Bush. More important ingredients than "issues, risk and cost," are able debaters. The desired recipe has to be ready by April when Bush and Hales compete in the National Forensics Meet at West Point, New York. (Photo by Russ Olmo).

Writer Test Offers Prizes For Students

Two prizes, the first for \$25 and the second for \$15, are being offered this year in the annual creative writing contest.

These two awards, instead of just one, will be presented at the annual awards assembly this spring for the most significant achievement in the writing of a short story, three short poems or an informal personal essay. The donor of the award is a Willamette alumnus who prefers to remain anonymous.

The manuscripts are due on or before April 17 and are to be given to one of the following contest judges: Dr. O. W. Frost, Carl Hall, Daniel F. Jaffe or Dr. Paul Trueblood. The competition is open to any regularly enrolled student who may choose to make entries in any one or each of the fields.

Dr. Trueblood stated that the entries are to be judged on their literary value and may be on any subject. He further added that if none of the entries merit the award, no award will be given.

Willamette Collegian

"In Age There Is Wisdom"

1842—Serving a University in Its Second Century—1961

Vol. LXIII

Salem, Oregon, March 17, 1961

No. 22

Work Begins on May Fete

The newly-chosen 1961 May Weekend committee chairmen held their first meeting recently. The purpose of the meeting was "to acquaint people with their committee responsibilities and post deadlines. They also learned about last year's May Weekend." The preceding remarks by May Weekend publicity chairman Slava Lubomudrov marked the official beginning of planning for Willamette University's 55th Annual May Weekend.

The purpose of May Weekend is "to give prospective students an academic preview of life at Willamette in its academic, social and extra-curricular aspects." The Weekend will include the selection of the May Queen, a dance and the dramatic production, "Angel Street."

"THIS YEAR, since there are nearly 1000 applicants to the freshman class of Willamette, the people who will be coming to May Weekend will be people who are already interested in Willamette," Lubo-

mudrov further commented.

Therefore, approximately 1000 invitations are being mailed to prospective Willamette freshmen.

The executive committee for this year's May Weekend consists of Ron Ray, general chairman and Pauli Hibbard, secretary. Director of Admissions Charles E. Paeth, Jr. is the advisor to this main committee.

CHAIRMEN of the 14 May Weekend planning committees are as follows:

Annabel Arai and Ed Sasaki, academic preview chairmen; Thelma Ray, AWS preview chairman; Gary Mansavage and Dave Robertson, barbecue chairmen; Brad Kerwin and Joan Laurila, campus decorations chairmen; Sue Lewis, corona-

tion chairman; Slava Lubomudrov, publicity chairman; Keith Burres, physical arrangements chairman; Merle Gillespie, programs chairman; Marcia Humphrey, Queen's reception chairman; Tom Dunham and Pat Skidmore, dance chairmen; Pat McClarney, gifts and transportation chairman; Cookie Manwaring, special arrangements chairman; Mike Whitely and Penny Vulgas, mailing chairmen; Bob Hakala, registration chairman.

Individual committees are meeting now or planning meetings for the immediate future. This early planning indicates a determination to insure the coordination and success of Willamette University's 55th Annual May Weekend, according to the committee chairmen.

Contest Will Search For Miss Salem

The 1961 Miss Salem contest will be held April 29. The contest, sponsored by the Salem Jaycees, will decide Salem's representative in the Miss Oregon contest, held annually at Seaside.

Girls who are interested should contact Ed Wilson at Empire 4-5131. Wilson is the "nominating committee" and will interview and select the Miss Salem candidates.

To be eligible, the girls must be high school graduates, between the ages of 18 and 28 as of next September and cannot be or have been married. Girls may nominate themselves or may be nominated by someone else.

The candidates must reside in the Salem area or be attending school here. They do not have to be native Oregonians, although the winner will be expected to attend various functions in Salem during her reign.

Miss Salem will be chosen on the basis of talent, personality, poise and beauty. The early date has been announced to give those who are interested time to develop a talent selection.



Ron Ray

Campus Scene

FRIDAY—Delta Gamma and Alpha Chi Omega House Dances, 8:30-11:30 p.m.

SATURDAY—Chi Omega and Pi Beta Phi House Dances, 8:30-11:30 p.m.

TUESDAY—Portland Symphonic Orchestra, 8:15 p.m., Fine Arts Auditorium.

WEDNESDAY—Senior Recital, Keith Taylor (piano), 8:15 p.m., Recital Hall.

Pi Phi Coeds Lead Campus Scholar List

Pi Beta Phi has for the second semester copped the scholarship trophy with a GPA of 3.010. Phi Delta Theta broke tradition to lead the fraternities with a 2.898 GPA.

All campus average for the fall semester was a 2.704. All sorority average hit a 2.850, and the all fraternity average for the semester was 2.756.

Third mark in the scale of scholastic ratings goes to Lucy Anna Lee House for a 2.896 GPA.

Delta Gamma follows Lucy Anna Lee for the fourth notch in the campus scale. Next in line are Alpha Chi Omega; town women students, Beta Theta Pi, Chi Omega, Sigma Chi, Alpha Phi, Sigma Alpha Epsilon, Lausanne Hall and Doney Hall.



After months of praying by the band members and many, many dollars appropriated to the band by the student body, and then after weeks of anxious waiting, the University Band's new uniforms finally arrived—barely in time for the band to don them before their concert last Tuesday—but in time enough for Ray Krueger, above, to pause to model the uniform for the Collegian photographer. A tall red plume and white overlay, decorated with gold brocade, red W (front) and red bearcat (back) plus white spats constitute the marching uniform. The concert uniform is pictured on page six. (Photo by Dave Hubbard).

Willamette Collegian

Official publication of the Associated Students of Willamette University. Entered at the Postoffice at Salem, Oregon, for transmission through the mails as second class matter. Published weekly except during vacation and examination periods. Subscription rate \$2.00 per year.

JIM CLOSE
Editor

STEWART BUTLER
Publications Manager

Marilyn Sparks _____ News Editor
Michelle Monte _____ Feature Editor
Joan Laurila _____ Society Editor
Dave Kitchener _____ Sports Editor
Judy Rhorer _____ Campus Editor

Dear Reader . . .

With the deluge of letters to the editor this week, we have found many of our readers are uncertain as to the standards used by the *Collegian* in selecting letters to print.

In order to prevent future confusion, we issue the following suggestions for our readers to keep in mind while writing letters. We welcome letters as an indication of student interest and concern. However, we reserve the right to print or not print letters submitted on the basis of quality, sincerity and the physical limitations of space available in the *Collegian*. We also reserve the right to determine the number of letters printed on any given subject.

Our suggestions are as follows:

1—Not more than 250 words in length.
2—Valid signature, printed with the letter unless special circumstances are explained to the satisfaction of the editor. Any letter submitted with a great number of signatures may be printed with only a few signatures. A file of complete signatures in such cases will be available for inspection in the *Collegian* office. Anyone wishing to submit a letter with more than six signees should consult with the editor.

3—Submitted to the *Collegian* no later than 7 p. m. on Tuesday night. Letters may be left in the *Collegian* mailbox in Eaton or be given to any member of the *Collegian* staff.

Athletes Join Verbal Fray

DEAR EDITOR:

It is quite obvious from the article appearing in the February 17 issue of the *Collegian* that Paul deLespinasse feels very strongly about abolishing inter-collegiate sports. He presented some typical views of a person who has not participated in athletics. If I may, I would like to present what might be termed the "athletic" side, because by participating I have come to realize that there are many advantages to be derived.

BEFORE GOING into the advantages of athletics, I would first like to comment on the previous article. If Mr. deLespinasse is speaking against athletics as having a place in college, then perhaps the physical fitness programs advocated by Dwight Eisenhower and President John Kennedy, based on much research, are not valid. College athletics is just one of the areas that can support this program.

By taking away athletics you would be penalizing those who desire to participate and those who enjoy watching for the vicarious enjoyment they derive. If a person could not see fit to "lower" himself to watch Willamette participate against some other school, then he wouldn't have to attend any of the games. It is as simple as that.

BUT FOR those who do come to the games . . . and perhaps Mr. deLespinasse forgot that football attendance this year was higher than it has ever been . . . they certainly shouldn't be denied the privilege of enjoying the thrills that athletics has to offer. Of course, if a person has not afforded himself the chance to enjoy sports, then he wouldn't realize too much what they have to offer.

I'm not saying that Mr. deLespinasse doesn't have some valid arguments based on his values, and that is what the whole issue appears to be, a matter of values and interests. I don't feel that by continuing the athletic program as it is, it would hurt those who don't care for it.

THERE SEEMED to be some implication in his stand about the intellectual validity of athletics. The Willamette football team averaged 2.7 for the first semester, equal to the all-school average. In light of the fact that football practice takes a good three hours of practice a day, it would appear that those "who should not have been admitted to a University" have done a pretty good job academically as well as bringing home the championship.

As to the values of athletics as I have found them. They are a fine source of everlasting friendships, teamwork, of physical fitness, competition, discipline, acknowledgment, satisfaction, enjoyment for the athlete as well as the observer and many other intangible things. I don't think that there is any question that athletics do have an important place in our society. I realize that this argument could be used for a combination of other activities, but I don't believe these values can be found in any one other thing.

Certainly athletics enjoy public acclaim . . . look at hockey in Portland . . . so I really don't think that as long as a group of people favors something that can be avoided by those who haven't had the pleasure of participating, either directly or vicariously, then there is no need to do away with it. That is why I don't believe an answer was submitted sooner, as not enough people took Mr. deLespinasse's article seriously.

Bob Woodlee.

DEAR EDITOR:

I am writing in response to Mr. deLespinasse's letters. I believe that his opinion is in the minority among the students and that his proposals should be carefully considered before this campus and town become any more boring than now, if for no other reason.

Mr. deLespinasse, perhaps the return to the University (in dollars and cents) from athletics, at the gate, is not large, but you can be sure that some donors to the school have sports in mind when they write their checks.

A loss at the gate does not mean we should abandon athletics any more than the fact that your tuition not covering all of your costs here means we should drop you.

John Kreis.

DEAR EDITOR:

This is in reply to the recent attacks on inter-collegiate athletics at Willamette by Paul deLespinasse. I would like to address the content of this letter to him.

YOU SEEM very well-informed on the athletic situation here at Willamette. For instance, referring to your statement that it "costs each student \$25 per year." First of all your figure is wrong. On an average basis, it is \$10, but secondly, your basic reasoning is wrong.

The tone of your letter implies that this \$25 is taken from tuition. This is not so! The remainder of the money which finances the athletic program is a result of gate

DEAR EDITOR:

According to Willamette's "Bulletin," the University is devoted to developing "knowledge, Christian character, and a high sense of responsibility." These aims were among the goals that led us, the undersigned of this letter, to enter Willamette where we have lived quietly and well within the rules.

IN TRYING to develop something of the Christian character and high sense of responsibility mentioned above, we became convinced that some of the petty rules which now apply to undergraduates in the Liberal Arts College are hindrances to the development of responsibility and moral self-reliance. Through the years that we have been at Willamette, we have individually taken the responsibility to do what we could to get some of these rules changed.

Recently, the results of these exercises of moral responsibility were well described by a school administrator as follows: "To protest (against any of Willamette's rules) is to create a tempest in a teapot, to have a chip on your shoulder, to show yourself as having the wrong attitude and to butt your head against a stone wall. If you don't like Willamette's rules, you should go somewhere else."

First we wish to stress that we have lived within Willamette's rules and that our actions here are intended only to improve an unfortunate, existing situation. Many students have done precisely what the administrator suggests — they

have found the rules insupportable and have gone elsewhere.

THE LOSS of so many able students among the upperclassmen and particularly among the upper-class women is a serious hindrance to the best use of Willamette's resources and, incidentally, a reduction in potential income as well as a diminishing of upper-class offerings.

The reasons for the heavy losses of women students were well documented and submitted last year in a report to the administration. Unfortunately, the report seems to have been misplaced somewhere.

Since attempts to change the rules have brought at best only token results, we have concluded that the proper approach to the problem is to improve student opinion of the rules. This solution can easily be reached (with student cooperation) by carefully discouraging prospective freshmen who might find Willamette's rules insupportable.

LOOKING AT things in this constructive manner, the problem has become better defined, but still it is not an easy one. How do we recognize these prospective freshmen who might become dissenters? We don't want to discourage everyone, only those who would find the rules insupportable.

Fortunately, as rumor has it, Willamette's administration has made an extensive statistical study to determine the characteristics of the student most apt to dissent. The administration used the results of this study to design its corrective measures ("probation") to be most effective on the most common type of dissenter.

THE corrective measures of probation include the following: "Ineligibility to represent the University in any public appearance or to hold any major office; forfeiture of scholarships or grants; entry made on student's permanent record; . . ." Now what type of student would be a school representative, or a holder of a major office or a recipient of scholarships or grants? Most certainly, the best, brightest and most discriminating students are the representatives, the officers and the scholars. We have now, therefore, clearly deduced from the nature of the dissenter's correction the char-

acteristics of the dissenter.

THE PROBLEM is solved! To rid Willamette of dissension and stop the outflow of upper-class potential, we can either remove the cause of the dissension and outflow or (because removal of the cause is impossible) we can discourage future dissenters from ever entering Willamette.

This, then, is the point at which student support is needed. May Weekend will soon be upon us and many future dissenters will be among the guests. Watch for and discourage prospective students with intelligence and discrimination. They are apt to find the rules here insupportable.

IF YOU SHOULD be in doubt about any guest, have him glance through the "Student Handbook" and that charming book (which should be on reserve in the library), the "Willamette University Dormitory Rule Book: Doney Hall, Lausanne Hall."

These are trying times for all Willamette U. and your support is needed. Write to members of the administration and to the trustees to let them know you are firmly behind them. As a start we suggest that you further document that misplaced report by dropping a note to President Smith, Dean Blake, Dean Ewalt and Charles Paeth. Their addresses are to be found in "The Fusser's Guide."

Students should also use the *Collegian's* DEAR EDITOR column to make known their individual ideas on the supportability of Willamette's rules and to document again the reasons for the loss of upperclassmen. Remember, May Weekend is the time to give your all for Willamette!

Jerry Barney

John C. Abele, Annabel Arai, Maureen Avery, Joan Barber, Heather Birnie, Peter Briggs, Peter W. Blewett, Jim Busch, Linda Clark, Linda Crawford, Dale Daniel, Diana Dawson, Judd DeBoer, Dianne Dickson, Harriet Dockstader, Karen Drier, Gail Durham, Judy Elliot, Wayne Gladwin, Lyle Green, Stuart Hall, Marian Hauke, Christine Hjelt, Diane Hunnex, Rosalie Johnston, Mary Lee Jones, Joyce Larson, Ann Leaverton, Sue Lewis, Dianne Lord, Mary Martin, Patricia McCreedy, Paul McGilvra, Barbara McPartland, Greg Milnes, Carol Moholt, Dale Mortensen, Kay Myers, Henrietta Nickles, Eldon P. Olson, Caroline Parr, David Patch, Loretta Ray, Bill Richter, Gordie Rotunda, Edwin H. Sasaki, Jean Savage, Don Schussler, Lynda Lee Shelley, Frank Sites, Judy Smith, Geranice Stevens, Judy Teulel, Janet Troland, Donna Warrington, Pete Weisel, Rusty Whitney.

Clan Needs 'Get-Together'

There appears on this page this week a letter to the editor which deals with two subjects dear to the heart of the Willamette family—rules and the reasons why students leave Willamette. Current student opinion on the campus indicates that the former equates to the latter. It is this feeling that evidently prompted the signers of the letter to seek an honest meeting of minds to consider both items.

It seems only fair that an honest effort to do something about an irritating situation should be met by those who have the power to make policy, with an equally honest effort to help correct the situation. There are indications that in similar situations in the past, the policy makers have taken an ostrich attitude toward the complaining students. From the administrative side of the fence, many abortive approaches to problems may have been the product of insincerity or inaptitude on the part of the protestors.

Having served in the military, we are familiar with the modes of enforcement encountered from an ultimate authority. These methods are effective, not because they are necessarily just or reasonable, but rather because they leave no choice other than submission. This type of enforcement breeds discontent and sometimes disrespect.

It seems that there is a legitimate comparison to be drawn here. Complete authoritarian rule, without apparent reason or justice, leads to discontent, drop-out and sometimes flagrant violation of rules.

After examining the rule book for girls living in Doney and Lausanne Hall, we found no rules that seemed unfair or unreasonable—rules, that is, of a "formal" nature.

In the book we examined, there were some "marginal" rules hand-written inside the back cover. These rules dealt with the demerit system and room checks. The authorized demerits include penalties for, "1—unmade bed; 2—full wastebasket; 3—dirty floor (dirt and junk) and 4—clothes lying around." These items are followed by the notation, "Demerits listed are approximate; there are no set rules on how many demerits or for what, in room check this year." Even the U.S. Army has a table of maximum punishments.

But this does not solve the problem of getting administration, faculty and students together in a combined effort to honestly appraise and evaluate a situation which is detrimental to the University. The interests of all of those for whom Willamette will some day be "alma mater" are at stake.

Mike Weinstein.



Perhaps not a typical picture of the Willamette family, this Cat Cavern gathering of the weekly Friday afternoon Koffee Klatching Botany Lab is a sure sign of togetherness. Now in its second year of survival, having its beginning with last year's zoology class, the group's only rule is: no coats allowed! Shown taking out time from class to enjoy the service of Carl Williams are left to right: Sandy Stageberg, Dick Bjur, Anne Petrie, John Lengacher, Dr. Springer, Jan Thomas, Tom Ihrig, Jo Ann Tacker and Gary Mansavage. (Photo by Russ Olmo).

Managers Named For Top Events

Pauline Hibbard and Tyke Smith are the newly elected Student Senate convocations and orientations managers for Fall semester.

Her interest in and advocacy of the newly proposed Student Senate plan of four different categories for convocations favored Miss Hibbard for the managerial position.

The new program, up for administrative approval, consists of one convo each for an outside speaker, class meetings, faculty and honors department participation and student participation each month.

Miss Hibbard stated, "I hope

the new plan may change the students' general attitude towards convocation. Having only one speaker a month will give the committee the extra funds to get the speakers that students want."

Smith's campaign for orientations week manager centered around his idea of making the freshmen feel instantly that they are a part of Willamette.

His means to accomplish this include fewer single speakers and more panels and group discussions. He also plans a dance with group dancing to acquaint the freshmen with their classmates.

Registration, according to Smith's plans, will be less crowded and more efficient. He is presently entertaining the idea of moving some of the sales of freshmen textbooks from the bookstore to separate rooms in Waller.

Orientations manager is to choose three assistants to fill his committees. Smith has now selected Georgia Ferguson and Dick Bjur to assist in the week's preparation.

'Gambit' Shows Henry Wives

"I am the man of the modern times, the man who frees his senses and becomes fully conscious of the gift God has presented to him, the all-powerful reason."

The above reveals one opinion of Henry VIII of England, his own, as presented in Herman Gressieker's "Royal Gambit." "Royal Gambit," superficially the story of Henry VIII and his six wives, will be presented by the Drama Department Friday and Saturday, March 24 and 25, in the Fine Arts Auditorium at 8:15 p. m. Tickets may be obtained at Stevens and Sons Jewelers or the Willamette box office March 22, 23 and 24.

The play will be a "concert reading performance." The characters will read the script, seated on tall stools on the stage. There will be a few props and stage settings and some movement, but the impact of this tragi-comedy will be in its vocal presentation.

YD Plans Include Morse, Convention

On the Willamette Young Democrats' agenda are a Legislative Issues Conference, dinner with U.S. Senator Wayne Morse and the annual State Young Democrats Convention.

Jean Savage and Diane Hunnex, co-chairmen for the YD's Legislative Day, urge Willamette Young Democrats to attend the opening day activities on April 7. Students will have the opportunity to meet with their representatives to the state legislature and attend legislative

sessions. The day will begin with registration at 9 a. m. in the Capitol. At 9:30, Mike Katz, consultant to the interim tax committee, will give a legislative preview. The Young Democrats will then be able to see the Legislature in session from 10 a. m. to 12 noon. At the luncheon following, Speaker of the House Robert Duncan and President of the Senate Harry Boivin will speak.

Guest speaker at the convention banquet Saturday night is Governor Grant Sawyer of Nevada.

President of the WU Young Democrats, John Gallagher, announces a Legislative Issues Conference to be held Friday, March 17. The meeting will be in the American Legion Hall in South Salem at 12:30 p. m.

After the keynote address by Sen-

ator Robert Straub, there will be a session of three panels. The topics of discussion are problems of senior citizens, mental health and family and community relationships.

At 6:30 p. m. a reception will be held, followed by a dinner and rally at 7 p. m. Senator Wayne Morse will be the speaker at the dinner.

Registration fee for the conference is \$1. Tickets for the dinner and rally cost \$5.

Rules, Dates Announced For Petitions

From the office of Second Vice President Frank Sites comes the announcement that all petitions for managerial positions are due in the Student Body office at 4 p. m. on the date specified. None will be accepted after the time designated.

All candidates are urged to consult past records and reports in the Student Body office for more information about positions. On the election date, the candidate is to appear before the Student Senate. The schedule of the positions, the petition due dates, and the election dates, respectively, are as follows:

- Varsity Varieties, March 22,
- March 27; Homecoming, April 12, April 17; Fall Blood Drive, April 19; April 24; Campus Chest, April 19, April 24; Halftime, May 3, May 8; Publications Board, May 10, May 15.

Honorary Inducts 17 New Members

Kappa Delta Pi, the national education honorary, initiated 17 new members March 8 at the home of Dr. James R. Lyles.

New initiates are Annabel Arai, Joel Barber, Harriet Dockstader, Judy Elliott, Georgia Ferguson, Shirley Gillard, Robert Glasscock, Marian Hauke, Marianna Koch, Harry Hunnegs, Prudy Melendy, Judy Miettinen, Marilyn Sparks, Rosemary Stanbury, Judy Starr and Frank Lebold.

Taylor Gives Piano Recital

Keith Taylor, a Willamette piano major, will present his senior recital March 22, Wednesday evening, at 8:15 p. m. The recital, to be given in the recital hall in the College of Music, is open to the public.

Taylor, a student of Professor Stanley Butler, has received several awards and scholarships at Willamette. He has held the Chamberlin-Schultz Scholarship, the Mrs. Walter A. Denton Memorial Award established by the Salem Federated Music Clubs and the Alaskan Music Trails Scholarship. In addition, he tied for first place in a state-wide contest sponsored by the Oregon Music Teachers Association.

Company Sets May Date For Publishing Prof's Book

A new book by Dr. Milton D. Hunnex of Willamette's philosophy department will be published this May. The book, "Philosophies and Philosophers," was four years in the writing and was produced at the request of the Chandler Publishing Company of San Francisco.

The publishers asked Dr. Hunnex to write this book as one that "would serve as a valuable reference manual for those wanting information on philosophy in a hurry—some kind of book that would incorporate some new ideas in reference handbooks," commented Dr. Hunnex.

HE WENT on to say, "It is an inexpensive reference or handbook for the student. It is not a textbook, dictionary or college outline. It is not an extraordinary scholarly masterpiece but is short and convenient."

The book is divided into six parts, including 22 charts to give stu-

dents and readers a visual idea of the historical movement of philosophies and the philosophers who are associated with them.

IN THE BOOK Dr. Hunnex presents views such as realism, idealism, rationalism, empiricism and various theories on knowledge. He discusses theories of the nature of physical and living reality as they have developed.

Theories of values, ethics, art and freedom are approached, as well as the philosophy of religion.

CAPITOL

- Ends March 18
- "Let No Man Write My Epitaph"
- "Enemy General"
- Starts March 19
- "Misfits"
- "Take a Giant Step"

ELSINORE

- Ends March 21
- "101 Dalmations"
- "Young Jesse James"
- Starts March 22
- "3 Worlds of Gulliver"
- 'Grass Is Greener'

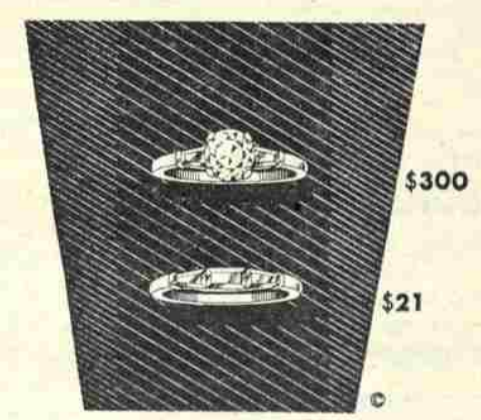

The Simple Solitaire

as much in vogue now as it was seventy-five years ago. A classic in good taste and simplicity - all of the value lies in the large center diamond. In fourteen karat white or yellow gold designed to give the effect of baguette cuts on both rings.

NO INTEREST OR CARRYING CHARGE

Stevens & Son

JEWELERS - SILVERSMITHS

LIVELY BLDG. SALEM LLOYD CENTER PORTLAND

ABC Printing Co.
481 State St. EMpire 3-1882
Dance Programs
Invitations
Stationery
General Printing

HERE TO SERVE!
Yes, we're here to serve you with your Laundry and Cleaning Problem. With us you can do it yourself, or we'll do it for you.
COIN-MATIC and FERRY ST. LAUNDRY
½ Block East on Ferry

UNIVERSITY BOWL
AFM AUTOMATIC PIN SETTERS
FREE INSTRUCTIONS EVERY DAY
1340 STATE STREET

House Dances on Agenda For Greeks This Weekend

Tonight the Knights of Columbus Hall will be transformed into an international hall as the women of Alpha Chi Omega present their informal spring house dance, "Wanderlust." The dance will be held from 8:30 p. m. to midnight and couples will wear outfits representing different parts of the world. The decorations will be of a cosmopolitan theme.

CHAIRMEN for the event include Martha Boyer, general chairman; Sue Jones, decorations; Sharon Forrest, music; Sherrie Steele, refreshments and Nancy Stewart, chaperones. Music will be provided by tape recordings.

My Shadow in a Bomb Shelter" is the theme of the DG dance, the site of the shelter being their Court St. chapter house. Official dress for the evening is "come as you were when the bomb fell."

IN HONOR of their seniors, the women of Chi Omega present their annual White Carnation Ball in the Gold Room of the Marion Hotel tomorrow night.

ACCORDING TO Anne Petrie, social chairman, refreshments for the gala affair will be K-Rations.

With dancing to the music of Ray Krueger's dance band the atmosphere is to be set with a large white carnation adorning one wall as the main decorative arrangement, and an iced punch bowl will center the refreshment table, according to Verrill Redo, general chairman of the dance.

During intermission the Delta Gamma anchor man will be announced from candidates Judd DeBoer, Don Lorenzen, Sam Farr, Dave Robertson, Ken Cruden, Skip Spence and Bill Harmon.

Committee chairmen for the dance to be held from 8:30 to 11:30 p. m. include Elaine Pflugmacher, decorations; Shirley Gillard, refreshments; Claudia Butler, favors; Eleanor Carlson, chaperones and Joyce Herringer, invitations.

PI BETA PHIS and their dates will enjoy an evening at "Pi Phi Arrow Club" for the annual spring house dance, tomorrow night. According to Vicki Shaughnessy, general chairman, the night club theme will be carried throughout the chapter house on State St., where the dance will be held. Refreshments will include non-alcoholic cocktails, served in the basement bar.

Don't be too surprised at an unofficial Conelrad alert tonight, for it is only the Delta Gammas, who, in keeping with their house dance theme, will have an air raid drill for special entertainment. "Me and

Alpha Phis Elect McCready Prexy

Gamma Tau chapter of Alpha Phi has chosen Patricia McCready president for the ensuing term. Assisting her are Pat McWilliams, pledge trainer; Judy Mills, scholarship chairman; Sherry Keller, recording secretary; Pat Clark, corresponding secretary; Reece Stauffer, treasurer; Sue du Chesne, Panhellenic representative and Judy Rhorer, rush chairman.

Other new Alpha Phi officers are Joan Laurila, standards chairman; Diane Mayer, social chairman; Mary Johnson, house manager; Rosalie Johnston, chaplain; Maureen McCarty, marshal; Margo Moyer, guard; Pat Skidmore, song leader and Marcia Rezos, hostess.

Delta G, SAE Perform Rites

Now wearing the anchor of Delta Gamma are 18 coeds who were initiated in traditional Delta Gamma ceremonies last weekend. They are Carolyn Bliss, Alice Bryant, Barbara Green, Clare Griffiths, Sue Hill, Suanne Hower, Diane Hunnex, Mary Lee Jones, Carole McClesney, Nan Means, Jeanne Meyers, Rosemary Myers, Cari O'Donnell, Sharon Paulsen, Kristi Scott, Sue Sorick, Dorothy Tanner and Connie Wisting.

New initiates of Sigma Alpha Epsilon who proudly wear the symbol of the fraternity are Jim Brown, Jason Burgess, Clifford Comisky, Bill Cornell, Dick Ellis, Ron Gustafson, Jon Hassell, Dave Johnston, Mike Kelly, Tom Kreis, Don Lorenzen, Jim Marshall, Dave Nartonis, Terry Rost, Loren Seitz, Ed Shallenberger, Bill Slimak, Ken Stewart and John Sutherland.

Sororities Pledge Twelve Coeds

Women's spring rush ended Sunday with 12 women being pledged to four sororities.

Kathy Bunting, Susan Freed and Katie Mespelt are new Alpha Chi Omega pledges and Mary Martin and Sue Savage wear the silver ivy leaf of Alpha Phi.

Chi Omega has pledged Sally Dale, Sharon Keller and Ivona Randall and Linda Clark, Anne Kaufman, Barbara Morse and Darlene Ridley now wear Pi Beta Phi's gold pledge pin.

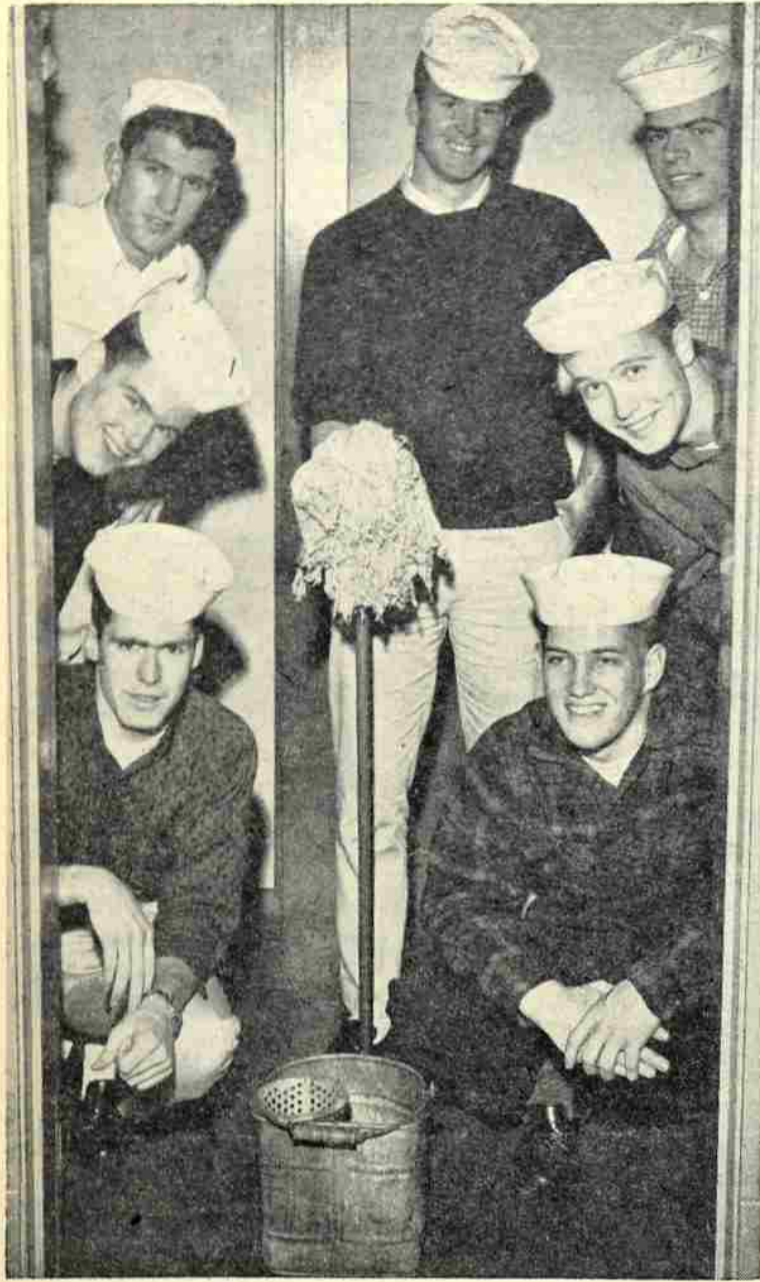

"Anchors Aweigh! Swab those decks!" say the DG's who will choose their Anchor Man and announce his identity tonight at their spring house dance. Posing from left to right with their nautical scrub equipment and sailor hats are Dave Robertson, Bill Harmon, Skip Spence, Sam Farr, Ken Cruden, Judd DeBoer and Don Lorenzen. (Photo by Russ Olmo).

Alpha Lambda Delta Taps New Freshman Members

At a convocation Tuesday morning, 20 freshman women were tapped into Alpha Lambda Delta, national scholastic fraternity. The society honors freshman women with a grade point average of 3.5 and over for their first semester work or for those who have over a 3.5 accumulative for the first two semesters.

Those tapped include Julie Bauserman, Linda Brown, Susan Lee Carrell, Linda Clark, Linda Crawford, Judith Denyer, Gail Everndon, Jacqueline Graber, Barbara Green, Carol Jo Knudsen, Joyce

Larson, Dianne Lord, Sharon McClelland, Mary Jean Manley, Janice Rademaker, Sharon Paulson, Kristi Scott, Nancy Seely, Mary Gayle Schaffer and Susan Strach.

social scoop

By JOAN LAURILA
Collegian Society Editor

WHERE THE BOYS ARE

Working off excess energy left over from Glee, groups of Willamette males, not numbering more than 10 or 20 at a time, attempted a "panty raid" on Doney Hall recently. Apparently paying off Glee bets, the boys stood outside the dorm and yelled up at the girls' windows. The girls, in turn, yelled back, some earning demerits for the effort. One boy reportedly gained entrance into the dorm and took some items of clothing. However, he has not as yet been identified. Although Willamette is supposedly staid and calm, you never know where the boys are!

"FOWL FAMILY"

Last week a visitor to the campus was heard to remark, "Is this an agricultural college?" The reasons for his question are the two chickens who have taken up residence behind the library. It is believed that they are remnants of last fall's Sigma Chi pledge sneak. With all the eggs they have been laying these past weeks, it is inevitable that they will soon be raising their own "Willamette family."

CAPITOL OFFICE EQUIPMENT CO.
Typewriters Rented - Repaired - Sold
148 High Street SE
Next to the Elsinore

TYPEWRITER RENTALS
LATE MODELS
REASONABLE RATES
3 Months Rental
May Apply On Purchase
ROEN'S
456 Court Ph. EM 3-6773

KENNEDY'S CLEANERS
"We Clean Anything"
SPECIAL RATES FOR WILLAMETTE STUDENTS
1245 STATE STREET

Wayne's Barber Shop
Crewcuts a Specialty
146 13th S.E.
3 Barbers
SALEM, OREGON

Introducing BOB KIRK
Representing Metropolitan Life
Qualified to meet all needs of Willamette students for Life & Health Insurance.
EM 3-3101 or EM 2-9854

CLOTHES FOR SPORTS OR DRESS
Charge Accounts Welcome
Kay's
RESTRICTIVE APPAREL FOR WOMEN
460 State Street
Charge today - Take time to pay

AVIS RENT-A-CAR
DATERS SPECIAL
★ Prices Include Insurance ★
Special Rate for Students
7:00 P.M. TO 7:30 A.M.
'61 Models \$7.50 per nite includes 25 FREE MILES. Extra mileage 10¢ per mile.
Avis Rent-A-Car System
EM 4-6533

The Bank That Caters to Bearcats
The "Bearcats' bank"—that's what you can call US. We're so close to Willamette that banking here is almost an on-campus function! We're anxious to meet you and to serve your banking needs. College "feature" is our low-cost Special Checking Account which gives you free personalized checks plus all the advantages of a checking account . . . and yet costs only a few cents per check.
"Nearest Bank for Bearcats"
UNIVERSITY BRANCH
13th and State
Drive-In Banking • Free Parking
UNITED STATES NATIONAL BANK OF PORTLAND
Member Federal Deposit Insurance Corporation

Sig Chis Lead Mural Race

Sigma Chi emerged as leader for the year in intramurals with a total of 68½ points after the completion of basketball season.

The Sigs, though not winning any championships, had a winning team in football, where they compiled 12 points, and put two squads in the basketball playoffs as they garnered 56½ points in hoop play.

The Rinky Dinks are a close second with 63½ after their two teams dominated basketball by both reaching the finals. All of their points were gained here, as they did not participate in flag football.

Sigma Alpha Epsilon was a close third with 60 points because of a winning football year and a basketball playoff berth. The SAE's were the only group to have four basketball teams.

The Law School, fourth with 48 points, was champion in flag football where they tallied 18 points.

Rinky Dinks Nab Volleyball Wins

The talented Rinky Dinks have two more top-notch teams in intramurals, this time volleyball which is in its second week of action.

In the Tuesday and Wednesday leagues, the Rinkies have first place teams with 4-0 records. Last Wednesday, the Rinky Dinks, led by Ken Ashley and Fidel Gaviola, easily defeated the Sigs and Law School to maintain their perfect record.

Other Wednesday games saw Baxter drop two encounters to the Laws and Sigma Chi.

The Tuesday Rinkies defeated the Sigs and SAE's this week, while the Betas and Law School split two encounters.

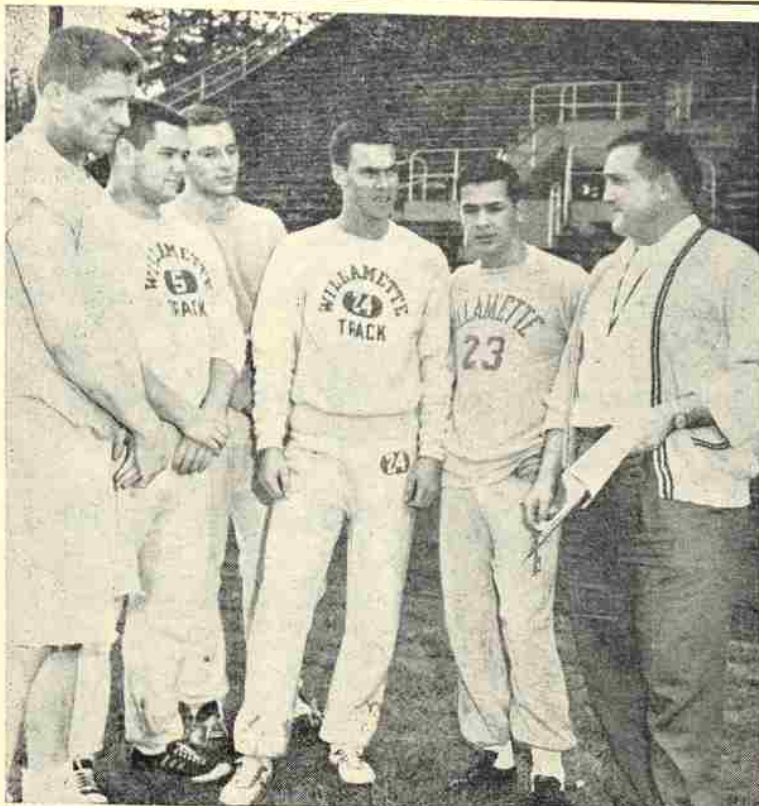

Coach Ted Ogdahl confers with five of his track candidates in a recent practice session as the team eyes next month's meets. They are (left to right) Norman Lee, Don Green, Larry Miller, Larry Allen and George Tiger. (Collegian photo by Dave Hubbard).

Thinclads Seek NWC Title

By BOB FLETCHER

Willamette promises to have an uphill fight in its quest for a Northwest Conference track title this season. According to Coach Ted Ogdahl, the race should be a close one between Lewis & Clark, Whitman, Linfield and the Bearcat cindermen.

Ogdahl feels that if several freshman prospects adequately bolster a number of experienced lettermen, the team could come out league champions.

LAST YEAR'S Jason squad was second in the conference to Lewis & Clark. While the Pioneers finished far ahead in dual meets and in the NWC meet, they lost several key men by graduation.

Ken Ashley, who set a national NAIA high jump record at 6-7 last year, will be a key man in Willamette's title hopes. The lanky Bearcat junior also placed in the conference high hurdles.

Bob Roy looks to be another outstanding performer for the coming

Golf Team Eyes Season's Approach

Willamette's golfers will take to the fairways soon in hopes of nabbing a Northwest Conference championship and a repeat of a District 2, NAIA crown.

The Bearcats are without the services of last year's top four men who graduated. However, they have three outstanding sophomore lettermen and several top freshman prospects trying out who should give Coach Jerry Long high hopes of another good season.

One of the leading returnees is Bob Elder, who was third or fourth man on last year's championship squad and who was selected to the All-District 2 team. Elder played on the Beaverton High golf team for three years and was state champion in 1959.

Bob Woodle, who also lettered last year, appears to figure high in the team's prospects, as does Jason Burgess who started in matches last spring.

A leading freshman possibility is Bill Cornell who was a three-year letterman at Kellogg High School in

Idaho. Cornell also excelled in football.

Other frosh who are going out for the team are Chuck Eison from Springfield, Ron Fahl from Portland and Jim Leathers from Woodland, California.

Additional sophomores are Bill Hemenway, who participated on last year's squad, and Mike Laughlin who was a three-year letterman in high school.

Willamette will open action on Salem Municipal Golf Course March 28 against OCE, and play the Oregon members of the Northwest Conference twice apiece.

GOLF SCHEDULE

Mar. 28	OCE	Home
Apr. 11	Oregon State	Away
Apr. 17	Pacific	Home
Apr. 18	OCE	Home
Apr. 20	Portland St.	Away
Apr. 21	Linfield	Away
Apr. 24	Portland U.	Away
Apr. 25	Lewis & Clark	Away
Apr. 28	Linfield	Home
May 5	Pacific	Home
May 12	Lewis & Clark	Home
May 16	Portland U.	Home
May 17	Portland St.	Home
May 19-20	Conference Meet	

Ace's University Barber Shop

WATCH CO-EDS TIP-TOE BY WHILE GETTING HAIR CUT.

1256 State Street - SALEM, OREGON

Track Stars Enter WU Relays

Nearly 2000 trackmen from 15 colleges and 81 high schools will be participating in the 11th annual Willamette Relays, April 1, at McCulloch Stadium, according to meet director Ted Ogdahl.

Patterned after the Penn Relays, this meet will offer the high schools and colleges a chance for early season competition with men of their own caliber. High school pairings will be made with equality of competition in mind.

A big feature in the meet this year will come in the Statesman Invitational Mile. Two University of Oregon milers with notable records will meet head on.

Distaff Bowlers Active

Thelma Ray had a high game of 199 to pace 100 girls in distaff bowling last week. The high series was scored by Karen Harris who had games of 156, 127 and 173 for a total of 456.

Mrs. Jean Williams, director of women's athletics, says that teams will be formed at a later date.

In another high score last week, Carol Knudson recorded a 155.

"Cleaned right & pressed right by Burrights"

Burrights Cleaners
100 SOUTH CHURCH STREET
Phone EM 3-4242

New Spring Styles
Are In For You at Jim's
\$8.95 - \$13.95
JIM'S SHOE SHOP
183 N. High St.

They are Clayton Steinke, former South Salem prep star who owns a personal best of 4:11, and Archie San Romani who set the record for fastest prep mile in the country last year at 4:08. Both men will be aiming at the Relays record of 4:10 set by Bill Dellinger in 1956.

Outstanding cindermen representing the home front will be Ken Ashley in the high jump and Bob Roy in the discus. After only four

workouts, Ashley soared to 6-4 in a recent indoor meet at Portland. His best mark was 6-7 which he set at the national NAIA meet last year.

Roy has hurled the platter 156-7, and will be taking aim at a meet record of 155-8 which was set last year.

Les Sparks will be honorary referee of the meet which has nearly 100 officials lined up to handle the many thinclads.

Bowling Season Nears Finish

Four weeks remain in intramural bowling activity and if anyone is to pass Baxter No. 1 they will have to hurry as the leaders now have a seven-game advantage over the second place SAE number one team.

Last Wednesday, Baxter kept up its hot pace by taking four from the Beta No. 2's, although the losers dropped a couple of close games, one by only 11 pins. Larry Godwin had a 199 game for the winners.

The SAE 1's kept pace with a 4-0 sweep over the Hi-Lows while the Sig 1's did likewise with a sweep over SAE No. 2. Dennis Toomey led the Sigs with a high game of 207.

Baxter No. 2 moved the Phi Delt 1's down to fourth place when they captured three games out of four in their upset.

In other games, the Kappa Sigs took four from the Sig 2's, and the Phi Delt No. 2 team captured three of four games from the Beta No. 1 team.

At the close of the season, trophies will be given for members of the first place team and for the top three bowlers in high individual

averages among others.

	W	L
Baxter No. 1	61	11
SAE No. 1	54	18
Sigma Chi No. 1	52	19
Phi Delt No. 1	51	21
Beta No. 2	41	31
Kappa Sigma	37	35
Baxter No. 2	35	37
Beta No. 1	26	46
SAE No. 2	22	49
Hi-Lows	21	51
Phi Delt No. 2	17	53
Sigma Chi No. 2	14	57

NEW SPRING SPORT SHIRTS \$3.95
IVY LEAGUE SHORT SLEEVE
ALEX JONES
STATE AT HIGH

High-Fidelity CUSTOM COMPONENT PARTS and KITS
Cecil Farnes Co.
440 Church NE
Salem, Oregon

season. He has excelled in four events, including the shot put, javelin, pole vault and discus. He has placed in the discus at the NAIA tournament the past three years.

Ted Foxley will be the defending Northwest Conference javelin champion for Willamette.

STANDOUTS IN running events should be Dexter Maust, George Tiger and Stan Solomon. Maust was second in the mile at last year's NWC meet, while Tiger was second in the 440 yard dash and fourth in the 880. Solomon was third in the 100 and fourth in the 220 at the same meet.

Among the top freshmen prospects this year, Ogdahl is eyeing Denny Carlton, state A-1 discus champion, and Norman Lee, Oregon A-2 high school champ. In running events, Dennis Thompson, a 220 sprinter, and Bob Ball, in the 440, seem able to help the squad.

The track season will officially start on April 1 at the Willamette Relays. The conference dual meets will begin later in the month.

TRACK SCHEDULE

Apr. 1-	Willamette Relays, Home
Apr. 14-	Pacific U. Away
Apr. 18-	OCE Home
Apr. 22-	Portland State Away
Apr. 28-	Linfield Home
May 6-	Whitman Away
May 13-	Lewis & Clark Home
May 19-20-	NWC Meet
	Walla Walla
May 26-27-	NAIA Dist. 2 Meet, Lewis & Clark Campus

Gay's fine candies

for any occasion
135 N. High

DINNERS Start at 95¢!
AT **SLOPPY JOE'S**

Wieder's SALEM LAUNDRY COMPANY
Phone EM 3-9125
263 HIGH ST. S.E.

TRUCLEEN DRY CLEANING
With Sta-Nu Finishing
Wieder's Swift Shirt Service
Leave it at 10 - Wear it at 5
"FREE PICKUP AND DELIVERY"



The concert band uniform, sans paraphernalia mentioned on page one, is tux-style with gold buttons and a thin gold stripe on the sleeve as the only ornamentation. A black bow tie completes the ensemble. It has not been completely decided whether the gold cord will be used for dress performances. (Photo by Dave Hubbard).

Audience Praises 'Crucible'

By SUE STRACH

"Bravo! Bravo!" cheered the audience as the last curtain, of many curtain calls, fell on the performance of "The Crucible" by Arthur Miller. "The standing ovations and the bravos at the conclusions of both Friday and Saturday night performances are the first to be given any Willamette production," states one "old-timer."

THE PLAYERS, under the direction of Prof. Robert Putnam, captured the spirit of the characters in the drama. Aided by the fine sets and lighting, makeup and costumes, music and sound, the actors were integrated by Putnam into groupings that suggested a series of beautiful paintings by Rembrandt.

John Proctor, portrayed by William Snow, made his entrance on an already dramatic scene. From that moment he commenced to build firmly and convincingly toward the tremendous climax. His faith, not the pretentious but the truly humble and fundamental belief in the need for human integrity, spoke through his actions and words to the audience. Dianne Lord fully captured the simplicity and sensitiveness of the subservient 17-year old Mary Warren. Passionate, devious Abigail Williams, played by Christine Hjelt, led a group of her friends in a courtroom scene of hysteria that brought the audience to the edge of their seats and immobilized them there.

UNDENIABLY Michael Wayland

assumed the character of the twisted yet keen-witted Giles Corey. Anne Peterson, noble as Rebecca Nurse, and Patrick Mitchell as Francis Nurse also played old age very convincingly. Janet Johnson embodied the spirit of the restrained and gentle Puritan as Proctor's wife, Elizabeth, while Theodore Alexander in his role of Deputy-Governor Danforth assumed the proper amount of rigidity and believable self-righteousness. Donald Schlusser remarkably conveyed the transition of the self-assured bright young man, Mr. Hale, into the disheartened, drawn man who even appeared guilty in later scenes at having trusted himself so much in the beginning.

Bush Takes Trophy in Speech Meet

Charles Bush, sophomore, took the first place trophy in interpretive reading at the annual Linfield College Intercollegiate Tournament of Champions, March 2-4. Bush also won second place in oratory. James Monroe, freshman, was also a finalist in the oratory event.

Bush and Monroe were part of a delegation of six Willamette students who participated in the tournament. A total of 350 college and university students from 35 schools located in the western third of the United States took part.

Normally Willamette sends a larger group of speakers to the tournament but the date of Freshman Glee this year plus the illness of junior Lynn Hales, a ranking member of the forensic squad in terms of experience, cut severely into the size of the delegation.

The play in its entirety depended on the fine support of Maureen McCarty as Betty Parris, Lawrence Waldron as the Reverend Samuel Parris, Toni Dodge as the colored Tituba, Patricia McWilliams as Susanna Wallcott, Linda Crawford as Ann Putnam and Dale Mortensen as her husband Thomas Putnam, Sylvia Schubert as Mercy Lewis, John Hjelt as court clerk Ezekiel Cheever, Cortland Rounds as Judge Hathorne, and Diana Percy as Sarah Good.

THE MEMBERS of the technical crew deserve congratulations also for carrying out the realistic and attractive set designed by Robert Putnam. Allan Steven's revolving stage made possible the quick changes that kept the mood of the play constant. The make-up by Robert dePew and Langley Brookes was unusually good. Martha Wynd's costumes were excellent in design and color.

The over-all impact of the performance rose out of the very beautiful play staged, directed and played magnificently.

Committee Offers Revisions

Following is the remainder of the proposed revision to the by-laws of the ASWU constitution.

ARTICLE VII. CONVOCATIONS COMMITTEE

Sec. 1. The Convocations Committee shall consist of a chairman, appointed by the Student Senate in the spring semester to serve for the ensuing year, its members appointed by the incoming chairman with the Dean of Students acting as advisor.

Sec. 2. The Convocations Committee shall be responsible for the programs at Tuesday Convocations and shall be empowered to make such rules and regulations governing Convocations as it sees fit. These rules and programs are subject to approval or amendment by the Student Senate.

ARTICLE X. MAY WEEKEND COMMITTEE

Sec. 1. Membership of the May Weekend Committee shall consist of a manager appointed by the Student Senate, the student body treasurer and assistants appointed by the manager. This committee is directly responsible to Student Senate.

ARTICLE VII. HOMECOMING COMMITTEE

Sec. 1. Membership of the Homecoming

Committee shall consist of a manager appointed by the Student Senate, the student body treasurer and assistants appointed by the manager.

Sec. 2. The committee shall promote the Homecoming Sign Contest and other traditions associated with Homecoming and shall be directly responsible to the Student Senate.

ARTICLE XIII. PARENTS' WEEKEND COMMITTEE

Sec. 1. Membership of the Parents' Weekend Committee shall consist of a manager appointed by the Student Senate, the Dean of Students, the student body treasurer and the committee chairmen appointed by the manager.

Sec. 2. The committee shall organize the events of Parents' Weekend and see that they function in proper manner and shall be directly responsible to the Student Senate.

ARTICLE XIV. ORIENTATION WEEK COMMITTEE

Sec. 1. Membership of the Orientation Week Committee shall consist of a manager appointed by the Student Senate, the student body treasurer, the Dean of Students and assistants appointed by the manager.

Sec. 2. The Orientation Week Committee shall have charge of all student activities during the said week except those of Panhellenic and Inter-Fraternity Council. This committee shall be directly responsible to the Student Senate.

ARTICLE XV. STUDENT BODY OFFICE MANAGER

Sec. 1. There shall be a manager of the Student Body Office, hired by the Executive Committee for a period to concur with the term of office of the student body officers. The Executive Committee shall have the power to dismiss this manager at any time if necessary. Likewise, the manager will have the power to employ and release student body office workers who shall apply for employment by petition to the student body office manager.

ARTICLE XVI. RALLY COMMISSION

Sec. 1. Membership of the Rally Commission shall consist of the first vice-president of the student body, who shall act as chairman, the yell queen, the yell king, the general manager, the director of athletics, the band director, a representative from the Alumni and Information Office and the immediate past year's yell queen and yell king. If either or both of the immediate past yell queen and yell king cannot serve, the student body president shall fill each vacancy from the rally squad of the past year if possible.

Sec. 2. The purpose of the Rally Commission shall be to organize all phases of school spirit and interest in connection with athletic contests held throughout the year. The Rally Commission shall devote particular attention to co-ordination of the functions of the rally squad, the band, the Athletic Department and any organizations concerned with school spirit. It shall also co-ordinate and develop publicity and promotion of the school's athletic events. The Rally Commission shall hold preliminary tryouts at which time candidates for the rally squad will appear individually. It shall

choose not more than twelve women and nine men to appear on the election ballot. The Commission will decide the size and composition of the groups appearing before the student body for demonstration of ability. It shall appoint other members to the rally squad subject to provisions of Sec. 3 of this Article.

Sec. 3. Membership of the rally squad shall consist of five women and three men serving as a yell squad, to be selected in the spring semester of each year serving for the next school year. The Student Association will vote on the candidates as individuals, voting for as many candidates as there are positions to be filled. The five women and three men receiving the highest number of votes will comprise the rally squad. The two women and the two men receiving the highest number of votes will then be voted upon in a new election. The woman and man winning a majority shall become yell queen and yell king respectively. In the event of a vacancy occurring in the rally squad, that candidate with the next highest number of votes will fill the vacancy.

Sec. 4. The duties of the rally squad shall be to provide leadership for the student body at athletic contests and related activities. The primary duties of the rally squad shall be to lead yells.

ARTICLE XVIII. RULES OF ORDER

Sec. 1. Roberts Rules of Order Revised shall govern Senate and Association meetings except as otherwise provided by the Constitution or By-Laws.

Internships Accepted by Savage, Green

Jean Savage and Lyle Green, WU juniors, are presently serving as interns in the Oregon Legislature. Miss Savage is intern to Senator Jean Lewis, Democrat, from Portland. Green is intern to Representative Doug Heider, Republican, from Salem.

Both students have been attending legislative sessions and working on research for their respective legislators. Miss Savage has worked on several education reports and Green on a variety of issues.

The internship program is conducted by the non-partisan Citizenship Clearing House, "a national educational organization established to stimulate the development of political leadership." Founded in 1947, the CCH seeks to thoroughly involve interested students in politics through service for political parties, government officials and interest groups.

The two interns from Willamette were selected by Willamette's political science department on the basis of pre-requisite courses they have taken, scholarship and political activity. For the 100 hours they must put in, each will receive a \$100 "honorarium."

GLENDALE ACRES, INC.
Rt. 5, Paulson Rd.
Salem, Oregon EM 4-8180

HORSEBACK RIDING

RANDOM AND CLASS

HAYRIDES, BOARDING & TRAINING

COPYRIGHT © 1961, THE COCA-COLA COMPANY. COCA-COLA AND COKE ARE REGISTERED TRADEMARKS

60,000,000 times a day
people get that refreshing new feeling
with Coke!

Coke
TRADE MARK

Bottled under authority of
The Coca-Cola Company by PACIFIC COCA-COLA BOTTLING CO. OF SALEM, ORE.
1220 TWELFTH STREET S.E.

FAST FINISHING

Rentals - Movie Films
Projectors, Screens
Complete Photographic
Supplies

KLASIC CAMERA SHOPS

Wallace Brennan
1146 Center Street
(Next to Sloppy Joe's)
546 State Street
(Next to the Capitol Theatre)

University Drug

Prescriptions, Magazines
& Cosmetics

Russ Powell
Your Friendly Pharmacist

The Campus Drug Store
On State St.

PEACOCK DRIVE-IN CLEANERS, INC.

Keep the Fashion you
Buy with our Sanitone
Dry Cleaning.

1705 State One Day Service Phone EM 3-5992