

John A. S. S. S.



Copyright

1926

by

Walter Iliff, *Editor*

and

Clare Geddes, *Manager*

Acknowledgment

The editor and manager wish to express their appreciation for the assistance of the members of the Wallulah staff, of other students of the University, and of the advisory committee of the faculty.

Acknowledgment is also made of the courtesies shown by the Hicks-Chatten Engraving Company, of Portland, Oregon, the Dimm and Sons Printing Company, of Portland, Oregon, the Kennell-Ellis Studio, of Salem, Oregon, and the Weber-McCrea Company, of Los Angeles, California. These firms, by their unfailing co-operation, have made possible the publication of the Pat-Suk Wallulah.



The
Pat-Suk Edition
of the
Wallulah

Being a Record
of the
School Year 1925-26

Published by
Associated Students of Willamette University

Contents

Foreword

Administration

College Hours

Classes

Activities

Athletics

Organizations

Satire

Foreword

* * * *Scenes forever dear,*

*Remembrance hails you with her warmest
tear!*

*Drooping, she bends o'er pensive Fancy's urn
To trace the hours which never can return.*

—BYRON.

Herein we have recorded the events and pleasures of our college year. It is our sincere hope that we may have given lasting expression to those things which Memory holds dear.



HONORABLE ROBERT A. BOOTH

Dedication

In recognition of his interest in and devotion to Willamette University, his success in winning other influential citizens to the support of Willamette University, the universal acquaintance of the students with him and their admiration for him, the Student Body of Willamette University dedicates the Pat-Suk edition of the Wallulah to Robert A. Booth.

In Memoriam

HON. A. F. FLEGEL, Board of Trustees

HIRAM GOULD, Board of Trustees

A. A. BONNEY, '71

MIRIAM LOVELL, Ex-'25

JOHN MOODY, '23



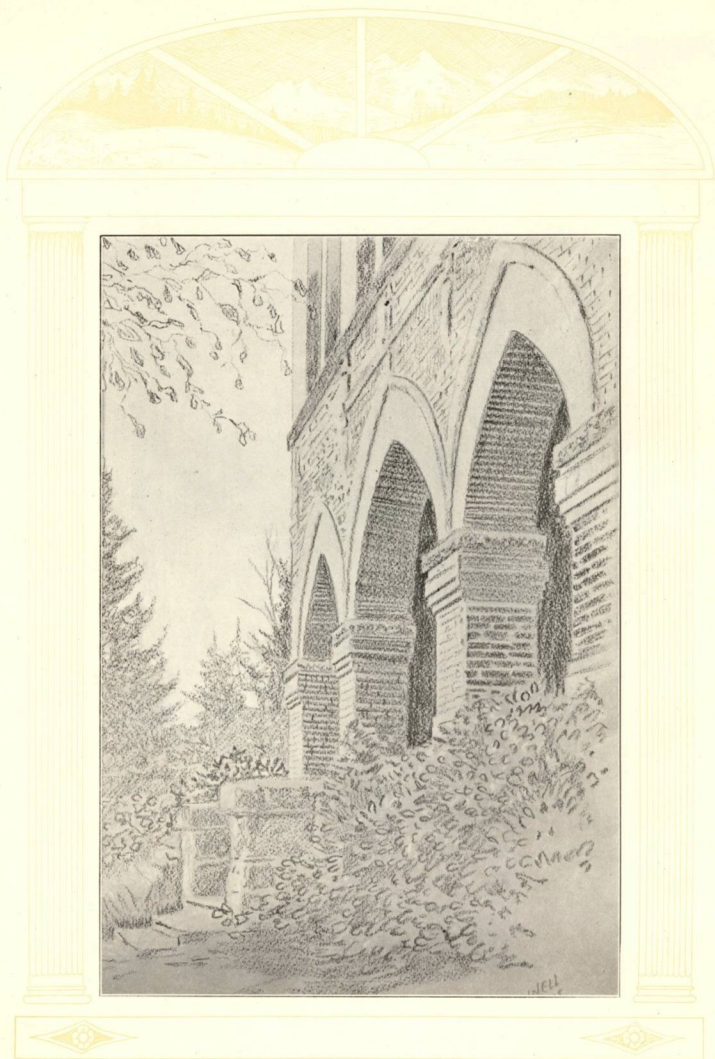

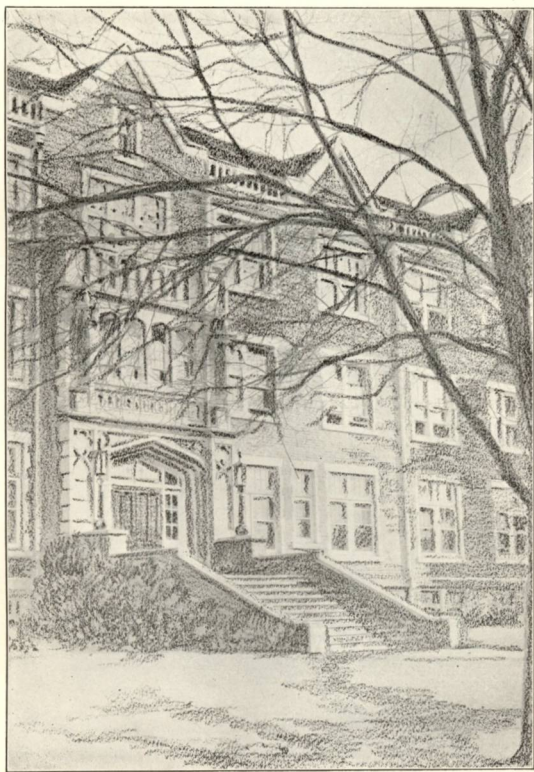



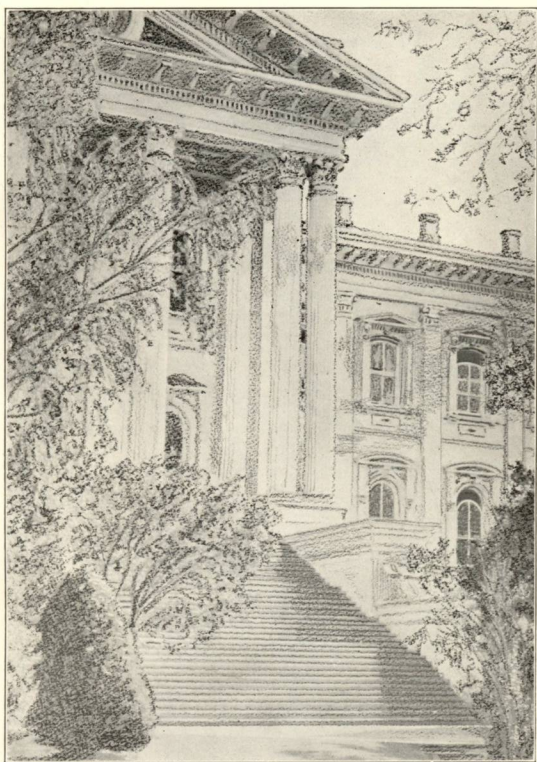

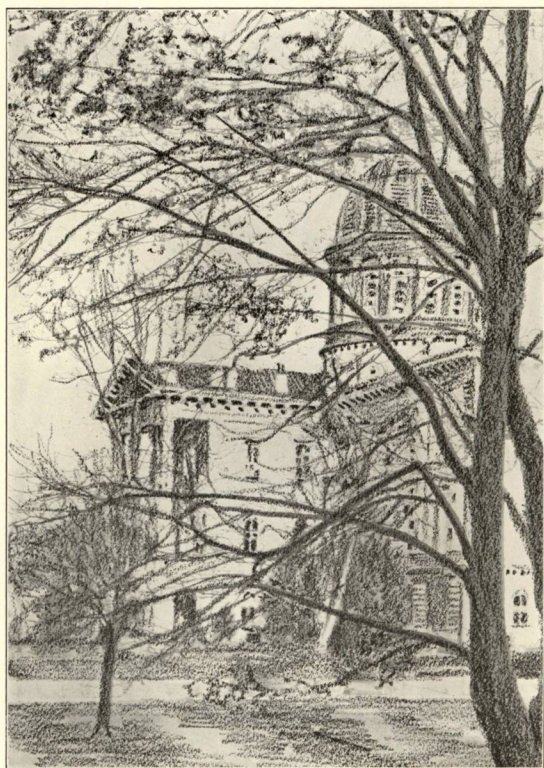

ADMINSTRATION



Board of Trustees

OFFICERS

B. L. STEEVES, <i>President</i>	Salem, Ore.
C. B. MOORES, <i>Vice-President</i>	Portland, Ore.
A. A. LEE, <i>Secretary</i>	Salem, Ore.
A. N. BUSH, <i>Treasurer</i>	Salem, Ore.

TRUSTEES

E. T. BARNES.....	Salem, Ore.	C. P. BISHOP.....	Salem, Ore.
J. H. BOOTH.....	Roseburg, Ore.	E. S. COLLINS.....	Portland, Ore.
P. J. BRIK.....	Portland, Ore.	B. L. STEEVES.....	Salem, Ore.
W. W. BROWN.....	Fife, Ore.	A. M. SMITH.....	Portland, Ore.
W. C. CULBERTSON.....	Portland, Ore.	C. B. MOORES.....	Portland, Ore.
J. K. GILL.....	Portland, Ore.	CARL G. DONEY.....	Salem, Ore.
M. C. FINDLEY.....	Salem, Ore.	A. N. MOORES.....	Salem, Ore.
A. A. SCHRAMM.....	Corvallis, Ore.	BURGESS F. FORD.....	Amity, Ore.
A. L. HAWORTH.....	Portland, Ore.	I. H. VAN WINKLE.....	Salem, Ore.
R. J. HENDRICKS.....	Salem, Ore.	R. A. BOOTH.....	Eugene, Ore.
BISHOP W. O. SHEPARD.....	Portland, Ore.	W. S. GORDON.....	Dallas, Ore.
THOMAS B. KAY.....	Salem, Ore.	E. D. HICKMAN.....	Salem, Ore.
A. A. LEE.....	Salem, Ore.	W. W. YOUNGSON.....	Portland, Ore.
MISS BERTHA MOORES.....	Portland, Ore.	J. T. ABBETT.....	Portland, Ore.
PAUL B. WALLACE.....	Salem, Ore.	D. H. LEECH.....	Salem, Ore.
J. R. ELLISON.....	Portland, Ore.	A. S. HISEY.....	Salem, Ore.
G. F. JOHNSON.....	Portland, Ore.	ROBERT BRUMBLAY.....	Walla Walla, Wn.
J. O. GOLTRA.....	Portland, Ore.	W. H. H. FORSYTH.....	Moscow, Ida.
M. L. JONES.....	Brooks, Ore.	A. C. KERSHAW.....	Walla Walla, Wn.
B. EARLE PARKER.....	Portland, Ore.	G. E. HUNT.....	Spokane, Wn.
PHIL METSCHAN.....	Portland, Ore.	REV. T. W. JEFFRY.....	Spokane, Wn.
L. L. MANN.....	Salem, Ore.	F. D. MCCULLY.....	Joseph, Ore.
FRED C. TAYLOR.....	Salem, Ore.	C. W. PACKENHAM.....	Boise, Ida.
LLOYD T. REYNOLDS.....	Salem, Ore.	A. F. HILMER.....	Salem, Ore.
E. L. WELLS.....	Portland, Ore.	FRED ENGELBRETSON.....	Portland, Ore.
J. W. DAY.....	Portland, Ore.		

Nothing is more indigenous to the campus than the college year book. Athletics, oratory, Freshman clothes, even studying, are not exclusively college property, but a book like the *Wallulah* belongs to undergraduates. And they make the most of it.

It is an epitome of college days and college ways—not always of the lighter side, but largely a studied record of achievements. The college catalogue does not better reflect the development of the institution, for what is done by the students measures the work of the school.

The *Wallulah* is a chronicle, valuable and valued. The new and happy arrangement places a copy in the hands of every student. Today it will be read and chuckled over; tomorrow it will be read and sighed over. But in the sigh there will be the joy of re-living sweet and sacred college days.

Our grateful thanks to those whose labors made the book; our felicitations to those who are privileged to see themselves in it.

Carl G. Doney.



CARL GREGG DONEY, Ph. D., LL. D.
President of Willamette University



REV. G. O. OLIVER

After serving Willamette as a Field Representative, Rev. Oliver was recalled to assume the duties of Vice-President of the University. He has won many friends for the school among the citizens and the high-school students of the Northwest, and has proved his worth as a successful advertiser of the University.



MR. N. S. SAVAGE

Mr. N. S. Savage, the genial and efficient business secretary of the University, has been largely responsible for the success of the new arrangement for student tuition. His courtesy and justness are appreciated by all those who have financial connections with the University.

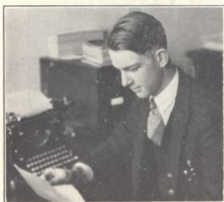

MR. N. E. BEAVER

Under the administration of Mr. Beaver the Registrar's Office has handled promptly and efficiently the mass of clerical detail connected with excuses and grades. He has been assisted in this work by Miss Eva Tacheron.





FRANK MORTON ERICKSON, A.B., A.M.
Dean of the College of Liberal Arts

DEAN FRANCES M. RICHARDS

Dean of Women

University students are constantly being reminded of the day when they shall walk out and face the world. That is all very well, but it behooves us to remember that the world is now tangible, and that we are now living as well as preparing for a career.



DEAN E. W. HOBSON

Dean of the College of Music

Without the parallel development of the spiritual and emotional sides of man's nature, physical and material prosperity avail nothing. The purpose of the Department of Music is to develop this natural tendency in the life of its students.



DEAN I. H. VANWINKLE

Dean of the College of Law

Willamette's College of Law is indeed fortunate in the high esteem which it enjoys, especially among the Bar of the Northwest, on account of the quality and thoroughness of its work. Its instruction, given by practical and experienced attorneys, its unsurpassed law library privileges, and the exceptional opportunities which its students have for observation of the trial work of the courts, enable it to render a maximum of service at a minimum of expense. Its increasing facilities and scholastic requirements keep it abreast of the constantly increasing educational standards for legal preparation.





JAMES T. MATTHEWS, M.A.

A.B., M.A. Willamette University

Graduate Student University of California,
Stanford University, and University of Wash-
ington.

Professor of Mathematics 1893—

The James T. Matthews Professorship estab-
lished by the Classes of 1923-24-25-26.



WILLIAM ELWOOD KIRK, M.A.

A.B., M.A. University of Nebraska

Graduate Student Columbia University, Uni-
versity of Chicago.

Professor of Ancient Languages 1906-13; 1915

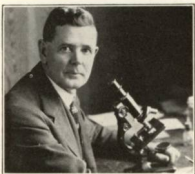

MORTON E. PECK, M.A.

A.B., M.A. Cornell College

Research work in Central America three
years.

Professor of Biology 1908—



FLORIAN VON ESCHEN, Ph.M

Ph.B., Ph.M. Simpson College

Graduate Student Lawrence University, Uni-
versity of Illinois, University of Chicago,
Washington University.

Professor of Physics and Chemistry 1908-18.

Professor of Chemistry 1918—

GEORGE HENRY ALDEN, Ph.D.

*B.Sc. Carleton College; A.B. Harvard University; Ph.D. University of Wisconsin
Acting President 1914-15; 1924-25.
Dean of Willamette University 1914-25.
Professor of History 1921—*



CHARLES L. SHERMAN, Ph.D., Pd.D.

*Ph.B., Upper Iowa University; Pd.M., Ph.D.,
Pd.D. New York University
Helen Gould Fellow in Education, New
York University School of Pedagogy.
Professor of Social Science and Education
1914-15.
Professor of Philosophy and Education 1915—*



GUSTAV EBSEN, M.A.

*A.B. Flensburg College, M.A. Central
University
University of Berlin, Graduate Student Uni-
versities of Paris, Madrid, and Denmark State
University, Research in France and Spain.
Professor of Modern Languages 1915—*



ERNEST C. RICHARDS, M.A.

*Ph.B., M.A. Morningside College
Graduate Student Boston University and
University of California.
Field Representative Willamette University
1916-20.
Professor of Rhetoric 1920—*





ROBERT M. GATKE, Ph.D.
A.B., M.A. Willamette University; B.D. Kimball School of Theology; Ph.D. American University
 Fellow in History, Willamette University American University.
Associate Professor of History 1920—



EARL THEODORE BROWN, M.S.
B.S., M.S. University of Washington
 Life Diploma University of Washington.
Professor of Physics 1921—

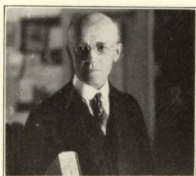

FRANK GEORGE FRANKLIN, Ph.D.
B.L. Cornell University; Ph.D. University of Chicago
 Thesis Work, Wisconsin State Historical Library.
Professor of Social Science 1918-1921.
Librarian and Professor Library Science 1921—



JOHN DALE MCCORMICK, D.D.
A.B., M.A., D.D. Hamline University
B.D. Drew Theological Seminary
 Graduate Student University of Chicago.
Professor of English Bible 1922—

HORACE WILLISTON, JR., M.A.
*A.B. Reed College; M.A. University
 of Pennsylvania*
 Graduate Student University of Washington.
Professor of English 1922—



W. W. HERMAN CLARK, M.A.
A.B., M.A. Willamette University
 Graduate Student University of Washington.
Assistant Professor of Chemistry 1923—



LEROY DETLING, M.A.
A.B. University of Oregon
M.A. Stanford University
Assistant Professor of Modern Languages
 1923—



ROY C. HARDING, A.B., J.D.
*A.B. Hillsdale College; J.D. University
 of Chicago*
Professor of Law and History 1923—





SCEVA BRIGHT LAUGHLIN, Ph.D.
*A.B., M.A. Penn College; M.A. Haverford
 College; Ph.D. University of Iowa
 Graduate Student Harvard University and
 University of Chicago.
 Professor of Social Science 1923—*



GUY L. RATHBUN
*Beloit College, Chicago Y. M. C. A. College,
 University of Indiana.
 Professor of Physical Education 1923—*



EDITH DENISE, M.A.
*A.B. Lake Forest College; M.A. University
 of Chicago
 Graduate Student France and Germany, Bryn
 Mawr College and University of Chicago.
 Assistant Professor of Modern Languages
 1924—*



LOIS E. LATIMER, M.A.
*B.S. Milwaukee-Downer College
 M.A. Columbia University
 Professor of Home Economics 1924—*

WINNIFRED MCGILL, M.A.
*A.B. McGill University; M.A. University
 of Washington*
 Graduate Student McGill University.
Assistant Professor of English 1924—



HORACE G. RAHSKOPF, A.B.
A.B. Willamette University
 Public Speaker's Diploma, School of Expression, Boston; Graduate Student Iowa State University.
Professor of Public Speaking 1924—



R. DARWIN BURROUGHS, M.A.
A.B. Nebraska Wesleyan University
M.A. Princeton University
Assistant Professor of Biology 1925—



PAULINE GABRIEL, B.S.
*B.S. Kellogg School of Physical Education
 and Battle Creek College*
Professor of Physical Education for Women
 1925—





DOROTHEA CLINTON WOODWORTH, Ph.D.

A.B. Bryn Mawr College

M.A., Ph.D. University of Chicago

*Assistant Professor of Latin and Greek
1925—*

ALICE H. DODD

Lectures in Munich, Columbia University.

Lectures by Alexander Van Laer.

Three years' research work in Egypt, India,
Palestine, Italy.

Instructor in Art History 1915—

CLAUD A. KELLS

B.H. Springfield, Mass., Y. M. C. A. College

Summer Schools at Silver Bay, N. Y., Lake

Couchiching, Ontario; Seabeck, Wash.

Instructor in Association Science 1921—

ELIZABETH HAVERLY WILLISTON

A.B. Reed College

Graduate Student University of Washing-
ton; M.A. University of Pennsylvania.

Instructor in Mathematics 1922-23; 1924—

T. S. ROBERTS

Piano Student Dr. Adam Geibel, Organ Student Dr. D. D. Wood.

Instructor Pipe Organ, Wood Wind Instruments and Cornet 1919—



FRANCES VIRGINIE MELTON

Graduate Illinois Woman's College and Illinois College of Music. Piano student William H. Sherwood, Chicago; Wager Swayne and Harold Bauer, Paris; Severin Eisenberger, Berlin; Theodor Leschitzky, Vienna. Theory Student Emil Schwartz, Paris.

Director Piano and Theory 1924—



LUCILE ROSS

Graduate Willamette University School of Music; Student Lillian Jeffries Petri, Portland, Oregon; B.M. American Conservatory of Music.

Instructor Piano and Theory 1925—



WILLIAM WALLACE GRAHAM

Royal High School of Berlin; Student of Joachim and Martian.

Professor of Violin 1921—

I. H. VAN WINKLE, LL.B.,
A.B., LL.B. Willamette University
Dean of the College of Law

RAY L. SMITH, LL.B.
LL.B. George Washington University
LL.B. Yale University
Secretary of the Law School; Instructor in
Constitutional Law and Agency.

WALTER E. KEYES, LL.B.
LL.B. Willamette University
Instructor in Bills and Notes.

RONALD C. GLOVER, LL.B.
LL.B. Willamette University
Instructor in Equity.

C. M. INMAN, LL.B.
LL.B. Willamette University
Instructor in Oregon Law and Probate Law.

E. M. PAGE, LL.B.
LL.B. Willamette University
Instructor in Criminal Law and Procedure.

BRAZIER C. SMALL, LL.B.
LL.B. Willamette University
Instructor in Domestic Relations.

ELMO S. WHITE, LL.B.
LL.B. Willamette University
Instructor in Blackstone.

WILLIS S. MOORE, LL.B.
LL.B. Northwestern University
Law School
Instructor in Real Property.

ROY C. HARDING, J.D.
A.B. Hillsdale College; LL.B., J.D.
University of Chicago
Instructor in Contracts and International
Law.

PERCY A. CUPPER, LL.B.
B.S. Oregon Agricultural College
LL.B. Willamette University
Instructor in Law of Water Rights.

COLLEGE HOURS







FRANCIS ELLIS

May Day

The management of last year's May Day was given to Francis Ellis, who proved very efficient. At the festivities on Friday afternoon, Lucia Card was crowned Queen Lucia I. Her attendants were Elizabeth McClure and Jennelle Vandervort. In the evening the Junior play, "Mr. Pim Passes By," was presented at the Grand Theater. In the place of the usual Saturday evening carnival, "Hiawatha's Wedding Feast" was presented in Waller Hall under the direction of Professor E. W. Hobson.

QUEEN'S COURT

Juanita Henry
Elizabeth Silver
Myrtle Jensen
Dwight Findley
William Walsh

MAY DANCES

Jennelle Vandervort
Elizabeth McClure
Lucia Card

CAMPUS WORK

Herbert Jasper
Rawson Chapin
DeLoss Robertson
William McAllister

PUBLICITY

Lee Crawford
William Warren

MAY MORNING

BREAKFAST
Geraldine Cook

HOSPITALITY

Ruskin Blatchford
Elaine Chapin
Turfield Schindler

MUSIC

Mildred Tomlinson
Malcolm Medler
Fay Spaulding

STUDENT LUNCH

Mildred McKillican
Mary Gilbert
Margaret Mades
Mildred Mills
George Adams.

CAMPUS STUNTS

Dale Hoskins
Harold Fearing
Lucien Cobb

PROGRAM

Lois Taylor
Joe Nunn

JUNIOR PLAY

Edward Geyer

SPRING ATHLETICS

Joe Nunn

ADVISORY

George Atkinson
Ruth Hewitt
Leland Chapin

DETAILS

Wayne Crow
Harley Allen
Arthur Roundtree



QUEEN LUCIA I.



Coronation of Queen Lucia



The Royal Party



Make way, make way, for the Queen to-day



Queen Lucia and maids Jennelle and Elizabeth



May-pole dance



Dainty snowflakes dance before the Queen

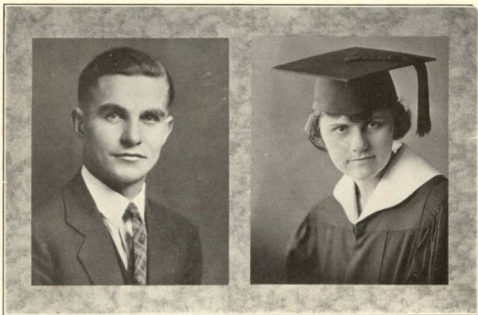

BELL

WHITE

Willis Prize

Colonel Percy Willis of Portland, Oregon, offers each year a prize of twenty-five dollars to the Senior excelling in character, high ideals, and helpfulness to fellow students. In 1925 the honor was given to Miss Adelia White of Portland, Oregon.

Albert Prize

Mr. Joseph Albert of Salem, Oregon, offers a prize of twenty-five dollars each year to the student who has made the greatest progress in character, service, and wholesome influence. In 1925 Mr. Hugh Bell of Rickreall, Oregon, was awarded the honor.

Steeves Prize

Dr. B. L. Steeves offers a prize of ten dollars to the student excelling in Latin. Miss Ila Comstock of Portland, Oregon, won this honor in 1925.

Burghardt Prize

Mr. William Burghardt offers twenty-five dollars to the honor student in Calculus. This was won in 1925 by Mr. Daryl Chapin of Salem, Oregon.

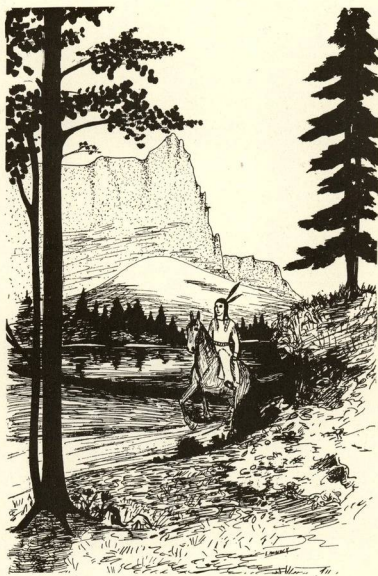



Our Library



"Benny"



Horry in action



The thinker



Woman's Home Companion



Whiz

Homecoming

Willamette's third annual Homecoming was held October 30-31 under the management of Charles Nunn. Many new features were introduced in the program. Instead of the usual bonfire, a serpentine through the down-town district and a rally on Sweetland field were staged. A student lunch and a play, which was presented by Theta Alpha Phi, were added to the usual program for Saturday. The week-end was well managed, and it marked one of the high points of the college year.



CHARLES NUNN

MANAGER

Charles Nunn

PUBLICITY

Herbert Jasper

PROGRAMS

Paul Trueblood
Reeve Betts

INVITATIONS

Wayne Crow

THETA ALPHA PHI

PLAY
Joel Berreman

HOSPITALITY

Kenneth LaViolette
Kenneth Lawson

WILLAMETTE BREAKFAST

Geraldine Cook
Myrtle Jensen

ALUMNI PARTY

Hulda Hagman

PEP RALLIES

Alvin Bond
Ivan White



Everyone works at Homecoming



What if it breaks?



Off with a bag



Holding the sack



Anywhere to get a picture





Bed-time stories

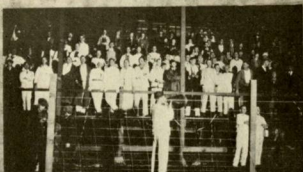

Homecoming pep



"Shut-eye"



What price leisure



Chresto

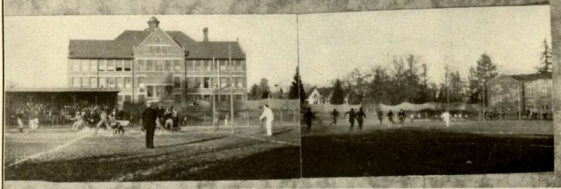

Homecoming



No Minors Allowed



Home Sweet Home



Just as I am



A swell time



Behind the scenes



Ads. go fishing



Seniors?



Wearing o' the green



Hugh Felt it!



Freshman Bows



Curtain!



Phil Chant.



Adelante entertain at chapel



rollin' eyes



Ohi Gee Whiz!



Adelate initiates



This way Ziefeld



Soft music please



Thanks for the buggy ride



Where's the sale?



A neckng party



A lawful procedure



Grandstand!

Who's married now?



Back to nature



A la Ponce De Leon



The most popular man



Drink her down



Kid Boots



In the name of the law



Oregon Misses



Milk-fed



Hanging on every word

Kimberley himself



Where our money goes



Watchful Wailing



Breeze



And the farmer...



Glee Club Starts



All aboard



A study in astronomy

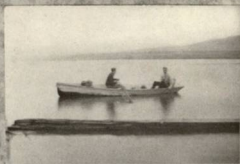

The water way



Home again



At this stage



Friends, Romans...



Math...



Blockstone's equal



As I was saying...



The inseparable two



Dean



EGBERT THOMPSON

Freshman Glee

Willamette's eighteenth annual Glee was held March 6. The event was sponsored by the Freshman class under the able leadership of Egbert Thompson. The songs presented were of the type of a march and first place was given to the Seniors for their song "Queen of the West." The ratings of the remaining classes were as follows: Sophomores, second, Freshmen, third, and Juniors, fourth.

COMMITTEES

STAGE

Carleton Gaines
Merl McMullin
Lewis Nichols
Ralph Peoples
Carol Pratt

SONG

Carolyn Parker
Beulah Launer
Crystal Mills
George Birrell

USHERS and SEATING

Victor Rhodes
Donald Davis
Floyd Emmons
Frank Chambers
Charles Kaufman
Thomas Maynard

BANNER and
PRESENTATION
Mildred Gilbert



“Queen of the West”

Words and Music by Edith Mickey

I

The East may love old Harvard,
 The North love old Cornell;
 But the school of fame, whose noble name,
 Forever shall excell
 Stands proudly in the Westland
 Where friends are staunch and true;
 We love our dear old college,
 So here's to W. U!

CHORUS

Willamette, to thee we will be true,
 Willamette, we'll ever fight for you,
 We pledge our loyalty,
 Our homage pay to thee,
 Pride of all the West, you are the best.
 Willamette, our hearts we pledge anew,
 Willamette, our fealty to you,
 Faithful we will be
 With staunch fidelity,
 Willamette, queen of all!

II

Fling high our glorious colors
 The cardinal and the gold,
 Exalt the dream which stands supreme
 Wrought by the men of old.
 With eager hearts and voices
 And veneration true;
 Sing forth our acclamations
 Bold sons of W. U.



Glee debt



Bell tower at night



Mustachio.



Off for town



Post-Glee activities

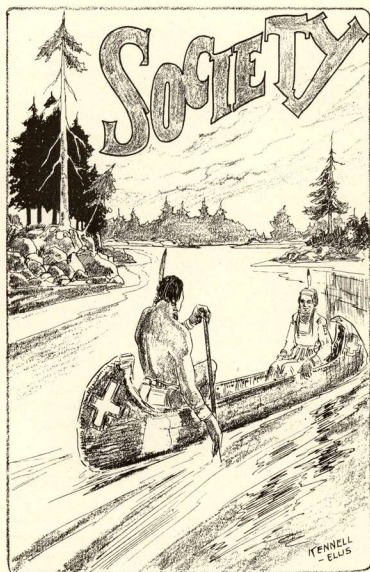

Spring

SENIOR FLUNK DAY

Wednesday, April 15, the Seniors, in spite of the rain, slipped away on their annual Flunk Day. The destination of the merrymakers was Taylor's Grove, and it is reported that Professor and Mrs. Williston were greatly relieved to get them all back safely.

KAPPA GAMMA RHO BANQUET

On Saturday evening, April 25, the seventh annual banquet of the Kappa Gamma Rho fraternity was held at the Hotel Marion. The long narrow table was appropriately decorated with numerous bouquets of pink and lavender tulips, and was set with places to accommodate sixty persons. Between courses of the dinner and afterward a program of toasts and musical numbers was given.

PHIL SWIMMING PARTY

Friday evening, May 15, the Phils enjoyed a swimming party on the west bank of the Willamette River. After a vigorous swim, the group played baseball and horseshoes. Singing occupied a short interval after supper, and the campfire proved to be the main attraction of the evening.

AD-WEB PICNIC

The Adelantes and Websterians held a picnic at Spong's Landing May 15. During the afternoon and evening the group went in swimming, played horseshoes, or utilized the boats and swings.

SORORITY FORMAL PARTIES

The sorority formals were held on the evening of May 16. The porches and the interior of the Beta Chi house were gay with Japanese lanterns, bright colored balloons and banks of flowers and greenery. The favors were big black spiders which the guests found by untwining the strands of a spiderweb interwoven in pastel shades upon the walls.

The desperate Delta Phi pirates frolicked at the Country Club. The affair was a pirate party and the pirate motif was carried out faithfully in the games, program, decorations and refreshments.

The Alpha Phi Alpha house was the scene of a delightful formal party. The living rooms were transformed into an old-fashioned garden, where wistaria hung from white trellises which formed dainty bowers.

JUNIOR - SENIOR BANQUET

One of the most enjoyable functions of the year was the Junior-Senior banquet, which was held Friday evening, May 22, at the Gray Belle. The great dining room was charmingly lighted and decorated. On the tables placed about the room were quaint bouquets of spring flowers. Covers were laid for more than one hundred.

FROSH - SOPH PICNIC

On May 22 the two lower classes buried the hatchet and smoked the peace pipe at a joint picnic at Riverside Dip. For the time being old feuds were forgotten, and the rival classes participated in baseball, horseshoes and other amicable demonstrations.



FRATERNITY PICNICS

Saturday, May 23, was the day given over to the annual fraternity picnics.

A merry crew gathered early in the morning for the Sigma Tau jaunt to Silver Creek Falls. The trip was made in trucks, and Fortune being with the carefree, no mishaps occurred. Delicious breakfast, hearty luncheon and appetizing dinner were served to the hungry horde who spent the day looking for the falls.

The Alpha Psi's held their picnic above Taylor's Grove. Hiking was the main feature of the morning, baseball in the afternoon, and singing and marshmallow toasting in the evening.

The Epsilon Delta Mu's journeyed to the banks of the Santiam River above Lyons. The day was spent in volley ball, hiking, fishing and eating. After an evening of songs and toasted marshmallows, the happy group returned home.

PRESIDENT'S RECEPTION

On Monday evening, June 8, Lausanne Hall was the scene of President Doney's reception in honor of the Seniors, to which all students, faculty and friends of the University were invited. Pink and blue were the dominant tones, beautifully carried out in the dining room and the drawing rooms. About five hundred guests attended.

Fall

JOLLY JAUNT

The new girls of Willamette University were entertained on September 27 by the Y. W. C. A. at its annual hike to Chestnut Farm, known as the Jolly Jaunt. At the end of a street car ride and a half-mile hike, the group reached the farmhouse set in the shelter of chestnut trees. In this genial atmosphere everyone was soon at ease and becoming acquainted with everyone else. At the close of a merry afternoon the guests were served delicious refreshments and given small favors representing chestnuts.

Y. M. C. A. - Y. W. C. A. RECEPTION

Saturday evening, October 3, the Y. M. C. A. and the Y. W. C. A. gave their annual reception to the students of the University. The library on the second floor of Waller Hall was artistically decorated with asters and ferns. The booklets in which signatures were to be recorded were distributed at the door, so that the students did not have to go through the receiving line unless they wished to do so. During the evening punch was served by the Sophomore girls.

JUNIOR TEA

The Junior Tea, which was held October 16 at the home of Mrs. W. E. Kirk, is always one of the charming events of the first semester. Flowers carefully chosen and arranged, gleaming candles, and a glowing fireplace made a lovely background for the welcoming of the new girls.

CLASS PARTIES

The first class parties of the year were held Friday evening, October 16. It is reported that the Seniors entirely lost their traditional dignity when they frolicked in the community hall in the outskirts of Salem.

The Junior party was held in Schindler's Hall, across the river. Stunts, both planned and spontaneous, featured the evening's entertainment.

The Sophomore party was truly a Hallowe'en affair, as anyone looking inside Chresto Cottage would have testified. The invitations, the games, the decorations—in fact, everything—was novel.

The freshmen gathered at the McKinley School to make merry. As this was their first party, they spent the evening in getting acquainted.

MISS RICHARDS' TEA

On Saturday afternoon, October 24, Dean Frances M. Richards was hostess at a delightful tea honoring the women of the University. Lausanne Hall was beautifully decorated with chrysanthemums. Mrs. Carl G. Doney and Mrs. F. M. Erickson assisted in the receiving line.



PHILODOSIAN THANKSGIVING BANQUET

The evening of November 21 featured the annual Philodosian Thanksgiving Reunion Banquet, which was held in the Leslie Methodist Church. All the families, from the rich Van de Morgans to the boisterous Swatterbeans, were there to add their part to the general gaiety.

THANKSGIVING JOLLY-UP

The annual Thanksgiving Jolly-Up was held in the Phil halls on the evening of November 27 for the purpose of cheering up those students who were unable to go home for the vacation. About fifty of the students who had remained in Salem attended.

ADELANTE CHRISTMAS PARTY

Friday evening, December 11, the Adelantes held their customary Christmas party. Tiny books containing the programs and the names of the partners for the evening were given each couple at the door. As one of the numbers, Christmas presents were distributed to the guests. About thirty-five couples were present.

CHRESTO PARTY

The Chrestomatheans and Chrestophilians gathered on the evening of December 11 for their annual Christmas party. The Cottage was gaily decorated in red and green, and there was a tree with presents for all. Everyone was in costume, and the evening was spent in relay races and other lively forms of entertainment. The fun culminated in the distribution of refreshments and presents.

SORORITY "AT HOMES"

Saturday evening, December 12, was the date of the annual sorority "At Homes."

From 7:30 o'clock until 8:30 o'clock the Beta Chi's received their friends. The living rooms of the house were decorated in yellow and bronze, and a subdued lighting effect was obtained by the use of candles and shaded lamps.

From 8 o'clock until 9:30 o'clock the Alpha Phi Alpha's entertained the students and friends of the University. The color scheme was carried out in yellow and lavender.

The Delta Phi's were "At Home" from 9 o'clock until 10 o'clock. The house was attractively decorated with palms, ferns and baskets of flowers. Lighted candles cast a soft glow over the rooms.

LAUSANNE HALL "OPEN HOUSE"

The customary "Open House" was observed by the girls of Lausanne Hall on Saturday evening, January 16, from 7:30 o'clock until 10 o'clock. The entrance way and the halls were tastefully decorated with greenery and flowers. The visitors were served in the upstairs living room, which was elaborately adorned in a Japanese motif. A false ceiling of greenery and wistaria overhung the serving table, which had for its centerpiece a lake surrounded by Japanese huts and figures. Musical numbers were enjoyed both upstairs and downstairs throughout the evening.



POST-EXAM JUBILEE

Friday evening, February 5, the students of the University held their annual Post-Exam Jubilee at the Dreamland Skating Rink. After three or four hours of more or less strenuous acrobatics, delightful refreshments were served to the weary skaters.

SORORITY RUSH PARTIES

February 22 to 26 was named as rush week for the sororities. During this week the sororities held their formal dinner parties for the girls whom they wished to pledge.

On Tuesday evening, Alpha Phi Alpha entertained with a fairyland dinner. The room was decorated in lavender and gold, and the walls were banked with ferns, moss and foliage. The dainty waitresses were attired in fluffy dresses, and candle light lent a mellow effect to the scene. The guests were entertained between courses with musical numbers and a Pierrot and Pierette play.

Wednesday evening Beta Chi was turned into a scene from "Alice in Wonderland." The guests entered through Alice's hollow stump and found themselves in Wonderland. Moss hung from the ceiling, through which colored lights glowed and sparkled. Appropriate music and dances featured the entertainment.

On Thursday evening the Delta Phi's were hostesses at a Colonial party. The rooms were quaintly decorated in the manner of Colonial days, and misses in Colonial dresses attended the guests. Soft candle light and old-fashioned flowers formed a pleasing background for the uniquely-appointed tables. Between the courses of an attractive Southern dinner the guests were entertained with a varied program which carried them back to the days of Martha Washington.

FRESHMAN GLEE

The evening of March 6 witnessed the annual struggle of the classes for supremacy in Freshman Glee. The Seniors came off victorious.

After the awarding of the pennant, the Seniors journeyed to the Phil halls, where they entertained the faculty and alumni.

The Juniors held a banquet at the Gray Belle to console themselves in their defeat, and to pep up for the millrace ordeal of Monday noon.

The Sophmores betook themselves to the Shanghai for further entertainment. Much amusement was afforded before the noodles had all disappeared.

The Freshmen held their after-glee party in the Armory, according to tradition, and even managed to preserve their eats and their dates from the onslaughts of the Sophomore boys.

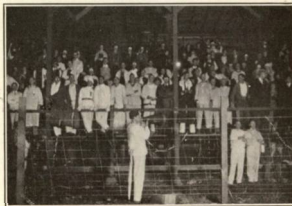

CLASSES



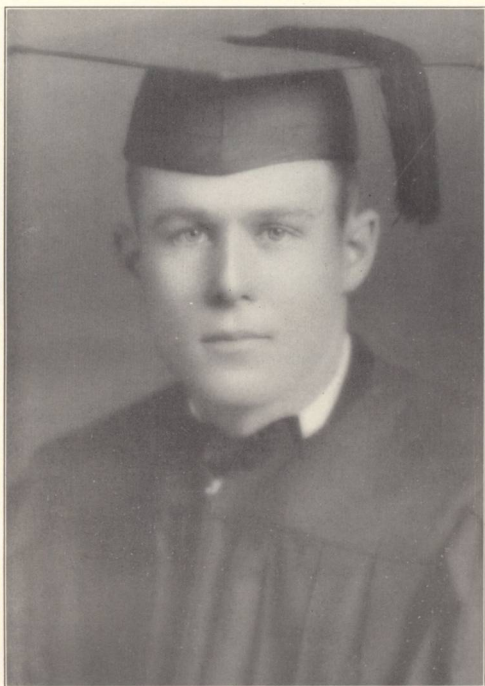

WARREN DAY
President of the Associated Student Body



Executive Committee

Student Body Officers

<i>President</i>	WARREN DAY
<i>Vice-President</i>	JESSIE PYBUS
<i>Second Vice-President</i>	CLARE GEDDES
<i>Secretary</i>	RUTH HEWITT
<i>Collegian Editor</i>	ELIZABETH HYDE

Members-at-Large

RICHARD BRIGGS	MILDRED MILLS
KEITH RHODES	IVAN WHITE

Faculty Member

FLORIAN VON ESCHEN

Treasurer

DEAN FRANK M. ERICKSON

Student Body Committees

Athletic Board

I. H. VANWINKLE
VERNE BAIN
ROY HEWITT
DEAN ERICKSON
DR. R. E. STEINER
KEITH RHODES
MERWIN STOLZHEISE
GURNEE FLESHER

Athletic Managers

Football.....FRANCIS ELLIS
Basketball.....CHARLES NUNN

Forensic

JOEL BERREMAN
CHARLES REDDING
HAZEL NEWHOUSE

Constitutional Revision

GILBERT WRENN
CLARE GEDDES
JAMES MCCLINTOCK
CHARLES NUNN



Student Assistants

CHURCH, S.
McKINNIS, R.
ROBERTSON

COMSTOCK
NEWQUIST
SILVER, A.

DERRY, A.
OLIVER
SIBLEY

FANNING
PEMBERTON, L.
WECHTER

HEINECK, R.
PEARSON
WYLIE, L.



Senior Committees

Cap and Gown

MERWIN STOLZHEISE

Commencement

MARGUERITE BRIDGEMAN

NORA PEHRSSON

LOUISE KAUFMAN

CLARENCE OLIVER

PAUL JOHNSTON

First Semester

Second Semester

PAULINE MILLER.....	Athletic Manager.....	PAULINE MILLER
ELMER HANSON.....	Athletic Manager.....	ALVIN BOND
	Forensic Manager.....	GERALD PEARSON

<i>Glee Music</i>	EDITH MICKEY
<i>Glee Words</i>	EDITH MICKEY
<i>Song Director</i>	LOYD THOMPSON
<i>Glee Manager</i>	CHARLES NUNN



Senior Class Officers

First Semester

Second Semester

DANIEL SCHREIBER.....	<i>President</i>	RONALD MCKINNIS
MILDRED GRANT.....	<i>Vice-President</i>	HOLLIS VICK
LAURA PEMBERTON.....	<i>Secretary</i>	ALICE FALK
LOYAL WARNER.....	<i>Treasurer</i>	MERWIN STOLZHEISE





R. WALDRON ANDERSON - - Salem, Oregon
Psychology and Philosophy

EAM, treasurer (2), manager (3); Class Oratory (2); Class Debate (3); IHFM; Y.M.C.A., secretary (2), membership chairman (3), president (4); Lincolnian, president (3); Wesleyan; Class Forensic Manager (3); Writers' Club; Bar-W Club (4); Cosmopolitan Club.

FREDERICK ARPKE - - - Salem, Oregon
History

ΣT ; Websterian; Crown Prince (2); Yell King (3); Glee Club (4).

ESTHER BAUMAN - - - Portland, Oregon
History

$\Delta\Phi$; President (4), Inter-Sorority Council (3), (4); Treasurer (4); Philodorian, Recording Secretary (2).

GEORGE VERNON BECK - - Salem, Oregon
Chemistry

$\Phi K\Pi$ (1) (2) (3); $\Lambda\Psi\Delta$ (4); Philodorian; Band (1) (2) (3).

IRENE BECKLEY FOOTE - - Salem, Oregon
English

Glee Club (4); Philodorian.

HUGH BELL - - - - Rickreall, Oregon

Economics and Sociology

ΣT; Philodorian (1) (2); Glee Club (1) (2); Manager (2); Wesleyan; Classical Club; Cosmopolitan Club (1) (2) (3), President (4); Y. M. C. A. Cabinet (1) (2); Christian Council (3) (4), Chairman (4); Honor Code Committee (3); Class President (3); Interclass Tennis (1) (2) (3); Track (3); Albert's Prize (3); IIFM; Secretary to President, Oregon Normal School.

ALVIN BOND - - - - Turner, Oregon

History

ΣT, Member at Large (4); Philodorian; ΘΑΦ (4); "You and I" (4); Yell King (4); Wallulah Staff (3); Class Treasurer (3); "Mr. Pim Passes By"; Cross Country (1) (2); Track (1) (2) (3).

MRS. C. O. BRANSON - - - Salem, Oregon

English and Education

Ohio Normal School; Oregon Normal School, Glee Club; Vespertine Literary Society; Wesleyan.

PAUL BUCKLEY - - - - Calcutta, India

Psychology and Philosophy

IIFM.

MARGUERITE BRIDGEMAN - Spokane, Wash.

French

ΔΦ, Manager (3), President (4); Philodorian; Class Vice-President (3); Ladies' Glee Club (2); Home Economics Club (4).



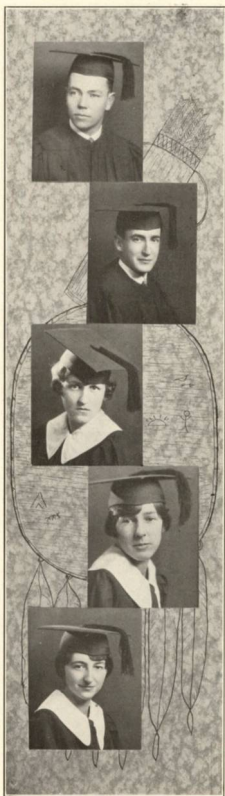

RICHARD BRIGGS - - - Kennewick, Wash.

Public Speaking and Law

ΑΨΔ, Vice-President (3), President (4) (5); Chrestophilian; ΘΑΦ, President (4), Treasurer (5); Blackstone Club (4) (5); Class President (3); Class Baseball, Oratory, and Debate; Student Body 2nd Vice-President; Executive Committee (4) (5); Sales Manager Wallulah (3); Glee Club (1) (2) (3); May Day Quartet; "Polly with a Past," "Adam and Eva," "Mr. Pim Passes By," "Enter the Hero," "Wurzel Plummery."

FILMER CARTER - - - Portland, Oregon

Chemistry

ΣΤ; Class Basketball (2) (3) (4); Class Tennis (3); "Mr. Pim Passes By"; Websterian (1) (2) (3); Ball and Chain (4).

MARJORIE CHRISTENSON - Salem, Oregon

English

U. of O.; BX; Adelante.

SUSIE CHURCH - - - Salem, Oregon

English

Senior Scholar Rhetoric

ΑΦΑ; ΘΑΦ; Vice President (4), Secretary-Treasurer (4); Chrestomathean, Vice-President (3); Writers' Club; "Mr. Pim Passes By"; "Suppressed Desires"; Writer of Freshman Glee Words (1) (2); Wallulah Staff (4).

ILA COMSTOCK - - - Portland, Oregon

Latin

Senior Scholar Latin

ΑΦΑ, Recording Secretary (4); Clonian, President (4), Critic (4), Recording Secretary (3), Inter-Society Council; Varsity Debate Squad (4); Classical Club, President (4); Roguish Umps (4).

GERALDINE COOK - - Willamina, Oregon

Economics and Sociology

Philodorian, Recording Secretary (2), Critic (3),
Inter-Society Council (2); Y.W.C.A. Cabinet (4);
IITM, Vice President (4); May Day Committee (3);
Home-Coming Committee (4).

WARREN DAY - - - - Portland, Oregon

History

Class President (1); Inter-Class Debate (1) (2);
Collegian Staff (1) (2); Varsity Debate (2); Forensic
Manager (3); Vice-President of Oregon Inter-
collegiate Oratorical Association (3) (4); President
of Student Body (4); Chrestophilian; KIP, Manager
(3), President (4).

AGNES DERRY - - - - Salem, Oregon

English

Senior Scholar Rhetoric

Clionian, Treasurer (3); IITM; Writers' Club;
Collegian (+).

ELBERT DERRY - - - - Salem, Oregon

Economics and Sociology

Writers' Club; Collegian (4); IITM, President.

RACHEL DEYO - - - - Portland, Oregon

History

IITM; Chrestomathean.

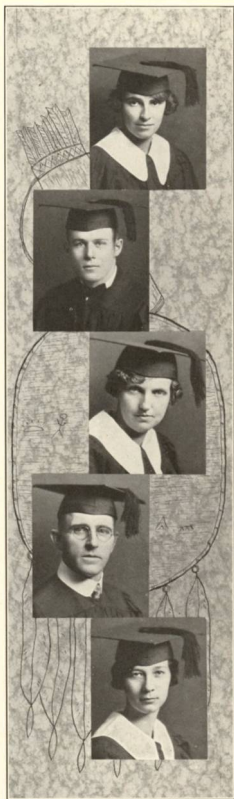

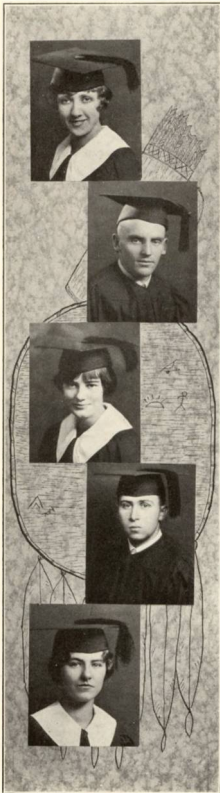

MILDRED DRAKE - - - Molalla, Oregon

Literature

AΦA; Chrestomathean, Treasurer (2); Y. W. C. A. Cabinet (2); Ladies' Glee Club (4); Roguish Umps (1) (2) (3) (4); Wesleyans (3) 4).

JOHN ELFORD - - - - Salem, Oregon

Physics

Pacific College (1) (2); O.A.C. (3); ΑΨΔ.

OMA EMMONS - - - - Amity, Oregon

English

Washingtonian (1) (2); Student Assistant in English (+); Class Basketball; Lausanne Hall Vice-President (4).

HERBERT ERICKSON - - - Salem, Oregon

Mathematics and Physics

ΣT; Philodorian; Science Club; Varsity Basketball (2) (3) (4); "W" Club.

BEULAH FANNING - - - Salem, Oregon

*Biology and Chemistry
Senior Scholar Biology*

Clonian Literary Society, Usher (1), Secretary (2), Social Chairman (3); Wallulah Staff (3); Inter-Class Basketball (1) (2) (3); Christian Council (3) (4); Ladies' Glee Club (3) (4); Librarian (4); Science Club, Secretary (4).

JOHN FASNACHT - - - - - Lititz, Penn.

Economics and Sociology

KTP; Wesleyan University (Conn.) (1); Varsity Football (2) (3) (4); Varsity Basketball (2) (3) (4); Varsity Baseball (2) (3); "W" Club (2) (3) (4).

ALICE FALK - - - - - Salem, Oregon

English

Adelante, Corresponding Secretary (4); Class Secretary (4); Y.W.C.A.

HAROLD FEARING - - - - - Portland, Oregon

Economics and Sociology

KTP; Websterian.

SIMEON FLORES San Fernando, La Union, P. I.

Biology

Cosmopolitan Club (2) (3) (4); Y.M.C.A.

MILDRED GRANT - - - - - Falls City, Oregon

History

BX; Adelante, Critic (2); Ladies' Glee Club, Accompanist (2) (3), Vice-President (3); Class Vice-President (4); Beethoven Society; I.M.

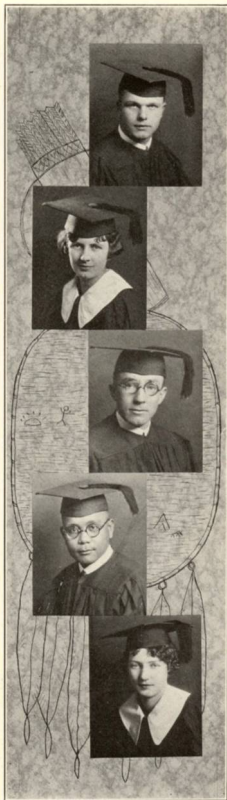



RONALD S. HAINES - - - Salem, Oregon

Chemistry

ΣT ; Cross-Country (2); Class Basketball (1) (2) (3) (4); Fraternity Basketball (4).



ELMER C. HANSEN - Glenn's Ferry, Idaho

Physics

ΣT ; Philodorian; Glee Club (4); Class Baseball (1) (2) (3) (4); Class Athletic Manager (3) (4); Band (1) (2) (3).



ELOIS HEINECK - - - Salem, Oregon

History

AΦA; Philodorian; Glee Club (2) (3) (4); Y.W. C.A. Cabinet (4); French Club.



RUTH HEINECK - - - Salem, Oregon

English

AΦA; Philodorian; Writers' Club; Glee Club (1) (2) (3) (4), Manager (3), President (4); Y.W.C.A.; Inter-Sorority Council (4).



HAZEL IRIS HEWITT - - Sherwood, Oregon

History

Pacific College (1) (2) (3); Lausanne Hall (4); House Council (4).

RUTH E. HEWITT - - - Portland, Oregon

Economics and Sociology

BX, Corresponding Secretary (3), Vice-President (4); Adelante, Secretary (3), Critic (2), Vice-President (4); BXA; OAP, President (4), Song Queen (3); Secretary of Student Body (4); Class Vice-President (2); Wallulah Staff, Associate Editor (3); "Mr. Pim Passes By"; Y.W.C.A., Secretary (2); Chairman Advisory Committee Freshman Glee.

LEROY HIATT - - - - - Lyons, Oregon

Chemistry

ST; Websterian, Treasurer (2), Secretary (3), Critic (4); Y.M.C.A. Cabinet (3) (4); Wallulah Staff (3) Science Club, Vice-President (4), President (4).

PETER HOFFMAN - - - - Salem, Oregon

Economics and Sociology

Bucknell University; Oskaloosa College; Lebanon Valley College.

MYRTLE JENSEN - - - - Salem, Oregon

History

BX; Adelante, Treasurer (3); Y.W.C.A. Treasurer (4); IITM, Secretary-Treasurer (4); Wallulah Staff (3).

HELEN JOHNSON - - - Portland, Oregon

Economics and Sociology

O.A.C. (1) (2); Glee Club (3) (4); Roguish Umps (3) (4); Philodorian.

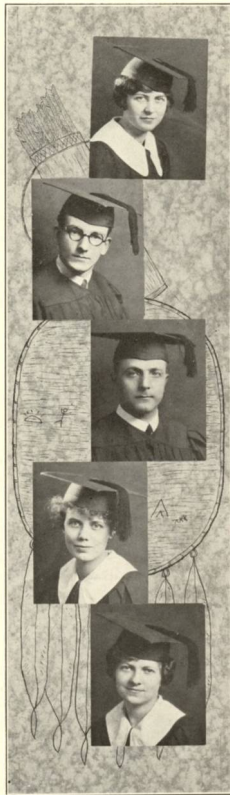



G. PAUL JOHNSTON - - - Salem, Oregon
Chemistry

EΔM; Websterian, Secretary (3); Student Volunteer
(2) (3) (4), State President (3); Science Club (4).

MARJORIE KADOW - - - Vancouver, Wash.
English

Washingtonian (1) (2); House Council (4); Stu-
dent Assistant in English (4).

LOUISE KAUFMAN - - - Carbonado, Wash.
Mathematics

ΘΑΦ; Adelante; Lausanne Hall Secretary (4);
"Mr. Pim Passes By," "You and I"; Glee Club (4).

ALBERTA KOONTZ - - - Halsey, Oregon
History

ΑΦΑ; Vice-President (2), Manager (3), Treasurer
(4); Chrestomathean, Recording Secretary (3); Glee
Club (4); ΠΓΜ.

GUY W. LANG - - - The Dalles, Oregon
Chemistry

Science Club.

TE CHUN MA Chin Hsien, Fengtien, China
Economics and Sociology
 Keio University, Tokyo, Japan.

MABEL MADDOX - - - Kirkland, Wash.
Chemistry
 Clonian, Treasurer (4); Science Club; Class Tennis (3).

MARGARET MADES - - - Seattle, Wash.
Education
 ΔΦ, Secretary (3), Manager (4); Chrestomathean; Y.W.C.A. Cabinet (4); Class Basketball (3) (4); Class Tennis (3) (4); Class Basketball Manager (3); Home Economics Club.

HAZEL MALMSTEN - - Vernonia, Oregon
French
 Class Secretary (3); Christian Council (4); Philodorian, President (4); Y.W.C.A. Cabinet (4); ΔΦA, Secretary (2), Vice-President (3), President (4); Wesleyan (4); Inter-Sorority Council (3) (4).

EDITH MICKEY - - - Salem, Oregon
Biology
 Chrestomathean; Glee Words and Music (4).

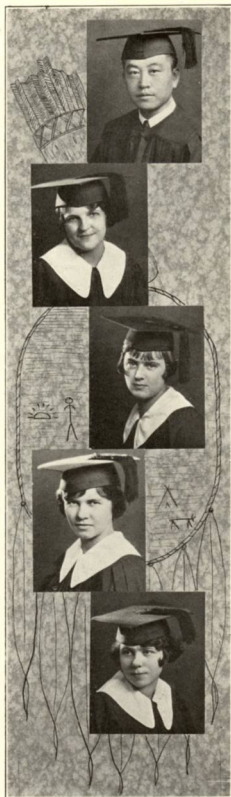

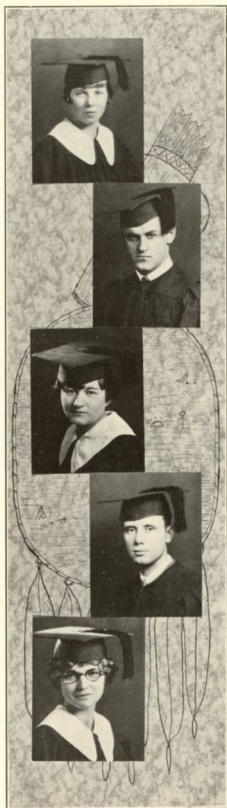

PAULINE MILLER - - - Salem, Oregon

History

$\Delta\Phi$, Editor (4), Secretary (4); Philodorian, Secretary (2), Treasurer (4), Inter-Society Council (4), President (4); Class Secretary (3); Class Women's Athletic Manager (4); Class Basketball; French Club, Vice-President (4).

WILLIAM MUDRA - - - Chicago, Illinois

Chemistry

McPherson College, Kansas (1) (2); Inter-Class Basketball (3); Football (3) (4).

GLADYS McINTYRE - - - Salem, Oregon

French

Chrestomathean; Glee Club (2) (3); Beethoven, President (3) (4); Y.W.C.A.; Diploma in Voice (3).

RONALD McKINNIS - - - Wallowa, Oregon

Chemistry
Senior Scholar Chemistry

ΣT , Vice-President (4); Class President (4); Websterian, Corresponding Secretary (2), Vice-President (3); Science Club, Vice-President (3); President (4); Ball and Chain, President (4).

ESTHER NEWQUIST - - - Orchards, Wash.

History
Senior Scholar History

Entered from Bellingham State Normal in 1924; H.F.M.

ISABELLE NOFTSKER - - Silverton, Oregon

Home Economics

Lausanne Hall (4); Palladian (1) (2).

HOWARD J. NOTTAGE - - Newberg, Oregon

Education

ΣΤ; Philodorian, Secretary (1); Band (1); Pacific College (2) (3); University of Oregon.

CHARLES T. NUNN - - - Salem, Oregon

History

ΑΨΔ; Websterian; Cubs (1) (2), Vice-President (2); Class Forensic Manager (1); Freshman Glee Manager (1); Collegian Advertising Manager (2), Manager (3); Homecoming Manager (4); Varsity Basketball Manager (4); Cross Country (2); Inter-Class Basketball (4); Inter-Class Tennis (1) (2) (3) (4); Constitutional Revision Committee (4).

HAROLD OAKS - - - - - Salem, Oregon

Chemistry

Student Assistant in Chemistry (4).

CLARENCE E. OLIVER - - Portland, Oregon

History and Religion

Senior Scholar Religion

KΓΡ, Treasurer (2), Vice-President (3), President (4), Inter-Fraternity Council (5); Chrestophilian, Vice-President (2); BXA; IΓΦM; Willamette Wesleyans, President (1), Executive Committee (2) (3) (4); Y.M.C.A. Cabinet (2) (3) (5); Class Treasurer (1), Forensic Manager (2); Editor 1925 Wallulah; "You and I"; Glee Club (2) (3) (5), Executive Committee (5), Reader (5); Collegian Staff (5); Indianapolis Convention Delegate (3); Campus Chest Committee (5); Cosmopolitan Club (3) (4); Classical Club (5).

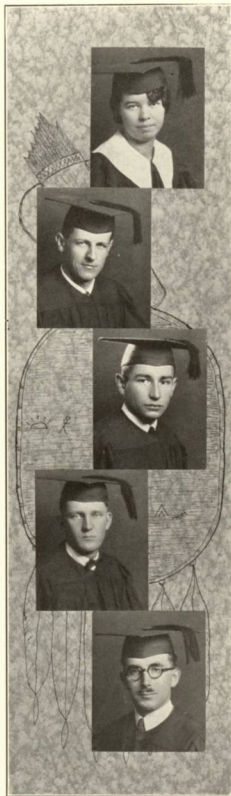



GERALD L. PEARSON - - Turner, Oregon

*Mathematics and Physics
Senior Scholar Physics*

Pacific College; Philodorian; Wallulah Staff (3);
Class Basketball (2) (3) (4); Class Forensic Man-
ager (4); Science Club, Secretary (3), Vice-President
(4).

NORA PEHRSSON - - - Halsey, Oregon

History

AΦA, Secretary-Treasurer (2), Manager (3);
Chrestomathean, First Vice-President (2), President
(4); Inter-Society Council (3) (4).

LAURA PEMBERTON - - - Salem, Oregon

*Spanish and French
Senior Scholar Spanish*

AΦA, Treasurer (4); Chrestomathean, Secretary
(4), Treasurer (3), Critic (4); Y.W.C.A. Cabinet
(3) (4); Class Vice-President (1), Secretary (4).

JESSIE PYBUS - - - Wenatchee, Wash.

Home Economics

BX, Manager (4); A.S.B. Vice-President (4); Phil-
odosian, Corresponding Secretary (2), President (4);
Executive Committee (4); "Mr. Pim Passes By";
Home Economics Club.

FELIX RAMOS - - - Philippine Islands

Physics

Science Club; Y.M.C.A.; Cosmopolitan Club.

HELEN RICHLSON - - - Centralia, Wash.

Music

College of Puget Sound (1); BX; Philodorian, Critic (4); Beethoven, Treasurer (4).

DELOSS ROBERTSON - - - Portland, Oregon

History

Senior Scholar History

ET, President (4); Philodorian, Secretary (2); Washingtonian (1) (2); "W" Club, Secretary (2) President (3); Athletic Council (2), Secretary (3); Vigilance Committee Chairman (2); Assistant May Day Manager (2); Glee Club (2); Varsity Quartet (2); Varsity Basketball (2) (3) (4); Varsity Baseball (2) (3).

DANIEL SCHREIBER - - - Salem, Oregon

Chemistry

AΨΔ; Websterian, Treasurer (2); Class Treasurer (1); Class President (4); Class Basketball; Glee Club (3) (4), Secretary-Treasurer (3), Varsity Quartet (4).

DOROTHEA SIBLEY - - - Tigard, Oregon

English

AΦA; Y.W.C.A.

ANN SILVER - - - - Newberg, Oregon

Economics and Sociology

Senior Scholar Economics and Sociology

AΦA, Secretary (3); IΓM (4); BXA, Vice-President (4); Y.W.C.A. Cabinet (3), President (4), Delegate to Evanston Conference (4); Honor Code Committee (3); Wesleyan, Vice-President (2), President (3); Wallulah Editor (3); Collegian Staff (4); Christian Council (2), Chairman (3); Class Secretary (2); Clionian, Inter-Society Council (2) (3); Y.W.C.A. Division Council for the Pacific Northwest (4).

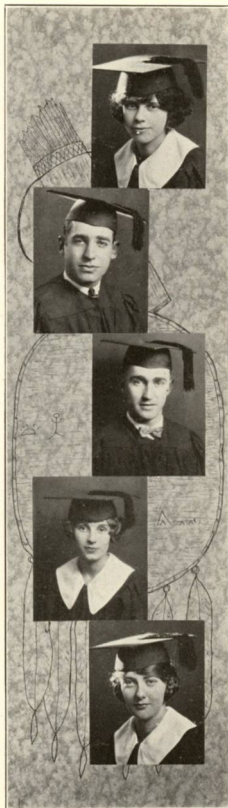

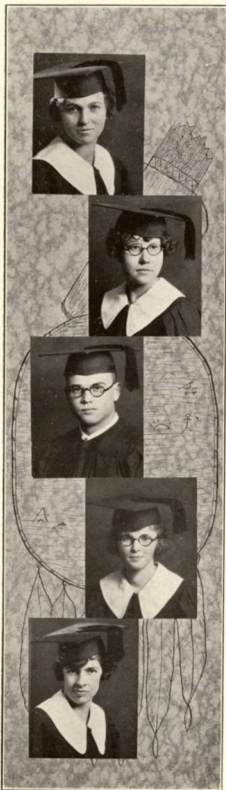

ETTA STEBBINS - - - - Salem, Oregon

History

Entered from Bellingham State Normal 1924; IITM.

WILLA STOLLAR - - - - Salem, Oregon

Chemistry

Senior Scholar Chemistry

Student Assistant in Chemistry (3) (4); Science Club.

MERWIN STOLZHEISE - - - Salem, Oregon

Chemistry

ΣT ; Chrestophilian; Football (1) (2) (3) (4), Captain (4); Track (1) (2) (3), Captain (4); Basketball (1); Y.M.C.A. Cabinet (3) (4); Student Volunteers (1) (2) (3) (4); Indianapolis Delegate; Science Club (3) (4); Deputations (1) (2) (3) (4); Inter-Class Rivalry Chairman (3); Athletic Committee; Old Line Oratorical Contest (4); "Bar-W" Club (4); Class Treasurer (4).

EVA TACHERON - - - Gresham, Oregon

English

Philodorian, President (4); Class Vice-President (3); BX, Manager (3).

GENEVIEVE THOMPSON - Portland, Oregon

Economics and Sociology

BX, Treasurer (3); Adelante, Recording Secretary (3), Directress (4), $\Theta\Lambda\Phi$, Vice-President (4); XBA Y. W. C. A. Cabinet (2), Undergraduate Representative (3), Vice-President (4); Class Secretary (2); Women's Athletic Association, Vice-President (3); Wallulah Staff (3); "Icebound"; Indianapolis Delegate.

LOYD THOMPSON - Island City, Oregon

Religion

Websterian, Vice-President (2); EDM, Manager (4); Wesleyans, Vice-President (2); Glee Club (2) (3) (4) (5), Vice-President (4), President (5), Assistant Director (4) (5); Varsity Quartet (3) (4), Manager (3) (4); Varsity Band (1); Orchestra (1); Manager and Editor of W. U. Song Book (2) (3) (4) (5).

MILDRED TUCKER - - - Klaber, Wash..

Education

Lausanne Hall, President (4), House Council (2) (3) (4); Adelante, Recording Secretary (2), Vice-President (4), President (4); Inter-Society Council (4); Home Economics Club, Vice-President (4); Glee Club (4).

HOLLIS VICK - - - - Salem, Oregon

Psychology and Philosophy

BX, President (4); Class Vice-President (4); IITM; BXA; Y.W.C.A. Cabinet, Vice-President (3), Undergraduate Representative (4); Adelante, Secretary (3), Directress (3), Critic (4); Editor of Handbook (4); Inter-Sorority Council (3) (4); Wallulah Staff (3).

TEH EN WANG - Wan Chiu Tang, Ta-Shih-chao, Fengtien, China

Economics and Sociology

Y.M.C.A.; Cosmopolitan Club.

LOYAL WARNER - - - - Salem, Oregon

Economics and Sociology

Nebraska Wesleyan University (1), Delta Omega Phi, Knights of the Koyote Klan; AΨΔ; Cub; Chrestophilian; BXA, Chairman (3), President (4); Manager 1926 Wallulah; Collegian (4); Class Treasurer (1) (4); Wallulah Advisory Staff (4).

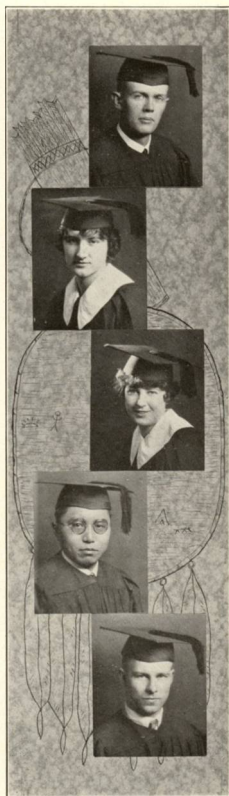



ALBERT WARREN - - - - Salem, Oregon

Economics and Sociology

Band (1) (2) (3); Glee Club (1) (2).



RUTH WECHTER - - - - Salem, Oregon

French

Senior Scholar French

ΔΦ, Treasurer (4); BXA, Secretary-Treasurer (3); Y.W.C.A. Cabinet (2); Chrestomathean, Hall Custodian (1), Treasurer (2), Critic (3), President (4), Inter-Sorority Council (4); Class Vice-President (2); Wallulah Staff (3); Wesleyan (1) (2); French Club (4).



LLOYD A. WHEELWRIGHT - - Salem, Oregon

Biology



OSCAR A. WHITE - - Harlowton, Montana

Chemistry

ΣΤ, Vice-President, Manager; Philodorian; Cub; Inter-Class Basketball; Inter-Class Baseball.



ALBERT E. WINDELL - Harrisburg, Oregon

Economics and Sociology

Pacific College (1) (2) (3), Treasurer Athletic Association.

GILBERT WRENN - - - Odessa, Florida

Education

Tennessee Wesleyan College (2); EDM; Philodorian, Critic (3), Vice-President (4); Wesleyans, President (4); Cosmopolitan Club; Christian Council, President (4); Y.M.C.A. Cabinet (4); IITM.

KENNETH WYLIE - - - Eugene, Oregon

Psychology and Philosophy

KFP, President (4); Websterian; Collegian (1); Wallulah Staff (3).

LUCILE WYLIE - - - Eugene, Oregon

*Home Economics
Senior Scholar Home Economics*

AΦA, Treasurer (2) (3); Corresponding Secretary (4); Chrestomathean, Treasurer (4); Home Economics Club, President (4).

THURSTON ZELLER - - - Salem, Oregon

Economics and Sociology

AΨΔ; Chrestophilian; Class Basketball (1); Football (4); "W" Club.

JOSEPHINE TRINDLE - - - Shanghai, China

English Literature

Western College, Toledo, Iowa.

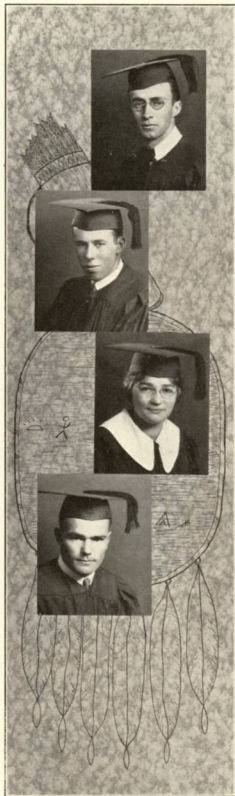



Crouse, Harry

Miles, Eva

Norris, Alice

Sashida, Heiriku

Special and Post-Graduate Students

BURNETT, BENJAMIN
CHENEY, CAROL
COOLEY, NEVA
CRAVEN, RONALD
DOWNS, MARION
FLETCHER, AUBREY
HAMMON, GLADYS
HOBSON, JEAN
JOHNSON, FREDERICK
LEVY, ELIZABETH
LIPPOLD, MARIE
LOVE, OTHO
MINIER, WALTER

MOFFITT, RUSSELL
PAINTER, ANN
POTTER, GRACE
PURVINE, MARY
REHFUS, WILLIAM
RICHARDS, MRS. E. C.
ROBERTSON, MRS. RICHARD
ROSS, MRS. D. R.
SEETHOFF, JOHN
SMALL, MRS. JOHN
SMITH, SIBYL
SPARKS, FAY
VARLEY, LORETTA



Junior Committees

Junior Tea—

SADIE JO READ
JOE ZIMMERMAN
ELIZABETH SILVER
IRENE CLARK
EDNA WENTZ

Freshman Glee—

MALCOLM MEDLER
ELIZABETH HYDE
SADIE JO READ
ADELIA GATES
PARKER WHITAKER

Social Committee

First Semester.....ELAINE CHAPIN
Second Semester.....MARGARET RAUGHT

First Semester—

MARGARET RAUGHT.....*Athletic Manager (Girls)*.....ELIZABETH HYDE
WAYNE CROW.....*Athletic Manager (Boys)*.....ARTHUR ROUNDTREE
HERBERT JASPER.....*Sergeant-at-Arms*.....EARL DOUGLAS

Second Semester—

Junior Play—

SADIE JO READ
JAMES MCCLINTOCK
KEITH RHODES

Glee Music.....MALCOLM MEDLER
Glee Words.....MALCOLM MEDLER
Song Director.....ADELIA GATES
Glee Manager.....HENRY HARTLEY



Junior Class Officers

First Semester—

EARL DOUGLAS.....	<i>President</i>	JOEL BERREMAN
ELAINE CHAPIN.....	<i>Vice-President</i>	MARGARET RAUGHT
ADELLA GATES.....	<i>Secretary</i>	EDNA LEDBETTER
ERNEST KNAPP.....	<i>Treasurer</i>	FRANCIS ELLIS

Second Semester—





ALLEN, HARLEY - - - - - Lostine, Ore.
"Wit and wisdom are born with a man."

BAILEY, FLOYD - - - - - Grants Pass, Ore.
"Oh this learning, what a thing it is!"

BAIRD, HELEN - - - - - Newberg, Ore.
"As good be out of the world as out of the fashion."

BARR, CARRIE - - - - - St. Cloud, Minn.
"It is a rare accomplishment, that of wise silence."

BOOTHBY, LYNN - - - - - Asotin, Wash.
"Full of business and good-will."

BORCHARDT, HELEN - - - - - Salem, Ore.
*"Pleasure may come and pleasure may go
 But work goes on forever."*

BROWN, MARGARET - - - - - Canby, Ore.
"You can depend on her."

BURDETT, HAZEL - - - - - Sandy, Ore.
*"She is inflamed with the study of learning and the
 admiration of virtue."*

BECK, MARGUERITE - - - - - Portland, Ore.
"Studios, quiet and harmless."

BERREMAN, JOEL - - - - - Philomath, Ore.
"An equal mixture of sense and good humor."

BLATCHFORD, RODERICK - - - - - Salem, Ore.

"Gee! I wish I wasn't so bashful."

CALHOUN, ERNEST - - - - - Grants Pass, Ore.

"Rather fond of 'Freshies'."

CARNEY, LINNIE - - - - - Milton, Ore.

"Blest with plain reason and sober sense."

CARRIER, VIOLA - - - - - Centralia, Wash.

*"Oh, what is so rare as a night in June,
A boy, a bench, and a nice full moon?"*

CHAPIN, DARYL - - - - - Salem, Ore.

*"And still the wonder grew that one
small head could carry all he knew."*

CHAPIN, ELAINE - - - - - Salem, Ore.

"Liked by everyone, even teachers."

CLARK, IRENE - - - - - Portland, Ore.

"Joy delights in joy."

COBB, LUCIEN - - - - - Roseburg, Ore.

"School is the most of my troubles."

CROW, WAYNE - - - - - Lostine, Ore.

"A good heart is better than all the heads in the world."

DEAL, HERBERT - - - - - Meridian, Idaho

"Don't flirt with me!"



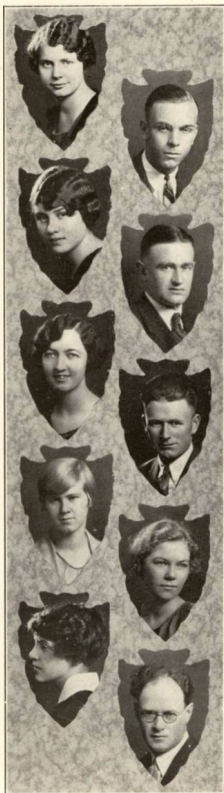

DELK, RUBY - - - - - Drain, Ore.

"As merry as the day is long."

DOUGLAS, EARL - - - - - Salem, Ore.

"Who says I can't dance?"

DREW, RUTH - - - - - Prosser, Wash.

"Has good sense as well as brains."

EDMUNDSON, WILLIAM - - - - - Salem, Ore.

"Why so quiet in this gay world?"

ELLIOTT, WANDA - - - - - Perrydale, Ore.

"True to her word, her work, and her friends."

ELLIS, FRANCIS - - - - - Salem, Ore.

"Please go away and let me sleep."

ERICKSON, MARY - - - - - Salem, Ore.

"She has an excellent good mind."

FELLOWS, LOIS - - - - - Salem, Ore.

"Silence never betrayed anyone."

FLESHER, GLADYS - - - - - Salem, Ore.

"Honest, I never flirted."

FORKNER, ROBERT - - - - - Salem, Ore.

"By the work one knows the workman."

FROLOFF, NENA - - - - - Harbin, China

"Silence is one great art of conversation."

GEDDES, CLARE - - - - - Roseburg, Ore.

"Short of stature and great of mind."

GATES, ADELIA - - - - - The Dalles, Ore.

"What's on at the movies this afternoon?"

GIVENS, JOHN - - - - - Arbuckle, Cal.

"I believe in getting as much out of life as possible."

HARTLEY, HENRY - - - - - Aberdeen, Wash.

*"Give me a lever long enough,
And a prop strong enough,
I can single-handed move the world."*

HERRMAN, ALBERT - - - - - Nampa, Idaho

*"In every deed of mischief,
He has a heart to resolve,
A head to contrive, and
A hand to execute."*

HOGUE, SHANNON - - - - - Boise, Idaho

"Being good is an awful lonesome job."

HOUSLEY, EDRIE - - - - - Salem, Ore.

"She does not work by halves."

HUSTON, LEO - - - - - Salem, Ore.

*"He tackled hard, he gained many a yard—
kicked and charged successfully."*

HYDE, ELIZABETH - - - - - Portland, Ore.

"None but a poet can know a poet's cares."

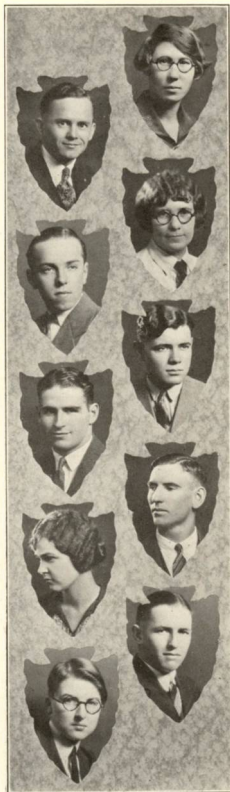



ILIFF, WALTER - - - - - Chemawa, Ore.
"He speaks for himself."

JASPER, HERBERT - - - - - Portland, Ore.
*"He dares do all that becomes a man.
 Who dares do more is none."*

JOHNSON, MARGARET - - - - - Santa Cruz, Cal.
"She has just as much fun as she has good sense."

KING, ESTHER - - - - - Metzger, Ore.
"Small things are not, when great results come of them."

KING, MILLICENT - - - - - Walla Walla, Wash.
"Her sincerity won her friendships."

KNAPP, ERNEST - - - - - Salem, Ore.
"For he is a jolly good fellow."

LEAVENWORTH, MARGARET - - - - - Salem, Ore.
*"Efficiency marks all her work.
 Virtue will not let her shirk."*

LEDBETTER, EDNA - - - - - Alicel, Ore.
*"All that she found was true,
 All that she sought was pure."*

LEE, WALTER - - - - - Portland, Ore.
"A man of good respect."

LEHMAN, ETHEL - - - - - Salem, Ore.
"They accomplish much who diligently toil."

LENNARTZ, ANNA - - - - - Gresham, Ore.

*"A conscientious girl is she,
Surely gracious as can be."*

LINN, GRACE - - - - - Silverton, Ore.

"I'm a firm believer in the power of silence."

MARUMOTO, SHINGORO - - - - - Portland, Ore.

"I know you are full of good nature."

MEDLER, MALCOLM - - - - - Salem, Ore.

*"His music chases away sadness and replaces
it with joy untold."*

MEREWETHER, ELEANOR - - - - - Portland, Ore.

*"For nature made her what she is,
and ne'er made such another."*

MILLER, LETHA - - - - - Klamath Falls, Ore.

*"She's beautiful, she's wise,
She's a terror for her size."*

MITZNER, THEODORE - - - - - Halsey, Ore.

"It is not wise to be wiser than necessary."

MUMFORD, ROYAL - - - - - Vancouver, Wash.

*"A youth, light-hearted,
I wander through the world."*

MCCLINTOCK, JAMES - - - - - Roseburg, Ore.

"A man pre-destined to a heap of crowns."

McKILLICAN, MILDRED - - - - - West Linn, Ore.

*"A perfect woman nobly planned
To warm, to comfort, and command."*





NELSON, HULDA - - - - - Lynden, Wash.
"She was a maiden quiet and reserved."

BEAVER, NAT - - - - - Salem, Ore.
*"A gentleman from soul to crown,
 and always human when he talked."*

NEWHOUSE, HAZEL - - - - - Springbrook, Ore.
*"Let the whole world fall,
 I'll not change my views at all."*

O'NEILL, HELEN - - - - - Salem, Ore.
"She talks nice, she acts nice, she is nice."

O'NEILL, JOSEPH - - - - - Salem, Ore.
"None but the brave deserve the fair."

RAUGHT, MARGARET - - - - - Centralia, Wash.
*"Who of us could speak a true heart and
 not think of thee?"*

READ, SADIE JO - - - - - Portland, Ore.
"No age is shut against great genius."

RHODES, KEITH - - - - - Raymond, Wash.
"A man of mighty prowess."

RICE, MARGARET - - - - - Salem, Ore.
"Her smile was full, simple, and coy."

RIGBY, GEORGE - - - - - Pendleton, Ore.
*"He's like a cinder,
 You can always find him on the track."*

ROUNDTREE, ARTHUR - - - - - Klaber, Wash.

*"His value is in his worth,
Not in his size."*

RUSSELL, JOHN - - - - - Fanwood, N. J.

*"We grant although he had much wit
He was very shy in using it."*

SAVAGE, EUGENIA - - - - - Salem, Ore.

*"She never made a show of it, but she
did little kindnesses others forgot."*

SCHINDLER, TURFIELD - - - - - Salem, Ore.

"He was a worthy man with all."

SILVER, ELIZABETH - - - - - Newberg, Ore.

*"How'er it be, it seems to me
'Tis only noble to be good."*

SMITH, IRENE - - - - - Barlow, Ore.

*"Serious in her frivolity, frivolous in her
seriousness—a delightful combination."*

TINDALL, MAE - - - - - Montevideo, Minn.

"A conscientious student, a delightful friend."

TOMLINSON, MILDRED - - - Marshalltown, Iowa

*"Here is a charming, generous girl whose
words and gestures fit any occasion."*

TRYOR, REMOH - - - - - Grants Pass, Ore.

*"The girls call her 'chic,' the boys
'clever.' Both agree."*

TSAI, JOHN - - - - - Shanghai, China

"If there's anyone who cannot be down-hearted it's John."



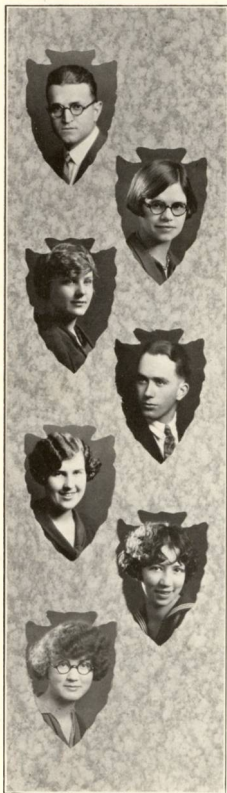

WELBON, WALTER - - - - - Salem, Ore.

"A good all-around fellow, who opens his mouth only when he has something of importance to say."

WENTZ, EDNA - - - - - Portland, Ore.

*"Hang sorrow,
Care killed a cat,
Therefore, let's be merry."*

WETHERALL, ROSE - - - - - Sumpter, Ore.

"One of those quiet, thoughtful persons who knows how to study and how to play and does both successfully."

WHITAKER, PARKER - - - - - Boise, Idaho

*"A sunshiny world full of laughter and leisure.
A youth who loves to talk nonsense."*

YOUNG, FLORENCE - - - - - Salem, Ore.

"No one knows what she can do until she tries."

ZIMMERMAN, JOSEPHINE - - - - - Portland, Ore.

"A mischievous, fun-loving girl who makes things lively for her friends. Yet when the occasion arises, Jo can be dignified."

ZIMMERMAN, ANNA - - - - - Portland, Ore.

"There's no impossible to her."



Sophomore Committees

CO-ED VIGILANCE COMMITTEE

First Semester.....MARY MARTIN
Second Semester.....MARY MARTIN

VIGILANCE COMMITTEE

First Semester.....VERNON TAYLOR
Second Semester.....GURNEE FLESHER

SOCIAL COMMITTEE

First Semester—	Second Semester—
MARGARET LEWIS	SEVILLA RICKS
GENEVIEVE JUNK	LOUISE NUNN

First Semester—	Second Semester—
GURNEE FLESHER.....	Athletic ManagerGURNEE FLESHER
	Forensic ManagerROBERT WITTY
MEREDITH WOODWORTH.....	Sergeant-at-ArmsMEREDITH WOODWORTH

Glee Music—MARGARET LEWIS
LOUISE FINDLEY

Glee Words—VIRGINIA MERLE CRITES
MARGARET ARNOLD

Glee Director—MARGARET ARNOLD

Glee Committee—
MARGARET ARNOLD
MARGARET LEWIS
LOUISE FINDLEY
EARL PEMBERTON
CHARLES SWAN



Sophomore Class Officers

First Semester—

KENNETH McCORMICK.....	<i>President</i>	KENNETH LITCHFIELD
MARGARET LEWIS.....	<i>Vice-President</i>	SEVILLA RICKS
CLARA JASPER.....	<i>Secretary</i>	LOUISE NUNN
KENNETH LITCHFIELD.....	<i>Treasurer</i>	LAURENCE SCHREIBER

Second Semester—





Adams
Ailor
Alfred
Arnold
Ayres

Bennett
Brant
Brault
Breithaupt
Brownlee

Carriago
Clemens
Condit
Cox
Crites

Dahlin
Davis, H.
Davis, R.
DeGraff
Durland



Faber
Feltis
Findley
Fisher
Flesher, G.

Fox
Fuller
Garrison
Gerth
Gould

Grant
Hall, E.
Hardie
Hathaway
Heineck, E.

Hills
Jasper, C.
Junk
Keeler
Kelly, H.



Kimbrel
Klindt
Koehler, T.
Lamb, L.
LaViolette, K.

Lawson
Leighton
Lemery
Lewis, C.
Litchfield

Lewis, M.
Martin
Meyer
Miller, P.
Mills, M.

Morgan
Mulvey
Mumford, H.
McCully
McGilvra



McMorris
McCormick
Newhouse, B.
Nunn, L.
Oberson, H.

Oberson, L.
Patton
Pemberton, E.
Peterson, R.
Pfeiffer

Pier
Reece
Reid, M.
Rettie, J.
Rettie, M.

Ricco
Ricks
Ritchie, I.
Rogers
Root



Roser
Sande
Savage, G.
Schotthoefer
Schreiber, L.

Scott
Shawen, R.
Smith, P.
Spaulding
Spence

Spencer
Taylor, A.
Taylor, A.
Taylor, V.
Tooze

Trueblood
VanNice
VanWert
Volstorff
Walmsley

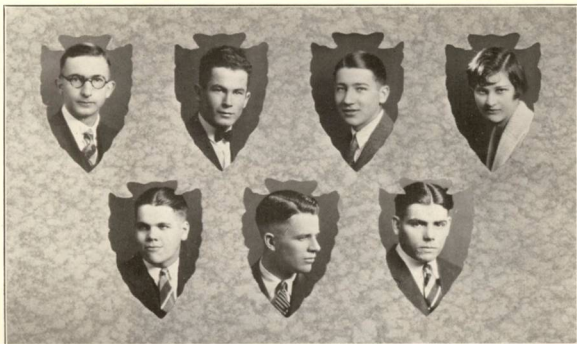

Wilkinson

Woodworth

Winslow

Swan

Witty

Zeller, C.

Wood

Sophomores

GALLAHER, BARBARA
 GRIFFITH, RUTH
 HOWARD, VINCENT
 MARPLE, MRS. ALICE
 MASSEY, SAMUEL

McCLUNG, EDWIN
 RIEDEL, ALBERT
 SINGER, GEORGE
 SMITH, VIOLA
 CLENDENING, MARIAN

Our Pledge

Oh Willamette, fairest name,
School we love forever more.
We shall strive to keep thy fame
Tho we win or lose the score;
Singing ever thru the fight,
"I love Willamette U."
Aiming, striving with our might
Toward a worthy purpose, true.

CHORUS

Oh, dear Willamette U,
The school we love so well,
We pledge our love to you
And e'er your praises tell.
Oh, may we always be
Most worthy sons of thine;
We pledge our loyalty,
Willamette, school of mine.

College friends will go their way
And our world will hurry on;
Our strife lasts but a day,
And our cause be lost or won.
But thru all our lives we'll sing,
"I love Willamette U."
And to the end we'll bring
Our trust kept faithful, true.



Freshman Committees

<i>Forensic Manager</i>	RALPH PEOPLES
<i>Athletic Manager, Girls</i>	JEAN WHITE
<i>Athletic Manager, Boys</i>	VICTOR RHODES
<i>Sergeant-at-Arms, First Semester</i>	EGBERT THOMPSON
<i>Sergeant-at-Arms, Second Semester</i>	CHARLES KAUFMAN

FRESHMAN COLLEGIAN EDITION

<i>Editor</i>	MILDRED GILBERT
<i>Assistant Editor</i>	JOHN MINTO

<i>Glee Music</i>	CAROLYN PARKER
<i>Glee Words</i>	CRYSTAL MILLS
<i>Song Director</i>	BEULAH LAUNER
<i>Glee Manager</i>	EGBERT THOMPSON
<i>Faculty Advisor</i>	PROFESSOR MATTHEWS



Freshman Class Officers

First Semester—

NORBERT JARMAN.....	<i>President</i>	JOHN MINTO
ELMA WHITE.....	<i>Vice-President</i>	GEORGIA FAIRBANKS
BUNEA CULBERTSON.....	<i>Secretary</i>	CLARA HERCHER
CARLTON GAINES.....	<i>Treasurer</i>	REEVE BETTS

Second Semester—



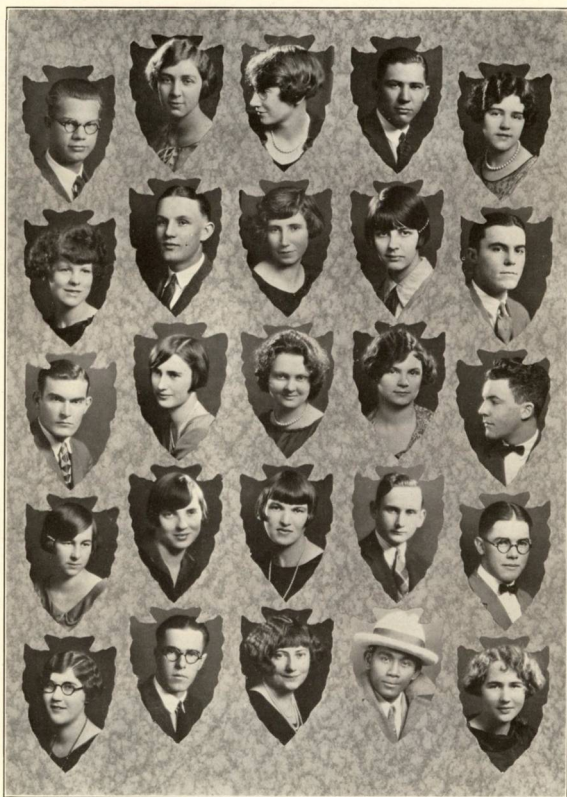

Addison
Aiken
Baker
Barber
Barclay

Beisse
Betts
Bohnstedt
Bridgeman, H.
Brock

Brown, D.
Bruneau
Caldwell
Campbell
Cappock

Chambers
Clanfield
Culbertson
Davis, D.
Delfinado

Drake, E.
Emmons, F.
Emmons, C.
Evans
Fairbanks



Fellows, F.
Ferguson
Ferrier
Flatt
Gaines, C.

Gaines, J.
Gardner
Green
Gilbert, M.
Gilbert, W.

Girod
Groves
Hall, E.
Hall, R.
Hammer

Harder
Harold
Hart
Harte
Hatch

Hendricks
Henry
Hercher
Hisey
Hornbrook

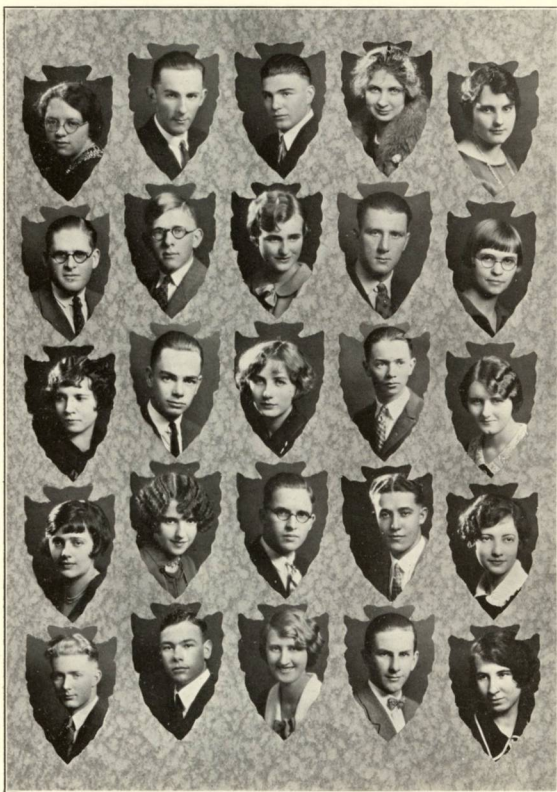

Hubbard
Hiff, A.
Isham
Jackson
Jarman

Johnson, F.
Kaufman, C.
Keck
Kelly, E.
Kennedy

Kight
Kichtlinger
Kimmel
Koehler, G.
Lane

Launer
LaViolette, F.
Lear
Ledbetter, G.
Lee, P.

Lent
Liere
Lindberg
Lockhart
Marcus



Mead
Mills, C.
Minto
Mort
Mumford, W.

McCain
McKinley
McKinnis, L.
McLaughlin
McMullin

Nichols
Oaks, M.
Obenart
Parker
Peoples

Persey
Phenicie
Pratt
Rehbus, L.
Reid, C.

Rhinz
Rhodes, V.
Rice, H.
Ritchie, W.
Roberts



Schmidt
Shold
Smith, C.
Smullen
Swafford

Thomas
Thompson, E.
Thompson, I.
Tucker, E.
Ware
Maynard

Warner
Weed
Welch
White, E.
White, G.

White, I.
White, J.
White, S.
Geddes, P.
Birrell

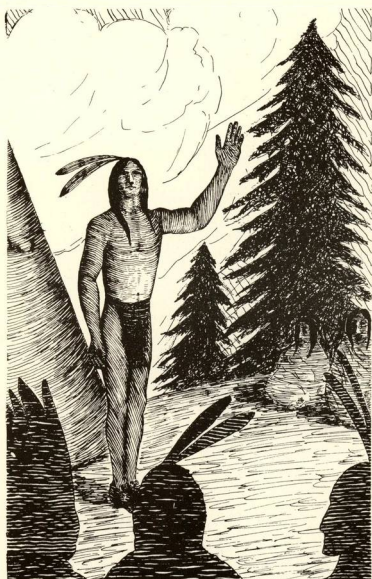

Seniors

Law

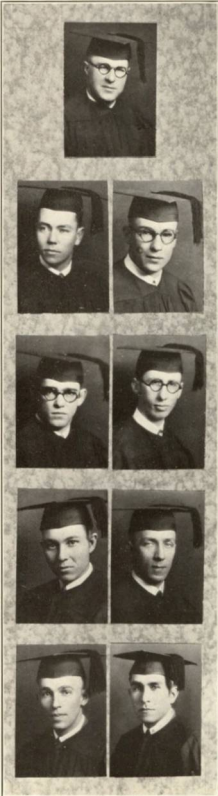

ALBRIGHT, REX.....*Silverton, Oregon*

BRIGGS, RICHARD.....*Kennebick, Wash.*

COOK, HAROLD.....*Salem, Oregon*

CROWTHER, OLIVER.....*Salem, Oregon*

DUNCAN, LELAND.....*McMinnville, Oregon*

ESCHWIG, CONNIE.....*Selma, Calif.*

GOODENOUGH, BRYAN.....*Salem, Oregon*

HALL, HAROLD.....*Salem, Oregon*

TOWNER, ELWOOD.....*Siletz, Oregon*

PAULUS, FRED
PLURAD, FREDERICK

Juniors

Law

BERGSVICK, LARS.....*Portland, Oregon*

HALLMARK, MAURICE.....*Waldport, Oregon*

LYNCH, FRANK.....*Salem, Oregon*

LAWTON, EARL.....*Portland, Oregon*

MOYNIHAN, CLIFFORD.....*Salem, Oregon*

O'NEILL, JOSEPH.....*Salem, Oregon*

PETERSON, ERNEST.....*Salem, Oregon*

RHOTEN, GEORGE.....*Salem, Oregon*

STONEMAN, GLENN.....*Hillyard, Wash.*

STRAYER, MANLEY.....*Baker, Oregon*

WALSH, WILLIAM.....*Salem, Oregon*

ALDEN, RODNEY—CHENOWETH, PAUL—KELLOGG, FRANK
—KUTCH, ROBERT—SCHWEINING, WALTER—WALDE-
SPEL—WENGER, KARL.



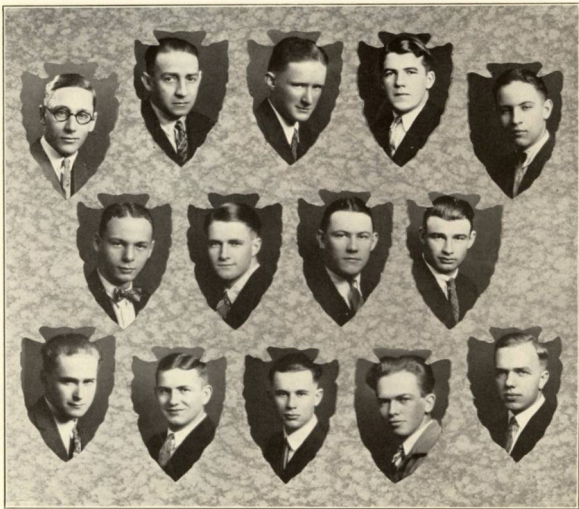

ALLEN	DESOUZA	HELTZEL	MCALLISTER	VANNATTA
CRAWFORD	FOOTE	KURTZ	REDDING	WEINMAN
	FUHRER	MUNDORFF	SWIFT	WICK

Freshmen Law

McCULLOUGH,	CONDE	SMITH, FRANCIS
SEHON, JAMES		WADDILL, DALE
	WILLIAMS, JOHN	

ACTIVITIES







Ladies' Glee Club

First Sopranos

FAY SPARKS
ALDEANE SMITH
ELIZABETH SILVER
ALBERTA KOONTZ
MARGARET ARNOLD
DORA BROWN
IRENE BECKLEY

Second Sopranos

HELEN JOHNSON
BEULAH FANNING
HELEN BORCHARDT
DOROTHY FERRIER
MARVEL RHINE
CRYSTAL MILLS
CLARA HERCHER

First Altos

ELOIS HEINECK
MILDRED TUCKER
LOUISE KAUFMAN
MILDRED DRAKE
GENEVIEVE JUNK
MARGARET WOOD

Second Altos

RUTH HEINECK
ELIZABETH HALL
RUTH MARGARET HALL
ARDA ISHAM



HELEN SELIG O'NEILL
Violinist



DUTCH LOVE SCENE

Officers of the Club:

<i>Director</i>	PROF. E. W. HOBSON
<i>Assistant Director</i>	FAY SPARKS
<i>President</i>	RUTH HEINECK
<i>Manager</i>	ELIZABETH SILVER
<i>Secretary</i>	MARGARET ARNOLD
<i>Accompanist</i>	LOUISE FINDLEY

The Ladies' Glee Club has had one of the most successful years in its history. An extended tour was made to the following towns: Wendling, Roseburg, Myrtle Point, Coquille, Bandon, Marshfield, Drain, and Oakland. Early in the spring the Club made several week-end trips to neighboring towns. The Club has served well in advertising the University and in promoting a deeper interest in music.



Men's Glee Club

First Tenor

NORBERT JARMAN
DAN SCHREIBER
LAURENCE SCHREIBER
BRUCE SPAULDING

Second Tenor

FRED ARPKE
CLARE GEDDES
DONALD HEATH
EARL PEMBERTON
ARNOLD TAYLOR

Baritone

DARYL CHAPIN
ELMER HANSEN
WILLIS HATHAWAY
HERBERT JASPER
LOYD THOMPSON

Second Bass

FRANK ALFRED
SHANNON HOGUE
AMOS ILIFF
HOBART KELLY
CLARENCE OLIVER



Hathaway

Heath

Schreiber, D.

Kelly, H.

VARSITY QUARTET

Officers of the Club:

<i>Director</i>	PROF. E. W. HOBSON
<i>Assistant Director</i>	LOYD THOMPSON
<i>President</i>	LOYD THOMPSON
<i>Manager</i>	SHANNON HOGUE
<i>Secretary</i>	LAURENCE SCHREIBER

The Men's Glee Club itinerary this year included the following towns: Portland, Hood River, The Dalles, Arlington, Athena, Pendleton, Walla Walla, Colfax, Cheney, Spokane, Wenatchee, Seattle, Mt. Vernon, Everett, Olympia, Centralia and Washougal. The Club sang to enthusiastic crowds in every town and has had a very successful season. The Willamette Men's Glee Club has made a name for itself in Oregon and Washington, and each year its concert tour is looked forward to with much interest by students and friends of the Club.

Dream On

The stars are softly gleaming
In the shadows of the night,
The moon like glowing silver
Covers all with mellow light.
The world is resting peaceful
From the hurry of the day,
So now beneath your window
Do I sing to you and say—

CHORUS

Dream on gently, pretty maiden,
Till the golden heart of you
Thrills with night-time's silver beauty,
And your fairest dreams come true.

Dream on, lad of old Willamette,
May the youthful heart of you
Thrill with life and love and glory,
And your fairest dreams come true.

The mill stream ripples onward
Through the mottled shade of trees,
The moon is wafted gently
By the golden evening breeze,
And making light the shadows
Dance the moonlight fairy beams
And they mingle with our music
And they harmonize your dreams.



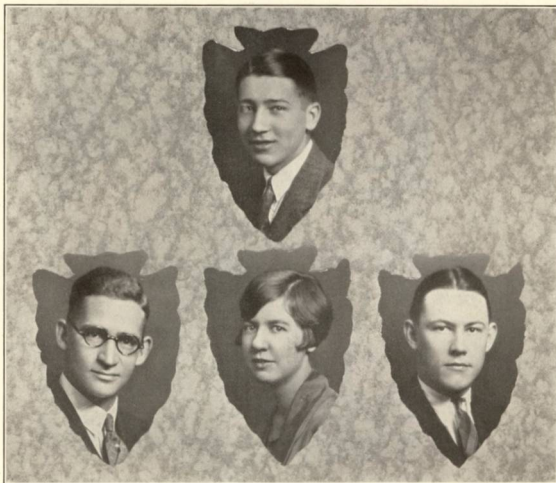

Berreman

Witty
Newhouse, H.

Redding

The Forensic Council

The Forensic Council has ably supervised the debating and oratorical activities of Willamette this year and has kept them on the high plane where they have been in previous years. Robert Witty was chosen general manager of all forensic activities. With the other members of the Council he has made an effort to cooperate with the public speaking department in promoting a deeper interest in platform and stage activities on the campus.

The Council successfully sponsored a unique debate between the Willamette Men's Debating team and the University of Utah in the form of a split team debate. This is the first time such a debate has been held at Willamette. The Men's team debated the University of Redlands again this year for the third season.

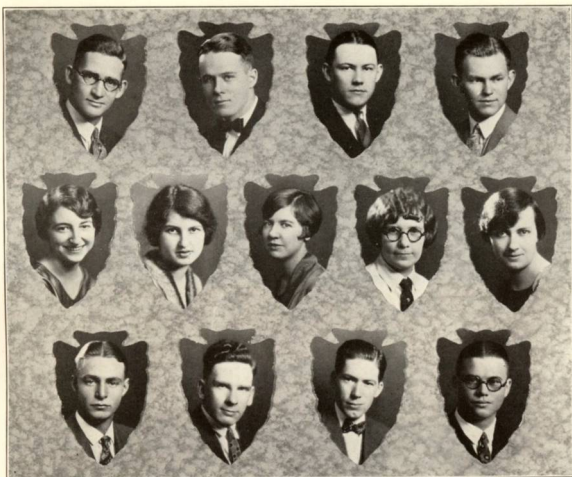

Berreman Day Redding McClintock
 Comstock Deal Mulvey Newhouse, H. Anderson Gates Stolzheise Walmsley

Bar-W Club

ROSS ANDERSON
 JOEL BERREMAN
 VICTOR CARLSON
 ILA COMSTOCK
 WARREN DAY

HERBERT DEAL
 ADELIA GATES
 NADIE HARDING
 BERNICE MULVEY
 JAMES MCCLINTOCK

HAZEL NEWHOUSE
 CHARLES REDDING
 GEORGE RHOTEN
 MERWIN STOLZHEISE
 MYRTLE WALMSLEY

The Bar-W Club is the honorary forensic organization of Willamette. Its membership is composed of those students who have represented the University in debating and inter-collegiate oratorical contests. The purpose of the club is to foster and promote interest in the art of public address.

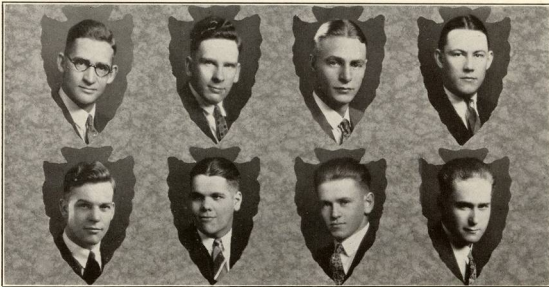

Bergsvick
Bergsvik

Rhoten
Woodworth

Deal
Peoples

Redding
Crawford

Men's Debate Schedule

- Feb. 16—With Albany at Salem, Willamette upholding the affirmative on the child labor amendment. (Held before the North Salem Brotherhood at Jason Lee M. E. Church.)
- Feb. 17—With Oregon Normal School at Monmouth, Willamette upholding the negative.
- March 8—With University of Utah at Salem. A split team debate on the modification of the Volstead Act.
- March 18—Triangular debate with Linfield and College of Puget Sound, on the child labor amendment.
- March 23—With University of Redlands in Salem, Willamette upholding the negative.
- April 2—With Linfield in Salem, Willamette upholding the negative. (Before the Labor College.)
- April 5—With Wheaton College at Salem, Willamette upholding the affirmative on the child labor amendment.



Comstock

Walmsley

Gates

Breithaupt

Mulvey

Chapin, E.

Newhouse, H.

Women's Debate

Under competent leadership Women's Debate on the campus this year has had a full program. On March 2 a dual debate was held with Linfield College on the subject of Child Labor. On April 14 the affirmative team traveled to Albany College and held a debate with that school. The third debate was held on April 16 with the Bellingham Normal School at Bellingham and the last debate at Salem with the College of the Pacific. The Freshmen Women's debate team met the Freshmen Women's team of Reed College in the Chapel on February 26 and held an enthusiastic non-decision debate on the Child Labor question. Jean White, Reva McLaughlin, and Beatrice Lockhart upheld the affirmative for Willamette.

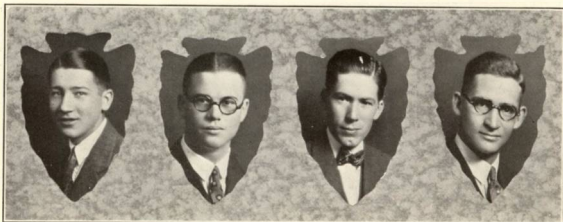

Witty

Stolzheise

Anderson

Berreman

Oratory

INTERSTATE CONTEST

On February 27 Robert Witty represented the University in the Interstate Oratorical Contest held in Willamette Chapel. His subject was "The Hope of Peace." He won second place and was awarded a prize of twenty-five dollars.

OLD LINE CONTEST

Merwin Stolzheise represented the University on March 11, winning second place in the Old Line Contest. His subject was "Breaking the Curse." Stolzheise has taken an active interest in oratory during his four years at Willamette and we regret that this was his last opportunity to represent Willamette.

PEACE ORATORICAL CONTEST

The State Peace Contest was held at Eugene on April 19 with Ross Anderson as Willamette's representative. This is Anderson's last year in the University and Willamette has the right to be proud of his record.

EXTEMPORANEOUS SPEAKING CONTEST

Willamette was represented at the third annual conference of the Pacific Forensic League by Joel Berreman. The conference was held this year at W. S. C. in Pullman, Wash. Berreman has made an outstanding record in the Men's Debating squad and has proved himself to be a conscientious and able speaker.





“You and I”

Presented by the Theta Alpha Phi Dramatic Fraternity, October 31, 1925

The Characters

Veronica Duane.....	HELEN SELIG O'NEILL
Roderick White.....	JAMES MCCLINTOCK
Nancy White.....	SADIE JO READ
Maitland White.....	ALVIN BOND
Etta.....	LOUISE KAUFMAN
G. T. Warren.....	WALTER WELBON
Geoffrey Nichols.....	CLARENCE OLIVER
Director.....	HORACE G. RAHSKOPF
Manager.....	JOEL V. BERREMAN



“The Goose Hangs High”

Presented by the Junior Class during the May Festivities

The Characters

Bernard Ingals.....	JOEL BERREMAN
Eunice Ingals.....	SADIE JO READ
Mrs. Bradley.....	ADELIA GATES
Lois.....	REMOH TRYOR
Bradley.....	JAMES MCCLINTOCK
Hugh.....	KEITH RHODES
Dagmar.....	GLADYS FLESHER
Leo Day.....	ALBERT HERRMAN
Kimberly.....	WILLIAM WALSH
Noel Derby.....	WALTER WELBON
Julia Murdock.....	MILDRED MCKILLICAN
Rhoda.....	MARGARET JOHNSON
Ronald Murdock.....	DEAN LOBAUGH

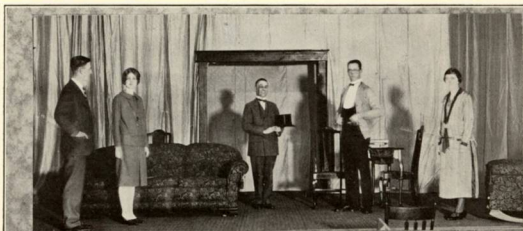

His name expressed humorous contempt-Wurzel-Flummery

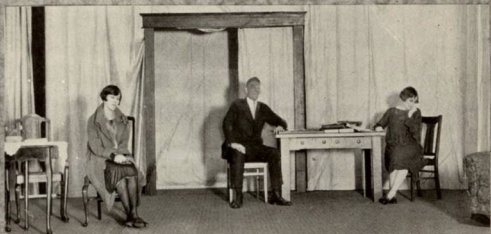

You keep right on suppressing it, Mabel.



Women are always worrying over trifles

Three One-Act Plays

Presented by Prof. Rahskopf's Play Acting Class, January 15, 1926.

"WURZEL-FLUMMERY"—a comedy by A. A. Milne.

THE CAST

Robert Crawshaw, M.P.....	RICHARD BRIGGS
Margaret Crawshaw.....	DESSIE COX
Viola Crawshaw.....	FRANCES FULLER
Richard Meriton, M.P.....	SHANNON HOGUE
Dennis Clifton.....	TURFIELD SCHINDLER

"SUPPRESSED DESIRES"—by Susan Glaspell and George Cram Cook

THE CAST

Henrietta Brewster.....	MARIAN DOWNS
Stephen, her husband.....	JOEL BERREMAN
Mabel, her sister.....	SUSIE CHURCH

"TRIFLES"—a tragedy by Susan Glaspell

THE CAST

Mr. Henderson.....	EARL DOUGLAS
Mr. Hale.....	HAROLD FEARING
Sheriff Peters.....	ROYAL MUMFORD
Mrs. Hale.....	IRENE SMITH
Mrs. Peters.....	ELLA PFEIFFER



PROFESSOR RAHSKOPF

The success of Willamette's Forensic department has been due largely to the efforts of Professor Horace G. Rahskopf, who has been head of the Public Speaking Department for the last two years. Under such competent leadership Willamette has very successfully tried the Open Forum style of debating and more students have been placed on the squads. This year the schedule of the Women's Debate team has been more extensive than ever before, and more attention has been given to Women's Debates. Funds for the debate schedule were raised by the Dramatic Department, which produced the following plays: "You and I," "Trifles," "Wurzel-Flummery," and "Suppressed Desires."



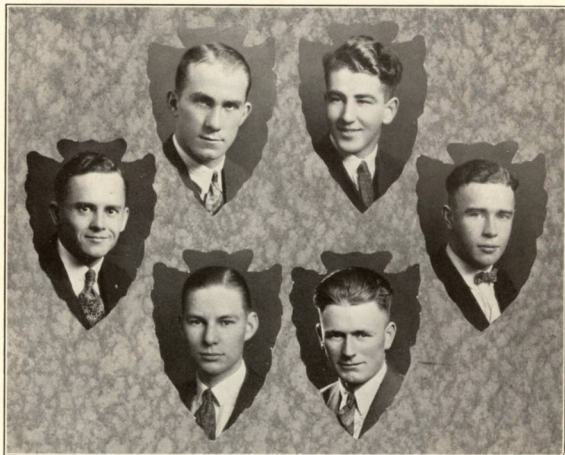

Geddes, C.

Rhodes, K.
Lawson

LaViolette, K.
Ellis

Litchfield

Wallulah

MANAGERIAL STAFF

<i>Manager</i>	CLARE GEDDES
<i>Assistant Manager</i>	KENNETH LAVIOLETTE
<i>Assistant Manager</i>	FRANCIS ELLIS
<i>Assistant Manager</i>	KEITH RHODES
<i>Assistant Manager</i>	KENNETH LITCHFIELD
<i>Assistant Manager</i>	KENNETH LAWSON

"Pat-Suk" is a word from the Chinook Indian, meaning "the one between." This Pat-Suk Wallulah is truly "the one between"—in transition from class to student-body sponsorship. In this first student-body Wallulah, one may catch glimpses of the larger future which is opening before the all-University annual.



Iliff, W.
Smith, P.
King, M.

Gates
Church, S.
Garrison

Crow
McGivra
Rigby

Miller, L.
Arnold
McKillican

Chapin, D.
Ledbetter, E.
Savage, E.

Wallulah

Editorial Staff

<i>Editor</i>	WALTER ILIFF
<i>Associate Editor</i>	ADELIA GATES
<i>Administration</i>	EUGENIA SAVAGE
<i>College Hours</i>	MILDRED MCKILICAN
<i>Society</i>	PHOEBE SMITH
<i>Classes</i>	WAYNE CROW
<i>Activities</i>	MILLCENT KING
<i>Athletics</i>	HUGH MCGILVRA
<i>Organizations</i>	LETHA MILLER
<i>Satire</i>	DARYL CHAPIN
	LOUISE GARRISON
	MARGARET ARNOLD
<i>Art</i>	SUSIE CHURCH
<i>Photography</i>	GEORGE RIGBY
<i>Typist</i>	EDNA LEDBETTER

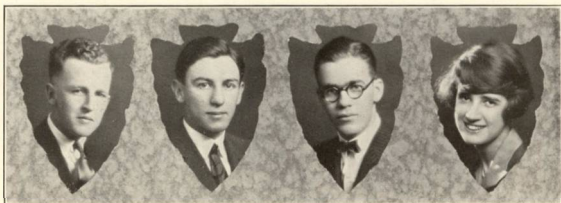

Stoneman

Faber

Feltis

Baird

Collegian

<i>Business Manager</i>	GLENN STONEMAN
<i>Circulating Manager</i>	EVERETT FABER
<i>Advertising Manager</i>	HUGH FELTIS
<i>Auditor</i>	HELEN BAIRD

The Willamette Collegian, during the college year, has endeavored to chronicle all campus news, to draw a true picture of collegiate life, and to publish articles of student opinion. More reporters have been added to the editorial staff, making it possible to award a full percentage of gold "C's." The managerial department has put the Collegian on a firm financial basis.



Hyde

Gilbert, M.

Lane

Gates

McCormick

Collegian

COLLEGIAN EDITORIAL STAFF

<i>Editor</i>	ELIZABETH HYDE
<i>Associate Editor</i>	MILDRED GILBERT
<i>Athletic Editor</i>	VICTOR CARLSON
<i>Magazine Editor</i>	ALICE LANE
<i>Exchange Editor</i>	ADELIA GATES
<i>Managing Editor</i>	KENNETH MCCORMICK



Willamette University Handbook

Sponsored by the Y. M. C. A. and Y. W. C. A.

Editor.....HOLLIS VICK
Manager.....WAYNE CROW

The Willamette Handbook is published at the beginning of each year by the Young Men's and Young Women's Christian Associations. It is presented to new students and is a valuable guide in helping them to adapt themselves to the activities, rules, and traditions of the college. It also contains a complete directory of campus organizations.

ATHLETICS

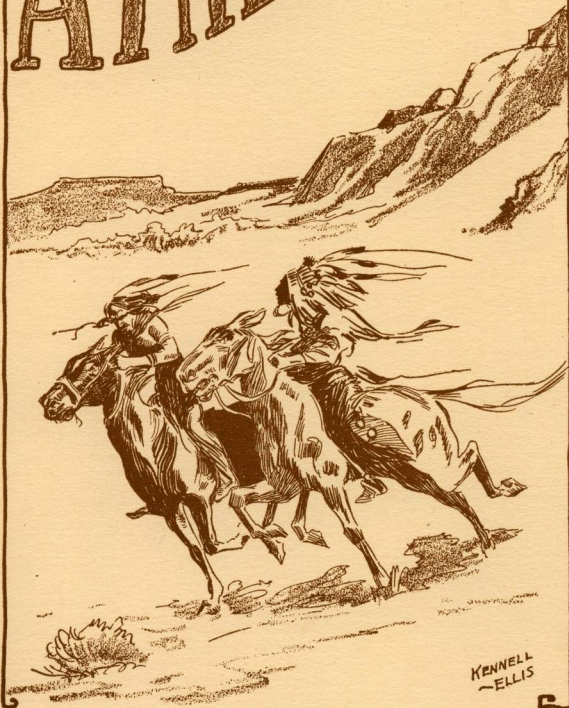

KENNEL
-ELLIS



GUY L. RATHBUN
Director of Physical Education

Coaching Staff

This year will mark the end of another coaching regime, for Coach Guy L. Rathbun has resigned in order to go into business.

During his administration of athletic affairs several noticeable advances and permanent improvements of a definite nature have been made. Due largely to the efforts of Coach Rathbun, on Sweetland Field we have the new grandstand seating fifteen hundred people. The State High School Basketball Tournament has increased in size

and importance under his supervision. Willamette is a member of the new Northwest Conference because of the work of Coach Rathbun.

In his coaching activities Coach Rathbun has been assisted by two alumni. Robey Ratcliffe has assisted in handling the football team, and Lestle Sparks has trained the track and Freshman basketball teams with good success.



Lestle Sparks



Robey Ratcliffe



“W” Club

The “W” Club is an organization of letter men for the purpose of promoting interest in the advancement of Willamette athletics.

Football—

Fasnacht
Hartley
Herrman
Huston
Rhodes, K.
Riedel
Robertson
Scott
Schweining
Stoltzheise
Woodworth
Zeller, C.
Zeller, T.

Basketball—

Erickson, H.
Fasnacht
Hartley
Litchfield
Robertson
Stoltzheise

Tennis—

Walsh

Track—

Flesher
Kutch
Stoltzheise

Baseball—

Ellis
Fasnacht
Herrman
Robertson
Towner



Willamette Cubs

President.....KENNETH LAVIOLETTE
Vice-President.....EVERETT FABER
Treasurer.....DONALD GRANT
Secretary.....KENNETH LAWSON

EVERETT FABER
 HUGH FELTIS
 DONALD GRANT
 KENNETH LAVIOLETTE
 KENNETH LAWSON
 HENRY OBERSON

JAMES RETTIE
 MEREDITH WOODWORTH
 PAUL GEDDES
 AMOS ILIFF
 CHARLES KAUFMAN
 WENDELL KECK

MARION LAMB
 FORREST LAVIOLETTE
 GLEN LEDBETTER
 CAROL PRATT
 VICTOR RHODES
 WILLIAM SMULLEN

The efficient and dependable work of the Cubs in promoting campus friendliness, greeting and directing visitors, and handling crowds at athletic contests has won for this organization, which is now in the fourth year of its existence, a permanent place on the campus.

Varsity Athletic Managers

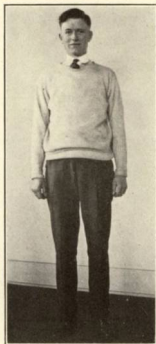

Francis Ellis
Football

Francis Ellis brought to the position of football manager much experience obtained in managing other school activities and was able to use his previously obtained knowledge to good advantage.

As Varsity Basketball manager "Chuck" added another managerial title to his rather long list. The State Tournament was his biggest task. Assisted by Reeve Betts, he had much to do in making the tournament a success.



Charles Nunn
Basketball



*Yell King, Alvin Bond
Crown Prince, Ivan White*

Under the efficient and faithful leadership of Yell King Bond and Crown Prince White, the Willamette spirit has never been permitted to lag.

Song Queen Gladys has led the singing in such a manner as to keep alive the reputation that Willamette has of being a singing school.



Song Queen, Gladys Flesher



Roy "Spec" Keene

"Spec" Keene has an enviable record as a high school and college coach, and the Willamette students feel that they have in him a man well qualified to direct the athletic activities of the University. Without making any extravagant predictions, it seems the most fitting thing to say that Willamette sincerely welcomes "Spec" Keene and pledges to him its loyal support.





1925 Squad

Football

Only a rabid partisan would try to paint the 1925 football season in glowing colors, yet there is no necessity to apologize for or criticize the work of the team; it was one well deserving to wear the colors of the fighting Bearcats.

The material that turned out at the beginning of the season was of good quality, but limited in quantity and experience. The positions from tackle to tackle were the easiest to fill, since it was possible to put experienced men in these positions and still have enough good men left to make the competition interesting. The ends and backfield were the problem from the beginning. It was necessary to build an entirely new backfield combination from inexperienced material. Experimentation during the whole season failed to find the proper working combination which would make a co-ordinated driving team, although at times various parts of the team played well.

At the end of the season each of the following men was given his "W" sweater or given the privilege of wearing another bar on his arm: Huston, Woodworth, Schweining, Stolzheise, Riedel, T. Zeller, C. Zeller, K. Rhodes, Herrman, and Scott. Freshmen who earned a letter but will not receive the official award until they are in Sophomore standing were A. Collinsworth, Evans, Mort, Waddill and McMullin.

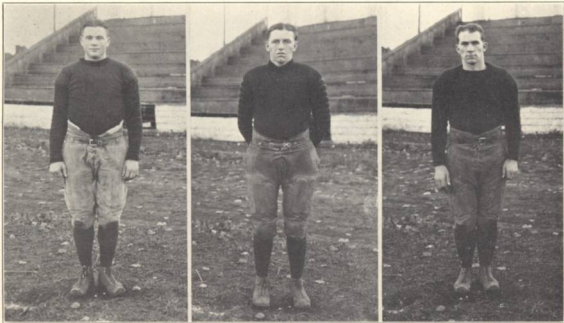

Stolzheise, Tackle

Huston, Center

K. Rhodes, Tackle

WILLAMETTE 0 UNIVERSITY OF WASHINGTON 108

To start the season against the University of Washington was indeed a discouraging beginning. Willamette took seventeen men to Seattle. Washington had seventy-five men on the bench who were all eager to get into the game and make a good showing in order to make sure a place on the team. Willamette was simply so much cannon fodder. It is well that the formation of the new Northwest Conference eliminates the possibility of such unequal contests in the future.

WILLAMETTE 0 OREGON AGRICULTURAL COLLEGE 51

In the second game of the season the team displayed a surprising amount of fight against overwhelming odds. The Aggies used three full teams. When Willamette had been worn out by one style of play, a team playing a different style was substituted. First Schulmerich and his teammates battered away and wore out the Bearcats, and then a fast tricky backfield combination was sent in. Willamette was simply outclassed.

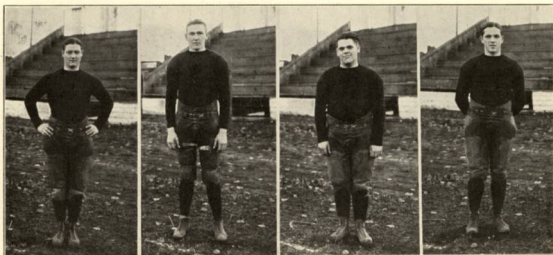

Schweining, *Half*

Riedel, *Quarter*

Woodworth, *Guard*

Mort, *Guard*

WILLAMETTE 33

MONMOUTH 0

Against probably the best team that Monmouth has had in recent years the Willamette team piled up the first victory of the season. The teachers had a heavy line and a few good men in the backfield who were able to throw a scare into the Willamette aggregation several times with their passes. Willamette won the game by virtue of the superior charging of its line.

WILLAMETTE 13

ALUMNI 20

The veterans of the Alumni team proved to be too much for the younger and greener varsity team. Fat Zeller was the main explanation for the alumni's victory, although he was ably supported by Isham and Post in the backfield. The varsity's weakness was in breaking up passes.

An interesting feature of the game was the return of the 1895 team to the campus. The old-timers played two downs against the varsity, and then retired for the regular alumni team.

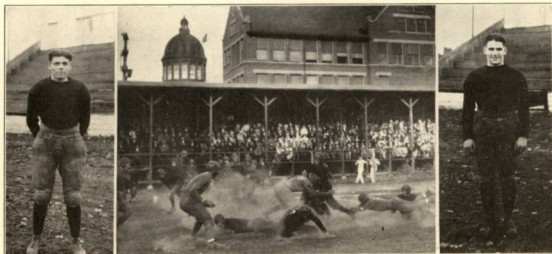

C. Zeller, *Half*

Zeller straightens one out

Herrman, *End*

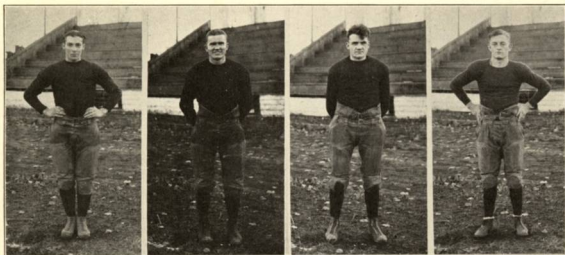

McMullin, *Full*

Waddill, *Half*

W. Mumford, *End*

Scott, *Center*

WILLAMETTE 5

COLLEGE OF PUGET SOUND 7

Willamette showed more drive and punch against C. P. S. than in any other game of the season. Willamette outcharged, outfought, and outpassed the Loggers until the last few minutes when poor head work on Willamette's part and two lucky passes by C. P. S. gave the Tacoma school the winning score. Three times Willamette carried the ball to the one-yard line, but because of a lack of co-ordination between the line and the backfield the Bearcats were unable to shove the pigskin across. As the whistle blew ending the first half, Winslow received a pass and ran to the one-foot line before being downed. The outstanding players of the game were Rhodes, C. Zeller, Mort, and Collinsworth.

WILLAMETTE 13

WHITMAN 20

Willamette lost its Homecoming game to Whitman by a score of 20 to 13. The first half ended 0 to 0, with Whitman having a slight edge in yardage gained. The second half opened with Rhodes scoring for W. U. from the 35-yard line on a Whitman fumble. After this touchdown the team grew careless and quit fighting.

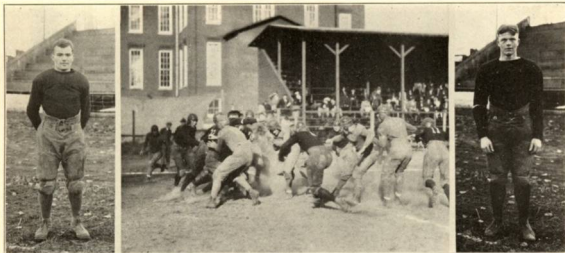

T. Zeller, *Half*

Whitman makes no gain

Fasnacht, *Half*

Football!

Page 155

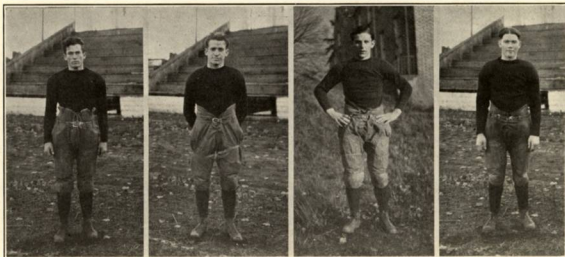

Winslow, End

Robertson, End

Ferguson, Guard

Evans, Guard

Whitman scored next on a 75-yard end run. Again in the fourth quarter Whitman outfought Willamette and scored from the ten-yard line on a cut-back play. Whitman completed her passes and advanced to the one-yard line from which she took the ball over the goal line after continuous smashes. The score then stood 20 to 6. Willamette opened an aerial attack which netted seven points. With forty seconds to go and Willamette in possession of the ball Borleske noticed a man hidden on the sidelines and was able in the delay to send in a substitute and wreck all possible hopes of Willamette's scoring.

WILLAMETTE 0

LINFIELD 3

Willamette, lacking the punch of a winning team until the last quarter, lost to Linfield by a 3 to 0 score. The first half ended 0 to 0 with Linfield having a slight advantage in the offensive. In the third quarter Linfield scored a field goal. Although in the last quarter Willamette made three trials for a field goal, the Bearcats failed to convert because of the darkness.



Big Bill in Action



1895—1925

WILLAMETTE 26

ALBANY 0

Taking advantage of the breaks offered on a slippery, wet field the Bearcats were able to put over a decisive win. Throughout the game the Bearcats were on the alert for breaks and were able to make two touchdowns from Albany fumbles. During the entire game Willamette fumbled only once.

WILLAMETTE 0

PACIFIC 23

Playing defensive football the entire game, the Willamette team took a 23 to 0 defeat at the hands of Pacific. During the first half practically no line plunges nor passes were attempted, the Bearcats punting on the first down whenever they had possession of the ball. The Willamette line held consistently during most of the game, but the Pacific backs, with their excellent interference, were able to get around the Willamette ends. Three field goals and two touchdowns accounted for the Badger's score.



W. U. Breaks Up a Pass

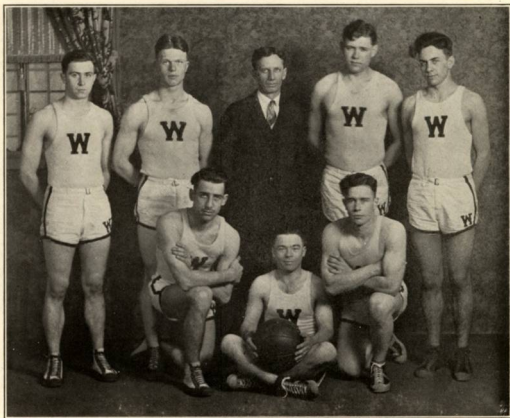

The Team

Basketball

With four regulars from the squad of the preceding year returning to school there was good reason to anticipate a successful season. Although all the hoped-for victories did not materialize, the team did win nearly all their games in a long schedule and placed second in the newly-formed Northwest Conference. Whitman alone proved to be the stumbling block in the way to a conference championship.

The preliminary season opened against Monmouth with a game which W. U. won by a 43 to 13 score. In spite of the fact that the game was slow and poorly played, it did give some idea of the possibilities of the team.

The team then journeyed to Portland and took on the crack team of the Coliseum Checkerboards. Playing in extraordinary form for so early in the season, the Bearcats were able to get a 32 to 28 win in a nip-and-tuck game. Although the slippery floor slowed down the speed of the team to some extent, they nevertheless were up and coming throughout the entire game, and the superior fighting spirit they displayed well merited the win. Fasnacht, Robertson, Hartley, Erickson and Flesher started for Willamette.

The Dallas Athletic Club, the Seventh Infantry Team of Vancouver, and the Falls City Athletic Club were the next teams to yield to the Bearcats in other games played during the Christmas holidays

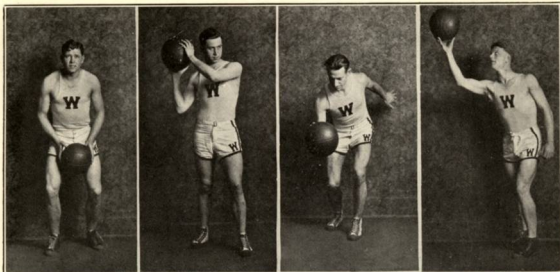

Hartley, Center

Erickson, Guard

Robertson, Guard

Fasnacht, Forward

In the first college game of the season, the Willamette five, on their home floor, decisively defeated the team from Albany College by a score of 61 to 4. The contest was one-sided and Willamette was never in danger. When the score stood 45 to 4, the second team was substituted for Willamette. Linfield College was the next team to lose to Willamette. The score was 57 to 10.

Willamette lost her first conference game to Whitman at Walla Walla. The result of the game hung in the balance until the last few minutes of play. During the course of the game Willamette was in the lead five times to Whitman's seven, and seven times the two teams were tied. However, the final score stood 33 to 27 in favor of Whitman.

In the interim between Whitman games, the Bearcats went to Forest Grove, where they defeated the Pacific University quintet by a 48 to 31 score.

The second game with Whitman, which was played on the Willamette floor, was an equally close and exciting game. Up to the last four minutes of play the game was just as much Willamette's as Whitman's. During the whole game the final outcome see-sawed back and forth, the score being tied nine times during the course of the game. In the final few minutes of play Willamette made some rather inexplicable substitutions and before the team got to going together, the Whitman team had dropped in enough baskets to cinch the game and the championship.

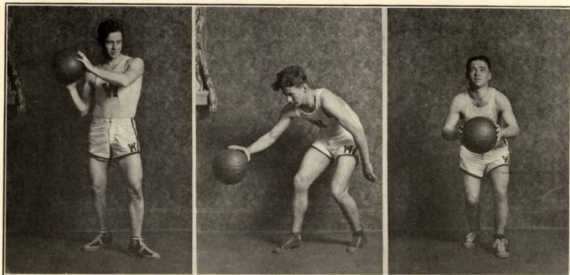

Litchfield, *Forward*

Flesher, *Guard*

Roundtree, *Guard*

The team then went on a trip North where they met the College of Seattle and the College of Pudget Sound. The Seattle team defeated the Bearcats, but the Loggers dropped their game by a close score.

From the standpoint of the spectator the second game with C. P. S. deserves to be remembered long. The final outcome of the game was in doubt until the last minute of play, with the doubt favoring C. P. S. during most of the game. With three minutes' time remaining and a one-point lead, the Loggers began to stall in Willamette's territory. Attempting to break down the floor, Willamette got the ball on an out-of-bounds. Robertson got the ball and shooting his only field basket of the evening won the game for Willamette by a score of 29 to 28.

The three remaining games in the schedule, with the College of Seattle, Pacific University and Linfield College, were all won by a safe margin.

As has already been indicated, the team this year was largely composed of veterans. Fasnacht, probably the most consistent and finished player on the team, was playing his last year of college basketball. Robertson, also a senior, proved his versatility by playing equally well in either the guard or forward position. Erickson, a dependable guard, is the third member of the team whose place will be left vacant by graduation.

Hartley, although he has had three years of experience on the team, has one more year to go. Flesher and Litchfield, the other regulars, are products of the Freshman team, and both have two more promising years of basketball before them.

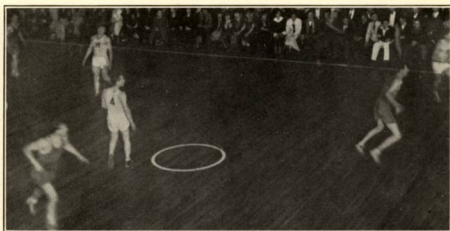

Willamette versus Whitman

BASKETBALL SCHEDULE

Willamette	43	Monmouth	13
Willamette	32	Coliseum Checks	28
Willamette	51	Dallas A. C.	21
Willamette	26	Seventh Infantry	23
Willamette	37	Falls City A. C.	21
Willamette	44	Dallas A. C.	21
Willamette	61	Albany College	4
Willamette	57	Linfield	10
Willamette	26	Whitman	33
Willamette	48	Pacific University	31
Willamette	26	Whitman	32
Willamette	34	Albany College	19
Willamette	37	College of Seattle	42
Willamette	33	College of Puget Sound	29
Willamette	29	College of Puget Sound	28
Willamette	59	College of Seattle	36
Willamette	51	Pacific University	25
Willamette	63	Linfield College	20



Salem High Team

State Basketball Tournament

Ten teams representing the highest achievement in basketball in their respective districts met on the floor of the Willamette gymnasium to decide the state championship. This year in order that third and fourth places might be determined, a consolation tournament was added, which made it necessary for a team to be defeated twice before it was completely eliminated.

Salem went through the tournament and to the state championship without extending itself to the limit. Eugene, by virtue of the fact that it had progressed to the finals without a defeat, took second place, while Medford placed third.

The all-star team selected by R. O. Coleman and D. Strichmater, officials of the tournament, was as follows:

First Team

K. Potts (McLoughlin)
Eberhart (Eugene)
J. Drager (Salem)
Coleman (Eugene) Captain
R. Drager (Salem)

Forward
Forward
Center
Guard
Guard

Second Team

Payne (Baker)
Duffey (Salem)
Laing (Medford)
Williams (Medford)
Olinger (Salem)



Eugene High Team

Championship Series

Grant 25	}				
Medford 21	}	Grant 19	}	Eugene 15	
The Dalles 16	}	Eugene 32	}		
Eugene 33	}				
Salem 45	}	Salem 31	}		
Hillsboro 25	}				
Astoria 20	}	Astoria 26	}	Salem 33	
Baker 18	}				
Marshfield 22	}	McLoughlin 29	}		
McLoughlin 24	}				
		McLoughlin 18	}		

Second Series

Baker 28	}				
Marshfield 19	}	Baker 25	}	Baker 17	
		Grant 22	}		
Medford 22	}				
The Dalles 9	}				
		Medford 30	}		
Hillsboro 27	}	Medford 26	}	Medford 22	
Astoria 33	}	McLoughlin 25	}		
		Astoria 18	}		



Freshman Squad

Freshman Basketball

Considering the decrease in the size of the Freshman class and the consequent decrease in the number of candidates for the Freshman team, the squad as a means of developing varsity material was not as fortunate as some first year squads have been in the past. Viewing from the standpoint of games won and lost, the squad won over half their games. The team was composed of I. White, E. Collinsworth, Hagemann, forwards; G. Ledbetter, center; and McCully, Winslow, C. Gaines, Minto, V. Rhodes, and F. Emmons, guards.

FRESHMAN SCHEDULE

Freshmen	6	Chemawa	28
Freshmen	13	Sellwood	40
Freshmen	13	Lincoln	15
Freshmen	10	Mill Plain High	19
Freshmen	11	Springfield	10
Freshmen	33	Bank of California	11
Freshmen	41	Turner	16
Freshmen	14	Chemawa	33
Freshmen	23	Springfield	14
Freshmen	20	Linfield Second Team	18
Freshmen	11	Sellwood	17
Freshmen	21	Mill Plain High	15
Freshmen	24	Linfield Second Team	9



Alpha Psi Delta Team

Inter-Fraternity Basketball

In the second year of inter-fraternity basketball competition the Alpha Psi Delta team again came through the tournament victorious and without any stiff competition.

The tournament was in reality two tournaments within a tournament. The Alpha Psi Delta and the Sigma Tau, the fraternities with the larger memberships, fought for the first place, while the Epsilon Delta Mu and the Kappa Gamma Rho, the two fraternities with smaller memberships, struggled for supremacy in the second division. The final result was that the Alpha Psi Delta team took first place, the Sigma Tau second, the Kappa Gamma Rho third, and the Epsilon Delta Mu forth.

The all-star team named by the "*Collegian*" after consulting the managers of the respective teams was as follows: Givens, Sigma Tau, forward; Herrman, Alpha Psi Delta, forward; Riedel, Alpha Psi Delta, center; Blatchford, Sigma Tau, guard; and Zeller, Alpha Psi Delta, guard.



The Squad



Captain Stolzheise

Track

The track season opened officially on March 1st with a good showing of both experienced and new men. Among the most outstanding of the old men from the squad of the preceding year were Stolzheise, a two-year letter man who was always a faithful point maker in the weight events and in the broad jump, and Jack Vinson, a three-year man who never failed to gather in some points in the pole vault and hurdles.

The outstanding find of the season was Flesher, a half miler. Although he showed more than usual ability in many other events, Coach Sparks spent more of his efforts in developing him into an exceptional half-miler. Robert Kutch, also a first-year man, made his varsity letter by virtue of his efficient work in the mile run.



Mile Relay Team

The first meet of the season against Chemawa was held on May Day. The Indians, although they made the competition interesting, were not able to overcome the consistent work of every man on the Willamette Squad. Stoltzheise was high point man, as he was throughout the season.

The second meet was with Pacific University at Forest Grove. A steady down-pouring of rain and an extremely muddy track made all events slow and difficult. Pacific won by a score of 91 to 48.

The last meet of the season was with Linfield on the home track. The Willamette athletes, by working hard, were able to win the meet by the narrow margin of a third of a point, the points standing 60 2-3 to 60 1-3.

Real fight and determination to win accounted for the victories in the meets which were won. As Jack Vinson was the only member of the squad graduating, there were left a number of good men for the track team of the next year.



Hartley Stoltzheise Kutch Flesher



The Team

Baseball

The 1925 season on the diamond, viewed from the standpoint of games lost and won, could be called a fairly successful season. The Willamette nine won seven games and lost five.

Rainy weather held up practice until a late date, but the season finally got under way in a game against the Monmouth Normal School, which the Bearcat nine won by a score of 14 to 1.

One of the most interesting games of the season was played against the convicts at the State Prison, during which Poling knocked the ball over the stone wall, but was given only two bases, because the convicts were not allowed to go after the ball. Ellis pitched the entire game, which lasted for twelve innings. An error and a hit in the twelfth gave the game to the prisoners by a 5 to 6 score.

O. A. C. took the next game by a score of 13 to 2. The heavy hitting of "Red" Ridings, the Aggie shortstop, was the feature of the game. Herrman, first baseman, was the batting star for Willamette, gathering three hits out of four trips to the plate. The game against Pacific College of Newberg ended in the equally one-sided score of 11 to 1, except that in this contest the Bearcats were on the heavy end of the scoring.

Linfield and Pacific University were the next victims of the improving Bearcat squad. The Linfield game ended 9 to 4 in favor of Willamette. Before a large May Day crowd, Willamette played the best game of the season against Pacific. Kalahan, the Willamette Freshman pitcher, held the Badgers as no Bearcat had done for several seasons. The game ended 5 to 3 for the Bearcats. Pacific a week later was able to even up matters by a 5 to 2 win.



Ellis, Pitcher



Robertson, Second



Fasnacht, Short

Oregon won the next contest from Willamette. The Lemon Yellow batsmen got away for six runs in their half of the first inning, and although the rest of the game was hard fought, Willamette was unable to hit effectively, with the result that the game ended 13 to 3 in favor of the Eugene school.

Later in the season Linfield and Monmouth were again defeated by scores of 5 to 2 and 6 to 2 respectively.

C. P. S. proved too much for Willamette in a late season game and took the only contest between the two schools by a 7 to 5 score. Willamette held the Loggers in check until the ninth inning, when three runs were scored.

Willamette ended the season against the College of Seattle, non-conference champion of Washington. In a hard fought, almost errorless game, the Bearcats showed the results of a season's training by defeating the Seattle players by a score of 8 to 4.

Isham, the Bearcat third baseman, was perhaps the most valuable player for the Bearcats. His efficient work with the willow and his consistent playing around the third sack entitle him to a place in Willamette baseball history.



Isham, Third



Townner, Catcher



Kalahan, Pitcher

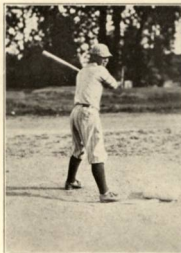

Nakano, Field



Herrman, Field



Poling, First

Kalahan, a freshman from Centralia, was the surest hitter on the squad. Besides being a sure hitter he was dependable in the field and could be counted on to deliver the goods from the mound.

Poling, who played first base most of the season, was a dependable infielder and a heavy hitter. Herrman, first baseman and fielder, proved very effective at bat.

The work of Fasnacht at shortstop was a surprise and a relief to Coach Rathbun, for in the turn out at the beginning of the season there was not an experienced shortstop. Robertson at second base worked with Fasnacht in a very effective fashion.

"Buck" Towner once more demonstrated his ability to handle the team from behind the bat. His experience and head work were a great asset to the Willamette team. Ellis, the other member of the battery, showed ability as a pitcher and fielder.

Nakano played right field most of the year. Hansen and McAllister were both good utility men. McAllister usually played in the outfield, while Hansen held down some infield position.



Rathbun Tells Him



Mickey



Emmel



Bell

Tennis

With the team of the preceding year, consisting of Emmel, Mickey, and Walsh, all returning to school, the 1925 season was assured of going down in tennis history as a successful year. The Bearcats won four tournaments and lost two. In addition, they took second place in the Northwest tournament, placing above O. A. C., which had previously beaten them.

The season opened with a meet with Linfield, in which the Cardinal and Gold team took six out of eight matches, the men's team winning every match while the women's team dropped two. Later in the season Linfield was again defeated by Willamette by an equally decisive score.

The Willamette University tennis squad defeated the College of Puget Sound by winning two singles and one doubles contest and leaving one singles and one doubles match for the Tacoma school.

Pacific University, the ancient rival of the Bearcats, also was decisively beaten by the Cardinal and Gold racquet men.

Willamette lost two meets with the larger schools. The University of Washington made a clean sweep by winning five straight matches, while O. A. C. managed to win three matches out of five. The O. A. C. tournament was one of the main features of the May Day festivities and provided much interest for the spectators, as each contest with the exception of one doubles match went to three sets. Emmel was the outstanding member of the Willamette team, for he was the most consistent player in every department of the game.

Considering the fact that Willamette came out victor in every contest with schools of equal size and pressed closely some larger schools, the 1925 season merits an honorable place in the history of the achievements of Bearcat tennis teams. It is through the efforts of such a team as this one that the pages of Willamette tennis history are kept bright.

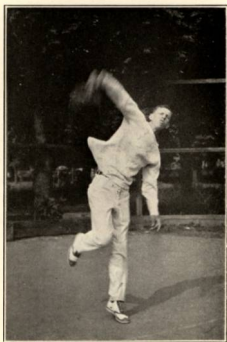

"Bill" Walsh



Start of the Cross Country Run

Interclass Rivalry

The Interclass Rivalry competition this year has so far been very even, for no class has walked away with the honors without close competition.

In the cross country run through Bush's Pasture the Sophomores took first place in the number of points won by virtue of the number of their entrants placing, although Berreman, a Junior, took first place, and Weed, a Freshman, was second.

In Freshman Glee and basketball the Seniors succeeded in taking two first places. Carter, White, and Haines were the mainstays of the Senior basketball team, although they were well supported by Nunn, Schreiber, Mudra, and Pearson.

In the girls' basketball competition the Junior team was able to win five points for their class, making the first place credited to the class of '27 thus far.

Five events yet remain in the Interclass Rivalry schedule, so it is not possible to predict the final result.



Winning Senior Basketball Team

The standings in Interclass Rivalry are as follows:

	Seniors	Juniors	Sophomores	Freshmen
Cross Country	0	3	5	1
Basketball	5	3	0	1
Girls' Basketball	0	5	3	1
Freshman Glee	5	0	3	1
Debate	0	3	5	1
Oratory				
Baseball				
Tennis				
Track				





Miss Pauline Gabriel

Women's Athletics

Under the supervision of Miss Pauline Gabriel the work of the women's physical education department has progressed greatly during the past year. The variety of the work offered and the number of sports taken part in have been increased.

The work of the gym classes included naturalistic training as well as type exercises and folk dances. Miss Gabriel also offered practical classes in soccer, basketball, hockey, baseball, tennis, and clogging.



A Girls' Gym Class



Champion Junior Basketball Team

Women's Athletic Association

The Women's Athletic Association was formally organized this year. The object of the Association is to develop interest in athletic sports and to instill in its members the spirit of true sportsmanship.

The organization is based on the point system, which limits the membership and the awards presented. The Association as soon as possible will apply for membership in the Athletic Conference of American College Women.



Clogging Class



Clark



Mades



Raught.

Interclass Sports

Interclass games among the women created keen rivalry. In basketball the Juniors, by defeating the Freshmen and the Sophomores, won the class championship. The win for the Juniors might be called in sporting parlance an "upset of the dope," as the Sophomores were the winners of the tournaments of the preceding year and had the majority of the members of the championship team in their lineup. In spite of these facts the Juniors managed to put over a 15-to-13 win on the Sophomores.

Interclass games in other sports were yet to be played off at this writing.

In the 1925 tennis season Willamette was represented in two matches played with Linfield College by Marie Rostein, Margaret Mades, Irene Clark and Margaret Raught.

ORGANIZATIONS



KENNEL
- ELLIS

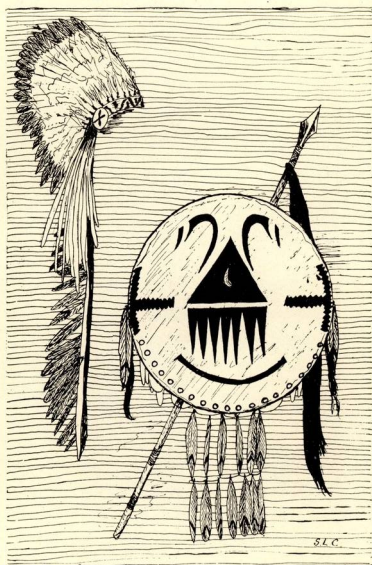

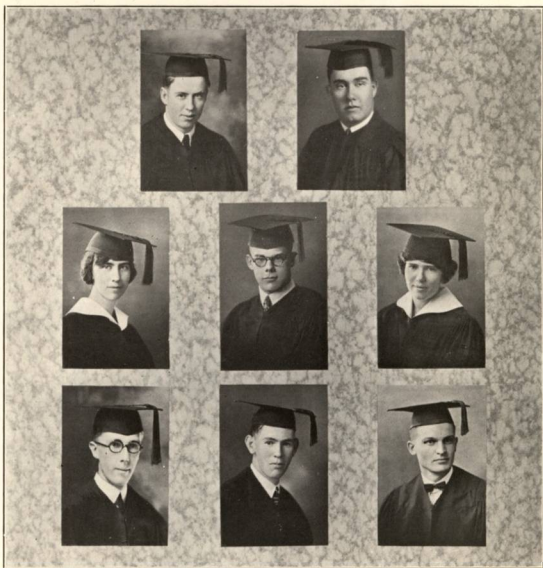

Patty
Hicks

Griffith

Pemberton, P.
Taylor, D.

Chapin, R.

Tallman
Powers

Elected 1925

Rawson Chapin
Wallace Griffith
Victor Hicks

Grace Jasper Patty
Paul Pemberton

Treval Powers
Caroline Tallman
Daniel Taylor

Alpha Kappa Nu

Organized 1920

Honorary Scholastic Fraternity

Elected 1920

Grace Bagley
Velma Baker
Freda Campbell

John F. Cramer
Paul H. Doney

Mary E. Findley
Dorothy O. Savage
Genevieve Yannke

Elected 1921

Frank B. Bennett
Lawrence E. Davies
Robbin E. Fisher

Sibyl Smith
Maurice W. Lawson
Elsie R. Lippold
M. Myrtle Mason

Alice R. Welch
Fay Peringer
Helen L. Satchwell

Elected 1922

Ruth Taylor
James Bohle
Lela Clutter
Harvey McLain
Victor Collins

Andrew Canton
Emma Shanafelt
Sheldon Sackett
Lorlei Blatchford

William Byars
Elsie Gilbert
Lois Warner
Harry McEwen
Bertha Leitner

Elected 1923

Verne Bain
May Beisell
Grace Brainerd
Ruth Smith

Lillian Cooper
Carmen Harwood
Deane Hatton

Alma Vinson
Thelma Mills
Rachel Nelson
Louise Rumohr

Elected 1924

Audred Bunch
Lela E. Ellis
Margaret L. Gates
Oury Hisey

Edna Jennison
Kathleen LaRaut
Esther E. Lemery
Margaret McDaniel
Sinforoso Padilla

Caroline Stober
Marie Von Eschen
Ethelyn Yerex
Carolyn Wilson



Briggs	Kaufman, L.	Church, S.	Douglas	Hewitt, R.	Bond
McClintock		O'Neill, H.		Read	Thompson, G. Welbon

Theta Alpha Phi

National Dramatic Fraternity

Installed 1920

OREGON ALPHA CHAPTER

To promote a deeper interest in dramatics on the campus of Willamette University.

Faculty

PROFESSOR HORACE G. RAHSKOPF

1926

Alvin Bond
Richard Briggs
Susie Church

Ruth Hewitt
Louise Kaufman
Genevieve Thompson

1927

Earl Douglas
James McClintock

Helen Selig O'Neill
Sadie Jo Read

Walter Welbon



Hewitt, R.
Crow
Litchfield

Oliver
Thompson, G.
Gates
McKillican

Silver, A.
Geddes, C.
Huff, W.
Rigby

Warner, L.
Vick
Miller, L.
Smith, P.

Wechter
McGilvra
LaViolette, K.

Beta Chi Alpha

PROFESSOR HORACE G. WILLISTON

1926

Ruth Hewitt
Clarence Oliver

Ann Silver
Genevieve Thompson
Hollis Vick

Loyal Warner
Ruth Wechter

1927

Wayne Crow
Adelia Gates

Clare Geddes
Walter Iliff
Letha Miller

Mildred McKillican
George Rigby

1928

Kenneth LaViolette
Kenneth Litchfield

Hugh McGilvra
Phoebe Smith

Beta Chi Alpha, the national honorary fraternity for college annuals, was founded at Mt. Pleasant, Michigan, in 1924. The Delta chapter, installed on this campus in 1925, has as its purpose the stimulating of interest in this type of journalism.

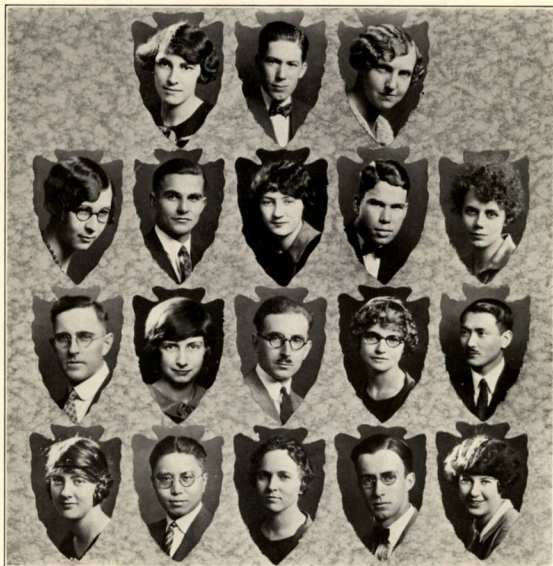

DeYo
Derry, E.
Silver, A.

Cook
Bell
Koontz
Wang

Anderson
Grant, M.
Oliver
Stebbins

Derry, A.
Buckley
Newquist
Wrenn

Jensen
Sashida
Vick

Pi Gamma Mu

Faculty

Professor George H. Alden

Dean Frank M. Erickson

Professor Sceva B. Laughlin

Professor Roy C. Harding

Professor Robert M. Gatke

Ross Anderson

Rachel DeYo

DeLoss Robertson

Hugh Bell

Mildred Grant

Ann Silver

Paul Buckley

Iris Hewitt

Etta Stebbins

Geraldine Cook

Alberta Koontz

Heiriku Sashida

Warren Day

Myrtle Jensen

Hollis Vick

Agnes Derry

Esther Newquist

Teh En Wang

Elbert Derry

Clarence Oliver

Gilbert Wrenn

Nora Pehrsson

FOUNDED 1924

The Alpha Oregon Chapter of Pi Gamma Mu was founded at Willamette in 1924 by Professor S. B. Laughlin, a national chancellor of the society.

Pi Gamma Mu, national honorary social science fraternity, has for its specific aim the development of interest on the part of young college men and women in the scientific study of society and co-operation in the scientific solution of human problems.

Tau Kappa Alpha

In recognition of forensic excellence at Willamette University, a local charter of Tau Kappa Alpha, National Honorary Forensic Fraternity, was granted this year to the Bar-W Club. The installation of the Willamette chapter was made on April 14th by Professor L. M. Ross, of the Oregon Agricultural College. Joel V. Berreman was elected first president.

Membership in this prominent national organization came as the result of the outstanding record made by debate teams, orators, and extemporaneous speakers at Willamette during the past few years. Two successful debate trips into the Middle West were sponsored, and valuable debate relationships established.

Charter Members

Professor Horace C. Rahskopf	Dean Frank M. Erickson
Joel Berreman	Warren Day
Victor D. Carlson	James McClintock
	Hazel Newhouse
	Charles Redding

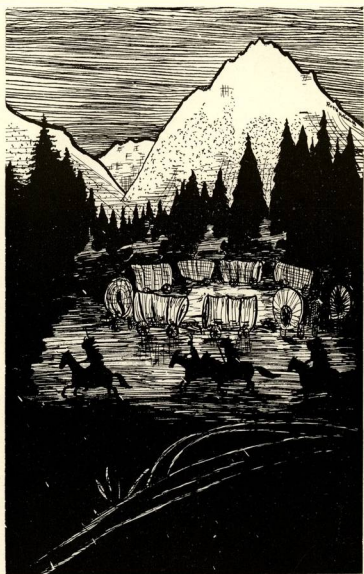





Lausanne Hall

Presidents for the Year

MILDRED TUCKER

OMA EMMONS

1926

Geraldine Cook
Rachel DeYo
Oma Emmons
Iris Hewitt

Helen Johnson
Marjorie Kadow
Louise Kaufman

Mabel Maddox
Isabelle Noftsker
Dorothea Sibley
Mildred Tucker

1927

Carrie Barr
Marguerite Beck
Blanche Billmeyer
Margaret Brown
Ruth Drew
Wanda Elliott

Nena Froloff
Adelia Gates
Elizabeth Hyde
Margaret Johnson
Anna Lennartz
Grace Linn

Hulda Nelson
Mae Tindall
Edna Wentz
Rose Wetherell
Anna Zimmerman
Josephine Zimmerman

1928

Eloise Ailor
Dora Brown
Doris Condit
Virginia Merle Crites
Ruby Davis
Dorothy Fisher
Elizabeth Hall
Elma Kimbrell

Doris Klindt
Margaret Lewis
Mary Martin
Bernice Newhouse
Ruby Peterson
Cynthia Pier
Ella Pfeiffer

Mary Rettie
Rosa Ricco
Irene Ritchie
Neva Root
Melva Spence
Alice Taylor
Florence Volstorff
Myrtle Walmsley

1929

Dorothy Barber
Gladys Barclay
Gertrude Beisse
Helen Bridgeman
Nellie Bruneau
Palma Campbell
Mary Clanfield
Ruby Cooley
Buneva Culbertson
Edna Mae Drake
Georgia Fairbanks
Dorothy Ferrier
Mabel Flatt

Ruth Margaret Hall
Ellen Henry
Clara Hercher
Mildred Hubbard
Bernice Jackson
Ethelwyn Kelly
Linda Kimmel
Alice Lane
Ruth Lent
Louise Liere
Evelyn Lindberg
Beatrice Lockhart

Thelma Mead
Anna Mary McKinley
Lenore McKinnis
Reva McLaughlin
Carolyn Parker
Lillie Shold
Bessie Stone
Marian Thomas
Elma White
Grace White
Jean White
Shirley White



	Jensen		Christenson	Grant, M.			
Thompson, G.		Vick	Pybus	Richolson	Tacheron	Hewitt, R.	Erickson, M.
King, E.		Raught	Young	Carrier	Clark		Nunn, L.
Smith, P.		Wood	Tryor	Arnold	Jasper, C.		Lockhart
Parker		McKinnis, L.	Aiken	Gaines, J.	Kelly, E.		White, E.
			White, S.	White, G.	White, J.		



Beta Chi

Organized 1919

House Mother - - - MRS. ALICE H. DODD

1926

Marjorie Christenson
Mildred Grant
Ruth Hewitt

Myrtle Jensen
Jessie Pybus
Helen Richolsen
Eva Tacheron

Genevieve Thompson
Hollis Vick
Florence Young

1927

Viola Carrier
Irene Clark

Mary Erickson
Esther King

Margaret Raught
Remoh Tryor

1928

Margaret Arnold
Clara Jasper

Louise Nunn

Phoebe Smith
Margaret Wood

Pledges

Mary Louise Aiken
June Gaines
Ethelwynne Kelly

Beatrice Lockhart
Carolyn Parker
Lenore McKinnis
Shirley White

Jean White
Elma White
Grace White



Miller, P.
Ledbetter
Wentz
Ricks
Hercher

Bridgeman, M.
Merewether
Crites
Reece
Launer

Bauman
Miller, L.
Findley
Sande
McLaughlin

Mades
McKillican
Junk
Spencer
Phenicie

Wechter
Read
Lewis, M.
Bruneau
Rhine

Fiesher
Tomlinson
Mills, M.
Culbertson
Warner, F.



Delta Phi

Organized 1920

House Mother

MRS. JOHN REED

1926

Esther Bauman

Marguerite Bridgeman
Margaret Mades
Pauline Miller

Ruth Wechter

1927

Gladys Flesher
Edna Ledbetter

Mildred McKillican
Letha Miller
Eleanor Merewether

Sadie Jo Read
Mildred Tomlinson

1928

Louise Findley
Genevieve Junk

Margaret Lewis
Mildred Mills
Hazel Reece
Sevilla Ricks

Florence Spencer
Helen Sande

Pledges

Helen Bridgeman
Nellie Bruneau
Virginia Merle Crites
Buneva Culbertson

Dorothy Ferrier
Clara Hercher
Beulah Launer
Reva McLaughlin

Doris Phenicie
Marvel Rhine
Ferne Warner
Edna Wentz



Comstock
Malmsten
Baird
Breithaupt
Morgan
Hall, E.

Church
Pehrsson
Delk
Clemens
Newhouse, B.
Hall, R.

Drake, M.
Pemberton, L.
Hyde
Garrison
Spence
Ware

Heineck, E.
Sibley
Newhouse, H.
Gerth
Fairbanks
McKinley

Heineck, R.
Silver, A.
Savage, E.
Leighton
Flatt
Ohmart

Koontz
Wylie, L.
Silver, E.
Martin
Gilbert, M.
Marcus

*Maldred
Silverton 99*

O. J. ...

Helen ...



Alpha Phi Alpha

Organized 1923

House Mother

MISS MARIAN WYMAN

1926

Susie Church
Ila Comstock
Mildred Drake
Elois Heineck

Ruth Heineck
Alberta Koontz
Hazel Malmsten
Nora Pehrsson

Laura Pemberton
Dorothea Sibley
Ann Silver
Lucile Wylie

1927

Helen Baird
Ruby Delk

Elizabeth Hyde
Hazel Newhouse

Eugenia Savage
Elizabeth Silver

1928

Irene Breithaupt
Bernice Clemens

Louise Garrison
Claudine Gerth
Lettie Leighton
Marguerite Morgan

Mary Martin
Melva Spence

Pledges

Georgia Fairbanks
Mabel Platt
Mildred Gilbert

Elizabeth Hall
Ruth Margaret Hall
Helen Marcus
Anna Mary McKinley

Bernice Newhouse
Valleda Ohmart
Octavia Ware



Haines
White
Jasper, H.
Miller, P.
Bettis
McMullin

Bell

Hansen
Blatchford
McClintock
Mumford, H.
Evans
Mort

Bend

Hlatt
Cobb
Medler
Spaulding
Chambers
Mumford, W.

Robertson

McKinnis, R.
Givens
Mumford, R.
Swan
Ferguson
Rhodes, V.

Erickson, H.

Carter
Hartley
Rhodes, K.
Trueblood
Gilbert, W.
Smullen

Arpke

Stolzheise
Knapp
Lawson
Taylor, V.
Maynard
Weed



Sigma Tau

Organized 1919

Fratres in Facultate

Dean F. M. ERICKSON

Fratres in Universitate

1926

Frederick Arpke
Hugh Bell
Alvin Bond

Filmer Carter
Herbert Erickson
Elmer Hansen
LeRoy Hiatt

Ronald McKinnis
DeLoss Robertson
Merwin Stolzheise

1927

Roderick Blatchford
Lucien Cobb
John Givens
Henry Hartley

Donald Heath
Herbert Jasper
Ernest Knapp
Malcolm Medler

Royal Mumford
James McClintock
Keith Rhodes
Oscar White

1928

Kenneth Lawson

Bruce Spaulding
Charles Swan
Vernon Taylor

Paul Trueblood

Pledges

Reeve Betts
Frank Chambers
Eddie Evans
Ralph Ferguson
Wendell Gilbert

Ian McIver
Thomas Maynard
Paul Miller
Loren Mort
Harold Mumford

William Mumford
Merl McMullin
Victor Rhodes
William Smullen
Lyle Weed



Nunn, C	Schreiber, D.	Warner	Beck	Zeller, T.	Briggs	Allen	Elford	Crowthers	Crow	Douglas
Ellis	Geddes, C.	Hallmark		Herrman		Hogue		Boothby, L.	O'Neill, J.	Rhoten
Rigby	Schindler	Strayer		Walsh		Adams		Lawton	Dahlin	Faber
Flesher	Foote	Grant		Hathaway		Litchfield		Alfred	Redding	Rettie
Schreiber, L.	Scott	Van Wert		Wojnow		Zeller, C.		McAllister	Birrell	Bruck
Brauti	Emmons, C.	Emmons, F.		Geddes, P.		Hatch		Baker	Kight	Kochler, G.
Lesibetter, G.	McCully	Minto		Peoples		Roberts		Taylor, A.	Weich	White, I.



Alpha Psi Delta

Organized 1920

Fratres in Facultate

Prof. F. Von Eschen
Prof. R. C. Harding

Prof. H. Williston
Prof. H. G. Rahskopf

Prof. R. L. Smith
Harold Eakin

Fratres in Universitate

1926

Rex Albright
George Beck
Richard Briggs

Oliver Crowther
John Elford
Charles Nunn

Daniel Schreiber
Loyal Warner
Thurston Zeller

1927

Harley Allen
Lynn Boothby
Wayne Crow
Earl Douglas
Francis Ellis

Clare Geddes
Albert Herrman
Maurice Hallmark
Shannon Hogue
Earl Lawton

Joe O'Neill
George Rhoten
George Rigby
Turfield Schindler
William Walsh

1928

Harold Adams
Frank Alfred
Trygue Brauti
Patrick Dahlin
Gurnee Flesher
Paul Foote

Donald Grant
Willis Hathaway
Robert Kutch
Kenneth Litchfield
William McAllister
Charles Redding
James Rettie

Albert Riedel
Laurence Schreiber
Eldon Scott
Everett VanWert
Lawrence Winslow
Clive Zeller

1929

George Birrell
Ernest Collinsworth
Clarence Emmons
Floyd Emmons

Frank Girod
George Koehler
Glen Ledbetter
Ralph Peoples

Dale Waddill
Ivan White
Wayne Welch

Pledges

George Baker
Joyce Boothby
Harvey Brock
Arthur Collinsworth
Everett Faber

Paul Geddes
Willard Hatch
Charles Hagemann
Verne Kight

Dean Lobaugh
Jack Minto
Baird Roberts
Arnold Taylor

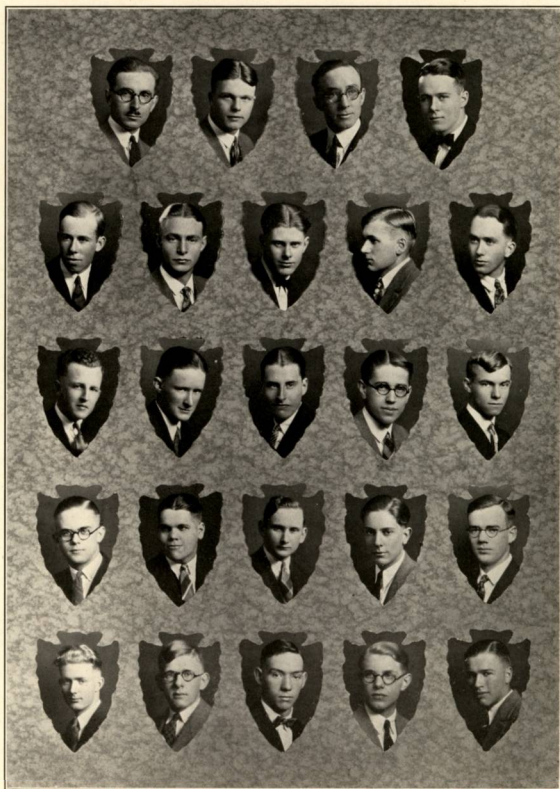

Wylie, K.
Stoneman
Pemberton, E.
Jarman

Oliver
Deal
Heltzel
Woodworth
Kaufman, C.

Fasnacht
Russell
Lamb, L.
Davis, D.
Nichols

Fearing
Savage, G.
McCormick
Gaines, C.
Pratt

Day
Whitaker
McGilvra
Harder
Thompson, E.



Kappa Gamma Rho

Organized 1920

Fratres in Universitate

1926

John H. Fasnacht
W. Harold Fearing

Aubrey L. Fletcher
Warren H. Day

Clarence E. Oliver
Kenneth H. Wylie

1927

Cornelius Bateson
Victor Carlson

John Russell
Herbert H. Deal

Glenn Stoneman
Parker Whitaker

1928

Lewis Lamb
John Heltzel

Kenneth McCormick
Hugh McGilvra

Earl Pemberton
Glenn Savage

Pledges

Donald Davis
Carleton Gaines
Lloyd Harder

Charles Kaufman
Norbert Jarman
Louis Nichols

Carol Pratt
Egbert Thompson
Meredith Woodworth

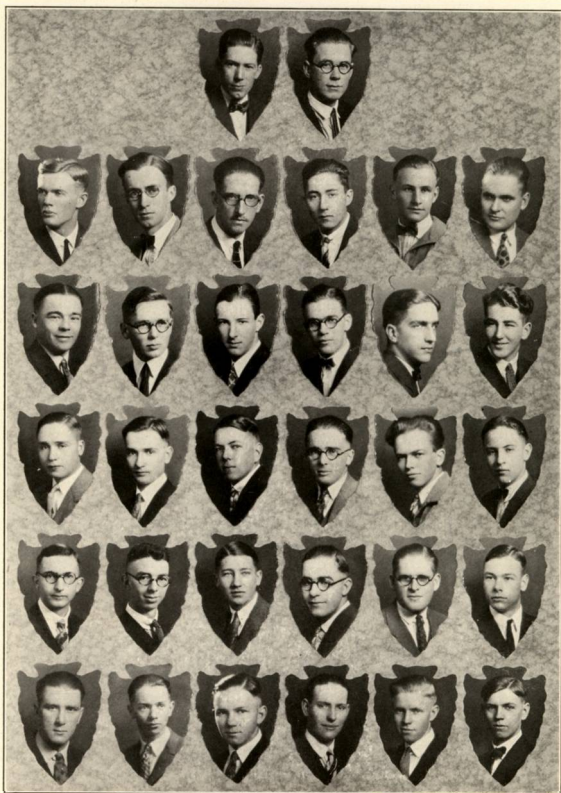

Thompson, L.
Roundtree
Oberson, H.
Wilkinson
LaViolette, F.

Wrenn
Bennett
Oberson, L.
Gould
Lear

Anderson
Calhoun
DeGraff
Patton
Witty
Reid, C.

Johnston
Chapin, D.
Feltis
Roser
Hendricks
Rogers

Bailey
Kelly, H.
Swift
Iliff, A.
Swafford

Iliff, W.
LaViolette, K.
VanNatta
Kennedy, G.
Thompson, I.



Epsilon Delta Mu

Organized 1923

Fratres in Facultate

Prof. E. C. Richards

Prof. T. S. Roberts

Fratres in Universitate

1926

Ross W. Anderson

G. Paul Johnston
Loyd Thompson

Gilbert Wrenn

1927

Floyd Bailey
Daryl M. Chapin

Ernest F. Calhoun
Oliver Gill

Walter Iliff
Arthur Roundtree

1928

Charles A. DeGraff
Hugh Feltis
Hobart Kelly
Kenneth LaViolette

Henry Oberson
Louis Oberson
Harvey Roser
Belden Swift

George VanNatta
Douglas Wilkinson
Robert Witty

Pledges

Lauren Bennett
George Gould
John Hendricks
Amos Iliff

George Kennedy
Forrest LaViolette
Dwight Lear
Beach Patton
Curtis Reid

Louis Rogers
Robert Starrett
Wilburn Swafford
Ivan Thompson

Inter-Sorority Council

First Semester—

Hollis Vick
Mildred Grant

Ruth Wechter
Eleanor Merewether

Ann Silver
Hazel Malmsten

BX

ΔΦ

ΑΦΑ

Second Semester—

Hollis Vick
Mildred Grant

Esther Bauman
Edna Ledbetter

Hazel Malmsten
Ruth Heineck

INTER-FRATERNITY COUNCIL

ΣΤ

Ronald McKinnis

ΑΨΔ

Francis Ellis

KΓΡ

Clarence Oliver

ΕΔΜ

Ernest Calhoun

INTER-FRATERNITY SCHOLARSHIP COMMITTEE

First Semester—

ΣΤ—

De Loss Robertson

ΑΨΔ—

Francis Ellis

KΓΡ—

Clarence Oliver

ΦΚΙΙ—

Turfield Schindler

ΕΔΜ—

Daryl Chapin

Second Semester—

ΣΤ—

Merwin Stolzheise

ΑΨΔ—

Donald Grant

KΓΡ—

Clarence Oliver

ΕΔΜ—

Daryl Chapin



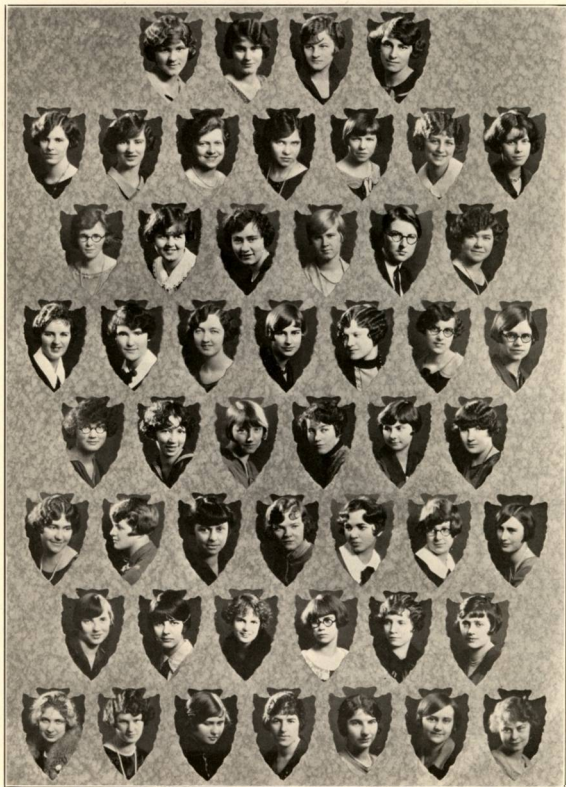

Heineck, R.	Bauman	Beekley	Bridgeman, M.	Cook	
Tacheron	Heineck, E.	Johnson, H.	Malmsten	Miller, P.	Pybus
McKilloan	Carrier	Chapin, E.	Erickson, M.	Hyde	Ledbetter, E.
Zimmerman, A.	Miller, L.	Elliott	Raught	Tomlinson	Tindall
McMorris	Zimmerman, J.	Gertli	Findley	King, E.	Leighton
Bridgeman, H.	Mills, M.	Morgan	Sande	Spencer	Smith, P.
Launer	Clanfield	Ferrier	Harold	Isham	Jackson
	McCall	Parker	Rhine	Ritchie, W.	Shold
					Warner, F.

Philodosian

Organized 1883

Honorary

Mrs. F. M. Erickson

Mrs. M. E. Peck

Presidents for the Year

Pauline Miller
Hazel Malmsten

Eva Tacheron
Jessie Pybus

1926

Esther Bauman
Irene Beckley
Marguerite Bridgeman
Geraldine Cook

Elois Heineck
Ruth Heineck
Helen Johnson
Hazel Malmsten

Pauline Miller
Jessie Pybus
Helen Richolson
Eva Tacheron

1927

Viola Carrier
Elaine Chapin
Wanda Elliott
Mary Erickson
Elizabeth Hyde

Esther King
Edna Ledbetter
Letha Miller
Mildred McKillican
Margaret Raught

Mildred Tomlinson
Mae Tindall
Edna Wentz
Anna Zimmerman
Josephine Zimmerman

1928

Louise Findley
Claudine Gerth
Lettie Leighton

Mildred Mills
Hazel McMorris
Marguerite Morgan

Florence Spencer
Helen Sande
Phoebe Smith

1929

Helen Bridgeman
Alberta Bohrnstedt
Mary Clanfield
Dorothy Ferrier
Marie Harold

Arda Isham
Bernice Jackson
Ruth McCain
Beulah Launer
Carolyn Parker

Marvel Rhine
Winifred Ritchie
Lillie Shold
Ferne Warner



Christenson
Baird
Condit
Peterson, R.
Hisey
Thomas

Falk
Merewether
Crites
Pier
Kelly, E.
Tucker, E.

Vick
Grant, M.
Read
Helneck, E.
Wood
Lockhart
Ware

Young
Hewitt, R.
Tryor
Junk
Alken
Marcus
White, J.

Tucker, M.
Jensen
Arnold
Lewis, M.
Culbertson
McKinis, L.
White, S.

Kau'nan, L.
Brant
Mulvey
Fairbanks
McLaughlin
White, E.

Thompson, G.
Brelthaupt
Nunn, L.
Gilbert, M.
Ohmart
White, G.

Adelante

Organized 1907

HONORARY

Mrs. Charles L. Sherman
Miss Frances Richards
Mrs. Florian Von Eschen
Miss Frances V. Melton

Mrs. E. C. Richards
Mrs. W. E. Kirk
Miss Lois Latimer
Miss Pauline Gabriel

Presidents for the Year

Florence Young

Mildred Tucker

1926

Marjorie Christenson
Alice Falk
Mildred Grant

Ruth Hewitt
Myrtle Jensen
Louise Kaufman
Genevieve Thompson

Mildred Tucker
Florence Young
Hollis Vick

1927

Helen Baird

Eleanor Merewether
Sadie Jo Read
Remoh Tryor

Cleo Weddle

1928

Margaret Arnold
Dorothy Brant
Irene Breithaupt
Doris Condit

Virginia Merle Crites
Evangeline Heineck
Genevieve Junk
Margaret Lewis
Bernice Mulvey

Louise Nunn
Ruby Peterson
Cynthia Pier
Margaret Wood

1929

Mary Louise Aiken
Bunea Culbertson
Georgia Fairbanks
Mildred Gilbert
Helen Hisey
Ethelwynne Kelly

Beatrice Lockhart
Helen Marcus
Lenore McKinnis
Reva McLaughlin
Valleda Ohmart
Marian Thomas

Elsie Tucker
Octavia Ware
Elma White
Grace White
Jean White
Shirley White



Koontz	Mades	Church	Wechter	Pehrsson	McIntyre	DeYo	Wylie, L.
Brown, M.	Dolk	Drake, M.	Mickey	Pemberton, L.	King, M.	O'Neill, H.	Linn
Rice, M.	Savage, E.	Drew	Fisher	VanNice	Hart	Jasper, C.	Martin
Pfeiffer	Reid, M.	Ricks	Spence	Hall, R.	Persey	Gaines, J.	Barber
Barclay	Brunson	Drake, E.	Koot	Mills, C.		Hammer	Henry
Hercher	Kimmel	McKinley				Phenicie	Rice, H.

Chrestomathean

Organized 1916

HONORARY

Mrs. Gustav Ebsen

Mrs. Carl G. Doney

Presidents for the Year

Nora Pehrsson

Ruth Wechter

1926

Susie Church
Rachel DeYo
Mildred Drake

Margaret Mades
Edith Mickey
Gladys McIntyre
Nora Pehrsson

Laura Pemberton
Ruth Wechter
Lucile Wylie

1927

Margaret Brown
Ruby Delk
Ruth Drew

Gladys Flesher
Millicent King
Helen Selig O'Neill

Grace Linn
Margaret Rice
Eugenia Savage

1928

Dessie Cox
Elizabeth Hall
Clara Jasper

Mary Martin
Ella Pfeiffer
Madge Reid
Sevilla Ricks

Neva Root
Melva Spence
Ellen VanNice

1929

Dorothy Barber
Gladys Barclay
Nellie Bruneau
Edna Mae Drake
June Gaines

Ruth Margaret Hall
Verna Hart
Bessie Hammer
Ellen Henry
Clara Hercher
Linda Kimmel

Anna Mary McKinley
Crystal Mills
Elfa Persey
Doris Phenicie
Helen Mae Rice



Comstock
Borchardt
Walmsley
Davis, R.
Lemery
Beise
Harte

Derry, A.
Clark
Hardie
Garrison
Newhouse, B.
Caldwell
Lane

Fanning
Froloff
Ayres
Hubbard
Reece
Campbell
Lent

Maddox
Gates
Brown, D.
Kimbrell
Rice
Caprock
Lindberg

Beck
Lohman
Clemens
Kilndt
Taylor, A.
Flatt
Mead

Newhouse, H.
Lemartz
Davis, H.
Koehler, T.
Toosa
Allor
Smith, C.

Clionian

Organized 1921

HONORARY

Miss Edith DeNise

Mrs. Horace G. Williston

Presidents for the Year

Adelia Gates

Ila Comstock

1926

Ila Comstock

Agnes Derry
Mabel Maddox

Beulah Fanning

1927

Marguerite Beck
Helen Borchardt
Irene Clark

Nina Froloff
Adelia Gates

Ethel Lehman
Anna Lennartz
Hazel Newhouse

1928

Elois Ailor
Esther Ayres
Dora Brown
Bernice Clemens
Helen Davis
Ruby Davis
Louise Garrison

Ethel Hardie
Doris Klindt
Elma Kimbrell
Thusnelda Koehler
Frances Lemery
Mildred Hubbard

Bernice Newhouse
Hazel Reece
Rosa Ricco
Alice Taylor
Helen Tooze
Myrtle Walmsley

1929

Gertrude Beisse
Maida Caldwell
Palma Campbell
Bernice Cappock

Mabel Flatt
Margaret Harte
Alice Lane
Ruth Lent

Evelyn Lindberg
Cordia Marple
Thelma Mead
Cecile Smith

Women's Inter-Society Council

Philodosian

Jessie Pybus
Pauline Miller

Adelante

Florence Young
Helen Baird

Chrestomathean

Nora Pehrsson
Alberta Koontz

Clionian

Adelia Gates
Ila Comstock

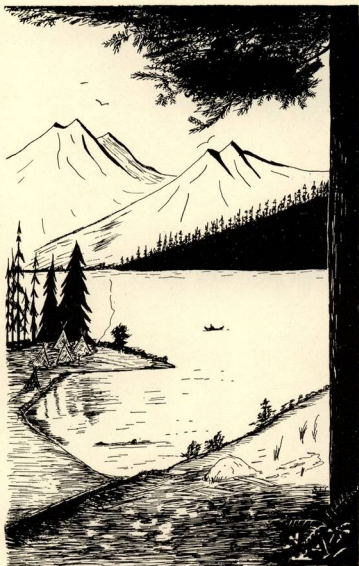

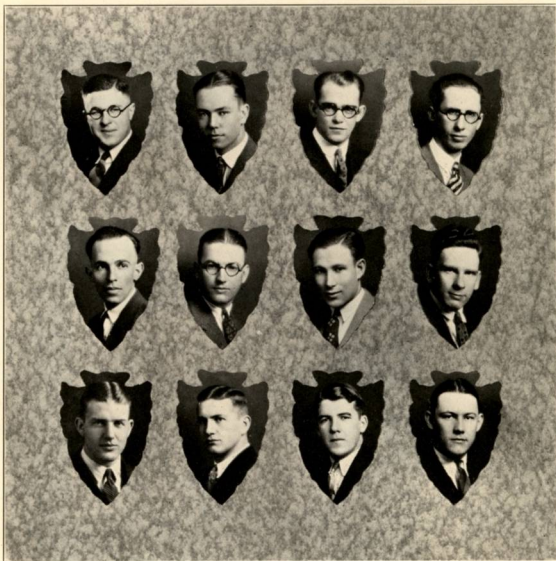

ALBRIGHT
HALL, H.
STRAYER

BRIGGS
HALLMARK
FUHRER

CROWTHER
O'NEILL, J.
MCALLISTER

DUNCAN
RHOTEN
REDDING

Blackstone Club

Organized 1923

President.....LELAND DUNCAN
Vice-President.....GEORGE RHOTEN
Secretary-Treasurer.....OLIVER CROWTHER

1926

Rex Albright
Richard Briggs

Oliver Crowther

Leland Duncan
Harold Hall

1927

Maurice Hallmark

Joe O'Neill
George Rhoten

Manley Strayer

1928

Walter Fuhrer

William McAllister

Charles Redding

The Blackstone Club is the only active legal fraternity on the campus. Organized in the first instance for the purpose of creating a spirit of closer unity among the members of the three law classes, and to provide a medium for the discussion of legal topics, this club, through its monthly banquets at "The Spa," has steadily endeavored to promote the interest of the Law School as a whole.

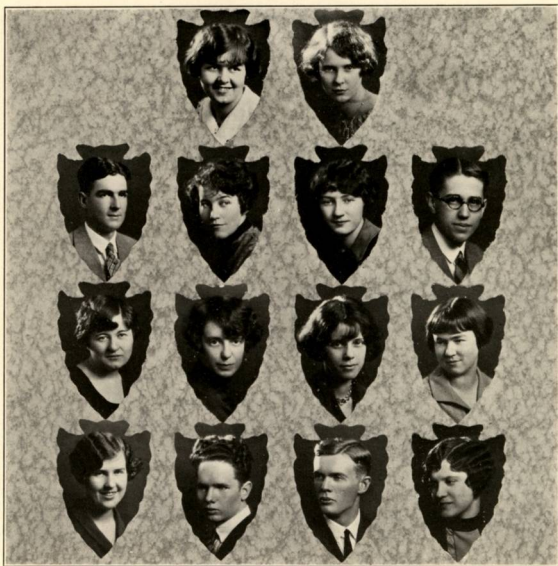

Hathaway
McIntyre
Young

Carrier
Findley
O'Neill, H.
Medler

Condit
Grant, M.
Richolson
Thompson, L.

McCormick
Savage, E.
Tomlinson

Beethoven Society

Organized 1925

HONORARY

Miss Frances V. Melton
Miss Lucile Ross

Professor E. W. Hobson
Professor T. S. Roberts

1926

Mildred Grant
Gladys McIntyre

Helen Richolson

Loyd Thompson
Florence Young

1927

Viola Carrier
Donald Heath

Malcolm Medler
Helen Selig O'Neill

Mildred Tomlinson
Eugenia Savage

1928

Doris Condit
Louise Findley

Willis Hathaway

Kenneth McCormick
Aldeane Smith

The Beethoven Society is composed of a group of musical students who have organized for the purpose of creating a greater interest in music and of furthering its appreciation on the campus.



Rice, M.	Elliott	Crouse	Comstock	Oliver	Linn	Leighton
Gerth	Savage, G.	Horsley	Medler	Leavenworth	Faber	Rettie, M.
Rico	Kilnolt	Savage, E.	Ailor	Clemens	Cox	Barelay
Keck	Gjerson, L.	Givens	McMorris	Grant, D.	VanWert	Witty
Hart	Bruneau	Ritchie, I.	Roser	Schottboefer	Hanamer	Shold
	Kennedy	Caldwell	Cianfield	Cullertson	Peoples	
		Launer	Liere	McKinley		

Classical Club

Organized 1925

FACULTY

Professor W. E. Kirk

Professor Dorothea Woodworth

1926

Harry Crouse

Ila Comstock

Clarence Oliver

1927

Wanda Elliott
Edrie Housley
Margaret Leavenworth

Grace Linn
Malcolm Medler

Margaret Rice
Eugenia Savage
Glenn Savage

1928

Elois Ailor
Bernice Clemens
Dessie Cox
Everett Faber
John Givens
Donald Grant

Claudine Gerth
Doris Klindt
Letty Leighton
Hazel McMorris
Louis Oberson
Mary Rettie

Rosa Ricco
Irene Ritchie
Harvey Roser
Theresa Shothoefer
Everett VanWert
Robert Witty

1929

Gladys Barclay
Nellie Bruneau
Maida Caldwell
Mary Clanfield
Buneva Culbertson

Bessie Hammer
Wendell Keck
George Kennedy
Beulah Launer

Louise Liere
Anna Mary McKinley
Ralph Peoples
Lillie Shold
Verna Hart

The Classical Club was organized to promote an active interest in the life of the Greeks and Romans and to stimulate a desire to understand and to appreciate their rich and varied history and literature. In the study of the different phases of the contribution of ancient Greece and Rome to the modern world, opportunity is afforded for an intelligent study of their civilization and of the various problems which they had to solve.

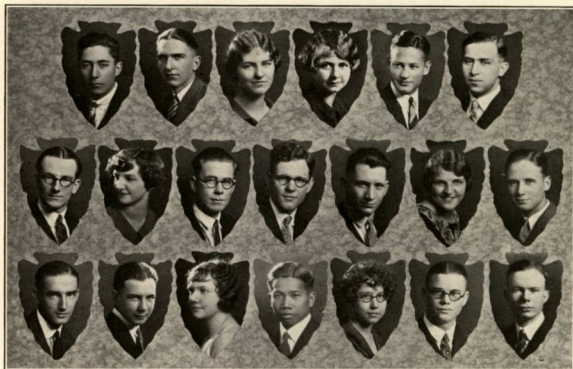

Chapin, D. Durland Fanning Kaufman, L. Haines Erickson, H.
 Hiatt Lemery Johnston Lang Mumford, H. Maddox McKinnis, R.
 Pearson Rigby Peterson, R. Ramos Stollar Stolzheise Wheelwright

Science Club

Organized 1925

Faculty

Professor E. T. Brown
 Professor R. D. Burroughs
 Professor H. Clark

Professor F. Von Eschen
 Professor J. T. Matthews
 Professor M. E. Peck

1925

Claire Ausman
 Wallace Griffith

Victor Hicks
 Treval Powers

Members

Daryl Chapin
 Benjamin Durland
 Herbert Erickson
 Beulah Fanning
 Ronald Haines
 LeRoy Hiatt
 Paul Johnston

Louise Kaufman
 Guy Lang
 Frances Lemery
 Mabel Maddox
 Harold Mumford
 Ronald McKinnis
 Gerald Pearson

Ruby Peterson
 Felix Ramos
 George Rigby
 Willa Stollar
 Merwin Stolzheise
 Lloyd Wheelwright

The Science Club was organized by students of the natural sciences. Its purpose is to afford opportunity for study and research beyond that possible in the classroom.



Home Economics Club

HONORARY

Miss Lois Latimer

Miss, Marian Linn

Mrs. E. T. Brown

1926

Marguerite Bridgeman
Ruth Heineck

Isabelle Noftsker
Margaret Mades
Jessie Pybus

Mildred Tucker
Lucile Wylie

1927

Ruby Delk

Ruth Drew

Hulda Nelson

1928

Marian Clendening

Bernice Mulvey
Marguerite Morgan

Mary Rettie

The Home Economics Club was founded in the fall of 1925 for the purpose of furthering interest in Home Economics.



Anderson
Church, S.

Hyde
Marumoto

Derry, A.
Witty

Derry, E.
Wetherall

Heineck, R.
Trueblood

Willamette Writers' Club

In the fall of 1922 Professor and Mrs. H. G. Williston encouraged a group of talented Willamette students to meet at regular intervals for the purpose of stimulating each other to better creative writing by mutual criticism and suggestion. This was the beginning of the Writers' Club, which since then has continued to hold its meetings twice a month throughout the school year. Students who show literary ability and inclination are eligible to become members of the club.

MEMBERS

Professor H. G. Williston

Mrs. H. G. Williston

Ross Anderson
Susie Church
Agnes Derry

Elbert Derry
Ruth Heineck
Elizabeth Hyde
Shingoro Marumoto

Paul Trueblood
Rose Wetherall
Robert Witty



Malmsten
Davis, H.

Hiatt
Leavenworth

Wrenn
Fanning

King, M.
McMorris

Christian Council

Y. W. C. A.....	HAZEL MALMSTEN
Y. M. C. A.....	GILBERT WRENN
Wesleyans.....	MILLCENT KING
First Methodist.....	LEROY HIATT
Jason Lee Methodist.....	BEULAH FANNING
Leslie Methodist.....	MARGARET LEAVENWORTH
First Presbyterian.....	HELEN DAVIS
First Christian.....	HAZEL MCMORRIS

The Christian Council is the coordinating agency of the campus for all religious organizations. It is composed of representatives from all campus Christian organizations and from all church societies in which there is a large representation of students. The Christian Council has a two-fold function: to prevent duplication of effort among campus organizations, and to provide an agency for campus-wide efforts.



Willamette Wesleyans

Officers

First Semester		Second Semester
GILBERT WRENN.....	President	OLIVER GILL
MILLCENT KING.....	Vice-President	ELAINE CHAPIN
DR. D. W. RIDDLE.....	Advisor	DR. D. W. RIDDLE
HAZEL McMORRIS.....	Sec.-Treas.	MARGARET LEAVENWORTH
IRENE SMITH.....	Reporter	PAUL JOHNSTON

The Willamette Wesleyans were organized in 1922 for those students who are planning on full time Christian service in the home or foreign field. Its aim is to promote a feeling of friendship among its members and to foster a deeper interest in spiritual things.



Silver, A.
Pemberton, L.

Thompson, G.
Cook

Mills, M.
Raught

Jensen
Heineck, E.

Vick
Hyde

Malmsten
Mades

Y. W. C. A.

Cabinet

<i>President</i>	ANN SILVER
<i>Vice-President</i>	GENEVIEVE THOMPSON
<i>Secretary</i>	MILDRED MILLS
<i>Treasurer</i>	MYRTLE JENSEN
<i>Undergraduate Representative</i>	HOLLIS VICK
<i>Meetings</i>	HAZEL MALMSTEN
<i>Bible Study</i>	LAURA PEMBERTON
<i>Social</i>	GERALDINE COOK
<i>Social Service</i>	MARGARET RAUGHT
<i>Association Rooms</i>	ELOIS HEINECK
<i>World Fellowship</i>	ELIZABETH HYDE
<i>Finance</i>	MARGARET MADES

Campus customs and student standards are in a stage of transition, but it is the purpose of the Young Women's Christian Association to live unreservedly Jesus' law of love in every relationship of life, and so to know God.



Silver, A.
Pemberton, L.

Thompson, G.
Cook

Mills, M.
Raught

Jensen
Heineck, E.

Vick
Hyde

Malmsten
Mades

Y. W. C. A.

Cabinet

<i>President</i>	ANN SILVER
<i>Vice-President</i>	GENEVIEVE THOMPSON
<i>Secretary</i>	MILDRED MILLS
<i>Treasurer</i>	MYRTLE JENSEN
<i>Undergraduate Representative</i>	HOLLIS VICK
<i>Meetings</i>	HAZEL MALMSTEN
<i>Bible Study</i>	LAURA PEMBERTON
<i>Social</i>	GERALDINE COOK
<i>Social Service</i>	MARGARET RAUGHT
<i>Association Rooms</i>	ELOIS HEINECK
<i>World Fellowship</i>	ELIZABETH HYDE
<i>Finance</i>	MARGARET MADES

Campus customs and student standards are in a stage of transition, but it is the purpose of the Young Women's Christian Association to live unreservedly Jesus' law of love in every relationship of life, and so to know God.

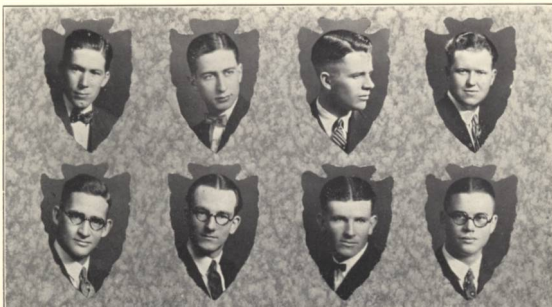

Anderson
Berremán

Jasper, H.
Hiatt

Swan
Rettie, J.

Crow
Stolzheise

Y. M. C. A.

That we may better know Him who makes all
men truly brothers.

CABINET

<i>President</i>	ROSS ANDERSON
<i>Vice-President</i>	HERBERT JASPER
<i>Secretary</i>	WAYNE CROW
<i>Treasurer</i>	CHARLES SWAN
<i>Campus Service Chairman</i>	JOEL BERREMAN
<i>Community Service Chairman</i>	LEROY HIATT
<i>Bible Study and Devotions</i>	JAMES RETTIE
<i>Conference and Publicity</i>	MERWIN STOLZHEISE



Cosmopolitan Club

Organized 1923

FILIPINO

Antonio Delfinado
Marcus Berbano

Felix Ramos

Pablo Carriago
Frederick Plurad

JAPANESE

Heiriku Sashida

Nori Yamashita

Shingoro Marumoto

CHINESE

Teh En Wang

John Tsai

Te Chun Ma

AMERICAN

Ross Anderson
Joel Berreman

Henry Oberson
Louis Oberson
James Walsh

Lloyd Wheelwright
Gilbert Wrenn

The Cosmopolitan Club is a group of foreign and American students organized for the purpose of creating understanding and good fellowship between students of the various races and nationalities.

SATIRE





THE
Pat's-Sake Edition
OF THE
WALLULAH
1925-1926



In appreciation of its many benefits and pleasures we dedicate this volume to the

Spirit of Co-Education

and to the

Death of the Chaperone System

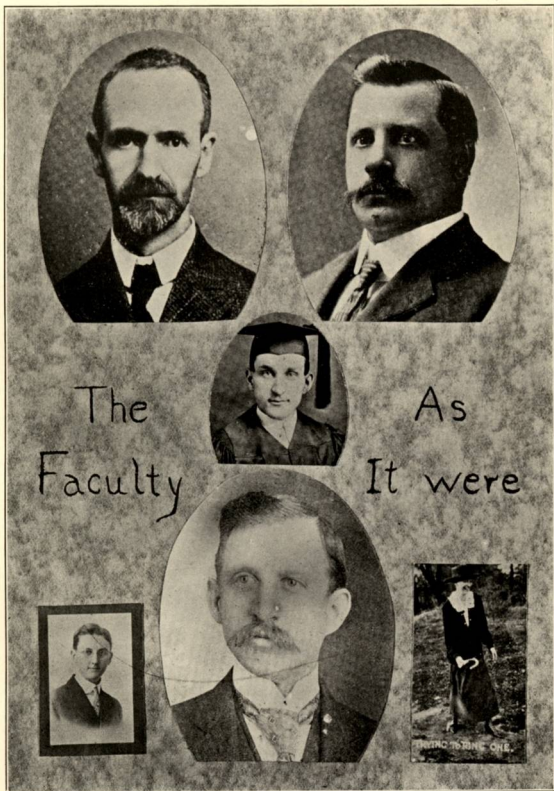



Trash



More trash



Listening in

C
a
m
p
u
s

V
e
w
s



W
h
e
r
e
S
i
g
n
s
C
a
r
r
y
n
o
W
e
i
g
h
t



*Why signs
Carry no weight*

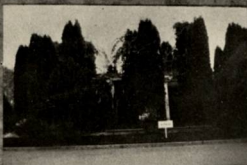

*More than one
is guilty*

YOUAREINFORITNOW!

SOAREWE!

HEREGOES!

This—the work of long hours and midnight oil—on which we have labored long and zealously, fired by that great desire to give to all persons and things their just places and by the knowledge that everything comes to those who wait—

We pass this on to you.

Treat it Gently and be especially kind to us—for the risk we have taken in compiling these authoritative statistics.

May Heaven protect us—the innocent—from the ire of those about whom we have herein told the truth, or part of it.

YESATIREEDITORS.



Yesterday's Car Today



Vacation



Spring



Best Yet



Goin' Home?



Classes



Going

COLLEGE HOURS

DEBATE



Now - as to that -



Huh!



H.N.



Ila

DRAMATICS

Susy



Another Debate



And on one hand



Hisn't that jolly

The Faculty

We really don't mean to make this page exclusive nor yet again make those whose pictures appear in the Pat's-Sake Edition feel up-to-date.

College Hours

More time is spent in College Hours than any other study in the University curriculum. Under this department are included some of these subjects: Practice Fussing, Blind Dating, and Poultry Management.

Society

Among the Society Events of the first Semester the Sororities each held an "At Home." Each house was decorated in a very artistic and appropriate manner, with such harmonizing colors as purple, red, and blue streamers. The latest hobby of the Social Group is Davenport Wrestling.

Glee Club

The Boy's Glee Club covered itself with glory—and various napkins and spoons—eventually returned home. Its accompanist made an excellent showing. Many of the boys are now quite accomplished in Chime Tuning.

Freshman Glee

Freshman Glee has come and gone. We have two new songs—and the Juniors have again come into intimate contact with the millstream.

Athletics

Athletics at Willamette consist largely of Foot-racing (for porch swings), Neck Exercise, and Horsing and Stalling.

Sorority at Home



B X



A Φ A



Next

SOCIETY



Δ Φ



Name Please



Whod a thunkit?

Glee Club



Ah Hal



So far, so good



Glee Club Accompanist



*Monkeys- no hear
see or speak*



*Familiar to the
Class of '27*



Wallulah Staff

"Hey, Stupid! Did you find my Sociology book?"

"Yes, Simple!"

"This cut is too small."

"Where is that whirl-i-gig that runs around?"

"Hey! Pinhead! When is that paper going to be here?"

"What do you mean? Whirl-i-gig?"

"That thing that tells you how big to make things."

"Oh, I thought you meant Walter."

"This is too wide."

"It is not!"

"So's your Aunt Emma!"

"Where's that proof?"

"How's that for effect?"

"That picture looks like a cancelled two-cent stamp."

"Whew!"

"Someone sing the Star-Spangled Banner so we can see who's sitting on the scissors."

"Who ate that ruler?"

"This office is as crowded as a bathroom medicine chest."

"Look who's here!"

"You're about as punctual as eclipse!"

"So this is why you didn't want to go out after ads!"

"Aw! Get out!"

"Who's this?"

"Name it and you can have it?"

"Where's the lop-eared editor?"

"Have you a pencil? Are you going to keep it?"

"That idea went over his head like a tent."

"Whose dummy is this?"

"Im thru!"

"I'm going home."

"Wait—I'm coming along."

"Lets all go!"

ATHLETICS



Everybody works but Father



Bearcats



Way out on
the desert

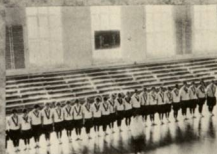

Jim



Juggling



Daily Dozen



Index to Advertising

Name—	Page	Name—	Page
Anderson, W. E.....	284	Miller's Department Store.....	261
Army and Outing Store.....	296	Moore's Music House.....	297
Bertelson and McShane.....	296	Morris Optical Co.....	297
Better Yet Baking Co.....	283	Morse and Robertson, Drs.....	299
Black Cat, The.....	298	Multnomah Hotel.....	276
Blatchford, Dr. B.....	297	Nelson Brothers, Plumbers.....	296
Breithaupt, C. F.....	283	New Hotel Salem.....	293
Burdette, Dr. L. R.....	299	New York Life Ins. Co.....	276
Capital Business College.....	266	North Pacific College.....	268
Capital City Steam Laundry.....	292	Northwestern School of Commerce.....	277
Capital Drug Co.....	293	Olson, Dr. O. A.....	299
Cherry City Baking Co.....	286	Optical Shop, The.....	297
Collegian, Willamette.....	267	Page, Page & Smith.....	299
Co-Op, The.....	287	Pennant Shop, The.....	299
Dimm & Sons Printing Co.....	274	Penney Co., J. C.....	281
Dixie Bakery.....	285	Pickens & Haynes.....	270
Elsinore Theatre.....	278	Pomeroy & Keene.....	265
Farmer's Hardware Co.....	286	Portland Electric Power Co.....	263
Findley, Steeves, Clements.....	299	Portland Electro. & Stereo. Co.....	293
First M. E. Church.....	249	Roberts Brothers.....	278
First National Bank.....	284	Rostein & Greenbaum.....	289
Fleener Electric Co.....	293	Roth Grocery Co.....	281
Fry Drug Co., D. J.....	296	Rottle Shoe Store, J. J.....	294
George, Dr. C. L.....	297	Rowland Printing Co.....	291
Giese-Powers Furniture Co.....	257	Salem Bank of Commerce.....	288
Gray Belle, The.....	282	Salem Laundry Co.....	290
Gwynn Barber Shop, H. A.....	297	Salem Variety Store.....	295
Hamilton, C. S.....	266	Salem, Water, Light & Power Co.....	261
Hauser Brothers.....	265	Schaefer's Drug Store.....	298
Hawkins & Roberts, Inc.....	285	Schei's Clothing Store, O. J.....	295
Hazelwoods, The.....	269	Shipley Co., U. G.....	294
Hicks-Chatten Co.....	273	Shynne Shop, The.....	298
Hill's Candy Co.....	295	Spa, The.....	280
Hollister Mfg. Co.....	279	Spaulding Logging Co.....	291
Hotel Marion.....	290	Springer, Dr. L. R.....	297
Imperial Hotel.....	257	Stiff Furniture Co., H. L.....	259
Kafoury Brothers.....	294	Terminal Hotels.....	270
Kennell-Ellis Studio.....	271	Terminal Sweet Shop.....	294
Kirkwood Motor Co.....	287	Thompson, Dr. F. H.....	297
Kraps Printing Co., J. J.....	292	United States National Bank.....	263
Ladd & Bush, Bankers.....	251	Vick Brothers.....	280
Larmer Transfer Co.....	295	Weber-McCrea Company.....	269
Lipman Wolfe & Co.....	267	Wells, Fred E.....	298
McNary, Keyes & Page.....	299	Western Dairy Products Co.....	289
Man's Shop, The.....	282	Will's Music Store, Geo. C.....	293
Marion Creamery Co.....	296	Willamette Grocery Co.....	295
Martin, Martin, Martin.....	299	Willamette University.....	272
Mass. Mutual Life Ins. Co.....	279	Willamette University Law School.....	275
Meadow Lawn Dairy.....	281	Willamette Valley Photog. Assn.....	255
Meier & Frank Co.....	253	Yew Park Grocery.....	299
Methodist Book Concern.....	277	Y. M. C. A., Salem.....	288

Foreword

The publishing of a Wallulah is a big undertaking, an expensive undertaking, requiring a goodly sum of capital. With each of the five hundred copies distributed this year, entailing a net cost of eight dollars, it is very essential that there be some means of bridging the gap between this amount and the sum received from students of the university.

This is exactly where the advertisers play their role; in exchange for space in our book they are providing the additional capital required to pay for an annual of this nature. And they have responded well; the contacts formed with them have been most enjoyable and worth while; we owe much to them and are truly thankful to each of them for their support.

But verbal thanks is not what these firms are looking for; they have a right to expect more—the deal is a reciprocal one. We are asked to support them by our patronage, and what could be more fair? We must buy some place, and each of these firms represents and offers the best possible in goods and services; then what could be more natural than for us to trade with them? They are interested in us and will treat us square.

Have you been playing the game square? Read the following advertisements carefully and remember that these are the places where your money will serve you best.



First Methodist Episcopal Church

State and Church Streets

Salem, Oregon

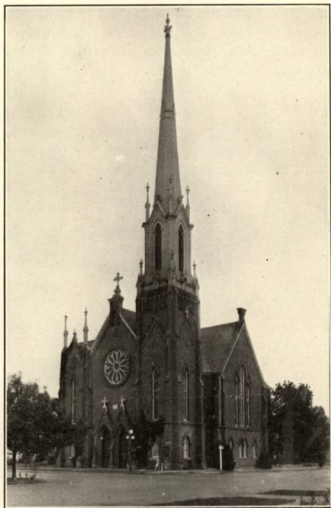

OLD FIRST CHURCH

"Old First Church," which serves the student body of Willamette University, is a church with a glad hand, a glowing heart, and a glorious history. The fine edifice of red brick with its imposing columns and inspiring spire in full view of the campus was built in 1872, but the organization of the society dates back to 1834 when Rev. Jason Lee and his co-laborers came on their mission to the Indians and established a place of worship on this site. The first church was built in 1851 and was replaced by the present building in 1872. The church has had an honorable roster of leading ministers for its pastors and has always been the standby and supporter of the University in Christian Education. It is well organized and equipped for a full program of Christian work and provides opportunities for service for all ages and classes of people. Its broad portals swing open to the public and its dignified order of worship attracts and inspires all who come. Its large pipe organ and chorus choir lead in the music and its Student Forum Bible Class and Epworth League afford special privileges for the social and religious life of young people.

Willamette University

Willamette University was founded on State Street many years before State Street became an institution. Now see how State Street has grown, and see what a beautiful park the State has provided for Willamette students (as yet we are not prohibited from roaming there during some hours of the day).

REGULATIONS

This is rather a touching subject (better called touchy) just now. However, we make the best of our afflictions and pass on worse ones. The motto of our faculty is a worthy one—"Thou shalt not pass." This motto changed many things during its time, not all in the last war.

Next year a new grading system will be installed. Grades will be given such as, A, B, C, D, E, etc. Those students failing to pass get H.

There will be no probation system next year. The green carpet will be raffled off.

Written invitations for Chapel will be issued to the most popular students on the campus. Don't feel hurt if you get your lowest grade raised one point for attending Chapel at least five times during the week.

Any time students feel indisposed they may take a trip to the Capitol Dome or to Bush's Pasture. They need not turn in an excuse or seek the guidance of a chaperone.

Excuses for absence are very essential.

These are they—

1. A student must be absent.
2. He must be on good terms with the County School Superintendent.
3. His right hand must not know what his left hand does.
4. He must be darn lucky.

Students are advised and urged to mind other peoples' business, even to the complete loss of their own.

LADD & BUSH, BANKERS

SALEM, OREGON

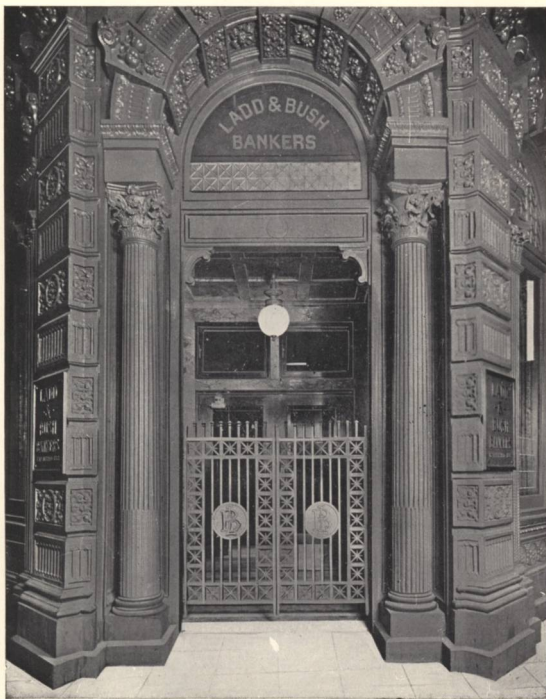

Willamette University Date Bureau

DAN X. SCHREIBER, *Manager*

We can furnish on demand a complete line of one-night stands, red-hot mamas, or domestic pals. Our motto is "Your money back if you can prove that you are not satisfied." Established since 1844. We have never failed to satisfy our clients.

Also we offer for sale, trade, or rent seventeen more or less worn-out buggies, with horses to match. If you make the horses navigate, the treat is on us. After the first of the year we hope to have in our stables four fifty-dollar Fords, and one or two automobiles.

With this aggregation of home talent, we are assured that we can offer to Willamette students a service which is unequalled west of the Mississippi.

Do not forget to write, telegraph, or phone us at least two weeks before you want your date. Otherwise we cannot be held responsible for what you get. All new applicants for dates are required to furnish affidavits of good character from two deans and at least one attorney.

"ASK THE MAN WHO PHONES ONE"

Willamette University Date Bureau

Address all communications to Dan Schreiber, Manager.

Eaton Hall, Willamette University, Salem, Oregon.

THE SPORTING GOODS STORE

Is Headquarters

For All Famous Lines

Including

"Burbe"

GOLF GOODS

"Reach"

BASEBALL GOODS

"Bancroft"

TENNIS RACKETS

"Duxbak"

OUTING TOGS

for

COLLEGE CHAPS

"Hikee-Rite"

OUTING TOGS

for

COLLEGE WOMEN

—SIXTH FLOOR





DOES IT PAY?

To the Student Body of *Willamette University*:

We, the undersigned Studios of Salem, offer greetings and congratulations to the Students and Faculty of Willamette University; and to those who have achieved the great honor of Graduation we wish the full realization of their dreams and hopes.

We also have been honored this year, having been awarded the right to practice and display a Certificate as an "ACCREDITED AND CERTIFIED PHOTOGRAPHER" by the Pacific International Photographers' Association; and in acceptance of this great distinction we are bound in honor to observe the high ethics and business standards of the great body of splendid gentlemen. We have nine items to our Code of Ethics and on this occasion we deem it apropos to call attention to item Six; and a criticism of same by Pirie MacDonald, World War veteran and one of America's greatest photographic artists.

Sixth.—Advertising in its many forms is essential in these days of commercialism, but the claiming of false or ungained honors, untrue statements of any nature, boastfulness of work better done than others can do, depreciation of work of other studios, are unworthy of the professional photographer, and its consistent repetition should be severely and publicly condemned.

We quote from Mr. Pirie MacDonald's address on the Code of Ethics in part as follows:

"But now here in the sixth item is one of those fool obvious things so wrong that they do not need discussion. Why we should have it in a code of ethics I swear I don't know. Unclean advertising and making untruthful statements—it pays or it doesn't. "Does it pay" to make untruthful statements about anything? Does it pay to be boastful in the statement that you put in a newspaper that another man can disprove? Where the person that reads laughs about it? I will tell you that it does not pay. The very minute that you make an untrue statement or claim, it gets into your soul and makes you feel like a cootie when you look at yourself in the mirror. That is exactly what it does to you. It brings about a quality of moral decrepitude that leaves its stain. I never really swear except when I remember something I have done that wasn't the square thing to do. It makes me cringe, and a man who gets accustomed to doing crooked things is going to find out after a while his soul gets numb and the d—n thing WON'T cringe."

Moral: It pays to have your photographic wants attended to by an "ACCREDITED AND CERTIFIED PHOTOGRAPHER." Membership is open to any photographer who will observe its honorable standards of practice and accept in full the Business Ethics of the United States Chamber of Commerce.

Very respectfully,

SALEM STUDIO, 284 N. Commercial St.

TROVER'S STUDIO, 122 N. Commercial St.

CRONISE STUDIO, 193 N. Commercial St.

G. W. STUDIO, 435 Court St.

GUNNELL & ROBB STUDIOS, 418 Oregon Bldg.

Organizations

Beta Chi: The Loving Rooms of this House have caused many a downfall.

Delta Phi: What matters it if the seniors leave? Sorority Song—"O Promise Me."

Alpha Phi Alpha: That's a House with seniors, juniors, sophomores and general nuisances.

Tau Kappa Alpha: New here, but one of the ranking organizations of the country. In fact, some people consider it the rankest.

Home Economics Club: This is an organization of young women who are preparing for culinary murder.

Alpha Psi Delta: "Let's get some Salem Hi women." "All right." Wouldn't be the first time—er—that they had been out."

Epsilon Delta Mu: Intense, but impartial fussers.

Sigma Tau: "Got a date for their picnic yet?" That's no pass-word either.

Kappa Gamma Rho: They are more formal. They believe in banquets. As yet they have not the proper etiquette for the rougher sports.

Beta Chi Alpha: "What makes you think you can work on a newspaper?" "I can type with two fingers and use slang."

Phi Gamma Mu: Ask Ann; maybe she knows who, what, and why.

Alpha Kappa Nu: Put the names in a hat and draw.

Theta Alpha Phi: Almost too dramatic for words.

"W" Club: Gets letters this year for Roller Skating, Typewriting, Book-keeping, Buggy Riding, and Street Cleaning.

We
Charge
No
Interest

GIESE-POWERS

Furniture Company

Use
Your
Credit

Phone 464

Salem, Oregon

357 to 377 Court St.

You'll enjoy

PORTLAND



Visitors always enjoy Portland—the far-famed City of Roses, but they enjoy it doubly when surrounded by the comforts, conveniences and service of this Hotel.

"Right in the center of everything"

IMPERIAL HOTEL

BROADWAY
at Stark and Washington

Phil Metscham
President

Can You Control Yourself?

If not, come to the Oregon State Pen

All modern equipment and labor-saving conveniences, including Winchesters and Bowie knives,—or what have you?

Many prominent men have taken advantage of this offer, and see where they are today. Where will you be ten years from now? Start the summer term now! Do not delay; we may be overcrowded later. We are willing to vary our terms to suit the individual.

We point with pride to the fact that our graduates are located in Federal institutions throughout the country.

Courses offered in wall-scaling, saucer-heaving, and safe-cracking. We will offer any special course if there seems to be sufficient demand. Advanced work for a B.S. degree is available in crap-shooting and thumb-saluting.

REGULATIONS

I. No one will be admitted until he has completed the preparatory course in our Academy.

II. Any person who fails to escape after three trials will be placed on probation until the end of the spring term.

III. In order to be excused for absence the prisoner must have the following qualifications:

- a. He must have been absent.
- b. He must be a good friend of at least one guard.
- c. He must be darn lucky.

IV. Prohibition: No drinking of any beverages other than water and Coco-Cola is permitted on Sundays or week-days.

STUDENTS AND FACULTY
OF WILLAMETTE

Our relations have
been most pleasant

*We hope you will all be
back next year with more
freshmen*

H. L. Stiff Furniture Co.
COMPLETE HOUSE FURNISHERS

The Tale of An Old Coat

"Oh boy! What I could tell you about yonder co-ed! She just got through brushing and pressing me—but not even a professional cleaner could take from me the wrinkles that last night's 'time' made."

"It was sure a hot date. That boy! He knows his stuff—his line is anything but the berries. He must have learned how to press the wrinkles all right."

"Hello! What's this? Who are you?"

"I'm the new coat."

"Oh! Say, you've sure got to hump yourself to get all the dope on our fair owner that I've got. Still, I don't know, she might reform."

"I just go to church and such places with her. She's a very nice girl."

"Nice! Ha! Ha! That isn't her line at all. She's a real hot kid—let me tell you! She's got a line—with a hook on the end that'll catch any fish swimming."

"I think you must be dreaming."

"Aw, cut it! I guess those wrinkles that were squeezed into my very tissues are no dream—they don't need much interpretation, anyway. Here she comes now. She's going to wear you—it must be Sunday. Good luck."

"Say, you look like a hard winter! Did the church cave in on you?"

"I guess you were right. He told her tonight she sure was a hot mama."

Moral: If we must part, let us go together.



MILLER'S DEPARTMENT STORE SALEM, OREGON

Compliments of
SALEM WATER, LIGHT and POWER CO.



OFFICE: 304 S. COMMERCIAL ST.

WE ANNOUNCE

A Nation-Wide Prize Contest

Can you read Sanskrit?

Can you talk entertainingly on the life habits of the oyster?

Can you excuse yourself in a cultured manner when you find that you left the theatre tickets in the other suit?

If not, why not?

Unless you can answer all of these questions in the affirmative, you have no right to call yourself educated. We want a man who has courage and initiative. He must be blond, handsome, and at least six feet tall. Ability to read English or any other language will not be counted against any candidate.

Any person who can suggest the name of a man capable of controlling The Student Body Elections and Open Meetings (between the hours of 6 A. M. and 10:30 P. M.) is automatically awarded the first prize.

The duties of this position consist of sharpening pencils for stray co-eds, censoring "College Humor" before the magazine is placed on the library shelves, and chaperoning class Flunk Days and the annual Commun Peepul's Ball.

For the first prize we offer a nine-volume, leather-bound set of Bud Fisher's works. For second prize we have selected a collapsible crowbar, set in an ornately engraved handle. Third prize will not be considered unless some of our friends enter the contest.

All entries must bear the name of the man suggested, the name of the person doing the dirty work, and the initials of any cop whom you may care to give as a reference. Entries will be judged for neatness only. Entries must be in by 7:15 A. M. of March 17, 1926. Address your communications to anybody that you think of.

"KNOWLEDGE IS POWER"

Students of "Willamette" are acquiring "Power" through "Knowledge" of a chosen profession or calling, acquired through their studies.

Approximately 100,000 electrical light and power customers in this section of Oregon are being supplied with electrical "power" by our employes through their expert "knowledge" acquired through years of study and experience.

Our service being of a highly technical nature, can only be economically and reliably supplied by those possessed of such expert knowledge.

PORTLAND ELECTRIC POWER CO.

GRADUATES

Having equipped yourselves by a course of mental training and now being about to enter upon life's activities, permit us to say that one of the essentials of business success is the establishing of a bank account and through it acquire the habit of saving.

Your banker can be helpful in many ways; he can be your most valuable business acquaintance—if you will let him. The officers of this bank tender you their services and will be glad to see you and help you all they can to get the right start in life.

United States National Bank

SALEM, OREGON



*The
Store That
Accommodates
University Students*

A practical understanding of college needs has placed us in the lead for real student service. Students appreciate our attention. We appreciate their trade.

OUTFITTERS FOR FOOTBALL
BASKETBALL AND BASEBALL
TENNIS SUPPLIES
TRACK AND GYM EQUIPMENT
KNIT GOODS

HAUSER BROS.

Where All Willamette Trades

POMEROY & KEENE

Manufacturing Jewelers and Opticians

Manufacturers of the following W. U. Pins:

Chrestophilian
Alpha Psi Delta
Collegian
Beta Chi
Sigma Tau
Delta Phi
Kappa Gamma Rho

Blackstone
Clonian
Ball and Chain
Philodosian
Chrestomathean
Palladian
Kimball College
Epsilon Delta Mu

Beta Chi Alpha
Willamette Seal
Bar-W
Theta Alpha Phi
Beethoven
Alpha Phi Alpha
Alpha Kappa Nu

JEWELRY, THE GIFT SUPREME

C. T. POMEROY

SALEM, OREGON

A. A. KEENE

IN THE HEART OF THE OREGON COUNTRY

Located as it is, only a little more than 300 miles from Klamath Falls, and less than that from Vancouver, the city of Salem, Oregon, offers unparalleled advantages to the earnest home-seeker. Can you think of any good reason why you should not accept this marvelous opportunity? If you can, enter our county-wide subscription contest and win the combination lawn mower and can opener.

The town has several new industries, and is growing all the time (including Sundays.) No less than 17 families moved into this thriving metropolis in the last three years. Besides being one of the most beautiful spots in the Northwest, having the treacherous Willamette flowing through its back yard, Salem has several very lovely millstreams, where various classes frolic and many canoe fetes are endured.

We invite, entreat, and beg you—one

and all—to come and visit this marvelous metropolis before the earwigs wreck the vegetation and the Class of '27 splashes all the water out of the millstreams.

* * *

First Chocolate Dream: "Ma husband's got the exclamatory rheumatism."

Second Ditto: "You means the inflammatory rheumatism; exclamatory means to cry out."

First C. D.: "I means exclamatory! He yells all de time."

* * *

Be good and you'll be admired; don't and you'll be envied.

* * *

Lynn B.: "How big is your home town, Joe?"

Joe O'Neill: "About the size of New York, but it isn't all built up yet."

* * *

Student (being arrested): "But, officer, I'm a student."

Officer: "Ignorance is no excuse."



EVERYTHING TO FURNISH THE HOME

340 Court Street

Salem, Oregon

CAPITAL BUSINESS COLLEGE

SALEM, OREGON

New location after August, 1926—High St., one-half block north of City Hall

ESTABLISHED 1907

The school where pupils are made to feel at home. Skilled teachers, modern equipment, class and individual instruction, special studies. Open all the year.

COLLEGE MEN SET THE PACE

IN STYLES

What you men adopt determines the styles for all men

STEIN BLOCH - LANGHAM SUITS AND OVERCOATS

Have been approved by College Men—they are unequalled in tailoring and fit.

When in Portland don't fail to visit our Men's Store on the Fifth Floor. Here you will find a complete line of Stein Bloch and Langham's fine clothing for men of discriminating tastes.

LIPMAN WOLFE, Portland, Oregon

Willamette Collegian

*Published Weekly by the Associated Students
of W. U.*

Subscription Price

\$1.50

Grads—

Keep in touch with the campus

NORTH PACIFIC COLLEGE OF OREGON

Schools of Dentistry and Pharmacy

PORTLAND, OREGON



THE ANNUAL SESSION BEGINS SEPTEMBER 30TH, 1926 COURSES OF INSTRUCTION

The course in dentistry is FIVE YEARS.

The courses in pharmacy are three and four years.

The length of the annual session is eight months.

ADVANCED STANDING

Students bringing credits in standard courses from recognized colleges and universities covering thirty-four (34) semester hours of work prescribed in the first two years at North Pacific College of Oregon, will be allowed one year of advance standing and be admitted to the second or Freshman Dental Year, but will be required to make up work of the first year in which they do not bring advanced credits.

For Illustrated Catalog Address

East 6th and Oregon Sts.

THE REGISTRAR

Portland, Oregon

At a co-educational institutional in the West the young men are forbidden to call on the women students. A young man who had violated this rule was called before the president.

"Mr. Kaufman," said the president, "your misdemeanor involves a fine. For the first offense this fine is \$1.50, for the second, \$3.00, for the third—"

Mr. Kaufman: "Excuse me, sir, but what would a season ticket cost?"

GYM

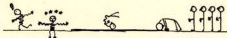

All bring a message of abounding health.

AS THEY REALLY SAID IT

Lochinvar: I'm going back to the west. These eastern girls paint too much.

Venus de Milo: I can't help it if my clothes slip. I haven't any arms.

Lady Godiva: This horseback riding is cold. Wish I hadn't bobbed my hair.

Hamlet: This ghost business is getting to be a strain. I'll have to cut out boozing.

Miles Standish: Sour grapes! I didn't want Priscilla anyway.

Beethoven: I wonder if this ragtime will get by.

Shakespeare: I'll sign Bacon's name to this tommyrot, so he'll get the blame for it.

Franklin: Personally, I'd rather fly kites in dry weather.

Hercules: Son, hand me a stone. Mother wants some face powder.

Paul Revere: This is the boniest horse this side of Hoboken.

Ponce de Leon: The only water that ever made me feel young was fire water.

Nero: Why don't they build up that fire? I can hardly see the music.

"MEET ME AT THE HAZELWOOD IN PORTLAND

The Hazelwood, the Broadway Hazelwood and the East Side Hazelwood are equally popular with W. U. students!

BOTH RESTAURANT AND FOUNTAIN SERVICE

at all three places—the finest of food, well served, in Portland's most commodious dining rooms!

THE WASHINGTON STREET HAZELWOOD

has private dining rooms for parties of any size.

HAZELWOOD CANDIES SENT PARCEL POST ANYWHERE

Mail orders are given prompt, careful attention.

The 3 HAZELWOODS

—in Portland! anyone can direct you

The Cover for This Annual

Was Created by

WEBER-McCREA COMPANY

421 East Sixth St.

LOS ANGELES, CALIF.

MEDICALLY SPEAKING

"Some of the good people who dine here," said the hotel manager sadly, "seem to think spoons are a sort of a medicine—to be taken after meals."

Glee Club must have passed thru—

* * *

"Where have you been, Zachariah?"

"Been putting a bridle on my horse."

"How'd you get the bit in his mouth?"

"I waited until he yawned."

* * *

If you can teach a woman to drive a car, or help her mend a punctured tire in the rain, without wanting to murder her—

If you can play golf together—

Then you were joined in Heaven—and not even marriage here on earth can separate you!

* * *

"Excuse me, could I speak to your stenographer a minute?"

"Not just now; she's engaged."

"That's all right. I'm the fellow she's engaged to."

Minister: Do you keep the Ten Commandments?

Art R.: Naw, they fine us for keeping books out of the library.

* * *

Stranger: Is the editor in?

Clare: No, he just went out for dinner.

Stranger: Will he be back after dinner?

Clare: "No, that's what he went out for."

DEAN CLARK'S MOTTO —



TERMINAL HOTELS

SALEM

W. A. Cummings, *Mgr.*

EUGENE

Richard Shepard, *Mgr.*

ROSEBURG

Glenn McAllister, *Mgr.*

MEDFORD

W. M. Clemenson, *Mgr.*

POPULAR PRICES

The Hotels of Service

All New and Modern

W. W. CHADWICK, *Gen. Mgr.*

PICKENS & HAYNES
GROCERS

Quality and Service

PHONE 256-257

FREE DELIVERY

456 COURT ST.

KENNEL - ELLIS

Official Photographer

OF THE

WALLULAH

PAT-SUK EDITION

WILLAMETTE UNIVERSITY

SALEM, OREGON

FOUNDED in 1842, it is the oldest college west of the Missouri. Alumni and ex-students number 12,000, and are to be found throughout the world. A Willamette student possesses himself of a great heritage of tradition, history, influential fellow alumni and a real education.

Willamette has kept pace with modern requirements, has an excellent location, equipment, faculty and student body.

It is true to Christian standards. Its scholarship is the best.

It is inexpensive. There are many opportunities for self help.

CARL GREGG DONEY, *President*

COLLEGE OF
LIBERAL ARTS:

A wide variety of strong courses lead to the degree Bachelor of Arts. Liberal electives allowed. Graduates are certified to teach in Oregon, Washington and Idaho. Work leading to Journalism, Medicine, Law, Business, etc.

For Bulletins,
DEAN FRANK M. ERICKSON

COLLEGE OF LAW:

A standard Law School with the great advantage of the State Courts, Law Library and official life. Lectures by leading judges and attorneys of the state. Graduates lead the profession.

For Bulletins,
DEAN I. H. VANWINKLE

SCHOOL OF MUSIC:

Growth of 100 per cent in two years. Instructors are American and European graduates. New pianos.

Courses in Piano, Voice, Violin, Pipe Organ, Theory, Public School Music, etc. Choir and Glee Clubs.

For Bulletins,
EMERY W. HOBSON



Perfect
HALF-TONE
and
LINE-ENGRAVED
PLATES
For the Printing Press

HICKS-CHATTEN
ENGRAVING COMPANY

45 - 47th STREET PORTLAND, ORE.

THE making of a
good book takes
the same exacting
care and experience
as building a fine
mansion. ❧ ❧

DIMM & SONS
PRINTING COMPANY

HENRY BUILDING
PORTLAND, OREGON

BROADWAY 4878

Willamette University College of Law

The College of Law was established, as a department of the University, in 1883. Its purpose is to provide a thorough legal education for students who are fitted by their maturity and previous academic training to pursue professional study under university methods of instruction. The curriculum covers three academic years and is calculated to afford an adequate preparation for the practice of law in any jurisdiction of the United States. Special attention is paid to problems of local law in the State of Oregon.

This school is fully accredited by the State and Federal authorities for the payment of benefits to those entitled to them under the returned soldiers, sailors and marines educational aid and vocational training acts.

The College of Law of Willamette University stands high in the estimation of the Supreme Court of Oregon as evidenced by the following extract from a letter written by the Supreme Court to the President of the University:

"In our examination of applicants to practice law in Oregon, we have always found the graduates of the Willamette Law School as fully and well prepared as the graduates from any of the law schools, including the leading colleges of the United States, and graduates of the Willamette Law School have repeatedly taken first honors in such examinations. We have also observed that many of the alumni of the Willamette Law School have taken high rank in the practice of their profession, and are among the prominent and useful citizens of the Pacific Northwest, thus reflecting credit not only on the law school, but on the Willamette University, which they regard as their alma mater."

The College of Law has several special advantages. It is located in the capital city where the Supreme Court is almost constantly in session. The Law Department has exceptional facilities in its nearness to the State Library which contains more than 40,000 volumes, to which the law students have free access.

The law classes are held in Eaton Hall which is centrally located upon the college campus, directly across from the State Capitol. Law students are member of the Student Body of the University and have the opportunity of engaging in the various student enterprises and activities.

Requirements for Admission

Applicants for admission to the Freshman year must be at least 18 years of age and of good moral character. Each applicant must have satisfactorily completed a four years' high school course or its equivalent and one year's work amounting to 30 hours credit in the College of Arts and Science of Willamette University or its equivalent.

For additional information address

Carl G. Doney, *President*, or I. H. VanWinkle, *Dean*
or Ray L. Smith, *Secretary*

*When in
Portland
make the*
MULTNOMAH
your headquarters

"And how did you win your girl?"

"By serenading her."

"H'm, that's how I lost mine."

* * *

"Now, Robert," said a teacher dilating on the virtue of politeness, "if you were seated in a car, every seat of which was occupied, and a lady entered, what would you do?"

"Pretend I was asleep," was the unhesitating reply.

* * *

All the night clubs on Broadway are not wielded by policemen.

* * *

"When I was in China I saw a woman hanging from a tree."

"Shanghai?"

"Oh, about six feet."

* * *

Society news says: While some came in Tuxedos others walked.

Page 276



NEW YORK LIFE INSURANCE COMPANY

Offers a real life career to capable young men to engage in business for themselves with the prestige of eighty-one years' successful business experience back of them. For particulars write

J. W. DAY, *Agency Director*,

Board of Trade Building

PORTLAND

DIDYANOTHIS?

That May has come?
 That the editor has left town?
 That Genevieve Junk bought an alarm clock?
 That she got to class on time?
 That the clock must have done its duty?
 That the morning after Freshman Glee—
 some students were late to Sunday School?
 That the next Monday morning the water was cold?
 That some students rise for the Doxology?
 That this is bunk?
 That it fills space?
 That it could be better?
 That it might be worse?
 That this is all?

* * *

Pledge: Our housemother is an angel.
 Sophisticated One: How long has she been dead?

The METHODIST BOOK CONCERN

"The House of Good Books"

303-314 Artisans Building
 PORTLAND, OREGON

Our business last year was more than \$5,000,000. Distribution to the conference claimants last year was \$375,000. You can increase this by buying all your books of the Methodist Book Concern, using only Methodist supplies—the best on earth—in your Sunday Schools. No Methodist Sunday School has a good excuse for using any other. Yes! And subscribing for the Pacific Christian Advocate.

We Are At Your Service

"One of America's Exceptional Business Colleges"

Just Remember



Chas. F. Walker
 President

"There Is No Substitute for Quality"

NORTHWESTERN

School of Commerce

NOW IN OUR NEW HOME 341 SALMON AT BROADWAY

PORTLAND, OREGON

"Puts Business Into You, Then You Into Business"

Prof.: Has anyone else a question?

V. Taylor: What time is it?

* * *

First Stude: Which does the most damage, fire or water?

Second Ditto: Both.

First Stewed: Howzat?

Second Ditto: Firewater.

* * *

The way of the transgressor is interesting. Truth is stranger than fiction—also more decent.

* * *

Jack was arrested for taking a handful of peanuts off a stand. The charge was impersonating an officer.

*The Most in Value—
The Best in Quality—*

Complete New Stocks
Trustworthy Merchandise



"Who was that nifty blonde I saw you with
at the dance last night?"

"That wasn't no blonde, that was my sister."

* * *

She was just a dry goods dealer's daughter,
but she had her notions.

* * *

Prof. Peck: Where do bugs go in winter?
Jim McC: Search me!

* * *

A fool and his college are soon parted.

* * *

His girl is so dumb she thinks a gargle is
a little imp that sits on the edge of buildings.

* * *

The average co-ed is not as fierce as she
is painted.

* * *

Viola: Are you going to study tonight?
Remoh: No, I'm going to the library.

Page 278

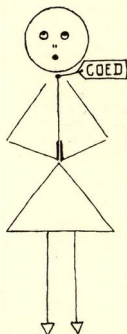

99 ⁴⁴/₁₀₀ % PURE.

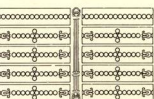

**ELSINORE
THEATER**

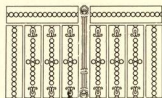

THE GREEN COLOR

To the Senior is a mark of the lowest class; to the Junior the hope of the school; to the Sophomore a new expenditure of energy; but to a Freshman, a new field for the displaying of art. The most popular seems to be cut work, reminding one of the systematic efforts of the cut worm on a green leaf. A few venture pen and ink designs. Monogram initials are also most popular.

REGALIA

Lodge and School



CAPS

BANNERS

PENNANTS

NUMERALS



HOLLISTER MFG. Co.

334 Worcester Bldg.
Portland, Oregon

Phone Beacon 0914

In your journey through life you will need protection against the three great misfortunes of life:

1. Premature death,
2. Loss of health,
3. Dependent old age.

The Massachusetts Mutual Life Insurance Company's "Insurance with Income" contract gives you this protection with remarkable efficiency.

"75 Successful Years"

Mass. Mutual Life Ins.

Co.

H. G. Colton, Mgr., Portland, Oregon

VERNON SACKETT,

District Agent

I F

If beer was made from water—

If kittens played with ducks—

If bricks were made of sawdust—

If Fords were five-ton trucks—

If dimes were made from paper—

If rags were circuit tents—

If I was any dumber—

I wouldn't have no sense.

* * *

A dentist is the only man who can tell a woman when to open and close her mouth and get away with it.

* * *

"You may be a boon to your mother, but you're a baboon to me."

* * *

Kindly visitor to warden): "I'd like to see convict 515, please, if he is in."

THE SPA

*In Salem Over a Quarter of a
Century*

SEATING CAPACITY 207
TWENTY PRIVATE BOOTHS
PRIVATE PARTY ROOM FOR 25
BANQUET ROOM FOR
FIFTY

PASTORAL

Your limpid eyes gaze into mine;

I stroke your soft and shining hair.

Ah, soon, my dear, we two shall dine

Together on some hillside fair.

Aloof from toil and maddened mob

On Nature's breast we'll rest alone—

Where I shall lunch on duck and squab,

And you, my dog, shall have a bone.

* * *

Es: Why do bouillon cups have two
handles?

Telle: So you can rest both elbows
on the table.

Page 280

FORDS

Have come to be a rather plentiful quantity around this campus lately. Art work could also hold sway here. Wouldn't Kenny McCormick be delighted to have the "Ark" written on his Ford? It's a cinch not more than two by two could come out of it while it was still together. Elmer might be pleased to see the following inscription written across his "Mayflower" — "Two-four-six-eight, who do we hate, twenty-eight!" Go ahead—that Ford and Elmer couldn't do much against the loyal Soph Fords. Kenny Lawson sports a four-lunged pet with "Dis-Squeals."



VICK BROTHERS Automobiles

OAKLAND PONTIAC
Products of General Motors

High St. at Trade
Salem



MEADOW LAWN DAIRY

for

PURE MILK

of

QUALITY AND
FLAVOR

A Business Tonic That Won Success

Everything has a beginning; a child is born and has to be carefully nourished. If left alone it could not live.

The beginning of the business of the J. C. Penney Company was a precarious one. It passed through many moments of uncertainties. But it was never left alone.

Its greatest nourishment was derived from the brand of service its founder gave to the public. It served best by giving only worthy goods for the least possible money.

Fed upon this tonic it eventually grew into a live, rapidly-expanding business. The same service governs its operations today as then, but the strength of this service has been notably increased.

J. C. Penney Co.

Roth Grocery Company

GROCERIES
FRESH MEATS

*Where you can order all
your food at one place,
at one time, on one bill.*

134 N. Liberty St. Salem, Ore.

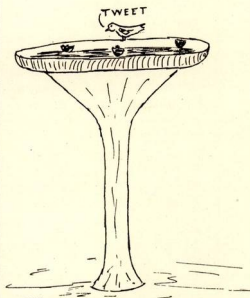

Good To The Last drop

THE STORE FOR YOUNG MEN

Always the Newest in Suits, Hats and Furnishings
You'll find better styles and better values here

THE MAN'S SHOP

COOLEY

HUNTINGTON



Salem's Largest Restaurant and Confectionery

SLICKERS

Here also is a wide field for artistic natures. A pen and India ink, or a box of paints can make the back of the plainest slicker bloom like a flower garden. Big sprawly Bearcats, blocked W. U.'s, various monograms, and even redimps are placed thereon. A little ingenuity is all that is necessary to make the slicker a thing of beauty and an index to its owner's originality.

* * *

I got 50 in my intelligence test.
That makes you a half-wit.

* * *

"Ho, hum; There's nothing new under the sun."

"No, and there's also a lot of old stuff pulled off under a full moon."

* * *

If there is anything more humiliating to a girl than blushing when she shouldn't, it's not blushing when she should.

Many campus organizations award loving cups, but who ever heard them giving these cups to those proficient in loving?

Question: Would the Epsilon Deltas get a cup like this?

* * *

"Shall I call a taxi for you?"

"No, call a hearse; she's pretty dead tonight."

* * *

I met her suddenly,
I liked her suddenly,
She told me to leave her alone suddenly,
I laughed.

I told her of my love boldly,
She said, "Shut up," boldly,
I laughed.

She used the telephone calmly.
I laughed.

As I went out the door in handcuffs
She laughed.

"Let's go on a house party."
"It's easier to borrow a car and park
in the back yard."

* * *

A soft answer turneth away wrath,
but hath little effect upon an aluminum
salesman.

* * *

"How modestly she dresses, and how
sensibly!"
"Yes, that woman will do anything
to attract attention."

* * *

"They say kissing is most dangerous
early in the morning."
"A fellow ought to know better than
to stay so long anyhow."

Our
FLOWERS
Satisfy

THERE'S A REASON

*We have nine greenhouses to cut
from every day*

You need our flowers and we need
your patronage

C. F. BREITHAUPT

Salem's Telegraph Florist

Phone 380

123 N. Liberty St.

"BETTER-YET"
BREAD

FINE CAKES AND PASTRIES

Sold by Your Grocer

Better-Yet Baking Co.
PHONE 544

WHAT I THOUGHT I'D FIND
AT COLLEGE—

Jovial singers.
Monogram sweaters.
Rooms with fireplaces.
Pleasant sweeps of lawn.
Clever conversation.
Interclass rivalry.
Girls.
Spirit.

* * *

AND WHAT I FOUND

Thirty-four men with no voices—
three with rotten ones.
Sweat shirts.
Fireplaces called rooms.
Weed fields labeled, "Keep Off the
Grass."
Greetings like, "Hello, how you
going?"
Answer: "Fine."
Soph Flunk Day.
Co-eds.
Spirits.

First National Bank

SALEM

*Welcomes the Accounts of
Willamette Students*

Our officers are interested in
Willamette University—and
its student activities

There was a cute little thing
In my history class,
With a keen line,
And keener eyes,
And the keenest part
Was that we started out
To study history
In a conoe.
We would go out
In the afternoon and
Come in late at
Night. And we kept
This up. And she
Was cuter and keener
Every time I took
Her out. And the
Funny part of it is,
That both of us
Will take history,
The same history,
Over again.

DID YOU EVER KNOW—

A fellow who in a great fright during a fire, threw a valuable vase out of a third story window and carefully carried his son's football all the way down stairs.

A satire section to be written by a dumb, dull and dizzy person? It's no joke, let me tell you. Life is kind of queer and jokes aren't funny any more.

Judge: "Are you sure he was drunk?"
Minion of the law: "Well, his wife says he brought home a manhole cover and tried to play it on a phonograph."

* * *

First street cleaner: "So Bill is dead. Bill was a good street cleaner."

Second street cleaner: "Yes, Bill was a good street cleaner, but don't you think he was a little weak around the lamp posts?"

TENNIS
BASEBALL

FOOTBALL

GOLF
ATHLETIC

GOODS

ANDERSON'S

Sporting Goods

126 S. COMMERCIAL ST., SALEM

"I knew I'd love you the minute I heard about you."

"How did you know?"

"One of the brothers was out with you last week."

* * *

"Shay, whens zish place closhe?"

"Never."

"I'll (ic) wait!"

* * *

Won: "The cops are looking that guy over."

Too: "Do you think he'll pledge?"

* * *

Sober brother: "I've come to bail you out."

Drunk brother (in jail): "You don't need to bail me—hic—out; I'm not full."

Hawkins & Roberts

INCORPORATED

205 OREGON BLDG.

MORTGAGE LOANS

INVESTMENTS

SECURITIES

Salem's Financial Headquarters

"The Bakery Line Complete"

PIES

CAKES



DONUTS

COOKIES

The
DIXIE BAKERY

In days of old

When knights were bold,

And sheet-iron trousers wore,

They lived in peace;

For then a crease

Would last 10 years or more.

In those old days

They had the craze

For cast-iron shirts—and wore 'em!

And there was bliss

Enough of this—

The laundry never tore 'em.

* * *

"What in the world are you doing with that hot water bottle on your arm?"

"My girl just gave me the cold shoulder."

*Let Us Supply Your
Hardware Needs*

RAY L. FARMER
Hardware Co.

EVERYTHING IN
HARDWARE

Cor. Court and Com'l. Phone 191

A writer says that homes are cleaner than they were a generation ago. Oh, well, they are used less.

* * *

"What's your father's name?"

"Same as mine."

"Oh, then, you're a junior."

"No, ma'am. I'm just a freshman."

* * *

Student coming from laboratory after examination. "Congratulate me, old top, at last I have made a scientific achievement."

Second Student: "What is it?"

First Student: "I have obtained absolute zero."

* * *

He: "Why didn't you answer that letter I sent you in vacation?"

She: "I didn't get it."

He: "You didn't?"

She: "No, and besides I didn't like some of the things you said."

Page 286

Percy Sylvester Malone tells of a clergyman and his wife who were all ready to go as missionaries to Africa, but were delayed by the necessity of moving into a new home. They left their Harlem apartment in high dudgeon because they discovered that there was a colored family on the top floor back!

* * *

"Have you any fresh vitamins?" asked the young bride.

"Yes, mum," replied the voracious dealer. "We've got some that was just caught on the coast yesterday."

"Give me a pound, please."

She got shrimps.

* * *

There was a young man from the city,
Who met what he thought was a kitty.

He gave it a pat

Saying, "Nice little cat,"

And they buried his clothes out of pity.



The Finer, Richer Loaf

Cherry City Baking Co.

BROADWAY AND MARKET STS.

PHONE 1225

Lausanne

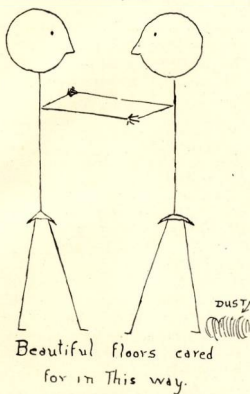

DO YOU REMEMBER?

Sweetheart, do you remember
That troubled day we met?
The smell of the rain-wet pine trees
Comes back when I think of it yet;
The crumbling roar of the thunder,
The sound of the rain-drops hiss
All swirled away into nothing,
In the magic of your kiss.

Sweetheart, do you remember
How you wrote, when you went away
Such eager love-letters,
Often two or three a day?
You spoke of a little cottage
With gay pansies and a lawn,
Where I'd wait in a doorway each
evening
In a dress of yellow cretonne.
My love, you'll remember these matters
And some things you've forgotten,
to boot,
When the court meets next week to
consider
My breach of promise suit.

Expert Kodak Developing and Finishing

Save Steps and Time by Taking Your Films Across the Street to

THE CO-OP

WHERE THE STUDENTS TRADE

"We Have It; Try Us"

KIRKWOOD MOTOR COMPANY

Corner of Commercial and Chemeketa

NASH

HUP

AJAX

THE SALEM
Y. M. C. A.
Welcomes
Willamette
Men

DEDICATED TO LEROY HIATT

The bellboy jumped as he heard the bell,
And he scented another dime.
As he ran for the stairs, he said in glee:
"I am called to another climb."

* * *

Of all the sad surprises
There's nothing to compare
With treading in the darkness
On a step that isn't there.

* * *

We let the baby chew on Papa's Phi
Beta key to bring out his wisdom teeth.

* * *

Stude: Why is a date like a close
horse race?

S-2: I give in—why is it?

Stude: Because it will probably end
neck and neck.

BUSICK'S
STANDARDIZED CASH STORES



SALEM
WOODBURN

ALBANY
CORVALLIS

SERVICE — QUALITY — ECONOMY

Salem Bank of Commerce

OF SALEM, OREGON

OFFICERS

B. L. Steeves, President
S. B. Elliott, Vice-President
H. V. Compton, Cashier
A. W. Smither, Ass't Cashier

DIRECTORS

B. L. Steeves
S. B. Elliott
H. O. White
J. C. Perry

W. W. Moore
H. V. Compton
H. H. Olinger

COLLEGE GRAMMAR

I Pet We Pet
You Pet You Pet
He Pets They Pet
And who doesn't?

Lines on a Convict:—
Horizontal.

Henry: Did you build a garage for your flivver?

Ford: Yes, I had to. Caught a couple of ants trying to drag it through a crack under the sidewalk.

Vernon: Give me 22 double 2.

Central: 2222?

Vernon: Yah? Hurry up! I'll play train with you afterwards.

Society news says: "While some came in Tuxedos others walked."

HEAVENS

Pledge: Our housemother is an angel.

Sophisticated One: How long has she been dead?

Remember—

Weatherly
ICE CREAM



Division of

Western Dairy
Products Co.

Rostein
&
Greenbaum

DEPARTMENT STORE

GUARANTEED
MERCHANDISE

240 NORTH COMMERCIAL ST.

The Same Location for 23 Years

"Where are you going?"

"Spooning."

"A good date, eh?"

"Not at all. I'm collecting silver for the fraternity house."

The modern girl's heart is merely a guest book.

Farmer: Where be ye goin'?

Browne: To a neckin' party.

"Sounds like something fowl."

"I just found my girl out."

"Out where?"

"I want a new belt."

"How long?"

"I wanta buy it, ye dern fool, not borrow it!"

"Why did the dean throw you out?"

"No tuition. Why did you quit?"

"Intuition."

HOTEL MARION



SALEM, OREGON

He: Do you know that a kiss in time saves nine?

She: Is that so? Perhaps we had better wait awhile.

* * *

"A lot of good men were uncovered the other evening."

"What happened?"

"There was a fire in the dorm."

* * *

In the field of dentistry
A thought oft comes to me
Of a man I'd like to see
Named Phil McCavity.

* * *

First Dark Boy: I hear you-all's sick.

Second: Yas, sir. I's got pleurisy.

First: You sho' has a mighty alcoholic breath.

Second: Yas, sir, every time I looks, I sees plural.

* * *

Nut: Bill's smoking Robinson Crusoe cigars now.

Tut: What brand is that?

Nut: Castaways.

She (after the proposal): I'm sorry, Teddy. Maybe some other girl will make you forget me.

He: I can never forget you!

She (sweetly): Oh, yes, you can. You did it very nicely my last birthday.

* * *

Her father's a truck farmer, and she sure knows her onions.

* * *

Phoebe S.: Where did you learn to sing?

Maggie A.: In a corresponding school. Why?

Phoebe Smith: Well—some of your lessons must have been lost in the mail.

* * *

Fat Lady: Officer, can you see me safely across the street?

Officer: Begorra, lady, I can see you a mile away.

* * *

"I complimented Aldeane on her voice once, and she hasn't spoken to me since."

"What did you say?"

"I just told her I thought she was a howling success."

Salem's New Laundry

(Wieder's)

263 South High St.

Phone 25



A RELIABLE LAUNDRY

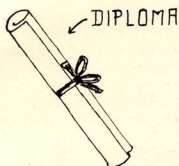

Sold only directly
from our Mills

Salem's Only Saw Mill
Salem's Only Shingle Mill

Mill work our specialty

Building Material of All Kinds
Patronize the Firm with the Payroll
Over 275 Employees

**SPAULDING
LOGGING CO.**

Salem, Oregon

Phone 1830

Printing



Rowland Printing Co.

Basement Masonic Temple

She: Do you know any stories?
He: Not of a parlor nature.
She: Then let's go out in the kitchen.

* * *

AW, GWAN!

1: Nice girl.
2: Can't see out of one eye.
1: Why not?
2: Way she combs her hair.

* * *

F. E.: What are you going to do with
your degree if you get it this year?"

Dan: Give it to the old man; he paid for
it.

* * *

He: My girl has two faults.
2nd Ditto: You and who else?

* * *

Gosh, you are dumb! Why dont you get an
encyclopedia?

The pedals hurt my feet.

* * *

Give me a sentence illustrating the word
anarchist.

I went to see Anna last night and anarchist
me.

THE PLACE

*Where Your
Patronage Is
Appreciated*



The J. J. Kraps Co.
PRINTERS

As Near As Your Telephone—1256

Kenny McCormick (to prospective customer): And in addition to its other features, this phonograph is an excellent reproducer.

Customer: That's all right, but I don't want a lot of little phonographs running around the house.

* * *

There is nothing like the torment of a new shoe or a new love, to make an old one seem comfortable and desirable.

Marriage is the great acid test of love, just as eating mushrooms is the surest way to discover whether or not they are toadstools.

* * *

Mildred: Do you want to start the Victrola?

Hank: Why?

Mildred: It's about time you started something.

* * *

A DEEP ONE

Bill Walsh (on guard): Halt or I fire.

Ikey White: Fire away. I wear Paris garters.

Page 292

UNIVERSITY RULES

The rules of the University have been amended—since the new Lausanne Hall rules have gone into effect.

No blondes or brunettes are allowed on the streets because of the danger of \$50 Fords.

Boys must be in their rooms at least by ten o'clock, because the girls are in at 9:30.

Boys and girls must keep at least twenty feet apart while passing to and from classes, between the hours of 7:45 and 11:30 and from 1:15 to 4:00.

No hiking on Sundays. Such a thing wastes shoe-leather. Such a waste as there has been!

Rubber heels will bounce you right along, along, along—

* * *

Hazel M.: I was awfully embarrassed this morning. I got a block from home before I noticed that I still had on my bedroom slippers.

Ann: What did you do?

Hazel M.: I had to limp all the way home.

*Finished
Rough Dry
Thrif-T
Wet Wash
Lace Curtains
a Specialty*

Our plant is very thoroughly equipped to handle every branch of the laundry trade.

Decide which of the methods is most appropriate for your need, then phone us.

We can wash your clothes better and at less cost than you do.

Capital City Laundry

The Laundry of Pure Materials

PHONE 165

Fleener Electric Co.

EVERYTHING
ELECTRICAL

471 Court St.

Between Liberty and High

**PORTLAND
ELECTROTYPE**
and STEREO TYPE Co.
42 N. NINTH ST.
Electrotypes-Stereo
types-Curved Plates-
Lead Molds & Matrixes.
BRdway 1720

New Hotel Salem

The Most Modern and Up to Date Hotel
in Salem, Oregon

Where Hospitality Awaits You

NEW BUILDING
NEW EQUIPMENT
BEST LOCATION

Adjoins Oregon Electric Station
Popular Prices

Geo. B. Crater, Mgr. W. C. Culbertson, Prop.

Mail-Order Query—"I have a thick neck,
prominent eyebrows and a pug nose. What
collar should I wear?"

Reply—"We recommend a leather one with
brass studs and a buckle."

* * *

"I think the Charleston is awful."

"I can't learn it either."

SHE

She loves all nature,
Birds and trees.
She loves the dewdrops
And the bees.

She loves the sky,
The turtle dove,
She loves all good—and
She sure can love.

GEO. C. WILL

PIANOS
SEWING MACHINES
PHONOGRAPHS
MUSIC STUDIES

Pianos and Sewing Machines Rented
432 State St. SALEM, OREGON

Capital Drug Store

J. H. WILLET

ONLY THE BEST

Corner of State and Liberty Sts.

Agents, Owl Drug Co.

"Why was Ruth swearing so last Sunday
morning?"

"She couldn't find her prayer book."

* * *

"Is Abe very religious?"

"Vell, ven he buys animal crackers he has
the man take the pigs out."

* * *

Prof. Burroughs: What's an Italian dec-
oration?

Vernon T.: Spaghetti on the vest.

Let's Go to the
Terminal Sweet Shop
 and have a
Milk Shake!
 THEY ARE SURE GOOD!

"I think Tom is just too sweet for words."
 "Yes, I noticed you two didn't talk much
 coming home from the dance.

* * *
 "What do you slick your hair down with?"
 "Crisco."
 "Why?"
 "Because I don't have to get any haircuts."
 "Why?"
 "Because that's shortening."

KAFOURY BROS.
 "CAN AND DO"

DRY GOODS
 WOMEN'S READY TO WEAR

Salem Store
 466 State St.

Portland Silk Store
 362 Alder St.

Kennie: "Been to church this morning,
 Lorrie?"

L. S.: "Why, do my clothes look as if they
 had been slept in?"

* * *
 "Who was that new girl you had out last
 night?"

"Wasn't a new one—just the old one painted
 over."

"My girl called me down for kissing her."
 "Well, I wouldn't take any of her lip."
 "Don't flatter yourself. She wouldn't give
 you the opportunity."

* * *
 "Oh, Ma! C'mere, quick!"
 "What is it, Mary?"
 "Look, Johnny ate all the raisins off that
 sticky brown paper."

"Walk-Over Footwear for
 Men and Women"
JOHN J. ROTTLE

415 STATE ST.

"Cantilever Shoes
 Agency"

FOUR STAGES OF MAN



SHIPLEY'S

Outfitters to

WOMEN, MISSES AND
 CHILDREN

The Pay As You Go Store

SALEM, OREGON

Office 143 S. Liberty St. Phone 930

LARMER

Transfer and Storage Company

MOVING ALL PIANOS
KINDS OF AND
FURNITURE HAULING

Prompt Remittance
Your Interests Protected

Members
National Furniture Warehousemen's Ass'n.

CANDY

Made Fresh Every Day by
Expert Candy Maker
Best Ingredients Used

Hill Candy Co.

1204 Leslie St., Salem

RETAIL

WHOLESALE

Willamette Grocery Co.

When Ordering

CANNED VEGETABLES

Insist on

AMERICAN CLUB BRAND
DISTRIBUTORS

She wouldn't string beans for her mother,
but she sure liked to string the boys at college.

* * *

Lenore: My intellect is my fortune.

Vic: Ah, well— poverty isn't a crime.

* * *

Dean: Do you know who I am?

Stude: No, but try and remember your
address and I'll take you home.

LATIN PHRASES and THEIR MEANINGS.

In loco parentis. His parents have loco-
motor ataxia.

La fame non vuol leggi. A famous boot-
legger.

Lite pendente. A chandelier.

Sic volo, sic jubeo. Everybodys sick.

Similia similibus curantur. The currants
were all alike.

Sine die. Sign and die.

Fraternities and Sororities

Replace Your Broken Dishes With
New Ones From

The Salem Variety Store

At Exceptional Prices

See Us for Gifts and Notions

152 N. Commercial St.

SCHEI'S

Men's Wear

O. J. Schei & Co.

344 State St.

"Did you ever see a fog worse than this?"

"Yep, where I come from it gets so foggy
that you can use a motor boat for an air-
plane."

* * *

She (as he placed the ring on her finger):
I hope this isn't a cheap imitation.

He: No, my dear, it's the most expensive
I could find.

ASK YOUR DEALER FOR—

Marion Butter

The only Butter in the Northwest made from Pasteurized and Clarified Cream

TENTS
BREECHES
CAMP GOODS

SHOES
ARMY GOODS
WORK CLOTHES

Army and Outing Store

Telephone 1828

189 N. Commercial St. Salem
Next Door to Busick's

Did you meet the fellow I mentioned to you when you were in North Dakota?

What did he look like?

Sort of a Swedish looking chap with light hair.

* * *

Mrs. Koontz: Is my daughter well grounded in history?

Dr. Alden: I would put it stronger than that. I would say that she is actually stranded in it.

NELSON BROS.

SHEET METAL WORK
PLUMBING AND HEATING
ART-CRAFT ROOFING

Phone 1906 355 Chemeketa St.
SALEM, OREGON

PHONE 779

Bertelson & McShane

Printers & Publishers

299 N. Commercial St.

SALEM, OREGON



Where stationery styles originate.

EASY WORK

"I wonder why it is a girl can't catch a ball like a man."

"Oh, a man is so much bigger and easier to catch."

* * *

NO!

Once there was a mother who didn't suspect her little daughter of musical talent.

* * *

She: How did the party end?

He: I went on the wagon.

She: Water?

He: No, police.

Page 296

Fry's Drug Store

If sold at a Drug Store—we have it

KODAKS AND SUPPLIES

Your choice of a complete line of toilet preparations

280 N. COMMERCIAL ST.
SALEM, OREGON

THE OPTICAL SHOP

Dr. George B. Pratt, *Optometrist*

EVERYTHING OPTICAL

Phones: Atwater 3020—Res. Garfield 3842
282 Morrison Street
Between 4th and 5th
PORTLAND, OREGON

"WE UNDERSTAND EYES"

Gwynn Barber Shop

Willamette Student's Choice

484 Court St.

John H. Carson Allan G. Carson
Wallace P. Carson

CARSON & CARSON

Counselors-at-Law

213-217 United States National Bank
Bldg.—Salem, Oregon

Dr. Chalmer Lee George

DENTIST

Telephone 181

313-14 Masonic Temple, Salem, Oregon

Dr. L. R. Springer

DENTIST

510 U. S. National Bank Bldg., Salem

Dr. B. Blatchford

DENTIST

502 U. S. Bank Bldg. Salem, Oregon

Dr. F. H. Thompson

Salem Bank of Commerce Bldg.

Practice Limited to Surgery

Four wheels—two axles—four flat tires
And a dented, banged-up pan;
One cylinder and a pint of gas,
No-wheel brakes—and the reader has
A real collegiate can.

That Most Refining Influence: Music

Moore's Music House

409-415 Court, Salem Phone 983
"Moore Means Music"

OUR GLASSES-

All that
Science
can give



All that
Artistry
can add

MORRIS' OPTICAL CO.
301-2-3-4 Oregon Bldg. Salem, Or.

FRED E. WELLS

Wood and Fuel

WHOLESALE AND RETAIL

Mill Wood a Specialty

280 S. Church St.

Phone 1542

Voice on phone: There are two mice fighting up here in my room.

Landlady: How much are you paying for your room?

Hugh Feltis: One dollar.

Landlady: What do you expect for a dollar, a bull fight?

When You Think Drugs

Think—

Schaefer's Drug Store

Phone 197 135 N. Court Street

Kenny L.: Have you seen the new balloon tires?

Alvin B.: Say, whoever heard of a balloon needing tires.

* * *

Co-ed: Dont you think Connie looks spirituelle in that gown?

Ed.: Well, I'll admit there is not much of the material about her.

Page 298

Phoebe Smith (in Latin Class): What is the Latin race?

Chas. Swan: It's a race between a Latin pony and the teacher's goat.

* * *

Minister (At Baptist revival): Brother Brown, come be baptized and have your sins washed away.

Brown:: Suh, I done been baptized in the Methodist Church.

Minister: Brother Brown, you ain't been baptized, you'se only been dry-cleaned.

Black Cat Sandwich Shop

150 S. Liberty St.

Open 6:30 A.M. to 11 P.M.

Closed Sundays

Bring Your Sweetie Down After the Show

Voice from the next room: George, are you teaching that parrot to swear?

George: No, mother, I'm only telling him what not to say.

* * *

CO-OPERATION

Ikey: I didn't get much sleep last night.

Co-ed: What was the trouble?

Ikey: The blind was up.

Co-ed: Why didn't you pull it down?

Ikey: I couldn't reach across the street.

Where You Get the Better Shine

Two Shops—

THE SHYNNE SHOP

439 State St.

THE SHYNNE SHOP TOO

U. S. Bank Bldg.

Shoes Cleaned and Dyed

SPRINGER & McLEOD

Dr. L. R. Burdette

OPTOMETRIST

Phone 327

325 State St.

Salem, Oregon

THE PENNANT SHOP

227 Security Building, Portland, Oregon

Felt Letters, Monograms, Pennants,
Banners, Pillows, Blankets, etc.

We Specialize In Work for Schools
and Colleges

SCHOOL CAPS

"Why, Agnes! What a blister you have on
your lip? How did you get it?"
"Oh, it's just sunburn."
"He must have been a hot son."

"I've been trying to think of a word for
two weeks."
"Well, will fortnight do?"

L. O. CLEMENT, M. D.
W. WELLS BAUM, M. D.
M. C. FINDLEY, M. D.
B. L. STEEVES, M. D.

**Drs. Findley, Steeves,
Clement & Baum**

Eye, Ear, Nose and Throat
Glasses Fitted and Furnished

Rooms 202-11
Salem Bank of Commerce Building

Ivan G. Martin Carey F. Martin
Hannah Martin

Martin, Martin, Martin

ATTORNEYS-AT-LAW

413 Masonic Temple Salem, Oregon

"U" Park Grocery & Market

*Vegetables, Fruits
Fresh and Cured Meats*

D. L. SHRODE
705 South Twelfth Street

Phone 440

Res. 758-R

DR. O. A. OLSON

DENTIST

214 Masonic Temple

Salem, Oregon

Page, Page & Ray L. Smith

ATTORNEYS-AT-LAW

Ladd & Bush Bank Building

Phone 463

Salem, Oregon

Joha H. McNary Walter E. Keyes
E. M. Page

McNary, Keyes & Page

LAW OFFICES

305 U. S. National Bank Bldg.
Salem, Oregon

W. B. Morse C. H. Robertson

Drs. Morse & Robertson

PHYSICIANS AND SURGEONS

Salem Bank of Commerce Bldg.

Telephone 123

Index

	Page
Acknowledgment	4
Administration Officers	20
Adelante	210
Advertising	245
Advertising Foreword	247
Advertising Index	246
Albert's Prize	38
Alpha Kappa Nu	180
Alpha Phi Alpha	196
Alpha Psi Delta	200
Bar-W Club	129
Baseball	168
Basketball, Varsity	158
Basketball, Frosh	164
Basketball, Fraternity	165
Basketball Tournament	162
Beethoven Club	220
Beta Chi	192
Beta Chi Alpha	184
Blackstone Club	218
Chrestomathean	212
Christian Council	228
Classical Club	222
Clonians	214
Clubs	217
Coaches, Athletic	145
College Year Snaps	44
Collegian	142
Contents	6
Copyright Notice	3
Cosmopolitan Club	232
Cubs	147
Debate, Men's	130
Debate, Women's	131
Dedication	8
Delta Phi	194
Doney, Dr. C. G.	19
Dramatics	133
"Dream On"	126
Epsilon Delta Mu	204
Faculty	21
Faculty, Deans of	22
Faculty, Liberal Arts	24
Faculty, Law	32
Faculty, Music	31
Features	233
Football	152
Forensics	127
Foreword	7
Fraternities	189
Freshmen	109
Freshman Glee	52
Glee Club, Ladies'	122
Glee Club, Men's	124
Handbook	144
Homecoming	39

	Page
Home Economics Club	225
Honorary Societies	179
In Memoriam	10
Interclass Rivalry	173
Interfraternity Council	206
Intersociety Council	216
Junior Play	135
Juniors	87
Kappa Gamma Rho	202
Keene, "Spec"	150
Lausanne Hall	190
Law School	117
Managers, Athletic	148
May Day	33
Men's Athletics	151
Music	121
Ode to Willamette	301
One-Act Plays	136
Oratory	132
"Our Pledge"	108
Pat's-Sake Feature	233
Philodossians	208
Pi Gamma Mu	186
Post-Graduate Students	86
President's Message	18
Publications	139
Queen Lucia I	35
Religious Organizations	227
Scenic	12
Science Club	224
Seniors	65
Sigma Tau	198
Society	55
Song Queen	149
Sophomores	99
Special Students	86
Student Assistants	64
Student Body Committees	63
Student Body Executive Committee	62
Student Body President	61
Tau Kappa Alpha	188
Tennis	171
Theta Alpha Phi	182
Title Page	5
Track	156
Trustees	17
Wallulah	140
"W" Club	146
Weslevans	229
Willis Prize	38
Women's Athletics	175
Writer's Club	226
Yell King	149
"You and I"	134
Y. M. C. A.	231
Y. W. C. A.	230

Ode To Willamette

There's an old historic temple rising grandly through the years,
Where the oaken-hearted fathers drew their strength for strong careers;

Down the years, its portals open
Gathered wise ones to its fold,

Breathed the spirit of the Westland—Cardinal emblem 'bossed with gold.

Dear old school, how strong we love thee! 'Round thy mem'ries how we cling!
Gladsome hearts beneath thy shadow, loyal hearts to thee we bring.

Old Willamette, how we cherish
All thy legends and thy lore,

Born upon the calm Pacific, guides us onward evermore.

Spirit of the Golden Westland, breathing through our fathers' tears,
Tells the story of the temple, bids us hope adown the years.

Sing, oh sing of old Willamette
Sing while hearts are young and true,

Sea to sea the chorus swelling, Dear Old School, our W. U.



*H*ERE'S LOOKING AT YOU!

THIS BOOK DOES
NOT LEAVE
THE LIBRARY

