

Banquet Program, Songs, and Yells Are on Page 4.

Willamette Collegian



If You Can't Go to Walla Walla, Root at Home—Root!

"WHIP WHITMAN" EDITION

SALEM, OREGON, TUESDAY, NOVEMBER 26, 1929.

VOL. XLII, No. 10

EXCURSION IS CERTAINTY

Special Train Ordered and Schedule Planned With 101 Willamette Rooters Ready

Classes, Campus Leaders, Graduate Manager, and Railroads Work Together to Send Largest Crowd Ever Seen at Whitman

All Aboard! All aboard for Walla Walla on the biggest excursion ever run by Willamette to back what is said to be the finest team ever produced by a Northwest conference college or university—the first team ever to go into the championship game without having been scored on by another conference team. A special train leaves at 10:30 p. m. sharp Wednesday from the Southern Pacific station on South Twelfth street—and only one restriction is made: excursionists are requested to keep silence while the team will be keeping training, having boarded the sleeper attached to the special at 9:30 o'clock.



L. J. Sparks Deserves Credit

Certainty is recent. Not until late yesterday afternoon was the excursion deemed to be a reality. Then, graduate manager Sparks talked by telephone with officials at Portland of the S. P. & S. railroad, by which the excursion will proceed from Portland, and obtained their promise to secure the necessary 25 non-student, non-Salem residents.

An indefinite number of students, ranging close to 60, had promised to go; 25 members of the football squad will be on the special sleeper; six or seven faculty members and their wives will go to cheer, but will also serve as chaperones; and a half dozen Salem business men will be members of the party. As late as last Wednesday evening Mr. Sparks reported that 15 more students were necessary.

Tag Sale Renewed. The tag sale began last week was continued today, having netted \$50 by Monday evening. This money is to be used to help defray the expenses of 10 freshmen and 10 seniors, neither class having created a fund for this purpose as did the sophomore and junior classes.

The tickets for the excursion which were placed on sale today must be sold by tomorrow morning in order that final arrangements may be made for the train.

Leave at Ten-thirty. As plans now stand, the train will leave the Southern Pacific station at 10:30 p. m. Wednesday, arrive in Walla Walla at 8 a. m. Thursday, and pull out of Walla Walla at 1 o'clock in the afternoon. It will enter Portland at 11:30 Thursday night and reach

Lindman, End-Man



LINFIELD ROOKS SHOW EXCELLENT HOOP FORM

LINFIELD COLLEGE, Nov. 29.—(NIP)—The rook basketball squad is showing rare form and much is expected from them in their future games by Kenneth Riley, coach for them.

F. Cartwright, Tackle



SCORES OF FORMER YEARS NOT BRIGHT

Willamette Has Never Been Victorious Over Whitman in Football

NOW IS THE TIME TO ACT

Jinx Has Held Bearcats to Scoreless Finish Four Times in Past

The chances for a Willamette victory over Whitman, according to scores of past years, are not very bright. As far back as past Collegians and Wallulabs show, a Willamette football team has never conquered the Missionary squad. Several times, Willamette scores favored a Bearcat victory, but the traditional jinx has never been overcome. According to accounts of several of the former games, the Bearcats suffered a great let-down in spirit and performance. It was not that Whitman had a better team, man for man, but that the fighting spirit of the Missionaries could not be denied.

However, in comparing the dope of former years with that of the present, it must be concluded that if Willamette ever defeats Whitman, this year is the time to do it!

Here is a tabulation of the scores of former Bearcat-Missionary clashes:

1920 Willamette 0	Whitman 7
1921 Willamette 0	Whitman 25
1922 Willamette 7	Whitman 9
1924 Willamette 6	Whitman 7
1925 Willamette 13	Whitman 29
1926 Willamette 0	Whitman 10
1927 Willamette 7	Whitman 31
1928 Willamette 0	Whitman 45
1929 Willamette 0 (14)	Whitman 4 (9)
Total.....33	154

WHIP WHITMAN—

TEACHES IN HAWAII

Miss Ella K. St. Pierre, '24, is teaching in Hawaii this year at the junior high school in Kealahou, which is on the Kona section of the island of Hawaii. She has classes in Physical Education, Hygiene and General Science.

Coach Borleske Trainer Folgate

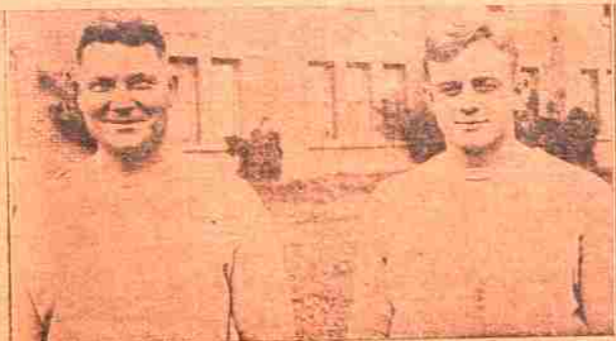

Borleske is Whitman's loyal stand-by. He "sticks" because he loves the school. Folgate trains the eleven; and turns out champion track teams in the spring.

HILLWAY CHOOSES FRESHMAN WRITERS

Thirteen Members Now On Staff; Twenty Reporters Are Yet Needed

The freshman Collegian editors believe that good luck has been assured by appointing 13 freshmen to positions on the staff of the special green edition appearing on December 5th.

The staff is as follows: associate editor, Fred Edmondson; managing editor, Phil Armstrong; sports editor, John Nelson; society editors, Marjorie O'Dell and Lucille Flannery; news editors, Mary Clark and Helen Boardman; P. L. P. editor, Brenda Savage; features, Cynthia DeLano and Katherine Earle; literary editor, Dick Bauman; proof readers, Frances Laws and Lois Wilkes.

All freshmen interested in reporting met after chapel Monday for instructions. About 20 reporters are needed to complete the staff.

NUNN AND NOTSON SECURE NEWSPAPER

Robert Notson, '24, and Charles Nunn, '26, Willamette University alumni, have recently bought a newspaper at Cottage Grove. Mr. Notson, who was at one time editor of The Collegian, has been working on the editorial staff of the Oregonian. Mr. Nunn, who was manager of the Collegian while at Willamette, has been with the advertising staff of the Oregon Statesman.

WHIP WHITMAN—

WILDCAT ELEVEN HOPES FOR WIN OVER LOGGERS

LINFIELD COLLEGE, Nov. 26.—(NIP)—The Linfield College Wildcats will play College of Puget Sound, November 30, and both teams are preparing for the game. Linfield feels fairly confident of victory, because of the rare form the team showed in the game Saturday with Columbia university of Portland.

GAME IS WHITMAN EVENT'S FEATURE

Missionary College Plans Largest Homecoming in Its History

HOLDS FOUR-DAY REVEL

Alumni Will Be Welcomed With Parade, Open Houses, and Dinners

WHITMAN COLLEGE, Walla Walla, Wash., Nov. 26.—Indications are that this year's Homecoming will be the largest in the history of the institution. Wednesday night, Nov. 27, there will be a Homecoming parade with floats entered from each group on the campus; a pep rally will be held in the Capitol theatre after the parade with yells, songs and comic stunts; windows decorated by each group with the Homecoming motif will be judged Wednesday night; the football game with Willamette on Thursday afternoon will be one of the main attractions of the program as it will decide the Northwest Conference championship; open house will be held on Thursday night by the fraternity houses and social groups; the commemoration of the eighty-second anniversary of the Willamette massacre will be held in chapel on Friday morning; the president's reception for the alumni will be held on Friday together with the alumni dinner; the sophomore play "Just Out of College" will be presented Friday night; the Y. W. C. A. waffle breakfast will be held Sunday morning in Prentiss hall. The Varsity ball will be the grand climax of the Homecoming program, Saturday night, Nov. 30, in honor of the varsity football team.

WHIP WHITMAN—

WHITMANITES CERTAIN THEY WILL BE VICTORS

Possible Game With Southern Champions Lends Incentive to Missionaries

A probable game with Occidental College, Southern California conference champions, is an added incentive to make the Whitman Missionaries fight to the last ditch during the Willamette-Whitman game.

According to reports from Walla Walla, Missionary stock has taken a decided rise, and nothing short of victory is expected by every loyal Whitmanite.

WHIP WHITMAN—

Rahe Sees Spirit As Unparalleled

"If Willamette doesn't win this championship it won't be because it hasn't a superior coach, a good team and the finest school spirit I've seen in my last four years of teaching. I am heart and soul with the student body. Since I am to be in San Francisco, I shall not have the pleasure of seeing Whitman trounced to the merry tune of 25 to 0."

"I thought that University of Illinois had school spirit when I was a student there. I considered that University of Maine had plenty of life while I was teaching on its faculty. I even thought Butler University of Indianapolis had worlds of pep, but according to their size their locality is not to be compared to that of Willamette."

—Professor Herbert Rahe

Johnnie Reese, Half



Leonard Council, Half



PICTURE DEADLINE IS SET FOR XMAS

More than one-fifth of the student body is still delinquent in having Wallulab pictures taken, according to the editor, Roy Harland. The freshmen, although the largest class, have the fewest members who have not yet appeared before the camera, 28 being still unsnapped; the juniors have 39 members who have not yet been taken; the seniors come next with 32; and the sophomores lead in the number of delinquents with 44 members who have not yet posed.

Every one must appear at Kennel-Ellis studios for his picture-taking before going home for Christmas, as Christmas is announced as absolute deadline. Persons who fail to attend to this matter will be represented in the annual by their last year's pictures if they have appeared in previous annuals while the names of new students will appear only in the list at the end of the picture section of each class.

WHIP WHITMAN—

Bearcats Are First to Enter Title Tilt with Unscored Line

By John Gilhousen. Willamette approaches the titular gridiron classic of the Northwest Conference with a record unparalleled in the conference annals—that of entering the championship game with a goal-line uncrossed by any conference team. This feat is even more extraordinary than it sounds. Very few conference teams have completed even one game with an unscathed goal-line, let alone an entire season. This is more than Whitman can boast; both College of Idaho and Pacific University have crossed the Missionary line several times this year to show that it can be done. At present, the Bearcats are hoping to win the title with an uncrossed goal-line. What a feat that would be! The team has the power, and, if the student body produces the winning spirit, it can be done!

H. Haynes, Quarter



TITULAR GRIDIRON GAME WILL THRILL

Bearcats and Missionaries About Evenly Matched Despite Scores

ENEMY TRIO IS STRONG

Willamette's Team Better a Whole, But Whitmanites Star Singly

The game Thursday between the Willamette Bearcats and Whitman Missionaries is due to be a real thriller.

In past years there has been a jinx hanging over Willamette men every time they went to Walla Walla for an important game. This year it is bound to pass over because Spec Keene's team is so much better than a little jinx will not materially damage the chances.

WHIP WHITMAN—

Willamette has a better record for the year, having won every conference game and not allowing any conference team to cross its goal-line. Whitman also has won every conference game but the margins were nothing like those of Willamette. They have been scored upon by nearly every team whom they have played against and in many cases they looked pretty weak on the defense.

Whitman's score against College of Idaho was not particularly impressive but College of Idaho was playing on the home field while Willamette's 42-0 win was on the Bearcats' field. Whitman has played a great number of conference games on outside fields while Willamette has played all of her conference games on a

(Continued on page three)

WHIP WHITMAN—

FIRST M. E. HIRES BASKETBALL COACH

To have a paid coach for this season's First Methodist church basketball team is the new plan that is under way. The official church board has voted to appropriate several hundred dollars to develop the church physical education department, which is under the direction of Mr. J. Burton Cray. A part of this fund will go to pay a coach for the basketball team. Mr. Cray states that the coach has not been selected and that the bids are still open. The team has heretofore been in the Salem Church Basketball League. The League last year consisted of 18 church teams. This year 12 will probably enter it. The games will start soon after the first of January. The practices will probably start the week after Thanksgiving, and will be held at the Y. M. C. A. building on Court street. According to Mr. Cray all who attend church or Sunday school three out of five Sundays will be eligible for the team. A good turnout is expected.

Mengel, Guard



THURSDAY IS ALSO THANKSGIVING DAY

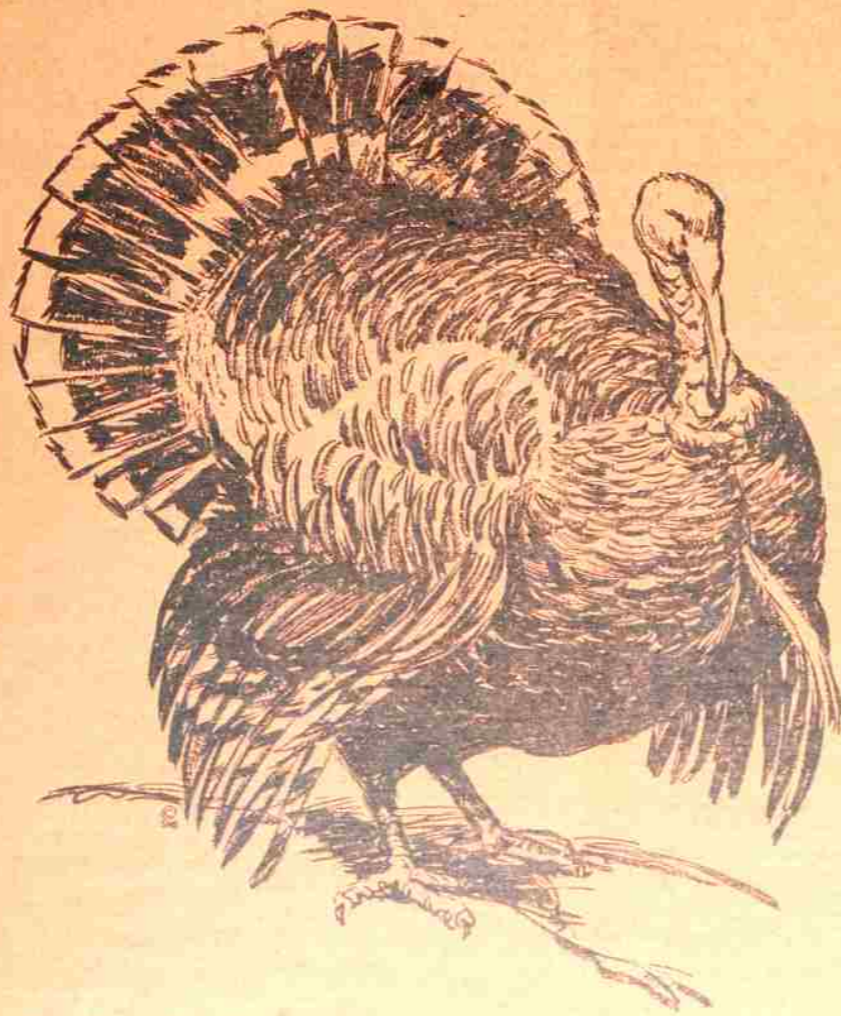

Rest, and meditate for a moment.

In the hurry and flurry, in the intense excitement and expectancy of this championship game occasion, we should remind ourselves that "Thursday is also Thanksgiving Day." It is a day on which we should give thought to the advantages we have, as students and as citizens of this nation. Our opportunities are well-nigh unparalleled. The future holds much in store for us. Whether it will be good or bad we may not know. But by slowing up our mad pace for even a day we may gain more of the perspective of past events which will give us a true slant on the future. Then we can do much to make that future be friendly. A big, plump, gobbling turkey is here pictured. It would be unfortunate if we should let it have no higher or deeper meaning than fine food and festivities.

Willamette Collegian

PUBLISHED WEEKLY
Official Publication A. S. W. U.
Publisher of the Pacific Intercollegiate Press Association
Printed at the Willamette College, Salem, Oregon, for transmission through the mails as second-class matter.

Subscription rate \$1.50 per year.
STEPHEN C. MERRILLER, Editor
T. HAROLD TOMLINSON, Manager
Associate Editor: SARAH FOOK
Managing Editor: ARTHUR DOLLBERG
Sports Editor: DONNELL SANDERS
Security Editor: LOUISE BROWN
News Editor: MARGARET WARNICK
P. E. Editor: HELEN STILES
Literary Editor: WESLEY GORDON
Editorial: DOROTHY FEMBERTON
Student Editor: HELEN SEY
Proof Reader: Lenora Mathis, Frances Laws

BUSINESS STAFF
Advertising Manager: ALFRED KING
Circulation Manager: DON SMITH
Auditors: LOIS GERMAN, ELIZABETH OGDEN
Solicitors: Olive Hines, Ralph McLaughlin, Harold Hays, Helen Hanks, Helen Cochran, Lois Wilkes Virginia Holt
Collectors: HESTER HOLLISTER
Editorial and Business offices, Basement Waller Hall, Phone 3341.

HE DOESN'T WANT TO BE LEFT OUT

Let's not censure the persons around us who are not going to be on the excursion train, Wednesday night. They would go if they could. The enthusiasm of this occasion is almost enough to make everyone pawn his shirt, if necessary, in order to get money for a ticket. But reason has its place.

WE STAND BACK

In this special edition of the Collegian we have let the members of our honorable faculty unwittingly, perhaps, write the appropriate editorials. With pleasure we give this column over to them. See what they have to say. It may surprise you. Under varied headings, in other columns and on other pages you will find more expressions than are here given. They are all excellent pep talks, chats, speeches, addresses.

Let us command the sun to stand still in the heavens, as did Joshua of olden times; let us banish the thought of world peace and of world fellowship from our minds; let us forget the problems of vast continents and vaster ages; let us close our eyes to the movements of eternal longings; let us forget that man is as nothing compared to the infinite reaches of space, and that his time of life is as nothing compared to the infinite reaches of time; let us forget principalities and kingdoms, wars and rumors of wars, peace and meditation, and love and hope and ecstasy—AND WHALE WHITMAN.—E. S. Oliver.

That which stirs the college spirit for an athletic event should be more than a bursting bubble of enthusiasm. It should mark the student body permanently and in intellectual and spiritual, as well as athletic pursuits. Of course, we like to see our team win in athletics, but we are anxious that the year shall show championship in scholarship and character building. I see no good reason why the three should be separated. Developed together, they give fineness of mastery.

Three cheers for Spec and the team.—Dr. J. D. McCormick.

I believe in supporting any student enterprise which reflects the true spirit of the University in all its activities, regulations and traditions. This implies a principle of exclusion of all students not in sympathy with such a spirit.

Football is an activity of the University and to the end that the students support this greatest of football teams with their enthusiasm and inspire them with pep for this championship game, I heartily endorse the proposed Whitman excursion.—Professor Frank D. Leamer.

I have been greatly stirred by the reviving pep and enthusiasm of the students. I like it. It gives me a great kick. It makes it look bad for Whitman. I don't know whether in my association with any other student body anywhere I have ever found to such a degree such beautiful and wholesome enthusiasm.—Dean Roy R. Hewitt.

No Willamette team has ever had a greater challenge than the Whitman game this year and no team has ever gone into a contest backed by such unqualified confidence.—Robert Moulton Gatlke.

Now is the time for students and team to remember the words of Theodore Roosevelt: "The worth of a bulldog lies in his ability to stick."—L. J. Sparks.

I am thoroughly behind the team and thoroughly in favor of the excursion. I think that the school has a good healthy spirit.—Dr. Charles L. Sherman.

Radio experts who were members of a serenading party a few nights ago had no doubt that they heard that mysterious "D. X."

We've seen him again: the World's meanest man. He is the one who goes to Open House festivities and carries a suspicious forefinger. This finger finds its way to tables, dressers, the upper edge of baseboards, and similar innocent places, always with the intent of finding dirt. Does he find it or not? Well, that is a question beside the point. He ought to know how busy we are and that perhaps we couldn't get to every nook and cranny. Yes, we are sure of it: he is the World's meanest man.

PHILPOTT—BASHOR—CARPENTER



"Phil" guards the opposing line like nobody's business; "Bash," with a broken collar-bone, will see the game from the side-lines; Percy can fight—just watch him.

YEARS AGO

FIVE YEARS AGO

The Willamette Glee club quartet is planning a tour during the Christmas vacation which will take them through southern and western Oregon.

The quartet is composed of Donald Heath, first tenor; Milton Grallap, second tenor; Lloyd Thompson, first bass; and Joe Nes, second bass.

Why Do College Students Flunk?

This is a question that is being asked by many of the professors, and some have found answers by studying the different types of students on the campus. First there are those known as the "brilliant brain," or those lacking in real mental capacity to grasp the facts represented.

Then there are some who could not sit and think on any one subject for five minutes even if it were a matter of life and death.

The lazy students rank next. Then there are some who are just "going to college." He isn't aiming to learn anything in particular.

Perhaps the greatest number of flunkers have too many irons in the fire.

TEN YEARS AGO

November 26, 1919

Professor E. C. Richards, secretary of education for Willamette recently returned from a trip of three weeks into eastern Oregon in the interests of the university. During this time he added \$8,325 to the Lausanne Hall fund.

Willamette university has a new cement walk, which was recently completed by the freshman class, and was formally presented to the school during a chapel hour.

Punch the Pagets

Yes, Willamette is to have another fraternity, a dramatic fraternity, Theta Alpha Phi. The purpose of the fraternity is "to promote the intellectual, social, moral advancement of its members; to encourage an appreciation of dramatic art; to develop proficiency in that art; and to further the interest in dramatic art in Willamette university."

FIFTEEN YEARS AGO

November 25, 1914

The Y. M. C. A. will soon put on the "Pumpkin County Fair." It will be some scrumptious doings. There will be no less than four side shows of such class that "Mabel, the strongest girl on earth," and other side shows will be glad to hunt a place in the hear of nightraven.

The Willamette institutions of Scientific Research held an interesting meeting in Science Hall. Mr. Harry E. Rice presented a thesis on the Mineral Resources of Oregon.

An enthusiastic handful of loyal students did a good amount of needed repair work on the grandstand and fence. Thanks!

—WHIP WHITMAN—

NEW BOOKS

The Indian National Railway has presented the University with a subscription to the "B. B. and C. I. Annual of India," and to the "Indian Railway Magazine," both of which are well illustrated.

Of interest to students of English are two volumes of Stimson's Literature of Europe, from England.

"Wave Mechanics and the New Quantum Theory" by Haas, is a new book dealing with physics problems.

The library hereafter closed at 5 o'clock on Saturday evening.

—WHIP WHITMAN—

"The Sophomore" Features Variety Of College Dance

If there's a favorite collegiate dance step not shown in the sequence of "The Sophomore," a new Pathé picture, featuring Eddie Quillan, which depicts a fraternity hop, it is because director Leo McCarey could not find anyone in Los Angeles who knew it. Fraternity and sorority houses of various Los Angeles universities were ransacked before work on this picture was begun for their brightest disciples of terry-shoecore. Dancers with a flair for original steps were encouraged to do their stuff before the camera. Music furnished by Earl Burtwell's orchestra, played its part in making the scene one that will interest and thrill both grownups and adults.

Sally O'Neill and Jeannette Loff, who play the two leading feminine roles in "The Sophomore," which comes to the Fox Elsinore theatre on Thanksgiving day next, are both excellent dancers, as is Eddie himself, and all three more than do their share toward picturing the latest steps.

—WHIP WHITMAN—

Sportorials

FORENSIC SQUAD TO BE DEBATE JUDGES

Several men and women of the Forensic squad are to act as judges in the interclass debates at Salem high school.

There will be a series of six debates held between December 2 and 9. The debates, having each three judges, will be held from 12:35 to 1:15 each day.

The subject to be used in these debates is: "Resolved, that the State of Oregon should adopt compulsory automobile liability insurance." The students who have signed up so far to act as judges are: Charles Casapelli, Frank Van Dyke, Ralph McLaughlin, Ray Laffy, Lars Nelson, Melvin Crow, Ronald Hewitt, Lillian Wheeler, Virginia Durken, and Marjorie Moser.

Previous to this time the judges at the interclass debates at Salem high have been teachers. This opportunity will give the squad a chance to practice some of the principles of judging that they have learned.

—WHIP WHITMAN—

Y. M. WILL NOT MEET THIS WEDNESDAY EVE

Because so many men are expecting to be away on the excursion and Thanksgiving vacation, there will be no regular Wednesday evening meeting this week. There will be, however, the regular weekly meeting on December 4, at which reports on the student Y.M.-Y.W. conference at Newport and the forum with Dr. John R. Mott will be given.

—WHIP WHITMAN—

KAPPAS' PARKING HAS RARE CEDAR SPECIMEN

Few persons on the campus probably know that Kappa Gamma Klu fraternity has in its side yard a specimen of what is perhaps the rarest tree in the United States. A Cedar of Lebanon tree grows in the Kappa's Chemeketa parking strip. A forest service report says of cedars:

"Cedar has been a favorite wood since the beginning of history. The cedars of Lebanon and the beams of cedar in King Solomon's temple are classic examples. The Romans fittingly called the cedars they knew and used "Arbor vitae" or tree of life."

—WHIP WHITMAN—

WE SHINE FOR OTHERS WHY NOT SHINE FOR YOU?

Senator Shine Parlor

Red Cross Pharmacy

DRUGS

We will remain open to your patronage all winter.

Red Lantern

FRIED CHICKEN

Phone 9F4

Pomeroy and Keene

Reliable Jewelers and Optometrists

Phone 820, 388 State St. Salem

White House Restaurant

Soft Drinks Meals

When you go shopping, take a Collegian along. It will direct you to shops which have what you want.

For Shoe Repairing, Cleaning and Shining that Excels

SHYNE SHOPPE

147 N. High Hats Cleaned and Blocked

Young Men's Oxfords

In Blue, Black and Tan Calfskin Double Soles for Winter Wear

\$5.00

Oregon Shoe Co.

Next to Ladd & Bush Bank

Patronize "Neimeyer"

Just Drugs 175 N. Com'l St.

GRAY BELLE

TURKEY DINNER DELUXE \$1.00

Served from 11 a. m. to 10 p. m.

FOR STUDENTS

Evening appointments during December

Your official photographers

KENNEL-ELLIS

429 Oregon Bldg., Salem

Try our Thanksgiving Turkey Dinner

with all the trimmings, pie like mother used to make

65c

New Argola and Home Restaurant

FOX ELSINORE

Direction, Fox West Coast Theatres

Continuous 2 to 11 Daily Thanksgiving and Friday

The SOPHOMORE

with EDDIE QUILLAN SALLY O'NEIL JEANNETTE LOFF ALL-TALKING!

Monday thru Friday

HIS FIRST TALKING PICTURE! HAROLD LLOYD "WELCOME DANGER"

A PARAMOUNT RELEASE



Don't Go Out to Serenade With Unlucky Thirteen

Thirteen's the unlucky number, you know. "That's what we think, too," say about that many Alpha Psi Beta's, who ventured to do a little serenading on Saturday night. It used to be, in the beginning, that naughty words and mean threats were hurled at the serenaders. Then water, showers of water from above were sent forth but now it's the mounted police who swoop down upon their innocent victims from out of the dark. A case of beauty, also, in being taken in hand and herded to the police station. Were it not for the fact that the serenaders and their partners again to evoke the wrath of the muses against stragglers of beauty—beauty coming from rich harmony from the throats of happy serenaders?

It must have been appalling to see thirteen students encooped on the same night in the city jail. Thirteen who were purposefully spreading good cheer herded to the bad jail at two o'clock in the morning, and forced to look across the bar at law and discipline. Now, was that necessary? Well, anyway, as long as there are unnecessary things in the world, there will always be unnecessary happenings.

—WHIP WHITMAN—

WOOD'S AUTO SERVICE COMPANY

545 Chemeketa St. Salem Phone 809 Ore.

ROTH'S

"The Best of Everything" GROCERIES AND MEATS

Thirty Day Account Service No Charge for Delivery

Phones 1885-6-7

184 N. Liberty St.

A. B. Kelsey, Mgr. Phone 818

Cobbs and Mitchell Company

LUMBER

We give you prompt delivery and a square deal. Everything in Building Material WOOD

849 S. Twelfth St.

When you think drugs think

SCHAEFER'S DRUG STORE

The Original Yellow Front and Candy Special Store of Salem

Phone 197-185 N. Com'l St. The Leading Druggist

The Home of Schaefer's Remedies

WE SHINE FOR OTHERS WHY NOT SHINE FOR YOU?

Senator Shine Parlor

Red Lantern

FRIED CHICKEN

Phone 9F4

T. Pomeroy A. A. Keene

Pomeroy and Keene

Reliable Jewelers and Optometrists

Phone 820, 388 State St. Salem

White House Restaurant

Soft Drinks Meals

When you go shopping, take a Collegian along. It will direct you to shops which have what you want.

For Shoe Repairing, Cleaning and Shining that Excels

SHYNE SHOPPE

147 N. High Hats Cleaned and Blocked

Young Men's Oxfords

In Blue, Black and Tan Calfskin Double Soles for Winter Wear

\$5.00

Oregon Shoe Co.

Next to Ladd & Bush Bank

Patronize "Neimeyer"

Just Drugs 175 N. Com'l St.

GRAY BELLE

TURKEY DINNER DELUXE \$1.00

Served from 11 a. m. to 10 p. m.

FOR STUDENTS

Evening appointments during December

Your official photographers

KENNEL-ELLIS

429 Oregon Bldg., Salem

Try our Thanksgiving Turkey Dinner

with all the trimmings, pie like mother used to make

65c

New Argola and Home Restaurant

FOX ELSINORE

Direction, Fox West Coast Theatres

Continuous 2 to 11 Daily Thanksgiving and Friday

The SOPHOMORE

with EDDIE QUILLAN SALLY O'NEIL JEANNETTE LOFF ALL-TALKING!

Monday thru Friday

HIS FIRST TALKING PICTURE! HAROLD LLOYD "WELCOME DANGER"

A PARAMOUNT RELEASE



Professional Directory

Phone 440 Res. 758-B

Dr. O. A. Olson

GENERAL DENTISTRY

Prophylaxis and Pyorrhea Treatments by Appointment

214 Masonic Temple Salem, Oregon

Office Phone 259 Res. Phone 469J

Dr. B. H. White

Osteopathic Physician and Surgeon

Day and Night Calls

508 U. S. National Bank Building Salem, Oregon

Residence: 468 N. 21st St., Phone 614

Office: 404-405 U. S. Nat. Bank Bldg. Phone 919

Dr. W. L. Mercer

OSTEOPATH

Graduate American School of Osteopathy, Kirksville, Mo.

Eyes Examined Glasses Fitted

Dr. L. R. Burdette

OPTOMETRIST

Salem, Oregon

Telephones 118

403 First National Bank Bldg.

Phone 160

Dr. B. Blatchford

DENTIST

First Nat'l Bank Bldg.

Compliments of

Dr. Carl E. Miller

DENTIST

Phone 778 Res. Phone 991-R

Dr. Edith Witzel

Osteopathic Physician-Surgeon

Specializing in Diseases of Women and Children

328 Oregon Bldg Salem, Ore.

Office Phone 852

Residence Phone 803-W

Dr. George E. Lewis

DENTIST

502-503 First Nat'l. Bk. Bldg.

Dental X-Ray Service

Evening by Appointment

Salem, Oregon

When you go shopping, take a Collegian along. It will direct you to shops which have what you want.

For Shoe Repairing, Cleaning and Shining that Excels

SHYNE SHOPPE

147 N. High Hats Cleaned and Blocked

Young Men's Oxfords

In Blue, Black and Tan Calfskin Double Soles for Winter Wear

\$5.00

Oregon Shoe Co.

Next to Ladd & Bush Bank

Patronize "Neimeyer"

Just Drugs 175 N. Com'l St.

GRAY BELLE

TURKEY DINNER DELUXE \$1.00

Served from 11 a. m. to 10 p. m.

FOR STUDENTS

Evening appointments during December

Your official photographers

KENNEL-ELLIS

429 Oregon Bldg., Salem

Try our Thanksgiving Turkey Dinner

with all the trimmings, pie like mother used to make

65c

New Argola and Home Restaurant

FOX ELSINORE

Direction, Fox West Coast Theatres

Continuous 2 to 11 Daily Thanksgiving and Friday

The SOPHOMORE

with EDDIE QUILLAN SALLY O'NEIL JEANNETTE LOFF ALL-TALKING!

Monday thru Friday

HIS FIRST TALKING PICTURE! HAROLD LLOYD "WELCOME DANGER"

A PARAMOUNT RELEASE

football WILLAMETTE vs. WHITMAN

on November 28 at Wa la Walla

... and as usual fashion follows the pigskin—in camel's hair, llamas wool, or tweed, and in shades that vary from the rich royal blue of midnight skies to the soft tender shades of cinnamon.

we've a collection of football fashions you'll enjoy wearing... selected by a man who loves the game himself.

and who knows that to enjoy the game thoroughly one must wear clothes that are smart as well as weather proof.

... our values are quite as unparalleled as our fashions.

the man's shop

fashions for men

416 state street salem, oregon

Society

by Louise Brown
Assistant Frances Smullin

Formal Sorority At Home Event of Week-end

The sororities of the University were formally at home on Saturday evening, November 23 between the hours of 7:30 and 9:30 o'clock at their annual Open House. The guests called first at the Alpha Phi Alpha house on Oak street. Miss Leona Clothier received at the door and Miss Georgia Striker introduced to the receiving line which included the house president, Miss Dorothy Gordon, Mrs. W. V. Johnson, Dr. and Mrs. Carl Gregg Doney, Dr. and Mrs. G. A. Alden and Dr. and Mrs. Robert Moulton Gatte.

Brilliant yellow chrysanthemums decorated the living room and yellow and orchid flowers with tall orchid tapers were charmingly arranged on the serving table.

Presiding in the dining room were Mrs. Alice Fisher and Mrs. J. H. Lauterman. Miss Lois Gorman, Miss Helen Stiles, Miss Josephine Conn, Miss Gladys Taylor and Miss Helen Briethaupt assisted with the serving.

The entertainment included a group of piano solos by Miss Grace Henderson, violin numbers by Miss Lucile Flanery, and vocal numbers by Miss Marjorie O'Dell.

The Delta Phi sorority received between the hours of eight and nine o'clock. The guests were greeted at the door by Miss Margaret Holt and Miss Pauline Findley introduced to the receiving line which was headed by Miss Mary Hirschberger, house president.

Following were Dr. and Mrs. M. C. Findley, Dr. and Mrs. J. P. McCormick, and Miss Margaret Pro.

Miss Florence Emmons and Miss Anna Lanke presided at the serving table during the first half hour and Miss Yvonne Cornell and Miss Mildred Cook during the second period. Assisting in the dining room were Miss Mary Allen, Miss Virginia Edwards, Miss Irma Green, Miss Jean Middleton, Miss Dorothy Pemberton, Miss Joyce Kidder, Miss Elizabeth Atkinson, Miss Dorothy Boshard, Miss Marion Bretz, Miss Kathryn Elgin, Miss Amy Fox, and Miss Betty Lewis.

During the hour there were vocal numbers by Miss Lillian Scott and Miss Marjorie Miller, instrumental numbers by Miss Edith Findley, Miss Helene Price, and Miss Iva Claire Love, and a trio number by Miss Jean Middleton, Miss Marjorie Miller and Miss Edith Findley.

The Beta Chi Sorority received during the last hour. Miss Norah Pratt and Miss Carolyn Braden met the guests at the door, and Miss Florence Power introduced to the receiving line which included Miss Katherine Everett, Mrs. Alice H. Dodd, Dean and Mrs. Frank M. Erickson, Professor and Mrs. E. C. Richards, Mr. and Mrs. Paul Wallace, and Miss Frances McGilvra.

Palms, ferns and large baskets of bronze chrysanthemums were attractively arranged about the living rooms. Miss Lella Johnson presided at the serving table which was lovely with a long basket of small bronze mums and lighted with many yellow tapers.

The entertainment at the Beta Chi house was an informal program of music and features.

Tau Kappa Alpha Chooses Member to Have Charge of Each Class

At a Tau Kappa Alpha meeting Friday afternoon the new rules for interclass debates were presented.

First, there will be one debater, either man or woman, to represent each class. Second, there will be three debates. Third, the representatives will be chosen by the class managers.

Each class will have a member from Tau Kappa Alpha, who is responsible for the class. They are: seniors, Warren McMinnlee; juniors, Margaret Pro; sophomores, Harold Tomilson, freshmen, Roy Harland.

The tentative questions are: Resolved, that utility should form the basis of our college curricula; and Resolved, that the working student gets less from a college course than those who are not working.

Roller Skating DREAMLAND Good Music Tuesday & Friday 7 to 10 p. m.

"PAT" "VICK" Collegiate Haircuts by QUALITY BARBER SHOP Court St. Next Milk Maid Bky.

Salem Fuel Co. 752 Trade St.

Shed Dry Wood and Coal WOOD ALL KINDS Prompt Delivery Phone 13

Town and Gown Club Honors Former President

The Town and Gown Club held an interesting meeting at Lausanne Hall this afternoon, specially honoring Mrs. C. P. Bishop, past president of the organization.

Dean Roy R. Howitt addressed the members on the subject "China," and Miss Josephine Albert entertained with a group of vocal numbers. The hostesses were Mrs. Frank M. Erickson, Mrs. B. L. Steeves, and Mrs. Carl Gregg Doney.

Miss Margaret Warnke visited her sister, Ruth, at Kidder Hall, Oregon State college, Saturday and Sunday.

Dr. and Mrs. R. M. Gatte were dinner guests at Lausanne Hall on Sunday.

Miss Elma White, Miss Vivian Houge and Miss Eleanore Henderson were guests at the Beta Chi house this week-end.

Miss Jean Spencer spent the week-end in McMinnville.

Dinner guests at the Alpha Phi Alpha house on Thursday, November 21, were Professor and Mrs. C. C. Haworth and Professor and Mrs. W. C. Jones.

Miss Mirlam Armitage visited her home in Portland last week-end.

Miss Doris Clarke was the house guest of Miss Josephine Olsson at Lausanne Hall last week-end.

Miss Mary Elizabeth Randolph of Corvallis was a week-end visitor at the Delta Phi House.

Delta Phi Gime! Give Informal

Delta Phi Gime! entertained with a line party, Friday evening at the Elsinore theatre. After the theatre the party enjoyed refreshments in the Green Gate Room of The Spa. The guests were: Professor and Mrs. Alden, Professor and Mrs. Monk, and the Messrs. Paul Geddes, Frank Cuddy, Benjamin Byrd, Ralph Morrison, Leslie Soule, Joseph Silver, Paul Heath, Fredrick Edmunson, Norman Svenson, Peter Gretch, Evans Hamilton, Clarence Poor, Glen Huston, Eric Anderson, Curtis French, Warren McMinnlee, Alfred French, Melvin Crow, Howard Crow, Laverne Thayer, Hayes Beall, Orville Torbert, Carl Jackler, Wesley Warren, Wilmer Wells, Harold Rose, Roscoe West, Joseph Felton, Earl Henry, Phillip Armstrong, James Center, Robert Gamble, Beatrice Hollister, Leslie Frewing, Lars Nelson, Barney Cameron, John Godfried, Frank Grover, and William Mumford.

Mrs. Kirk Hostess For Faculty Women

The faculty ladies of the University enjoyed an informal afternoon at the home of Mrs. W. E. Kirk on Thursday, November 21. Assisting the hostess were Mrs. Ernest Richards, Mrs. Frank M. Erickson, Miss Lella Johnson, and Mrs. Robert Moulton Gatte.

Beta Chi's Entertain

A number of Beta Chi girls were hostesses Sunday at an informal dinner. Miss Marjorie Miller, Miss Lillian Scott, Miss Pauline Findley, Miss Edith Findley, Miss Virginia Edwards, Miss Elma White, and Miss Vivian Houge were the guests.

Mrs. M. C. Findley was a dinner guest at Delta Phi on Sunday.

NEW CLASS DEBATE RULES FORMULATED

Tau Kappa Alpha Chooses Member to Have Charge of Each Class

At a Tau Kappa Alpha meeting Friday afternoon the new rules for interclass debates were presented.

First, there will be one debater, either man or woman, to represent each class. Second, there will be three debates. Third, the representatives will be chosen by the class managers.

Each class will have a member from Tau Kappa Alpha, who is responsible for the class. They are: seniors, Warren McMinnlee; juniors, Margaret Pro; sophomores, Harold Tomilson, freshmen, Roy Harland.

The tentative questions are: Resolved, that utility should form the basis of our college curricula; and Resolved, that the working student gets less from a college course than those who are not working.

Roller Skating DREAMLAND Good Music Tuesday & Friday 7 to 10 p. m.

"PAT" "VICK" Collegiate Haircuts by QUALITY BARBER SHOP Court St. Next Milk Maid Bky.

Salem Fuel Co. 752 Trade St.

Shed Dry Wood and Coal WOOD ALL KINDS Prompt Delivery Phone 13

Town and Gown Club Honors Former President

The Town and Gown Club held an interesting meeting at Lausanne Hall this afternoon, specially honoring Mrs. C. P. Bishop, past president of the organization.

Dean Roy R. Howitt addressed the members on the subject "China," and Miss Josephine Albert entertained with a group of vocal numbers. The hostesses were Mrs. Frank M. Erickson, Mrs. B. L. Steeves, and Mrs. Carl Gregg Doney.

Miss Margaret Warnke visited her sister, Ruth, at Kidder Hall, Oregon State college, Saturday and Sunday.

Dr. and Mrs. R. M. Gatte were dinner guests at Lausanne Hall on Sunday.

Miss Elma White, Miss Vivian Houge and Miss Eleanore Henderson were guests at the Beta Chi house this week-end.

Miss Jean Spencer spent the week-end in McMinnville.

Dinner guests at the Alpha Phi Alpha house on Thursday, November 21, were Professor and Mrs. C. C. Haworth and Professor and Mrs. W. C. Jones.

Miss Mirlam Armitage visited her home in Portland last week-end.

Miss Doris Clarke was the house guest of Miss Josephine Olsson at Lausanne Hall last week-end.

Miss Mary Elizabeth Randolph of Corvallis was a week-end visitor at the Delta Phi House.

Applegate, Whitman's Heady Quarter



Faculty Members Are Back of Us

Dr. Carl Gregg Doney:

"The team is trained to win. It can win; every member has the spirit, the skill and the stick-to-it-iveness. We expect the victory bell to ring. Thousands will be noting what the team does. Do it."

Prof. Earnest C. Richards:

"We have a great team, a great coach and a great student enthusiasm. We ought to win."

Prof. Morton E. Peck:

"I suppose the Whitman game will be the greatest athletic event of the year. I wish we were all going to be there. It will be a Waterloo, add we believe the Whitman team is made up of Napoleons."

Miss Helen Pearce:

"I am very sorry that I will not be able to go on the excursion. I will think of the game a great deal Thanksgiving afternoon, and I will be listening for the victory bell to ring here at home."

Prof. W. E. Kirk:

"Courage! Bearcats, forward go. Maul your enemy to and fro."

—WHIP WHITMAN—

Miss Lois E. Latimer:

"I am happy because I am certain that you are going to bring back the cup from Whitman."

Miss A. G. Curry:

"I thoroughly approve of the many demonstrations of pep that are being exhibited upon the campus."

Miss Helen MacHirron on being asked her opinion:

"Why certainly we'll win. With such a pep and enthusiasm the outcome is inevitable."

Dr. Henry C. Kohler:

"The unanimous enthusiasm aroused on the campus in connection with the winning of victory at Whitman expresses, I feel, in an emphatic way, the fine cooperative spirit of our student body."

—WHIP WHITMAN—

—WHIP WHITMAN—

—WHIP WHITMAN—

—WHIP WHITMAN—

—WHIP WHITMAN—

—WHIP WHITMAN—

—WHIP WHITMAN—

—WHIP WHITMAN—

—WHIP WHITMAN—

—WHIP WHITMAN—

—WHIP WHITMAN—

—WHIP WHITMAN—

—WHIP WHITMAN—

—WHIP WHITMAN—

—WHIP WHITMAN—

—WHIP WHITMAN—

Special Train

(Continued from page one)

Salem at 1 o'clock Friday morning.

No Stopovers

Both the S. P. and the S. P. & S. tickets are "stopoff but not stopover tickets." That is, one may board the train at Walla Walla any time within seven days after the dating of the ticket and may make use of that ticket. However, it is good from Walla Walla only; one cannot stop over between Walla Walla and Salem and hope to make the rest of the return trip on his excursion ticket. The Portland ticket is good for several days also.

S. P. & S. Gets 25

While the trip to Portland need be made by only 100 people in order to secure the Southern Pacific special train, the S. P. & S. must have 125 for the trip to Walla Walla. They have undertaken the task of locating 25 ardent Willamette boosters to complete the excursion crowd, and Willamette's share will be done when 100 Willamette students and Salem residents have purchased the tickets which for \$10.25, "but," says Leslie Sparks, in whose hands much of the arrangements have been left, "we will send at least 101!"

Most of the former insecurity of the excursion was based upon the difficulty of persuading 25 or 35 business men and alumni to take the trip on Thanksgiving day.

Sale Aids Classes

Both the junior and sophomore classes have voted money from their class treasuries which will pay approximately half the expenses of class-members making the trip. Because of lack of funds not already allotted, the seniors and freshmen were unable to take this step. To help send seniors and freshmen, a tag sale has been sponsored on the campus; Monday when hope for the excursion had been almost given up, the sale of these tags was dropped but was re-opened this morning with renewed vigor.

Willamette Bearcats on the Whitman football field at 2:30 Thanksgiving day, will be cheered by the largest aggregation of Willamette rooters ever to have invaded Walla Walla.

When you get hungry go to

The Candy Stand in The Capitol Bldg.

Your Patronage will be appreciated

Edwards Shoe Shop 231 N. High Opposite Stage Terminal

Hartman Bros. Co. Jewelers Salem, Ore. Corner Liberty and State

FOR FLOWERS "Frosty" Olson Phone 801 Corner High and Court

Trover's Studio PHOTOGRAPHERS 122 N. Commercial

Flowers C. F. BREITHAUPF Florist and Decorator Phone 880 512 State St.

Everything In Hardware Fishing Tackle and Sporting Goods

Ray L. Farmer Hdw. Co. Court & Com'l Phone 191

Hot Lunches Chili Con Carne A Little Better Milk Shakes Magazines Fun For All

THE COZY 1272 State

Society Printing Calling Cards Wedding Stationery Christmas Cards and Seals Printed or Process Engraved

102 South Liberty St. Salem, Oregon Phone 1248

Titular Game

(Continued from page one)

home field. This may account for the difference in scores.

Borleske Trio Threatens

Whitman has three players, Holmgren, Reese and Applegate who are enough to scare anybody's football team. Reese and Applegate are in the backfield and Holmgren on the line at end where he can cause untold damage to end runs and is always able to take care of his share of the passes. Upon these three men Borleske has built his attack.

Willamette is depending upon her line for great things. Keith Jones and Percy Carpenter are in the habit of being through the line just at the opportune moment to block punts and tackle players before they can get started. Ed Cardinal at one end and Haldeane on the other seem to be the long and short of it. Cardinal is tall and fast, Haldeane short and likewise fast. Both are able to carry the ball and to snag passes with a good deal of accuracy.

Bearcat Backfield Shifty

Willamette has a fast, shifty backfield composed of veterans for the most part, including such as French, Engobretsen, Lange and a new member, Erickson, who has made an unusual record as a fighting half back. He is always driving toward the goal and has an educated toe which has accounted for many extra points during the season. Lange is a hard hitting full back and can be counted on to make a good many holes in the Whitman line.

The boys have been putting in intensive practices during the past week and have perfected plays which are hoped to prevent Whitman from scoring.

It is really hard to say which team is the best, Willamette has the best team as a whole, but Whitman has the individual stars who may ruin a whole team.

Willamette is all back of the squad for a great game at Whitman and a great game it will be. The teams are evenly matched and both are anxious to "bring home the bacon."

—WHIP WHITMAN—

—WHIP WHITMAN—

—WHIP WHITMAN—

—WHIP WHITMAN—

—WHIP WHITMAN—

—WHIP WHITMAN—

—WHIP WHITMAN—

—WHIP WHITMAN—

—WHIP WHITMAN—

—WHIP WHITMAN—

—WHIP WHITMAN—

—WHIP WHITMAN—

—WHIP WHITMAN—

—WHIP WHITMAN—

—WHIP WHITMAN—

—WHIP WHITMAN—

—WHIP WHITMAN—

—WHIP WHITMAN—

—WHIP WHITMAN—

—WHIP WHITMAN—

—WHIP WHITMAN—

—WHIP WHITMAN—

—WHIP WHITMAN—

—WHIP WHITMAN—

—WHIP WHITMAN—

—WHIP WHITMAN—

—WHIP WHITMAN—

—WHIP WHITMAN—

—WHIP WHITMAN—

—WHIP WHITMAN—

—WHIP WHITMAN—

—WHIP WHITMAN—

—WHIP WHITMAN—

—WHIP WHITMAN—

—WHIP WHITMAN—

SALEM MADE LINEN TOWELS!

A pure linen souvenir guest towel made of pure flax linen, grown, retted, spun in Marion county

75c



The BLUEBIRD

wishes you all a very happy Thanksgiving

Tel. 3407

GRAND THEATRE

Frazier Players

EVERY THURSDAY AND FRIDAY in a new comedy drama also Full Picture Program

Snowflake Butter-Nut Bread

will please you.

Cherry City Baking Co.

WILLIAMS SELF SERVICE STORE

370 State Street



Men's Genuine Ski Moccasin

Grain Leather Oxford

Size 6 to 11

\$4.98

Ladies Pure Silk Hose

New Butterfly Heel—Beautiful Shades

\$1.29 pair

Also Pure Silk Hose

with the new black points; new winter shades

98c pair

SERVE YOURSELF AND SAVE

Student Dress Coats

AND SHOES

of standard quality at the lowest prices

Block's Golden Rule Store

220 N. Liberty

Willamette University

Founded February 1, 1842 SALEM, OREGON

A Christian institution of higher learning. Located at the Capital of the State of Oregon. A beautiful campus opposite the Capitol building. Buildings and equipment attractive and adequate. Faculty of highest character, preparation and teaching. Student body clean, able and wholesome. Scholarship high and credited everywhere. Very inexpensive. Rich in tradition; large and honored list of alumni. Students wishing for work in the Course of Liberal Arts, in Law, in Theology, in Music, or in Fine Arts are highly advantaged at Willamette. Close investigation invited.

BULLETINS ON REQUEST

Meet You At . . .

Today and until Thursday "The Gold Diggers of Broadway" 100% Talking Singing Triumph Coming Round again in "Bull Dog Drummond"

Statesman Publishing Co.

Printers of

School and College Annuals

Collegian advertisers will serve you best.

Bearcats Must Whip Whitman On Thursday

Anderson, Center

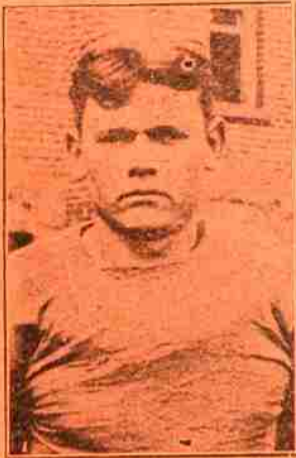

This Missionary center will swap back for the Whitman eleven at Walla Walla, next Thursday.

Theodore Lange



Don't try to find a harder-plunging full-back than "Red" in the conference.

These Bearcats Are Out To Win For Us



Back row, left to right: DePoe, Lange, Steelhammer, Benjamin, Paul, Shifman, Deetz, Fisher, Haldeane, Ferguson, Ackerman, Erickson, Bashor, Cardinal, Hewitt, Eugebretsen, Gutt, Trainer Sparks, Assistant Coach Denman, Manager Purvine.
Front row: Gretch, French, Line Coach Hauser, Coach Keene, Grod, Honeck, Barsch, Gill, Gottfried, Rich, Carpenter, Hatch, Jones, Philpott, Mascot "Phil".

Spec's Career Has Bright Highlights

Head coach Roy "Spec" Keene has been taking part in championship contests as coach and player for the last fourteen years. He was a star in all the major sports and has been coaching winning teams ever since he left college. Spec began his career at Exton high, where he entered all the major sports, playing on the state championship basketball team in 1915. His first participation in college athletics was at Mississippi Wadym, where he entered all the sports and was named all-state and for the year.

Our "Spec"



Coming to Oregon State in 1917 he played one season and then enlisted in the army, playing on that eleven for two years. After the war Spec returned to O. S. C., where he was a distinguished scholar and, in his last year, the Student Body president, as well as an athletic star.

After graduation he coached the state championship football team at Corvallis which played Scott high for the national championship in 1922, then he coached the Hooks for three successful seasons before being called to Willamette.

Since he took the position as head coach here in 1924, Spec has gradually built up the Bearcat team until in the year 1929 they have achieved the record of playing for the championship in all three of the major sports, winning in the first basketball and with prospects of taking the third next Thursday at Walla Walla.

—WHIP WHITMAN—

YELLS

YEA—W. U.
YEA—W. U.
YEA—W. U.
Fight 'em, Fight 'em, Fight 'em, Willamette!

KEENE YELL
He's Keen!
Who's keen?
Spec's Keene!
VARSITY
(spelled)
Varsity (yelled).
Boom! Boom!
Varsity—(shouted).

SPELL BEARCATS
BEARCATS
Rah!
BEARCATS
Rah!
Bearcats (spelled)
Rah! Rah! Rah! Bearcats!
(yelled.)

YEA TEAM
YEA team
YEA Bearcats
Fight, Fight, Fight, Willamette!
OSKIE
Oskie Wow Wow
Winkie—Woe, Woe
Jason Leevi
Willamette Varsity
Bearcats win-or-die
Wowie!

SPELL TEAM
T E A M—Team!
Fight, fight, fight—Team!
GO GET 'EM YELL
Go get 'em Bearcats, Go get 'em (slowly, softly)
Go get 'em Bearcats, Go get 'em (faster, louder)
Go get 'em—Bearcats, Go get 'em (fast and loud)

—WHIP WHITMAN—
Volcanic eruptions in the Hawaiian Island are halted with rejoicing by the natives, who believe the myth sign of the return of the Pele fire goddess, favorite deity of the islanders.

Students, this is the last chance we'll have to show the football team what student support means, and we have to do it in a way that will not only be seen and heard, but also be FELT. We'll have to "boast" till we can feel the strain. We'll have to show the old "Rah! Rah!" spirit, but we'll have to show more than that. We have a team and a coach we can be more than proud of, and we know they'll do their honest-goodness BEST. The rest is up to us. With a big "Whip Whitman" shout and a bigger "Whip Whitman" shout, we ought to show so much spirit that the Willamette river will swell with pride to think that it was named for our college!

—Mary Allen
—WHIP WHITMAN—
Jinx Will Be Laid Says Prof. Jones

Thursday Willamette is sending misfortune to the Missionary to Jewell-street. How football should be played. The jinx will be driven out. For the best team who and that team will surely be over it, player and leader alike (say the name!).

—William C. Jones
—WHIP WHITMAN—
Merlin has got out this year an organized program to wipe out all references to the state.

WHITMAN DEFEATS PACIFIC BY 39-26

Badgers Threaten in Fourth Period Rally; Whitman Regulars Return

WALLA WALLA, Wash., Nov. 26.—Whitman college's regulars, after missing a big lead over Pacific university, were called back in the fray to save today's football game here when the Oregon visitors ran off four touchdowns in the final quarter as dusk was covering the field. Whitman won 39 to 26.

When Coach Nig Borlesko rushed his regulars back on the field they quickly squelched the Badger rally and produced a final touchdown for Whitman in three plays.

Whitman scored on four plays from the kick off to open the game and added three more during the first half to lead 27 to 0. Holmgren, Applegate and Reese were stars for the winners and Miller, McGinn and Tuar were bright lights for Pacific.

The total net area of the 150 national forests of the United States was 159,750,529 acres on June 30, says the forest service, Portland, Oregon.

—WHIP WHITMAN—
The total net area of the 150 national forests of the United States was 159,750,529 acres on June 30, says the forest service, Portland, Oregon.

Dr. Henry E. Morris
Eyesight Specialist,
Optometrist
301-2-3 First Nat'l Bk. Bldg.

SOPHS AND JUNIORS WIN BASKET TILTS

After much intense practicing at various times during the last few weeks, the first two games of the women's interclass basketball tournament were played last Friday in the gym. In the first game the sophomores won from the freshmen with a score of 25-11. The second game was between the juniors and seniors, the juniors winning by a score of 14-12.

—WHIP WHITMAN—
Patronize Collegian Advertisers.

It will pay you to see our
Basket Ball Equipment
ANDERSON'S
—the sporting goods store
LET'S TAKE WHITMAN

SHIRT AND TIE SMARTNESS

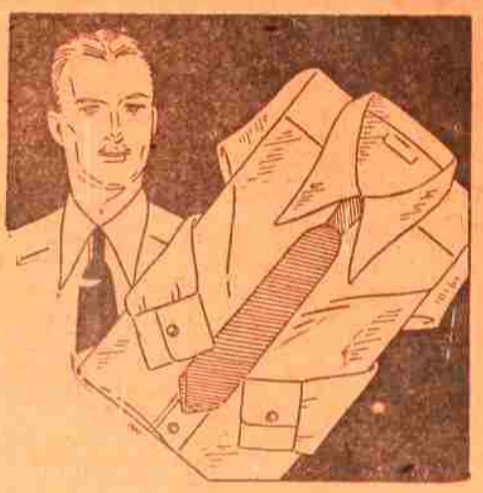

Is What You'll Say When You See Our New Assortment

Smart, new colors that are fashion's latest. Plain colors—red, maroon, tan, brown, orange, yellow, blue, green, all shout contrast and add a bit of snap to the ensemble. If plain colors don't appeal to you, you will find stripes and small figures designed in the season's smartest color combinations.

The Price is Outstanding
\$1.00

A word for the shirts—Long tab collars, tailored with a small neckband so that the points do not curl. Plain colors and small distinctive stripes are most popular.

\$1.95 to \$2.45

We sincerely hope your Thanksgiving day game is just another big victory for Willamette.

BISHOP'S

SERVICE QUALITY
SALEM LAUNDRY
(Wieder's)
Phone 25 263 S. High

THANKSGIVING GREETINGS
and supplies for a big dinner
PADES GROCERY
1224 State Phone 649

The year's sensation!
PHILCO BALANCED-UNIT SCREEN GRID All-Electric RADIO

Screen Grid Table Model only **\$72.00** (Tubes Extra)
NOW you can have the supreme advantages of the new Screen Grid Tubes in the Philco Table Model, at this remarkably low price. The combined price of the Screen Grid Table Model Philco and a perfectly matched Philco Electro-Dynamic Speaker is only \$109.50. You will be amazed and delighted by

PHILCO Electro-Dynamic Speaker
Yes, a genuine Electro-Dynamic Speaker—not a hybrid type masquerading as dynamic. This Philco Electro-Dynamic has a genuine moving coil, carefully engineered to reproduce the high notes with the same fidelity as the low rumble of the bass. Price **\$37.50**

SOLD ON EASY TERMS
H.L. Stiff Furniture Co.
COMPLETE HOUSE FURNISHERS
Be Sure to Hear the New PHILCO Before You Buy Any Radio

SONGS We'll Sing

FIGHT, SONS OF OLD WILLAMETTE!
Fight sons of old Willamette!
Fight till the battle's done!
With a valor ever bold,
For the cardinal and the gold,
Fight till the victory's won.

THREE TO YOUR SPIRIT
True to your spirit!
On three warcries to the end,
Fight till the foe shall see
Till the enemy's flaggy head shall bend,
On for Willamette!

FIGHT 'EM BEARCATS
Fight 'em Bearcats, fight forever,
Guard Willamette through the years,
Fight with mighty strength and valor,
Shield the spirit of our ours.

THE CANNIBAL KING
A cannibal king
With a big nose ring,
Got stuck on a Zulu maid,
And every night
When the moon shone bright
Across the canal he'd wade
To hug and kiss
That dusky miss

WILLAMETTE
There's a school we call Willamette
That will ever prompt our praise,
For 'tis there we win our victories,
And there our standards raise
It's a school that makes true sportsmen
And will lasting service give
To those who dare to do their share
And fight that she might live

WA ROO!
Wa-roo, wa-roo, wa-roo!
Fell, fell for 'em!
Well, well, well, well, well, well, well,
Wa-roo, wa-roo, wa-roo, wa-roo,
I yell, I yell for 'em!
Wa-roo, wa-roo, wa-roo!

QUEEN OF THE WEST
The West may have the harvest,
The North may have the cash,
But the fairest of 'em, whose smile
Ere'er shall pass,
Grows grandly in the Willamette,
Where beauty and strength and true,
We live our dream and glory,
—The Emerald W.C.

THE MIGHTY FIGHTING BEARCATS
Fight on, Willamette!
Show us your might
As you tremble the valiant foe,
As they thin your ranks,
O'er-undressed in 'em 'em 'em
Come show your might
Fight to the end,
Willamette we'll defend,
Come on, mighty fighting Bearcats,
Show you fight, (rah), (rah), (rah), (rah)!

Patton Bros.
Salem's Best Book Store
310 State St.

Buntin's Sandwich Shop
For Quick Service
Next to the Capitol Theatre

I. W. "Doc" LEWIS
405 Court St. Phone 184

Salem Shoe Shop
148 So. Liberty St., near
Salem Bank of Commerce

T. W. Creech DRUGS
The Campus Drugget
1223 State St. Phone 578

Banquet Program

William Mumford, Toastmaster
Opening Remarks... Toastmaster Mumford
Willamette Songs... Led by Mary Allen
Toast on the Townsman's Viewpoint...
Mr. William "Bill" Phillips
Singing and Clogging—By Delta Phi Trio—Edith Finley, Marjory Miller, Mary Allen.
Musical Number
Address of Inspiration... Professor William C. Jones
Introduction of the Coach... Dr. Carl Gregg Doney
Roy "Spec" Keene
Booster Yells... Led by Donnell Sanders

We have the best university in the state and the best football team in the conference. We should get squarely behind them both. The excursion will boost the school by letting the public know we are alive and doing business, and it will help the team and thus help the school. Besides, we all need a trip to Walla Walla. Let's go.—Roy M. Lockenour.

WHAT I THINK OF BACKING THE TEAM
The fighting Bearcats have their best chance in years to win the conference title, but to do it they need the backing and confidence of every Willamette student and professor. They are up against not only the Whitman team but also the losers psychology, engendered by a string of defeats. We must overcome that psychology by showing every man on the team that the outcome of the game does mean a lot to us and by showing a loyalty that matches their fighting football spirit.

Here's to Our Team!
Why not sing something like this to the tune of Boala Boala:
Fighting Bearcats, Fighting Bearcats
Wallop Whitman, Wallop Whitman
Fighting Bearcats, On to Victory
Fighting Bearcats, Champions! Ra! Ra!
—C. R. Monk.

My deep interest follows every member of the team and I am backing you up with a big hurrah for Willamette U.—A. Vazhkas.

Once, at least, during the four year college course, every student should visit a neighboring campus. When this is done in a large group, it results in a heightened degree of loyalty to the college of his choice.
I approve of the trip to Whitman. You will there be treading on historic ground. Remember this excursion is also a great advertisement for Willamette. It is up to you however, to decide what it will advertise.—Dr. S. B. Laughlin.

All I know is what I see and feel.
Judging thus I see loyalty and endeavor at Willamette ring like harmonious music: enthusiasm is blaring; support is strong and true, for all of our enterprises.
The atmosphere around here is charged with best wishes for our football team, and the spirit of push, and fight, and co-operation.—J. T. M.

And when they asked him
Why it was she wore it,
She wore it for her Bearcat
Who was not on the field
On the field!
On the field!
And she wore it for her Bearcat,
Who was not on the field.

QUEEN OF THE WEST
The West may have the harvest,
The North may have the cash,
But the fairest of 'em, whose smile
Ere'er shall pass,
Grows grandly in the Willamette,
Where beauty and strength and true,
We live our dream and glory,
—The Emerald W.C.

THE MIGHTY FIGHTING BEARCATS
Fight on, Willamette!
Show us your might
As you tremble the valiant foe,
As they thin your ranks,
O'er-undressed in 'em 'em 'em
Come show your might
Fight to the end,
Willamette we'll defend,
Come on, mighty fighting Bearcats,
Show you fight, (rah), (rah), (rah), (rah)!

SONG QUEEN LEADS BOOSTING; BELIEVES RIVER WILL SWELL
Students, this is the last chance we'll have to show the football team what student support means, and we have to do it in a way that will not only be seen and heard, but also be FELT. We'll have to "boast" till we can feel the strain. We'll have to show the old "Rah! Rah!" spirit, but we'll have to show more than that. We have a team and a coach we can be more than proud of, and we know they'll do their honest-goodness BEST. The rest is up to us. With a big "Whip Whitman" shout and a bigger "Whip Whitman" shout, we ought to show so much spirit that the Willamette river will swell with pride to think that it was named for our college!

—Mary Allen
—WHIP WHITMAN—
Jinx Will Be Laid Says Prof. Jones

Thursday Willamette is sending misfortune to the Missionary to Jewell-street. How football should be played. The jinx will be driven out. For the best team who and that team will surely be over it, player and leader alike (say the name!).

H. S. Tower
444 State St. Salem, Ore.

The best in
"Equipment for Every Sport"
KEN BROWN
372 State Street
Official Willamette Outfitters