



THE  
WALLULAH  
1930

WILLAMETTE UNIVERSITY  
LIBRARY

Call Number

Presented by

*Mildred Miller*

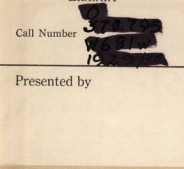

WILLAMETTE

EX LIBRIS

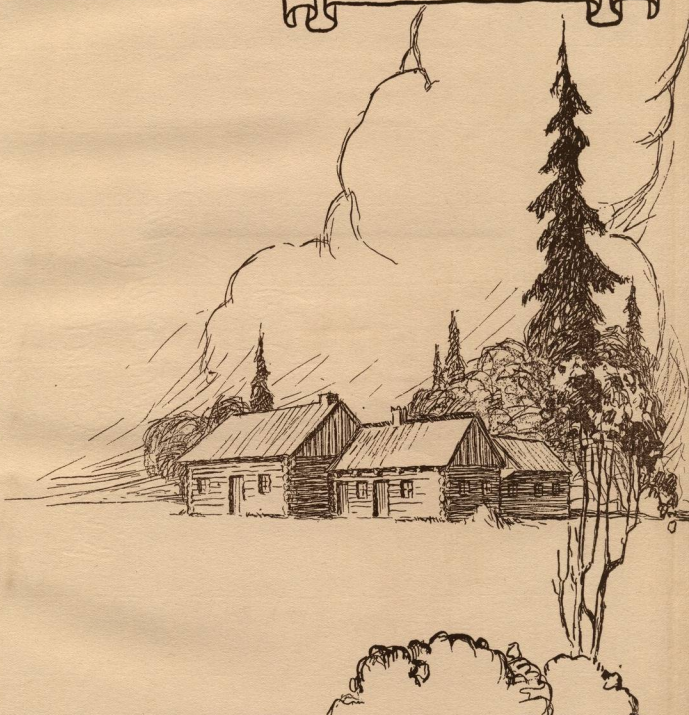

TE 1842

W. H. H. H.







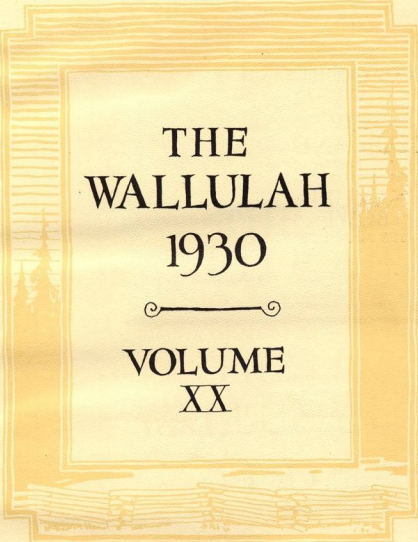

THE  
WALLULAH  
1930

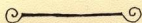

VOLUME  
XX

LIBRARY  
WILLAMETTE  
UNIVERSITY

COPYRIGHT  
BY

ROY  
HARLAND  
THE EDITOR

SAMUEL  
BOWE  
THE MANAGER

LIBRARY  
LAFAYETTE  
UNIVERSITY

# THE WALLULAH

Volume XX

Yearbook of Willamette University

Published May, Nineteen Thirty

By the Associated Students

Being a Chronicle of Events

A Record of the Classes

A Catalogue of Organizations

And an Expression of the Spirit  
of the University



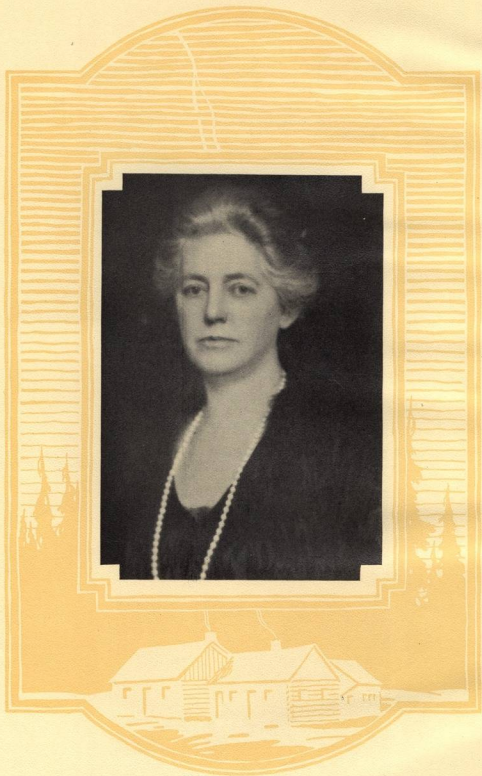

30370

3/8/34 Mildred Miller Bone Gift

RECEIVED  
1934  
MAR 10  
1830

# DEDICATION

**I**N SINCERE RECOGNITION  
of her ceaseless devotion to  
Willamette University, of her  
indomitable spirit, of her con-  
tinued interest in scholarship, the  
Student Body of Willamette  
University dedicates this

Wallulah of 1930 to

Luen Hughes

(Mrs. A. N. Bush)

W. U. Class of 1880



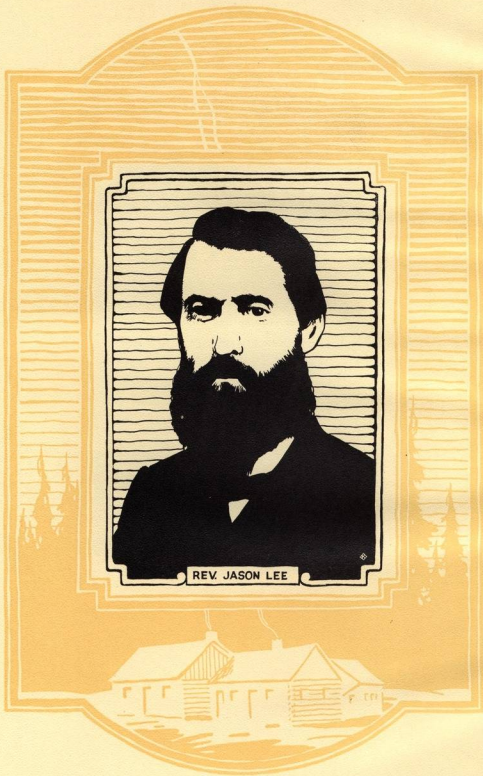

REV. JASON LEE

## FOREWORD

OUR AIM IN PRESENTING THE 1930 "Wallulah" is to portray as clearly as possible the numerous activities that have taken place during the school year. Stirring struggles on Sweetland field, quiet strolls down the shaded campus ways, pausing for a moment at the senior bench—all whispering their story of half forgotten triumphs, tragedies, and joys.

Our effort has not been to construct a literary masterpiece but an expression of student life as found in the workings of an institution that is the greatest friend of progress and happiness.

If the memories of the past, found between the covers of this volume, will recall to you "those days at W. U.," we are satisfied.





IN MEMORIAM

—  
Charles B. Hoopes  
Mrs. John O. Coltra

# CONTENTS

ADMINISTRATION

COLLEGE LIFE

C L A S S E S

LAW SCHOOL

ATHLETICS

ORGANIZATIONS

H U M O R







ADMINISTRATION

January 17, 1842

◆◆◆

Jason Lee, The Christian Father of the Northwest, called a meeting to consider educational needs of the Oregon country. It was attended by religious leaders of the pioneer community. They assembled at the new mission house, the first frame dwelling erected in Salem.

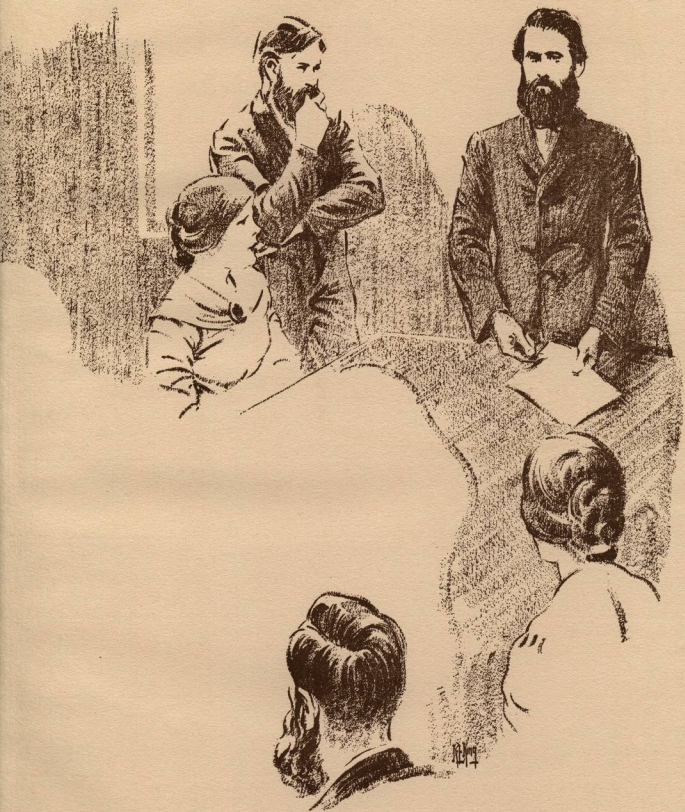





Executives

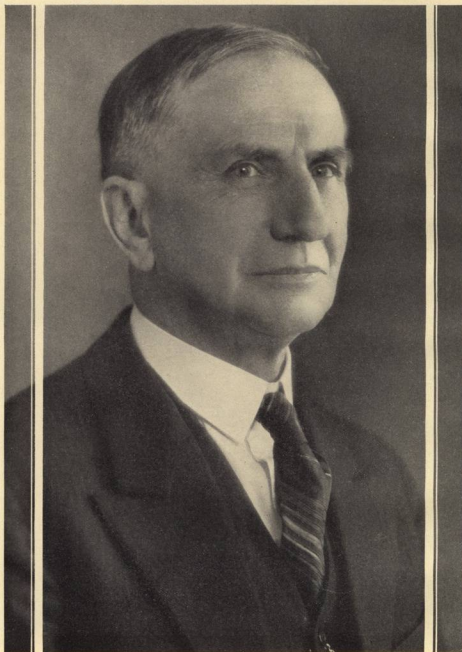

CARL GREGG DONEY, PH. D.  
*President of Willamette University*



## President's Message

---

**H**ISTORY, which illuminates the present and predicts the future, is little more than a running biography of the race. It is men who make events; and anyone who would be wise is counselled to be a student of biography for thereby the lamp of experience becomes his guide.

The WALLULAH is a composite biography which covers a year of keen and vivid activity of some six hundred persons. It is crowded with the blazing beacons of experience and even the wayfarer may feel that his journey need not be in darkness. And those who once were travellers upon this highway will have pleasure in again noting familiar landmarks and in seeing others which the years have changed.

Moreover, the WALLULAH is never suspected of being dull, as many histories are. The very name suggests euphonious, blithesome, jubilation; and this is found throughout the book. Strachey may have consulted earlier WALLULAHs that he might be instructed now to write revolutionary, readable, and resonant biography. Be that as it may, here is a book of record which pictorializes, sparkles, and crackles because its subjects and its editors are what they are.

Probably no human activities are quite so spontaneous and sincere as those of college students. Of course, the freshmen for a month or two must consciously and painfully "orient" themselves. But the lungs are soon accustomed to the higher percentage of ozone and life leaps to its swifter pace with a bit more of care-free spontaneity. I suppose this is why there are colleges—to put a student into a higher gear and to give him power enough to take the hills with happy courage.

All this—the process and the product—are depicted in this book. To read it is to set the blood a-tingle, though time has slowed the pulse. It is a memory, a tonic, and a calling voice.

*Carl G. Doney.*





FRANK M. ERICKSON

OLIVE M. DAHL

## Dean of the College of Liberal Arts

**L**EADERSHIP is a word much bandied about the campus. So common is it that scrutiny is needed to discover whether it carries meaning or is only an empty shell.

College trained leaders once functioned through the ministry and in public affairs through the legal profession. More recently scientific research has been attracting many of the best trained graduates.

Now changing conditions call for leaders in still another field. The times require men and women of high ideals who are trained in public affairs, in principles of government and commerce, and in the interrelation of the two; men and women who are qualified to help through the press and by direct personal leadership in the solution of our great public problems. For those who can qualify it is an attractive field. —FRANK M. ERICKSON

## Dean of Women

The contribution of a college education to life is not mere knowledge of facts. Such education may be gained in many and various ways. The greater contribution is the social and spiritual confidence and poise produced by developed leadership and is gained only by the unique experience of a four years' sojourn on a college campus.

Willamette, because it is a small college, offers the opportunity to gain this confidence to an unusual degree for, with its student body of five hundred, every type of extra-curricular activity is carried on that is on larger campi with their several times larger student bodies. This gives each individual a responsibility and an opportunity to develop the latent powers of leadership, religious, social, and educational, which is within him. Because social groups are small, each student becomes conspicuous and is forced to learn and employ confidence and poise. —OLIVE M. DAHL



## Board of Trustees

THE board of trustees presents an interesting variety of men and women. These fifty members represent eighteen different professions or lines of business, with a desirable mixture of different ages. Sixteen of them are alumni. They meet twice yearly to elect the faculty and officials, make appropriations, and determine the policies of the school.

### OFFICERS

B. L. STEEVES	- - - - -	President
LLOYD T. REYNOLDS	- - - - -	Vice-President
A. A. LEE	- - - - -	Secretary
A. N. BUSH	- - - - -	Treasurer

### MEMBERS

CARL GREGG DONEY	- - - - -	Ex-officio
------------------	-----------	------------

### ELECTED BY BOARD

R. J. HENDRICKS	E. L. WELLS	T. B. KAY	TRUMAN COLLINS
MRS. MAE LAUTERMAN	I. H. VAN WINKLE	MISS BERTHA MOORES	M. C. FINSLEY
PHIL METSCHAN	E. T. BARNES	AMEDEE M. SMITH	A. L. HOWARTH
LLOYD T. REYNOLDS	J. H. BOOTH	C. H. WHITE	A. A. LEE
H. R. RISLEY	E. S. COLLINS	NEIL ZIMMERMAN	BISHOP TITUS LOWE
B. L. STEEVES	REV. WILBERT DOWSON	C. P. BISHOP	J. P. RASMUSSEN
PAUL B. WALLACE	C. J. EDWARDS	ROY BOOTH	A. A. SCHRAMM

Mrs. FRANK SNEDECOR

### ELECTED BY ALUMNI

JOSEPH O. STEARNS, JR.	MERTON DeLONG	HAROLD EAKIN
ARLIE WALKER	REV. C. B. HARRISON	EARL A. NOTT

### ELECTED BY OREGON CONFERENCE

REV. J. T. ABBETT	REV. A. S. HISEY	R. A. BOOTH
REV. M. A. MARGY	REV. D. H. LEACH	REV. T. H. TEMPLE
REV. W. W. YOUNGSON	REV. FRED C. TAYLOR	REV. W. S. GORDON

### ELECTED BY COLUMBIA RIVER CONFERENCE

REV. T. W. JEFFREY	REV. W. B. YOUNG	F. N. MARTON	CHARLES T. BORG
--------------------	------------------	--------------	-----------------

### ELECTED BY DANISH-NORWEGIAN CONFERENCE

REV. H. P. NELSON



FORREST W. GAW

MRS. FRANK D. LEAMER

NELSON S. SAVAGE

## Department of Music

THE music department endeavors to bring to the students of Willamette the best in instruction and musical traditions. Each teacher has studied with the most celebrated masters of his time and is glad to pass on to his pupils the great laws and principles governing the art of music.

The composer, Adolf Jensen, said: "Work with all its consequences is one of the most exalted pleasures," and the music faculty wishes to recommend this bit of wisdom to all music students, for no principle or tradition can be assimilated without great labor.

—FORREST W. GAW

### Registrar

The chief concern of the registrar is to see that everyone turns in the right report at the right moment. The absent-minded professor who timed his egg and boiled his watch, if he does not now have a brother teaching at Willamette, at least has sent several sons who are following in their father's footsteps. The naive reasons for late excuses are at once the bane and the amusement of the registrar's life.

Keeping records that tell the story of a student's growth is in itself interesting, but even more than that the opportunity to know every one of the five hundred students who come to Willamette makes the office an inspiration and delight.

—MRS. FRANK D. LEAMER

### Business Secretary

All payments on Forward Movement pledges and payments from the General Education Board on their gift of three hundred fifty thousand dollars are received here and forwarded to our endowment committee to be invested and added to permanent endowment.

Here the students pay all University bills, endowment income is received from the committee in charge of this fund, and monthly checks covering our apportionment come from the Board of Education of the Methodist Episcopal Church.

—NELSON S. SAVAGE

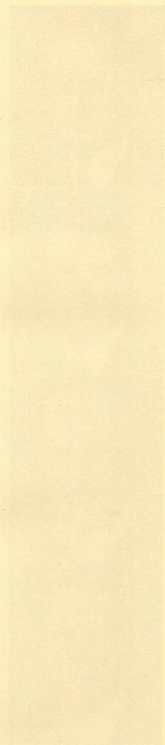

Faculty



### *Mathematics*

The teaching of mathematics at Willamette is intended to gratify students who wish to know mathematics as a part of the great body of truth, to equip engineers and scientists with the necessary mathematical tools.

Many high school and college teachers and laboratory research workers have been trained here.

—JAMES T. MATTHEWS, A.M.



### *Biology*

In a sense it may be said that the primary purpose of the department of Biology is the same as that of every other department, that is, to integrate itself with the rest in such a way as to produce a symmetrical whole which is called a College of Liberal Arts.

More particularly, it aims to fit all of its students to meet intelligently many practical problems of every-day life, and to prepare some for professional courses.

—MORTON E. PECK, A.M.



### *History*

The chief aim of the history instruction is to lead students to think and with this end in view to stress the causes and results of the events of history. If one understands the causes and results of the happenings of the past, he can better analyze and understand the events of the present.

—GEORGE H. ALDEN, PH.D.

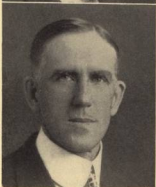

### *Philosophy and Psychology*

The aims of the department of philosophy and psychology are three. Philosophy's first intention is to point out principles common to major human interests; second, the synthesis and organization of the sciences. Psychology purposes an understanding of human nature; more especially those phases of mind motivating the interests and institutions of men.

—CHARLES L. SHERMAN, PH.D., PH. D.

# WALLULAH

## *Ancient Languages*

We welcome to the department of Ancient Languages all that desire knowledge of the culture of the ancient Greeks and Romans. A study of their literature and of their art and architecture affords an insight into their rich and varied civilization and their marvelous contributions to the modern world.

—WILLIAM E. KIRK, A.M.

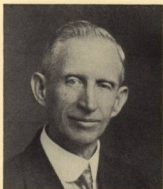

## *Modern Languages*

The aim of this department is not only to afford a reading knowledge which enables one to come in contact with the vast wealth of literary and scientific works contained in French, German, or Spanish, but also to broaden the student's mental horizon by his more thorough acquaintance with the civilization of another nation besides his own.

—ALEXANDER A. VAZAKAS, PH.D.

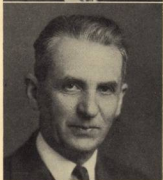

## *Rhetoric*

The purpose of the department of Rhetoric is, first, to develop clear thinking and practical written and oral expression. This objective involves written expression in the student's major field. Further objectives are the laying of a basis for the profession of writing and the encouragement of wider reading in the fields of culture.

—ERNEST C. RICHARDS, A.M.



## *Library*

The library is the center. Intellectual life radiates from it. To it the streams flow in: advertisements, a daily armful of periodicals, new books seven a day. The Staff whip it into order, exhibit and feed it to all, move it out, check it in, record, report, spend the budget allowance. "Help yourself decorously" is their plea.

—F. G. FRANKLIN, PH.D.





### *Physical Education*

The real value of physical education and athletics is the fact that they exercise the mental, social, and moral qualities. In addition to giving opportunity for regular required exercise in various activities, a thorough course in theory, practice, and technique of present day physical education and coaching is offered.

—ROY S. KEENE, B.S.



### *English Literature*

Literature is the record of what man has thought and felt most deeply about life. From literature one can enrich greatly one's own meagre experience in thought and feeling. To know well what the poet says and be acquainted with the thought conveyed through literary prose of the past and our own time provides us a most resourceful means of understanding experience and estimating intelligently its values.

—H. C. KOHLER, PH. D.



### *Public Speaking*

This department aims to develop effectiveness in expression in every walk of life. We believe that speech training is one of the best ways of developing the intellect and the personality of an individual. We aim to give more individual work in the Little Theater, in speech clinic work, and in practice in interpretations and speech making.

—HERBERT E. RAHE, A.M.



### *Chemistry*

The courses are designed to serve four groups. First, the few qualified to do graduate work in chemistry. Second, those who need some chemical training to understand related sciences. Third, those who expect to teach chemistry and related sciences. And fourth, the largest group, interested chiefly in the arts.

—C. H. JOHNSON, PH.D.

# WALLULAH

## *Economics and Sociology*

The purpose of the economics curriculum is to give an understanding of the economic world and to help the graduating major to make adjustment to the business field.

Sociology shows how individuals may develop into social personalities by the mutual exchange of ideas and how human nature is second nature socially acquired.

—SCEVA B. LAUGHLIN, Ph.D.



## *Home Economics*

The aim of the Home Economics department is to provide courses which will give students a working knowledge of the problems of the home and the community, and a realization of woman's responsibilities as a homemaker and a citizen.

—LOIS E. LATIMER, A.M.



## *Political Science*

The aim of the Political Science department is to educate many students for intelligent citizenship; to start a few toward political leadership; to prepare a few for graduate and research work in government; and to lay the pre-professional foundation for students preparing to enter civil service work.

—ROBERT M. GATRE, Ph.D. B.D.



## *Physics*

The aim of the Physics department is to teach and develop the scientific methods, using as subject matter the facts and theories of Physics. We do not attempt to make into physicists or technicians all who enroll in our courses.

—FRANK D. LEAMER, M.S.



MANKER  
CHILDSTAYLOR  
WILKENSPRO  
CLOTHIERPOOR  
VANNICEEVERETT  
BOLTOTSUKI  
BREITHAUPTTRACHSEL  
FANNING

## Student Assistants

THE student assistants to the professors are very important for it is upon them that a great deal of work devolves. The duties of these assistants to professors are mainly to correct the papers of the professor, to take charge of the class in his absence, and to do minor office duties such as recording grades. The student in doing part of the professor's work is enabled to get an insight into the work of a teacher. Besides gaining practical experience the student is also given scholastic credit for the work done. The following are the student assistants:

LESLIE MANKER	-	-	-	-	-	-	-	-	<i>Economics</i>
DOROTHY TAYLOR	-	-	-	-	-	-	-	-	<i>History</i>
MARGARET PRO	-	-	-	-	-	-	-	-	<i>Political Science</i>
GEORGE POOR	-	-	-	-	-	-	-	-	<i>Rhetoric</i>
KATHERINE EVERETT	-	-	-	-	-	-	-	-	<i>Literature</i>
TERUYE OTSUKI	-	-	-	-	-	-	-	-	<i>Sociology</i>
JOHN TRACHSEL	-	-	-	-	-	-	-	-	<i>German</i>
LYDIA CHILDS	-	-	-	-	-	-	-	-	<i>Latin</i>
MILDRED WILKENS	-	-	-	-	-	-	-	-	<i>Psychology</i>
LEONA CLOTHIER	-	-	-	-	-	-	-	-	<i>Zoology</i>
ROBERTA VANNICE	-	-	-	-	-	-	-	-	<i>French</i>
MARGARET BOLT	-	-	-	-	-	-	-	-	<i>French</i>
ALVINA BREITHAUPT	-	-	-	-	-	-	-	-	<i>Biology</i>
LEAH FANNING	-	-	-	-	-	-	-	-	<i>Religion</i>



Alumni

## The Alumni Association



ED F. AVERILL  
President Alumni Association

THE Willamette University Alumni Association has undertaken to make itself an aggressive and stimulating factor in the advancement of the university during the past year. Definite strength and influence have been added to the organization.

The association has sought to gain new friends for the university; to gather up the loose ends of alumni interests and tie them into its general program; to renew the loyalty of the great body of graduates who have gone out from Willamette and to enlist it in the school's affairs.

The alumni have recognized as the outstanding need of the university at present a public relations bureau, which might give to the general public through the press

and otherwise more information about the university, its accomplishments, its activities, and its students.

After several conversations with a committee from the board of trustees, composed of Amedee M. Smith, Robert A. Booth, and William Wallace Youngson, a special committee from the alumni association outlined a general publicity program which is now being considered by the executive committee of the board. It is known that members of the trustee's committee look upon the plan with favor, provided it can be financed.

The alumni committee consisting of Sheldon F. Sackett, Robert C. Notson, and Merton DeLong recommended that the university employ an experienced newspaper man to direct publicity for the university and student body, to edit the *Alumnus* magazine, to serve as alumni secretary, to instruct a class in news writing, and to advise student executives of student publications. They suggest that the expense of such a bureau might well be jointly borne by the university, the student body, and the alumni association.

The committee pointed to the broadcast of the Willamette University-Whitman College championship football game over station KEX, Portland, and the presentation of pertinent facts about the university, as a piece of constructive publicity. This broadcast was sponsored and financed by the Portland Willamette clubs, and was heard over the entire northwest.

Efforts of the association to re-enlist the interest of many of the graduates has been materially aided by the athletic success of the university's teams under the coaching of Roy S. Keene. Winning of the northwest conference championships in football and basketball during the intercollegiate year just past, particularly on account of the spectacular superiority of Willamette teams, has resulted in a surge of new enthusiasm from the "Old Grads."

## The Alumni Association

**I**N Portland the Portland Willamette club—the younger group—has continued its work and increased its membership. Similar organization strengthening has been accomplished by the senior group also. At Christmas time the two groups combined to sponsor a banquet in honor of the victorious football team, which was attended by alumni, trustees, present students, and friends of Willamette.

Ed F. Averill, president of the association, organized an informal luncheon club of Willamette men which meets every Monday noon at a Portland tea room. Every man who ever attended Willamette is welcomed at these luncheons. This plan has proved of great value in unifying the Portland alumni. Alumni groups are active in many sections of the northwest and nation.

Alumni have been taking more interest in selecting prospective students for the university and supplying them with material. It is believed that a definite service can be performed by greater attention to this matter.

Alumni and students have been brought closer together in the past several years by well planned homecomings, more frequent meetings of leaders of the two groups, and by sending the Collegian to association members.

Leaders of the alumni desire that this relationship may be made permanent, that they may enjoy the confidence of the student body, and that the two organizations may cooperate in betterment plans.

In the minds of the association members there is a hope that when the athletic program at Willamette is a bit further advanced an athletic stadium can be built. It is believed the first unit of such a program might be soon undertaken and a committee consisting of Dr. Neal Zimmerman, Truman Collins, Harold Eakin, Sheldon F. Sackett, and Merton DeLong was appointed to study the matter.

Alumni are destined all of their lives to be marked as graduates of Willamette University. They feel that its advancement reflects credit upon them. This is the inspiration for their efforts.

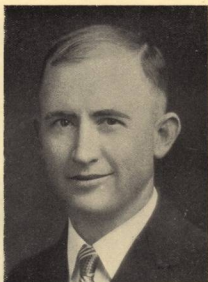

LESTLE J. SPARKS  
*Secretary Alumni Association*

### OFFICERS

<i>President</i>	- - - - -	ED F. AVERILL
<i>First Vice-President</i>	- - - - -	WILLIAM T. RIGBY
<i>Second Vice-President</i>	- - - - -	MRS. PEARL HOLLINGWORTH
<i>Third Vice-President</i>	- - - - -	ROBERT C. NOTSON
<i>Secretary-Treasurer</i>	- - - - -	L. J. SPARKS
<i>Executive Committee</i>	- - - - -	A. A. SCHRAMM and LELIA JOHNSON

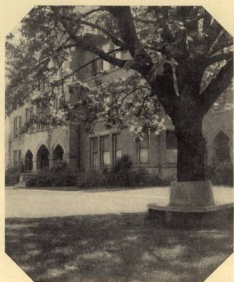



COLLEGE LIFE





## Campus Life



SCENES AT COMMENCEMENT TIME

Campus Life

# WALLULAH

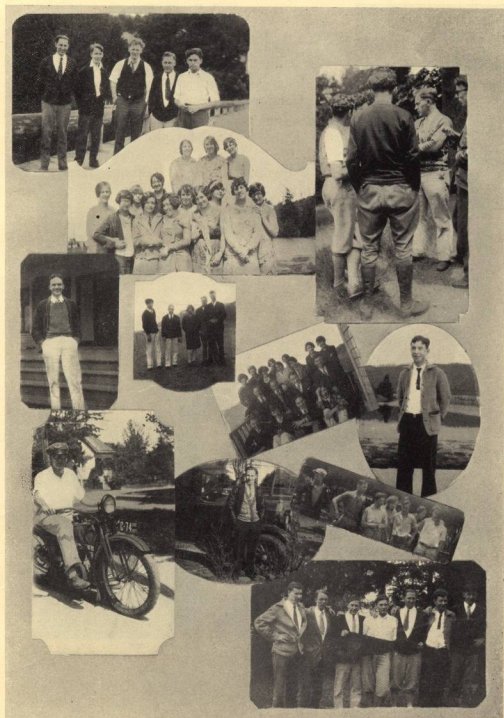

SNAPS



## May Day



EDWARD WELLS  
Manager

EACH year the May Day festival is held on the first Friday in May and is an outstanding event of the year. It includes a track meet, a baseball game, tennis match, the Junior Play, a May Court program, and a Queen of the May elected by the Student Body.

In 1929, Georgia Fairbanks was chosen to be May Queen, and Jean White and Beatrice Lockhart were selected to be her maids.

## PROGRAM

## FRIDAY, MAY 3

- 10:00 a.m. —Registration of Guests, Chresto Cottage  
 —Distribution of the Wallulah, Wallulah Office  
 12:00 noon —Ring of Victory Bell  
 —Student Picnic Lunch, Campus  
 1:15 p.m. —May Court Program, Campus  
 — (1) Coronation of Queen Georgia  
 — (2) May Dances  
 3:00 p.m. —Baseball, Pacific U. vs. Willamette, Sweetland Field  
 8:15 p.m. —Junior Play, "The Romantic Age," Grand Theatre

## SATURDAY, MAY 4

- 8:00 a.m. —May Morning Breakfast, Sponsored by the Y.W.C.A.  
 9:30 a.m. —Tennis Match, Reed College vs. Willamette  
 11:00 a.m. —Musical Concert, Waller Hall  
 2:00 p.m. —Track Meet, Linfield College vs. Willamette  
 4:00 p.m. —Freshman-Sophomore Tug of War, Mill Race  
 8:00 p.m. —Home Concert of Men's Glee Club, Waller Hall

# WALLULAH



MAY QUEEN AND ATTENDANTS





MAY DAY SCENES

# WALLULAH



FRESHMAN INITIATION



## Homecoming



LAWRENCE WINSLOW  
*Manager*

HOMEcoming was first held in 1923, and since that time has been held every year with an ever increasing number of graduates returning to their Alma Mater for a short visit. It is one of the major events of the year.

Each year a slogan is selected that pertains to the school that is being met in football. Willamette's slogan against Pacific was, "Root and Boot the Badgers."

The Homecoming of 1929, managed by Lawrence Winslow, proved to be very successful.

### PROGRAM

#### FRIDAY, NOVEMBER 1

- 5:30 p.m. — "W" Club Banquet  
 7:15 p.m. — Pajamarino  
 7:45 p.m. — Fireworks Display, Sweetland Field  
 8:15 p.m. — Get-Together, Gymnasium

#### SATURDAY, NOVEMBER 2

- 10:40 a.m. — Student Chapel  
 2:00 p.m. — Football, Pacific vs. Willamette  
 5:00 p.m. — Alumni Dinner, City Y.M.C.A.  
 8:18 p.m. — Theta Alpha Phi Play, "It Pays To Advertise," Grand Theatre

### COMMITTEES

#### *Hospitality*

FRANK VAN DYKE  
 HAROLD TOMILSON  
 BRUCE SPAULDING  
 FRANCES MCGILVRA  
 BETTY LEWIS  
 LEONA CLOTHIER  
 EDNA THOMPSON

#### *Pep*

DONNELL SANDERS  
 RICHARD SHERWIN  
 MARY ALLEN

#### *Fireworks*

DONALD CLARK

#### *Theta Alpha Phi Play*

VIRGINIA EDWARDS  
 HUGH CURRIN  
 JOSEPH SILVER

#### *Publicity and Program*

STEPHEN MERGLER  
 ELOISE WHITE  
 WENDELL KECK

#### *Invitations and Slogan*

PAUL ACKERMAN  
 ARTHUR HOLLENBERG  
 BETTY MACKAY  
 NORABEL PRATT

#### *Campus Decoration*

CAMILLA GATES  
 RALPH PURVINE  
 RALPH SCHOMP  
 DORIS STEELE

#### *Campus Cleanup*

JOHN TRACHSEL  
 WILLIS BALDEREE  
 CHARLES CAMPBELL

# WALLULAH



HOMECOMING SIGNS



## Freshman Glee

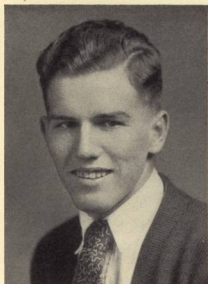

FRED PAUL  
Manager

FRESHMAN Glee, formerly known as College Glee, is a custom belonging distinctly to Willamette. The plan originated in the minds of some of the members of the class of 1912, when they were Freshmen. The first two Gleees were won by the class which instituted the custom. Before the new Gymnasium was built the Freshman Gleees were held in the Armory.

This year the Glee was held in the Gymnasium on March the first. Each class presenting a serenade song. The Juniors took first place, the Sophomores second, the Seniors third, and the Freshmen fourth.

## PROGRAM

SATURDAY, MARCH 1, 1930, 8:30 P.M.

Address of Welcome .....	Tyrus Hillway
FRESHMAN CLASS PRESIDENT	
Cello Solo .....	Selected
OLIVIA JONES, a Freshman	
Senior Song .....	Song of the Night
FRANCES MCGILVRA, Leader HELEN MCPHERSON, Accompanist	
Junior Song .....	Willamette Night Song
JOSEPHINE ALBERT, Leader GRACE HENDERSON, Accompanist	
Reading .....	The Chariot Race
JEAN SPENCER, a Sophomore	
Piano Solo .....	Viennese Dance No. 2
HELENE PRICE, a Senior Friedman-Gaertner	
Sophomore Song .....	Dream of You
WESLEY ROEDER, Leader EDITH FINDLEY, Accompanist	
Freshman Song .....	Serenade
RALPH MORRISON, Leader MARJORY O'DELL, Accompanist	
Violin Solo .....	Selected
IVA CLARE LOVE, a Junior	
Judges Decision and Presentation .....	PROFESSOR JAMES T. MATTHEWS



THE JUNIORS WIN THE GLEE

## “Willamette Night Song”

*Over the moon's bright circle  
Clouds like a curtain creep  
The night with sombre darkness  
Covers the world asleep  
Then the moon by the clouds unveiled,  
Casts a flood of silvered light  
And my longing heart turns to singing  
This fantasy of the night.*

*Chorus:*

*Dream on, oh fairest one  
Wrapt in gentle slumber  
Sleep on, while yet the moon so softly beams  
Dream on in sweet repose  
Lulled by songs of love  
And may their spirit weave into your dreams  
Sleep on while still the night  
Rebels in velvet splendor,  
Has charmed Willamette with its magic spell  
My heart bids you sweet farewell  
For the paling stars foretell  
Night shall fade in morning light  
Fairest one, goodnight—goodnight.*

*The years shall pass by us swiftly  
Dimming youths brightest rays  
But the memories of life's gay springtime  
Will lighten the darkest days  
The spell of our dear Willamette  
Binds our hearts with a golden chain  
And the song we sang together  
Shall echo for us again.*

Words—MARY ALLEN, DOROTHY PEMBERTON  
Music—JOSEPHINE ALBERT, GRACE HENDERSON





GLEE LOSERS PAY BETS

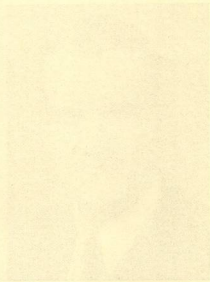
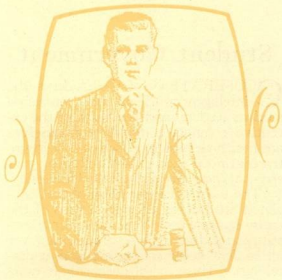

*[The text in this section is extremely faint and illegible due to fading.]*

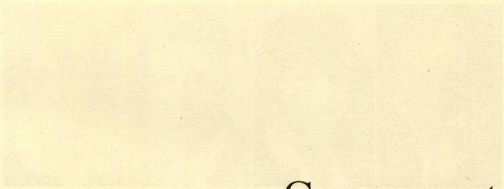

## Government

## Student Government

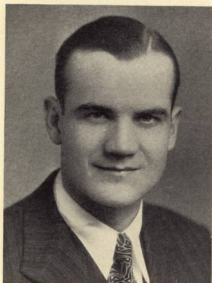

WILLIAM MUMFORD  
*President Associated Students*

COOPERATION of the students, the intelligent work of truly interested student leaders, and the work of the executive committee members themselves are the three principal factors that insure the continued success of the student government here at Willamette University.

The technical description of the Associated Students is an organization of the entire student body working under a constitution and having general authority over all student body enterprises and undertakings. This general authority is exercised by the Executive Committee, whose function is to decide on matters of policy for the student body, to approve all financial transactions, and to manage student affairs in general. The ever-present matters of student responsibility, student

participation, student contacts with the public and with the faculty administration have been handled as efficiently as possible.

Each succeeding year brings new problems to be confronted by the student administration. This year has not been an exception for there were many new difficulties arising which were of no little consequence in the smooth running of the institution.

During the past year William Mumford has ably performed the duties of President of the Associated Students, to which office he was elected last spring. The other members of the executive committee who have ably performed their duties are, Frank M. Erickson, Faculty Advisor; Margaret Bolt, First Vice-President; Warren A. McMinimee, Second Vice-President; Lillian Scott, Secretary; Wendell Keck, Senior Representative; Paul Ackerman, Junior Representative; Wesley Roeder, Sophomore Representative; Harold Rose, Freshman Representative; and Stephen Mergler, Editor of the Collegian. With these leaders in charge the student body has weathered the season with increasing success this year.



ERICKSON

BOLT

MCMINIMEE

SCOTT

## WALLULAH

### Graduate Manager

THE executive committee of the board of trustees of Willamette University, at a meeting held in the spring of 1929, directed the university student body to install the graduate manager system for the handling of its finances. This plan of financial management had been under consideration by the student executive committee for several months. The following is the resolution of the Board of Trustees:

"In order to prevent waste and to insure confidence and to promote business methods, it is hereby directed that the student body create a budget system which shall be operative by September, 1929, and apply to all organizations under the direction of the student body, which shall handle money.

"It is also directed that there be an executive agent who shall be responsible to students and trustees for the proper conduct of all such business matters and to whom and by whom reports shall be made."

The plan provides, first, for the appointment of an executive agent by the student executive committee. This agent will receive all student body funds and will direct their expenditure. Second, the plan provides that all student managers must present to this agent, at the beginning of the school year, a budget of their expenses. This includes managers of the various sports, forensics, student publications, class funds, and the student body general fund. These managers make regular reports to the executive agent of all expenditures.

Lestle J. Sparks, graduate of Willamette University, was elected to fill this position. During the first year that the plan has been in force he has very ably fulfilled the duties of the office. With such a capable person in charge the plan is assured of its continued existence and success.



LESTLE J. SPARKS  
*Graduate Manager*

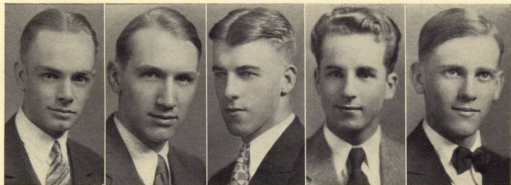

KECK

MERGLAR

ACKERMAN

ROEDER

ROSE





KECK                      STADTER                      MCGILVRA                      MILLER                      ALLEN

CONSTITUTIONAL REVISION COMMITTEE

It is the duty of the constitutional revision committee to draw up all proposed amendments to the constitution of the A.S.W.U. Wendell Keck and Edward Stadter were the members of this committee. They have very ably performed the duties that devolved upon them.

FRESHMAN GLEE COMMITTEE

This committee of three upper-classmen has supervision over the Freshman Glee contest. One of their duties is to decide the type of song to be presented. For the twenty-second annual glee those acting on the committee were Frances McGilvra, Howard Miller, and Mary Allen.

HONOR CODE COMMITTEE

The Associated Students of Willamette University have adopted an honor code for the purpose of perpetuating the spirit and practice of honor which Willamette University has always cherished as her ideal. The Honor Code committee has charge of the enforcement of the Honor Code.



ALLEN                      PRATT                      VANNICE                      WHITE                      GATES                      WADDEL                      BEECHER

# WALLULAH

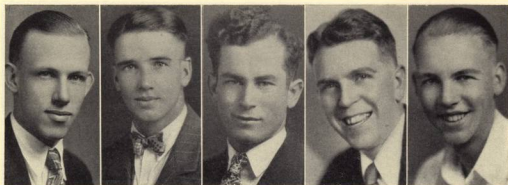

BEALL

FRENCH

WINSLOW

HARLAND

NELSON

## INTER-CLASS RIVALRY COMMITTEE

It is the duty of the Inter-class Rivalry committee to regulate and control all forms of inter-class rivalry including numeral painting and inter-class disputes. The inter-class activities are basketball, tennis, baseball, forensics, Freshman Glee, and other activities that the committee shall decide upon.

It is composed of one representative from each class and a chairman elected from the Student Body. The following are the members: Senior, Curtis French; Junior, Roy Harland; Sophomore, Hayes Beall; and Freshman, John Nelson. Lawrence Winslow was elected chairman of the committee.

## AWARDS COMMITTEE

The purpose of the Awards Committee is to determine those who are eligible for Student Body awards in the different activities.

The committee consists of the President of the Associated Students, who is chairman; the secretary of the Associated Students, who keeps a record of all proceedings; the faculty member of the executive committee; and, for athletic awards, the coach and manager of the activity involved; for forensic awards, the coach of the activity and the chairman of the forensic council; for Collegian awards, the manager of the Collegian; for Wallulah awards, the manager of the Wallulah; and for the band, the Yell King and the director.

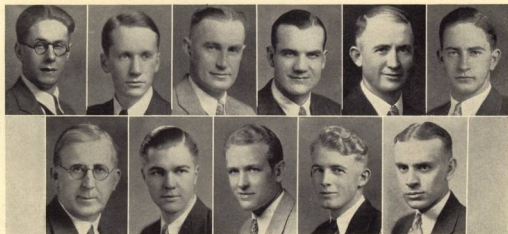

BALDEREE

PURVINE

KEENE

MUMFORD

SPARKS

MARSTERS

ERICKSON

BOWE

TOMILSON

CAMPBELL

RAHE



LITCHFIELD

ROUTH

FELLOWS

MILLER

TUCKER

## University Prize Winners

### WILLIS PRIZE

TO THE student who throughout the year has done the most real good to fellow students and to the University by deeds of kindness and genuine helpfulness, coupled with steadfast devotion to high ideals and upright character, a prize of twenty-five dollars is given by Colonel Percy Willis of Portland, Oregon. In 1929 this prize was awarded to Kenneth Litchfield of Portland, Oregon.

### KEYES PRIZE

Walter E. Keyes of Salem, Oregon, offers twenty-five dollars in prizes to the two students of Willamette who have won first and second in Oratory. Jack Routh was awarded first with fifteen dollars and Roy Harland second with a prize of ten dollars in 1929.

### STEEVES PRIZE

Frances Fellows was awarded in 1929 the prize of ten dollars which is offered each year by B. L. Steeves of Salem, Oregon. It is given to the student who does the best work in Latin.

### BURGHARDT PRIZE

The student who earns the highest grade in the first course in calculus is given each year a prize of twenty-five dollars by Mr. William Burghardt of Salem, Oregon. In 1929 this prize was awarded to Howard Miller of Hood River, Oregon.

### ALBERT PRIZE

Each year Mr. Joseph H. Albert of Salem, Oregon, offers a prize of twenty-five dollars to the student who has a record of faithful study and scholarship, and who, during the school year, has made the most progress toward the ideal in character, service, and wholesome influence. In 1929 this prize was awarded to Elsie Tucker of Salem, Oregon.



## Publications

## The Wallulah



ROY HARLAND  
Editor *The Wallulah*

IN publishing the "1930 Wallulah" the staff has tried to present a yearbook accurate in its facts, inclusive in its material, and neat in its appearance. Doubtless there are many points in which this book might be improved, but it embodies our best efforts.

The Wallulah, like other features of Willamette University, has an interesting history. In 1903, one of the first manifestations of Willamette's growth after it had passed through a rather dark and discouraging period, was the publication of the first Wallulah by the Student Body. The next Wallulah, which was published two years later by the Student Body, proved less successful financially than the first, and for this reason no further publication was attempted until in 1911, when the class of 1912 published a strictly "Junior" annual.

The following year, the Junior Class, feeling that they could not put out another regular annual, collaborated with the Collegian management in putting out the "Junior Annual Edition of the Collegian," which was essentially the same as a Wallulah. The Junior class in the following year published a regular Wallulah. In 1915 "The Comet" was published by the Senior class because the Juniors were not publishing a Wallulah. From that time until 1926, the Juniors published the Wallulah, each edition improving in some way upon the preceding one.

The 1930 Wallulah is the fifth annual to have been published under the new type of Student Body control. It is only hoped that this will be but another step forward in the progress of the Wallulah.



SHERWIN  
MOODY

McMINNIEE, W.  
CURRY

STILES  
EDWARDS

McMINNIEE, E.  
EASTRIDGE

CHILDS  
OGDEN

# WALLULAH

## The Wallulah

IT IS inevitable that, in the publication of a book of this kind, there should be some upon whom the main burden of the work devolves. The credit for the production of this book is not due to the efforts of the editor and the manager, but to those who have worked with the editor and the manager. It is not to those who merely supervise the work that the benefits should be given, but to those students who worked diligently in doing the detailed matters. It is to the staffs of the editor and the manager that the success of this Wallulah must be contributed.



SAMUEL BOWE  
Manager *The Wallulah*

### EDITORIAL STAFF

<i>Associate Editor</i>	- - - - -	RICHARD SHERWIN
<i>Assistant Editors</i>	- - - - -	BENEITTA EDWARDS, DOROTHY EASTRIDGE, WARREN MCMINIMEE
<i>Administration</i>	- - - - -	HELEN STILES
<i>Classes</i>	- - - - -	ISABEL CHILDS
<i>Activities</i>	- - - - -	MARJORIE MOSER, VIOLA GROZER
<i>Lane School</i>	- - - - -	FRANK VAN DYKE
<i>Men's Athletics</i>	- - - - -	MELVIN CROW, ERWIN LANGE, PAUL HEATH
<i>Women's Athletics</i>	- - - - -	EMILY BROWN
<i>Organizations</i>	- - - - -	ESTHER MCMINIMEE, ELLEN JEAN MOODY ELIZABETH OGDEN, DOROTHY EASTRIDGE BENEITTA EDWARDS, HELEN CURRY
<i>Photographer</i>	- - - - -	WESLEY GORDON

### MANAGERIAL STAFF

<i>Assistant Managers</i>	- - - - -	HESTINE HOLLISTER, ARTHUR FISHER
---------------------------	-----------	----------------------------------



VAN DYKE  
FISHER

CROW  
HOLLISTER

BROWN  
GORDON

MOSER  
HEATH

GROZER  
LANGE



# The Collegian

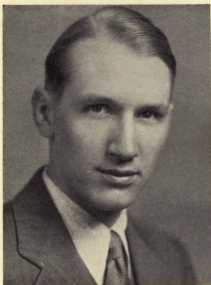

STEPHEN MERGLER  
Editor *The Collegian*

**T**HE Willamette Collegian is the official newspaper published weekly by the Student Body of Willamette University.

The Collegian has a history as interesting as any of Willamette's projects. In 1889 the Collegian was first established with B. L. Steeves as editor and Fred Legge as manager. At first it was published as a monthly literary magazine and retained this form until 1902. With the exception of one year, when it was published bi-weekly, the Collegian has since continued as a weekly publication.

## EDITORIAL STAFF

<i>Associate Editor</i>	- - -	- - -	- - -	- - -	- - -	- - -	- - -	SARAH POOR
<i>Managing Editor</i>	- - -	- - -	- - -	- - -	- - -	- - -	- - -	ARTHUR HOLLENBERG
<i>Sports Editor</i>	- - -	- - -	- - -	- - -	- - -	- - -	- - -	JOHN GILHOUSEN
<i>Society Editor</i>	- - -	- - -	- - -	- - -	- - -	- - -	- - -	LOUISE BROWN
<i>News Editors</i>	- - -	- - -	- - -	- - -	- - -	- - -	- - -	ELOISE WHITE, MARGARET GHORMLEY
<i>P. I. P. Editor</i>	- - -	- - -	- - -	- - -	- - -	- - -	- - -	HELEN STILES
<i>Features</i>	- - -	- - -	- - -	- - -	- - -	- - -	- - -	DOROTHY PEMBERTON
<i>Kimball Readers</i>	- - -	- - -	- - -	- - -	- - -	- - -	- - -	HELEN NEY
<i>Proof Readers</i>	- - -	- - -	- - -	- - -	- - -	- - -	- - -	LORETTA MATTHIS, FRANCES LAWS

*Pictures include Reporters on staff*

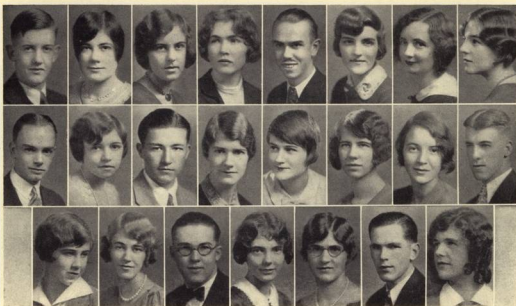

HOLLENBERG KECK	POOR MATTHIS	STILES HILLWAY	PEMBERTON HUGH HEATH	GILHOUSEN CHILDEN BARCOCK	WHITE NEY POWELL	GHORMLEY LAWS CLARK	BROWN ACKERMAN OGDEN
--------------------	-----------------	-------------------	----------------------------	---------------------------------	------------------------	---------------------------	----------------------------

# WALLULAH

## The Collegian

**T**HIS year the editor and manager of the Collegian attended the convention of the Pacific International Press Association which was held at Palo Alto, California.

Last year the Collegian was reduced to a five column tabloid size, but this year it was increased to an eight column size paper. The Collegian during the past year has been one of the best that has ever been published at Willamette. It indicates progress and the maintaining of a high standard of journalism in the University.



HAROLD TOMILSON  
Manager The Collegian

### MANAGERIAL STAFF

Advertising Manager	- - - - -	ALFRED KING
Circulation Manager	- - - - -	DONALD SMITH
Auditors	- - - - -	LOIS GERMAN, ELIZABETH OGDEN
Solicitors	- - - - -	THOMAS DODGE, OLVEN BOWE
		RALPH McCULLOUGH, HAROLD ROSE
		HELEN HANKE, HELEN COCKRAN
		LOIS WILKES, VIRGINIA HOLT
Collections	- - - - -	HESTINE HOLLISTER



KING	MCCULLOUGH	HOLT	COCKRAN	WILKES	GERMAN	BOWE, O	DODGE
HOLLISTER	SMITH, R.	ROSE	DARK	EDDY	ARMITAGE	ARMSTRONG	BREITHAUPT
O'DELL	LOCKHART	FLEET	MACKAY	EDMUNDSON	FRENCH	RASCH	





HENDERSON

GEDDES

HIGH

## The Willamette Song Book

**T**HE Willamette Song Book is a collection of songs which was first edited in 1914, by the Senior Class. The next year, the Websterian Society re-issued it and published the first supplement. In 1920, the Websterian Society again published a supplement containing all of the Freshman Glee songs for the years 1916, 1917, 1918, and 1919. Following this edition of the Song Book each year the Freshman Glee songs are added.

The editor of this year's Song Book was Grace Henderson, and the manager, Paul Geddes.

## The Willamette Handbook

One of the most useful publications on the campus is the Willamette Handbook, or the "Freshman Bible." It is a small pocket sized publication, formerly issued by the Y.M.C.A., but now issued by the Associated Students. It is sent out in order to acquaint prospective students with the University, and help new students adapt themselves to the traditions, customs, and regulations of Willamette. It is almost indispensable for the first few weeks of the school year since it contains a complete directory of campus organizations, the constitution of the Student Body, and many songs and yells.

This year the Handbook was edited and managed by Evelyn High.



Forensics

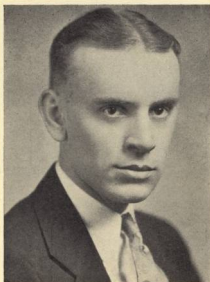

HERBERT E. RAHE  
*Director of Department of Public Speech*

## Forensics

**H**ERBERT E. RAHE, a graduate of the University of Illinois in the class of 1926, has proved himself to be an able and efficient coach of forensics. Professor Rahe comes to Willamette from Butler University, Indiana. While there he was for a year coach of the Freshman and Women's Varsity debating teams. Previous to that time he was on the faculty of the University of Maine. At this school he organized the first Women's debating team in the history of the University. He was also coach of men's debate and was in charge of the Maine High School Debate League. Upon completing his graduate work he received his M.A. degree from the University of Maine in 1929.

Professor Rahe has proved himself to be an energetic and progressive worker. The debate tours made by the men's and women's teams this year were in a large part due to his effort.

He has made Willamette's "little theater" an actuality and has further plans for the maintenance of the proper standards in the department of forensics. In addition to the building of the "little theater" he has coached Willamette's dramatics through a successful season.



CAMPBELL



PRO



HARLAND

## The Forensic Council

THE Forensic Council organizes and promotes the forensic activities on the campus. The council endeavors to maintain the forensic activities of Willamette University up to a high standard. As a result the school is a member of the Pacific Coast Forensic League. Willamette University has long ranked high in forensic work, and it is the purpose of the council to uphold the standards of previous years and to advance to higher goals.

This year Charles Campbell was chosen chairman of the Forensic Council. The other two members of the Council were Margaret Pro and Roy Harland.

### THE DEBATE MANAGERS

It is upon the Debate Managers that a great deal of work devolves, and it is to them that credit must be given for the successful forensic season.

Ray Lafky was elected men's debate manager, and with the co-operation of the Forensic Council, arranged a debate tour of four thousand miles through Oregon, California, Arizona, New Mexico, Texas, Colorado, Wyoming, Utah, and Nevada. Melvin Crow acted in the capacity of assistant debate manager.

Yvonne Cornell was women's debate manager. She arranged a trip for the women that extended through Oregon, Washington, and Idaho. She very ably performed the duties of the women's debate manager.



LAFKY



CORNELL



CROW



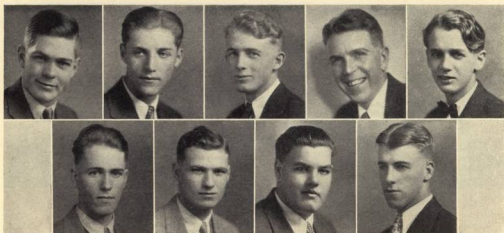

CAMERON      McCULLOUGH      CAMPBELL      HARLAND      LAFKY  
 NELSON      KUTCH      HEWITT      ACKERMAN

## Men's Debate

THE question for men's debate this year was: "Resolved, that the nations of the world should adopt a plan of complete disarmament excepting such forces as are needed for police purposes."

Under the direction of Coach Herbert E. Rahe the men's debate squad completed a very extensive schedule this season. The first debates were two extemporaneous affairs with Oregon State College. Home contests were held with teams from University of Hawaii; Wheaton College, Illinois; Weber College, Utah; University of Utah; Spokane University, Washington; Washinton State College; Brigham Young University, Utah; Oregon Norman School, Monmouth; and the University of Oregon.

Members of the squad participating in these debates were: Roy Harland, Charles Campbell, Ray Lafky, Barney Cameron, Ralph McCullough, Ronald Hewitt, and Robert Kutch. Paul Ackerman and Lars Nelson acted as alternates.

On an extended southern trip of two weeks, negative debates were held with Occidental College, California; University of California at Los Angeles; University of Southern California; University of Arizona; University of Wyoming; Weber College, Utah; and the University of Utah. Roy Harland, three year debater, Charles Campbell and Ray Lafky, two year debaters, were Willamette's representatives on this tour.

## WALLULAH



NELSON

DECKER  
MOSER

DURKEE  
SENER

BEECHER

### Women's Debate

THE women's varsity debate teams completed their 1930 season very successfully. The question debated by the women this year was: "Resolved, that the modern diversion of women from the home to business and industrial occupation is detrimental to society." Under the direction of Coach Herbert E. Rahe, there developed the women's debating teams that were not at all pleasing to the opponents.

Contests were held on Willamette's platform with Linfield College, University of Utah, Oregon State College, and Whitman College. In these contests decisions were awarded to Willamette over the University of Utah and Whitman College. Those participating were Marjory Nelson, Florence Decker, Lillian Beecher, and Marjory Moser. Those acting as alternates were Margaret Senter and Virginia Durkee.

For the first time in recent years the women made a tour. Lillian Beecher and Florence Decker represented Willamette on the negative side of the question. On the tour debates were held with Whitman College, Washington State College, and the University of Idaho. Having lost only one member of this year's squad, the women are assured next year of having one of the most successful seasons in the history of women's debate at Willamette University.



MORANGE

CAMPBELL

HARLAND

LAFKY

## Oratory and Extemporaneous Speaking

### STATE OLD LINE ORATORICAL CONTEST

**RAY LAFKY** was Willamette's participant in the State Old Line Oratorical Contest held at Eugene on March 14, 1930.

"Propaganda vs. Education" was the title of Mr. Lafky's oration. Very creditable work was done by Mr. Lafky in this contest.

### PACIFIC COAST ORATORICAL CONTEST

Roy Harland represented Willamette in the Pacific Coast Oratorical Contest which took place at Tucson, Arizona, on March 27, 1930. "The Destiny of Tomorrow" was the title of Mr. Harland's oration.

### STATE PEACE ORATORICAL CONTEST

Marion Morange was Willamette's representative in the State peace contest held at Eugene, on April 11, 1930. The title of Miss Morange's oration was "Walls or Highways."

### STATE EXTEMPORANEOUS CONTEST

Charles Campbell was Willamette's contestant at the State Extemporaneous Speaking Contest held at McMinnville on February 14, 1930. Mr. Campbell placed second in this contest, being excelled only by the speaker from the University of Oregon. The title of Mr. Campbell's speech was "Are the Nations of the World Ready for Disarmament?"

### PACIFIC COAST EXTEMPORANEOUS CONTEST

Charles Campbell again represented Willamette when he participated in the Pacific Coast Extemporaneous Contest held at Tucson, Arizona, on March 26, 1930. He spoke on the subject, "Agriculture and Its Relation to the New Tariff."



## Dramatics



"IT PAYS TO ADVERTISE"

## "It Pays to Advertise"

**T**HETA Alpha Phi produced "It Pays to Advertise," at the Grand Theatre, on November 2, 1929. This was the annual Homecoming play.

"It Pays to Advertise," by Roi Cooper Magrue and William Hockett, was a story of a conspiracy between a wealthy business man and his secretary. In order to make his son, who seems to be without ambition, go to work, the business man plans to have his son fall in love with the secretary who will then persuade him to go to work. The plan works violently. The son falls in love with the girl, goes into business, becoming his father's business rival. Through advertising the son proposes to break the soap trust. To complicate matters still more, the secretary falls in love with the son and helps him instead of her employer. The son's advertising campaign is so successful that he receives enormous orders only to find that he cannot fill them. His father comes to laugh at him, and later becomes a partner of his son in business.

Professor Herbert E. Rahe coached the play, and a great deal of the credit for the success of the play is due to his efforts. Camilla Gates was manager and did exceptionally good work in promoting the play.



Rodney and Mary

### THE CAST

Mary Gleason, <i>stenographer</i>	- - -	VIRGINIA EDWARDS
Mr. Cyrus Martin, <i>wealthy soap manufacturer</i>	- - -	JACK RAMAGE
Mr. Rodney Martin, <i>young son</i>	- - -	HUGH CURRIN
Mr. Ambrose Peale, <i>advertising agent</i>	- - -	LEON NORRIS
Countess de BeauRien	- - -	NORABEL PRATT
Ellary Clark	- - -	HOMER ROBERTS
Mr. Donald McChesney	- - -	JOSEPH SILVER
Johnson, <i>butler</i>	- - -	JOHN CRNKOVICH
Mr. William Smith	- - -	EDWIN ROUNDS
Mr. George Bronson	- - -	RALPH McCULLOUGH
Marie	- - -	LULU ALLEN
Miss Burke	- - -	DORIS CORBIN

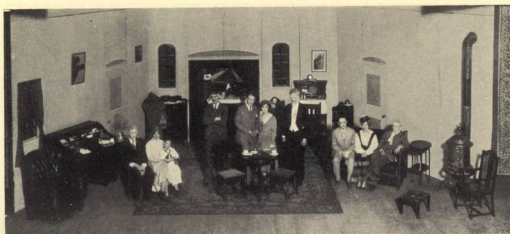

"THE ENEMY"

## "The Enemy"

"THE Enemy," by Channing Pollock, was produced by Theta Alpha Phi Dramatic Fraternity at the Grand Theater on March 10, 1930.

The plot of "The Enemy" arose from the author's deep personal conviction of the utter foolishness which causes war and its consequent prejudices which so often prove fatal. It was the heaviest play produced during the year, and probably the heaviest that has ever been given at Willamette. The setting is in Austria during the time of the World War. The original purpose of the play, which was produced just after the World War, was to convince the public that the real enemy is hate instead of the common people who are fighting in the war. In doing this it depicts the life and struggles of those who are left at home, the hatred between rival factions of the country, and profiteering of the statesmen, and business men, and the utter poverty and distress of the people.

Professor Herbert E. Rahe is to be commended for his excellent work in coaching this type of play. In directing such a play Professor Rahe is doing much in maintaining the high standards of dramatic productions here at Willamette. Helen Stiles very ably managed the play, and the financial success of it was due to her untiring efforts.

### THE CAST

Pauli Arndt	- - - - -	HELEN PEMBERTON
Carl Behrend	- - - - -	ERIC ANDERSON
Dr. Arndt	- - - - -	JAMES ALLISON
Mr. Behrend	- - - - -	PAUL ACKERMAN
Bruce Gordon	- - - - -	WALTER WARNER
Mizzi Winckleman	- - - - -	HELEN COCHRAN
Fritz Winckleman	- - - - -	RALPH McCULLOUGH
Lan	- - - - -	HOMER ROBERTS
Baruska	- - - - -	CAMILLA GATES
Kurt	- - - - -	DONALD KAINSER



Pauli and Carl

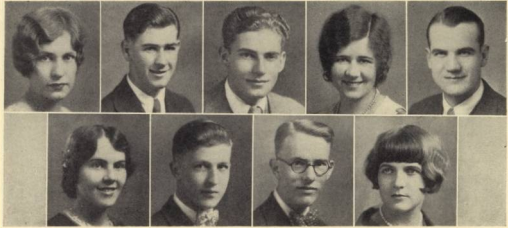

GATES TAYLOR CURRIN HENRY LOMBARD SILVER POWER MILLER MUMFORD

## "The Romantic Age"

THE "The Romantic Age," by A. A. Milne, was produced by the Junior Class. It was coached by Mrs. Gerald Prescott and managed by Paul Geddes.

### THE CAST

Henry Knowle	-	-	-	-	-	-	WILLIAM MUMFORD
Mary Knowle, his wife	-	-	-	-	-	-	CAMILLA GATES
Melisande, his daughter	-	-	-	-	-	-	FLORENCE POWER
Jane, his niece	-	-	-	-	-	-	DOROTHY TAYLOR
Bobby Coote	-	-	-	-	-	-	HUGH CURRIN
Gervase Mallory	-	-	-	-	-	-	FRANK LOMBARD
Ern	-	-	-	-	-	-	EARL HENRY
Gentleman Susan	-	-	-	-	-	-	JOSEPH SILVER
Alice	-	-	-	-	-	-	MARJORY MILLER

## The Little Theater

During the past school year a Little Theater has been added to the equipment of the public speaking department by Theta Alpha Phi and the students who are interested in public speaking and dramatics. Professor Herbert E. Rahe has had practically the entire responsibility of the project and he has spent a great deal of time and energy actually working on it as well as supervising it.

The playing stage is about twenty feet wide by eighteen feet deep, and it has been constructed with wings on either side which may be used as dressing rooms if necessary. The lighting system consists of the cyclorama lights, footlights, and border lights, each of which has three switches so that different color combinations may be worked out. A special device has been used in the footlights whereby they may rotate above the floor, and then back into the trough so they can be covered when not in use. An entire set of scenery has been constructed—flats covered, sized, and calcimined, and windows and doors built—and the completed set was used in the presentation of "The Enemy." The attic of Waller Hall has been cleaned up and remodeled into a work room and store house for properties.

Theta Alpha Phi sponsored this project and, in conjunction with the University, has borne the greater part of the expense.

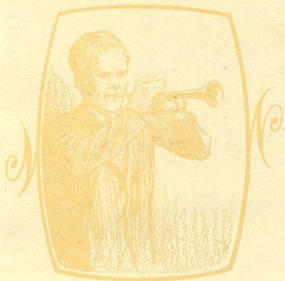

Music



WOMEN'S GLEE CLUB

## Women's Glee Club

THE Women's Glee Club left the campus on March 11th, for its yearly spring trip. This trip extended into several towns in southern and western Oregon, including Coquille, Bandon, Marshfield, Myrtle Point, Glendale, Medford, Ashland, Butte Falls, Central Point, and Drain.

Miriam Armitage was accompanist and Fay Irvine, violinist. Mrs. Herbert E. Rahe accompanied the club as chaperone.

### MEMBERS

#### *First Sopranos*

HELEN COCKRAN  
KATHERINE EVERETT  
FRANCES MCGILVRA  
MARJORY O'DELL  
JOSEPHINE OLSSON  
HELEN PEMBERTON

#### *Second Sopranos*

ESTEL CHANEY  
DORIS CLARKE  
ELIZABETH OGDEN  
IRMA SAWYER  
VIRGINIA SLUSSER  
MILDRED WAMPLER

#### *First Altos*

HARRIETT ADAMS  
MARY ALLEN  
MARJORY MILLER  
MARGARET SHOEMAKER

#### *Second Altos*

NELLIE BADLEY  
HELEN HUGHES  
EDITH MORANGE  
DOROTHY TAYLOR

### OFFICERS

<i>President</i>	-	-	-	-	-	-	-	-	-	KATHERINE EVERETT
<i>Manager</i>	-	-	-	-	-	-	-	-	-	HELEN PEMBERTON
<i>Secretary-Treasurer</i>	-	-	-	-	-	-	-	-	-	ESTEL CHANEY
<i>Assistant Director</i>	-	-	-	-	-	-	-	-	-	MARJORY MILLER
<i>Violinist</i>	-	-	-	-	-	-	-	-	-	FAY IRVINE
<i>Reader</i>	-	-	-	-	-	-	-	-	-	HELEN PEMBERTON



MEN'S GLEE CLUB

## Men's Glee Club

THE Men's Glee Club left the campus on March 15th for its annual concert tour. Itinerary included McMinnville, Hillsboro, Ridgefield, Astoria, Clatskanie, St. Helens, and Portland.

### MEMBERS

*First Tenor*

RALPH MORRISON  
NORMAN SORENSON

*Second Tenor*

WESLEY ROEDER  
GLEN SAVAGE  
FRED PAUL  
GUSTAV KLEMPER

*Baritone*

DONALD CLARK  
EDWIN ROUNDS  
RONALD HEWITT  
HOWARD MILLER

*Bass*

JOHN CRNKOVICH  
EVANS HAMILTON  
BENJAMIN BYRD

### OFFICERS

<i>Assistant Director</i>	-	-	-	-	-	-	-	-	-	JOHN CRNKOVICH
<i>Manager</i>	-	-	-	-	-	-	-	-	-	HOWARD MILLER
<i>Librarian</i>	-	-	-	-	-	-	-	-	-	RALPH MORRISON



GUSTAV KLEMPER

RALPH MORRIS

WESLEY ROEDER

## The Trumpet Trio

**T**HE Trumpet Trio is composed of three members of the Men's Glee Club. They are Gustav Klempel, Ralph Morrison, and Wesley Roeder. These men have entertained in connection with the Glee Club concerts, in chapel programs, and in several functions about town.



THE ORCHESTRA

## Willamette University Orchestra

THE Orchestra, which was organized last year, has made great progress this year. The success of the Orchestra is largely due to the work of the director, Professor Graham.

LETA HALE

1930

FAY IRVINE

1931

MARGARET WARNKE

1932

WESLEY ROEDER

1933

GUNGADENE BIDGOOD  
THOMAS DODGE  
LUCILE FLANARY

OLIVIA JONES  
GUSTAV KLEMPPEL  
RALPH MORRISON

HAROLD ROSE  
CLAIRE WELLS  
DOROTHY WHIPPLE

### SPECIAL

DOROTHY BARREGO  
WALLUCE BECKETT  
BENJAMIN BYRD  
JUNE DIRECTOR  
VINA EMMET  
BLAIR FOLEY

LORRAINE LAZICAR  
PATSY MAYO  
AGNES MOORE  
CHARLES NODVORINK  
JEAN PATTON  
MARIE PATTON

HELEN PURVINE  
ELVIRA ROSENTHAL  
MARGARET SAVAGE  
MARY SCHOETTLE  
JEANETTE SCOTT  
HORTENCE TAYLOR



A decorative horizontal border at the top of the page. It features a central banner with the word "CLASSES" in a serif font. The banner is flanked by two identical illustrations of a landscape with a stack of logs in the foreground and a line of trees in the background. The entire border is enclosed within a double-line frame.

CLASSES

January 12, 1853

\*\*\*

The Territorial Legislature of Oregon granted a charter to Willamette University, with the Oregon Institute retained as its preparatory department. This was a short time before Washington Territory was separated from Oregon Territory.

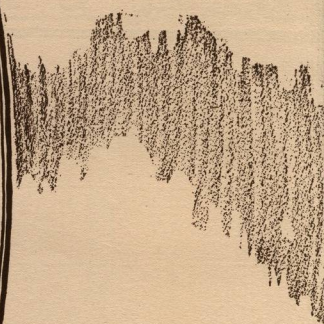

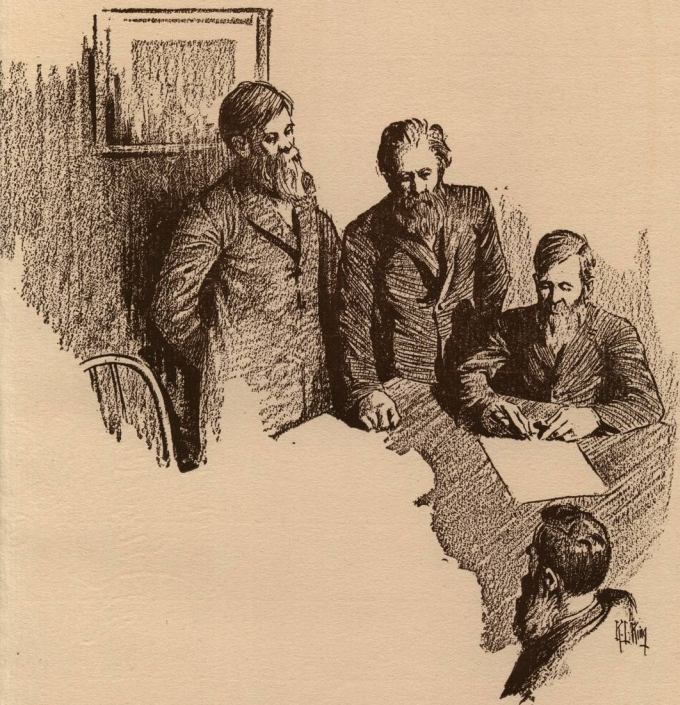





Seniors

## Senior Class History

THE present senior class entered Willamette University in September, 1926, with an enrollment of one hundred eighty-seven students. This was one of the largest freshman classes.

Thomas Potwin was elected president for the first semester, and other officers were: Frances McGilvra, vice-president; Carolyn Lambirth, secretary; and Kenneth Mort, treasurer. Frank Van Dyke was editor of the freshman edition of the "Collegian," and was assisted by twelve classmates.

The first triumph of the class of 1930, came when the men were victorious in the traditional freshman-sophomore fight. Sixteen members of this freshman class were prominent in varsity athletics during the year, 1926-27.

Eldred Cobb was elected president for the second semester; other officers included Virginia Edwards, vice-president; Lois Morris, secretary; and Frank Lombard, treasurer. Harold Tomilson was manager of Freshman Glee, and Frances McGilvra directed the singing, a position she has held throughout the four years. The Glee managed by this freshman class was the first to be held in the university gymnasium; for several years before, the Glee had been held in the Salem Armory.

Frank Van Dyke held the gavel for the first semester of the sophomore year. His fellow officers were Florence Emmons, Emily Brown, and Harold Shellhart. A prominent event of this semester was the choosing of the famous sophomore sweaters, which have been a distinctive garb for class members during the years have that followed.

Frank Lombard was president for the second semester, and in guiding class affairs he was assisted by Katherine Everett, Mary Hershberger, and Florence Emmons. Pearl Craig represented the class in interclass debate, and won first place. In Freshman Glee the Sophomores were second.

In September, 1928, the men of the class blossomed forth in cords, and inflicted punishment on underclassmen who dared to wear the traditional junior garb. Harold Shellhart was president for this fall semester, and Camilla Gates was vice-president. Roberta Vannice was secretary, and Earl Henry, treasurer. The triumph of this semester was the winning of the Blue Key trophy offered to the class sending the best representation on the Pacific football game excursion.

## Senior Class History

FOR the spring semester, officers elected were William Mumford, president; Lillian Scott, vice-president; Rae Windust, secretary; and Hugh Currin, treasurer. This semester was packed with big events. First was the winning of Freshman Glee with the song, "Challenge to Loyalty," written by Rae Windust and Marjory Miller. For May Day the juniors presented the well-known play, "The Romantic Age," by A. A. Milne. And who would dare to omit Flunk Day from among the memorable events of the spring of that year?

Although the "Wallulah" has been officially a publication of the student body for the past five years, the burden of the work of publishing it has continued to fall chiefly to members of the junior class. The 1929 "Wallulah" was edited by George Poor, and managed by Frank Van Dyke. Other juniors on the staff were Wendell Keck, Earl Henry, Homer Roberts, Sarah Poor, Stephen Mergler, Marjory Miller, Margaret Pro, Pearl Craig, and Katherine Everett.

The song queen and yell king, elected by the student body from the junior class, were Frances McGilvra and Lawrence Winslow.

For the beginning of the last year in school, the seniors elected George Poor, president; Emily Brown, vice-president; Leona Clothier, secretary; and Joseph Silver, treasurer. These officers were followed the second semester by Leslie Manker, Dorothy Gordon, Alvina Breithaupt, and John Crnkovich, respectively.

Class activities are frequently less important for seniors than for members of other classes, partly because of increased demands of studying, and partly because members of the class are assuming leadership in other fields of activity. The burden of business of the student body, maintenance of discipline in the library, and the work of senior scholars as assistants to professors,—all these activities and others take their toll of attention of fourth-year students.

The present senior class has held all four places in the results of Freshman Glee. It has sent creditable delegations on football excursions to Pacific University, to College of Puget Sound, and to Whitman College. It has had a representative number in athletics, forensics, and dramatics. But the history of a class cannot be written in so short a sketch as this. To know its accomplishments for the year 1929-1930, one must read this "Wallulah" from cover to cover, and to know its earlier history in full one must consult earlier volumes of this book.





POOR

BROWN

CLOTHIER

SILVER

## Senior Class Committees

### CAP AND GOWN

ALVINA BREITHAUP

GAYNELLE BECKETT

MARY HERSHBERGER

### COMMENCEMENT

WENDELL KECK  
MARJORIE NELSON

HELEN McPHERSON

HELENE PRICE  
HAROLD SHELLHART

### ANNOUNCEMENTS

SARAH POOR

MARGARET BOLT

JOSEPH SILVER

### GIFT

MARGARET BOLT

JOHN TRACHSEL



MANKER

GORDON

BREITHAAPT

CRNKOVICH

## Senior Officers

### FIRST SEMESTER

GEORGE POOR ..... *President*  
 EMILY BROWN ..... *Vice-President*  
 LEONA CLOTHIER ..... *Secretary*  
 JOSEPH SILVER ..... *Treasurer*

### SECOND SEMESTER

LESLIE MANKER  
 DOROTHY GORDON  
 ALVINA BREITHAAPT  
 JOHN CRNKOVICH

### COMMITTEES

<i>Forensic Manager</i>	- - - - -	MARGARET PRO
<i>Men's Athletic Manager</i>	- - - - -	JOHN TRACHSEL
<i>Women's Athletic Manager</i>	- - - - -	DOROTHY WHIPPLE
<i>Interclass Rivalry Chairman</i>	- - - - -	CURTIS FRENCH

### FRESHMAN GLEE

<i>Words</i>	- - - - -	MARIAN MORANGE
<i>Music</i>	- - - - -	MILDRED WILKENS
<i>Director</i>	- - - - -	FRANCES MCGILVRA
<i>Formation</i>	- - - - -	FLORENCE POWERS



ELSIE LOIS ALLEN  
Albany, Oregon  
*Physical Education*

Delta Theta Gamma; Treasurer (3); W.A.A.; Archery Club; Lausanne Hall, Vice-President (4); Y.W.C.A.; Class Basketball (3); Honor Code Committee (4).



CATHARINE FLORENCE BARKER  
Salem, Oregon  
*History*

Delta Theta Gamma; Wesleyans; Y.W.C.A.; Student Assistant World History.

GAYNELLE BECKETT  
Salem, Oregon  
*Psychology*

Beta Chi; Collegian (1, 2)



MARION BECKLEY  
Salem, Oregon  
*French*

Delta Theta Gamma; Classical Club (1, 2).

VIOLET BEECHER  
Enterprise, Oregon  
*French*

Delta Theta Gamma; W.A.A., Treasurer (3); Archery Club; French Club; Classical Club; Basketball (2, 3, 4); Baseball (3, 4); Honor Code Committee (4).



LOISE BENJAMIN  
Salem, Oregon  
*English*

Delta Theta Gamma; Y.W.C.A.; Gooding College, Glee Club.

MARGARET BOLT  
Freewater, Oregon  
*French*

Delta Phi, Manager (3, 4); Class Secretary (2); Vice-President Student Body (4); Executive Committee (4); Senior Library Committee; Senior Scholar in French.



DOROTHY BRANT  
Salem, Oregon  
*History*

ALVINA BREITHAUP  
Wapata, Washington  
*Biology*

Alpha Phi Alpha, Secretary (2); Manager (4); Science Club; W.A.A., Secretary (4); Class Treasurer (4); Basketball (3); Baseball (3); Collegian (1); Senior Scholar in Biology.



EMILY FRAZER BROWN  
Medford, Oregon  
*Spanish*

Beta Chi, Secretary (3); Treasurer (4); W.A.A., President (4); Y.W.C.A.; Classical Club; Basketball (1, 2, 3, 4); Class Tennis (1, 2, 3, 4); Baseball (2, 3); Archery (4); Collegian (2); Wallulah (4); Class Forensic Manager (3); Senior Library Committee.

RUTH BURCH  
Salem, Oregon  
*Sociology*

Alpha Phi Alpha.



LYDIA CHILDS  
Salem, Oregon  
*Latin*

Delta Theta Gamma; W.A.A.; Classical Club; President (4); Class Baseball (2, 3); Senior Scholar in Latin.

# WALLULAH

LEONA CLOTHIER  
Wasco, Oregon  
*Biology*

Alpha Phi Alpha; W.A.A.; Secretary (3);  
Class Secretary (4); Basketball (2, 3); As-  
sistant in Biology (3); Senior Scholar in  
Zoology.



MILDRED COOK  
Salem, Oregon  
*Latin*

Delta Phi; W.A.A.; Latin Club; Y.W.C.A.;  
Baseball (2).

PEARL F. CRAIG  
Salem, Oregon  
*Chemistry and History*

Daleth Teth Gimel; Classical Club; Wes-  
leyans; Treasurer (3); Shakespeare Club;  
Wallulah Staff (3); Interclass Debate (2, 3).



JOHN K. CRNKOVICH  
Detroit, Michigan  
*English Literature*

Lincoln Memorial University; Class Treas-  
urer (4); Glee Club (4); "It Pays to Adver-  
tise."

JOE DAVIS  
Salem, Oregon  
*Biology*

Sigma Tau.



FLORENCE E. EMMONS  
Salem, Oregon  
*French*

Delta Phi; Treasurer (2); Class Vice-Presi-  
dent (2); Treasurer (2); Wallulah (2).

FLOYD H. EMMONS  
Salem, Oregon  
*Political Science*

Alpha Psi Delta; Cubs; Frosh Basketball.



KATHERINE EVERETT  
Portland, Oregon  
*English Literature*

Beta Chi, President (4); Beethoven Society;  
Shakespeare Club; Class Vice-President  
(3); Collegian (2, 3); Wallulah (3); Y.W.C.  
A.; Glee Club, Manager (3); President (4);  
Soloist (5); Senior Scholar in English  
Literature.

LEAH FANNING  
Salem, Oregon  
*Religion*

Daleth Teth Gimel; W.A.A.; Wesleyans;  
Archery Club; Vice-President (4); Class  
Athletic Manager (3, 4, 5); Collegian; Editor  
Freshman Edition; "The Master Builder";  
Senior Scholar in Religion.



LORETTA FISHER  
Salem, Oregon  
*Sociology*

Beta Chi; W.A.A.; Class Basketball (2).

CAMILLA CATHERINE GATES  
The Dalles, Oregon  
*History*

Daleth Teth Gimel; Theta Alpha Phi; Class  
Vice-President (3); Baseball (2); Collegian  
(1); "The Romantic Age"; "The Enemy."



DOROTHY ANN GORDON  
Portland, Oregon  
*History*

Alpha Phi Alpha; Vice-President (3); Presi-  
dent (4); Y.W.C.A. Cabinet.

WALLULAH

LETA OPAL HALE  
Kuna, Idaho  
*Latin*

College of Idaho (1,2); Daleth Teth Gimel;  
Classical Club; Orchestra (3,4)



EVELYN HARTUNG  
Salem, Oregon  
*Spanish*

Delta Phi; W.A.A.; Archery Club; Girl  
Reserve Work.

HAROLD HAUK  
Salem, Oregon  
*History*

Alpha Psi Delta; Ball and Chain; "W"  
Club, President (4); Baseball (1,2,3,4);  
Basketball (1,2,3,4); Football (2); Class  
Track (1,2).



MARY HESRBERGER  
Independence, Oregon  
*English Literature*

Delta Phi, Secretary (2), President (4);  
Class Secretary (2).

DONNA HILDESHEIM  
Wildwood, Washington  
*Mathematics*

Alpha Phi Alpha, Finance-Secretary (2,4),  
Manager (3); Science Club, Secretary-  
Treasurer (3), President (4); Y.W.C.A.  
Cabinet; W.A.A.; Basketball (3,4); Burg-  
hardt Prize (2).



MARGARET HOGG  
Salem, Oregon  
*Latin*

Daleth Teth Gimel; Classical Club, Vice-  
President (3), Treasurer (4).

HELEN LUCILE HUGHES  
Harrisburg, Oregon  
*Mathematics*

Daleth Teth Gimel, Treasurer (4); Presi-  
dent Lausanne Hall (4); Science Club,  
Secretary (4); Y.W.C.A. Cabinet; Glee  
Club (1,2,3,4); Vice-President (4); Senior  
Library Committee (4).



ROSE HUSTON  
Salem, Oregon  
*Sociology and Economics*

Beta Chi; Y.W.C.A.; Shakespeare Club;  
Collegian (2).

DOROTHY P. HUTCHASON  
Salem, Oregon  
*Spanish*

Daleth Teth Gimel, Vice-President (3);  
W.A.A.; Wesleyans, Secretary-Treasurer  
(1), President (2); Y.W.C.A.; Basketball  
(1,3,4); Baseball (3,4); Secretary to Grad-  
uate Manager.



FAY JANICE IRVINE  
Independence, Oregon  
*Biology*

Beta Chi, Secretary (2); Orchestra.

HELEN KAFURY  
Salem, Oregon  
*French*



WENDELL MAGEE KECK  
Salem, Oregon  
*English*

Kappa Gamma Rho, Secretary (2); Blue  
Key; Clubs; Constitutional Revision Com-  
mittee (4,5); Executive Committee (5);  
Wallulah (2,4); President of "Hoover-for-  
President Club" (4).

# WALLULAH

ANNA LANKE

Salem, Oregon

*Latin and German*

Delta Phi; Latin Club, Secretary (3); W. A. A.; Baseball (2,3); Basketball (1).



JENNIE M. LILLY

Bridgeport, Washington

FRANCES MCGILVRA

Portland, Oregon

*Biology*

Beta Chi, Manager (4); Glee Club (1,2,3,4); Secretary-Treasurer (1); Manager (2); President (3); Soloist (2,3,4); Science Club; Class Vice-President (1); Baseball (2); Basketball (2,3,4); Tennis (4); Executive Committee (2); Song Queen (3).



HELEN MCPHERSON

Portland, Oregon

*English*

Beta Chi, Secretary (4); Glee Club (1,2,3); Beethoven Society, Reporter (4); Shakespeare Club; Y.W.C.A.

LESLIE MANKER

St. Helens, California

*Economics*

Alpha Psi Delta; Blue Key; Y.M.C.A., Vice-President (3); President (4); Class President (4); Senior Library Committee; Senior Scholar in Economics.



STEPHEN C. MERGLER

Centralia, Washington

*English*

Kappa Gamma Rho, Secretary-Treasurer, Vice-President; Cubs; Blue Key; Y.M.C.A.; Cabinet; Interclass Track; Editor Collegian (4); Wallulah (3).

MARIE MESSERSMITH

Tillamook, Oregon

*Latin*

Delta Phi; Y.W.C.A., Cabinet; Classical Club; Collegian (1,2).



MARIORY A. MILLER

Hood River, Oregon

*Music*

Delta Phi, Reporter (2), Vice-President (3), President (4); Glee Club (1,2,3,4); Beethoven Society, Reporter (2), Vice-President (3); President (4); Collegian (1); Wallulah (2,3); "The Romantic Age"; Freshman Glee Committee (3); Student Chapel Committee (4); Freshman Glee Music (1,2,3,4).

MARION MORANGE

Havre, Montana

*French*

Daleth Teth Gmel, President (4); Tau Kappa Alpha, Vice-President (4); W.A.A.; Shakespeare Club; Archery Club; Tennis (4); Baseball (3,4); First Place Old Line Oratorical Contest (3); State Peace Contest (4).



ROBIN MOSER

Salem, Oregon

*Chemistry and Mathematics*

KENNETH H. MOSHER

Salem, Oregon

*Biology*

Science Club; Y.M.C.A.; Interclass Track (1).



WILLIAM H. MUMFORD

Vancouver, Washington

*Mathematics and Physics*

Sigma Tau, Secretary (2), Vice-President (3), President (4); Ball and Chain, Secretary-Treasurer (2), Vice-President (3); Science Club, Secretary (2), Vice-President (3); Blue Key, Sergeant-at-arms (4); Football (1,2,3,4); Interclass Track (3); Interclass Basketball (1); "The Romantic Age"; President Associated Students (4).



**THERESA E. NANNY**  
Vancouver, Washington  
*History*

Delet's Teth Gimed; Y.W.C.A.; Shapespear Club; Archery Club.

**TERUYE OISUKI**  
Brooks, Oregon  
*Economics and Sociology*

Pacific Coast Relations Conference, Reed College (3); Senior Scholar in Sociology.

**GEORGE L. POOR**  
Portland, Oregon  
*English*

Kappa Gamma Rho, Treasurer (2), President (4); Blue Key, President (4); Class President (4); Track; Collegian (1,2), Managing Editor (2); Wallulah Editor (3); Senior Scholar in Rhetoric.

**HELENE PRICE**  
LaGrande, Oregon  
*Music*

Delta Phi, Treasurer (4); Beethoven Society, Vice-President (2); Secretary-Treasurer (2), President (4); Glee Club (3,4); Chairman Student Chapel Committee (3); Senior Scholar in Music.

**NEWTON SANDERS**  
Salem, Oregon  
*Biology*

Interclass Tennis (1,2, 3)

**HAROLD SHELLHART**  
Portland, Oregon  
*Sociology*

Kappa Gamma Rho, Treasurer (2); Y. M. C.A., Treasurer (2), President (3); Blue Key, Treasurer (4); Cub; Class Treasurer (2), President (3); Frosh Basketball; Interclass Basketball (2,3,4); Interclass Debate (3); Honor Code Committee (3).



**MARJORY M. NELSON**  
Thornton, Washington  
*Latin*

Delet's Teth Gimed; Tau Kappa Alpha; Lausanne Hall, Secretary-Treasurer (3); House Council (3); Classical Club, Treasurer (2), President (3), Program Chairman (4); Shakespeare Club; Debate (4); Y.W.C.A. Cabinet.

**SARAH POOR**  
Portland, Oregon  
*French*

Alpha Phi Alpha, Secretary (2), Treasurer (3); W.A.A.; Archery Club; Collegian (2,3); Associate Editor (4); Wallulah (3); Y.W.C.A., Cabinet (4).

**FLORENCE POWER**  
Salem, Oregon  
*Sociology and Economics*

Beta Chi, Vice-President (4); W.A.A.; Y.W.C.A.; Theta Alpha Phi; Basketball (1,2,3); Baseball (1,2,3,4); "The Romantic Age."

**MARGARET PRO**  
Salem, Oregon  
*Political Science*

Delta Phi; Tau Kappa Alpha, President (3) Secretary-Treasurer (4); Collegian (1,2); Wallulah (3); Debate (1,2,3); Senior Scholar in Political Science.

**LILLIAN SCOTT**  
Salem, Oregon  
*French*

Delta Phi; Beethoven Society; W.A.A.; Class Vice-President (3); Baseball (2,3); Glee Club (1,2,3); Secretary Associated Students (4).

**HAROLD EUGENE SILKE**  
Salem, Oregon  
*Mathematics*

Sigma Tau; Science Club; Class Basketball (1,2,3,4); Class Track (1,2,3).

# WALLULAH

JOSEPH SILVER  
Newberg, Oregon  
*Sociology*

Y.M.C.A., Cabinet (4); Theta Alpha Phi; Glee Club; Senior Class Treasurer; Senior Library Committee; "The Romantic Age"; "It Pays to Advertise."



LESLIE SKUZIE  
St. Helens, Oregon  
*Chemistry*

DOROTHY TAYLOR  
Salem, Oregon  
*History*

Alpha Phi Alpha; Theta Alpha Phi; Glee Club; Y.W.C.A., Cabinet (3); President (4); "The Romantic Age"; Senior Scholar in History.



EDNA THOMPSON  
Nehalem, Oregon  
*Biology*

Daleth Teth Gimel, Latusanne Hall, Reporter (2); House Council (3).

JOHN J. TRACHSEL  
Portland, Oregon  
*German*

Glee Club; Baseball (2,3); Freshman Basketball, Interclass (2,3,4); Senior Scholar in German.



ROBERTA VANNICE  
Halsey, Oregon  
*French*

Daleth Teth Gimel, Marshall (4); Y.W.C.A., Cabinet (3); W.A.A.; Class Secretary (3); Chairman Honor Code Committee (4); Glee Club (4); Baseball (2,3).

LEWIS VANWINKLE  
Salem, Oregon

*Sigma Tau.*



DOROTHY WHIPPLE  
Vancouver, Washington  
*Mathematics*

Daleth Teth Gimel, Secretary (3); Science Club; Classical Club; Treasurer (2); Vice-President (3); Y.W.C.A., Cabinet (1,2,3,4); W.A.A.; Senior Women's Athletic Manager; Basketball (1,2,3,4); Baseball (2,3,4); Archery (4).

GRACE WHITE  
Aumsville, Oregon  
*French*



MILDRED CAROL WILKENS  
McMinnville, Oregon  
*Psychology and Philosophy*

Daleth Teth Gimel; W.A.A.; Baseball (3,4); Basketball (4); Volleyball (4); Orchestra; Shakespeare Club; Y.W.C.A.; Senior Scholar in Psychology and Philosophy.

LAWRENCE WINSLOW  
Santa Ana, California  
*Chemistry*

Alpha Psi Delta, President (4); "W" Club, President (4); Ball and Chain; Freshman Basketball; Football (2,3,4); Track (4); Yell King (4); Homecoming Manager (5); Inter Class Rivalry Chairman (5).



DOROTHY YOUNG  
Medford, Oregon  
*English Literature*

Beta Chi; W.A.A.; Basketball.



“ . . . . . These few precepts in thy memory  
Look thou character. Give thy thoughts no tongue,  
Nor any unproportioned thought his act.  
Be thou familiar, but by no means vulgar.  
The friends thou hast, and their adoption tried,  
Grapple them to thy soul with hooks of steel;  
But do not dull thy palm with entertainment  
Of each new-hatched, unfledged comrade. Beware  
Of entrance to a quarrel; but, being in,  
Bear it that the opposed may beware of thee.  
Give every man thine ear, but few thy voice;  
Take each man's censure, but reserve thy judgment.  
Costly thy habit as thy purse can buy,  
But not expressed in fancy; rich, not gaudy;  
For the apparel oft proclaims the man;

. . . . .  
Neither a borrower not a lender be;  
For loan oft losses both itself and friend;  
And borrowing dulls the edge of husbandry.  
This above all,—to thine own self be true;  
And it must follow, as the night the day,  
Thou canst not then be false to any man.”

—SHAKESPEARE



**Juniors**



FELTON

HAGEMAN

PEMBERTON, D.

BOWE

## Junior Class History

THE class of '31 began its career at Willamette University with an enrollment of two-hundred and twenty students. It has dwindled in size to such an extent that there are only about one-third of the original number now in school.

Raymond Miller was elected president of the class the first semester, Francis DeHarport, vice-president; Chester Ring, secretary; and Rosalind Van Winkle, treasurer. The first victory that the class of '31 was able to attach was the victory over the sophomores in the annual freshman-sophomore fight.

For the second semester Francis DeHarport was elected president; Norabel Pratt, vice-president; Pauline Findley, secretary; and Philip Rhetrum, treasurer. Collas Marsters was manager of Freshman Glee. The class is credited with having put on one of the best Glee's that had ever been held.

In the sophomore year Robert McGilvra led the class the first semester as president. Grace Henderson was vice-president; Ella Howard, secretary; and Wesley Warren, treasurer. It was during this semester that the attractive green and white sophomore coats were purchased.

Paul Ackerman was elected to fill the president's position during the second semester. To assist him Mildred Pugh was elected vice-president; Evelyn High, secretary; and Edward Wells, treasurer. This year the sophomores advanced to second place in Freshman Glee.

Last fall Joseph Felton was elected president of the class; Harriett Hageman, vice-president; Dorothy Pemberton, secretary; and Samuel Bowe, treasurer. This spring Samuel Bowe was elected president of the class; Betty Lewis, vice-president; Josephine Albert, secretary; and Roy Harland, treasurer. This year the juniors won the Freshman Glee. The words of the song were written by Mary Allen and Dorothy Pemberton, and the music was by Josephine Albert. The Junior class has shown itself to be outstanding in all kinds of activities. A progressive spirit dominates the class of '31.



BOWE

LEWIS

ALBERT

HARLAND

## Junior Officers

JOSEPH FELTON .....	<i>President</i> .....	SAMUEL BOWE
HARRIETT HAGEMAN .....	<i>Vice-President</i> .....	BETTY LEWIS
DOROTHY PEMBERTON .....	<i>Secretary</i> .....	JOSEPHINE ALBERT
SAMUEL BOWE .....	<i>Treasurer</i> .....	ROY HARLAND

### COMMITTEES

<i>Forensic Manager</i> - - - - -	HESTINE HOLLISTER
<i>Women's Athletic Manager</i> - - - - -	MILDRED PUGH EMMONS
<i>Interclass Rivalry Committee</i> - - - - -	ROY HARLAND

### FRESHMAN GLEE

<i>Words</i> - - - - -	DOROTHY PEMBERTON, MARY ALLEN
<i>Music</i> - - - - -	JOSEPHINE ALBERT, arranged by GRACE HENDERSON
<i>Director</i> - - - - -	JOSEPHINE ALBERT
<i>Formation</i> - - - - -	HUGH CURRIN





ACKERMAN BALDEREE BRETZ	ADAMS BARKER BROWN	ALBERT BELL CORBIN	ALLEN BISHOP CRANOR	ARCHBALD BOSSHARD CURRIN	ATKINSON BOWE CURRY
-------------------------------	--------------------------	--------------------------	---------------------------	--------------------------------	---------------------------

## Juniors

<i>Top Row:</i>						
PAUL ACKERMAN	-	-	-	-	-	Monroe, Washington
DWIGHT ADAMS	-	-	-	-	-	Salem, Oregon
JOSEPHINE ALBERT	-	-	-	-	-	Salem, Oregon
MARY ALLEN	-	-	-	-	-	Forest Grove, Oregon
ROBERTA ARCHBALD	-	-	-	-	-	Tangent, Oregon
ELIZABETH ATKINSON	-	-	-	-	-	Valley Springs, California
<i>Second Row:</i>						
WILLIS BALDEREE	-	-	-	-	-	Salem, Oregon
LOIS BARKER	-	-	-	-	-	McMinnville, Oregon
WALTER BELL	-	-	-	-	-	Stayton, Oregon
HENRIETTA BISHOP	-	-	-	-	-	Salem, Oregon
DOROTHY BOSSHARD	-	-	-	-	-	Salem, Oregon
SAMUEL BOWE	-	-	-	-	-	Salem, Oregon
<i>Bottom Row:</i>						
MARIAN BRETZ	-	-	-	-	-	Salem, Oregon
LOUISE BROWN	-	-	-	-	-	Beaverton, Oregon
DORIS CORBIN	-	-	-	-	-	Salem, Oregon
GARNIE CRANOR	-	-	-	-	-	Parkplace, Oregon
HUGH CURRIN	-	-	-	-	-	Klamath Falls, Oregon
HELEN CURRY	-	-	-	-	-	Seattle, Washington

# WALLULAH



DASCH  
ELGIN  
FRENCH

DEACON  
EMMONS, C.  
FREWING

DEETZ  
EMMONS, M.  
GHORMLEY

DEHARPORT  
FELTON  
GIBSON

EDWARDS, M.  
FINDLEY  
GILHOUSEN

EDWARDS, V.  
FISHER  
GORDON

## Juniors

### Top Row:

LOLA DASCH	-	-	-	-	-	-	-	-	-	Salem, Oregon
LAURENCE DEACON	-	-	-	-	-	-	-	-	-	Salem, Oregon
JESSE DEETH	-	-	-	-	-	-	-	-	-	Aurora, Oregon
FRANCES DEHARPORT	-	-	-	-	-	-	-	-	-	Salem, Oregon
MARVELL EDWARDS	-	-	-	-	-	-	-	-	-	Salem, Oregon
VIRGINIA EDWARDS	-	-	-	-	-	-	-	-	-	Salem, Oregon

### Second Row:

KATHRYN ELGIN	-	-	-	-	-	-	-	-	-	Salem, Oregon
CLARENCE EMMONS	-	-	-	-	-	-	-	-	-	Salem, Oregon
MILDRED PUCH EMMONS	-	-	-	-	-	-	-	-	-	Salem, Oregon
JOSEPH FELTON	-	-	-	-	-	-	-	-	-	Dayton, Oregon
PAULINE FINDLEY	-	-	-	-	-	-	-	-	-	Salem, Oregon
MRS. ALICE S. FISHER	-	-	-	-	-	-	-	-	-	Salem, Oregon

### Bottom Row:

CURTIS FRENCH	-	-	-	-	-	-	-	-	-	Salem, Oregon
LESLIE FREWING	-	-	-	-	-	-	-	-	-	Rickerall, Oregon
MARGARET GHORMLEY	-	-	-	-	-	-	-	-	-	Portland, Oregon
LAURENCE GIBSON	-	-	-	-	-	-	-	-	-	Salem, Oregon
JOHN GILHOUSEN	-	-	-	-	-	-	-	-	-	The Dalles, Oregon
WESLEY GORDON	-	-	-	-	-	-	-	-	-	San Jose, California





# WALLULAH



LEWIS, L.  
MATTHIS  
MOREHOUSE

LOVE  
MEISEGEIER  
MORANGE

MCCRACKEN  
MICHAELSON  
NELL

MCMINIMIEE  
MIDDLETON  
NELSON

MARSTERS  
MILLER  
NEY

MASON  
MITZNER  
NORRIS

## Juniors

### Top Row:

LA RAUT LEWIS	-	-	-	-	-	-	-	-	-	Portland, Oregon
IVA CLARE LOVE	-	-	-	-	-	-	-	-	-	Salem, Oregon
VERDA McCRACKEN	-	-	-	-	-	-	-	-	-	Salem, Oregon
WARREN A. McMINIMIEE	-	-	-	-	-	-	-	-	-	Outlook, Washington
COLLAS MARSTERS	-	-	-	-	-	-	-	-	-	Salem, Oregon
FRANK MASON	-	-	-	-	-	-	-	-	-	Ione, Oregon

### Second Row:

LORETTA MATTHIS	-	-	-	-	-	-	-	-	-	Salem, Oregon
HAROLD MEISEGEIER	-	-	-	-	-	-	-	-	-	Astoria, Oregon
MARIAN MICHAELSON	-	-	-	-	-	-	-	-	-	Bend, Oregon
JEAN MIDDLETON	-	-	-	-	-	-	-	-	-	Salem, Oregon
HOWARD MILLER	-	-	-	-	-	-	-	-	-	Hood River, Oregon
AMANDA MITZNER	-	-	-	-	-	-	-	-	-	Halsey, Oregon

### Bottom Row:

MARGARET MOREHOUSE	-	-	-	-	-	-	-	-	-	Salem, Oregon
EDITH MORANGE	-	-	-	-	-	-	-	-	-	Have, Montana
ELMA NELL	-	-	-	-	-	-	-	-	-	Vancouver, Washington
A. LARS NELSON	-	-	-	-	-	-	-	-	-	St. Johns, Washington
HELEN NEY	-	-	-	-	-	-	-	-	-	Salem, Oregon
LEON NORRIS	-	-	-	-	-	-	-	-	-	Salem, Oregon



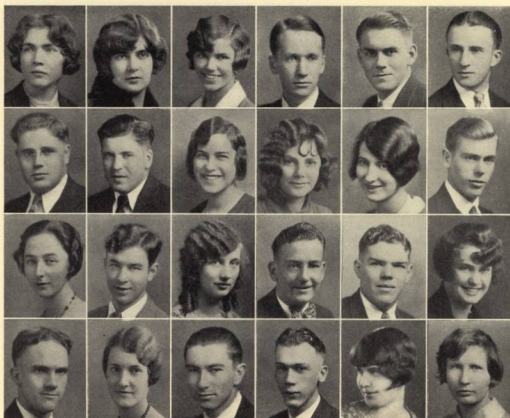

PEMBERTON, D. ROBINSON STEINER VAN DYKE	PEMBERTON, H. SATCHWELL STONE VAN WINKLE	PRATT SCHREIBER STRIKER VINSON	PURVINE SENN TATE WADDEL	RAMAGE SCHREIBER TAYLOR WARNKE	ROBERTS SORENSEN TOWNSEND WESTENHOUSE
--	---	---	-----------------------------------	---	--

## Juniors

### Top Row:

DOROTHY PEMBERTON	-	-	-	-	-	-	-	-	-	Hood River, Oregon
HELEN PEMBERTON	-	-	-	-	-	-	-	-	-	Seattle, Washington
NORABEL PRATT	-	-	-	-	-	-	-	-	-	Portland, Oregon
RALPH PURVINE	-	-	-	-	-	-	-	-	-	Salem, Oregon
JACK RAMAGE	-	-	-	-	-	-	-	-	-	Salem, Oregon
HOMER ROBERTS	-	-	-	-	-	-	-	-	-	Wallace, Idaho

### Second Row:

WENDELL ROBINSON	-	-	-	-	-	-	-	-	-	Adams, Oregon
STANLEY SATCHWELL	-	-	-	-	-	-	-	-	-	Shedd, Oregon
MARGARET SCHREIBER	-	-	-	-	-	-	-	-	-	Rockford, Washington
ALICE SENN	-	-	-	-	-	-	-	-	-	Curtis, Washington
MINNIE SHRODE	-	-	-	-	-	-	-	-	-	Salem, Oregon
NORMAN SORENSON	-	-	-	-	-	-	-	-	-	Wenatchee, Washington

### Third Row:

MARGARET STEINER	-	-	-	-	-	-	-	-	-	Salem, Oregon
HARRY STONE	-	-	-	-	-	-	-	-	-	Portland, Oregon
GEORGIA STRIKER	-	-	-	-	-	-	-	-	-	Wasco, Oregon
LEE TATE	-	-	-	-	-	-	-	-	-	Salem, Oregon
DONALD TAYLOR	-	-	-	-	-	-	-	-	-	Salem, Oregon
MARGARET TOWNSEND	-	-	-	-	-	-	-	-	-	Salem, Oregon

### Bottom Row:

FRANK VAN DYKE	-	-	-	-	-	-	-	-	-	Medford, Oregon
ROSALIND VAN WINKLE	-	-	-	-	-	-	-	-	-	Salem, Oregon
WALTER VINSON	-	-	-	-	-	-	-	-	-	Newberg, Oregon
RAMOND WADDEL	-	-	-	-	-	-	-	-	-	Salem, Oregon
MARGARET WARNKE	-	-	-	-	-	-	-	-	-	Boise, Idaho
MARIE WESTENHOUSE	-	-	-	-	-	-	-	-	-	Salem, Oregon

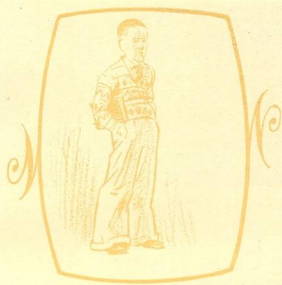

## Sophomores



ROEDER

STILES

EDDY

POOR

## Sophomore Class History

OUTSTANDING this year because of participation of its members in all phases of school activities, the class of '32 has passed successfully through another stage in its college career.

Wesley Roeder held the presidency of the class during the fall semester. Working with him were Gertrude Oehler, vice-president; Margaret Eddy, secretary; and Clarence Poor, treasurer.

Sophomore Cubs surely and firmly taught the frosh their places in the campus scheme while they and the sophomore Vigilance committee were enjoying the sight of both sexes proudly wearing caps and ribbons which not only branded them as freshmen but also as loyal Bearcat boosters.

Sophomores were represented on the football team by Percy Carpenter and Donald Faber. In basketball Carpenter aided by his sophomore brethren, George Scales and Roy Benjamin, helped to win the championship.

The class chose to lead it through the spring semester Edwin Rounds, as president; Elizabeth Ogden, as vice-president; Dorothy Eastridge, as secretary; and Walter Warner, as treasurer. Hayes Beall managed men's interclass basketball, and Muriel White managed the championship women's team. Alfred French was elected class track manager and daily workouts were carried on under his direction.

Interclass debate was managed by Marjorie Moser. The class was represented by Hayes Beall, who won second place. Lillian Beecher, Marjorie Moser, Charles Campbell, and Ray Lafky were active members of the varsity debate squads.

As springtime comes to Willamette, the campus is dotted with the smart royal blue jerseys of the sophomores, which are still as gay and unfaded as when selected earlier in the school year. And if, as the sun shines benevolently down upon them, the blue is slightly dulled and the white borders of the slanting pockets becomes dingy, there is no doubt that they will still be cherished as mementos of the most joyous sophomore year any class has ever experienced.

# WALLULAH



ROUNDS

OGDEN

EASTRIDGE

WARNER

## Sophomore Officers

WESLEY ROEDER	.....President	.....	EDWIN ROUNDS
HELEN STILES	.....Vice-President	.....	ELIZABETH OGDEN
MARGARET EDDY	.....Secretary	.....	DOROTHY EASTRIDGE
CLARENCE POOR	.....Treasurer	.....	WALTER WARNER

### COMMITTEES

Forensic Manager	- - - - -	MARJORIE MOSER
Women's Athletic Manager	- - - - -	MURIEL WHITE
Girls' Vigilance Committee	- - - - -	GERTRUDE OEHLER
Men's Vigilance Committee	- - - - -	CHARLES CAMPBELL
Interclass Rivalry Committee	- - - - -	HAYES BEALL

### FRESHMAN GLEE

Words	- - - - -	MURIEL WHITE
Music	- - - - -	EDITH FINDLEY
Director	- - - - -	WESLEY ROEDER
Formation	- - - - -	BEUNA BROWN, BENEITTA EDWARDS, FLOYD ALBIN



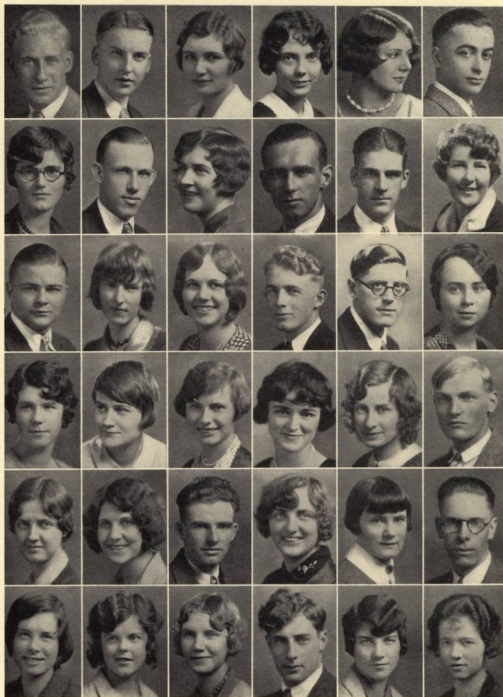

ALBIN  
BARNES  
BOWE  
CHANNEY  
GORNITT  
EASTRIDGE

ANDERSON  
BEALL  
BREITHAUPF  
CHILDS  
CROSER  
EDDY

ARMITAGE  
BECKER  
BROWN  
CLARKE  
CUSHING  
EDWARDS

BADCOCK  
BERGMAN  
COCHRAN  
DARK  
FABER

BADLEY  
BLACKLER  
CARPENTER  
CONN  
DOUGHTON  
FINDLEY

BAKER  
BONNEY  
CATION  
CORDING  
DUMAS  
FISHER, C.

# WALLULAH

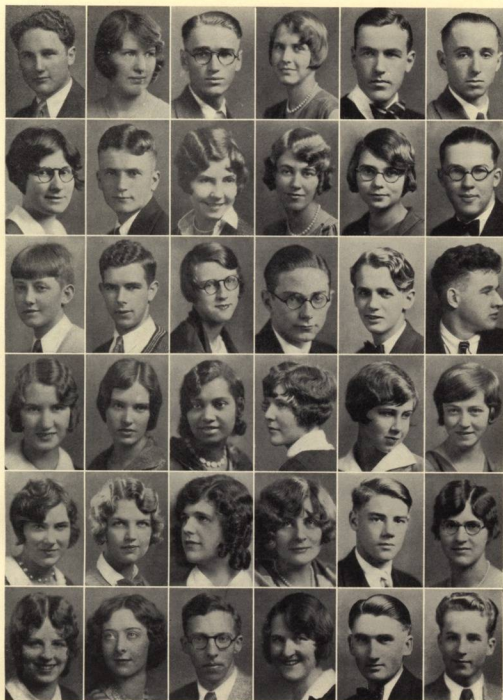

FITZPATRICK  
GRODLE  
HENDERSON  
MCCLAIN  
MEMFORD  
PYBUS

FLEET  
GRODLE  
HUSTON  
MCGAUGHEY  
OEHLEK  
RASCH

FRENCH  
HALE  
KELLY  
MAXWELL  
OGDEN  
REYNOLDS

GERMAN  
HANSKE  
KING  
MILLEROLLIN  
OLSON  
RIDDELL

GILL  
HANNAH  
LAFKY  
MOODY  
POOR  
ROBERTS

GILLETTE  
HEATH  
LOCKHART  
MOSEK  
POWELL  
POEDER



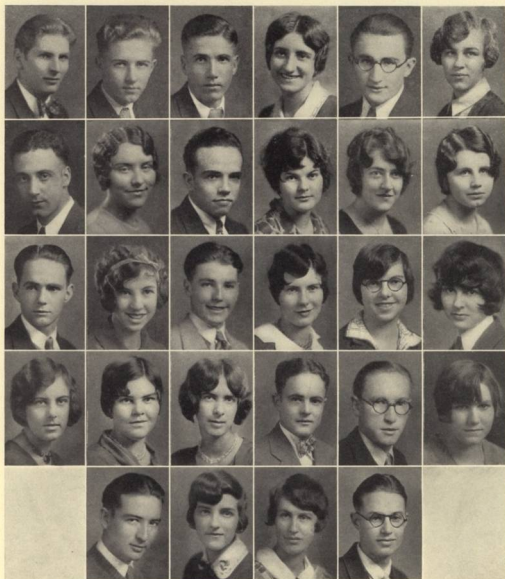

ROUNDS  
SCHWARTZ  
SMYLD,  
STILES

ROUTH  
SEETHOFF  
SMELLEN  
TAYLOR, G.  
WEST

SANDERS  
SHERWIN  
SPELLERDINK  
ULRICH  
WHITE, E.

SAWYER  
SHOEMAKER  
SPENCER  
WARNER  
WHITE, M.

SCHIFFMAN  
SLUSSER  
STEELE, G.  
WARREN  
WOOD

SCHULTZ  
SMITH, P.  
STEELE, D.  
WELSH

ELAINE BROWN  
CHARLES DePOE  
AIMEE FOX  
MRS. ALTA M. GENTRY

RAY HALDANE  
LEWIS G. JOHNSON  
KEITH JONES  
CHAI WHAN LEE  
CLAIRE MILLER

CATHERINE MULVEY  
MARIANO RAMOS  
GEORGE SCALES  
ROBERT WILSON



Freshmen



CLARK

O'DELL

LOVE

GRANT

## Freshman Class History

ON September 14, 1929, a class of one hundred and sixty-seven eager Freshmen assembled on the Willamette campus for an adventurous four years of college life. During the first week the new group, aided by a patient faculty and student body, made a valient endeavor to accustom itself to the rigorous schedule of college life and lessons. At the end of that week the leadership of the organized class was given to Donald Clark, president; Marjorie O'Dell, vice-president; Alvis Love, secretary; and Jack Grant, treasurer.

After the excitement of the first few weeks, time moved uneventfully until the annual party on November 16th when the entire group donned skates for a hilarious evening. At the end of a successful first semester the leadership of the class passed into the hands of Tyrus Hillway, Frances Laws, Alvis Love, and Phil Armsrong.

In the field of athletics the class has been well represented. A squad of capable hoopsters donned the purple and white jerseys and captured twenty-three out of twenty-seven games for the glory of the class and Willamette. Meanwhile the girls were not idle; they tied the seniors for third place in inter-class basketball and gave one girl to the all-star team. In forensics the record is one of which to be proud, for the representative of the class was awarded the cup as winner in inter-class debates.

In the meantime, a large proportion of the class under the leadership of Fred Paul was working on the year's biggest activity, Freshman Glee. The big gym was converted into a mammoth garden with myriads of flowers, vine-covered trellises, and colorful streamers. The class song, written by Florence Marshall and Ben Bird, and directed by Ralph Morrison, was enthusiastically learned and sung. The Frosh showed real spirit when they smilingly passed the coveted banner to the Junior class and then splashed bravely through the mill stream on the following Monday.

Thus far the class has commendably supported the school in all its activities and shows promise in the future of being outstanding in every phase of college life.

# WALLULAH



HILLWAY

LAWS

LOVE

ARMSTRONG

## Freshman Officers

### FIRST SEMESTER

DONALD CLARK ..... *President*  
 MARJORIE O'DELL ..... *Vice-President*  
 ALVIS LOVE ..... *Secretary*  
 JACK GRANT ..... *Treasurer*

### SECOND SEMESTER

TYRUS HILLWAY  
 FRANCES LAWS  
 ALVIS LOVE  
 PHILIP ARMSTRONG

### COMMITTEES

<i>Forensic Manager</i>	- - - - -	RONALD HEWITT
<i>Athletic Manager</i>	- - - - -	MILES KNAPP
<i>Interclass Rivalry Committee</i>	- - - - -	JOHN NELSON
<i>Freshman Collegian Editor</i>	- - - - -	TYRUS HILLWAY
<i>Freshman Glee Manager</i>	- - - - -	FRED PAUL

### FRESHMAN GLEE

<i>Words</i>	- - - - -	FLORENCE MARSHALL
<i>Music</i>	- - - - -	BEN BIRD
<i>Director</i>	- - - - -	RALPH MORRISON
<i>Platform</i>	- - - - -	TYRUS HILLWAY
<i>Formation</i>	- - - - -	LOIS WILKES
<i>Ushers</i>	- - - - -	MELVIN CROW
<i>Decorations</i>	- - - - -	ALVIS LOVE
<i>Tickets</i>	- - - - -	MILTON LIPPS
<i>Programs</i>	- - - - -	MILDRED MILLER
<i>Banner Presentation</i>	- - - - -	DOROTHY ROSE



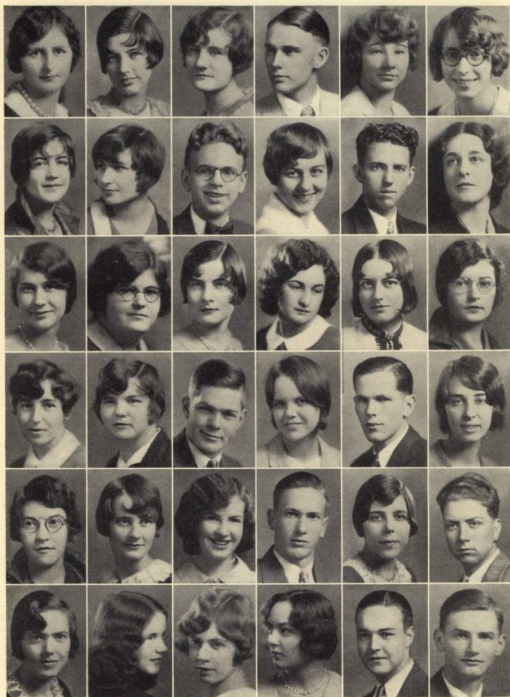

ADAMS, C.  
BAIRD  
BIGGOD  
BROWN  
COCHRANE  
DECKER

ADAMS, H.  
BAKER  
BISHOP  
BIERNIS  
COOLEY  
DELANO

ALLEN  
BAUMAN  
BOARDMAN  
CAMERON  
CRAMER  
DEMYTT

ARMSTRONG  
BEARD  
BOOTH  
CLARK, M.  
CROW  
DENISON

ARNOLD  
BEGG  
BRADEN  
CLARK, D.  
GAVIES  
DODGE

ARMOLD  
BERINGER  
BRADBERT  
CLEMENT  
DEAN  
DOERKSEN

# WALLULAH

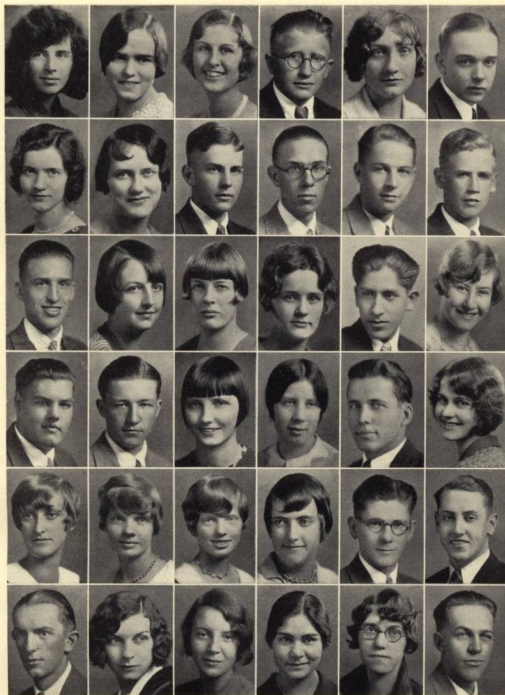

DUBOIS  
FISHER, L.  
HAMILTON  
BREWITT  
JACKSON  
LANGE

DURKEE  
FLANARY  
HART  
HILLWAY  
JONES  
LANE

EARLE  
FRANZ  
HASELTON, A.  
HOLDEN  
JONES  
LAWS

EDMUNDSON  
GOSKID  
HASELTON, E.  
HOLT  
KAUFMAN  
LAWYER

FEATHERS  
GRANT, J.  
HAYWARD  
HOLCK  
KLEMPFEL  
LEDBETTER

FISHER, A.  
GREGG  
HERTSOG  
BROSS  
KENNAP  
LEMERY



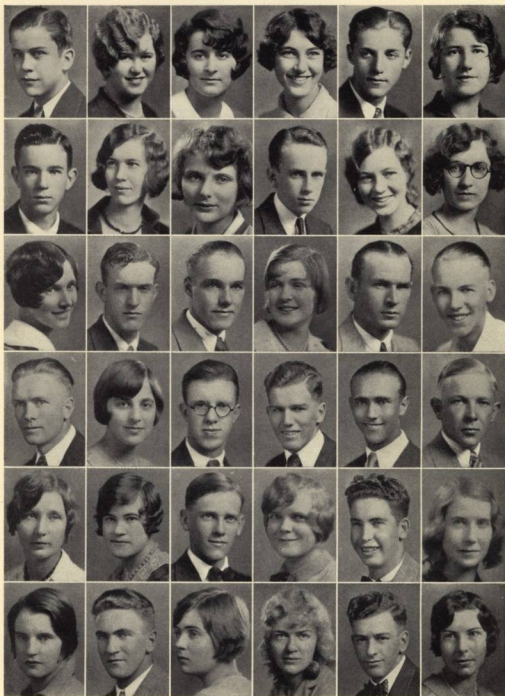

LIPPS  
MCELNONN  
MILLER  
NUTTER  
RICKMAN  
SAVAGE, B.

LIVESAY  
MCMINIMEE  
MIX  
O'DELL  
REGES  
SAVAGE, G.

LOVE  
MARSHALL  
MOORE  
PARKS  
ROSE, H.  
SENER

LOWE  
MARTIN  
MOBLEY  
PAUL  
ROSE, D.  
SHACKLEFORD

MCCULLOUGH  
MIEL  
MORRISON  
PETERSON  
ROSS  
SHAY

MACKAY  
MILES  
NELSON  
PUTTO  
SANDERS  
SIDWELL

# WALLULAH



SIMON  
TORBERT  
WHIPPLE

SMITH, J.  
TUCKER  
WILEY

SMITH, N.  
YANNICE  
WILKES

TAYLOR  
WAMPLER  
WOODFIN

THOMPSON  
WEATHERELL  
YAMAGUCHI

TOOD  
WELLS  
YOUNG

## FRESHMEN WHO FAILED TO HAVE THEIR PICTURES TAKEN

ESTANISLAO ABENTS  
GORDON ANDERSON  
LEORA ANDREWS  
ROBERT AUFDERHEIDE  
HELEN BARRETT  
VINCENT BARRETT  
ROY BENJAMIN  
WAYNE BLACO  
JOE BURCH  
RODERIC CHANG  
BION CHAPIN  
BURTON COAN  
LUCILE CUMMINGS

MAXINE DUNN  
WILBUR ENGBRETSSEN  
WALTER ERICKSON  
NORVAL GAMBLE  
MILDRED GAHLE  
MELVIN GOODE  
JOHN GOTTFRIED  
ROBERT GRANT  
PETER GRETSCH  
ROSALUND HULL  
THOMAS LEVER  
ROBERT MAGIN  
ROY MINK

MATTHEW MOCHEL  
DALE MONROE  
RAPHAEL MORGAN  
EUGENE MYERS  
DELVIA NEIDEHISER  
ALBERT ORR  
LOIS PLUMMER  
HOWARD PRUITT  
HAROLD RHOTEN  
VIRGIL SMITH  
EMMA VARLEY  
DONALD WHAM  
DELBERT WILSON

## SPECIAL STUDENTS

ANNE SIMPSON ALLER  
HELEN BARRETT  
BENJAMIN BIRD  
WILLIAM S. BURGOWNE  
ANNE MARIE COLE  
BERNARD FLAXEL

PAULINE MILLER  
LOIS PLUMMER  
EARL POTTER  
GRACE POTTER  
LILLIAN POTTER  
MARGARET PURVINE

MRS. D. R. ROSS  
CLEO SEELY  
VIRGINIA C. TURNER  
BEATRICE WALTON  
RUTH WARRINGTON





LAW SCHOOL

1883



The College of Law established at Willamette University. It proved to be one of the most outstanding professional law schools on the coast. It still flourishes today as an important part of the institution.

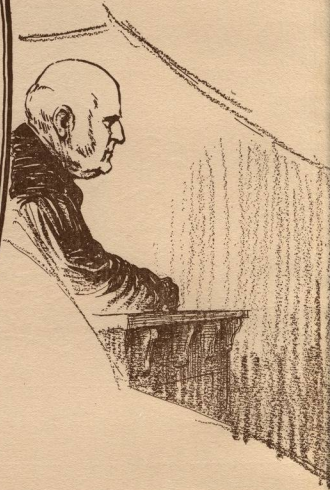

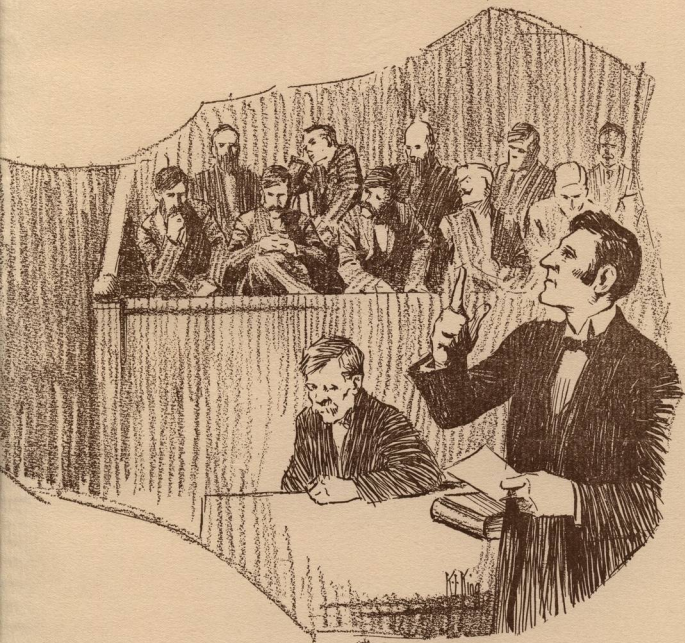



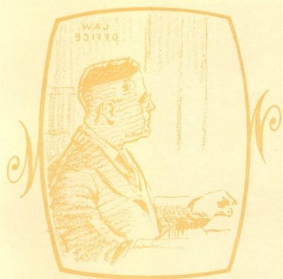

# Administration



ROY R. HEWITT, A. M., LL.B.  
*Dean of the College of Law*

## The College of Law

THE College of Law is now coming to the close of its forty-sixth academic year. It is proud of its worthy past and inspired by the determination to render unique and out-standing service in the future. Its graduates have attained recognition in business and public life as well as in the legal profession. Their achievements have made a very great contribution to the development of the West. The College has constantly striven to give men and women the best possible training in the law and to inculcate in them the highest ideals of their profession to the end that they may honestly and satisfactorily represent their clients and make a contribution to the improvement of social and political conditions.

ROY R. HEWITT, A.M., LL.B.

## WALLULAH

C. M. INMAN, LL.B.

Prof. Inman conducts the courses in code pleading, Oregon law, evidence, mortgages, and abstracts. He presides over the moot court, in which the whole school participates one night a week throughout the year. And besides, he has charge of the review course for seniors during the spring semester.

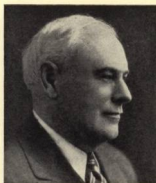

ROY M. LOCKENOUR, A.B., LL.B., LL.M., J.D.

Prof. Lockenour teaches the courses in municipal corporations, private corporations, damages, domestic relations, and torts. He is also instructor in the so-called commercial law subjects, comprising contracts, agency, partnership, sales, and negotiable instruments. In addition, he has charge of the law library and also conducts the courses in city and state government in the college of arts.



WILLIS S. MOORE, LL.B.

Prof. Moore teaches bankruptcy, which is a study of the federal bankruptcy act as interpreted by the decisions of the courts; gives the course in federal courts, which comprises a study of the origin and jurisdiction of courts created by the U. S. constitution or acts of Congress; and is instructor in suretyship, which relates to the duties and rights of one contracting to answer for the debts and defaults of another.



RAY L. SMITH, A.B., LL.B.

Prof. Smith is instructor in two courses: wills, their drawing, interpretation, re-validation, and re-vocation; and constitutional law, which includes a study of the U. S. Constitution, with special emphasis on the ex post facto laws and the laws impairing the obligation of contract, the interpretation of the commerce clause, the due process clause, and the police power.





## WALLULAH

### The College of Law

THE Willamette University College of Law will long continue as a part of an institution that has for its purpose the maintaining of high standards in every field. The reason for this is the opportunities that it affords to those who desire a professional training in the law.

The first advantage of the Law School is its location. It is located close to the center of business of the city, just across the street from the Capitol building of the state and near the County Court house and State Judicial building.

Next we must think of the building and equipment. Excellent class rooms, offices, library rooms, and a modern practice court room are provided for the College of Law on the University Campus. The college has exceptional library facilities. The students have free access to the College Law Library and the State Law Library which is in the Judicial building across the street.

The location of the College at the Capital affords the student an opportunity to observe the procedure and practice in the Supreme Court, the Circuit Court, the County Court, the Justice Court, and the Municipal Court.

Every member of the teaching staff of the College is now enjoying a successful practice or has had the experience resulting from a number of years successful practice.

With these important attributes as an intergral part of the College of Law, it is sure to accomplish its purpose to train and equip men and women to render service and achieve success in the practice of the law.



CLARENCE EMMONS  
*Vice-President, Law School Student Body*



MOOT COURT SCENE

## Standardization of the Willamette University Law School

THE Willamette University Law School has arrived at a transitory period in its life. The salaries of the professors have been kept at a level in keeping with the profession of the law and with their high character and ability. The number of professors has been increased to insure closer compliance with the standards of the various associations of law schools of the United States. The library has been enlarged to come within these standards. The entrance requirements have been placed at two years of college work and strict compliance therewith has been demanded, this being evidenced by the fact that the percentage of special students—students without these requirements—has fallen from nearly twenty to less than ten percent of the total enrollment. In short, the school has anticipated growth and has built up its standards ahead of its size, as shown by its enrollment. Room has been made for more and better students and to attract them there must be available for them a law school ready to bestow upon them a standard degree.

In the fall of 1929 Dean Roy R. Hewitt attended the conference of the Association of Standard Law Schools held in New Orleans, La., the purpose of attending the conference was to become informed of the requirements for admission and to make contacts and acquaintances that would later be of benefit in seeking admission to the association.

Briefly, the requirements for a standardized law school are as follows: 1080 hours of class room instruction; ninety weeks of study; entrance requirements of two years of college work, at time of admission; 7500 volumes in library, \$7500 spent over any period of five years on the library, at least \$1,000 per year; three full time professors, that is, men who devote substantially all of their time to the work of the school; and each faculty member must keep a careful record of each student's work throughout the entire period of his attendance. The school must be represented at not less than one out of every three annual meetings by one of the members of the faculty.

The law school at Willamette has, as above stated, brought herself up to all of these standards within the last two years to a large degree, save one, that one being the library requirements. It surpasses the instruction and study hour requirements.

To graduate from a standard law school enables one to enter any large law school with credit given for the work done in the standard law school. Another advantage of being standardized is that its action is retroactive, that is, former graduates of the college may return and have a degree conferred upon them by a standard law school. There are many advantages that would accrue to the College of Law if it were a standard law school, and soon the faculty and the students hope to have attained that standardization.



Classes

DONALD ALLISON  
Salem, Oregon



JAMES BRALEY  
Portland, Oregon  
Alpha Psi Delta.

YVONNE CORNELL  
Ridgefield, Washington

Delta Phi; Classical Club; Tau Kappa Alpha; Debate (3); Women's Debate Manager (4); Law School Student Body Secretary (4).



KENNETH G. DENMAN  
Corvallis, Oregon

Delta Theta Phi, Dean (3); Vice-President Law School Student Body (2); President Law School Student Body (3); Assistant Football Coach (1,2,3).

JOHN B. EBINGER  
Tillamook, Oregon

Delta Theta Phi; Secretary Law School Student Body (2); Law School Executive Committee (2,3).



BERNARD FLAXEL  
Salem, Oregon

PAUL GEDDES  
Roseburg, Oregon

Alpha Psi Delta, Manager (4); Delta Theta Phi, Cubs, Vice-President (2); Theta Alpha Phi, Blue Key, Vice-President (4); Class President (2); Track Squad (2,3,4); Collegian (2); Wallulah Staff (2); Editor (1); Glee Club (2,3,4); Manager (3,4); Manager Song Book (5); Manager May Festival (2); Y.M.C.A. Cabinet (2,3); Manager "The Romantic Age."



ARTHUR KNOX  
Salem, Oregon  
Delta Theta Phi.

WILLIAM J. LINFOOT  
Salem, Oregon

Delta Theta Phi, Scholarship Key (3); American Law Book Company Prize (1); Law School Basketball Team.



IAN McIVER  
Naches, Washington

Sigma Tau, President (4); Delta Theta Phi; Theta Alpha Phi, Secretary-Treasurer (4); Ball and Chain, Tennis (3); Manager Junior Play (3)

# WALLULAH

LOWELL MUNDORFF  
Cornelius Oregon

Delta Theta Phi; Law School Basketball Team (4,5).



BRUCE SPAULDING  
Hood River, Oregon

Sigma Tau; Delta Theta Phi.

EDWARD STADIER, JR.  
Bend, Oregon

Delta Theta Phi; Constitutional Revision Committee.



HAROLD TOMILSON  
Salem, Oregon

Kappa Gamma Rho; Tau Kappa Alpha; Manager Collegian (4); Ex-temporaneous Speaking Contest (3); Manager Freshman Glee; Manager Handbook.



J. O. TURNER  
Heppner, Oregon

Delta Theta Phi, Clerk of Exchequer (2); Tribune (3).

RALPH H. CAMPBELL  
KARL COREY  
ALEXANDER TERRY

WALLULAH





ACKERMAN                      MARSTERS                      CARDINAL                      RUCH                      HARLAND                      VINCENT                      LEAR

## Freshman Law Class

*Top Row:*

PAUL ACKERMAN	-	-	-	-	-	-	-	-	-	-	Monroe, Washington
EDWIN CARDINAL	-	-	-	-	-	-	-	-	-	-	Bandon, Oregon
ROY HARLAND	-	-	-	-	-	-	-	-	-	-	Salem, Oregon
DWIGHT LEAR	-	-	-	-	-	-	-	-	-	-	Salem, Oregon

*Bottom Row:*

COLLAS MARSTERS	-	-	-	-	-	-	-	-	-	-	Salem, Oregon
WILLARD RUCH	-	-	-	-	-	-	-	-	-	-	Salem, Oregon
WALTER VINCENT	-	-	-	-	-	-	-	-	-	-	Newberg, Oregon

EUGENE FERGUSON







ATHLETICS

October 21, 1867



With much rejoicing the students took possession of the new building, although it was not yet fully completed. This building, now known as Waller Hall, remained the principal structure until 1907. It cost about \$40,000.00, which represented a much greater value than that of today.



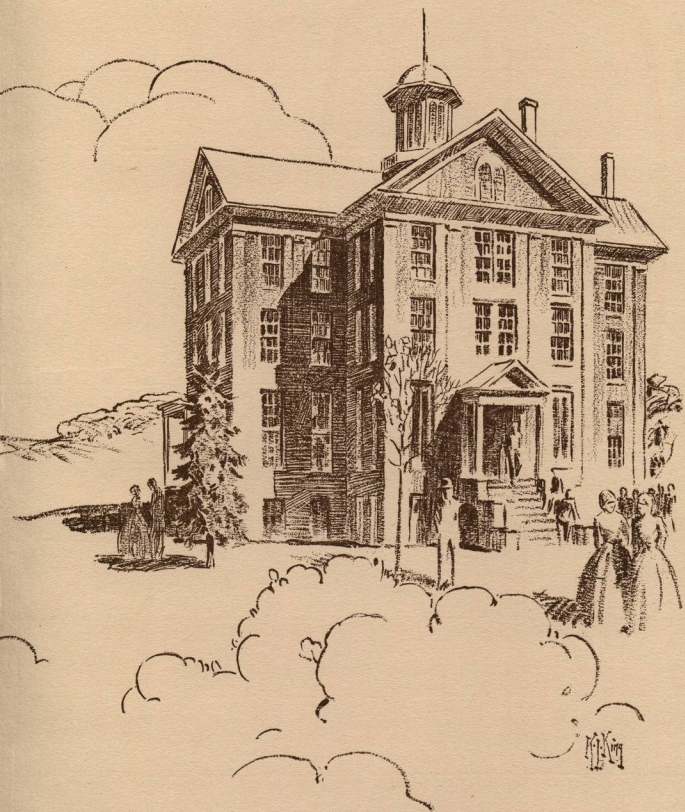



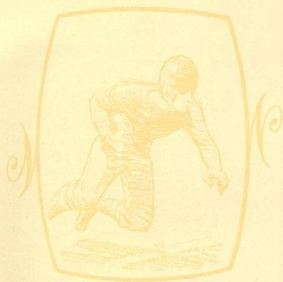

Football

## The 1929 Varsity



COACH "SPEC" KEENE

IN HIS 1929 conference campaign, Roy S. Keene, varsity coach, instilled enough fight and football into a squad of verdant candidates to hoist the Willamette banner to the top of the Northwest Conference. By a persistent hammering on the fundamentals together with a most inspiring method of putting his tactics in football across, Coach Keene developed an eleven that was far in advance of any other Conference aspirant.

"Spec" Keene has a method of coaching that may well be termed his own, for by it he is able to instill in the hearts of his players a most persistent spirit which is not characterized by over-confidence and a lack of whole-heartedness. In his method of instruction, the working out of plays and policies, he personally puts them

into force by devoting his entire time to the study of strong and weak points in play and general team performance.

The Bearcat's mentor's achievements here at Willamette are something that is well worth meriting. Within four years he has advanced the Bearcats from the bottommost rung of the ladder to the top in Northwest Conference football.

Coach Keene has shown himself outstanding as a man and as a coach. The administration and the student body are proud of him. He has created in us a new spirit which students of other colleges have yet to know. He has shown himself to be worthy of us; we hope that we have shown ourselves to be worthy of him.



THE WILLAMETTE UNIVERSITY FOOTBALL SQUAD

## WALLULAH

### The 1929 Season

THE football season of 1929 marked a change in the football history of Willamette. This change was distinctive in several respects. Willamette played a total of seven games. Three were non-conference games, and the other four were played with the Northwest Conference teams. The Bearcats scored an average of sixteen points against twenty-five points of their opponents in the non-conference games, winning one from Albany College, and losing to Oregon State and the University of Oregon. In the conference Willamette made a wonderful record. She scored an average of forty-two points against three points of her opponents. In the games with Linfield, Pacific, and College of Idaho she held her rivals scoreless. Whitman showed her superiority over other conference teams by crossing the Bearcat goal for thirteen points, but she could not stop the Bearcat offensive.

The prospects for another championship team are bright, though the team will suffer the loss of several good men. The backfield will miss Cranor who was a valuable passer, and French, the little halfback, who made the Whitmanites dizzy when he began catching passes in Willamette's great aerial attack. Ruch, a guard, will leave a vacancy in the line. Some of the rooks this year who will fill the places left vacant by these four year men are Gretch, Hauck, Paul, and Grant.



ASSISTANT COACH SPARKS



DENMAN  
*Backfield Coach*

KEENE  
*Head Coach*

HAUSER  
*Line Coach*

SPARKS  
*Trainer*

PURVINE  
*Manager*



ERICKSON PASSES OREGON DEFENSE

### Oregon State College 36—Willamette 6

THE opening game of the season for Willamette against the Orangemen of O.S.C. proved rather disastrous for the Bearcats but they showed in this game against the larger school great possibilities.

In the first quarter Englebretsen's punts averaging over 45 yards aided materially in forcing the ball into Oregon State's territory. The Englebretsen-French passing combination began its work which was later in the year to make it famous in the football history of the University. A pass from Englebretsen to French made the first touchdown against the Staters but the number of substitutes from the larger school began to tell on the Bearcat line in the second half and a series of power plays from the State team began their scoring. Sherwood, fleet Orange half, led the scoring for the Staters and was ably assisted by Kerr and Nosler.

In this game "Spec" gave 19 men a chance to show their wares and it gave him an opportunity to see how his boys would react when they approached the tough schedule that they had against them.

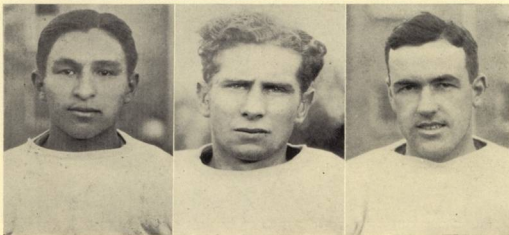

HALDANE

CARDINAL

GILL

## WALLULAH



CRANOR CIRCLES RIGHT END

### Oregon 34—Willamette 0

ALTHOUGH Willamette failed to score, it was no unmerciful beating that the Bearcats took from the hands of Coach McEwan's men. On the next kick after Oregon had scored two touchdowns Willamette began a drive for the Oregon goal. Lang carried the ball through tackle for several yards with Erickson and Faber each skirting the ends for gains. The Bearcats were making first downs but the scoring play failed to come. Lang was injured and was carried off the field and Willamette was forced to punt.

In the third quarter the Bearcats more than held their own. After holding the Lemon-Yellow for two downs on Willamette's five yard line, French intercepted a pass and dashed for 35 yards down the field before an Oregon man took him out. The drive was continued toward the Oregon goal.

In the final quarter the Willamette line stiffened and the "Flying Dutchman" Kitzmiller did not advance so rapidly. Jones was breaking through to get the Oregon backs before they could get started. With thirty seconds to play and two yards to go, the Webfooters tried two successive plunges at center but the hole was not there.



ACKERMAN

FABER

DEPOE



BEARCAT LINE HOLDS

### Willamette 42—College of Idaho 0

**I**N THIS the first conference game of the season Coach Keene's rampaging Bearcats completely outclassed the Idaho Coyotes. Willamette received the kickoff and on the first play from scrimmage, Erickson, blond freshman half, tore through left tackle, sidestepped would-be tacklers and sprinted down the side lines past the Idaho safety, for the Bearcats first conference score. Two passes from DePoe to French and one from DePoe to Cardinal accounted for the other three touchdowns during the first half.

In the third quarter the Coyotes by a passing attack carried the ball to Willamette's 14 yard line. It was at this time that the Bearcats demonstrated their defensive power. Carpenter plunged through the Idaho forward wall to throw Whitney for a seven yard loss. The Bearcat line was a big factor in Idaho's overwhelming defeat. Whitney and Tucker led the Coyotes while Erickson was the Bearcats' leading offense man, but when it came to line smashing Red Lang excelled. From the opening kickoff Idaho was completely outclassed, only making one first down from scrimmage to Willamette's 265 yards.



ERICKSON



FRENCH



GRANOR

# WALLULAH



WILLAMETTE SCORES TOUCHDOWN

## Willamette 25—Pacific 0

**I**N A fast, bitterly-contested game, the Willamette Bearcats celebrated Homecoming by eliminating the Pacific University Badgers from the Northwest Conference race. From the time that Jones recovered a fumble in the first quarter the Bearcats held the upper hand, although the Pacific men scrappily contested every Willamette thrust. The Jason Lee fighting, charging linemen were largely responsible for the victory, scoring two of the four touchdowns and paving the way for the others. Carpenter, Jones, and Ackerman repeatedly nailed the Badger backs behind the line of scrimmage for substantial losses.

The second Willamette score came in the second quarter when Haldane fell on the ball over the goal line after Jones had blocked Bomoff's punt. The third score was culminated when DePoe passed a short one to French, who twisted and raced his way through the entire Pacific team for fifty yards and a touchdown.

Nearly all of the thrills of the game were furnished by the first year men and the reserves. Two yearling halfbacks, Erickson and Gretch, made the lion's share of the yardage from scrimmage. Jones, a stalwart tackle, played an outstanding game on the line.



ENGLEBRETSSEN

LANG

FERGUSON

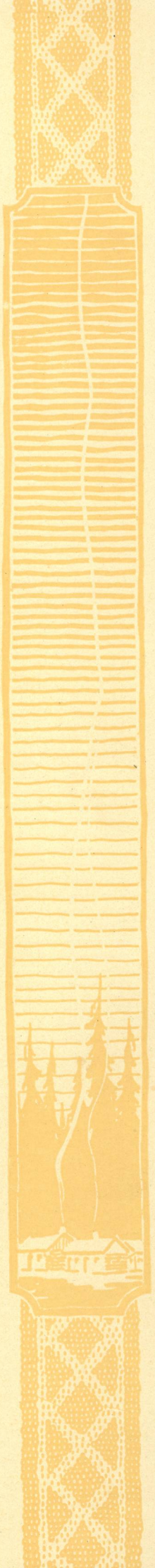



PHILPOTT RECOVERS

### Willamette 52—Linfield 0

SCORING with clocklike regularity, 13 points to a quarter, the powerful Willamette Bearcats crushed the Linfield College gridsters in the Armistice Day celebration. Willamette's first touchdown was made less than fifty seconds after the opening whistle when Erickson, fleet halfback, raced 35 yards to score. A pass from DePoe, on the 35 yard line, was juggled by several players before it settled into the arms of Ed Cardinal, who raced the rest of the way for the second touchdown.

Lang and Erickson accounted for the two Bearcat touchdowns during the second quarter. In the third period, the Bearcats put over two more. In the final quarter Erickson made his fourth touchdown, which was followed by the final marker, which was made by Deetz, reserve fullback, who plunged over the goal line after passes and a series of line-smashers had carried the ball the full length of the field.

Whenever the Willamette line plunges were halted, the team uncorked a brilliant passing attack, completing 11 out of 18 attempts for a total of 173 yards. The Linfield was held to one lone first down, while the Jason Lee machine rolled up 28 first downs.



JONES



CARPENTER



GOTTFRIED

## WALLULAH



CARDINAL IN THE CLEAR

### Willamette 42—Albany 6

THE Bearcats managed to defeat the Albany College eleven in spite of listless playing and lack of interest. Only once did Willamette show the ball that they had been playing in the previous games. That time a touchdown was secured in 23 seconds. Carpenter tackled the Albany man so hard that he dropped the ball. Willamette recovered and on the first play French dashed 30 yards for a touchdown.

Albany was proud of the fact that she was able to score against a team that had trampled all conference opposition for shut-outs. It was done largely through the breaks of the game for Albany gained the ball on a fumble and Willamette was penalized to the one yard line for roughing. On the next play Buchanan skirted left end for the Pirate's lone touchdown.

Don Faber, reserve halfback, broke his leg after a spectacular 60 yard run. Faber intercepted an Albany pass and ran it back to the Pirate eight yard line. He was downed and got up and two men hit him in such a fashion as to break both bones below the knee. It was the first big injury for the Bearcats.



DEETZ



RUCH



PHILLPOT



HOUCK

GRANT

GRETSCHE

### The Big Game

**W**ILLAMETTE broke the nine year jinx and defeated Whitman for the conference championship in a brilliant game on the Missionary field. A super team of Bearcats invaded the Missionaries' stronghold and uncorked a series of passes which kept Borleske's men bewildered throughout the entire game. French, Erickson, and Cranor, backs, and Jones and Carpenter, husky tackles, led the plays for the Bearcats and managed to stop the much boasted passing attack of Holmgren, Applegate, and Reece of the Whitman aggregation, who had the honor of crossing the Willamette goal for the first time in conference play.

The chief feature of the game was the passing of both teams. Whitman's two touchdowns and five of Willamette's were made as a result of passes. The playing of Hiram French caused great havoc to the aerial attack of the Missionaries, snagging many of Applegate's passes and blocking many more.

This game brought to a close a very successful season, Willamette having annexed her first football conference championship since the organization of the conference.



SCHIFFMAN

BENJAMIN

PAUL

WALLULAH

WILLAMETTE 40

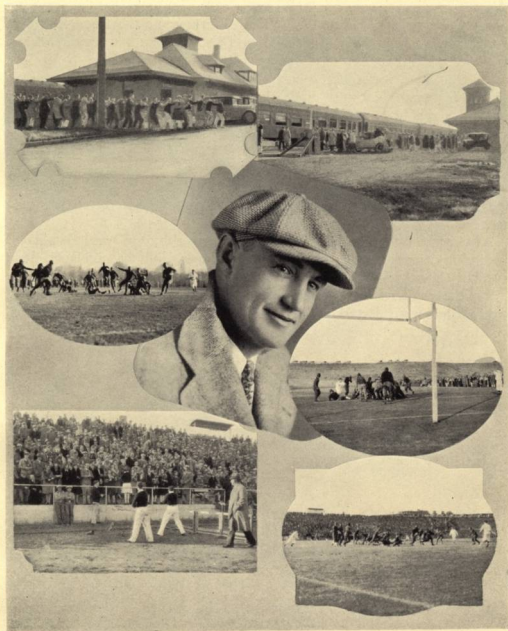

WHITMAN 13



## Summary of the Season

THE "fighting Bearcats" of 1929 completed a very successful football season when they won from Whitman at Walla Walla, on Thanksgiving Day, by the score of 40 to 13. With this win came the first Northwest Conference Championship in football, and also the first win over Whitman in nine years of competition. Several conference records have been made by the team in their dash for honors. For the first time in the history of the conference a team went into the title game with its goal uncrossed by another conference school.

Erickson, a freshman, was the principal threat of the Bearcat running attack and made the lion's share of the yardage. Sharing honors with this freshman were Cranor, French, and Lange. The team proved to be strong in their passing attack with DePoe, Cranor, and Englebretsen doing most of the heaving and French, Cardinal, and Erickson, principals on the receiving end.

The most outstanding thing about the team this year was the play of the line on defense and offense. Carpenter, Jones, Phillpot, and Ruch stood out above all others in the conference.

On the conference team—Erickson, Jones, Carpenter, Lang, Phillpot, and Cardinal were elected, with Ruch, Cranor and French, being mentioned on other selections.

### NORTHWEST CONFERENCE STANDING

	W	L	Pct
Willamette.....	4	0	1.000
Whitman.....	4	1	.800
College of Idaho.....	3	2	.600
Pacific.....	2	3	.400
College Puget Sound.....	1	3	.250
Linfield.....	0	5	.000

### SEASON'S RECORD 1929

Willamette.....	6	Oregon State.....	36
Willamette.....	0	University of Oregon.....	34
Willamette.....	42	College of Idaho.....	0
Willamette.....	25	Pacific.....	0
Willamette.....	52	Linfield.....	0
Willamette.....	42	Albany College.....	6
Willamette.....	40	Whitman.....	13
	207		89



THE "W" CLUB

## The "W" Club

THE "W" Club is composed of all men who have won the official award for participation in athletics. They are as follows:

### *Football*

PAUL ACKERMAN  
EDWIN CARDINAL  
PERCY CARPENTER  
GARNIE CRANOR  
JESSE DEETZ  
CLARENCE EMMONS  
CURTIS FRENCH  
CHARLES GILL

THEODORE LANG  
WILLIAM MUMFORD  
WILLARD RUCH  
LAWRENCE WINSLOW  
ROY BENJAMIN  
RAYMOND HALDANE  
KEITH JONES  
HAROLD HAUK

RUPERT PHILLPOTT  
JOHN GOTTFRIED  
FRANKLIN BASHOR  
WALTER ERICKSON  
PETER GRETSCH  
CHARLES DEPOE  
EUGENE FERGUSON  
ROBERT HOUCK

### *Basketball*

DWIGHT ADAMS  
LAWRENCE GIBSON

EDWIN CARDINAL  
PERCY CARPENTER

GEORGE SCALES  
HAROLD HAUK

### *Track*

WILLARD RUCH  
FRANK VAN DYKE  
DONALD FABER

ROBERT KUTCH  
LEONARD SCHIFFMAN

PERCY CARPENTER  
CURTIS FRENCH  
GEORGE LLOYD

### *Baseball*

DWIGHT ADAMS  
EDWIN CARDINAL  
HAROLD HAUK

JOHN TRACHSEL  
LAWRENCE GIBSON

JESSE DEETZ  
CHARLES GILL  
GEORGE SCALES

### *Tennis*

WESLEY ROEDER

ALFRED HAWORTH

FRENCH HAGEMAN

Pep Staff



MARY ALLEN  
*Song Queen*

DON SANDERS  
*Yell King*

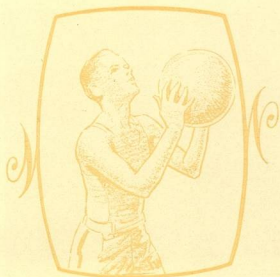

# Basketball

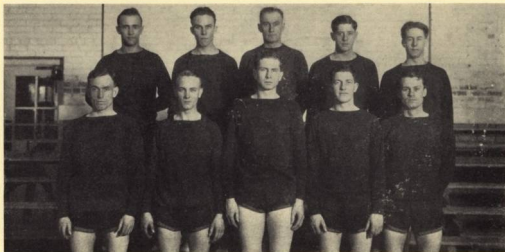

THE BASKETBALL SQUAD

## The 1930 Basketball Season

THE Bearcat basketball team under the direction of coach "Spec" Keene succeeded in taking the second major Northwest Conference championship in a single year. The team defeated every conference contender by large scores. In addition to winning all conference games the Bearcats won two closely contested games from the University of Oregon, which placed second in the northern division of the Coast Conference. Willamette had a team of the same standing as the University of Washington, since the Bearcats comprise the only team which had more than one defeat over the Webfeet of Eugene.

Ed Cardinal, Willamette's rangy center, for the third consecutive season again won high point honors for personal scoring in Northwest Conference basketball. In the eight conference games of the season Ed made an average of seventeen points per game. Adams came second with eleven, and Scales next with ten points per game.

The Bearcats completed the season with virtually an all conference team in the persons of Adams and Scales, forwards; Hauk and Gibson, guards; and Cardinal, center. Next year's team will lose only one of this year's stars, Hauk. His place will be missed, but Carpenter should come to the fore in this guard position. With the other four regulars back, the present subs, and the Frosh squad stars, the Bearcats will be strong contenders for a second decisive championship in 1931.

## WALLULAH

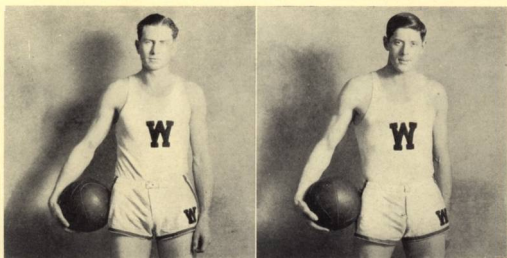

CARDINAL, Center

CARPENTER, Guard

### Willamette 34—Linfield 21

THE Willamette basketball team traveled to McMinnville to play Linfield in the first conference game. Every player on the Willamette team was able to find the basket and score except Scales. Scales was closely guarded by Warren of the opposing team.

At the end of the half the Bearcats were leading by a 16 to 8 score. Hawk led the team in scoring for the game, having added nine points for Willamette. Exceptionally good team work on the part of the Bearcats made it possible for them to score from short shots as well as long ones. Linfield made the greater part of their baskets from long shots.

The one outstanding thing of this game was the team work displayed by the Willamette players. Developing such teamwork early in the season gave the Bearcats promise of a successful basketball season.

### Willamette 56—Linfield 7

In this game "Spec" had the opportunity to use his reserves as well as his first string men. Close guarding on the part of the Bearcats allowed Linfield to score only two field goals and three free throws.

Scales, fast moving forward, played a wonderful game of ball. Also Cardinal, Adams, and Gibson were "on" and all played a very good game of ball. Benjamin lead the scoring for the second string. All of the squad played exceptionally good ball against Linfield in this game.

The Linfield players were to be commended for the excellent spirit shown in this game. They played hard, but were outclassed by the Bearcats.

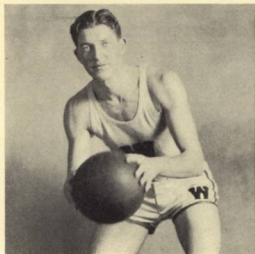

ADAMS, Forward

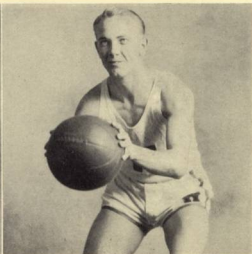

SCALES, Forward

### Willamette 38—Whitman 31

THE Bearcats journeyed to Walla Walla to meet Whitman in a two game series that was probably to decide the conference championship in basketball. Willamette trailed behind Whitman the greater part of the game. During the last few minutes of play the Willamette offense opened up and made a scoring attack which proved fatal to Whitman.

The score at the end of the half was 16 to 15 in favor of Whitman. Cardinal was the high point man of the game, scoring 15 points of Willamette's total. Adams, Scales, and Gibson also were stars of the game.

Although seemingly tired as a result of the trip to Whitman and also on account of the games played on the way, the Bearcats played a good game of basketball.

### Willamette 55—Whitman 33

In the second game of the series Willamette completely outclassed her opponents. The Bearcats were able to score sixteen points before Whitman was able to find the basket. The game was exceedingly rough, numerous fouls being called on both teams. The score at the end of the half was 33 to 11 with Willamette leading.

Cardinal was again high point man of the game. He scored 20 points for Willamette. He was followed by Scales, who was able to score 14 points, and Adams, who added seven points to Willamette's total.

These two games with Whitman College proved Willamette's superiority in the conference. In spite of the strenuous trip, the several games, the Bearcats displayed their ability to play a high class game of basketball.

## WALLULAH

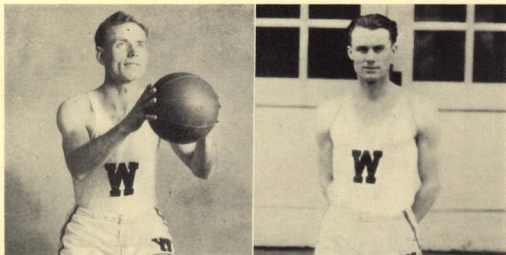

GIBSON, Guard

HAUK, Guard

### Willamette 48—College Puget Sound 29

**T**HE Loggers came to Salem to be entertained by the Bearcats in a two game series. The C.P.S. players consisted mostly of freshmen who showed promise for future basketball seasons for their school.

Although the score was large the game was hard fought. The Bearcats failed to display the form that was evident the first part of the season. Probably the reason for the off form was the length of the Whitman trip.

College Puget Sound relied mostly on long shots for their scores. During the first half of the game they were able to score only nine points against Willamette's 22. Scales led the scoring with 22 points in his favor. In this game Cardinal was also consistent in his scoring, having added 14 points to the Bearcats' total.

### Willamette 38—College Puget Sound 24

In this, the second game of the series, the Loggers threatened Willamette's clean record. The Bearcats missed many shots, but were able to hold their own by a good defense. The score at the end of the half was 20 to 8 with Willamette holding the long end of the score.

Hauk was the outstanding player on the team in this game. Peterson and Carpenter, two substitutes, showed their ability as basketball players. These men will probably develop into first string men during the next season.

Although this was apparently a lifeless game, the Bearcats showed a form of defense that the Loggers were unable to penetrate. This game was only another indication of the Bearcats' superiority, which proved fatal to the opponents.

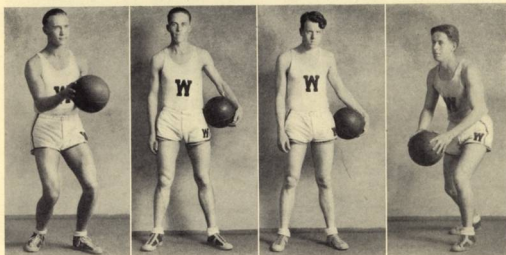

PETERSON  
Forward

BENJAMIN  
Center

BRALEY  
Guard

BALDEREE  
Guard

### Willamette 74—College of Idaho 34

THE next series of games to be played on the home floor was with the College of Idaho team. The visitors showed form but were unable to stop the strong Willamette offense.

Gibson, a guard, pulled a Riegls stunt by batting the ball through the opponents' basket. Adams led the Bearcats in scoring by accounting for 26 tallies. He was closely followed by Cardinal who scored 19 points.

This game cinched the Northwest basketball title for Willamette. It seemed inevitable that the Bearcats could not be stopped in their attempt to reach the top in conference athletics. "Spec" had developed a basketball team that was adding the second championship of the year to the athletic calendar.

### Willamette 59—College of Idaho 35

The Bearcats closed the season with a decided victory over the College of Idaho. The game was rough, numerous fouls being called on both sides.

The score at the end of the half was 17 to 10 for Willamette. Cardinal again led the scoring with 17 points. Adams followed closely with 14, and Hauk eight points. Carpenter was outstanding as a defense man and played a good brand of ball.

This was Hauk's last college game of basketball. Hauk enjoys the unusual distinction of being the first athlete who has played four years at Willamette under "Spec" Keene. As a basketball guard he has displayed unusual ability during his four years of activity for the cardinal and the gold.

## Summary of the Season

THE Willamette University Bearcats closed a successful basketball season when they defeated the College of Idaho Coyotes with a 59 to 35 score. This victory, added to previous victories, gave Willamette an undisputed title to the Northwest conference basketball championship. This was the second major championship to be captured within a year.

The Bearcats starting lineup for this season consisted of Adams and Scales, forwards; Hauk and Gibson, guards; and Cardinal at the pivot position. Carpenter, guard, and Benjamin, center, were also men who played good basketball for Willamette. The other members of the squad were Peterson, forward, and Balderee, guard.

Coach Borleske, of Whitman, selected an all-conference basketball team upon which he placed four Willamette men and one Whitman man. These players were Adams and Scales, forwards; Cardinal, center; and Hauk and Croxdale, guards. The same coach said that Willamette had the best basketball team west of the Mississippi River. That is something to be proud of, and to our coach, "Spec" Keene we owe a great deal of credit.

"Spec's" basketball teams during his four years at Willamette have finished second, twice; tied for first, twice; and this year won the championship. During this time the Bearcats have won 31 conference games and lost only five.

Of his championship squad "Spec" will lose only Hauk, veteran guard for four years. Adams and Cardinal each have one more year of competition and Scales and Gibson have two more. Other members of the squad who will be back next year are Benjamin, Peterson and Balderee.

### NORTHWEST CONFERENCE STANDINGS

	W	L	Pct.
Willamette.....	8	0	1.000
Whitman.....	4	2	.667
Linfield.....	4	2	.667
Pacific.....	0	1	.000
College of Idaho.....	0	5	.000
College Puget Sound.....	0	6	.000

### SEASON'S RECORD 1930

Willamette.....	34	Linfield.....	21
Willamette.....	56	Linfield.....	7
Willamette.....	38	Whitman.....	31
Willamette.....	55	Whitman.....	33
Willamette.....	48	College Puget Sound.....	29
Willamette.....	38	College Puget Sound.....	24
Willamette.....	74	College of Idaho.....	34
Willamette.....	59	College of Idaho.....	35
	402		214



THE FRESHMAN BASKETBALL SQUAD

## Freshman Basketball

COACH Spark's Freshman Basketball team had an unusually successful year. The quintet of the class of '33 played a total of twenty-six games, scoring 743 points to the opponents' 589.

### THE SEASON'S RECORD

Freshmen	38	Dallas	19
Freshmen	26	Mollalla	13
Freshmen	13	Mollalla	19
Freshmen	26	Woodburn	30
Freshmen	26	Woodburn	18
Freshmen	18	Portland Aces	28
Freshmen	23	Portland Aces	26
Freshmen	24	Oregon City	36
Freshmen	21	Anderson's	33
Freshmen	42	Anderson's	37
Freshmen	22	Silverton	20
Freshmen	39	Silverton	15
Freshmen	26	Chemawa	19
Freshmen	44	Chemawa	26
Freshmen	18	M.A.A.C. Intermediates	22
Freshmen	20	M.A.A.C. Intermediates	20
Freshmen	31	Linfield, frosh	20
Freshmen	27	Linfield, frosh	20
Freshmen	36	Franklin	26
Freshmen	22	Washington	18
Freshmen	31	Salem	21
Freshmen	36	Oregon Deaf School	5
Freshmen	33	Ashland	16
Freshmen	24	Ashland	23
Freshmen	29	McMinnville	25
Freshmen	48	McMinnville	26
	743		589



ASTORIA HIGH TEAM

## State Basketball Tournament

ASTORIA High School won the Oregon High School Basketball Championship by defeating Salem High School in the final game, 32 to 17. Twelve teams, representing the best in their respective districts, played in the tournament. Under the supervision of Roy S. Keene, Director of Physical Education and Athletics, and Lestle J. Sparks, Graduate Manager, both of Willamette University, and with the help of the High School Association, this tournament was undoubtedly the best that has ever been held.

The all-star teams selected by the officials and coaches were as follows:

FIRST TEAM	POSITION	SECOND TEAM
KITCHEN, Salem	Forward	REIMER, Commerce
SCROGGINS, Commerce	Forward	UGLOW, Dallas
O'CONNELL, Commerce	Center	HOWELL, Ashland
SANFORD, Salem	Guard	TEMPLE, Astoria
YSTAD, Astoria	Guard	CRAWFORD, Baker

### CHAMPIONSHIP SERIES

Ashland 17	}	..... Astoria 20	}	} Astoria 32
Astoria 26		..... Astoria 20		
Redmond 25	}	Eugene 19	}	
Eugene 51		..... Pendleton 17		
Pendleton 30	}	Pendleton 25	}	
Dallas 22		..... Pendleton 25		
Commerce 30	}	Commerce 21	}	
Lincoln 20		..... Commerce 21		
North Bend 11	}	Commerce 21	}	
Tillamook 15		..... Tillamook 17		
Salem 38	}	Salem 17	}	
Baker 19		..... Salem 22		

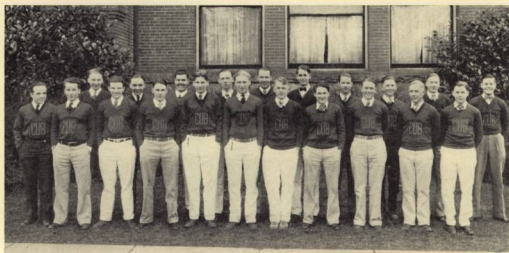

THE CUBS

## The Cubs

THE Cubs is a lower-classmen's service organization composed of twenty-five men from the Sophomore and Freshman classes. In this their eighth year of activity they have proven themselves to be of invaluable assistance in directing spectators at games.

### 1932

FLOYD ALBIN  
ERIC ANDERSON  
HAYES BEALL  
HOWARD BERGMAN  
CHARLES CAMPBELL

PERCY CARPENTER  
STERNS CUSHING  
MICHAEL FITZPATRICK  
ALFRED KING  
RAY LAFKY

CLARENCE POOR  
WESLEY ROEDER  
EDWIN ROUNDS  
RICHARD SHERWIN  
ROBERT WILSON

### 1933

PHILIP ARMSTRONG  
BARNEY CAMERON  
MELVIN CROW  
ARTHUR FISHER

JACK GRANT  
RONALD HEWITT  
MILTON LIPPS

JOHN NELSON  
JAMES NUTTER  
JOHN PUUTIO  
HAROLD ROSE

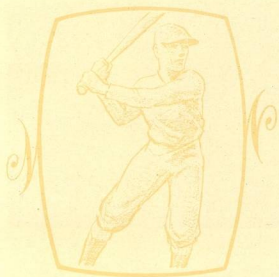

Baseball



THE BASEBALL SQUAD

## The 1929 Baseball Season

**I**N WINNING the championship of the western half of the Northwest Conference, and in losing the odd game of the playoff series against Whitman for the conference championship, the Willamette baseball completed the most successful season in the annals of the school.

The Willamette team this year won seven out of ten games, none of which could be called "set-ups." The entire team played a brilliant fielding game, and the hitting was more consistent than last year. Observers stated that the pitching had been as good as in previous years. Five men: Hauk, Gibson, Scales, Gill, and Adams, socked the ball for a season's batting average of over 300. Hauk was again the "Bambino" of the squad with an average of well over 400, while "Hoot" Gibson, who raised his batting average every game, was a close second.

The prospects for next year are exceptionally good, and if Coach Keene can find two first-string pitchers to take the place of Ledbetter and Vannice, who are graduating, the chances for a conference championship will be very good. The only other man to be lost through graduation will be "Jerry" Girod, consistent shortstop and second baseman. But Adams and Gibson have been cavorting around second base like gazelles and have been lustily hitting the ball, so that the garden around second will be well guarded. Hauk, third baseman, and Scales, first-sacker, staged twin homerun acts, and Gill, fielder, and Cardinal will cause the opposing teams a lot of grief next year. "Jack" Trachsel, who was shifted to first during midseason and performed like a veteran around the initial sack, will be back on the job again next year.

This baseball season has been one of the most successful seasons that Willamette has ever had, and next year in place of only winning the western half of the conference, the Bearcats should show themselves superior in baseball to any other conference aspirant.

## WALLULAH

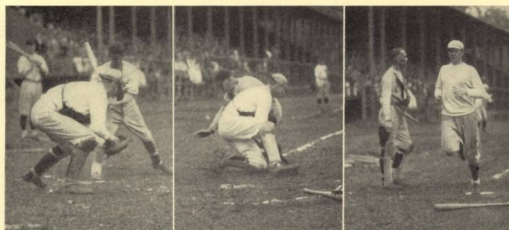

CARDINAL CATCHES

OUT AT HOME

A HOME RUN FOR ADAMS

### Conference Series

#### Willamette 9—Linfield 3

**W**ILLAMETTE won its opening Northwest Conference baseball game by defeating Linfield. Ledbetter pitched consistent ball, keeping Linfield's hits well scattered. Cardinal and Adams both started the season by hitting home runs. Scales, Dietz, and McGinn were also outstanding hitters of the game. Gibson and Adams cut off threatening rallies on Linfield's part by their headier game of ball. This game proved the strength of the Bearcats.

#### Willamette 13—Pacific 9

The cardinal and gold took the strong Pacific U. team on Willamette's field in a game that was a deciding factor in the western division of the Northwest Conference. The able hitters of this game were Gill, Cardinal, and Hauk, who made a home run. Perhaps the outstanding feature of the game was the pitching of Glen Ledbetter. Although troubled with a sore arm which robbed him of his speed and control, he pitched remarkable ball under the circumstances.

#### Willamette 11—Pacific 10

The big bats of the Bearcat band were too much for Pacific again and the Badgers were beaten in their own back yard. A deluge of hits, walks, and errors in the first and second innings gave Willamette a nine run lead from which the Badgers never recovered. Faced with a nine run deficit the Badgers began manfully to peck away at the Willamette lead, and only the surprisingly effective relief pitching of Gibson prevented them from reaching their objective.

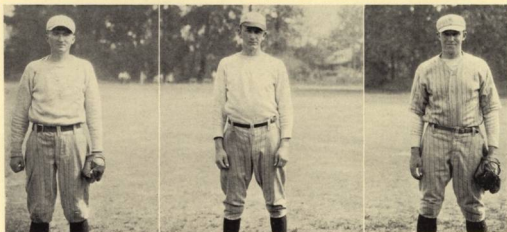

GIROD

WELSH

LEDBETTER

### Willamette 15—C.P.S. 3

**T**HE Bearcats cinched the western division championship in the Northwest Conference by defeating College of Puget Sound. Pitching was erratic on both sides in the early innings, but Van Nice of Willamette steadied down after the second inning and blanked the visitors until the ninth, when the visitors scored three runs. Majovski relieved Van Nice and stopped the rally. Scales was Willamette's hitting star with four hits.

### Willamette 6—Linfield 4

Willamette won the western division of the conference by defeating Linfield at McMinnville. Hauk, Bearcat third-baseman, was the hero of the game, making difficult catches with the bases loaded. Coach Keene had developed an excellent baseball team having won the western division championship which entitled the team to play Whitman for the conference title.



MCGINN

CARDINAL

VANNICE

## WALLULAH

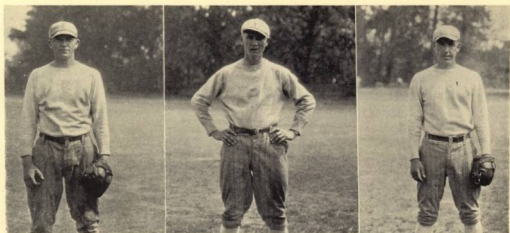

ADAMS

SCALES

GILL

### Whitman Games

THE Bearcat champions of the western division traveled to Walla Walla to play the Whitman champions of the eastern division. Whitman took the first game by a 5 to 3 score. The Bearcats played good ball except for one bad inning which proved fatal to their chances to win. Hauk accounted for two out of Willamette's three runs by hitting a homer with one man on base. Ledbetter pitched good ball in this game. The Missionaries won the second game of the series by a score of 8 to 5. Vannice started the game pitching, but was relieved by Scales. Scales lined out a three bagger in the ninth after the bases were loaded, by a hit and two walks. In the third game of the series the Bearcats defeated the Missionaries by a count of 8 to 3. Willamette lost the conference title only by losing the odd game of the playoff series.

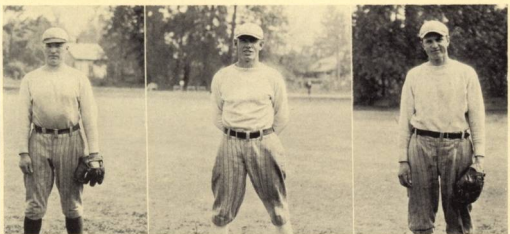

DEETZ

GIBSON

TRACHSEL

## Summary of the Season

IN WINNING the championship of the western division of the Northwest Conference, and in losing the odd game of the playoff series, the Willamette baseball team completed the most successful season in the annals of the school.

### NORTHWEST CONFERENCE STANDING

WESTERN DIVISION			
	W	L	Pct.
Willamette.....	5	0	1000
Pacific .....	2	2	500
College Puget Sound .....	0	1	000
Linfield .....	0	4	000

EASTERN DIVISION			
	W	L	Pct.
Whitman .....	5	1	833
College of Idaho .....	1	5	167

In the playoff series between the champions of each division, the scores were as follows:

Whitman .....	5	Willamette .....	3
Willamette.....	8	Whitman .....	5
Whitman .....	8	Willamette .....	5

The season's record is as follows:

Willamette.....	2	O. S. C. ....	7
Willamette.....	3	Oregon Normal School .....	2
Willamette.....	12	Oregon Normal School .....	3
Willamette.....	9	Linfield .....	3
Willamette.....	6	Linfield .....	4
Willamette.....	13	Pacific .....	9
Willamette.....	11	Pacific .....	10
Willamette.....	15	College of Puget Sound .....	6
Willamette.....	3	Whitman .....	5
Willamette.....	8	Whitman .....	5
Willamette.....	5	Whitman .....	8



Track

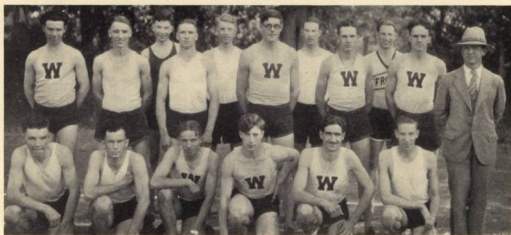

THE TRACK SQUAD

## The 1929 Track Season

THE Willamette University track squad under the direction of Coach Sparks succeeded in making a fine showing for the school in Northwest Conference track. Whitman repeated her record by taking the Northwest Conference meet held in Walla Walla. College of Puget Sound placed second, Pacific third, Willamette fourth, College of Idaho fifth, and Linfield sixth.

William Tweedie in his last year of Varsity track placed for Willamette in the events that he took part. Other men in their fourth year of track activity were Hathaway, Mort, Winslow, Litchfield and Lavender. These men will be greatly missed on next year's squad. Those remaining who will take part in Willamette's track meets next year are Faber, sprinter; French, sprinter; and Carpenter, weight man.

Coach Sparks will lose only five men from the squad, but he will be able to develop a track team next year with a few veterans that will be a menace to the other Northwest Conference schools.



LLOYD



CARPENTER



SCHIFFMAN

## WALLULAH



THE RELAY TEAM

### The Track Meets

**T**HE Willamette University track team won their first meet from the athletes of the Oregon Normal School by a score of 99 to 32. The teachers took only three first places aside from the relay.

The Bearcat tracksters performed up to all expectations when they took the meet from Linfield by a 104-27 point win. Linfield took only two first places, in the shot put and the 120 yard high hurdle, but tied for first place in the high jump. The Willamette men made clean sweeps of the 440 and 880 yard dashes, and the javelin, and placed in every event.

The third meet was lost to Pacific by a score of 68 to 63. Athletes of the two schools divided first places in the 14 events evenly, each winning seven; but Pacific took the meet by winning 10 second places to Willamette's five.

Willamette placed fourth in the Northwest Conference Meet. Tweedie broke the Conference record in the 880, running it in 2:03. Carpenter, a Freshman, won the javalin with a toss of 168 feet. Lloyd, a freshman, placed second in the 100 yard dash, and second in the broad jump.



LLOYD



HATHAWAY



FABER

## Summary of the Season

THE track team of Coach Sparks completed the season very successfully, having defeated Oregon Normal School and Linfield by one sided victories. The Bearcats lost to Pacific only by a small margin of five points. In the Northwest Conference Meet, Willamette was only excelled by Whitman, College of Puget Sound, and Pacific.

The sensational performance of a group of freshmen was the feature of the track season. With three years ahead of these men, Willamette can look forward to a powerful track team. Faber, Carpenter, Lloyd and Schiffman were the outstanding freshmen on the squad.

The loss of such men as Tweedie, Hathway, Litchfield, and Winslow will leave gaping holes, but the development of the younger stars should assure the Bearcats of a high place in track circles.

### NORTHWEST CONFERENCE TRACK MEET

- First* — Whitman College  
*Second* — College Puget Sound  
*Third* — Pacific University  
*Fourth* — Willamette University  
*Fifth* — College of Idaho  
*Sixth* — Linfield College

### SEASON'S RECORD 1929

Willamette.....	99	Oregon Normal School .....	32
Willamette.....	104	Linfield College .....	27
Willamette.....	63	Pacific University .....	68
	<hr/>		<hr/>
	266		127



**Tennis**



WHITE



ROEDER

## The 1929 Men's Tennis Season

WHITMAN for the third time won the Northwest Tennis Tournament held in Salem. Willamette placed second in both the singles and doubles. College of Idaho won the consolation round from College of Puget Sound to place third.

The Varsity Tennis Team outclassed the Western half of the Conference but had to bow to the high-powered Missionary tennis racquetteers in both dual and tournament meets. Those men representing Willamette were Ivan White, Jack Minto, French Hageman, Al Haworth, and Wesley Roeder. The following were the matches:

Willamette.....	2 matches	Oregon State College.....	5 matches
Willamette.....	3 matches	Oregon State College.....	4 matches
Willamette.....	5 matches	Oregon Normal School.....	0 matches
Willamette.....	3 matches	Oregon Normal School.....	3 matches
Willamette.....	7 matches	Reed College.....	0 matches
Willamette.....	7 matches	College Puget Sound.....	0 matches
Willamette.....	7 matches	College Puget Sound.....	0 matches
Willamette.....	1 match	Whitman College.....	2 matches
Willamette.....	4 matches	Linfield College.....	0 matches

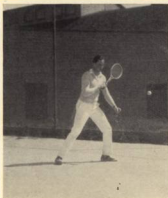

MINTO

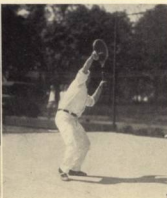

WHITE



MINTO



## Women's Sports



WOMEN'S ATHLETIC ASSOCIATION

## Women's Athletic Association

THE Women's Athletic Association is an important organization in the school and does much to further the participation of the women in athletic activities.

### 1930

ELSIE ALLEN  
VIOLET BEECHER  
ALVINA BREITHAUP  
EMILY BROWN  
LYDIA CHILDS  
LEONA CLOTHIER  
LEAH FANNING

LORETTA FISHER  
EVELYN HARTUNG  
DONNA HILDESHEIM  
DOROTHY HUTCHASON  
ANNA LANKE  
FRANCES MCGILVRA

MARIAN MORANGE  
SARAH POOR  
FLORENCE POWER  
LILLIAN SCOTT  
ROBERTA VANNICE  
DOROTHY WHIPPLE  
MILDRED WILKENS

### 1931

MARVEL EDWARDS  
MILDRED EMMONS  
PAULINE FINDLEY

MARGARET MOREHOUSE  
DOROTHY PEMBERTON  
NORABEL PRATT

MARGARET SCHREIBER  
ROSALIND VAN WINKLE  
MARGARET WARWICK

### 1932

NELLIE BADLEY  
LILLIAN BEECHER  
MYRNA BONNEY  
HELEN BREITHAUP  
BEUNA BROWN  
DOROTHY EATRIDGE

EDITH FINDLEY  
ESTHER GIROD  
DORA McCLAIN  
LEAH MCGAUHEY  
LUCILLE MILLHOLLIN  
EDITH MORANGE

MARJORIE MOSER  
GERTRUDE OEHLER  
LOIS JEAN RASCH  
DORIS STEELE  
HELEN STILES  
MURIEL WHITE

## WALLULAH



VARSITY TENNIS TEAM

### The 1929 Women's Tennis Season

THE women tennis racqueteers placed second in the Northwest Conference standings. The arrangement for the women is different from that for the men's tennis matches. With the girls' teams meet on their respective courts throughout the season, and at the end of the year the percentages are compiled. No tournament is held at any time.

The representatives for Willamette in Varsity tennis were Pauline Findley, Edith Findley, Doris Steele, and Margaret Morehouse. None of these are graduating this year; as a result Willamette is assured of placing high in the 1930 season.

#### SEASON'S RECORD 1929

Willamette.....	2 matches	College of Puget Sound .....	2 matches
Willamette.....	1 match	Whitman College.....	2 matches
Willamette.....	3 matches	Linfield College.....	1 match



THE ARCHERY TEAM

## Archery

**T**HIS is the first year that Willamette has had Archery as an activity for the women students. An Archery Club was organized which had a membership of about forty.

The team that was selected was composed of Margaret Eddy, Edith Morange, Ruth Barnes, Esther Girod, and Emily Brown. For this spring an interclass tournament is being planned.

## Basketball

Two years ago an all-star team was selected from those entering into interclass competition in basketball. Last year no such team was chosen, but again this year an all-star team was selected. The members of this team were Dorothy Pemberton and Beuna Brown, forwards; Margaret Whipple and Myrna Bonny, centers; and Marvelle Edwards and Muriel White, guards. Basketball is destined to be a leading activity for the women students of Willamette University.



THE ALL-STAR BASKETBALL TEAM

## WALLULAH



THE RIDING CLASS

### Riding

**L**AST year, for the first time, riding classes were instituted for the women. At the present time there are twelve girls in the classes, and the picture above is of the advanced class. They are Rosalind Van Winkle, Elizabeth Atkinson, Mildred Emmons, Dorothy Pemberton, and Emily Brown.

This sport has met with a great deal of interest on the part of the women students and it merits consideration as a worth while activity.

### Swimming

This is the first year that swimming for girls at Willamette has been given the attention that was due to it.

The picture below is of the team, composed of Lois Jean Rasch, Dora McClain, and Esther Arnold. The interest that was taken in this activity this year gives evidence that swimming will be one of the outstanding sports of the school.



THE SWIMMING TEAM





ORGANIZATIONS





Honorary

## Organizations

EACH organization on the Willamette campus has its important place in the lives of the students. It is indeed a great privilege and honor to become a member of one of the honorary fraternities, of which there are six chapters on the campus, each doing its part toward the higher advancement of Willamette University. But this honor does not come to a student for the asking but is the result of much real effort and labor, so that the receiver is well-worthy of such a distinction. The many local campus societies play an important part in student activities and are of real educational value as well. The social organizations, sororities, fraternities and the independent association, add greatly to the pleasures of college days.

# WALLULAH



CLANFIELD

MCKINLEY

FELLOWS

SANDERS

HALL

WHITE

LANE



## Alpha Kappa Nu

HONORARY SCHOLASTIC FRATERNITY

*Organized 1920*

To Further High Attainments in Scholarship

*Elected 1929*

MARY ORTENSE CLANFIELD  
FRANCIS SYLVIA FELLOWS  
RUTH MARGARET HALL

ALICE SARAH LANE

ANNA MARY MCKINLEY  
LELA BELL SANDERS  
EMMA JEAN WHITE



ALFRED  
CURRIN  
NORRIS

TAYLOR  
EDUARDE  
RAMAGE

GATES  
MCIVER  
ADAMS

POWER  
STILES  
RIDDILL

GEDDES  
SILVER  
ANDERSON



## Theta Alpha Phi

NATIONAL DRAMATIC FRATERNITY

OREGON ALPHA CHAPTER

*Established 1920*

To Promote a Deeper Interest in Dramatics

### FACULTY

PROF. HERBERT E. RAHE  
DR. ROBERT MOULTEN GATKE

1930

FRANK ALFRED  
CAMILLA GATES  
PAUL GEDDES

IAN MCIVER

FLORENCE POWER  
JOSEPH SILVER  
DOROTHY TAYLOR

1931

DWIGHT ADAMS  
HUGH CURRIN

VIRGINIA EDWARDS

LEON NORRIS  
JACK RAMAGE

1932

ERIC ANDERSON

MARY RIDDILL

HELEN STILES

160

# WALLULAH

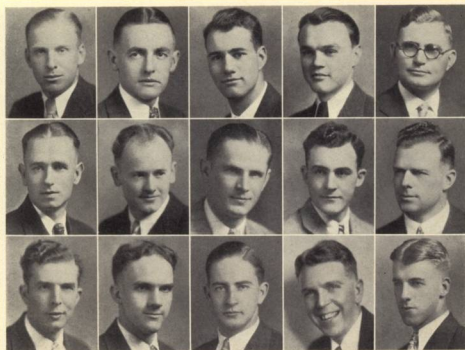

DENMAN  
LINFOOT  
MCMINIMEE

KNOX  
GEDDES  
VAN DYKE

STADTER  
FLAXEL  
MARSTERS

SPALDING  
EMMONS  
HARLAND

TURNER  
EBINGER  
ACKERMAN



## Delta Theta Phi

NATIONAL LEGAL FRATERNITY

Wolverton Senate

*Installed 1928*

HONORARY

DEAN ROY R. HEWITT

*1930*

RALPH CAMPBELL  
KENNETH DENMAN  
JOHN EBINGER

BEN FLAXEL  
PAUL GEDDES  
ARTHUR KNOX  
WILLIAM LINFOOT

BRUCE SPALDING  
EDWARD STADTER  
JESS TURNER

*1931*

CLARENCE EMMONS

ROY MCCURRY  
WARREN MCMINIMEE

FRANK VAN DYKE

*1932*

PAUL ACKERMAN

ROY HARLAND

COLLAS MARSTERS

161



SILVER      TAYLOR      BURGH      GEDDES      BECKETT      FANNING  
 PRO      WILKENS      OTSUKI      KELLS      BARKER

## Pi Gamma Mu

NATIONAL SOCIAL SCIENCE FRATERNITY

OREGON ALPHA CHAPTER

*Installed 1924*

To Make the Social Science Studies of the Classroom Function in Social Improvement

### FACULTY

DR. GEORGE H. ALDEN  
 DEAN FRANK M. ERICKSON

DR. ROBERT M. GATKE

DEAN ROY R. HEWITT  
 DR. SCEVA B. LAUGHLIN

### 1930

CATHARINE BARKER  
 GAYNELLE BECKETT  
 RUTH BURGH  
 LEAH FANNING

PAUL GEDDES  
 MRS. MARY BURNS KELLS  
 TERUYE OTSUKI

MARGARET PRO  
 JOSEPH SILVER  
 DOROTHY TAYLOR  
 MILDRED WILKENS

# WALLULAH



TOMILSON

PRO  
MCMINIMEE

CORNELL  
HARLAND

MORANGE

## Tau Kappa Alpha

NATIONAL FORENSIC FRATERNITY

*Installed 1926*

To Promote Interest in Forensics

### FACULTY

DEAN FRANK M. ERICKSON

YVONNE CORNELL

ROY HARLAND

### HONORARY

PROF. HERBERT E. RAHE

HAROLD TOMILSON

WARREN MCMINIMEE

1930

MARION MORANGE  
MARGARET PRO

1931

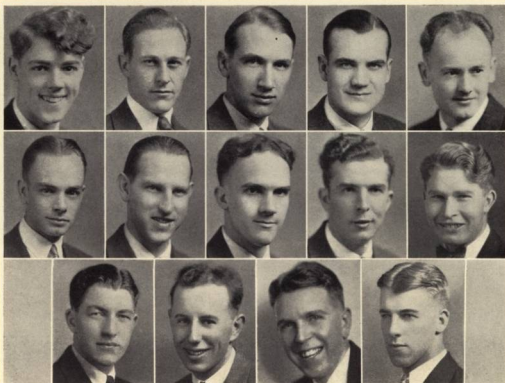

POOR  
KECK

MANKER  
SHELLHART  
ADAMS

MERGLER  
VAN DYKE  
DE HARPORT

MUMFORD  
MCMINIMEE  
HARLAND

GEDDES  
CRANOR  
ACKERMAN

## Blue Key

NATIONAL SERVICE FRATERNITY

*Installed 1926*

To Serve all Phases of College Life

### HONORARY

DEAN FRANK M. ERICKSON

COACH ROY S. KEENE

PROF. CECIL R. MONK

### 1930

GARNIE CRANOR  
PAUL GEDDES  
WENDELL KECK

LESLIE MANKER  
STEPHEN MERGLER

WILLIAM MUMFORD  
GEORGE POOR  
HAROLD SHELLHART

### 1931

PAUL ACKERMAN  
DWIGHT ADAMS

FRANCIS DEHARPORT  
ROY HARLAND

WARREN MCMINIMEE  
FRANK VAN DYKE



Sororities



## Alpha Phi Alpha

*Organized 1923*

House Mother - - - Mrs. W. V. JOHNSON

### HONORARY

MRS. GEORGE H. ALDEN  
MRS. CARL GREGG DONEY

MISS MARGARET GARRISON

MRS. ROBERT M. GATKE  
MRS. ALICE E. FISHER

### PATRONESSES

MRS. FRANK SNEDECOR

Mrs. J. H. LAUTERMAN

### 1930

ALVINA BREITHAAPT  
RUTH BURCH  
LEONA CLOTHIER

DOROTHY GORDON  
DONNA HILDESHEIM

HELEN KAFOURY  
SARAH POOR  
DOROTHY TAYLOR

### 1931

HENRIETTA BISHOP  
HELEN CURRY

GRACE HENDERSON  
MARIAN MICHAELSON

GEORGIA STRIKER  
MARGARET WARNKE

### 1932

MYRNA BONNEY  
HELEN BRIETHAAPT  
ESTEL CHANEY  
JOSEPHINE CONN  
LUCILE CUMMINGS

DOROTHY EASTRIDGE  
BENETTA EDWARDS  
LOIS GERMAN  
HELEN HANKE  
ELLEN JEAN MOODY  
ELIZABETH OGDEN

ROSETTA SMITH  
HELEN STILES  
GLADYS TAYLOR  
MAXINE ULRICH  
MURIEL WHITE

### 1933

LULA ALLEN  
EDWYNA BROADBENT  
MARIAN BURNS  
EILEEN COCHRANE

CONSTANCE FISHER  
LUCILE FISHER  
LUCILE FLANARY  
JERENE LOW  
ESTHER MCMINNIEE

GRETCHEN MEHL  
LOIS PLUMMER  
MARJORY O'DELL  
DOROTHY ROSE

# WALLULAH



GORDON	HILDESHEIM	TAYLOR, D.	BURCH	BREITHAUPT, A.	CLOTHER	POOR
KAPORY	STRIKER	HENDERSON	CURRY	WARNEKE	MICHAELSON	BISHOP
WHITE	MOODY	STILES	LURCH	EDWARDS	EASTRIDGE	GERMAN
CHANEY	SMITH	TAYLOR, G.	CONN	BONNEY	GERMAN	OGDEN
BROADBENT	FLANARY	O'DELL	MCMINMEE	MEHL	FISHER, C.	BREITHAUPT, H.
COCHRANE	FISHER, L.	ROSE	LOW	ALLEN	BURNS	





## Beta Chi

*Organized 1919*

House Mother

- - - - MRS. ALICE H. DODD

### HONORARY

MRS. E. C. RICHARDS

MRS. F. M. ERICKSON

### PATRONESSES

MRS. CORNELL DYER

MRS. PAUL WALLACE

*1930*

GAYNELLE BECKETT  
EMILY BROWN  
KATHERINE EVERETT

LORETTA FISHER  
ROSE HUSTON  
FAY IRVINE  
FRANCES MCGILVRA

HELEN McPHERSON  
FLORENCE POWER  
DOROTHY YOUNG

*1931*

JOSEPHINE ALBERT  
LOUISE BROWN  
MARVEL EDWARDS  
MILDRED EMMONS  
MARGARET GHORMLEY

HARRIETT HAGEMAN  
EVELYN HIGH  
ROBY LAUGHLIN  
MARGARET MOREHOUSE

ELMA NELL  
HELEN PEMBERTON  
NORABEL PRATT  
MISSIE SHRODE  
ROSALIND VAN WINKLE

*1932*

HELEN COCHRAN  
FAYE CORNUTT  
BERYL HALE

HELEN PYBUS  
LOIS JEAN RASCH  
LUCILLE SCHULTZ

FRANCES SMULLIN  
DORIS STEELE  
ELOISE WHITE

*1933*

MIRIAM ARMITAGE  
HELEN BOARDMAN  
CAROYL BRADEN

LUCILLE BROWN  
VIRGINIA HOLT  
OLIVIA JONES  
OLIVE JONES

FLORENCE MARSHALL  
MARY LOUISE MORLEY  
LOUISA SIDWELL

# WALLULAH



MCGILVRA  
EVERETT  
VAN WINKLE  
EDWARDS  
GORMLEY  
MORLEY

BECKETT  
ALBERT  
FRATT  
EMMONS  
CORNUTT  
STEELE

YOUNG  
MOREHOUSE  
PEMBERTON  
HAGEMAN  
SCHULTZ  
ARMITAGE

MARSHALL

HUSTON  
LAUGHLIN  
HIGH  
PYBUS  
WHITE  
BROWN, L.

IRVINE  
FISHER  
NELL  
HALE  
BRADEN  
JONES

POWERS  
MCPIPERSON  
SMULLIN  
RASCH  
HOLT  
BOARDMAN

BROWN, E.  
BROWN, L.  
SHRODE  
COCHRAN  
SIBWELL  
JONES





## Delta Phi

*Organized 1920*

House Mother - - - - Mrs. PAUL E. EDWARDS

### HONORARY

MISS VIRGINIA MELTON

MISS LOIS LATIMER

### PATRONS AND PATRONESSES

DEAN AND MRS. ROY R. HEWITT  
MRS. C. P. BISHOP  
MRS. R. J. HENDRICKS

MISS GRACE E. SMITH  
MISS BERYL HOLT  
MISS NINA L. McNARY

### 1930

MARGARET BOLT  
MILDRED COOK  
YVONNE CORNELL  
FLORENCE EMMONS

EVELYN HARTUNG  
MARY HERSHBERGER  
ANNA LANKE

MARJORY MILLER  
HELENE PRICE  
MARGARET PRO  
LILLIAN SCOTT

### 1931

MARY ALLEN  
ELIZABETH ATKINSON  
DOROTHY BOSSHARD  
MARIAN BRETZ  
VIRGINIA EDWARDS

KATHRYN ELGIN  
PAULINE FINDLEY  
AMY FOX  
IRMA GREEN

JOYCE KIDDER  
BETTY LEWIS  
IVA CLARE LOVE  
JEAN MIDDLETON  
DOROTHY PEMBERTON

### 1932

BERTHA BABCOCK  
NELLIE BADLEY  
BEUNA BROWN

VIOLA CROZER  
MARGARET EDDY  
EDITH FINDLEY  
ELIZABETH KELLY

MARJORY MOSER  
GERTRUDE OEHLE  
JEAN SPENSER

### 1933

MARGARET BAIRD  
ELIZABETH CLEMENT  
HATTIE COOLEY  
CYNTHIA DILANO  
PHYLLIS DENISON

SYLVIA DUBOISE  
VIRGINIA DURKEE  
FRANCIS LAWS  
MARIE LEDBETTER  
PAULINE LIVESAY  
ALVIS LOVE

MILDRED MILLER  
ARLENE TAYLOR  
ESTHER TUCKER  
LOIS WILKES  
ARDATH YOUNG

# WALLULAH



HARTUNG  
LANKE  
BOSSHARD  
ATKINSON  
MOSEY  
DELANO  
WILKES

PRICE  
PRO  
MIDDLETON  
BROWN  
KELLY  
DURKKEE  
YOUNG

COOK  
EMMONS  
FINDLEY, P.  
CROZER  
EDDY  
COOLEY  
LOVE, A.  
MILLER

LIVESAY  
MILLER  
CORNELL  
ALLEN  
EDWARDS  
TUCKER  
WAMPLER  
LAWS  
BARKER

DOLT  
LEWIS  
KIDDER  
BRETT  
SPENCER  
DENISON  
LEDBETTER  
MACKAY

SCOTT  
ELGIN  
LOVE  
HADLEY  
OEHLEB  
BAIRD  
TAYLOR

HERSHBERGER  
PEMBER-TON  
GREEN  
FINDLEY, E.  
BARBICK  
CLEMENT  
DUBOISE

## Inter-Sorority Council

THIS organization is composed of the Dean of Women, and the president and the vice-president of each of the organized women's groups on the campus.

It is primarily concerned with the problems of house management and discipline among the women in each group. Rules for sorority rushing and social functions for each semester are discussed by the group of representatives and plans are made for the year. This council endeavors to settle all questions or controversies of any nature which may arise among the organized University Women Students.

DOROTHY GORDON	ALPHA PHI ALPHA	MARGARET WARNKE
KATHERINE EVERETT	BETA CHI	FLORENCE POWERS
MARJORY MILLER	DELTA PHI	BETTY LEWIS



## Fraternities



## Alpha Psi Delta

*Organized 1920*

### HONORARY

DEAN ROY R. HEWITT  
 PROF. F. D. LEAMER

PROF. W. C. JONES  
 PROF. H. E. RAHE

*1930*

JAMES BRALEY  
 FLOYD EMMONS

PAUL GEDDES  
 HAROLD HAUKE

LESLIE MANKER  
 LAWRENCE WINSLOW

*1931*

DWIGHT ADAMS  
 JAMES ALLISON  
 WALTER BELL  
 EDWIN CARDINAL  
 CLARENCE EMMONS  
 CURTIS FRENCH  
 LAWRENCE GIBSON

WESLEY GORDON  
 ROY HARLAND  
 ARTHUR HOLLENBERG  
 HESTINE HOLLISTER  
 ROBERT KUTCH  
 MARION LAMB

WARREN MCMINIMEE  
 FRANK MASON  
 HAROLD MEISEGEIER  
 HOWARD MILLER  
 LARS NELSON  
 GEORGE SCALES  
 FRANK VAN DYKE

*1932*

PERCY CARPENTER  
 DON FABER  
 ALFRED FRENCH  
 BERT GILLET  
 LLOYD GIROD

PAUL HEATH  
 KEITH JONES  
 RAY LAFKY  
 FRANK LOCKHART  
 HARVEY REYNOLDS  
 CLARK ROBERTS

WESLEY ROEDER  
 JACK ROUTH  
 DONNELL SANDERS  
 RICHARD SHERWIN  
 ROBERT WILSON

*1933*

BERT COAN  
 MELVIN CROW  
 JOHN GOTTFRIED  
 ROBERT GRANT  
 RONALD HEWITT

ERWIN LANGE  
 JOHN MCLENNON  
 MARION MOORE  
 JOHN NELSON  
 JAMES NUTTER  
 EARL PARKS

ANDREW PETERSON  
 LA VERNE SHAY  
 VIRGIL SMITH  
 PAUL TODD  
 ORVILLE TORBERT

# WALLULAH

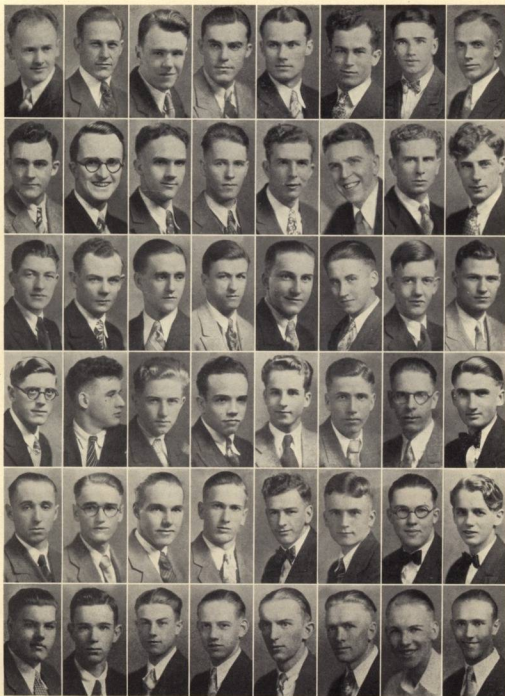

GEDDES  
EMMONS, C.  
ADAMS  
CARPENTER  
GILLETTE  
HEWITT

MANKER  
MELER  
GORDON  
LOCKHART  
FRENCH, A.  
MCLENNON

BRALEY  
VAN DYKE  
MASON  
ROUTH  
MOORE  
FORBERT

EMMONS, F.  
NELSON, L.  
HOLLISTER  
SHERWIN  
GROW  
TODD

HAUK  
MCMINNIEE  
MEISEGER  
ROEDER  
SHAY  
LANGE

WINSLOW  
HARLAND  
BELL  
SANDERS  
GIBBOD  
NUTTER

FRENCH, C.  
CARDINAL  
HOLLENBERG  
DUMAS  
HEATH  
NELSON, J.

GIBSON  
FABER  
KLITCH  
ROBERTS  
LAFKY  
PETERSON



## Kappa Gamma Rho

*Organized 1920*

### HONORARY

PRESIDENT AND MRS. CARL GREGG DONEY  
DR. AND MRS. CHARLES L. SHERMAN

1930

WENDELL KECK  
HAROLD TOMILSON

GEORGE POOR

HAROLD SHELLBART  
STEPHEN MERGLER

1931

LESLIE FREWING

HUGH CURRIN  
JOSEPH FELTON

LARAUT LEWIS

1932

MICHAEL FITZPATRICK

ALFRED KING

CLARENCE POOR

1933

RICHARD BAUMAN  
DONALD CLARK  
THOMAS DODGE

LELAND GOULD  
EVANS HAMILTON  
ROBERT HOUCK

RALPH McCULLOUGH  
ELDON THOMPSON  
HAROLD ROSE

# WALLULAH

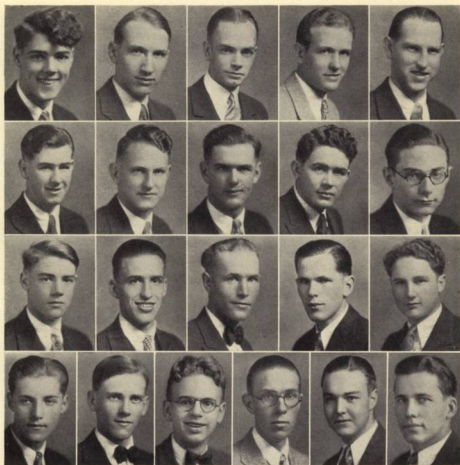

POOR, G.  
CURRIN  
POOR, C.  
McCULLOUGH

MERGLER  
LEWIS  
HAMILTON  
ROSE

KECK  
FREWING  
THOMPSON  
BAUMAN  
GOULD

TOMLSON  
FELTON  
CLARK  
DODGE

SHELLMART  
KING  
FITZPATRICK  
BRUCK





## Sigma Tau

*Organized 1919*

### HONORARY

MRS. ALICE H. DODD  
DR. ROBERT M. GATKE

DEAN FRANK M. ERICKSON

PROF. CECIL R. MONK  
PROF. LESTLE J. SPARKS

### 1930

JOE DAVIS  
BERNARD FLAXEL

IAN McIVER  
WILLIAM MUMFORD  
EUGENE SILKE

BRUCE SPAULDING  
LEWIS VAN WINKLE

### 1931

PAUL ACKERMAN  
WILLIS BALDEREE  
SAM BOWE  
GARNIE CRANOR  
LAWRENCE DEACON

FRANCIS DEHARPORT  
JOHN GILHOUSEN  
FRANK GROVER  
COLLAS MARSTERS

RALPH PURVINE  
JACK RAMAGE  
HOMER ROBERTS  
STANLEY SATCHWELL  
RAYMOND WADDEL

### 1932

FLOYD ALBIN  
ERIC ANDERSON  
HAYES BEALL

HOWARD BERGMAN  
OLVEN BOWE  
CHARLES CAMPBELL  
STERNS CUSHING

ARTHUR SCHWARTZ  
WALTER WARNER  
WESLEY WARREN

### 1933

PHIL ARMSTONG  
ROBERT AUFDERHEIDE  
EDWARD BEGG  
ARTHUR FISHER

JACK GRANT  
WESLEY GREGG  
PETER GRETSCH  
TYRUS HILLWAY

MILES KNAPP  
EVERETT PATTON  
FRED PAUL  
JOHN PUUTIO

# WALLULAH

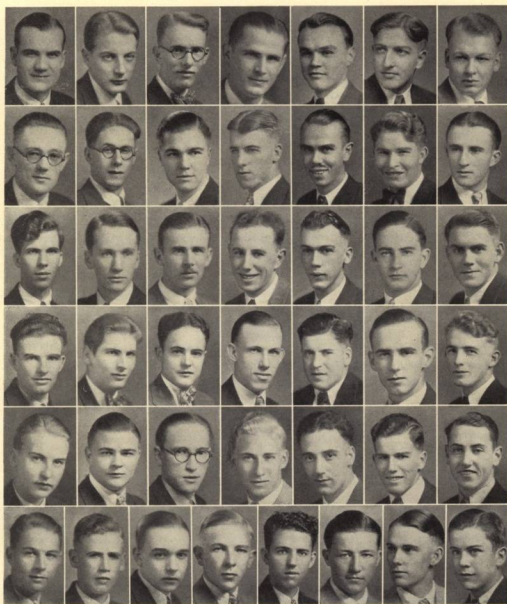

MUMFORD  
SILKE  
GROVER  
CUSHING  
ANDERSON  
GRANT

MEYER  
BALDEREE  
PURVINE  
ROWLANDS  
BOWLE, O.  
GREGG

SILVER  
BOWE, S.  
WARNER  
WARREN  
FISHER

FLAXEL  
ACKERMAN  
DEHARPORT  
BEALL  
ALBIN  
PUTTIO

BEEG

SPAULDING  
GILFROESSEN  
WADEDEL  
SATCHELWELL  
SCHWARTZ  
HILLWAY

VAN WINKLE  
CRANOR  
MARSTERS  
BERGMAN  
PAUL  
ARMSTRONG

DAVIS  
ROBERTS  
RAMAGE  
CAMPBELL  
KNAPP  
LIPPS

## Inter-Fraternity Council

THE Interfraternity Council is composed of the presidents, first vice-presidents, and managers of each of the Willamette fraternities along with three members of the faculty appointed by the president of the university. Dr. Gatke has been continuously president of the council since its organization five years ago. Dr. Kohler and Dean Hewitt are the other faculty members of the present council. Mr. Ian McIver is secretary of the council.

The council has three major purposes. In the first place it seeks to maintain a relation of co-operation and mutual understanding between the university administration and the fraternities. In the second place it seeks to establish and maintain friendly relations between the houses by bringing the officers together for friendly discussion of mutual problems. Many matters upon which the council takes no official action are discussed and helpful suggestions are made use of by the members of the council in their work within their own houses. In the third place the council legislates on matters pertaining to pledging rules and other matters of interfraternity relations. Such rules have binding force when ratified by the houses.

Regulation of the awarding of the scholarship cup, control of interfraternity athletic contests, and similar matters of interfraternity activity are under control of the council.

	ALPHA PSI DELTA	
FRANK VAN DYKE	LARS NELSON	HOWARD MILLER
	KAPPA GAMMA RHO	
LARAUT LEWIS		STEPHEN MERGLER
	SIGMA TAU	
IAN MCIVER	JOHN GILHOUSEN	PAUL ACKERMAN



## Groups

## Daleth Teth Gimel

*Organized 1928*

## HONORARY

MRS. GEORGE H. ALDEN  
MRS. LESTLE J. SPARKS

MRS. HERBERT E. RAHE

MRS. C. R. MONK  
MRS. W. C. JONES

1930

ELSIE ALLEN  
CATHERINE BARKER  
MARION BECKLEY  
VIOLET BEECHER  
LOISE BENJAMIN  
LYDIA CHILDS

PEARL CRAIG  
LEAH FANNING  
CAMILLA GATES  
LETA HALE  
MARGARET HOGG

HELEN HUGHES  
DOROTHY HUTCHASON  
MARION MORANGE  
THERESA NANNEY  
MARJORIE NELSON  
DOROTHY WHIPPLE

1931

ROBERTA ARCHIBALD  
LOIS BARKER

DORIS CORBIN  
LA VERNE HEWITT  
MARGARET SCHREIBER

VIRGINIA SLUSSER  
MARGARET STEINER

1932

MIRIAM ARMITAGE  
RUTH BARNES  
ISABEL CHILDS  
DORIS CLARKE  
SARAH DARK  
DOROTHY EASTRIDGE  
NAOMA FLEET

ESTHER GIROD  
MARJORY HANNAH  
LA VADA MAXWELL  
LEAH MCGAUCHEY  
LUCILE MILLHOLLIN  
HOPE MUMFORD

HELEN NEY  
JOSEPHINE OLSSON  
MARNA POWELL  
IRMA SAWYER  
MARGARET SHOEMAKER  
CECILE STEELE  
GLADYS TAYLOR

1933

CECILE ADAMS  
HARRIET ARNOLD  
ELIZABETH BISHOP  
EDWYNA BROADBENT  
JUNE DAVIES  
FLORENCE DECKER

OLIVE FEATHERS  
ELIZABETH HASELTON  
HANNAH HASELTON  
KATHERINE HOLDEN  
FRANCES JACKSON  
MYLIE LAWYER  
BRENDA SAVAGE

MARGARET SENTER  
HELEN SIMON  
EDNA VANNICE  
CLAIRE WELLS  
ELIZABETH WETHERELL  
MARGARET WHIPPLE

# WALLULAH



MORANGE  
GATES  
BARKER, L.  
MUMFORD  
TAYLOR  
YANNICE  
HASELTON, E.

ALLEN  
NELSON  
HEWITT  
OLSSON  
STEELE  
BISHOP  
ADAMS

CHILDS, L.  
BARKER, C.  
SLUSSER  
SHOEMAKER  
FLEET  
SIMON  
DAVIES

HOGG  
BEECHER, V.  
MAXWELL  
BARNES  
GIBBO  
WELLS  
FEATHERS

HUGHES  
HUTCHASON  
ARCHIBALD  
NEY  
MCGAUGHEY  
WEATHERILL  
WHIPPLE, M.

BENJAMIN  
HALE  
CORBIN  
EASTRIDGE  
SAWYER  
WHIPPLE, D.  
HOLDEN

CRAIG  
FANNING  
SCHREIBER  
DARK  
HANNAH  
SAVAGE  
LAWYER

ARMITAGE  
POWELL  
STEINER  
ARMOLD  
CHILDS, I.  
JACKSON  
DECKER

NANNY  
BECKLEY  
CLARK  
MILLHOLLIN  
HASELTON, H.  
SENTER  
BROADBENT





LAUSANNE HALL

## Lausanne Hall

1930

ELSIE ALLEN  
VIOLET BEECHER  
CAMILLA GATES

LETA HALE  
HELEN HUGHES  
THERESA NANNY  
MARJORIE NELSON

MARY ANN MORANGE  
EDNA THOMPSON  
MILDRED WILKENS

1931

MARY ALLEN  
ROBERTA ARCHIBALD  
RUTH BARNES

LOIS BARKER  
EVA GORHAM  
LUCILE HIXON

EDITH MORANGE  
ALICE SENN  
VIRGINIA SLUSSER

1932

MIRIAM ARMITAGE  
LILLIAN BEECHER  
DORA McCLAIN  
LEAH MCGAUGHEY

MARJORY HANNAH  
LUCILE MILLHOLLIN  
JOSEPHINE OLSSON  
MARNA POWELL

MARY RIDDELL  
IRMA SAWYER  
MINNIE SEETHOFF  
JEAN SPENCER

1933

CECILE ADAMS  
LULU ALLEN  
MARGARET BAIRD  
GERTRUDE BEARD  
MARTHA BERINGER  
BEATRICE BOOTH  
LUCILE BROWN  
MARION BURNS  
EILEEN COCHRANE  
HATTIE COOLEY  
PHYLLIS DENNISON

VIRGINIA DURKEE  
OLIVE FEATHERS  
ELIZABETH HASELTON  
HANNAH HASELTON  
KATHERINE HOLDEN  
FRANCES JACKSON  
OLIVIA JONES  
OLIVE JONES  
MARIE LEDBETTER  
PAULINE LIVESAY  
ALVIS LOVE  
JERENE LOW

BETTY MacKAY  
ESTHER McMINNIE  
GRETTCHEN MEHL  
DOROTHY ROSE  
DESSADEAN SHACKLEFORD  
LOUISA SIDWELL  
ARLENE TAYLOR  
ESTHER TUCKER  
CLAIRE WELLS  
ELIZABETH WETHERELL  
ARDATH YOUNG



ARCHERY CLUB

## Archery

*Organized 1929*

1930

VIOLET BEECHER  
EMILY BROWN  
LEAH FANNING

EVELYN HARTUNG  
MARION MORANGE  
THERESA NANNEY

SARAH POOR  
DOROTHY WHIPPLE  
MILDRED WILKENS

1931

ELIZABETH ATKINSON

DOROTHY PEMBERTON

EDITH MORANGE

1932

RUTH BARNES  
MYRNA BONNEY  
DOROTHY EASTRIDGE  
MARGARET EDDY

BENEITTA EDWARDS  
ESTHER GIROD  
ELIZABETH KELLY

MARJORIE MOSER  
ROSETTA SMITH  
HELEN STILES  
MURIEL WHITE

1933

HARRIETT ARNOLD  
ESTHER ARNOLD  
ELIZABETH CLEMENT  
BEULAH CRAMER  
ELIZABETH HASELTON

HANNAH HASELTON  
KATHERINE HOLDEN  
HAZEL IRONS  
FRANCES JACKSON  
FRANCES LAWS

FLORENCE MARSHALL  
BRENDA SAVAGE  
LOUISA SIDWELL  
ELIZABETH WESTHERELL  
MARGARET WHIPPLE



CLASSICAL CLUB

## Classical Club

*Organized 1925*

### FACULTY

PROF. W. E. KIRK

MRS. PAUL ELLIS

LYDIA CHILDS  
PEARL CRAIG  
LETA HALE

1930  
MARGARET HOGG

ANNA LANKE  
MARIE MESSERSMITH  
MARJORIE NELSON

LEON NORRIS

1931

ESTHER ROSS

SARAH DARK  
MARGARET DOUGHTON

1932  
NAOMA FLEET  
MARJORY HANNAH

ROSETTA SMITH  
MURIEL WHITE



THE WESLEYANS

## Willamette Wesleyans

*To foster a deeper interest in spiritual things.*

### HONORARY

DR. ROBERT M. GATKE

PROF. W. W. HERMAN CLARK

PROF. F. D. LEAMER

### 1930

CATHERINE BARKER  
PEARL CRAIG

LEAH FANNING

DOROTHY HUTCHASON  
JENNIE LILLY

### 1931

MARCIA FEUSTMAN  
RONALD HULBERT

AMANDA MITZNER  
HELEN NEY

VIRGINIA SLUSSER  
NORMAN SORENSON

### 1932

NELLIE BADLEY  
RUTH BARNES  
HAYES BEALL

CARL BLACKLER  
CARL ESPLIN  
MARNA POWELL

EDWIN ROUNDS  
MARGARET SHOEMAKER  
WALTER WARNER

### 1933

PHIL ARMSTRONG  
BARNEY CAMERON

MARY CLARK

ROBERTA RIGGS  
DONALD WHAM

### KIMBALL

GORDON WILEY





BEETHOVEN SOCIETY

## Beethoven

*Organized 1925*

### HONORARY

MISS FRANCES VIRGINIA MELTON  
PROF. and MRS. F. W. GAW

MISS HELEN MACHERRON  
PROF. T. S. ROBERTS

*1930*

KATHERINE EVERETT  
HELEN McPHERSON

MARJORY MILLER

HELENE PRICE  
LILLIAN SCOTT

*1931*

JOSEPHINE ALBERT  
MARY ALBERT  
DORIS CORBIN

GRACE HENDERSON  
EVELYN HIGH  
IVA CLARE LOVE

WENDELL ROBINSON  
MARGARET SCHREIBER  
ROSALIND VAN WINKLE

*1932*

HELEN COCHRAN

LUCILE CUMMINGS

EDITH FINDLEY



SCIENCE CLUB

## Science Club

*Organized 1925*

### HONORARY

PROF. F. D. LEAMER  
PROF. JOHNSON

PROF. MORTON E. PECK  
PROF. W. W. HERMAN CLARK

PROF. JAMES T. MATTHEWS  
PROF. CECIL R. MONK

*1930*

ALVINA BREITHAUPT  
DONNA HILDESHEIM  
HELEN HUGHES

FRANCES MCGILVRA  
KENNETH MOSHER

WILLIAM MUMFORD  
EUGENE SILKE  
DOROTHY WHIPPLE

*1931*

HUGH CURRIN  
FRANK GROVER  
ARTHUR HOLLENBERG

JENNY LILLY  
HOWARD MILLER

NORABEL PRATT  
DONALD TAYLOR  
RAYMOND WADDEL



Y.M.C.A. CABINET

## Y. M. C. A.

### CABINET

LESLIE MANKER	-	-	-	-	-	-	-	-	-	-	<i>President</i>
STEPHEN MERGLER	-	-	-	-	-	-	-	-	-	-	<i>Vice-President</i>
JOHN GILHOUSEN	-	-	-	-	-	-	-	-	-	-	<i>Secretary</i>
ROY HARLAND	-	-	-	-	-	-	-	-	-	-	<i>Treasurer</i>
HAYES BEALL	-	-	-	-	-	-	-	-	-	-	<i>Christian World Education</i>
FRANCIS DEHARPORT	-	-	-	-	-	-	-	-	-	-	<i>Campus Service</i>
ALFRED KING	-	-	-	-	-	-	-	-	-	-	<i>Publicity</i>
JOSEPH SILVER	-	-	-	-	-	-	-	-	-	-	<i>Finance</i>
CHAI WHAN LEE	-	-	-	-	-	-	-	-	-	-	<i>Foreign Student Representative</i>
ARTHUR HOLLENBERG	-	-	-	-	-	-	-	-	-	-	<i>Social</i>
PROF. F. D. LEAMER	-	-	-	-	-	-	-	-	-	-	<i>Faculty Advisor</i>

# WALLULAH



Y. W. C. A. CABINET

## Y. W. C. A.

### CABINET

DOROTHY TAYLOR	-	-	-	-	-	-	-	-	-	-	-	-	-	-	-	-	<i>President</i>
BETTY LEWIS	-	-	-	-	-	-	-	-	-	-	-	-	-	-	-	-	<i>Vice-President</i>
MARGARET EDDY	-	-	-	-	-	-	-	-	-	-	-	-	-	-	-	-	<i>Secretary</i>
ELOISE WHITE	-	-	-	-	-	-	-	-	-	-	-	-	-	-	-	-	<i>Treasurer</i>
DOROTHY GORDON	-	-	-	-	-	-	-	-	-	-	-	-	-	-	-	-	<i>Financial Chairman</i>
PAULINE FINDLEY	-	-	-	-	-	-	-	-	-	-	-	-	-	-	-	-	<i>Program Chairman</i>
MARIE MESSERSMITH	-	-	-	-	-	-	-	-	-	-	-	-	-	-	-	-	<i>World Fellowship Chairman</i>
DORIS CLARKE	-	-	-	-	-	-	-	-	-	-	-	-	-	-	-	-	<i>Seabeck Chairman</i>
MARJORIE NELSON	-	-	-	-	-	-	-	-	-	-	-	-	-	-	-	-	<i>Social Service Chairman</i>
KATHERINE EVERETT	-	-	-	-	-	-	-	-	-	-	-	-	-	-	-	-	<i>Christian Fellowship Chairman</i>
LOUISE BROWN	-	-	-	-	-	-	-	-	-	-	-	-	-	-	-	-	<i>Social Chairman</i>
SARAH POOR	-	-	-	-	-	-	-	-	-	-	-	-	-	-	-	-	<i>Rooms Chairman</i>







HUMOR

1930



Willamette University, a school known for maintaining high standards of education. A member of the Association of American Universities. An endowment campaign that will reach the million dollar mark is being completed. An institution built on such a foundation is assured of success in serving mankind.

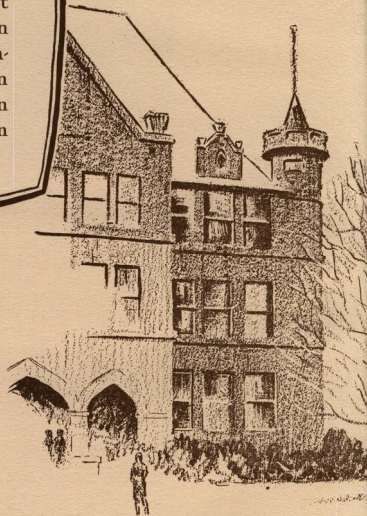





## Advertising Foreword

---

**T**HE advertisers in the following pages have here expressed their appreciation of the patronage of Willamette people. Believing that these firms deserve the greatest measure of consideration from the student body because of their cooperation in making this book possible, the Wallulah suggests that they be rewarded by increased attention from the students.

—SAMUEL M. BOWE, *Mgr.*



*Come on in, the water's fine*

# Pride of Craftsmanship

**E**NDURING EXCELLENCE  
whether it be in a book . . .  
a picture . . . a machine . . . or  
a printed piece . . . abundantly  
reflects the craftsman's pride  
. . . consideration in planning  
and good judgment in execu-  
tion. ☐ An examination of  
the 1930 Wallulah shows the  
results of such pride . . . Our  
efforts throughout have been  
directed toward making this  
book worthy of Willamette  
traditions and a tribute to a  
conscientious staff.



Basement  
Bank of Commerce  
Building

**ELLIOTT PRINTING HOUSE, Inc.**  
SALEM, OREGON

# LADD & BUSH, Bankers

SALEM, OREGON

Statement at the close of business, March 27, 1930

ASSETS		LIABILITIES	
Loans.....	\$3,968,058.49	Capital.....	\$ 500,000.00
Banking House and Fixtures.....	294,856.44	Surplus.....	100,000.00
Other Resources.....	47,952.12	Undivided Profits.....	43,928.32
Drafts in Transit.....	88,107.39	Letters of Credit.....	4,845.00
Cus. Liability under L-C Drafts and Acceptances.....	45,352.81	Domestic & Foreign Dfts. & Acceptances Sold.....	40,507.81
Bonds.....	349,675.28	Deposits.....	6,309,264.34
U. S. Bonds.....	\$1,104,630.00		
Cash.....	1,099,912.94		
	<u>2,204,542.94</u>		
	\$6,998,545.47		<u>\$6,998,545.47</u>

## Officers

A. N. BUSH, *President*

WM. WALTON, *Vice-President*

ROY BURTON, *Asst. Cashier*

S. BUSH, *Vice President*

H. V. COMPTON, *Asst. Cashier*

L. P. ALDRICH, *Cashier*

C. M. COX, *Asst. Cashier*

GEO. H. RICHES, *Asst. Cashier*

JACOB FUHRER, *Asst. Cashier*

This institution opened for business March 29, 1869, and during all of these years it has been identified with the growth and development of the community it has served, and the satisfactory and efficient service it has rendered is evidenced by the growth of its own business.



SALEM'S LEADING DEPARTMENT STORE



A. G. UPSTON, *Manager Grocery Department*

C. A. BARBEAU, *Manager Meat Department*

**MacMarr Stores, Inc.**  
***Groceries, Fruits and Vegetables***

Quality and Service Guaranteed  
Lowest Possible Prices  
Strictly in Conformity with Market Conditions  
Meats of Quality—Absolutely Guaranteed

Phone 205

STATE AND COMMERCIAL STREETS, SALEM, OREGON



*Snaps*

# P R O G R E S S

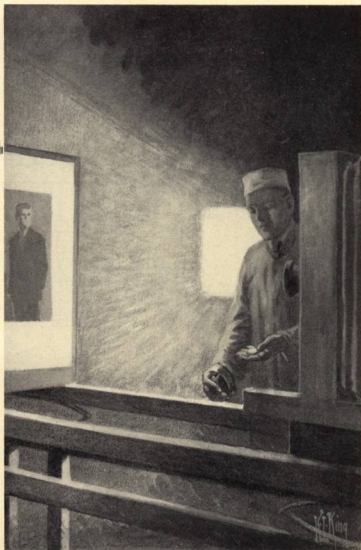
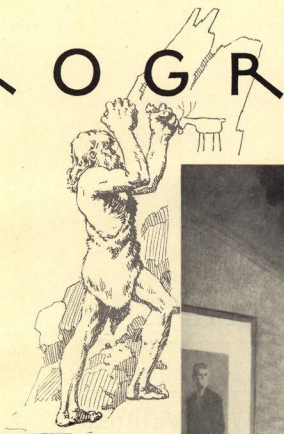

Progress of the illustrating arts  
... progress of Willamette  
University ... progress  
of West Coast Engraving  
Company ... all have  
been outstanding. This  
issue of the WALLULAH is  
designed and engraved by  
West Coast Engravers.

**WEST COAST**  
509 COMMONWEALTH BLDG.



**ENGRAVING CO.**  
PORTLAND, OREGON

Quality Printing Plates

Kennell-Ellis  
Official Photographer  
of the 1930 Wallulah

## POMEROY & KEENE

Manufacturing Jewelers  
and Opticians

Salem, Oregon

*Manufacturers of following Willamette University Pins*

Alpha Psi Delta  
Ball and Chain  
Willamette Seal  
Beethoven

Collegian  
Delta Phi  
Kimball College  
Bar W  
Alpha Phi Alpha

Beta Chi  
Kappa Gamma Rho  
Theta Alpha Phi  
Alpha Kappa Nu

**Jewelry, the Gift Supreme**

## Make This Friendly Bank Your Ally



**N**OT ONLY does this bank strive to be a friendly ally—it is also a strong, progressive ally. The First National Bank has led the way in developing an outstanding community banking institution. It endeavors to be more to its customers and the entire community than a mere clearing house for the depositing and lending of money. It does, and always will, look to the best interests of its clients and friends in every legitimate way. Your banking needs will receive courteous attention here.

**The FIRST NATIONAL BANK  
IN SALEM**

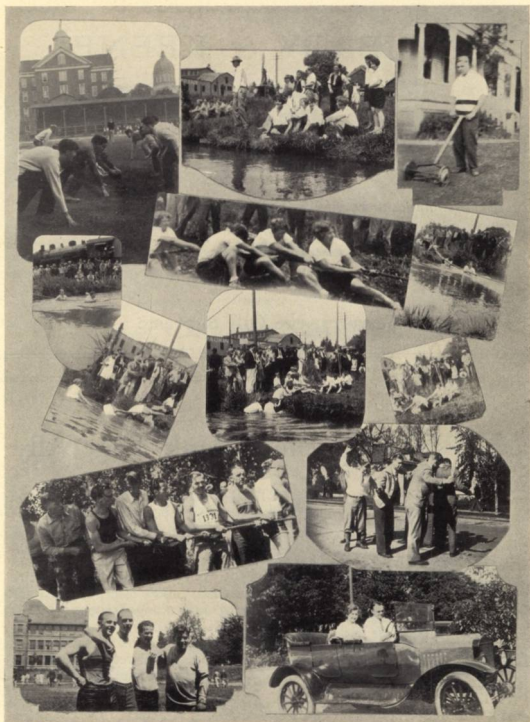

*Snaps*

# CAPITAL CITY BEDDING CO.

INC.

We Sell Direct from Factory to Your House  
for Wholesale Prices

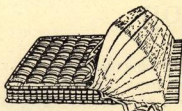

*Mattresses  
made in  
our own  
shop under  
sanitary  
conditions*

## A MILE TO GREAT SAVINGS

Your mattress felted into layer bolts in the  
process of renovation

*Renovators  
of  
Mattresses  
for  
Fraternities  
and  
Sororities*

Phone 19

3030 North Pacific Highway, Salem, Oregon

Conn: "Yes, I just had one kiss last night."

Sorority Sister: "What was the matter?"

Conn: "Oh, nobody interrupted us."

Sanders: "Now, boys, we'll give three cheers for the coach."

McMinimee: "How would two do?"

DeHarport: "Sir, this encyclopedia will tell you anything you want to know."

Bowe: "Is that so? You turn to the page where it tells who killed Cock Robin and read it off to me."

Esther: "Did you tip that canoe over deliberately?"

John: "No, I did it as unexpectedly as possible."

Burglar: "Where have you been?"

His Partner: "Robbing the Kappa House."

Burglar: "Lose anything?"

*for* the most satisfactory results and ease of handling, use Lucas Four Hour Luco-Kwik Enamels, for Kitchen and Bathroom Woodwork, Lawn or Porch Furniture—or anything you wish to brighten up around the house. White, Black and 15 Beautiful Colors to choose from—Extremely durable and beautiful. † Pay our store a visit. You will be surprised at the Built-in and Other Displays.

CHAS. K. SPAULDING LOGGING CO.

189 SOUTH FRONT STREET

SALEM, OREGON

# why the man's shop



416 state street  
salem, oregon

like most other men's shops we purvey all matters of men's dress from toppers to shoes . . . but we do more.

\* \* \* \* \*

the thing that pleases us most is that the fellows make it a special point, and they *do*, to come here. *and rightly so*, because we select all of our merchandise with an unusual eye for color, a rather fine feeling for fabric, and a keen sense of values.

we have our own ideas about service, too . . . we try in every way to make the good old man's shop a better place to deal with.

**take shirts** . . . they are a hobby of ours . . . we select the finest from Grayco and Manhattan, if they haven't the patterns we want we go elsewhere. naturally we are just as exacting in seeing that they are cut and designed to fit correctly.

**then ties** . . . we just can't resist buying gorgeous silks—neither can our customers—because they know what fine impressions rich ties make.

**and so on down the line** . . . we go to no end of trouble to get the fine, the smart, the unusual in all things for wearing, for scarves we may go to Czecho Slovakia, but for clothing we go as far as Kuppenheimer . . . why shouldn't we?

# RAMAGE'S

Star Bottling Co.



*Let Us Furnish the Punch for Your Party*  
Carbonated Beverages and Fountain Supplies

810 N. LIBERTY STREET -- PHONE 1426 -- SALEM, OREGON

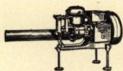

THEO. M. BARR

WILLIAMS  
**OILMATIC**  
HEATING  
DEALER

164 South Commercial St.

Portland's  
Own Store ↘

Is always first  
with the new

*Meier & Frank Co.*  
Portland's Own Store





## Salem Laundry Co.

(WIEDER'S)

263 S. High St.

Phone 25

Freshman Girl: "Are you a big man on the campus?"

Balderee: "Well, I dunno about that, but I'm the big noise in the library."

---

Carpenter went to the Alpha Phi house after Don Faber, one night when Don had his leg broken. He rang the door bell and Ellen Jean came to the door.

"Is Don here?" says Percy.

"Please be patient," says Ellen Jean, "you can have him in a minute."

---

Faber: "When I was in the hospital, they had to blindfold me to keep my pulse down."

Roberts: "Never heard of that before."

Faber: "Maybe you never had a pretty nurse take your pulse."

LOANS  
INVESTMENTS  
INSURANCE

## Hawkins & Roberts

*Incorporated*

205 Oregon Bldg.  
Salem, Oregon

*Printing, Engraving, Direct Mail  
Advertising*

## Lee M. Unruh Printing Co., Inc.

U. S. Bank Bldg.

Phone 207

Frigidaire, Electric Ranges, Electric Clocks, Appliances  
Radios, Electric Fixtures, Wiring  
Gas Ranges

## Eoff Electric, Inc.

*Everything Electrical*

347 COURT STREET Phone 488 SALEM, OREGON

## Creech's

### The Campus Drug Store

Fountain Service, Films, Drugs  
and Toilet Articles

1220 STATE STREET Phone 533 SALEM, OREGON



*These pups were caught without licenses*



## F U R S

Quality furs at prices all can afford to pay.  
We buy direct from the manufacturer; therefore  
fresh skins at low prices. All kinds of foxes—  
fashion's most decreed scarf. Thibetine Fox  
scarfs as low as \$18.

Let us re-style and fur your coats. Estimates  
gladly given by experienced furrier and tailoress

*We have the American Furrier Magazine  
for your guidance*

PHONE 2911

**Capital Fur Shop on State St.**

1328 STATE STREET, SALEM, OREGON

F. E. HALIK  
L. S. GOVERT

Phone 2

*Electric Ranges, Washers, Cleaners*

## HALIK ELECTRIC CO.

ELECTRIC CONTRACTING AND REPAIRING  
ELECTRIC FIXTURES AND SUPPLIES  
A. B. C. OIL BURNERS

461 N. Front Street

Salem, Oregon

# Edwards

**FURNITURE**

Three Stores: FIFTH AND OAK  
KILLINGSWORTH AND ALBINA  
GRAND AVENUE AND EAST ASH  
PORTLAND

*"Friendly Credit for Over Half a Century"*

## GRABER BROS.

The Place to Think of  
When you Need a  
Plumber

154 S. LIBERTY STREET

SALEM, OREGON

*Men's hats cleaned and blocked—Factory equipment  
and methods*

## THE SHYNE SHOP

Shoe Shining, Cleaning and Dyeing  
for Ladies and Gentlemen

147 NORTH HIGH STREET

# OUR COVERS

*were manufactured by*

**Weber-McCrea Company**  
INC.

421 EAST SIXTH STREET  
LOS ANGELES, CALIF.

PHONE 1256

P. O. Box 96

# The J. J. Kraps Company

Printers and Publishers

We Like to Print for Students

1310 S. 13TH STREET

SALEM, OREGON

## Anderson's Candy

The largest stock of home made  
candies, in bulk or in boxes in  
Salem. Also fountain service.

Always the finest  
at Anderson's

*for* the Newest in Style  
the Highest in Quality  
with the Greatest Economy

WE RECOMMEND

## The Imperial Furniture Company

Furniture—Floor Covering

Sparton  Majestic  
RADIOS

SALEM

LEBANON

## What More Glorious

Than to enjoy a fine student patronage for forty years.  
This we point to with pride.

## The SPA

in Salem since 1891

C. F. DOANE

PHONE 934

## Cherry City Cleaners

*Cleaning : Pressing : Dyeing*  
HATS  
*Odorless Cleaning—One Day Service*

230 N. LIBERTY ST.

SALEM, OREGON

## Our FLOWERS Satisfy

*THERE'S A REASON*

We have nine greenhouses  
to cut from every day. You  
need our flowers, and we need  
your patronage

## C. F. Breithaupt

*Salem's Bonded Telegraph Florist*

PHONE 380

512 STATE STREET

## KEN BROWN—"That Store That Service Built"

**W**HEN YOU THINK OF BUYING ATHLETIC  
GOODS, THINK OF KEN BROWN'S FULL AND  
COMPLETE LINE OF SPORTING EQUIPMENT.

372 STATE STREET :: :: SALEM, OREGON

*The*  
**Salem Public Library**

INVITES

**Willamette Students**

22,000 volumes of science,  
travel, literature, history  
and fiction are at  
your disposal

*See Librarian for information*

*Corner*  
**State and Winter Streets**

Sporting Equipment  
for every need



Spalding and Goldsmith  
Goods

**ANDERSON'S**

167 North Commercial St.  
Salem, Oregon

**Williams**  
Self-Service  
Stores

SALEM EUGENE CORVALLIS THE DALLES BEND

**Roth Grocery Co.**

DELICATESSEN

GROCERIES, FRUITS  
FRESH MEATS

OUR OWN BAKERY

Order Your MEAT With Your  
Groceries

A  
UNITED PURITY STORE

We Appreciate Your Patronage

132-136 North Liberty St.  
PHONES: 1885-1886-1887

SALEM - - - OREGON

**Bake Rite**  
Bakery

The Home of Good Pastry  
and Light Lunches

J. H. COE, prop.

345 STATE STREET

Quality  
Merchandise

Popular  
Prices

*Shipley's*  
"PAY AS YOU GO STORE"  
Women's Wear



Make checks payable to Willamette University



Will meet you at the  
**BLUE BIRD**  
*Hughes and Taylor*

524 STATE STREET

**MONARCH  
FOODS**

REID, MURDOCH & CO.

Established 1853  
CHICAGO, ILL.



BOSTON  
TAMPA  
PHOENIX

NEW YORK  
WILKESBARRE  
SAN FRANCISCO

PITTSBURGH  
JACKSONVILLE  
LOS ANGELES



FACTORY No. 61 SALEM, OREGON

❁ BUSINESS AND PROFESSIONAL DIRECTORY ❁

TELEPHONE 110

**DR. L. R. BURDETTE**

*Optometrist*

403 First Nat'l Bank Bldg. SALEM, OREGON

E. REED ROWLAND TELEPHONE 1512

**ROWLAND PRINTING CO.**

MASONIC BUILDING SALEM, OREGON

TELEPHONE 694

**DR. L. R. SPRINGER**

*Dentist*

510 U. S. Bank Bldg. SALEM, OREGON

**MACK'S**

*Ladies Ready-to-Wear*

Some of Distinctive Creations

395 N. HIGH STREET SALEM, OREGON

Phone 625 for Appointment

**DR. C. B. O'NEILL**

*Optometrist*

401-2 First Nat'l Bank Bldg. SALEM, OREGON

The Name to Know in Printing

Phone 779

**BERTELSON & McSHANE**

*Printers—Publishers*

Commercial at Chemeketa SALEM, Oregon

Telephone 555

**DR. B. BLATCHFORD**

*Dentist*

First Nat'l Bank Bldg. SALEM, OREGON

Office Phone, Brdy. 3833 Res. Phone, Trinity 1571

**ED. F. AVERILL**

THE BEST INSURANCE

*for every need*

207 Pittock Block PORTLAND, Oregon

Phone Beacon 1677 620 Medical-Dental Bldg.

**DR. NEAL L. ZIMMERMANN**

*Extracting Specialist*

Eleventh and Taylor PORTLAND, Oregon

**CARL J. HOLLINGSWORTH, M. D.**

PHYSICIAN AND SURGEON

430-432 Medical Arts Building  
PORTLAND, OREGON

❁ BUSINESS AND PROFESSIONAL DIRECTORY ❁

PHONE 440

RES. PHONE 758-R

**DR. O. A. OLSON**

*General Dentistry--Prophylaxis and Pyorrhea  
Special attention given to children's dentistry*

214 MASONIC TEMPLE

SALEM

PHONE ATwater 3020

**DR. GEO. B. PRATT**

*Optician*

282 MORRISON ST.

PORTLAND, OREGON

D. D. SOCOLOFSKY

WALTER SOCOLOFSKY

**SOCOLOFSKY & SON**

*Real Estate--Loans--Insurance*

Office Phone 970  
Res. Phone 1761

First Nat'l. Bank Bldg.  
SALEM, OREGON

Phone—700—Phone

for

**YELLOW CABS**

*Also Cars for Rent without Drivers*

OFFICE IN BLIGH HOTEL

**SALEM TAXI SERVICE, Inc.**

BEST SOUND IN TOWN



*Home of R. K. O. Orpheum Vaudeville*

**JAMES H. NICHOLSON**

*Insurance of All Kinds*

FIRST NATIONAL BANK BLDG.

SALEM, OREGON

RES. PHONE 2104-J

OFFICE PHONE 87

**DR. O. L. SCOTT**

*CHIROPRACTOR*

*Neurocalometer Service*

*Graduate Palmer School*

256 NORTH HIGH STREET

SALEM, OREGON

CLEANING

PRESSING

REPAIRING

**FRANK PALM**

*The Tailor*

FIRST CLASS WORK GUARANTEED

Suits Made to Order

481 FERRY STREET

SALEM, OREGON

**FOR SOMETHING DIFFERENT**

*Try the Co. for all fountain drinks*

Those good Milk Shakes  
HOT LUNCHES AND MAGAZINES

*Eastman Kodak Films*

**THE COZY CONFECTIONERY**

1272 STATE STREET

*Compliments of*

**J. O. STEARNS, Jr.**



HILLMAN'S  
**Butter-Nut Bread**  
Will Please You

Cherry City Baking Co.

**CAPITAL DRUG STORE**

J. H. WILLETT

**Only the Best**

AGENTS, OWL DRUG CO.

CORNER  
STATE AND LIBERTY

**NELSON BROS., Inc.**

FOUNDED 1910

Phone 2673

SALEM, OREGON



*"I Don't Want Your Kisses If I Can't Have Your Love"*

## Pioneers of the 50's

WILLAMETTE UNIVERSITY was chartered in 1853.

THE OREGON STATESMAN was founded in 1851.

Both are institutions with roots running deep in the soil of Old Oregon.

Both are institutions which have kept pace with progress, and today stand abreast of the times. They have grown old and strong together, and maintain most friendly and neighborly relations.

## STATESMAN PUBLISHING COMPANY

*Publishers -:- Printers*



## "G. S." Beverages



PHONE 26

*Made as they are from*

PURE CANE SUGAR  
THE FRUIT FLAVORS  
CARBONATED DISTILLED WATER

and are not only GOOD  
but Good for You

*Manufactured by*

**Gideon Stolz  
Co.**

SALEM, OREGON



## PORTRAIT INDEX

### A

ACKERMAN, PAUL, <i>Junior</i> , Monroe, Wash.	43, 50, 56, 84, 113, 119, 161, 164, 179
ADAMS, CECILE, <i>Freshman</i> , Warrenton, Ore.	98, 181
ADAMS, DWIGHT, <i>Junior</i> , Salem, Ore.	84, 132, 143, 160, 164, 175
ADAMS, HARRIETT, <i>Freshman</i> , Salem, Ore.	98
AILOR, ELOISE, <i>Senior</i> , Grande Ronde, Ore.	
ALBERT, JOSEPHINE, <i>Junior</i> , Salem, Ore.	83, 84, 169
ALBIN, FLOYD, <i>Sophomore</i> , Salem, Ore.	92, 179
ALFRED, FRANK <i>Special</i> , Salem, Ore.	160
ALLEN, ELSIE L., <i>Senior</i> , Albany, Ore.	44, 74, 183
ALLEN, LULU, <i>Freshman</i> , Vernonia, Ore.	98, 167
ALLEN, MARY E., <i>Junior</i> , Forest Grove, Ore.	44, 84, 128, 171
ALLEN, ANNE SIMPSON, <i>Special</i> , Salem, Ore.	
ALLISON, DONALD, <i>Senior</i> , Salem, Ore.	110
ALLISON, JAMES, <i>Junior</i> , Caldwell, Idaho	
ANDERSON, ERIC, <i>Sophomore</i> , Republic, Wash.	92, 160, 179
ANDREWS, LEONA, <i>Freshman</i> , Salem, Ore.	
ARCHIBALD, ROBERTA, <i>Junior</i> , Tangent, Ore.	84, 183
ARMITAGE, MIRIAM, <i>Sophomore</i> , Portland, Ore.	51, 92, 169, 183
ARNOLD, HARRIETT, <i>Freshman</i> , Salem, Ore.	98, 183
ARMSTRONG, PHIL C., <i>Freshman</i> , Seattle, Wash.	51, 97, 98, 179
ARMOLD, ESTHER, <i>Freshman</i> , Salem, Ore.	98, 155
ATKINSON, ELIZABETH, <i>Junior</i> , Valley Springs, Calif.	84, 155, 171
AUFDERHEIDE, ROBERT, <i>Freshman</i> , Salem, Ore.	



WESTERN DAIRY PRODUCTS COMPANY

920 S. COMMERCIAL ST.

PHONE 1101

**Kaloury Bros.**

Dry Goods and  
Women's  
Apparel

Salem—255 N. LIBERTY STREET, PHONE 877  
Portland—362 ALDER STREET, PHONE BEACON 7612  
Eugene—61 EAST BROADWAY

Professor Keck, an authority on matrimonial troubles and diamonds says as follows:

"The best way to fuss is to take a woman out, or in, if she's in take her out, and if she's out take her in. It costs more but it's worth it.

"Don't do it too often.

"Don't do it three times in a row. Alternate two to one or one to two. Different one each time. It is like lightning, you never know where it is going to strike.

Hugh and Virginia were sitting out in the moonlight.

"And," she said proudly, "if poverty comes, we'll face it together."

"Oh, sweetheart," Hugh answered, "just the mere sight of your face would scare the wolf away."

And ever since he has been wondering why she returned his ring.

## BLOCH'S GOLDEN RULE STORE

Popular Priced Store for

Students' Wear, Millinery, Haberdashery for Ladies' and Gentlemen's Shoes  
Drygoods, etc.

220 N. LIBERTY ST.

SALEM, OREGON

PHONE 1606

CENTER ST.  
PHONE  
**VALETERIA**  
2,227  
CLEANERS

Specialist ~

Pressing :: :: Repairing  
Cleaning :: :: :: Dyeing

Save by using our  
CASH AND CARRY SERVICE

SLOGAN—If it's cleanable, we clean it

PHONE 2227

**R. X. MEYERS**

**Capital Business College**

SALEM, OREGON



W. I. STALEY, *President*

A modern business training school. Open all the year. Students admitted at any time. A full course or special studies may be taken. Calls from prospective students are welcome.

**PORTRAIT INDEX**



BABCOCK, BERTHA, <i>Sophomore</i> , Salem, Ore.....	50, 92, 171
BADLEY, NELLIE, <i>Sophomore</i> , Portland, Ore.....	92, 171
BAIRD, MARGARET, <i>Freshman</i> , Baker, Ore.....	98, 171
BAKER, DONALD, <i>Sophomore</i> , Salem, Ore.....	92
BAKER, ERMA, <i>Freshman</i> , Portland, Ore.....	98
BALDEREE, WILLIS, <i>Junior</i> , Salem, Ore.....	45, 84, 134, 179
BARKER, CATHERINE, <i>Senior</i> , Salem, Ore.....	74, 162, 183
BARKER, LOIS, <i>Junior</i> , McMinnville, Ore.....	84, 171, 183
BARNES, RUTH, <i>Junior</i> , Monmouth, Ore.....	92, 154, 183
BARRETT, HELEN, <i>Special</i> , Salem, Ore.....	
BAUMAN, DICK, <i>Freshman</i> , Portland, Ore.....	98, 177
BEALL, HAYES, <i>Sophomore</i> , Salem, Ore.....	45, 92, 179
BEARD, E. GERTRUDE, <i>Freshman</i> , Gladstone, Ore.....	98
BECKETT, GAYNELLE, <i>Senior</i> , Salem, Ore.....	74, 162, 169
BECKLEY, MARIAN, <i>Senior</i> , Turner, Ore.....	74, 183
BEECHER, LILLIAN, <i>Sophomore</i> , Enterprise, Ore.....	57, 92
BEECHER, VIOLET, <i>Senior</i> , Enterprise, Ore.....	44, 74, 183
BEGG, EDGAR, <i>Freshman</i> , Santa Barbara, Calif.....	84, 179
BELL, WALTER, <i>Junior</i> , Stayton, Ore.....	84, 175
BENJAMIN, LOISE, <i>Senior</i> , Salem, Ore.....	74, 183
BENJAMIN, ROY, <i>Sophomore</i> , Sheridan, Ore.....	124, 134
BERGEMAN, HOWARD, <i>Sophomore</i> , Salem, Ore.....	92, 179
BERINGER, MARTHA, <i>Freshman</i> , Mchama, Ore.....	98
BIDGOOD, GUNGADINE, <i>Freshman</i> , Hubbard, Ore.....	98
BIRD, BENJAMIN, <i>Special</i> , Wiley, Colorado.....	7
BISHOP, ELIZABETH, <i>Freshman</i> , Portland, Ore.....	98, 183

We Make 'Em Look Like  
New

for \$1.00—Cash and Carry 85c



## Ellis Hat Shop

Mrs. J. Lincoln Ellis, Prop.

487 Center Street  
Salem

### GETTING MARRIED?

GET A FINE NEW SUIT OF CLOTHES  
Tailored to your measure. Hundreds of all-  
wool fabrics to choose from. Style, workman-  
ship and fit guaranteed by J. Lincoln Ellis,  
experienced fitter.



God's Gift to the Women

## Learning Good Will

THE GOOD OPINION  
of our depositors is not  
accidental. It has been  
earned and kept by the  
whole-hearted purpose of  
giving satisfactory service.

—○—  
United States National Bank  
SALEM, OREGON



## HOTEL MARION

Banquet Hall  
in Connection

J. R. LINN, Proprietor

SALEM, OREGON

## NORTH PACIFIC COLLEGE OF OREGON

### Schools of Dentistry and Pharmacy

A "Class A" Institution

*Dentistry:* A four year course of instruction is given to students who bring not less than one year (30 semester hours—45 term hours) of college credits in selected subjects.

*Pharmacy:* The course in Pharmacy is four years, leading to the degree of Bachelor of Science (B. S.) in Pharmacy.

*Dental Assistants:* The training for Dental Assistants and Hygienists covers one and two year courses.

**THE ANNUAL SESSION BEGINS SEPTEMBER 29, 1930**

*For catalog and full information address*

THE REGISTRAR

EAST 6TH AND OREGON STREETS

PORTLAND, OREGON



910 SOUTH COMMERCIAL STREET

TELEPHONES 725 AND 726

*Distributors of*

## Fairmount and Meadowlawn Milk

## PORTRAIT INDEX

BISHOP, HENRIETTA, <i>Junior</i> , Salem, Ore.....	84, 167
BLAGLER, CARL E., <i>Sophomore</i> , Newport, Wash.....	92
BLACO, WAYNE, <i>Freshman</i> , Salem, Ore.....	
BOARDMAN, HELEN, <i>Freshman</i> , Salem, Ore.....	98, 169
BOLT, MARGARET, <i>Senior</i> , Freewater, Ore.....	24, 42, 74
BONNEY, MYRNA, <i>Sophomore</i> , Salem, Ore.....	92, 154, 167
BOOTH, BEATRICE, <i>Freshman</i> , Silverton, Ore.....	98
BOSSHARD, DOROTHY, <i>Junior</i> , Salem, Ore.....	84, 171
BOWE, OLVEN M., <i>Sophomore</i> , Salem, Ore.....	51, 92, 179
BOWE, SAMUEL, M., <i>Junior</i> , Salem, Ore.....	45, 49, 82, 83, 84, 179
BRADEN, CAROYL, <i>Freshman</i> , Salem, Ore.....	98, 169
BRALEY, JAMES, <i>Senior</i> , Portland, Ore.....	110, 134, 175
BRANT, DOROTHY, <i>Senior</i> , Salem, Ore.....	74
BREITHAUP, ALVINA, <i>Senior</i> , Merrill, Ore.....	24, 73, 74, 167
BREITHAUP, HELEN, <i>Sophomore</i> , Salem, Ore.....	51, 92, 167
BREITZ, MARIAN, <i>Junior</i> , Salem, Ore.....	84, 171
BROADBENT, EDWYNA, <i>Freshman</i> , Salem, Ore.....	98, 167, 183
BROWN, BELNA, <i>Sophomore</i> , Manson, Wash.....	92, 154, 171
BROWN, ELAINE, <i>Sophomore</i> , Salem, Ore.....	
BROWN, EMILY FRAZER, <i>Senior</i> , Medford, Ore.....	49, 72, 74, 154, 155, 169
BROWN, LOUISE, <i>Junior</i> , Beaverton, Ore.....	50, 84, 169
BROWN, LUCILLE, <i>Freshman</i> , Beaverton, Ore.....	98, 169
BURGH, RUTH, <i>Senior</i> , Salem, Ore.....	74, 162, 167
BURGOYNE, WILLIAM S., <i>Special</i> , Turner, Ore.....	
BURNS, MARIAN, <i>Freshman</i> , Portland, Ore.....	98, 167

## GEO. C. WILL

Pianos—Sewing Machines  
Pianographs and Records  
Music Studies

*Pianos and Sewing Machines Rented*

432 STATE STREET

SALEM, OREGON

## HENRY THIELE'S

(Portland Catering Co.)

*Portland's Most Complete Restaurant*

Main dining room and coffee shops conveniently located on the first; private dining rooms and banquet hall on second and third floors. My menus are prepared from the market's most seasonable products, under personal supervision.



## Henry Thiele's Restaurant

*Tenth Street between Washington and Stark*

PORTLAND, OREGON

BROADWAY 6088

PHONE 1828

## Les Newman's Army & Outing Store

Tents, Breeches, Camp Goods  
Shoes, Army Goods, Work Clothes  
Stag Shirts, Slickers  
High Top Boot

189 N. COMMERCIAL STREET

SALEM, OREGON

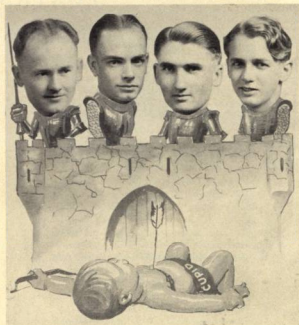

*We Have Conquered Love*

We solicit 30 day accounts

Free delivery

PHONE 1371-1372

# E. W. Cooley

Quality Groceries

Patronize Home-Owned Stores  
for Salem Prosperity

211 N. COMMERCIAL STREET

SALEM, OREGON

Learn to Fly

## Eyerly Air Transport Company Salem

Builders of Fine Aircraft  
School of Aeronautics  
Transport Pilots  
Licensed Equipment

### PORTRAIT INDEX



CAMERON, BARNEY, <i>Freshman</i> , Salem, Ore.....	56, 98
CAMPBELL, CHARLES, <i>Sophomore</i> , Dallas, Ore.....	45, 55, 56, 58, 92, 179
CAMPBELL, RALPH H., <i>Senior</i> , Salem, Ore.....	
CARDINAL, EDWIN, <i>Junior</i> , Bandon, Ore.....	113, 118, 131, 142, 175
CARPENTER, PERCY, <i>Sophomore</i> , Carnas, Wash.....	92, 122, 131, 175
CATION, LILA, <i>Sophomore</i> , Salem, Ore.....	92
CHANEY, ESTEL FAYE, <i>Sophomore</i> , Marshfield, Ore.....	92, 167
CHANG, RODERICK, <i>Sophomore</i> , Kainkiay, China.....	
CHILDS, ISABEL, <i>Sophomore</i> , Salem, Ore.....	48, 50, 92, 183
CHILDS, LYDIA, <i>Senior</i> , Salem, Ore.....	24, 74, 183
CLARK, DONALD THOMAS, <i>Freshman</i> , Berkeley, Calif.....	50, 96, 98, 177
CLARK, MARY, <i>Freshman</i> , Okanogan, Wash.....	98
CLARKE, DORIS, <i>Sophomore</i> , Salem, Ore.....	92, 183
CLEMENT, M. ELIZABETH, <i>Freshman</i> , Salem, Ore.....	98, 171
CLOTHIER, LEONA, <i>Senior</i> , Wasco, Ore.....	24, 72, 75, 167
COCHRANE, EILEEN, <i>Freshman</i> , Baker, Ore.....	98, 167
COCHRAN, HELEN, <i>Sophomore</i> , Albany, Ore.....	51, 92, 169
COLE, ANNA MARIE, <i>Special</i> , Jefferson, Ore.....	
CONN, JOSEPHINE, <i>Sophomore</i> , Dayton, Ore.....	92, 167
CORNELL, YVONNE, <i>Senior</i> , Richfield, Wash.....	55, 106, 110, 163, 171
COOK, MILDRED, <i>Senior</i> , Salem, Ore.....	75, 171
COOLEY, HATTIE, <i>Freshman</i> , Prairie City, Ore.....	98, 171
COAN, BURTON, <i>Freshman</i> , Portland, Ore.....	
CORBIN, DORIS, <i>Junior</i> , Salem, Ore.....	84, 183
CORDING, CARL, <i>Sophomore</i> , Salem, Ore.....	92

The  
**A. J. Lenon Company**

Map Mounting -- Gold Stamping

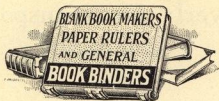

*We specialize in binding  
 College and High School  
 Annuals, Geographic  
 Magazines and Periodicals  
 of all kinds*

Phone Broadway 0702

8½ NORTH ELEVENTH STREET  
 PORTLAND, OREGON

**DECKER**  
**Business College**

Established 1913

WE STRESS INDIVIDUALITY

You choose your subjects  
 and specialize

POSITIONS SECURED

AT. 4520

THIRD AND ALDER STREETS, BUYERS BUILDING  
 PORTLAND, OREGON

**PORTRAIT INDEX**

COREY, KARL, <i>Senior</i> , Salem, Ore.....	92, 169
CORNUTT, FAYE, <i>Sophomore</i> , Portland, Ore.....	75, 183
CRAIG, PEARL, <i>Senior</i> , Salem, Ore.....	98
CRAMER, BEULAH, <i>Freshman</i> , Salem, Ore.....	84, 120, 164, 179
CRANOR, GARNIE, <i>Junior</i> , Park Place, Ore.....	73, 75
CRNKOVICH, JOHN, <i>Senior</i> , Detroit, Mich.....	49, 55, 98, 175
CROW, MELVIN, <i>Freshman</i> , Lostine, Ore.....	49, 92, 171
CROZER, VIOLA, <i>Sophomore</i> , Salem, Ore.....	.....
CUMMINGS, LUCILLE, <i>Special</i> , Salem, Ore.....	62, 84, 160, 177
CURRIN, HUGH, <i>Junior</i> , Klamath Falls, Ore.....	48, 84, 167
CURRY, HELEN, <i>Junior</i> , Seattle, Wash.....	92, 179
CUSHING, STEARNS JR., <i>Sophomore</i> , Oregon City, Ore.....	.....
D	
DARK, SARAH, <i>Sophomore</i> , Salem, Ore.....	51, 92, 183
DASCH, LOLA, <i>Junior</i> , Salem, Ore.....	85
DAVIES, JUNE, <i>Freshman</i> , Portland, Ore.....	98, 183
DAVIS, JOE, <i>Senior</i> , Salem, Ore.....	75, 179
DEACON, LAURENCE, <i>Junior</i> , Salem, Ore.....	85, 179
DEAN, MAURICE, <i>Freshman</i> , Hillsboro, Ore.....	98
DECKER, FLORENCE, <i>Freshman</i> , Salem, Ore.....	57, 98, 183
DEETZ, JESSE, <i>Junior</i> , Aurora, Ore.....	85, 123, 143
DEHARPORT, FRANCIS, <i>Junior</i> , Salem, Ore.....	85, 164, 179
DELANO, CYNTHIA, <i>Freshman</i> , Salem, Ore.....	98, 171
DEMYTT, MARCELLE, <i>Freshman</i> , Salem, Ore.....	98



*Before I grew up*

## Honeyman Hardware Company

Portland, Oregon

Portland's Leading  
Hardware and Sporting  
Goods Store

*The Store of*  
Quality Merchandise

Big Free Parking Ground  
for the use of motorists while dealing  
at our store

### PORTRAIT INDEX

DENISON, PHYLLIS, <i>Freshman</i> , Minneapolis, Minn. ....	98, 171
DENMAN, KENNETH G., <i>Senior</i> , Corvallis, Ore. ....	106, 110, 161
DEPOE, CHARLES, <i>Sophomore</i> , Neah Bay, Wash. ....	119
DOAK, OLIVE M., <i>Special</i> , McMinnville, Ore. ....	112
DOIDGE, TOM, <i>Freshman</i> , Portland, Ore. ....	51, 98, 177
DOUGHTON, MARGARET, <i>Sophomore</i> , Lebanon, Ore. ....	92
DOERKSEN, BEN FLOYD, <i>Special</i> , Salem, Ore. ....	98
DEBOISE, SYLVIA, <i>Freshman</i> , Salem, Ore. ....	99, 171
DUMAS, ENOCH, <i>Sophomore</i> , Oak Point, Wash. ....	92, 175
DURKEE, VIRGINIA, <i>Freshman</i> , Battle Ground, Wash. ....	57, 99, 171

E

EARLE, KATHERINE, <i>Freshman</i> , Salem, Ore. ....	99
EASTRIDGE, DOROTHY, <i>Sophomore</i> , Salem, Ore. ....	48, 91, 92, 167, 183
EBINGER, JOHN, <i>Senior</i> , Tillamook, Ore. ....	106, 110, 161
EDDY, MARGARET, <i>Sophomore</i> , Independence, Ore. ....	51, 90, 92, 154, 171
EDMUNDSON, FREDERICK, <i>Freshman</i> , Salem, Ore. ....	99
EDWARDS, BENEFITTA, <i>Sophomore</i> , Salem, Ore. ....	48, 92, 167
EDWARDS, MARVELL, <i>Junior</i> , Salem, Ore. ....	85, 154, 169
EDWARDS, VIRGINIA, <i>Junior</i> , Portland, Ore. ....	85, 160, 171
ELGIN, KATHRYN, <i>Junior</i> , Portland, Ore. ....	85, 171
ELLIS, PAUL, W., <i>Junior</i> , Salem, Ore. ....	85, 107, 112, 161, 175
EMMONS, CLARENCE, <i>Junior</i> , Salem, Ore. ....	75, 171
EMMONS, FLORENCE, <i>Senior</i> , Salem, Ore. ....	75, 175
EMMONS, FLOYD H., <i>Senior</i> , Salem, Ore. ....	85, 155, 169
EMMONS, MILDRED PUGH, <i>Junior</i> , Salem, Ore. ....	120
ERICKSON, WALTER, <i>Freshman</i> , Washougal, Wash. ....	24, 75, 169
EVBRETT, KATHERINE, <i>Senior</i> , Portland, Ore. ....	

# Willamette University

Salem, Oregon

**F**OUNDED in 1842, it is the oldest college west of the Missouri. Alumni and ex-students number 12,000, and are to be found throughout the world. A Willamette student possesses himself of a great heritage of tradition, history, influential fellow alumni and a real education.

Willamette has kept pace with the modern requirements, has an excellent location, equipment, faculty, and student body.

It is true to Christian standards. Its scholarship is the best.

It is inexpensive. There are many opportunities for self help.

CARL GREGG DONEY, President.

---

#### COLLEGE OF LIBERAL ARTS

A wide variety of strong courses lead to the degree of Bachelor of Arts. Liberal electives allowed. Graduates are certified to teach in Oregon, Washington and Idaho. Work leading to Journalism, Medicine, Law, Business, etc.

For Bulletin, DEAN F. M. ERICKSON

#### COLLEGE OF LAW

A standard Law School with the great advantage of the State Courts, Law Library and official life. Lectures by leading judges and attorneys of the state. Graduates lead the profession.

For Bulletin, DEAN EMERITUS I. H. VAN WINKLE; DEAN ROY HEWITT.

#### SCHOOL OF MUSIC

Growth of 100 per cent in two years. Instructors are American and European graduates. New pianos.

Courses in piano, Voice, Violin, Pipe Organ, Theory, Public School Music, etc. Choir and Glee Clubs.

For Bulletin, FORREST W. GAW.



## You are paying for good clothes Why not wear that kind?

WHEN you buy your clothes at this store you take no risk of getting last season's merchandise. Our stock is turned rapidly, due to our big volume. You're paying for good clothes. Be sure that you are getting your value received. It pays to trade at BISHOP'S. Mill and factory alliances make for better clothes at less money.

## Bishop's Clothing and Woolen Mills Store

### PORTRAIT INDEX



FABER, DONALD, <i>Sophomore</i> , Central Point, Ore.....	92, 119, 175
FANNING, LEAH, <i>Senior</i> , Salem, Ore.....	24, 75, 162, 183
FEATHERS, OLIVE, <i>Freshman</i> , Canby, Ore.....	99, 183
FELTON, JOSEPH, <i>Junior</i> , Dayton, Ore.....	82, 85, 177
FERGUSON, EUGENE W., <i>Junior</i> , Salem, Ore.....	121
FINDLEY, EDITH, <i>Sophomore</i> , Salem, Ore.....	92, 153, 171
FINDLEY, PAULINE, <i>Junior</i> , Salem, Ore.....	85, 153, 171
FISHER, MRS. ALICE, <i>Junior</i> , Salem, Ore.....	85
FISHER, ARTHUR, <i>Freshman</i> , Salem, Ore.....	49, 99, 179
FISHER, CONSTANCE, <i>Sophomore</i> , Salem, Ore.....	92, 167
FISHER, LORETTA, <i>Senior</i> , Salem, Ore.....	75, 169
FISHER, LUCILLE, <i>Freshman</i> , Salem, Ore.....	99, 167
FITZPATRICK, MICHAEL, <i>Sophomore</i> , Salem, Ore.....	93, 177
FLANNERY, LUCILLE, <i>Freshman</i> , Portland, Ore.....	99, 167
FLAXEL, BERNARD, <i>Special</i> , Salem, Ore.....	110, 161, 179
FLEET, NAOMI, <i>Sophomore</i> , Great Falls, Mont.....	51, 93, 183
FOX, AIMEE, <i>Sophomore</i> , San Francisco, Calif.....	
FRANZ, RUFUS, <i>Freshman</i> , Salem, Ore.....	99
FRENCH, ALFRED, <i>Sophomore</i> , Salem, Ore.....	51, 93, 175
FRENCH, CURTIS, <i>Junior</i> , Salem, Ore.....	45, 85, 120, 175
FREWING, LESLIE, <i>Junior</i> , Rickreall, Ore.....	85, 177
FULLER, FRANCIS E., <i>Junior</i> , Amity, Ore.....	112

# Oregon Shoe Company

Salem, Oregon

Salem's Leading Popular Price  
Shoe Store

Next to Ladd and Bush Bank



Do You Really Mean It?

## PORTRAIT INDEX

GAMBLE, NORVAL, <i>Freshman</i> , Salem, Ore. ....	.....
GATES, CAMILLA, <i>Senior</i> , The Dalles, Ore. ....	44, 62, 75, 160, 183
GEDDES, PAUL E., <i>Senior</i> , Roseburg, Ore. ....	52, 110, 160, 161, 162, 164, 175
GENTRY, MRS. ALTA M., <i>Sophomore</i> , Salem, Ore. ....	.....
GERMAN, LOIS, <i>Sophomore</i> , Portland, Ore. ....	51, 93, 167
GORMLEY, MARGARET, <i>Junior</i> , Portland, Ore. ....	50, 85, 169
GIBSON, LAURENCE, <i>Junior</i> , Salem, Ore. ....	85, 133, 143, 175
GILHOUSEN, JOHN S., <i>Junior</i> , The Dalles, Ore. ....	50, 85, 179
GILLETTE, BERT, <i>Sophomore</i> , Tangent, Ore. ....	93, 175
GILL, CHARLES, <i>Sophomore</i> , Boise, Idaho. ....	93, 118, 143
GIROD, ESTHER, <i>Sophomore</i> , Salem, Ore. ....	93, 154, 183
GIROD, LLOYD, <i>Sophomore</i> , Salem, Ore. ....	93, 175
GOODE, MELVIN, <i>Freshman</i> , Salem, Ore. ....	.....
GORDON, DOROTHY ANN, <i>Senior</i> , Portland, Ore. ....	73, 75, 167
GORDON, WESLEY, <i>Junior</i> , San Jose, Calif. ....	49, 85, 175
GORHAM, EVA, <i>Junior</i> , North Powder, Ore. ....	86
GOTTFRIED, JOHN, <i>Freshman</i> , White Salmon, Wash. ....	122
GOULD, LELAND, <i>Freshman</i> , Umatilla, Ore. ....	99, 177
GRAHAM, BEULAH, <i>Junior</i> , Salem, Ore. ....	.....
GRANT, JACK, <i>Freshman</i> , Falls City, Ore. ....	96, 99, 179
GRANT, ROBERT, <i>Freshman</i> , Portland, Ore. ....	124
GREEN, IRMA, <i>Junior</i> , Salem, Ore. ....	86, 171
GREEN, JAMES, <i>Junior</i> , Salem, Ore. ....	112
GREGG, WESLEY, <i>Freshman</i> , Portland, Ore. ....	99, 179
GRETSCH, PETER, <i>Freshman</i> , Salem, Ore. ....	124
GROVER, FRANK, <i>Junior</i> , Alma, Mich. ....	86, 179
GUSTAFSON, THEODORA, <i>Junior</i> , Salem, Ore. ....	86

Day Phone 933

Night 1441-W

## Capital City Transfer Company

Furniture Storing and Packing  
our specialty

BAGGAGE

F. E. LOOSE and A. B. EMMETT, Props.

226 STATE STREET

SALEM, OREGON



featuring—

STYLE  
QUALITY  
SELECTION and  
VALUE

## Kay's Coat and Dress Shop

"Salem's Style Center for Women"

460 STATE STREET

## PORTRAIT INDEX



HAGEMAN, FRENCH, <i>Junior</i> , Salem, Ore.....	
HAGEMAN, HARRIETT, <i>Junior</i> , Portland, Ore.....	82, 86, 169
HALDANE, RAY, <i>Sophomore</i> , Mitlakatla, Alaska.....	118
HALE, BERYL, <i>Sophomore</i> , Montague, Calif.....	93, 169
HALE, LETA, <i>Senior</i> , Kuna, Idaho.....	76, 183
HAMILTON, EVANS, <i>Freshman</i> , Portland, Ore.....	99, 177
HANKE, HELEN, <i>Sophomore</i> , Portland, Ore.....	50, 93, 167
HANNAH, MARGERY, <i>Sophomore</i> , Orafino, Idaho.....	93, 183
HARLAND, ROY, <i>Junior</i> , Salem, Ore.....	48, 55, 83, 113, 161, 163, 164, 175
HART, DEENA, <i>Freshman</i> , Salem, Ore.....	99
HARTUNG, EVELYN, <i>Senior</i> , Salem, Ore.....	76, 171
HASELTON ELIZABETH NELL, <i>Freshman</i> , Underwood, Wash.....	99, 183
HASELTON, HANNAH GAGE, <i>Freshman</i> , Underwood, Wash.....	99, 183
HAUK, HAROLD, <i>Senior</i> , Salem, Ore.....	76, 133, 175
HAWORTH, ALFRED, <i>Senior</i> , Salem, Ore.....	
HAYWARD, RUSSELL, <i>Freshman</i> , Mitlakatla, Alaska.....	99
HEATH, PAUL, <i>Sophomore</i> , Caldwell, Idaho.....	49, 50, 93, 175
HENDERSON, FAYE, <i>Sophomore</i> , Salem, Ore.....	93
HENDERSON, GRACE, <i>Junior</i> , Salem, Ore.....	52, 86, 167
HERSHBERGER, MARY, <i>Senior</i> , Independence, Ore.....	76, 171
HERTZOG, ELLEN, <i>Freshman</i> , Salem, Ore.....	99
HEWITT, LAVERNE, <i>Junior</i> , Salem, Ore.....	86, 183

# WELCOME

to our new Fashion Shop

Three floors devoted to distinctive shops within a shop . . . adding to our regular lines . . . millinery . . . shoes . . . foundation garments . . . jewelry and bags.

**Charles F. Berg**  
INC.

"The shop smart women prefer"

BROADWAY

NEAR

ALDER

# MARION GARAGE

Complete Automotive Service  
Day and Night  
Washing, Polishing  
Power Greasing, Overhauling

**STUDEBAKER**  
*Sales and Service*

**Official AAA Towing and  
Storage Service**

SOUTH COMMERCIAL STREET  
Opposite Marion Hotel  
**Phone 362**

## PORTRAIT INDEX

HEWITT, RONALD, <i>Freshman</i> , Salem, Ore.....	56, 99, 175
HIGH, EVELYN, <i>Junior</i> , Salem, Ore.....	50, 52, 86, 169
HILDESHIEM, DONNA, <i>Senior</i> , Wildwood, Wash.....	76, 167
HILLWAY, TYRUS, <i>Freshman</i> , Sheridan, Ore.....	50, 97, 99, 179
HIXON, LUCILLE, <i>Junior</i> , Arroyo Grande, Calif.....	76, 138
HOGG, MARGARET, <i>Senior</i> , Salem, Ore.....	99, 183
HOLDEN, KATHERINE, <i>Freshman</i> , Portland, Ore.....	50, 86, 175
HOLLENBURG, ARTHUR, <i>Junior</i> , Salem, Ore.....	49, 51, 86, 112, 175
HOLLISTER, HESTINE, <i>Junior</i> , Portland, Ore.....	51, 99, 169
HOLT, VIRGINIA MAURINE, <i>Freshman</i> , Salem, Ore.....	99, 124, 177
HOUCK, ROBERT, <i>Freshman</i> , Portland, Ore.....	76, 183
HUGHES, HELEN, <i>Senior</i> , Harrisburg, Ore.....	86
HULBERT, RONALD A., <i>Junior</i> , Salem, Ore.....	93
HUSTON, GLEN, <i>Sophomore</i> , Salem, Ore.....	76, 169
HUSTON, ROSE, <i>Senior</i> , Salem, Ore.....	76, 183
HUTCHASON, DOROTHY, <i>Senior</i> , Salem, Ore.....	86, 106, 112
HUTH, PHIL, <i>Junior</i> , Salem, Ore.....	
□	
ISDO, OMER, <i>Sophomore</i> , Halsey, Ore.....	
IRVINE, FAY, <i>Senior</i> , Independence, Ore.....	76, 169
IRONS, HAZEL, <i>Freshman</i> , Salem, Ore.....	99

# McDowell Market

Quality Meats for Less

Where a Dollar Does Its Duty

PHONE 1421

173 S. COMMERCIAL STREET

SALEM, OREGON

# H. T. Love The Jeweler



335 STATE STREET  
SALEM, OREGON

## PORTRAIT INDEX



JACKSON, FRANCES, <i>Freshman</i> , Hood River, Ore.....	99, 183
JACKSON, GEORGE PRICE, <i>Senior</i> , Salem, Ore.....	
JOHNSON, LEWIS G., <i>Sophomore</i> , Tillamook, Ore.....	
JONES, KEITH, <i>Sophomore</i> , Salem, Ore.....	122
JONES, OLIVE, <i>Freshman</i> , Bremerton, Wash.....	99, 169
JONES, OLIVIA, <i>Freshman</i> , Bremerton, Wash.....	99, 169



KAFOURY, HELEN, <i>Senior</i> , Salem, Ore.....	76, 167
KAUFMAN, RUTH, <i>Freshman</i> , Carbonado, Wash.....	99
KECK, WENDELL M., <i>Senior</i> , Salem, Ore.....	43, 44, 50, 76, 164, 177
KELLY, ELIZABETH, <i>Sophomore</i> , Portland, Ore.....	93, 171
KELLS, MARY BURNS, <i>Graduate Student</i> , Salem, Ore.....	162
KIDDER, JOYCE, <i>Junior</i> , Gresham, Ore.....	86, 171
KING, ALFRED G., <i>Sophomore</i> , Metzger, Ore.....	51, 93, 177
KLEMPPEL, GUSTAV, <i>Freshman</i> , Aberdeen, Idaho.....	99
KNAPP, MILES ROY, <i>Freshman</i> , McMinnville, Ore.....	99, 179
KNOX, ARTHUR, <i>Senior</i> , Grants Pass, Ore.....	110, 161
KRAUSS, ETHEL, <i>Senior</i> , Salem, Ore.....	
KURTZ, F. HOWARD, <i>Junior</i> , Salem, Ore.....	86
KUTCH, ROBERT DEWEESE, <i>Junior</i> , Salem, Ore.....	56, 86, 175

One Hundred Years  
from Now



## Belcrest Memorial Park

Salem, Oregon

... will still be  
an endowed  
cemetery whose  
beauty and  
economy appeal  
to the  
intelligent

## PORTRAIT INDEX



LAFKY, RAY, <i>Sophomore</i> , Salem, Ore.....	55, 56, 58, 93, 175
LANE, JOE, <i>Junior</i> , Salem, Ore.....	
LANGE, ERWIN, <i>Freshman</i> , Oregon City, Ore.....	49, 99, 175
LANG, THEODORE, <i>Junior</i> , Salem, Ore.....	121
LANKE, ANNA, <i>Senior</i> , Salem, Ore.....	77, 171
LAUGHLIN, ROBY, <i>Junior</i> , Salem, Ore.....	86, 169
LAWS, FRANCES, <i>Freshman</i> , Salem, Ore.....	50, 97, 99, 171
LAWYER, MYLIE, <i>Freshman</i> , Lapwai, Idaho.....	99, 183
LEAR, DWIGHT, <i>Junior</i> , Salem, Ore.....	113
LEDBETTER, MARIE, <i>Freshman</i> , Alice, Ore.....	99, 171
LEE, CHAIWHAM, <i>Sophomore</i> , Anseung, Korea.....	99
LEMERY, DANIEL, <i>Freshman</i> , Woodburn, Ore.....	99
LEVER, THOMAS, <i>Freshman</i> , Myrtle Point, Ore.....	
LEWIS, BETTY, <i>Junior</i> , Portland, Ore.....	83, 86, 171
LEWIS, L. LARAUT, <i>Junior</i> , Portland, Ore.....	87, 177
LILLY, JENNIE M., <i>Senior</i> , Bridgeport, Wash.....	77
LINFOOT, WILLIAM, <i>Senior</i> , Salem, Ore.....	110, 161
LIPPS, MILTON, <i>Freshman</i> , Chemawa, Ore.....	100, 176
LIVESAY, PAULINE, <i>Freshman</i> , Woodburn, Ore.....	100, 171
LOCKHART, FRANK, <i>Sophomore</i> , Lebanon, Ore.....	51, 93, 175
LOVE, ALVIS, <i>Freshman</i> , Portland, Ore.....	96, 97, 100, 171
LOVE, IVA CLARE, <i>Junior</i> , Salem, Ore.....	87, 171
LOW, JERENE, <i>Freshman</i> , Coquille, Ore.....	100, 167

When in Portland  
 Make the  
**“MULTNOMAH”**  
 Your Headquarters

PORTRAIT INDEX

		
MACKAY, BETTY, <i>Freshman</i> , Portland, Ore. ....		50, 100, 171
MAGIN, ROBERT, <i>Freshman</i> , Portland, Ore. ....		
MANKER, F. LESLIE, <i>Senior</i> , St. Helens, Calif. ....	24, 73, 77, 164, 175	
MARSHALL, FLORENCE, <i>Freshman</i> , Salem, Ore. ....		100, 169
MARSTERS, COLLAS, <i>Junior</i> , Salem, Ore. ....	45, 87, 113, 161, 179	
MARTIN, RICHARD, <i>Freshman</i> , Spokane, Wash. ....		100
MASON, FRANK, <i>Junior</i> , Ione, Ore. ....		87, 175
MATHIS, LORETTA, <i>Junior</i> , Salem, Ore. ....		50, 87
MAXWELL, LAVADA, <i>Junior</i> , Salem, Ore. ....		93, 183
MCGLAIN, DORA, <i>Sophomore</i> , Eugene, Ore. ....		93
MCCOURRY, ROY A., <i>Junior</i> , Salem, Ore. ....		
MCCRACKEN, VERDA KATE, <i>Junior</i> , Salem, Ore. ....		87
MCCULLOUGH, RALPH, <i>Freshman</i> , Portland, Ore. ....	51, 56, 100, 177	
MCGAUGHEY, LEAH, <i>Sophomore</i> , Roseburg, Ore. ....		93, 183
MCGILVRA, FRANCES, <i>Senior</i> , Portland, Ore. ....	44, 77, 169	
MCIVER, IAN, <i>Senior</i> , Naches, Wash. ....	110, 160, 179	
MCLENNON, JOHN, <i>Freshman</i> , Portland, Ore. ....		100, 175
MCMINIMEE, ESTHER, <i>Freshman</i> , Outlook, Wash. ....		48, 100, 167
MCMINIMEE, WARREN, <i>Junior</i> , Outlook, Wash. ....	42, 48, 87, 112, 161, 163, 164, 175	
MCPHERSON, HELEN, <i>Senior</i> , Portland, Ore. ....		77, 169
MEHL, GRETCHEN, <i>Freshman</i> , Coquille, Ore. ....		100, 167
MEISEGEIER, HAROLD, <i>Junior</i> , Astoria, Ore. ....		87, 175
MERGLER, STEPHEN, <i>Senior</i> , Centralia, Wash. ....	43, 50, 77, 164, 177	
MESSERSMITH, MARIE, <i>Senior</i> , Salem, Ore. ....		77
MICHAELSON, MARIAN, <i>Junior</i> , Bend, Ore. ....		87, 167

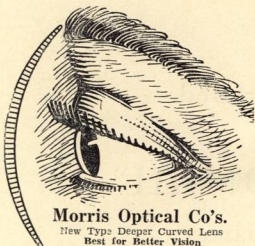

**Morris Optical Co's.**  
 New Type Deeper Curved Lens  
 Best for Better Vision

## Orthogon Lenses

are the highest development of the lens maker's art. Fully corrected for astigmatic errors, they give clear, undistorted images from center to margin. Any lens can fill your prescription at the center. Only a fully corrected lens can duplicate it for wide angle vision.



College Fraternity  
 Pins and Crests

Presentation Jewels, Medals  
 Class Pins and Rings

Telephone ATwater 3718  
 410 MAEGLY-TICHTNER BUILDING  
 142 Broadway  
 PORTLAND, OREGON

## PORTRAIT INDEX

MIDDLETON, JEAN, <i>Junior</i> , Salem, Ore.....	87, 171
MILES, LUCILLE, <i>Freshman</i> , Cornelius, Ore.....	100
MILLER, CLAIRE, <i>Junior</i> , Dallas, Ore.....	
MILLER, HOWARD, <i>Junior</i> , Hood River, Ore.....	44, 46, 87, 175
MILLER, MARJORY, <i>Senior</i> , Hood River, Ore.....	62, 77, 171
MILLER, MILDRED, <i>Freshman</i> , Salem, Ore.....	100, 171
MILLER, PAULINE, <i>Special</i> , Dallas, Ore.....	
MILLHOLLIN, LUCILLE, <i>Sophomore</i> , Newberg, Ore.....	93, 183
MINK, ROY, <i>Freshman</i> , Toledo, Ore.....	100
MITZNER, AMANDA, <i>Junior</i> , Halsey, Ore.....	87
MIX, WESLEY, <i>Freshman</i> , Aumsville, Ore.....	
MOCHELL, MATTHEW, <i>Freshman</i> , Woodburn, Ore.....	
MONROE, DALE, <i>Freshman</i> , Mehama, Ore.....	
MOODY, ELLEN JEAN, <i>Sophomore</i> , Salem, Ore.....	48, 50, 93, 167
MOORE, MARION, <i>Freshman</i> , Ashland, Ore.....	100, 175
MORANGE, EDITH, <i>Junior</i> , Havre, Montana.....	87, 154
MORANGE, MARIAN, <i>Senior</i> , Havre, Montana.....	58, 77, 163, 183
MOREHOUSE, MARGARET, <i>Junior</i> , Salem, Ore.....	87, 153, 169
MORLEY, MARY LOUISE, <i>Freshman</i> , Salem, Ore.....	100, 169
MORRISON, RALPH, <i>Freshman</i> , Kansas City, Mo.....	100
MOSER, MARJORIE, <i>Sophomore</i> , Tenino, Wash.....	49, 57, 93, 171
MOSER, ROBIN, <i>Senior</i> , Salem, Ore.....	77
MOSHER, KENNETH, <i>Senior</i> , Salem, Ore.....	77
MULVEY, CATHERINE, <i>Sophomore</i> , Salem, Ore.....	
MUMFORD, CLARISSA HOPE, <i>Sophomore</i> , Pierre, S. Dakota.....	93, 183
MUMFORD, WILLIAM, <i>Senior</i> , Pierre, S. Dakota.....	42, 45, 62, 77, 164, 179
MUNDORFF, LOWELL, <i>Senior</i> , Cornelius, Ore.....	111



"It's the Shot Duck that Limp's"

## GAHLSDORF

*Store of Housewares*

Complete lines of Kitchenware,  
Gift Goods, Dinnerware,  
Glassware

325 COURT STREET, SALEM, OREGON

## PORTRAIT INDEX

### N

NANNEY, THERESA, <i>Senior</i> , Vancouver, Wash. ....	78, 183
NEIDERHISER, DELVIA K., <i>Freshman</i> , Salem, Ore. ....	
NELL, ELMA, <i>Junior</i> , Vancouver, Wash. ....	87, 169
NELSON, JOHN, <i>Freshman</i> , Woodburn, Ore. ....	45, 100, 175
NELSON, A. LARS, <i>Junior</i> , St. Johns, Wash. ....	36, 87, 175
NELSON, MARJORIE, <i>Senior</i> , Thornton, Wash. ....	57, 78, 183
NEY, HELEN E., <i>Junior</i> , Salem, Ore. ....	50, 87, 183
NILES, GUSSIE, <i>Junior</i> , Salem, Ore. ....	
NUVA, SENCHI, <i>Junior</i> , Salem, Ore. ....	
NORRIS, LEON, <i>Junior</i> , Salem, Ore. ....	87, 160
NUTTER, JAMES N., <i>Freshman</i> , Ashland, Ore. ....	100, 175

### O

O'DELL, MARJORY, <i>Freshman</i> , Salem, Ore. ....	51, 96, 100, 167
OEHLER, GERTRUDE, <i>Sophomore</i> , Salem, Ore. ....	93, 171
OGDEN, ELIZABETH, <i>Sophomore</i> , Portland, Ore. ....	48, 50, 91, 93, 167
OLSSON, JOSEPHINE, <i>Sophomore</i> , Portland, Ore. ....	93, 183
ORR, ALBERT, <i>Freshman</i> , Omak, Wash. ....	
OTSUKI, TERUYE, <i>Senior</i> , Brooks, Ore. ....	24, 78, 162

O. A. HARTMAN

R. W. HARTMAN

## HARTMAN BROS.

*Jewelers*

We Specialize in Gifts for  
Graduates

CORNER STATE AND LIBERTY

SALEM, OREGON



## ANGORA FUR SHOPPE

MRS. M. LAGHELLE

A complete line of scarfs  
Remodeling a specialty

1348 FERRY STREET

PHONE 683

## PORTRAIT INDEX

P

PARKS, EARL, <i>Freshman</i> , Willow Creek, Mont.....	100
PAUL, FRED, <i>Freshman</i> , McMinnville, Ore.....	38, 100, 124, 179
PEMBERTON, DOROTHY, <i>Junior</i> , Hood River, Ore.....	50, 82, 88, 154, 171
PEMBERTON, HELEN, <i>Junior</i> , Seattle, Wash.....	88, 169
PETERSON, ANDREW, <i>Freshman</i> , McMinnville, Ore.....	100, 134, 175
PHILPOTT, RUPERT, <i>Junior</i> , Bandon, Ore.....	123
PLUMMER, LOIS, <i>Special</i> , Salem, Ore.....	100
POOR, CLARENCE, <i>Sophomore</i> , Portland, Ore.....	90, 93, 177
POOR, GEORGE L., <i>Senior</i> , Portland, Ore.....	24, 72, 78, 164, 177
POOR, SARAH, <i>Senior</i> , Portland, Ore.....	50, 78, 167
POTTER, EARL, <i>Special</i> , Salem, Ore.....	
POTTER, GRACE, <i>Special</i> , Salem, Ore.....	
POTTER, LILLIAN, <i>Special</i> , Salem, Ore.....	
POWELL, MARNA MAY, <i>Sophomore</i> , Spokane, Wash.....	50, 93, 183
POWER, FLORENCE, <i>Senior</i> , Salem, Ore.....	62, 78, 160, 169
PRATT, NORABEL, <i>Junior</i> , Portland, Ore.....	44, 88, 169
PRICE, HELENE, <i>Senior</i> , La Grande, Ore.....	78, 171
PRO, MARGARET, <i>Senior</i> , Salem, Ore.....	24, 55, 78, 162, 163
PURVINE, MARGARET, <i>Special</i> , Salem, Ore.....	
PURVINE, RALPH, <i>Junior</i> , Salem, Ore.....	45, 88, 117, 179
PUUTIO, JOHN, <i>Freshman</i> , Dayton, Ore.....	100, 179
PYBUS, HELEN, <i>Sophomore</i> , Wenatchee, Wash.....	93, 169

We are boosters for Willamette

Try us and see

## OSCAR D. "FROSTY" OLSON

"BEARCAT FLORIST"

COURT AT HIGH

PHONE 801

ALWAYS READY TO SERVE WILLAMETTE STUDENTS

## WHITE HOUSE RESTAURANT

OPEN DAY AND NIGHT

362 STATE STREET

SALEM, OREGON

## PORTRAIT INDEX

### R

RAMAGE, JACK, <i>Junior</i> , Salem, Ore.....	88, 160, 179
RAMAS, MARINO V., <i>Sophomore</i> , Manilla, P. I.....	
RAMAS, PASCUAL, <i>Sophomore</i> , Bosnotan, Union, P. I.....	
RASCH, LOIS JEAN, <i>Sophomore</i> , Portland, Ore.....	51, 93, 155, 169
REYNOLDS, HARVEY, <i>Sophomore</i> , Mt. Vernon, Ore.....	93
RHOADES, GRACE K. C., <i>Junior</i> , Salem, Ore.....	
RHOTEN, HAROLD, <i>Freshman</i> , Salem, Ore.....	
RICHMAN, BERNICE, <i>Freshman</i> , Salem, Ore.....	
RIDDELL, MARY E., <i>Sophomore</i> , Battle Ground, Wash.....	93, 160
RIGGS, INA ROBERTA, <i>Freshman</i> , Salem, Ore.....	100
ROBERTS, CLARK, <i>Sophomore</i> , Outlook, Wash.....	93, 175
ROBERTS, HOMER, <i>Junior</i> , Wallace, Idaho.....	88, 179
ROBINSON, WENDELL L., <i>Junior</i> , Psohasten, Wash.....	88
ROEDER, WESLEY, <i>Sophomore</i> , Oak Grove, Ore.....	43, 90, 93, 150, 175
ROSE, DOROTHY LUCILLE, <i>Freshman</i> , Portland, Ore.....	100, 167
ROSE, HAROLD, <i>Freshman</i> , Portland, Ore.....	43, 51, 100, 177
ROSS, MRS. D. R., <i>Special</i> , Salem, Ore.....	
ROSS, ESTHER, <i>Junior</i> , Salem, Ore.....	
ROSS, JOHN, <i>Freshman</i> , Salem, Ore.....	100
ROUNDS, EDWIN, <i>Sophomore</i> , Portland, Ore.....	91, 94, 179
ROUTH, JACK, <i>Sophomore</i> , Salem, Ore.....	46, 94, 175
RUCH, WILLARD, <i>Junior</i> , Salem, Ore.....	113, 123

I WISH to thank the faculty and students for their patronage this past year and hope to see them again next year.

### Greenwood Lunch

MRS. PARKER, Prop.

### CLASSIC BARBER SHOP

*The Classiest  
HAIRCUT  
in Salem*

149 SOUTH HIGH STREET

## PORTRAIT INDEX

### S

SANDERS, DONNELL, <i>Sophomore</i> , Salem, Ore.....	94, 128, 175
SANDERS, ERMAL, <i>Freshman</i> , Salem, Ore.....	100
SANDERS, NEWTON, <i>Senior</i> , Salem, Ore.....	78
SATCHWELL, STANLEY, <i>Junior</i> , Shedd, Ore.....	88, 179
SAVAGE, BRENDA, <i>Freshman</i> , Salem, Ore.....	100, 183
SAVAGE, GLEN, <i>Freshman</i> , Salem, Ore.....	100
SAWYER, IRMA, <i>Sophomore</i> , San Francisco, Calif.....	94, 183
SCALES, GEORGE, <i>Sophomore</i> , Portland, Ore.....	132, 143
SCHIFFMAN, LEONARD, <i>Sophomore</i> , Walla Walla, Wash.....	94, 124
SCHREIBER, MARGARET, <i>Junior</i> , Rockford, Wash.....	88, 183
SCHULTZ, LUCILLE, <i>Sophomore</i> , Portland, Ore.....	94, 169
SCHWARTZ, ARTHUR, <i>Sophomore</i> , Orafino, Idaho.....	94, 179
SCOTT, LILLIAN, <i>Senior</i> , Salem, Ore.....	42, 78, 171
SEELY, CLEO, <i>Special</i> , Salem, Ore.....	94
SEETHOFF, MINNIE, <i>Sophomore</i> , Lind, Wash.....	88
SENN, ALICE, <i>Junior</i> , Curtis, Wash.....	57, 100, 183
SENER, MARGARET, <i>Freshman</i> , Alma, Wash.....	100
SHACKLEFORD, DESSADEAN, <i>Freshman</i> , Portland, Ore.....	100, 175
SHAY, LAVERNE, <i>Freshman</i> , Cornelius, Ore.....	78, 164, 177
SHELLHART, HAROLD, <i>Senior</i> , Salem, Ore.....	48, 94, 175
SHERWIN, RICHARD, <i>Sophomore</i> , Salem, Ore.....	94, 183
SHOEMAKER, MARGARET, <i>Sophomore</i> , Salem, Ore.....	

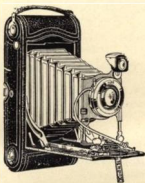

## The Klasic Photo Shop

EVERYTHING FOR THE KODAK  
FRAMES, CARDS

546 STATE STREET

SALEM

## TYPEWRITERS

All Makes Portables

Corona  
Royal  
Remington  
Underwood

## THOS. ROEN

421 COURT STREET

## PORTRAIT INDEX

SHRODE, MINNIE, <i>Sophomore</i> , Salem, Ore.....	88, 169
SIDWELL, E. LOUISA, <i>Freshman</i> , Portland, Ore.....	100, 169
SILKE, EUGENE, <i>Senior</i> , Salem, Ore.....	78, 179
SILVER, JOSEPH, <i>Senior</i> , Newberg, Ore.....	62, 72, 79, 160, 162, 179
SIMON, HELEN, <i>Freshman</i> , St. Paul, Ore.....	101, 183
SKUZIE, LESLIE, <i>Senior</i> , St. Helens, Ore.....	79
SLUSSER, VIRGINIA, <i>Junior</i> , Newport, Wash.....	94, 183
SMITH, DONALD, <i>Sophomore</i> , Marshfield, Ore.....	94
SMITH, JEAN, <i>Freshman</i> , Jefferson, Ore.....	101
SMITH, NETTIE J., <i>Freshman</i> , Salem, Ore.....	101
SMITH, ROSETTA, <i>Sophomore</i> , Salem, Ore.....	51, 94, 167
SMULLIN, FRANCES, <i>Sophomore</i> , Portland, Ore.....	94, 169
SORENSEN, NORMAN, <i>Junior</i> , Wenatchee, Ore.....	88
SPAULDING, BRUCE, <i>Senior</i> , Cascade Locks, Ore.....	111, 161, 179
SPELLBRINK, PERRY, <i>Sophomore</i> , Macleay, Ore.....	94
SPENSER, JEAN, <i>Sophomore</i> , McMinnville, Ore.....	94, 171
STADTER, EDWARD, JR., <i>Senior</i> , Bend, Ore.....	44, 111, 161
STEELE, CECILE, <i>Sophomore</i> , Gervais, Ore.....	94, 183
STEELE, DORIS, <i>Sophomore</i> , Tacoma, Wash.....	94, 153, 169
STEINER, MARGARET, <i>Junior</i> , Salem, Ore.....	88, 183
STILES, HELEN, <i>Sophomore</i> , Portland, Ore.....	48, 50, 90, 94, 160, 167
STONE, HARRY, <i>Junior</i> , Portland, Ore.....	88
STRIKER, GEORGIA, <i>Junior</i> , Wasco, Ore.....	88, 167

COAL FOR SALE

BAGGAGE AND SERENADERS

# LARMER TRANSFER

TRANSFER AND STORAGE

Office Phone 833

Res. Phone 1898

The Store with the Reputation for giving  
GOOD VALUES

# Army & Navy Goods Store

279 N. COMMERCIAL STREET

YOUR DOLLAR'S WORTH ALWAYS



Speeds the Departing and  
Welcomes the Coming  
Collegians

in circuit court in the case of H. B. Cusick vs. May B. Beam et al.  
Speeder Fined—W. H. Mumford, 920 Oak street, was fined \$7.50 in municipal court Tuesday on a charge of speeding.  
Here From Macleay—O. E. Martin member of the school board

## PORTRAIT INDEX

### T

TATE, LEE, <i>Sophomore</i> , Salem, Ore.....	88
TAYLOR, ARLENE, <i>Freshman</i> , Klamath Falls, Ore.....	101, 171
TAYLOR, DOROTHY, <i>Senior</i> , Salem, Ore.....	24, 62, 79, 160, 162, 167
TAYLOR, DONALD, <i>Junior</i> , Salem, Ore.....	88
TAYLOR, GLADYS, <i>Sophomore</i> , Salem, Ore.....	94, 167, 183
TERRY, ALEXANDER, <i>Senior</i> , Salem, Ore.....	79
THOMPSON, EDNA, <i>Senior</i> , Nehalem, Ore.....	101, 177
THOMPSON, ELDON, <i>Freshman</i> , Umatilla, Ore.....	175
TODD, PAUL, <i>Freshman</i> , Salem, Ore.....	45, 51, 111, 163, 177
TOMILSON, HAROLD T., <i>Senior</i> , Salem, Ore.....	101, 175
TORBERT, ORVILLE, <i>Freshman</i> , Spencer, Iowa.....	88
TOWNSEND, MARGARET, <i>Junior</i> , Salem, Ore.....	24, 79, 143
TRACHSEL, JOHN, <i>Senior</i> , Portland, Ore.....	101, 171
TUCKER, ESTHER, <i>Freshman</i> , Riverton, Ore.....	111, 161
TURNER, J. O., <i>Senior</i> , Heppner, Ore.....	
TURNER, VIRGINIA C., <i>Special</i> , Heppner, Ore.....	

### U

ULRICH, MAXINE, <i>Sophomore</i> , Salem, Ore.....	94, 161
--	---------

## This Is No Lie

MENU OF DELTA PHI HOUSE

*During Rushing*

BREAKFAST

Melon a la canape.  
Coffee—enriched cream.  
Bacon and shirred eggs, country style.  
Buttered toast a la-ration.

LUNCHEON

Baked Squab a la creole. Potatoes Quecnesant.  
Hot Rolls with Butter.  
Blase Salad with Pecan Dressing.  
Grecian Ice Cream. Whipped Cream Delight.

DINNER

Shrimp Cocktail. Consomme. Radishes and Olives.  
Filet Mignon with Mushroom Sauce.  
Italian Bread. Surprise Salad.  
Special Lemon Cream Pie with Mountain Meringue.  
Demi-tassi.

MENU OF DELTA PHI HOUSE

*After Rushing*

BREAKFAST

Special Reservoir Water.  
Bread.

LUNCHEON

Beef Goulash. Special Reservoir Water. Bread.

DINNER

Hash. Special Reservoir Water. Bread.

## MODERN YOUNG MEN

In catering to these young  
moderns, we are careful  
to offer merchandise that  
is style right and of de-  
pendable quality.

### ALEX JONES

SENATOR HOTEL

SALEM, OREGON

## PORTRAIT INDEX

VAN DYKE, FRANK J., <i>Junior</i> , Medford, Ore.....	49, 88, 112, 161, 164, 175
VANNICE, EDNA, <i>Freshman</i> , Halsey, Ore.....	101, 183
VANNICE, ROBERTA, <i>Senior</i> , Halsey, Ore.....	24, 44, 79
VAN WINKLE, LEWIS, <i>Senior</i> , Salem, Ore.....	79, 179
VAN WINKLE, ROSALIND, <i>Junior</i> , Salem, Ore.....	88, 155, 169
VINSON, WALTER, <i>Junior</i> , Newberg, Ore.....	88, 113

### W

WADDEL, RAYMOND, <i>Junior</i> , Salem, Ore.....	44, 88, 179
WALD, MARK, <i>Senior</i> , Salem, Ore.....	.....
WALTON, BEATRICE, <i>Special</i> , Salem, Ore.....	.....
WARNER, WALTER P., <i>Sophomore</i> , Irrigon, Ore.....	91, 94, 179
WARNKE, MARGARET, <i>Junior</i> , Boise, Idaho.....	88, 167
WARREN, ROBERT W., <i>Sophomore</i> , Salem, Ore.....	94, 179
WARRINGTON, RUTH, <i>Special</i> , Salem, Ore.....	.....
WAMPLER, MILDRED, <i>Freshman</i> , Salem, Ore.....	101, 171
WELLS, CLARA E., <i>Freshman</i> , Elkton, Ore.....	101, 183
WELSH, DOROTHY, <i>Sophomore</i> , Gervais, Ore.....	94
WESTENHOUSE, ETTA, <i>Junior</i> , Salem, Ore.....	88
WEST, ROSCOE J., <i>Sophomore</i> , Salem, Ore.....	94

## Senator Confectionery

"A good place to buy  
milk shakes"

I. N. STURTEVANT, Prop.

PHONES: 649 AND 650

Courtesy  
Cleanliness  
Quality

We Feature a Complete line of  
Preferred Stock Goods

PADE'S GROCERY

1244 EAST STATE STREET

## PORTRAIT INDEX

WETHERELL, ELIZABETH, <i>Freshman</i> , Baker, Ore.....	101, 183
WHIPPLE, DOROTHY, <i>Senior</i> , Vancouver, Wash.....	79, 183
WHIPPLE, MARGARET, <i>Freshman</i> , Vancouver, Wash.....	101, 154, 183
WHITE, ELOISE, <i>Sophomore</i> , Salem, Ore.....	44, 50, 94, 169
WHITE, GRACE, <i>Senior</i> , Aumsville, Ore.....	79
WHITE, MURIEL, <i>Sophomore</i> , Salem, Ore.....	94, 154, 167
WILEY, WAYNE, <i>Freshman</i> , Tillamook, Ore.....	101
WILKES, LOIS, <i>Freshman</i> , Salem, Ore.....	51, 101, 171
WILKENS, MILDRED, <i>Senior</i> , McMinnville, Ore.....	24, 79, 162
WILSON, DELBERT, <i>Freshman</i> , Washougal, Wash.....	
WILSON, ROBERT, <i>Sophomore</i> , Gladstone, Ore.....	
WINSLOW, LAWRENCE, <i>Senior</i> , Santa Ana, Calif.....	36, 45, 79, 175
WOODFIN, JOYCE, <i>Freshman</i> , Woodburn, Ore.....	101
WOOD, CLARK, <i>Sophomore</i> , Colfax, Wash.....	94
WRIGHT, WAYNE, <i>Junior</i> , Stayton, Ore.....	

### Y

YAMAGUCHI, DAVID S., <i>Freshman</i> , Tokyo, Japan.....	101
YOUNG, ARDATH, <i>Freshman</i> , Portland, Ore.....	101, 171
YOUNG, DOROTHY, <i>Senior</i> , Medford, Ore.....	79, 169

## Index to Advertisers

Anderson's Candy Shop .....	209	Ladd and Bush Bankers .....	196
Anderson's Sporting Goods Store .....	212	Larmer Transfer Co. ....	240
Angora Fur Shoppe .....	236	Lenon, A. J. Co. ....	224
Army and Navy Goods Store .....	240	Love, H. T. ....	231
Army and Outing Goods Store .....	222		
Averill, Ed .....	214	Mack's .....	214
Bake-Rite Bakery .....	212	Mac Dowell Market .....	231
Barr, Theo. M. ....	205	Mac Marr Stores .....	197
Belcrest Memorial Park .....	232	Man's Shop .....	204
Berg, Charles F. ....	230	Marion Garage .....	230
Bertleson and McShane .....	214	Marion Hotel .....	220
Bishop's Clothing Store .....	227	Meier and Frank Co. ....	205
Blatchford, Dr. B. ....	214	Miller's Department Store .....	197
Bloch's Golden Rule Store .....	218	Morris Optical Co. ....	234
Bligh's Capitol Theater .....	215	Multnomah Hotel .....	233
Blue Bird .....	213	Nelson Bros. ....	216
Breithaupt, C. F. ....	210	Nickelson, James .....	210
Brown's Sporting Goods Store .....	210	North Pacific College .....	221
Burdette, Dr. L. R. ....	214	Olsen, Oscar "Frosty" .....	237
Busiek's Grocery .....	205	Olson, Dr. O. A. ....	215
Capital Business College .....	219	Oregon Shoe Co. ....	228
Capital City Bedding Co. ....	203	O'Neil, Dr. C. B. ....	214
Capital City Transfer Co. ....	229	Oregon Statesman .....	217
Capital Dairies .....	221	Pade's Grocery .....	242
Capital Drug Store .....	216	Palm, Frank .....	215
Capital Fur Shop .....	207	Pomeroy and Keene .....	201
Cherry City Bakery .....	216	Portland Catering Co. ....	222
Cherry City Cleaners .....	210	Pratt, Dr. George B. ....	215
Classic Barber Shop .....	238	Ramage's Bottling Co. ....	205
Cooley, E. W. ....	223	Reid-Murdock Co. ....	213
Cozy Confectionary .....	215	Roen, Thomas E. ....	239
Creech's Drug Store .....	206	Roth Grocery .....	212
Decker Business College .....	224	Rowland Printing Co. ....	214
Edward's Furniture Store .....	207	Salem Laundry .....	206
Elliott Printing House .....	195	Salem Public Library .....	211
Ellis Hat Shop .....	220	Salem Taxi Service .....	215
Eoff Electric Co. ....	206	Scott, Dr. O. L. ....	215
Eyerly Aircraft Corporation .....	223	Senator Confectionary .....	242
First National Bank .....	201	Shipley's .....	213
Gahlsdorf's .....	235	Shyne Shop .....	207
Gideon Stolz Bottling Co. ....	217	Socolofsky and Son .....	215
Graber Bros .....	207	Spa .....	210
Gray-Belle .....	240	Spaulding's .....	203
Greenwood Lunch .....	238	Springer, Dr. L. R. ....	214
Halik Electric Co. ....	207	Stearns, J. O. Jr. ....	215
Hartman Bros. ....	236	Thiele, Henry .....	222
Hawkins and Roberts .....	206	United States National Bank .....	220
Hollingsworth, Dr. Carl .....	214	Unruh, Lee M. ....	206
Honeyman Hardware Co. ....	225	Valetaria Cleaners .....	219
Imperial Furniture Co. ....	209	Weber-McCrea Co. ....	208
Jones, Alex .....	241	West Coast Engraving Co. ....	199
Kafcury Bros. ....	218	Western Dairy Products Co. ....	218
Kahn and Klein .....	234	White House Restaurant .....	237
Kay Coat and Dress Shop .....	229	Will, Geo. C. ....	222
Kennell-Ellis .....	200	Willamette University .....	226
Klasic Photo Shop .....	239	William's Self-Service Store .....	212
Kraps, J. J. ....	209	Zimmerman, Dr. Neil .....	214

# Index to Contents

Administration, Law School .....	103	GLEE CLUBS	
Advertising .....	193	Men .....	65
Advertising Index .....	243	Women .....	64
Alpha Kappa Nu .....	159	Government .....	41
Alpha Phi Alpha .....	166	Graduate Manager .....	43
Alpha Psi Delta .....	174	Groups .....	181
Alumni Association .....	25	Homecoming .....	36
Archery Club .....	185	Honorary Organizations .....	157
<b>ATHLETICS</b>		In Memoriam .....	10
Men .....	115	Interfraternity Council .....	180
Women .....	151	Intersorority Council .....	172
Baseball .....	139	<b>JUNIORS</b>	
<b>BASKETBALL</b>		Law .....	112
Freshman .....	136	Liberal Arts .....	81
High School Tournament .....	137	Kappa Gamma Rho .....	176
Varsity .....	130	Lausanne Hall .....	184
Beethoven Society .....	188	Law School Executive Committee .....	106
Beta Chi .....	168	May Day .....	32
Board of Trustees .....	17	Music .....	63
Blue Key .....	164	Orators .....	58
Business Secretary .....	18	Orchestra .....	67
Campus Life .....	29	Pep Staff .....	128
Classical Club .....	186	Pi Gamma Mu .....	162
Coaches of Football .....	116	President Doney .....	14
College of Law Faculty .....	105	<b>PUBLICATIONS</b>	
<b>COMMITTEES</b>		Collegian .....	50
Awards .....	45	Handbook .....	52
Constitutional Revision .....	44	Songbook .....	52
Executive .....	42	Wallulah .....	48
Freshman Glee .....	44	Registrar .....	18
Honor Code .....	44	Science Club .....	189
Interclass Rivalry .....	45	<b>SENIORS</b>	
Cubs .....	138	Law .....	110
Daleth Teth Gimel .....	182	Liberal Arts .....	69
Dean of College of Law .....	104	Sigma Tau .....	178
Dean of College of Liberal Arts .....	16	Sophomores .....	89
Dean of Women .....	16	Sororities .....	165
<b>DEBATE</b>		Student Assistants .....	24
Men .....	56	Tau Kappa Alpha .....	163
Women .....	57	<b>TENNIS</b>	
Debate Managers .....	55	Men .....	149
Dedication .....	7	Women .....	153
Delta Phi .....	170	The Little Theater .....	62
Delta Theta Phi .....	161	Theta Alpha Phi .....	160
Director of Department of Public Speech .....	54	Track .....	145
<b>DRAMATICS</b>		Trumpet Trio .....	66
"It Pays to Advertise" .....	60	University Prize Winners .....	46
"The Enemy" .....	61	"W" Club .....	127
"The Romantic Age" .....	62	Wesleyans .....	187
Executives .....	13	Women's Athletic Association .....	152
Extemporaneous Speakers .....	58	Women's Sports .....	151
Faculty, Liberal Arts College .....	19	Y.M.C.A. Cabinet .....	190
Football .....	115	Y.W.C.A. Cabinet .....	191
Forensic Council .....	55		
Forensics .....	53		
Foreward .....	9		
Fraternalities .....	173		
Freshman Glee .....	38		
<b>FRESHMEN</b>			
Law .....	113		
Liberal Arts .....	95		

## In Conclusion

THE closing words of the editor might have been in the form of apologies, but contrary to that, the remarks upon the completion of the "1930 Wallulah" incorporate a frank statement to the effect that this volume is a complete realization of the plans, even the hopes, with which the staff started to work. Credit for such a book as this should not be given to those who merely direct the work, but to those whose duties involved the working out of details. The accomplishments thus attained must go to the members of the editorial staff, the manager and his staff, certain members of firms with whom we have had business dealings, and to other individuals who have had parts in its production.

It is a comparatively simple matter to lay out a dummy or draw up a budget, but to compile the material, which the dummy calls for, or to accomplish the results which the budget outlines, can only be the result of a year's co-operative effort on the part of all individuals involved. Permit the editor, therefore, to acknowledge the services of those upon whom the main burden of work devolved.

First to the members of the editorial staff who have worked unceasingly throughout the year. These are Richard Sherwin, Associate Editor; Warren McMinimee, Benneitta Edwards, and Dorothy Eastridge, Assistant Editors; and Helen Stiles, Viola Crozer, Isabel Childs, Frank Van Dyke, Erwin Lange, and Helen Curry, Departmental Editors. Others who have worked on the editorial staff and to whom acknowledgment is made are Esther McMinimee, Elizabeth Ogden, Ellen Jean Moody, Paul Heath, Melvin Crow, and Wesley Gordon.

The editor in particular acknowledges the work and effort put forth by the manager Samuel Bowe, and his assistants, Arthur Fisher and Hestine Hollister. Their continued work has made this annual possible.

To Helen Curry, Hestine Hollister, and Warren McMinimee, members of the Wallulah Advisory Committee, credit must be given for the supervising of this book.

Mr. Ursel C. Narver of the West Coast Engraving Company has supervised the designing and the engraving of this Wallulah. His intelligent and cheerful co-operation made it easy for the editor to accomplish the results attained in this book. To other members of the engraving firm, Mr. Kenneth L. King, artist, and Mr. L.H. Rice, who did the mounting of the pictures, we are especially grateful.

The printing was done by Elliott's Printing House. Mr. N. D. Elliott has been exceeding pleasant to work with, and we wish to thank him especially for his care in supervising the printing of this book.

The binding of this book was done by the A. J. Lenon Company of Portland, Oregon. Mr. Lenon is deserving of praise for the excellent workmanship in the binding.

The covers were manufactured by the Weber-McCrea Company of Los Angeles, and credit for them must go to Mr. Babcock of that company.

To Mr. H. S. Carter, Mrs. Carter, Mrs. Shrode and Mr. Ward Prescott of the Kennell-Ellis Studio credit must be given for the high standard of photography maintained in the portraits and group pictures of this book.

The editor is greatly indebted to Mr. Lestle J. Sparks, Graduate Manager, for his invaluable assistance in solving many problems which arose during the year.

It has been a wonderful experience to edit the "1930 Wallulah" and a pleasure to work with its staff. It is the only hope of the editor that the Willamette University Student Body may be pleased with their book of "Golden Memories."

—ROY HARLAND









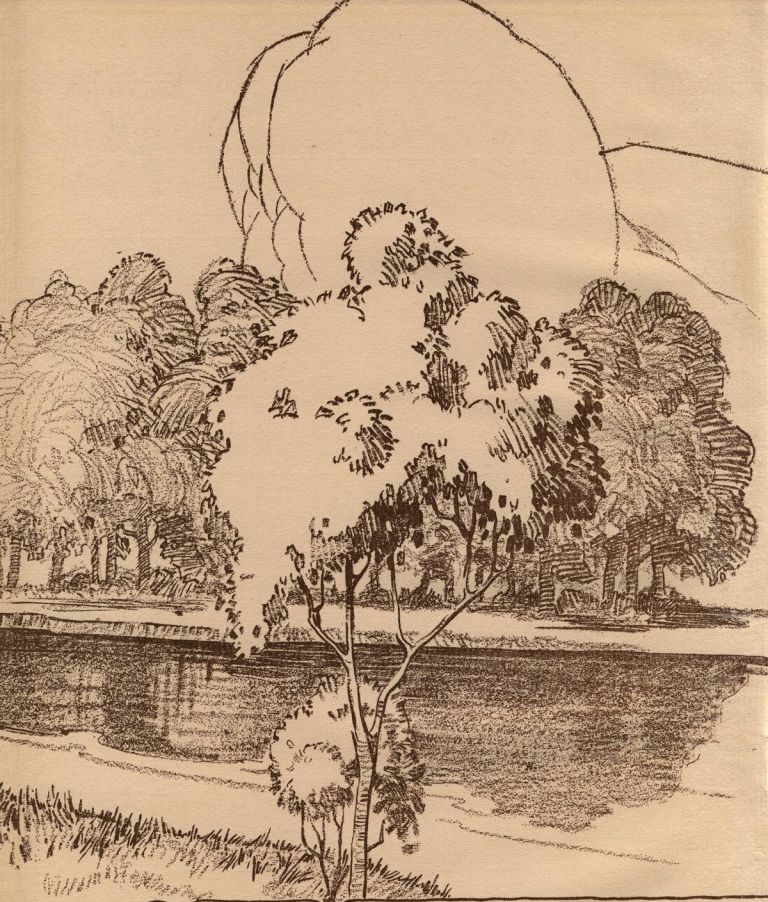

WILLAME

*W. M. C. 1878*

THIS BOOK DOES  
NOT LEAVE  
THE LIBRARY

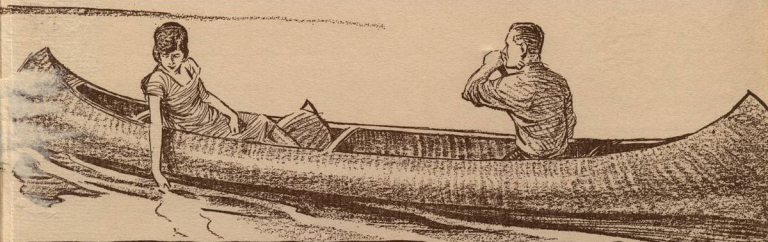

ETTE 1930

*Handwritten scribbles at the bottom left corner.*

