

February, 1975

WILLAMETTE SCENE

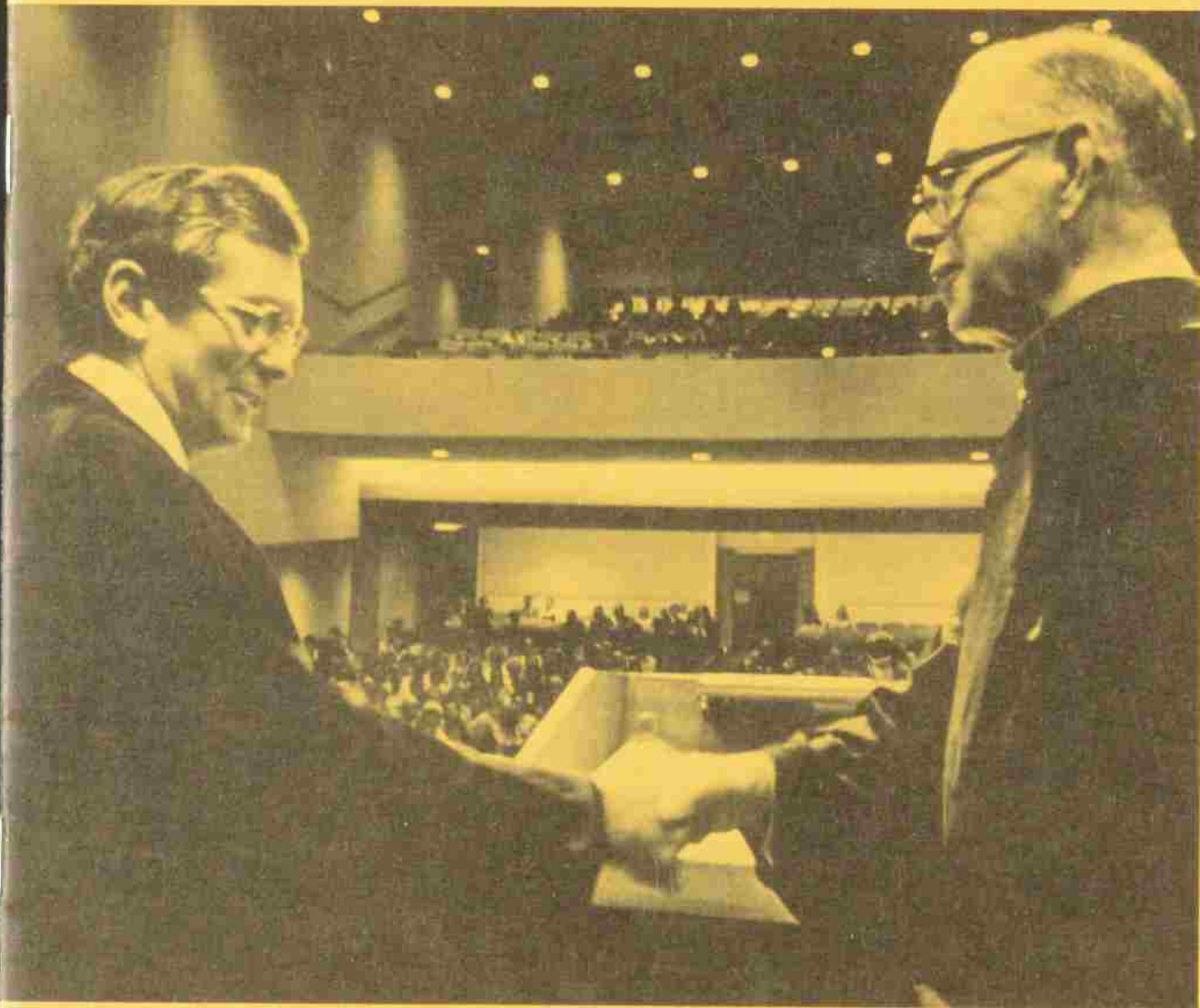

Willamette Inaugurates Robert Lisensky as Nineteenth President

Page 21

ANNUAL
REPORT
ISSUE

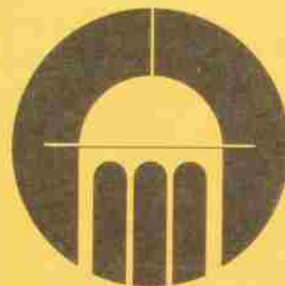

Autumn Update 1974

The luster of 1973-74 at Willamette University, as reported in the following pages, extends into the fall of 1974. Several events of significance serve as an Autumn Update to the 1973-74 annual report.

ON THE CAMPUS in general, a rather innovative Presidential inauguration drew considerable interest. See pages 21-23 for a summary report. While the first year of the Lestle Sparks Physical Education and Recreation Center is getting special attention (and even a week long practice visit by the Portland Trail Blazers), the old gymnasium is hearing new cheers. Several students and the theatre faculty became known as the "Wall Whompers" this summer, transforming the 51-year-old brick edifice into a very functional Willamette Playhouse. It was duly inaugurated with six sold-out performances of the rock musical "Godspell" in mid-October. Theatre offerings are taking on an added dimension in the College of Music and Theatre. Emphasis is being placed on performance, and the professional degree Bachelor of Theatre will now be offered to

students taking at least 20 credits in the theatre division program. On the music side, recently authorized talent award scholarships will be offered through auditions in January and February.

The new Graduate School of Administration (GSA) is thriving in its first year with 73 students and five faculty members in temporary quarters until construction is completed on the \$1.5 million Seeley G. Mudd Building next summer. An enrollment of 140 is anticipated next fall for the innovative program in administration. Fund raising for the GSA is progressing well. By Jan. 1, gifts and pledges for building and endowment totaled \$3.5 million toward the goal of \$5.2 million.

As would be expected, inflation has prompted concerned looks at next year's budget. Despite several cost cutting measures and projected use of \$130,000 in reserve funds, tuition will increase 10 percent next fall. The \$230 increase will raise yearly tuition and fees from \$2,279 to \$2,509. Over \$300,000 of the \$377,000 income anticipated from the increase will be earmarked to help offset projected salary increases.

NAMES IN THE NEWS . . . Alan Paton, South African author and lecturer, spent a week on campus in November lecturing on "Racism and the Dignity of Man" and keynoting a convocation on "Peace and Self-Development of Peoples." Willamette's long time physician and health center director **Dr. Ralph Purvine '31** suffered a fatal heart attack on campus Oct. 4. A memorial

scholarship fund has been started in memory of his 34 years of faithful service. Five new trustees were elected in October: From Portland, **Eric Hoffman**, chairman of the Board of Hoffman Construction Co.; **Douglas Houser '57**, attorney; **Sidney W. Schlesinger '40**, President of Sidco Industries; and **Fred Wessinger**, President of Blitz-Weinhard Co., and from Salem, the **Rev. Carl Mason '40**, District Superintendent of the Salem-Central District of the United Methodist Church.

STUDENTS sponsored a Fast for Africa in November, with 93% of the Saga boarders (657 students) foregoing their evening meal. Proceeds of \$800 were sent to the World Relief Commission. While the women's field hockey team earned a co-championship with George Fox, the men settled for third place finishes in Northwest Conference football and cross country. The Bearcat gridders finished with a fine 7-2 record, losing only to undefeated Linfield and powerful Pacific Lutheran.

ALUMNI continuing education programs will beckon 30 for a May 22 to June 13 music and theatre tour of England and Austria with two professors. Dave Barrows '57, L 61 will lead a group to Washington D.C. and historical highspots in October, and plans are being developed for a Shakespearean Festival tour to Ashland and another backpacking trip this summer. Watch for further information on these programs.

Willamette Scene

February, 1975

Vol. 8 No. 2

Editor: Robert C. Woodle

Assistant: Jan McMillin

Published January, February, March, August, September and November by Willamette University, Salem, Oregon 97301 for constituents of Willamette. Second class postage paid at Salem, OR 97301.

1973-74 Report

On the Bright Side

THE 1973-74 SCHOOL YEAR BEGAN ON A DARK NOTE, literally and figuratively. The energy crisis brought dimmed hallways and a huge increase in the cost of heating fuel.

THE YEAR ENDED ON THE BRIGHT SIDE, literally and figuratively. Once again the sun shone on a commencement weekend, this one highlighted by addresses from Governor Tom McCall and Dr. Martin E. Marty of University of Chicago and the conferring of honorary degrees upon the speakers and former Interim President James H. Corson.

The day before commencement, an enthusiastic collection of alumni returned to campus to reunite, hear Dr. Carl M. Marcy (Class of 1934), and help dedicate the \$2.6 million Lestle J. Sparks Physical Education and Recreation Center. Even the most optimistic alums seemed to think the new 72,000-foot facility exceeded expectations.

Another bright element was progress toward a second new building, the Seeley G. Mudd Building to house the new Graduate School of Administration. By the end of the year, funds for

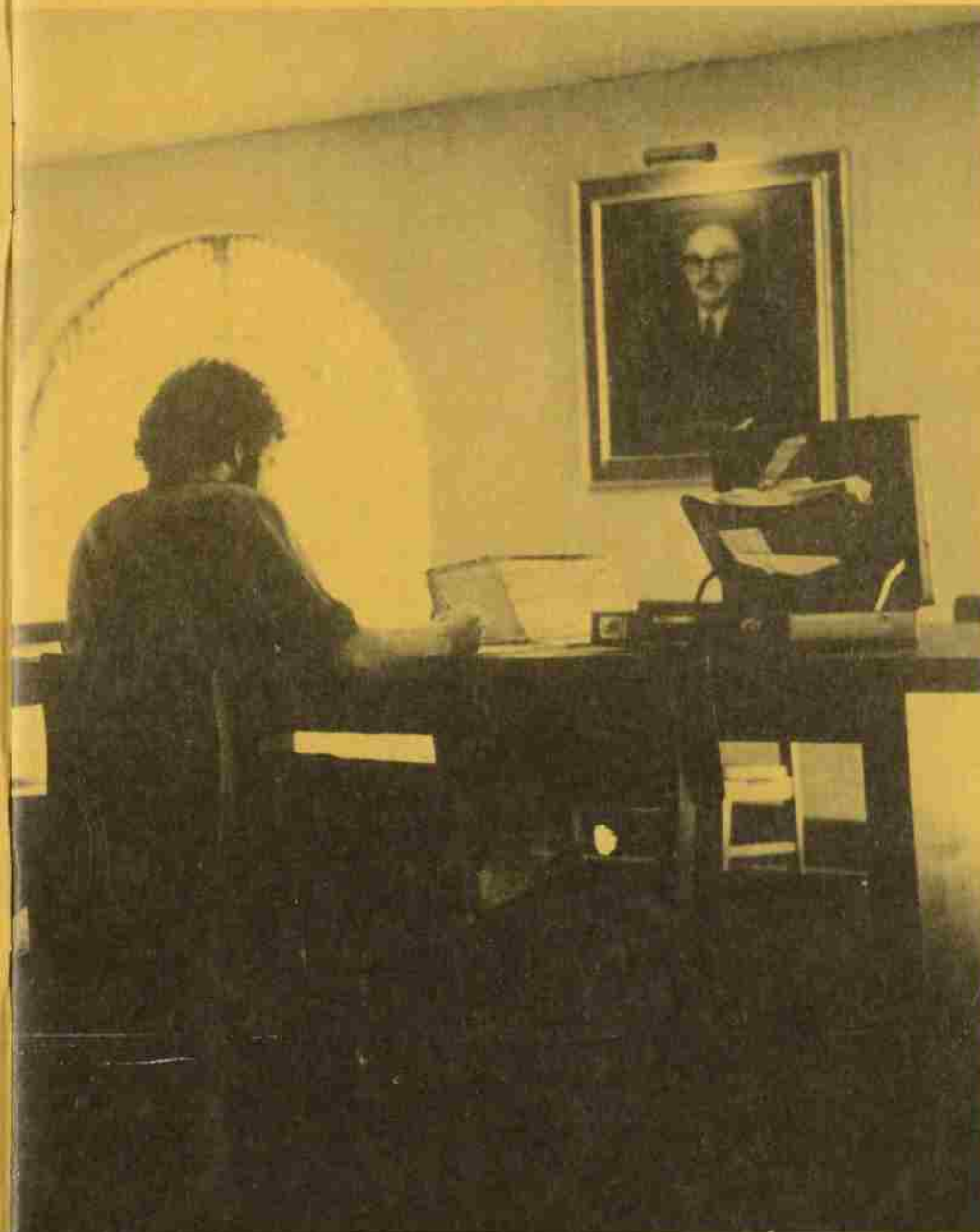

the building were assured and the Major Gifts Committee was well on its way to reaching the \$4-million-by-December-1974 goal in a campaign aimed at eventually raising \$5.2 million.

Still the sunny skies, eloquent and distinguished visitors, new buildings, and fund-raising accomplishments were not the primary reason for brightness. The primary reason is that, under new president Dr. Robert P. Lisensky, the University definitely seems to have acquired a new sense of mission.

CHANGE AND SHARING

From the day of his investiture, August 15, 1973, Dr. Lisensky has maintained a style of leadership which emphasizes sharing of responsibility and the need for change. He established a Committee for Institutional Change which in turn established three task forces—Modes of Inquiry, Inter-College Relationships, and Designs for Time and Space. Behind these somewhat esoteric task-force titles is an intent well stated in the Committee report: "We recommend the University's programs be given a new look: made more available, more flexible, more attractive, more contemporary."

While the sharing primarily affected University operations, there also was sharing of ideas with distinguished visitors — Poet-in-residence Diane Wakoski, Norman Cousins, Justice Tom Clark, Loren Eiseley, Sam Keen, Senators and Alumni Mark Hatfield and Bob Packwood, to name a few. The Pacific Northwest Writers Conference brought

a host of poets and fiction writers to the campus including novelist Ken Kesey to share insights with prospective writers.

Not to be outdone by the celebrities, the one-day hero in sharing was "N.H.," whose Blue Monday dash following the annual Glee celebration initiated at Willamette the now-faded fad of streaking.

NEW FACES. NEW PLACES

Retirements, sabbaticals, leaves of absence, administrative shuffling, and filling of some vacancies brought some new faces and put some old faces in new places. Longtimer Paul M. Duell became Dean of the College of Liberal Arts, and newcomer Charles Murray North was appointed Dean of the College of Music and Theatre. Larry D. Large added "Vice President" to his

student affairs title whereas Harry S. Manley left the Provost post to become Vice President for Development. Richard A. 'Buzz' Yocom increased his responsibility in a new position, Dean of Academic Services. Meanwhile, Dean Stephen H. Archer lined up an impressive array of faculty members to open the new Graduate School of Administration in the fall of 1974.

For the students, new faces meant an influx of freshmen and transfers in sufficient quantities to stabilize enrollment. And, by May of 1974, admissions people were forecasting an increase in 1974-75 in spite of the downward trend nationally. With GSA exceeding enrollment expectations and the College of Law still turning students away, there was reason for optimism as the 1973-74 year closed.

There would be new places for students, too—at least for juniors, as a



Willamette Scene

decision was reached to drop campus residence requirements for the third-year students as well as for seniors. However, there was no indication of a mass exodus of juniors from campus, and 1974-75 opened with dormitory space fully occupied.

STUDENT LIFE CHANGES

The off-campus living option for juniors was one of a variety of changes in student affairs. Trustees, staff, and students hammered out a Statement of Student Rights and Responsibilities and a new residential education program got off to a promising start.

If the life of study was changing on campus, it was changing even more for the small number of students taking advantage of the expanding off-campus study program. Semesters in Japan and France in 1973-74 are being followed by additional programs in 1974-75, beginning with a fall semester in Central America. And, just after school closed, another group studied the desert regions of the Southwest U.S. and seven students accompanied earth science professor Harry Rorman on a 13,000-mile, 45-day study of Australia.

Books and travel didn't consume all the student time, of course. Once again, a variety of music and theatre programs entertained and provoked audiences. The Parents' Weekend **Man of LaMancha** and opera **Der Fledermaus** were the big productions, but touring groups, visiting artists, faculty recitals, and Brown Bag luncheon concerts kept the campus alive with music, music, music. Theatre

presentations ranged from the old-timer, **You Can't Take It With You** to avant garde **Tom Paine**.

Further enrichment of campus life was strikingly evident in the variety and scope of activities developed and supported by the Chaplain's Office. Following a year's vacancy in the chaplaincy, the arrival of Chaplain Phil Hanni assured a broad range of (1) dialogue and study regarding issues of theological and ethical importance; (2) social service, witness, and action; (3) worship and celebration; and (4) improved relations with the city of Salem.

Willamette women gained the headlines on the athletic front winning the Women's Conference of Independent Colleges (WCIC) All-Sports trophy for overall high finish in the 10 sports (including five championships). While the men missed winning a Northwest Conference title for the first time in several years, the newly formed team handball club won the national collegiate championship in Monmouth, N.J. in May, defeating Ohio State University.

FACULTY CHANGES

On the faculty side, assembly reorganization and governance received major attention. Upon the recommendation of the Ad Hoc Governance Committee, the undergraduate teaching faculty formed an Academic Council for professional assembly and a Faculty Council for legislative assembly. The committee is continuing with its charge from the President of developing a

comprehensive governance structure for the entire University. The faculty also focused considerable attention on improving teaching techniques, in expanding the intern program, making the academic programs more accessible to the community, increasing the flexibility of the academic schedule, and in providing new learning options for students.

The College of Law added skills training and more tax law to the curriculum . . . and Women and the Law and Law, Language, and Ethics were newly listed for the 1974-75 year.

OFF-CAMPUS SHARING AND CHANGE

Willamette alumni and friends off campus also participated in the changes and sharing. The alumni became more active in 1973-74, substantially increasing referrals for admissions and providing more career-placement help to graduates. In cooperation with Lewis & Clark College, the alumni toured Italy and France as part of a continuing education effort. Some of our newest alumni—graduates of the College of Law, stayed at home and studied for the state exams and once again led all Oregon schools in percentage passing the 1973 bar.

Salem citizens got into the Willamette academic scene more than ever in 1973-74. Fifty-two Academic Listeners studied in 55 regular student courses on a non-credit basis, and more than 250 senior citizens took advantage of free athletic and theatre passes.

SHARING BY OUR FRIENDS

Involvement off campus increased but the amount of gifts and grants to the University dropped about \$270,000 to \$1,524,590, primarily because of a major decrease in bequest income and a delay in getting the new graduate school campaign under way. The fruits of the past year's efforts will pay off, though; there is indication now that GSA pledge payments and other income from 1973-74 efforts will put 1974-75 well over \$2 million and make it the second best year for University fund-raising. Willamette's friends continue to be highly supportive.

A record \$88,062 from Oregon Independent College Foundation; a \$100,000 anonymous scholarship and loan gift; the meeting of Collins Foundation and Seeley G. Mudd Fund challenges for GSA; and a good first year for the Friends of the Library were among the 1973-74 accomplishments.

As 1974-75 began and the 260 graduating seniors and 123 law graduates scattered about the country, Dr. Lisensky was back on the road, still speaking to alumni, to friends, to prospective donors . . . still sharing and advocating change. At the same time, he was urging that we take time to celebrate, for as many private colleges struggle for survival, Willamette's goal remains not survival but renewal.

GIFT HIGHLIGHTS, 1973 - 74

- For the tenth consecutive year, Willamette received more than \$1 million in gifts and grants.
- Begun in late August 1973, the capital campaign for the new Graduate School of Administration received gifts and pledges totalling \$2.25 million at the end of the fiscal year. By the end of June 1974 (the first month of the new fiscal year), the total had reached \$3.4 million, assuring the matching of the \$1 million grant from the Seeley G. Mudd Fund for the new building.
- Endowed professorial chairs for the Graduate School of Administration were received in the name of Guy F. Atkinson and in the names of Elmer and Grace Goudy.
- Of the \$200,427 received from business and industry, \$88,062 was received through the Oregon Independent College Foundation.
- Income from the federal and state government increased to \$536,356.
- An anonymous donor contributed \$100,000 for a scholarship fund.
- The University's largest ever unitrust for \$362,500 was announced.
- Alumni earned \$7,000 in matching funds through the Collins Foundation Alumni Challenge program.
- A \$100,000 grant for the Seeley G. Mudd Building was received from the Kresge Foundation, the largest gift Willamette has received from that philanthropic organization.

GIFTS BY TYPE OF DONOR

	1972-73		1973-74	
	Donors	Amount	Donors	Amount
June 1 - May 31				
Individuals:				
Alumni	1159	\$ 144,255	1085	\$ 124,720
Parents	85	19,583	106	7,962
Friends	329	114,311	332	293,408
Totals	1573	\$ 278,150	1523	\$ 426,090
Business & Industry	95	241,783	81	200,327
Foundations	29	348,783	36	282,292
Churches	75	30,935	76	23,580
Associations	53	30,294	51	25,423
Requests	6	439,180	3	30,522
Sub Totals	1831	\$1,369,125	1770	\$ 988,234
Government:				
Federal	5	243,681	13	396,968
State	11	182,358	13	219,388
Sub Totals	16	\$ 426,039	26	\$ 616,356
Grand Totals	1847	\$1,795,164	1796	\$1,524,590

GIFTS BY PURPOSE

	Gifts	Amount
Current:		
Unrestricted	1233	\$ 239,142
College or Dept.-Unrestricted	1	1,000
Student Aid	310	467,753
Faculty Improvement	9	25,053
Furniture & Equipment	1	60
Plant Maintenance	18	2,934
Books & Manuscripts	213	9,491
Research	3	1,100
Other	9	6,485
Sub Totals	1797	\$ 753,018
Loan Funds	22	97,502
Endowment	38	149,140
Plant Funds	348	498,006
Agency Funds	-	-
Educational Opportunity Grants	2	26,925
Grand Totals	2207	\$1,524,590

NON ALUMNI DONORS

Mrs. Alden Addie	Boise Cascade Corporation
Alaska Peace Officers Assn.	Boise Cascade - Paper Group
Rev. C. Gene Albertson	Mr. Marc Bond
Miss Carrie Alleson	Mr. & Mrs. Ivan Bornholdt
Miss Heidi Allison	Mr. James K. Boutin
American Express Foundation	Bowen Brothers
Ore. Chapter of American Lawyers	Mr. & Mrs. Floyd Bowers
American Bar Association	Mrs. Ruth Boylen
American Legion Auxiliary	Mr. & Mrs. James L. Bracken
American Broadcasting Company	Mr. Daniel S. Bracken, Jr.
Anchorage High School	Mrs. R.D. Brand
Anchorage Womens' Club	Mrs. Marcella Brickell
Mr. & Mrs. O.K. Anderson	Brookmead Farms Foundation
Mr. Bob Andre	Miss Jamie Brown
Mr. George A. Arbuckle	Miss Pam Brown
Mr. J. Armstrong	Dr. Ralph D. Brown
Mr. & Mrs. Michael Asai	Miss Tilly Brown
Mr. Jason Ashford	Mr. Richard Bullock
Mrs. Violet E. Ashford	Bureau of Indian Affairs
Associated Students of	Dr. John Burr
Willamette University	Mr. William H. Burrell
Associated Students of San	Rev. & Mrs. Robert W. Burtner
Mateo Union High School	Dr. & Mrs. Stanley Butler
Mrs. Rachel C. Atkinson	California Dept. of Rehabilitation
Atkinson Foundation	Miss Debbie Call
Myrtle L. Atkinson Foundation	Mr. & Mrs. Ian Campbell
Miss Lois M. Atkinson	Capitol Medical Lab
Autzen Foundation	Mr. & Mrs. Tony Canorro
Mr. & Mrs. Arthur J. Bacon	Canteen Company of Oregon
Bakery & Confectionery Workers	Mr. Donald Jones
International Union	Mr. & Mrs. Harry Carlson
Bank of America	Carnation Company Foundation
Dr. & Mrs. J.B. Bassett	Carpenter Foundation
Mr. Arthur B. Bates	Carson, Carson and Carson
Mr. & Mrs. Cameron Batjer	Castle & Cooke, Inc.
Mr. Paul Baumer	Miss Sue Cauley
Baxter Dormitory	Central Point School District
Mr. & Mrs. Robert Baxter	Mr. G.P. Chambers
Miss Marybel Bayer	Mr. Moon Chan
Beaux Arts Society	Miss Mildred Christenson
Bendix Corporation	Citizens Scholarship Foundation
Mr. Scott W. Berry	of Burlington
Beta Sigma Phi Sorority	Clemens Foundation
Miss Mary Billingsley	Cleveland High School
Mr. C. Morton Bishop, Jr.	Miss Tomi Cloud
Mrs. Bea Blake	Mrs. Curtis Coe
Mr. Edi Alfred Blatter	Mr. & Mrs. Donald Coleman
Blitz Weinhard Foundation	The Collins Foundation
Mr. Lloyd Bloodworth	Mrs. Maribeth Collins
Mr. Tom Blumenfeld	Colville Confederated Tribes
Miss Patty Boardman	Mr. Russell M. Colwell

NON ALUMNI DONORS

- The Commercial Bank
Community Funds, Inc.
Dr. & Mrs. C. Sharp Cook
Dr. & Mrs. James H. Corson
Mr. Grant Cosgrove
Mr. Carl Cottingham
Miss Nancy Cowles
Mr. Don Cox
Mr. & Mrs. Douglas Crane
Crane Community Club
Mr. Bob Crawfis
Criswell Scholarship Fund
Miss Marilyn Crookford
Miss Sue Crookham
Mr. & Mrs. R.D. Crookham
Dr. & Mrs. Alex D. Crosett, Jr.
Crown Zellerbach Foundation
Curry, Kropp, Cates, Inc.
D & D Paving
The Danforth Foundation, Inc.
Mr. & Mrs. J. Stanley Davidson
Dr. Stanley Davis
Dr. & Mrs. Amo De Bernardis
Miss Mildred Deischer
Mr. & Mrs. Paul Dekoning
Miss Rainey Deland
Delaware Dept. of Public Instruc.
Dr. Charles Derthick
The A.B. Dick Foundation
Miss Connie Diggs
Mr. Ralph Dobbs
Rev. Cyril Dorsett
Miss Mary Douglas
Miss Jean Doving
Mr. Gary Downe
Mr. & Mrs. James E. Doyle
Drew University
Mr. & Mrs. William R. Duggan
Miss Ellen Dunn
Rev. & Mrs. A.G. Edwards
Dr. G. Thomas Edwards
Mr. & Mrs. Hubert B. Elder
Miss Wendy Elder
B.P.O.E.-Madras Lodge
B.P.O.E. No. 1680
Elks National Foundation
B.P.O.E. - Keizer
Salem Lodge No. 336 B.P.O.E.
Miss Debbie Elliott
Miss Bonnie Enloe
Equitable Life Assurance Society
Equitable Savings and Loan
- Mr. Henry Ercolini
Miss Bron Eschell
Mr. & Mrs. Hillary Etzel
Mr. & Mrs. Eugene M. Farber
Farmers Insurance Company
Miss Sara Fernald
Mr. & Mrs. Richard Fineberg
First National Bank of Oregon
First National Bank of Enumclaw
First Baptist Church
Mr. George C. Flanagan
Mrs. Ellen Foster
A.J. Frank Family Foundation
Mr. Peter Fritz
Mr. & Mrs. John Gall
Mrs. Janice Gambill
Gates Foundation
Mrs. Genevieve N. Gehres
Mrs. Opal M. Gehres
Georgia Pacific Foundation
Mr. Carl A. Gerlinger, Jr.
Gideon Stoiz Company
Mr. Justus C. Gilfillan
Mr. Thomas C. Golden
Grabenhorst Brothers
Claremont Colleges
Dr. Robert D. Gregg
Mrs. Cloyd Gustafson
Mr. & Mrs. J. Gutzler
Mrs. G.J. Hafenback
Mr. & Mrs. Jack Hafferkamp
Rev. Henry Haines
Mr. & Mrs. Tsutomu Hakoda
Mr. & Mrs. W.P. Haley
Miss Lisa Hall
Miss Leslie Hall
Miss Sue Hamilton
Mr. Stan Hammer
Miss Katherine Hankins
Mr. & Mrs. George Hannaford
Mr. Herbert C. Hardy
Mr. Roy Harland
Miss Sue Harrison
Haskins, Denton and Largent
Miss Teresa Hay
Dept. Health, Education, Welfare
William R. Hearst Foundation
H.J. Heinz Company Foundation
Mr. & Mrs. Harold W. Heller
Mr. & Mrs. John Hendrickson
Miss Lynn Hendrickson
Miss Janet Herrin
- Mr. & Mrs. Dewey J. Hibbard
Mr. & Mrs. Frederick Hill
Mrs. Joseph Hill
Mr. Willis A. Hill
Mr. Robert D. Hoeft
Mr. Ronald C. Holloway
Mr. Francis Holt
Mr. & Mrs. A.W. Hooton
Mrs. Leonard S. Howard
Hughes Aircraft Company
Mr. & Mrs. Kenneth C. Hume
Mr. & Mrs. W.L. Hunnicutt
Dr. & Mrs. Milton Hunnex
Mr. & Mrs. Ralph Hunter
Mrs. Florence Huston
Miss Gail Hutter
Miss Willa Hyde
Mr. Philip S. Hill
Hyster Company
State of Idaho
International Tel & Tel Corp.
I.B.M. Corporation
Jackson Foundation
Mr. Glenn L. Jackson
Student Assoc. of Jackson H.S.
Miss Christy Jacobsen
Miss Lisa Jampolsky
Jantzen, Incorporated
Mr. & Mrs. D.P. Jensen
Miss Kim Jessel
The John Hopkins University
Mr. & Mrs. Raymond Johnson
Miss Pam Johnson
Mr. Thomas Johnson
Judson's Wiring, Plumbing, Heating
Dr. Noel Kaestner
Kamehameha Schools
Miss Kathy Kaster
Mr. Doug Kays
Mr. & Mrs. Sam Keller
Miss Ruth Keller
Mrs. Diane C. Kem
Miss Janet Kerns
Ketchikan Lions Club
Miss Sue Kirk
Kiwanis Club - Hollywood Park
Woodburn Kiwanis Club
Mr. & Mrs. John Klecker
Rev. Ralph Kleen
Mr. & Mrs. Herman Klindworth
Mr. & Mrs. Wayne Klindworth
- Mr. & Mrs. Robert Klindworth
Mr. R.M. Knox
Miss Debbie Kolp
Mr. Clarence A. Kraft
Mr. Leonard L. Kremen
Miss Edith Carter Kuney
Mr. Scott J. Kurtz
Miss Jan Landberg
Mr. Alan Lane
Dr. & Mrs. Carl D. Lang
Mr. & Mrs. John Lanham
Students of Lausanne Hall
Mr. & Mrs. Thomas Lawson
Miss Christine Leister
Mr. Jack Leonard
Miss Mary Lewis
Mr. & Mrs. Ray Lewis
Dr. & Mrs. Charles Lindsay
Dr. & Mrs. Robert Lisensky
Miss Allison Lockwood
Long High School
Dr. Richard D. Lord
Los Angeles Programs for Educ
Los Angeles Times Grants
Mr. Al Loucks
Dr. & Mrs. Herbert Louis
Mr. R.I. Lovell
Mr. & Mrs. Arthur Ludwick
Mrs. John A. Lundberg
Dr. & Mrs. Chester Luther
Mrs. Althea Luttrell
Dr. James R. Lyles
Dr. & Mrs. Loren K. McBride
Dr. & Mrs. George S. McCowen, Jr.
Miss Jean McGillivray
Miss Linda McGinnis
McKay of Coos Bay, Inc.
Miss Patti McKibben
Miss Sara McLellan
Miss Karen McMillan
Mr. Mike McNutt
Mrs. John D. McCormick
Miss Jala'ne Madura
Mr. & Mrs. Cummin K. Mahoe, Jr.
Miss Susan Maltby
Mr. & Mrs. Lucien Mandelik
Dr. Otto W. Mandl
Dr. Harry Manley
Mr. Mark Manning
Miss Barbara L. Maples
Mr. James Marshall

Marshfield Senior High School
 Miss Dee Marsoon
 Maxwell Air Force Base
 Miss Ginnie Medford
 Mid-Columbia Board of Realtors
 Midland Federal Savings & Loan
 Miss Carla Mikkelson
 Mrs. Harold Miller
 Mr. & Mrs. J.E. Miller
 Dr. Owen G. Miller
 Mr. Mark Miller
 Mr. & Mrs. Ross Miller
 Mr. & Mrs. Raymond Miller
 Mr. & Mrs. Hugh R. Minor
 Dr. & Mrs. George Miyasaka
 Mr. & Mrs. Hugh B. Mitzner
 Miss Becky Moffat
 Dr. Daniel G. Montague
 Miss Cindy Moomaw
 Mortgage Bancorporation
 Mu Phi Epsilon
 Mr. Jatindra N. Mukerji
 Dr. & Mrs. T.O. Murphy
 Miss Mary Murty
 Mutual Life Insurance
 Mr. & Mrs. James M. Napp
 Miss Barbara Napp
 Mr & Mrs. William Nass
 National Merit Scholarship Corp.
 National Science Foundation
 NCO Wives Club
 Mrs. Virginia D. Nelson
 Nevada State Dept. of Education
 Mr. Tom Nevers
 Miss Kim Newman
 Mr. & Mrs. Frank M. Nomura
 Northwest Natural Gas Company
 Mr. & Mrs. Lowell O. Nutting
 Mr. Mike Nygaard
 Mr. John Oberdorf
 Dr. Cyril O'Brien
 Ochoco Lumber Company
 Dr. & Mrs. J. Orin Oliphant
 Mr. & Mrs. Alfred Ono
 Oregon Independent College
 Foundation, Inc.
 Ore. Commission for the Blind
 Ore. Vocational Rehab. Division
 Ore. State Scholarship Commission
 Oregon Builders Hardware, Inc.
 Oregon State University Found.

Mr. & Mrs. William H. Osborne
 Pacific Power and Light Co.
 Pacific University
 The Albina Page Fund
 Mrs. Anna M. Panhorst
 Miss Tamara Panghorn
 Miss Nancy Parish
 Mr. & Mrs. K.D. Park
 Parkrose Senior High School
 Dr. Cameron Paulin
 Mr. Jim Payne
 Payne, Settecase, Smith
 Mrs. Margaret Payton
 Miss Anne Pendergrass
 Mrs. Phyllis S. Pendergrass
 Pendleton Woolen Mills
 Mr. & Mrs. Richard Petrie
 Mr. Steve Phillips
 The Women of Pi Beta Phi
 Miss Carla Piluso
 Miss Carol Pittman
 Polk County Federal Savings & Loan
 Mr. & Mrs. James Polley
 Miss Jean Porches
 Potts-Davis & Company
 Miss Joyce Poulson
 Mr. & Mrs. Alfred W. Powell
 Presser Foundation
 Mr. Stephen Prothero
 Mr. & Mrs. P.T. Pun
 Dr. Robert L. Purbrick
 Mr. & Mrs. Robert Putnam
 Mr. & Mrs. Emil L. Raffetto
 Mr. Jim Rainey
 Mr. & Mrs. Bernard G. Ramos
 Miss Sue Ramos
 Mr. Keith Perkins - Rawlinson's
 Miss Sue Reidy
 Mr. Craig Reingold
 The Hetta Field Estate
 Mrs. A.W. Bagley
 Rev. Herbert E. Richards
 Mr. Robin L. Richardson
 Mr. & Mrs. Alan C. Riebel
 Mr. James Riley
 Miss Candy Ringler
 Roberts Foundation
 Roberts Motor Company
 Mr. & Mrs. Willard Robertson
 Mr. Marcus W. Robins
 Mrs. Barbara J. Rohrer

Miss Gail Ross
 Miss Shirley D. Ross
 Rotary Club
 Mr. Tim Royalty
 Dr. & Mrs. Irving Rubenstein
 Mrs. Sophie Rudnick
 Mr. A. Runciman, Jr.
 Dr. & Mrs. Howard Runkel
 Miss Penny Russell
 Mrs. Esther Ryan
 St. John Lutheran Church
 Mr. & Mrs. William Sakagawa
 Salem Sports & Breakfast Club
 Salem Sand and Gravel
 George Sandy Foundation
 Sandy Union High School
 Mr. Palmer Sather
 Mr. & Mrs. Paul Sause
 Mr. & Mrs. Henry Scharffer
 Mr. William Schlitt
 Supreme Scholarship Award
 Dr. Stanwood S. Schmidt
 Mr. Josef Schnelker
 Miss Cynthia Schreuder
 Walter P. Schuck Estate
 Mr. & Mrs. Richard Schwasnick
 Sears Roebuck Foundation
 Mr. John Shank
 Mr. & Mrs. Jacob Shapera
 Capt. Hugh E. Shaw
 Mr. Dick Sheasley
 Mr. & Mrs. James Sheehy
 Shell Company Foundation, Inc.
 Mr. & Mrs. Emerson Sims
 Mr. & Mrs. John B. Simmons
 Simpson Timber Company Found.
 Mr. Theodore E. Sims
 Mr. T. Dwight Sims
 Mr. Stephen Sloan
 Mr. & Mrs. A.V. Smith
 Miss Archie Smith
 Mr. & Mrs. Donald J. Smith
 Mr. James Smith
 Mr. & Mrs. Kenneth C. Smith
 Miss Sally Smithwick
 Miss Carol Smullin
 Mrs. Helen C. Snelling
 Social Security Administration
 Miss Lil Soltes
 Mr. & Mrs. F.M. Sorenson
 Southern Pacific Foundation

Mr. & Mrs. John Speidel
 Mr. & Mrs. Norman Speight
 Mr. William Spence, Jr.
 Mrs. Frances Spence
 Dr. Martha Springer
 Miss Betty Staggs
 Standard Insurance Company
 Stanford Personnel Services
 Dr. & Mrs. Thad C. Stanford
 Mr. Everett Stark
 Miss Barbara Stark
 Dr. Floyd Stearns
 Mr. & Mrs. Arnold B. Steiner
 Stevens Equipment Company
 Mr. Thomas B. Stoel
 Mr. Robert L. Stoyles
 Mr. Brian Sund
 Mrs. Marian L. Swain
 Mr. William Swindells, Jr.
 Mr. Richard Taggesell
 Miss Lena Belle Tartar
 Mr. Evan D. Tausch
 Miss Chris Taylor
 Temple Beth Sholom
 Herbert Templeton Foundation
 Miss Barb Terry
 Miss Claudia Tesarik
 Miss Eileen Thomas
 Mr. L.L. Thomas
 Mr. & Mrs. Robert Y. Thornton
 Joe Thurston Foundation
 Tillamook High School
 Mr. & Mrs. Robert E. Tinker
 Miss Debbi Tompary
 Town and Gown
 Transamerica Corporation
 Treasurer of the United States
 Max & Rose Tucker Foundation
 Tucker Scholarship Fund
 Miss Wanda Tucker
 Bishop Jack Tuell
 Miss Reneau Ufford
 Mr. Al Ullman
 U.S. National Bank of Oregon
 Union Oil Company of California
 U.S. Computers Inc.
 Updegraff Insurance Inc.
 Miss Audrey Valenciano
 Miss Julie Van Buren
 Mrs. George Vandevent
 Mrs. Doris F. Vango

NON ALUMNI DONORS

Miss Cara Velton
 Vermont Student Assistance Corp.
 Veterans' Administration
 Mr. & Mrs. Ralph Voss
 Miss Janet Voss
 Mr. & Mrs. John H. Wagner
 Miss Polly Wales
 Mr. Ralph M. Walker
 Mr. & Mrs. Joseph Wall
 Wm. S. Walton Charitable Trust
 Mr. & Mrs. Robert M. Walton
 Miss Rosaline Walton
 Mr. Anthony Ward
 Mr. & Mrs. Charles Warren
 Miss Alysia Warshaw
 Washington Vocational Rehab.
 Washington High School
 Mr. Marty Watson
 Mr. William Webber
 Mrs. Sue Weiss
 Mr. & Mrs. George A. Wells
 Western Security Bank
 Miss Chris Wetzel

Miss Pearl White
 White Stag
 Mrs. Kenneth Whitney
 W.I.C.H.E.
 Willamette Industries
 DeLion Oldsmobile
 Mr. & Mrs. Don C. Wilson
 Mr. & Mrs. Charles Wilson
 Mr. Loren Wilson
 Mr. George W. Wintz
 Miss Sue Wisner
 Mr. Donald Wishaar
 Mr. & Mrs. Edward B. Wist
 Mr. & Mrs. Henry E. Wolf
 Multnomah Co. Bar Auxiliary
 Mr. & Mrs. John Woodworth
 Mr. & Mrs. Ralph H. Wright
 Xerox Company
 Mrs. Ellen K. Yap
 Mr. Elmer Young
 Your Town Press
 Youth Opportunities Foundation
 Miss Dory Zacks
 Dr. & Mrs. Wayne Zimmerman

ALUMNI DONORS

CLASS OF 1907
 Rev. Edward J. Winans

CLASS OF 1908
 Mrs. Ione Emery
 Rev. Fred Hornshuh
 Miss C. Ruth Whipple

CLASS OF 1909
 Miss Edith Carter Kunej

CLASS OF 1910
 Mrs. Cynthia Hornibrook Bowden

CLASS OF 1911
 Mrs. Hattie Beckley Bellinger
 Mr. Gay A. Woods

CLASS OF 1912
 Mr. Frank Barton
 Mrs. C.T. Hurst
 Mr. Albert N. Minton
 Mr. James A.C. Oakes

CLASS OF 1913
 Miss Lulu Heist
 Mr. William Schreiber

CLASS OF 1914
 Miss Laura Heist
 Mrs. Edith Sherwood Mason
 Dr. Neal L. Zimmerman

CLASS OF 1915
 Mr. Thomas E. Brunk
 Mr. Harry T. Maltby
 Mrs. Daisy Mulkey Maltby
 Dr. Milton A. Marcy
 Dr. Helen Pearce
 Mrs. A.A. Schramm

CLASS OF 1916
 Mrs. Arthur Marsh
 Mrs. Walter Nussbaum
 Dr. George Allen Odgers
 Mr. Samuel W. Russell

CLASS OF 1917
 Mrs. Ruth Winters Tasker

CLASS OF 1918
 Mrs. Florence A. Bynon
 Miss Mary E. Eyre
 Mrs. R.W. Metcalf
 Mrs. Blanche Baker Proctor
 Mrs. C.R. Randall
 Mrs. Margaret Robinson
 Mr. Brazier Small
 Mrs. Mabel Garrett Wagner

CLASS OF 1919
 Mrs. Metta Walker Beeman
 Mrs. Gladys Nichols Elliott
 Mrs. E. Tebben Harris
 Mrs. Harold A. Lee
 Mrs. Mary Putnam Mort
 Miss Vesta Mulligan
 Mr. Fred Otto
 Mrs. Thomas Roe
 Miss Carolyn Sterling
 Mr. Louis F. Stewart
 Mr. Homer G. Tasker
 Mrs. Robert Wilson

CLASS OF 1920
 Mrs. B.J. Boicourt
 Mrs. Fern Wells Daugherty
 Mr. Charles Ekstrom
 Mrs. Evelyn Gordon Ekstrom
 Mrs. Robert M. Gatke
 Rev. C.M. Keefer
 Mrs. Adolf Klein
 Mr. Kenneth Legge
 Mrs. Roy M. Lockenour
 Mrs. Hazel Bear Stewart
 Miss Genevieve L. Yannke

CLASS OF 1921
 Dr. Frederic D. Aldrich
 Dr. Frank Bennett
 Mrs. Ethel M. Bennett
 Mrs. Jay D. Coulter
 Dr. Paul L. Day
 Mrs. Mildred Garrett Day
 Dr. Robbin E. Fisher
 Mr. Tinkham Gilbert
 Mrs. Helen Stachwell Gragg
 Mrs. Marguerite Cook Lawson
 Mrs. G. Ausman McGrew
 Mrs. W.B. McKittrick
 Mrs. W.B. Morse
 Mrs. Henry J. Tate

For the 1973-74 Alumni Loyalty Fund, the Class of 1962 contributed the most money — \$1,292.50. The Class of 1918 followed closely with \$1,255. The Class of 1926 contributed \$1,021.50; the Class of 1949, \$1,008.50; and the Class of 1925, \$1,002.50.

CLASS OF 1922

Miss Minnie Ambler
 Dr. Andrew Caton
 Mr. Lester S. Day
 Mrs. Emma Shanafelt Day
 Mrs. Grace Goudy
 Miss Virginia Mason
 Mrs. Ruth Schaefer Page
 Mrs. Mildred Brown Pollock
 Mr. Ralph Rehbock
 Mr. Benjamin Rickli
 Dr. Cecil Shotwell
 Mrs. Marion C. Linn Sparks

CLASS OF 1923

Mr. Elsworth L. Anslow
 Mrs. Pauline M. Bain
 Miss Freda A. Beck
 Dr. John C. Brougher
 Mrs. Esther M. Dixon
 Mrs. Esther F. Downs
 Mrs. Faye M. Fisher
 Miss Helen Hoover
 Mrs. Louise R. Irving
 Mrs. Marjorie Flegel Jacroux
 Miss Thelma Mills
 Mrs. Deane Hatton Moodhe
 Mr. Cecil E. Pearson
 Mrs. Alta B. Rieck
 Dr. Roy L. Skeen
 Mrs. Ruby Rosenkranz Skeen
 Dr. Tracey E. Strevey
 Mr. Elton L. Von Eschen
 Dr. Bruce E. White
 Mrs. Grace White
 Mrs. Helen Hardy Yancey

CLASS OF 1924

Mrs. Isabel Clawson Bowersox
 Mrs. Elizabeth H. Caldwell
 Dr. Maurice Corthell
 Miss Lela E. Ellis
 Miss Margaret L. Gates
 Mr. Orlo M. Gillett
 Mr. Donald P. Grettie
 Dr. David C. Hassel
 Mrs. Margaret M. Hisey
 Mr. Oury Hisey
 Dr. Albert V. Logan
 Mrs. Eva Ledbetter Miller
 Mrs. Violet Coe Mumford

Mr. Robert C. Notson
 Mrs. Irene W. Rickli
 Mrs. Erma S. Shelburne
 Mrs. Julia E. Street
 Mr. W.D. Vinson
 Mrs. Ethel Adams Walker
 Mrs. Carol Cheney Winters
 Mrs. Kathleen L. Wrenn

CLASS OF 1925

Miss Carmelita Barquist
 Mrs. Marian W. Cheidelin
 Mrs. Maxine E. Dickson
 Mr. Thornton M. Gleiser
 Mrs. Margaret L. Griffith
 Mr. Frances Hodge
 Miss Mary Keefer
 Miss Verna McKeehan
 Mrs. Eloise Reed Miller
 Mrs. Juanita H. Moll
 Mrs. Jennelle Moorhead
 Mr. Howard Mott
 Mrs. Neva Mundinger
 Mrs. Adelia White Notson
 Dr. Paul A. Pemberton
 Mr. Clarence D. Phillips
 Dr. Paul N. Poling
 Mr. Treval Powers
 Mrs. Ruth Ross Rhoten
 Miss Fay Sparks
 Miss Carolene Tallman
 Mr. Ellis Von Eschen

CLASS OF 1926

Mr. George H. Atkinson
 Mrs. Louise Kaufman Barton
 Miss Eva M. Bell
 Mr. Charles A. Bond
 Mrs. Lucile W. Brechtel
 Mrs. Esther B. Brougher
 Miss Ila G. Comstock
 Mr. Ivan Corner
 Mrs. Mildred T. Duncan
 Mrs. Genevieve T. Dyer
 Mr. Herbert S. Erickson
 Mrs. Pauline Miller Gillim
 Mr. G. Paul Johnston
 Mrs. Oma Emmons Mackie
 Mrs. Helen Johnson Marcy
 Mrs. Francis Medler
 Mr. Charles Nunn

Mr. Daniel Schreiber
 Mr. Lloyd E. Thompson
 Dr. Gilbert Wrenn

CLASS OF 1927

Dr. Ruskin Blatchford
 Dr. W.T. Edmundson
 Dr. Eunice Flock
 Mrs. Harold Pyfe
 Mr. M. Clare Geddes
 Mrs. George Haynes
 Mr. Earl M. Lawton
 Dr. Dean Lobaugh
 Mrs. Dean Lobaugh
 Dr. T. Mitzner
 Mrs. Letha Miller Moorland
 Mr. Edgar Mumford
 Miss Hazel Newhouse
 Mrs. Mildred Tomlinson Phillips
 Mrs. Olive Tomlinson Poling
 Miss Sadie Jo Read
 Mr. Thomas Roe

CLASS OF 1928

Mrs. Evangeline Blatchford
 Mrs. Harold Elbert
 Mrs. Margaret Hathaway
 Mr. A.W. Herrman
 Mrs. Doris Condit Lantz
 Judge William McAllister
 Mrs. Jean Middleton McAllister
 Mr. Hugh McGilvra
 Mrs. Louise Nunn McGilvra
 Mr. Kenneth McCormick
 Mr. William Mickelson
 Mr. Harold S. Mumford
 Mrs. Treval Trista Wenger Powers
 Mr. Robert W. Redding
 Mrs. Bessie Rice Robinson
 Mr. L.E. Schreiber
 Mr. Vernon R. Taylor
 Rev. Edward Terry
 Rev. Ormal Trick
 Mr. Hal Wittenberg

CLASS OF 1929

Dr. Reeve H. Betts
 Mrs. Esther Billman
 Mrs. Beatrice Lockhart Bliss

Rev. Everett H. Gardner
 Dr. Frank P. Girod
 Mrs. Bernice Hoffman
 Mrs. Alice S. Hopkins
 Dr. Charles Kaufman
 Miss Elma P. Kimbrell
 Mr. Dwight Lear
 Mr. G. Kenneth Litchfield
 Mrs. Elma White Montgomery
 Mr. C. Loren Mott
 Mrs. E. Jean White Potts
 Mr. Carol Pratt
 Miss Bertha Ripplinger
 Mrs. Dorothy F. Roberts
 Mrs. W.S. Swafford
 Mrs. Georgia Fairbanks Taylor
 Mr. William Tweedie
 Mr. Ivan White
 Mrs. Margaret Wood Woodworth

CLASS OF 1930

Mrs. Roberta Vannice Boylen
 Mrs. Dorothy Whipple Fisher
 Miss Loretta G. Fisher
 Mrs. Carlton Frazier
 Mrs. Loise Benjamin Gardner
 Mr. Harold Hawk
 Miss Margaret D. Hogg
 Mr. Raymond Hurley
 Mrs. Katherine Everett Kaufman
 Mr. W.H. Kaufman
 Mr. Wendell M. Keck
 Mrs. Frances McGilvra Litchfield
 Mrs. Robert L. McClure
 Dr. Marion Morange
 Mrs. C. Loren Mott
 Dr. Robin E. Moser
 Mr. Kenneth Mosher
 Mr. William M. Mumford
 Mrs. Dorothy T. Patch
 Mrs. Dorothy Pierson
 Mrs. Ruth Burch Renfroe
 Mrs. Florence Emmons Riggs
 Mr. John F. Risley
 Mr. Wendell Robinson
 Mrs. Vernon Roehl
 Mrs. L.E. Schreiber
 Mrs. Rae W. Simmons
 Mrs. Anna Lanke Van Winkle
 Mr. Lewis Van Winkle

ALUMNI DONORS

CLASS OF 1931

Dr. Hugh B. Currin
Mrs. Dan Curryer
Mr. F. J. DeHarpport
Mrs. Betty Lewis Frewing
Dr. Leslie Frewing
Miss Margaret Ghorwley
Mr. Frank H. Grover
Mr. Raymond Haldane
Mrs. Bonnie Weinheimer Hart
Mrs. Charles Kaufman
Mrs. Thomas McCamant
Mrs. Virginia Slusser McConnell
Mrs. Louise Brown McMinnee
Mr. Warren McMinnee
Mrs. Edith Morange Meiseger
Mr. H. R. Meiseger
Mrs. Norahel Pratt Miller
Mr. Raymond L. Miller
Mrs. M. E. Moore
Dr. Ralph E. Purvine
Mrs. Leo Thompson
Mr. Edward C. Wells
Mrs. Elizabeth Atkinson Whitsett

CLASS OF 1932

Mrs. P. H. Brydon
Mrs. Robert L. Durhan
Mr. Lloyd D. Girod
Mrs. Evans T. Hamilton
Miss Margery Hannah
Mrs. Helen Heath
Mrs. Esther Girod Jensen
Mr. Claire Miller
Dr. Clarence Poor
Mrs. Harold Rosebraugh
Mr. Perry N. Spelbrink
Mr. Paul Stancliff
Mr. Leroy H. Walker
Mrs. Ruth Barnes Warner
Rev. Walter Warner
Mr. Rowe Weber

CLASS OF 1933

Mr. Howard Bergman
Mrs. Frances Jackson Bushnell
Mrs. Mildred Miller Bowe
Mr. Victor D. Carlson
Mrs. Hazel P. Crothers
Mr. Michael Fitzpatrick

Mrs. Lester Garlinghouse
Mrs. Stanley T. Gordon
Dr. Leland B. Gould
Mr. Gilbert C. Hamman
Mrs. T. H. Hammond
Mrs. Oscar Hickerson
Mrs. Ben Marcy
Mr. M. E. Moore
Col. Del Neiderhiser
Mr. Harold Rhoten
Mr. Harold E. Rose
Mrs. Lucille Planary Rose
Mrs. Donnell Sanders
Mrs. Richard Smart

CLASS OF 1934

Rev. E. J. Aschenbrenner
Dr. Vernon C. Bushnell
Dr. Frank E. Childs
Mrs. Helen C. De Lespinasse
Mr. David Drager Jr.
Mr. Frederick Edmundson
Mrs. Russell H. Fuller
Rev. Ross Knotts
Mrs. Virginia M. McGahan
Mr. Kenneth V. Mackenzie
Miss Margaret Purvine
Mrs. Elliott Price
Dr. Milo C. Ross
Dr. Eugene L. Smith
Mr. Percy Sweet
Dr. Richard H. Upjohn
Mrs. Charles West

CLASS OF 1935

Mrs. Charles Carlson
Dr. Lowell L. Eddy
Edward Frantz
Mrs. Edward Frantz
Mrs. Lloyd Gustafson
Mrs. R. O. Kissing
Mr. Richard B. Lucke
Mr. Roy Mink
Mrs. Eleanor Mosher
Mrs. Mildred Parr
Mrs. Anna Jo Fleming Phares
Mrs. Daniel Schreiber
Mrs. Edith M. Scott
Mr. William D. Tull
Mr. Karl E. Weisser

CLASS OF 1936

Mrs. C. E. Chenoweth
Mr. F. De Lespinasse
Dr. Harry Emmel
Mrs. Jeryme Upston English
Mrs. Jesse Foster
Mr. Paul H. Hauser
Mr. Albert M. Hughes
Mrs. Esther G. Manning
Dr. Waldo O. Mills, Jr.
Mr. J. Ray Rhoten
Dr. John M. Ross
Mr. Richard Smart
Mr. William B. Voss
Mr. Charles West

CLASS OF 1937

Mr. James T. Barnett
Mrs. Andrew Burnett
Mrs. Walter Faith
Miss Lucy Klein
Mr. Harry S. Mosher
Dr. K. James Nakadate
Dr. James H. Pyke
Mr. Donald Ream
Mr. Cloyd Riffe
Mr. Donnell Sanders
Dr. Wilfred C. Sutton

CLASS OF 1938

Mr. Verne Adams
Dr. Robert F. Anderson
Mr. William E. Beard
Mr. Berman C. Estes
Mr. Lorne T. Dixon
Mrs. Barbara Crookham Euler
Mrs. Genevieve Bellinger Hughes
Mrs. Charlotte Eyre Hunt
Dr. Muriel S. Ingham
Mr. Arthur Myers
Mr. Leonard Ranton
Dr. Frank D. Reid
Mr. Charles Schermerhorn
Dr. William M. Stone
Dr. W. A. Weaver

CLASS OF 1939

Mrs. James Anderson
Mrs. Lois Burton Cleveland
Dr. Lawrence Guderian
Mrs. Kenneth Kraemer

Mrs. Harry Leavitt
Mr. Asa Lewelling
Mrs. Betty Marion
Mrs. Edward A. Murphy
Mr. Bingham Powell
Dr. Clay A. Racely
Mrs. Suzanne Curtis Shepperd
Dr. S. Raynor Smith, Jr.
Mrs. Harry Tachino

CLASS OF 1940

Mrs. Betty Starr Anderson
Mrs. James T. Barnett
Mrs. Verna Vosper
Mr. Dwight Catherwood
Mrs. Harold M. Cherry
Mrs. June Brasted Chipman
Mrs. Walter Drobot
Dr. Max H. Hauser
Dr. H. R. B. Hutchinson
Mr. Robert E. Keurcher
Mr. John A. Lindbeck
Rev. Carl Mason
Mr. Lawrence Morley
Mr. Dan Moses
Mrs. E. Vernon Partlow
Mr. Sidney Schlesinger
Mr. David I. Stall
Mr. Tom C. Stacer
Mr. Wallace Turner
Miss Loraine Vick
Mrs. Deryl B. Zumwalt

CLASS OF 1941

Mr. James Anderson
Mrs. Willis Caldwell
Mr. Melvin H. Cleveland
Mr. Harry Calbow, Jr.
Dr. Allan Ferrin
Mrs. Margaret Wright Florea
Mrs. Summer Gallaher
Mr. Roland E. Gleason
Dr. Ernest P. Greenwood
Mr. Gilbert Heald
Dr. S. H. Montgomery
Mrs. John D. Moore
Mrs. Madelyn Best Palmer
Mr. M. Eugene Reed
Mrs. Patricia Otten Reed
Mr. Robert O. Smith
Mrs. Carey Strome

Mrs. Barbara Pinney Treiber
Mrs. Genevieve Stoddard Vehrs
Mr. Everett E. Wilcox
Mrs. Frances Gorsuch Wilcox

CLASS OF 1942

Mr. R.W. Achor
Mrs. Dorothy Moore Achor
Dr. Claude W. Barrick, Jr.
Mr. J.S. Bohannon
Mr. Carl Bowman
Mrs. Ruth Techarner Brink
Mrs. Elizabeth Hamilton Caldwell
Dr. John R. Christopher
Mrs. June Wolcott Cone
Mr. Robert E. Daggett
Dr. Robert Dean
Mr. Max De Sully
Mrs. Helena Schneider De Sully
Mrs. Clark S. Enz
Mrs. Esther Devore Franklin
Mr. Summer Gallaher
Mrs. Carol Johnson Guderian
Mr. James R. Jorgenson
Dr. Glenn Olds
Mrs. Cleo Nissen Swenson
Mr. Oscar Swenson
Mr. Hale Tabor
Mr. Winston Taylor
Mr. Douglas Treiber
Mrs. Gwendolyn Williams
Rev. James L. Wilson
Mrs. James Wolfhager
Mrs. Ray Woodham

CLASS OF 1943

Miss Lois Baldwin
Mrs. Edna Mae Hopfer Bryan
Mr. Dean H. Byrd
Mr. Fred Ellis
Mrs. Betty Sackett Heald
Mr. Wendell Johnson
Mr. Ralph J. Kennedy
Mr. Carlton McLeod
Mrs. R.M. Palmer
Mrs. Nancy Boles Peters
Mr. Richard K. Stacer
Mrs. Ruth Matthews Tabor

CLASS OF 1944

Mrs. Anabel Dickson Albert

Mr. Robert B. Albert
Mrs. Barbara Pitts Bowles
Mr. J. Wayne Carkin
Mrs. Warren Coughanour
Mr. Anthony Fraiolo
Mrs. Caroline Glassman
Miss Martha Hughell
Mrs. Wendell Johnson
Mrs. Sybil Spears McLeod
Mrs. Harry S. Mosher
Mrs. Gladys Crawford Stern

CLASS OF 1945

Mrs. Charlotte Aslanian
Miss Mary E. Bennett
Mr. Frederick Bradshaw
Mrs. Fred Ellis
Mrs. Betty Fukuyama
Mr. John H. Glasse
Mrs. Nelson Sanesi
Mrs. Lyle Showers
Rev. Nevitt B. Smith
Dr. N.D. Smith
Mr. Abe Steinbock
Mr. David Teeter
Miss Helen Thomas

CLASS OF 1946

Mrs. Mary Jean Nims Beeble
Mr. George W. Bent
Mrs. Betty Balch Corey
Dr. David R. Davis
Mr. David Demeter
Dr. Don Fox
Miss Dorothy Hall
Mr. Richard J. Mallett
Miss Myrtle E. Pylman

CLASS OF 1947

Mr. Donald Barnick
Dr. Frank M. Bennett
Miss Marion Bertoglio
Mr. Gilbert J. Clausman
Miss Adele L. Egan
Mr. James Elliott
Mrs. Marian A. Hood
Dr. Donald Jeppesen
Mr. Dale E. Jones
Mrs. Richard Page
Mr. Benjamin F. Schaad
Dr. Thomas L. Stern
Miss Nancy Stuart

CLASS OF 1948

Mrs. Lora Ellen Robinson Bates
Miss Jean M. C. Idwell
Dr. John M. Chrismer
Mr. L.C. Fairham
Mr. Lloyd A. Griffiths
Mr. Richard H. Hill
Mr. Merle A. Long
Mr. Herbert Lucas
Mrs. Charles McManus
Dr. Ward C. Miles
Mr. Gordon H. Moore

CLASS OF 1949

Dr. Kenneth Bartlett
Dr. William Sonnington
Mrs. John M. Chrismer
Mr. Charles Crecelius
Mr. Travis Cross
Mr. Eric Fitzsimons
Mrs. Norman E. Gould
Mr. Loren D. Hicks
Mr. Eldrid Hutchison
Mrs. Virginia Atkinson Hutchison
Mrs. Pauline Bristlin Jache
Mr. J. Courtney Jones
Mr. Robert Kester
Mrs. Bernice Hughes Ladendorff
Mr. Al Ladendorff
Mrs. Ellen Christiansen Lowe
Mr. Eugene Lowe
Mrs. Herbert Lucas
Mrs. Richard McColl
Mr. Charles K. Mills
Mr. Robert W. Odell
Mr. Richard Page
Mrs. B.L. Pickett
Mr. Calvin L. Plants
Dr. Don E. Poulson
Miss Marjorie Powell
Mr. Robert Rhoads
Mr. Daniel Ross
Mr. John C. Roth
Mr. Stanley Ryals
Mr. Robert M. Sayre
Mr. Jack W. Stanley
Mr. Clarence Wicks

CLASS OF 1950

Mr. Roger C. Adams

Mr. Richard Blois
Mr. Allan H. Carson
Dr. Dale G. Cleaver
Mrs. Albert J. Hales
Miss Bernice Isham
Dr. Thomas A. Jarvie
Mr. Gerald Lawrence
Mrs. Margaret Simpson Lawrence
Mr. Berkeley Lent
Dr. Gordon A. Murdock
Mrs. Betty Kuhlman Pease
Mr. Robert O. Robertson
Mr. Leland Svarverud, Jr.

CLASS OF 1951

Dr. Thomas A. Bartlett
Mrs. Pat Curtis Bartlett
Mrs. Mary M. Corbell
Mr. Fred W. Gruver
Mr. John B. Gunn
Mrs. Sally Smith Gunn
Mr. M.R. Hunsaker
Mr. Douglas E. Kaufman
Mr. Howard Mader
Mrs. Thomas H. Makey
Miss Barbara Lee Miller
Mr. Conrad Miner
Mr. James B. Minturn
Rev. D.O. Poindexter
Mrs. Marian Sayre Poindexter
Dr. William Ross
Mrs. Barbara Robinson Ryals
Mr. Randolph J. Slocum
Mrs. George Wagner
Dr. Robert Wiper

CLASS OF 1952

Mrs. Lucy Collins Bellinger
Mrs. Joanne Oliver Block
Miss Gladys F. Blue
Mrs. Dorothy A. Clarke
Mr. Ivan H. Corner
Mrs. Chester Cunningham
Mrs. Ernest Duvall

ALUMNI DONORS

Mr. Robert L. Graham
 Mr. Charles Gutzler
 Mr. Phillip E. Hammond
 Mrs. Jean Shepherd Hunsaker
 Dr. Clyde Jackson
 Mr. Charles Johnson
 Mr. Walter L. Jones
 Mrs. Sue Mellor Juba
 Miss Frances Linton
 Mrs. Jacqueline Johnson Mader
 Mrs. Beverly Tribbie Maroskie
 Dr. Alan G. Miller
 Mr. David H. Morris
 Mrs. Dorothy Caspar Murphy
 Mr. William L. Ready
 Mr. R.A. Seamster
 Mr. Ron Symons
 Mrs. Margaret Gastinger Wallace
 Mrs. Alice Webb
 Mr. Robert Witham

CLASS OF 1953

Dr. John Ambler
 Mr. Robert W. Atkinson
 Dr. Robert V. Bain
 Mr. A.D. Brosterhous
 Mr. George R. Duncan, Jr.
 Dr. Ernest Davall
 Dr. G. Thomas Edwards
 Mr. James E. Freeman, Jr.
 Mrs. Marie Corner Hitchman
 Dr. Eli E. Kapostins
 Mr. Kent D. Lawrence
 Mr. John G. McLaughlin
 Mr. Robert J. Miller
 Mrs. Harold H. Muchow
 Mrs. Ann Klindworth Nelson
 Mr. George E. Porter
 Mr. Frank D. Riebe
 Mr. William S. Sims
 Mrs. Mary Lou Ratcliff Smith
 Mr. Daniel Snyder
 Mrs. Henry Talus
 Mr. Charles L. Thomas
 Mr. Robert A. Ulrich

CLASS OF 1954

Mrs. Carol M. Beaty
 Dr. Donald Bennett
 Mrs. Jack Bosch

Mr. David Bosell
 Mrs. Frances Graham Cox
 Dr. Donald W. Empey
 Mr. Layton J. Gilson
 Mrs. Sally Bridgeman Gustafson
 Mrs. Charles Gutzler
 Dr. James Hitchman
 Dr. Robert W. Howe
 Mrs. Robert Janis
 Miss Marilyn Meiseger
 Dr. Richard L. Mercer
 Mr. James Morgali
 Mrs. Ray A. Myers
 Mr. Hugh B. Nelson
 Mr. Robert Packwood
 Mr. William Pritchard
 Mr. Larry W. Pritchett
 Miss Sheila Schuerman
 Mrs. Betty Royer Smyth
 Mr. Larry Standifer
 Mrs. Mary Polales Standifer
 Mrs. Edward Steel
 Mr. Michael S. Tavenner
 Mr. Jack Tilton
 Mr. Howard Wilson
 Mrs. Robert Witham

CLASS OF 1955

Mr. James L. Bergmann
 Mrs. Jo Taylor Bergmann
 Dr. Donald W. Berney
 Mr. Frank E. Bocci
 Mr. Ralph W. Bolliger
 Dr. Charles Carter
 Mr. Neil Daugherty
 Mr. Robert J. Dyer
 Dr. E.W. Frederickson
 Mrs. Mary Ewell Gilson
 Dr. Donald M. Gragg
 Mrs. Jacqueline Prall Grubb
 Mr. Richard Gusey
 Mrs. Rosemary Weaver Holden
 Mr. Kent E. Holmes
 Dr. Watson Hovis
 Mr. Richard L. Hoy
 Mr. Cecil Johnson
 Mrs. Maxine Brown Kent
 Mrs. Richard Lewis
 Mr. Richard Lewis
 Mrs. Don R. Lindsay

Mr. Robert P. Nichols
 Mr. Louis Prediletto
 Mrs. Julie Mellor Reid
 Mr. Helmuth G. Schreima
 Mrs. R.A. Seamster

CLASS OF 1956

Mrs. Rollin Armer
 Miss Joanne Terhark Bahls
 Mr. H.W. Barlow
 Mrs. Frances Miller Batchelder
 Mr. Dean K. Benson
 Mrs. Judy Moryz Benson
 Mr. Donald Braßer
 Mrs. Kenneth Brown
 Mr. Willard Carey
 Mrs. Jo Ann Curry Ellis
 Dr. John Elwood
 Mrs. Mary Reeh Empey
 Dr. William A. Frederickson
 Mr. Dale Gustafson
 Mrs. Alma Felton Howe
 Mr. George E. Juba
 Mr. Frank A. Lamb
 Mr. Keith Lawrence
 Mr. William N. Lee
 Mr. Ray A. Myers
 Mrs. C.J. O'Neill
 Mr. Charles Peter
 Mrs. June Harms Peter
 Dr. John A. Rehffuss
 Mrs. Carol Litchfield Rehffuss
 Miss Barbara Ruhle
 Mrs. Savanne Wood Shirley
 Mr. David A. Townsend

CLASS OF 1957

Mr. Donald Agnew
 Mr. L. Duane Baird
 Mr. Robert Batchelder
 Mrs. Roger Berryhill
 Mrs. Jack Bau
 Mr. Jack L. Bishop
 Mr. Edwin Boothby
 Mrs. Charles Carter
 Mr. Neil Causbie
 Mr. Dale DeHarpport
 Mr. Robert I. Ellis
 Mrs. Diane Hill
 Mrs. Ann Denman Hultgren

Mr. David G. Johnson
 Dr. Lawrence Lister
 Mr. Floyd W. McMullen
 Mr. James Mercer
 Mr. Donald Miller
 Mrs. Lois Oringdulph
 Mr. Theodore Primrose
 Mrs. Carol Litchfield Rehffuss
 Mr. Donald Ross
 Mrs. Sally A. Van Niel

CLASS OF 1958

Mrs. Joyce Hill Ambler
 Mr. Victor Backlund
 Mrs. K.D. Brand
 Mrs. Alex Byler
 Mr. Wayne Carr
 Mrs. Birgitta Gulliers Causbie
 Mr. Koon Inn Ching
 Mr. Karl Clinkinbeard
 Dr. Eugene Corey
 Dr. Lyle Crecelius
 Mrs. Elaine Gustafson DeHarpport
 Mrs. John R. Swing
 Mrs. Mary Safford Polson
 Mr. Max Polson
 Dr. Thomas A. Gail
 Mrs. Roger Hewitt
 Mr. R.W. Holder
 Mrs. Mary Purdy Holder
 Mrs. Watson Hovis
 Mr. Thomas A. Johns
 Mrs. Constance Clark Lister
 Rev. Alan MacKillop
 Mrs. Charlotte Miller
 Mr. James L. Myhre
 Dr. Jim Person
 Mrs. Gary Riley
 Mrs. Ann Lawson Ross
 Mrs. Joanne Lindstrom Ross
 Mr. William Southwell
 Mr. Richard Stratton
 Miss Mary Louise Turner
 Mr. George Wagner

CLASS OF 1959

Mrs. Karen Enberg Backlund
 Mr. Kenneth H. Colley
 Mrs. Laura Butchart Haney
 Dr. Roger Hewitt

Dr. Craig Hickok
Mr. David P. Hirte
Mrs. Del Jones
Mr. Peter J. Leveton
Mr. Leonard J. Manwaring
Mr. Philip Schreiber
Mr. William T. Seawell
Mr. James R. Sitzman
Mr. Joseph Stewart
Mr. Gene Stunz
Rev. Herbert Talabere
Mr. L. Donald Williams
Mrs. L. Donald Williams
Mr. Steve H. Zwicker

CLASS OF 1960

Dr. C.R. Beaton, Jr.
Mrs. Arleen Niemi Boothby
Dr. Ted A. Cook
Mrs. Virginia Grant Cook
Mrs. Barbara Dixon Dobrinen
Mr. Robert T. Donald
Miss Joan E. Griffis
Dr. Larry L. Halstead
Mr. Stephen A. Hone
Mrs. Gregory K. Hoskin
Dr. Ralph Litchfield
Mr. Marlin Marsh
Major R.W. Smith
Mr. John R. Sweeney
Mr. Mark W. Teppola
Mr. Laurel Tiller
Mrs. Kenneth Weber
Mrs. Sterling Williver

CLASS OF 1961

Mr. Jerry P. Auvinen
Mr. David S. Barrows
Dr. Steven E. Berglund
Mr. James C. Booth
Mr. Gene R. Bowers
Mr. Stewart M. Butler
Mr. Bruce H. Buzzell
Mrs. Patricia Holcomb Carr
Dr. Roy Chapin
Mr. Gary Cox
Dr. Dorr G. Dearborn
Miss Harriet G. Dockstader
Mr. David D. Gilley
Mr. Wayne Gladwin
Mrs. Karen K. Goodman

Mr. Robert Hellenthal
Mr. J. Ronald Hershberger
Mrs. Barbara S. Hickok
Mr. Byron P. Johnson
Mr. David Kitchener
Mr. Paul McGilvra
Mrs. Karen Madsen Myers
Mr. Robert F. Penater
Miss Vauna Pipal
Mr. David Rehfuess
Mr. M.A. Richardson
Dr. Earl A. Rollins
Major Gordon Rounds
Mrs. Joseph Salcedo
Mr. Austin Sanford
Mr. Larry L. Schmidt
Mrs. R.W. Smith
Mr. James M. Snell
Mr. William R. Snow
Mr. Howard E. Speer
Mrs. Teresa A. Stenzel

CLASS OF 1962

Mrs. Jerry P. Auvinen
Mrs. Carol Fund Barney
Mr. George Birrell
Mr. David Dobrinen
Mr. Frederick Doshier
Mrs. Marjorie Enneking
Mrs. Marianna Koch Fronczak
Mr. Charles Goodwin
Mr. Alan L. Green
Mrs. Robert Hellenthal
Miss Beatrice Julian
Mr. Clinton W. Kersten, Jr.
Mr. Peter Kremer
Mrs. Robert D. Lewis
Mr. William M. McAllister
Mr. Marshall W. Moore
Mr. Thomas Niebergall
Mrs. Jeneen Ramsden
Mrs. Earl A. Rollins
Mr. John Sather
Mrs. Georgia Schneider
Mr. Terry N. Schuchat
Mrs. Herbert Talabere
Mrs. Priscilla Prouty Tiller
Mr. Stanley C. Urbigkeit
Mr. Lee R. Weaver
Mrs. Marilyn Weaver
Miss Suan J. Wilson
Mr. Herman Winter

CLASS OF 1963

Mr. John W. Allen
Miss Lucy M. Baird
Mrs. Alexandria March Doshier
Dr. George Douglass
Mr. Robert S. Elder
Mr. Sam Farr
Mr. Dennis Frank
Mrs. Charles Godwin
Mrs. Alan L. Green
Dr. Robert Hakala
Mrs. Robert Hakala
Mr. William C. Henderson
Mr. Robert E. Heryford
Mr. B.R. Kliks
Mrs. Jack P. Koppel
Mrs. George M. Linn
Dr. Richard Litchfield
Mr. Richard P. Lord
Mr. John Lucas
Dr. James E. Luginbuhl
Mr. Gary T. Mansavage
Mrs. Patricia McCready Ostenson
Mr. William H. Ostenson
Mr. John S. Rogers
Dr. Gary F. Temple
Mr. John Topping
Mrs. Joyce Heringer Topping
Mrs. Joan Benson Wheeler
Mrs. Judith A. Whiting
Mrs. James L. Wick
Mrs. Susan MacDuff Wood
Mr. Robert C. Woodle

CLASS OF 1964

Dr. Clark O. Anderson
Mr. Alan Beardsley
Mrs. Sharon Paulsen Beardsley
Mrs. Marvin P. Case
Mr. Ronald J. Fahl
Dr. Allan Frost
Mr. Ronald L. Gould
Mr. Ronald C. Gustafson
Mr. Bruce A. Haines
Mr. Robert Herriam
Mrs. Verne Hulett
Mrs. Lee R. James
Mr. Norman F. Kelley
Mr. Phillip Krozek
Mrs. Marne Wendell Krozek
Mrs. Jacqueline Graber Litchfield

Mrs. Roderick Mager
Mr. James Marshall
Dr. Gary McKenzie
Mrs. Gary McKenzie
Miss Rosemary K. Myers
Dr. Charlotte J. Perkins
Mr. Clarence Pugh
Mr. Robert Rieder
Mrs. Gordon Rounds
Mrs. Roy H. Saigo
Mrs. Donald Schacker
Mr. Richard A. Seideman
Mr. Ronald W. Stone
Lt. Frank B. Swayze
Dr. Harlan Wilson

CLASS OF 1965

Mr. Robert C. Ball
Mrs. Thomas Burnard
Mr. Marvin P. Case
Mrs. George M. Cornwall
Mrs. Ariene Rice Dietz
Mrs. George Douglass
Dr. Stephen R. Enloe
Mrs. David Harralson
Mrs. Paul Hazelrig
Mr. Richard Heermance
Mrs. Susan England Henderson
Mr. Barry C. Howard
Mrs. Julie Kawabata
Mr. Roger K. Kirchner
Dr. Daniel P. Link, Jr.
Mrs. Rena E. Persons
Mr. David Pollock
Mr. Bruce A. Smith
Dr. Lyle E. Smith
Mrs. Shauna Dougher Smith
Mr. Richard L. Stewart
Mr. John M. Unfred
Mr. Charles A. Wardle

CLASS OF 1966

Dr. Ralph A. Breitenstein
Mr. Warren Brown
Mrs. Donna Kemp Brown
Mr. Gary C. Childs
Miss Lucille A. Clark
Mr. George M. Cornwall
Dr. Michael F. Egans
Mrs. Karen Reppun Foster
Dr. Laurence Foster

ALUMNI DONORS

Mrs. Gary Gallino
 Mr. William T. Gillespie
 Mr. Jay E. Grenig
 Mr. David Hansen
 Mr. John R. Henriksen
 Mrs. Barry C. Howard
 Mr. Jefferson Lamoree
 Mrs. Ann Bowman Landau
 Mr. Larry Liebenow
 Mrs. Kathleen Bendix Liebenow
 Mr. Stephen M. Lowry
 Mr. William Marshall
 Miss Linda L. Moore
 Mrs. Gregory Olsen
 Mrs. James B. Olsen
 Mrs. Ellen Reese Peterson
 Dr. Bill Ritchie
 Mrs. Betty S. Ritchie
 Mr. Terry R. Rover
 Dr. Gordon K. Springer
 Mrs. Stephen J. Thomas
 Mr. Hugh Tattersall
 Mr. Robert P. Van Natta
 Mr. William Willingham
 Mrs. Nancy Briggs Wehr
 Mrs. Paula Harris Walkerstorfer
 Mr. James Worden
 Mrs. Kathleen Norris Worden

CLASS OF 1967

Mr. Leonard Robert Anderson
 Mr. Patrick M. Armstrong
 Mr. John D. Baker
 Mr. Richard D. Biggs
 Mrs. Gary C. Childs
 Mrs. Michael F. Egans
 Mr. Stephen R. Frank
 Mr. David E. Good
 Mr. Steven C. Gray
 Mrs. Sharon Flanigan Grenig
 Mrs. Susan Aho Harriam
 Mr. Michael D. Hood
 Miss Nancy A. Hooten
 Mr. Cameron Hopkins
 Mrs. Judith A. Jones
 Mrs. Ellen C. Laymon
 Mr. Raymond T. Loyd
 Mr. Mark K. Mulder

Mrs. Nancy Hall Parks
 Mr. Gary S. Pedersen
 Miss Doris J. Rose
 Mrs. Susan K. Rotramel
 Mr. Jeffrey R. Slottow
 Miss Carol Smullin
 Mr. Charles N. Versteeg, Jr.
 Dr. Owen R. White
 Mr. Richard Zeller

CLASS OF 1968

Mrs. Laurel Monnes Anderson
 Mr. David W. Ashby
 Mrs. Christy E. Breitenstein
 Mr. Bruce J. Brennen
 Mrs. William Cook
 Mr. Derryck H. Dittman
 Mr. John C. Garner
 Mr. Coburn L. Grabenhorst, Jr.
 Mrs. Douglas Hawkins
 Mrs. Richard Heermance
 Mr. Curt Lorenz
 Dr. Mark W. Olson
 Mr. Philip Roberts
 Mrs. Mary Beechler Sanko
 Mrs. Alfred Spalding
 Mrs. Philip Steinhoff
 Mr. John Thomas
 Mrs. Peggy Shaffer White
 Mrs. Jacqueline Gruver Willingham

CLASS OF 1969

Mrs. Susan McGeehon Ashby
 Mrs. Marcia Hunt Baker
 Mr. John Barker
 Miss Nancy J. Bearg
 Mr. Kevin R. Brown
 Mr. Larry H. Brown
 Mr. John H. Brunscheon
 Mr. Douglas S. Dunham
 Mr. George V. Ellis
 Mr. Vernon G. Gilmore
 Mr. Charles E. Honeycutt
 Mrs. Teresa Krug Hopkins
 Mr. William P. Hutchison, Jr.
 Mr. Hikaru Kerns
 Miss Amy C. King
 Mr. Daniel W. Lotz
 Mrs. Vicki Thompson Moran

Mrs. Cynthia Walsh Ochs
 Mr. Terry D. Ochs
 Mrs. Richard Payne
 Mr. Gary A. Rueter
 Mr. James O. Smyser
 Mrs. Claire Staible
 Mr. Paul L. Stritmatter
 Mr. Edward J. Sullivan
 Mrs. Gerald Wright
 Mr. Frank Youngman
 Mrs. Richard Zeller

CLASS OF 1970

Mr. Richard J. Baumann
 Miss Linda C. Blankenship
 Mr. Terry S. Collins
 Mrs. Sandra Fujimoto Collins
 Mr. Timothy W. Collins
 Mr. Douglas P. Cushing
 Miss Marilee M. Fletcher
 Mr. Lester E. Hallsted
 Miss Margaret L. Jensen
 Mr. Dennis C. Johnson
 Mrs. Claud A. Johnson
 Mr. Sanford M. Kawana
 Miss Marcia L. Kelley
 Mr. Carleton F. Knappe
 Mrs. Akiko Yorozu Larson
 Miss Charlotte J. Melvin
 Mr. Philip J. Parks
 Mrs. Barbara Pati
 Miss Terry L. Powell
 Mr. Bruce W. Robertson
 Mr. Lester E. Seto
 Miss Linda R. Sharpe
 Mr. Peter P. Strand

CLASS OF 1971

Mr. Bruce Botelho
 Mr. Dale Chan
 Miss H. Delyne Chambers
 Mrs. Carol Colley
 Miss Lynn M. Delaney
 Mrs. Hugh L. Dick
 Miss Susan M. Dickey
 Mr. Albert Edmonds
 Mr. Roger P. Hansen
 Mr. James W. Kubitz

Mr. George E. Manthey
 Mrs. Laura Steege Manthey
 Mr. Donald T. Moore
 Mr. James K. Neill
 Mrs. Kathleen Spezza Scrivner
 Mrs. Carol Stearns
 Mr. Steven B. Stocker
 Mrs. Teri Stocker
 Mr. Thomas J. True
 Mrs. Lynda K. Weigand
 Mrs. Sondra P. White

CLASS OF 1972

Miss Elizabeth A. Beaver
 Mr. Victor J. Dodier
 Mr. Richard Fraumeni
 Mr. James W. Gardner
 Mrs. Stuart Renigson
 Mr. James Huffman
 Mr. Kent V. Kepford
 Mr. Bradford R. Knappe
 Mr. Glenn R. Olds
 Mr. Peter L. Osborne
 Miss Judith A. Paul
 Mr. John M. Redmond
 Mr. Donald W. Schact
 Mrs. Cherida Collins Smith

CLASS OF 1973

Mr. James Averill
 Mr. Richard A. Christopher
 Miss Patricia Diltz
 Mr. John D. Dobson
 Mr. Jon S. Henrickson
 Mr. Donald P. Jensen
 Mrs. Randalyn Nickelsen Jensen
 Mr. Douglass H. Schmor
 Miss Rosemary Shepperd
 Mr. Samuel E. Tucker
 Miss Kathryn L. Vandenberg

UNITED METHODIST CHURCHES

Albany
Amity-McCabe
Astoria
Baker-Haines
Beaverton
Bend
Burley
Canby
Christ
Coburg
Corvallis
Cognille
Dillard
Dufur-Tygh Valley
Elgin
Fallis City
Forest Grove
Gold Hill
Grand Ronde
Gresham
Harrisburg
Heppner Community
Hermiston
Hillsboro
Hood River
LaGrande
Lake Oswego
Lakeview
Madras
McMinnville
Medford-First
Middleton
Milton-Freewater
Molalla-Clarkes
Monroe-Alsea
Mountain Home
Murtaugh
Nampa-First
Newberg
Nyssa
Oak Grove
Oakridge
Pine Grove
Portland-Epworth
Portland-First
Portland-Fremont
Portland-Lincoln Street
Portland-Montavilla
Portland-Pioneer
Portland-Rose City Park
Portland-Sunnyside
Portland-Tabor Heights
Portland-Trinity
Portland-University Park
Rainier
Roseburg
St. Helens
Salem-Clear Lake
Salem-Englewood
Salem-First
Salem-Jason Lee
Salem-Morningside
Salem-Trinity
Shadd-Halsey
Silverton
Springfield-Ebbert
Sweet Rome
Tigard
Twin Falls
Warrenton
Willamette
Williamson River

CARDINAL ROUND TABLE

Thomas Autzen
Arthur B. Bates
Bill Beard
Wallace Bonesteels, Jr.
Floyd K. Bowers
Dr. John Burr
Robert Burrell
Canteen Company of Oregon
Donald Jones
Robert Carey
Richard J. Carney
Ned Clark
Dr. James H. Corson
Robert Elfstrom, Sr.
Dr. Allan Ferrin
Robert Flamme
Robert H. Foley
Gerald Frank
Dennis Frank
Carl A. Gerlinger, Jr.
Wes Gladow
Grabenhorst Brothers
Harold Hawk
Dick Hendrie
Robert Hinkle
Jack Hogg
Cecil Johnson
Bruce Kerr
Roger K. Kirchner
Gardner Knapp
Dwight Lear
Ed Lewis
Dr. James Litchfield
Bill Loch
Al Loucks
Harvey Loveall
Eugene Lowe
Walter E. Martin
Dr. Vern Miller
Mortgage Bancorporation
James Payne
Potts-Davis & Company
Ken Potts
Denny Proctor
Keith Perkins
E. William Rector
Terry R. Rover
Stan Hammer
Salem Sand and Gravel
Phil Settecase
Skyline Ford
Dr. Edwin F. Snider
Arnold B. Steiner
Stevens Equipment Company
Ira Barrett
Teague Motors
Lon R. Thomas
Merritt Trunx
U.S. National Bank of Oregon
Jerry Walling
Webb and Anderson
Rube Worster
Steve Zwicker

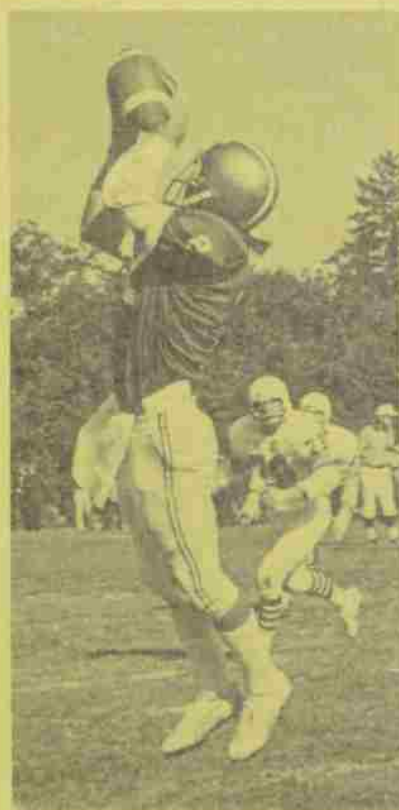

FRIENDS OF THE LIBRARY

Mr. & Mrs. Leonard Anderson
 Pauline M. Bain
 Elizabeth A. Beaver
 Mary Jean Nims Beegle
 Mary E. Bennett
 Charles A. Bond
 Bruce Botelho
 Mrs. K.D. Brand
 Larry H. Brown
 John Brunscheon
 Mrs. Thomas Burnard
 Stewart M. Butler
 Florence A. Bynon
 Mrs. Alex Byler
 Dean H. Byrd
 Allan H. Carson
 Delyne Chambers
 Mrs. Harold M. Chambers
 Dorothy A. Clarke
 Gilbert J. Clausman
 Melvin H. Cleveland
 Carol Colley
 Edwin F. Cone
 James H. Corson
 Mrs. Jay D. Coulter
 Mr. & Mrs. John Cox
 Susan Crookham
 Mrs. & Mrs. Scott D. Dannen
 F.L. DeHarrport
 Lynn M. Delaney
 Susan M. Dickey
 Mr. & Mrs. David Dobrinen
 Victor J. Dodier, Jr.
 Robert T. Donald
 Mr. & Mrs. Frederick Doshier
 Mr. & Mrs. William R. Duggan
 Albert Edmonds
 Mr. & Mrs. R.W. Edmondson
 Dr. G. Thomas Edwards
 Mary E. Byre
 Samuel Parr
 Mr. & Mrs. Max W. Folsom
 Ellen Foster
 Richard Fraumeni
 Dr. E.W. Frederickson
 Betty Fukuyama
 Mrs. Russell H. Fuller
 John H. Glasse
 Coburn L. Grabenhorst, Jr.
 Donald K. Grant

Dr. Robert D. Gregg
 Joan E. Griffis
 Roy Harland
 Margaret Hathaway
 Helen Heath
 Mrs. Richard Heermance
 Mr. & Mrs. William Henderson
 Mr. & Mrs. A.W. Herrman
 Dr. Craig Hickok
 Diane Hill
 Robert D. Hoeft
 Margaret D. Hogg
 Kent E. Holmes
 Mr. & Mrs. Michael D. Hood
 Nancy A. Hooten
 James Huffman
 Ann Denman Hultgren
 Dr. Clyde Jackson
 Mr. & Mrs. Charles W. Johnson
 Mrs. Claud A. Johnson
 Judith A. Jones
 Joseph S. Karmos
 W.H. Kaufman
 Mrs. Julie Kawabata
 Mr. & Mrs. Wendell M. Keck

Carleton F. Knappe
 Mr. & Mrs. Stephen D. Krohn
 Mrs. Akiko Yorozu Larson
 Elsie Tucker Lewis
 Mrs. Robert D. Lewis
 John A. Lindbeck
 Curt Lorenz
 Mr. & Mrs. Chester Luther
 Mr. & Mrs. Loren K. McBride
 Mrs. Thomas McCamant
 Mr. & Mrs. George S. McCowen, Jr.
 Mr. & Mrs. Hugh McGilvra
 Mrs. Warren A. McMinimee
 Mrs. John D. McCormick
 Kenneth McCormick
 Mrs. Roderick Mager
 Dr. Harry Manley
 Mrs. Esther G. Manning
 Betty Marion
 Hazel Marsh
 William Marshall
 Virginia Mason
 Marilyn Meiseger
 Mrs. Harold Miller
 Mrs. W.K. Moll

Dr. S.H. Montgomery
 Linda L. Moore
 Dr. Marion Morange
 Mr. & Mrs. Terry Ochs
 Dr. George Allen Odgers
 Dr. & Mrs. J. Orin Oliphant
 Lois Oringdaiph
 Mr. & Mrs. William Ostenson
 Gary S. Pedersen
 Dr. Charlotte J. Perkins
 Mr. & Mrs. Richard Petrie
 Mrs. B.L. Pickett
 Ken Potts
 David Rehfluss
 M.A. Richardson
 Dorothy F. Roberts
 Bruce W. Robertson
 Susan K. Rotramel
 Barbara Ruhle
 A. Runciman, Jr.
 Mrs. Joseph Salcedo
 Austin Sanford
 Mr. & Mrs. A.M. Sather
 Benjamin P. Schaad
 Lester E. Seto
 Linda R. Sharpe
 Mr. & Mrs. Frank Shirley
 Mr. & Mrs. Jeffrey R. Slottow
 Mrs. Philip Steinhoff
 Teresa A. Stenzel
 Joseph Stewart
 Teri Stocker
 Evan D. Tausch
 Vernon R. Taylor
 Georgia Fairbanks Taylor
 Mr. & Mrs. Gary Temple
 Temple Beth Shalom
 Mr. & Mrs. Robert Y. Thornton
 Thomas J. True
 William Tweedie
 Robert A. Ulrich
 Doris F. Vango
 Mr. & Mrs. Frank Washburn
 Lynda K. Weigand
 Sondra F. White
 Judith A. Whiting
 Mrs. Sterling Williver
 Mr. & Mrs. Ralph H. Wright



Comparative Balance Sheet - May 31, 1974 with May 31, 1973

Assets			Liabilities & Fund Balances		
	May 31, 1973	May 31, 1974		May 31, 1973	May 31, 1974
Current Funds:			Current Funds:		
Unrestricted Cash, Receivables and Investments	\$ 1,677,724	\$ 1,726,994	Unrestricted-Current Liabilities and Interfund Liabilities	\$ 1,677,724	\$ 1,726,994
Restricted Cash, Receivables and Investments	770,424	834,498	Restricted Reserves, Fund Balances, and Deferred Income	<u>770,424</u>	<u>834,498</u>
Total	2,448,148	2,561,492	Total	<u>2,448,148</u>	<u>2,561,492</u>
Student Loan Funds:			Student Loan Funds:		
Cash Receivables and Investments	1,414,768	1,640,499	Fund Balance	<u>1,414,768</u>	<u>1,640,499</u>
Endowment Funds:			Endowment Funds:		
Cash, Receivables and Other	82,151	103,459	Endowment Liabilities and Fund Balance	6,709,100	7,261,840
Investments	11,497,548	12,095,996	Funds Functioning Fund Balance	<u>4,870,599</u>	<u>4,937,615</u>
Total	11,579,699*	12,199,455*	Total	<u>11,579,699</u>	<u>12,199,455</u>
Plant Funds:			Plant Funds:		
Cash, Receivables and Investments	1,772,833	1,377,886	Bonds Payable and Interfund Liabilities	2,561,666	2,842,000
Property, Plant Equipment	13,471,869	14,247,035	Fund Balance	<u>12,683,036</u>	<u>12,782,921</u>
Total	15,244,702	15,624,921	Total	<u>15,244,702</u>	<u>15,624,921</u>
Agency Funds:			Agency Funds:		
Cash, Receivables and Investments	36,265	27,728	Fund Balance	<u>36,265</u>	<u>27,728</u>
TOTAL ASSETS	\$30,723,582	\$32,054,095	TOTAL LIABILITIES AND FUND BALANCES	<u>\$30,723,582</u>	<u>\$32,054,095</u>

*Approximate market value at 5/31/73 was \$17,134,226 and \$16,472,986 at 5/31/74.

YEAR ENDED
MAY 31, 1974

Current Funds, Revenues, Expenditures and other Changes;

REVENUES	Unrestricted	Restricted	Total
Educational and general			
Student tuition and fees	\$ 3,243,420	\$ 6,914	\$ 3,250,334
Governmental grants and contracts	135,000		135,000
Gifts and private grants	204,672	75,326	279,998
Endowment income	81,337		81,337
Other sources	<u>214,068</u>		<u>214,068</u>
Total Educational and General	3,878,497	82,240	3,960,737
Auxiliary enterprises	1,290,601		1,290,601
Student Aid		<u>391,457</u>	<u>391,457</u>
Total Revenues	<u>5,169,098</u>	<u>473,697</u>	<u>5,642,795</u>
 EXPENDITURES AND MANDATORY TRANSFERS			
Educational and general			
Instructional	1,783,523	107,107	1,890,630
Sponsored research	25,509	21,000	46,509
Libraries	265,290	39,583	304,873
Operation of plant	437,634	7,742	445,376
General administration	602,233		602,233
General institutional expense	769,989	10,297	780,286
Student aid	<u>465,568</u>	<u>392,693</u>	<u>858,261</u>
Total Educational and General	4,349,746	578,422	4,928,168
Auxiliary enterprises			
Expenditures	1,086,566		1,086,566
Mandatory transfers			
Principal and interest	108,811		108,811
Renewals and replacement	<u>31,399</u>		<u>31,399</u>
Total Auxiliary Enterprises	<u>1,226,776</u>	<u>—</u>	<u>1,226,776</u>
Total Expenditures and Mandatory Transfers	5,576,522	578,422	6,154,944
 OTHER TRANSFERS AND ADDITIONS (DEDUCTIONS)			
Excess of restricted receipts over transfers to revenues		76,336	76,336
Interfund transfers - net	430,242	68,618	498,860
Excess of unrestricted revenues over expenditures and transfers	<u>(22,818)</u>	<u>22,818</u>	
Net Increase in Fund Balance	<u>\$ —</u>	<u>\$ 63,047</u>	<u>\$ 63,047</u>

Symposium/Inauguration is Refreshingly Different



President Robert Lisensky [right] shares a casual picnic on the quad before the formal inaugural ceremony. Enjoying the kebabs to the President's right is Dr. Landrum Bolling, the inaugural keynote speaker and Vice President of the Lilly Endowment.

Tradition called for an inauguration. But true to the refreshing style of Willamette University President Robert Lisensky, academe's version of a coronation became a community celebration.

In fact, with picnic tables on the quad and visitors feasting on kebabs and cole slaw, the spirit of Sept. 27 was ideal for the sharing of ideas and concerns about "New Vistas in Liberal Education." That was the formal topic addressed by four nationally prominent educators and friends of Willamette's 19th President in the festivity billed as a "Symposium/Inauguration."

The event grew out of compromise. Protocol called for a formal event, but the practical President consented to the celebration only if it focused on education and not the man. The resultant Symposium/Inauguration, conceived and carried out in less than two months, was a successful blend of educational circumstances and pomp.

The circumstances centered around three afternoon addresses, response and feedback sessions, while the evening pomp attracted 100 delegates and 800 others to Smith Auditorium for the formal procession, ceremony, and a final thought provoking address. In between came the picnic and after came an informal reception to cap a significant day in the University's 133-year history.

In a sentence, the symposium speakers told how to make college education a venturesome, interesting, productive and fulfilling experience for students and faculty. Joe E. Elmore, Dean of Earlham College (Richmond, Ind.) led off the day by questioning the aims of education. One major goal of American education, "problem solving," is inadequate, he said, because it fails to help students in their search for "community" to combat their loneliness. Problem-solving doesn't help the person searching for an education that energizes, "that turns us around. . . or turns us on," and it does not help a student in a search for the sacred. "Our colleges and universities must become places in which art and artistry can thrive and suffice. Let us strive to be artists, not problem-solvers," he said, concluding that liberal education will endure because it strives to satisfy the human hunger for understanding and knowledge.

As "alternatives to traditional modes of learning," Dr. Morris T. Keaton, academic vice president of Antioch College (Ohio), recommended that students have a greater say in shaping their academic careers. He detailed some new modes of teaching and learning and called for greater flexibility so students can design expectations that fit their individual circumstances.

In the final symposium address, Dr. Alan Geyer, Dag Hammarskjold Professor of Peace Studies at Colgate University, called for education to be a "change agent." Stressing that today's problems are global, he urged new



President Lisensky gets extra help from the symposium speakers who shared in the community celebration of his inauguration. The cap and gown aides include (from left) Dr. Alan Geyer, Colgate University; Dr. Joe E. Elmore, Earlham College; and Dr. Morris T. Keaton, Antioch College.

cross-disciplinary approaches to deal with a "new agenda of survival problems." Liberal education should overcome its addiction to pragmatism and should be committed to the quest for peace and justice, he said.

Dr. Landrum Bolling, former longtime President of Earlham College and now Vice President of the Lilly Edowment, struck a note of warning in the inaugural address. He said inflation may kill many private institutions and they can't expect much help from federal and state

sources. "Private institutions must save themselves by more intensive efforts to draw greater support from their natural constituencies," he said.

Besides the formal remarks of Willamette's distinguished guests (reprints available upon request through the University Relations Office), the four speakers concluded their visit the next day casually visiting with students and faculty over coffee. It was a fitting end to a significant but untraditional event at Willamette.

The President's Inaugural Response

“Responsibility becomes a gift”

“I find even a greater sense of pride in being recognized as the 19th President of Willamette University after having been in office for a year because I am more aware of the honor that has been bestowed.

Of course the presidency of an independent college is a difficult assignment, filled with responsibilities and burdens. However, what brilliant opportunities . . .

- . . . to share in the construction of a decent human environment where respect and care prevail
- . . . a molding of an institution built on a human scale, that is responsive to human needs and aspiration; and
- . . . to help produce individuals of vision and sensibility so that they will know when a world is sick and how to respond, to assist in the development of the intellectual and moral powers of persons.

Thus, the responsibility becomes a gift. I accept that gift and ask only that I—we—recognize our obligation to seek guidance.

This has been a most exciting day and we thank you for joining us in our community celebration. I am so indebted to people who have added to an overburdened schedule to make our experience significant.

An academic community is dedicated to the growth of ideas and persons. We have tried to struggle with ideas today . . . and I am grateful to those who lead us in that task. The three participants who took part in the program—Joe Elmore, Morris Keeton and Al Geyer—are old friends but it was not that element alone that was the basis for my seeking their leadership. I have found in these men a style of life that I deeply respect. Each is different, but they have a common cause that is directed by a concern for person, for the betterment of society, for espousing responsible citizenship. They somehow depict everything good that I think about when I think of teaching and learning, outreach, moral commitment.

And it is appropriate that George Atkinson has shared in this ceremony for he epitomizes the dedication in time, talents and gifts of so many who have helped make Willamette University significant. I rejoice that there is joy in giving . . .”



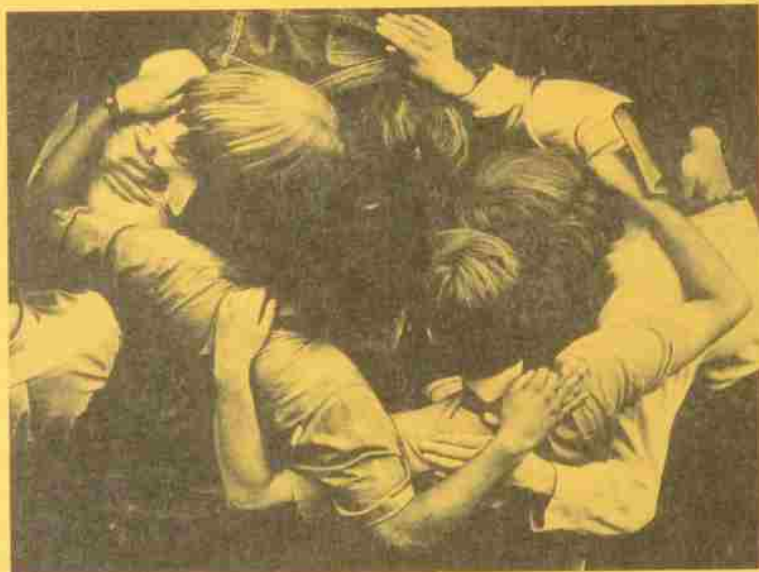

Help Willamette. Help Yourself.

Now there's a new way to build Willamette's future - and do something for yourself and a loved one in the process.

With The Willamette Fund, a pooled income fund, friends and alumni can make a deferred gift, receive life income, and realize tax advantages.

You give cash, securities, or other property and receive an immediate and perhaps a substantial charitable income tax deduction. If you give appreciated securities or other property, there is no long-term capital gains tax and the gift is deductible at the current full market value. Your gift enables Willamette to build for a stable future and you receive income for life; in addition, you can name your spouse

or another person as secondary beneficiary for his or her lifetime. And **you** determine how the gift will be used by the University.

There are three stipulations. The gift must be irrevocable (it has to be in order to realize the tax benefits); you and the second beneficiary must be at least 50 years of age; and participation requires a minimum gift of \$1,000.

Provide a source of capital for Willamette's future and provide for your future and that of a second beneficiary.

For further information call or write: Harry S. Manley, Vice President for Development, Willamette University, Salem, Oregon 97301. (503) 370-6348.

THE WILLAMETTE FUND

